



**ARLINGTON COUNTY, VIRGINIA**

**AGREEMENT NO. 23-DES-R-480  
AMENDMENT NUMBER 1**

This Amendment Number 1 is made on 9/19/2023 by the County and amends Agreement Number 23-DES-R-480 (“Main Agreement”) dated March 15, 2023 between Norix Group, Inc. (“Contractor”) and the County Board of Arlington County, Virginia (“County”).

The County and the Contractor agree to amend the Main Agreement as follows:

- 1. SECTION 1. CONTRACT DOCUMENTS, IS HEREBY REVISED TO INCLUDE MASTER PRICE LIST AS PART OF EXHIBIT A.**
- 2. SECTION 2. CONTRACT TERM, THIS CONTRACT IS HEREBY RENEWED FOR ITS FINAL CONTRACT TERM BEGINNING SEPTEMBER 1, 2023 THROUGH AUGUST 31, 2024.**
- 3. SECTION 12. COVID-19 VACCINATION POLICY FOR THE CONTRACTORS TO THE CONTRACT IS HEREBY DELETED.**

All other terms and conditions of the Main Agreement remain in effect.

WITNESS these signatures:

THE COUNTY BOARD OF ARLINGTON  
COUNTY, VIRGINIA

NORIX GROUP, INC.

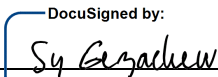
AUTHORIZED SIGNATURE: 

AUTHORIZED SIGNATURE: 

NAME: Sy Gezachew

NAME: Milica Vidovich

TITLE: PROCUREMENT OFFICER

TITLE: Vice President Sales & Marketing

DATE: 9/19/2023

DATE: 9/19/2023

NORIX®

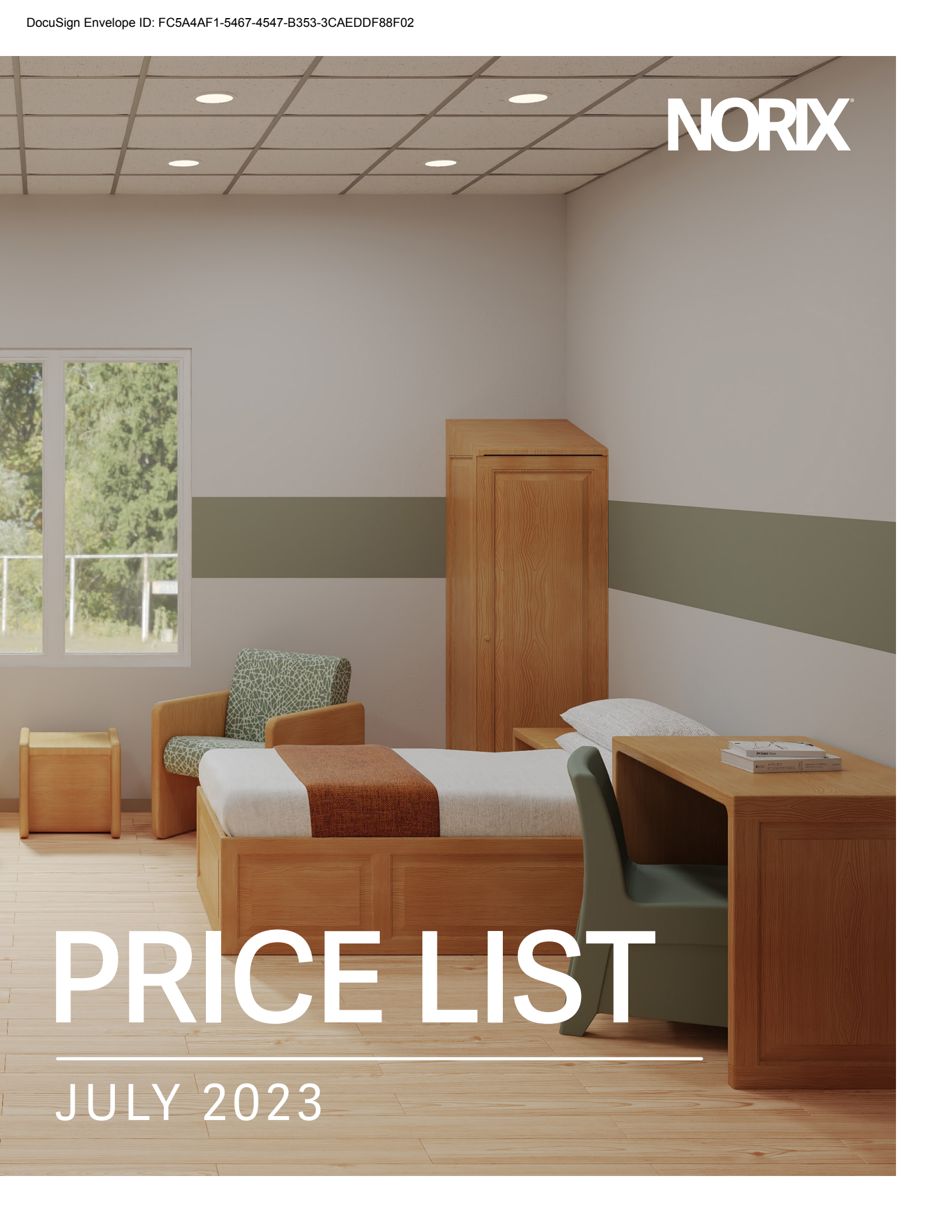

# PRICE LIST

---

JULY 2023

The logo for NORIX, featuring the word "NORIX" in a bold, white, sans-serif font with a registered trademark symbol (®) to the upper right of the "X". The logo is centered on a dark gray rectangular background.

At Norix<sup>®</sup>, we design innovative, robust furniture that meets the real-world need for humanizing challenging environments.

Norix is not just a corporation, we're a family. We care about the people we serve, our community and our team.

We create contemporary designs that humanize our industry without sacrificing robust structural integrity.

Our products are built with the wellbeing of the people who use the furniture in mind, as well as the people around them.

# TABLE OF CONTENTS

## SEATING

TERRA.....	1
AFFINITY .....	4
VESTA .....	5
FORMA .....	7
MIX-UP™ .....	10
ELEMENT.....	11
ROCKSMART™ .....	12
PROGRESS SEATING .....	12
SAFEHOUSE® SLED CHAIRS.....	12
FORTÉ® SEATING SERIES.....	13
HARMONY™ SERIES.....	15
TORO LOUNGE CHAIR .....	17
WINK™ .....	17
KIDS FURNITURE .....	18
B-SIDE.....	19
INTEGRA SEATING.....	19
BOULDER™ BEAM SEATING.....	20
HONDO NUEVO® SEATING.....	21
PAX .....	27
COUPE.....	28

## OUTDOOR

KUBE.....	25
PAX .....	27
COUPE.....	28
RIPTIDE .....	28
GOBY.....	29

## TABLES

TABLA.....	30
TORO SIDE TABLE .....	30
MAX-MASTER® TABLES.....	31
JUPITER TABLES.....	33
X-BASE TABLES.....	34
LEG STYLE TABLES .....	35
OASIS® CAFETERIA TABLES .....	36
MULTI-PURPOSE TABLES .....	37

FORTÉ® CAFÉ TABLES.....	39
FORTÉ® OCCASIONAL TABLES .....	40

## MATTRESSES

COMFORT SHIELD® MATTRESS .....	41
--------------------------------	----

## BEDROOM FURNITURE

PRODIGY BEDROOM FURNITURE....	44
ATTENDA® BEDROOM FURNITURE...	45
SAFESTORE .....	48
SAFEDOOR® .....	48
SAFEHOUSE® .....	49
PROTÉGÉ™ SERIES.....	50
TITAN® STEEL CASE GOODS .....	51

## VISITATION

INTELESTATION® VIDEO .....	54
----------------------------	----

## MIRRORS

DURAVISION™ MIRROR SYSTEM .....	56
---------------------------------	----

## WASHROOM ACCESSORIES

SAFEDOOR.....	49
HOOKS, MIRRORS, SHELVES, SEATS .	59

## DETENTION

IRONMAN® DETENTION SERIES.....	57
ACCESSORIES & PARTS.....	60

## INSTALLATION

INSTALLATION SERVICES.....	72
----------------------------	----



# STANDARD TERMS & CONDITIONS, JANUARY 1, 2023

These Terms and Conditions shall be construed, interpreted and enforced under the laws of the State of Illinois, without regard to the conflict of law rules thereof. Venue of any suit brought under these Terms and Conditions, either directly or indirectly, shall be Kane County, Illinois.

## **ACCEPTANCE**

Norix reserves the right to refuse an order, in whole or part, when the type or quantity of goods or credit worthiness of the customer is not satisfactory. Possession of this price list does not constitute a right to purchase Norix products. Prices, terms and conditions of sale are subject to change without notice. All sales will be made at prices prevailing at the time of order. If shipment is delayed at customer request, prices at time of shipment will prevail. A complete order is defined as having no missing information and issued by a bona fide business or facility with good credit.

## **ACKNOWLEDGMENTS**

All orders are manufactured and shipped according to the acknowledgment and its terms and conditions. It is the customer's responsibility to check for and document any discrepancies on the acknowledgment and to notify Norix immediately in writing.

## **ADA COMPLIANT**



Products with this icon meet the Americans with Disabilities Act Accessibility Guidelines as published by the Department of Justice on December 21, 1992 under Proposed Rules for Courthouses (Sections 11) and Detention and Correctional Facilities (Section 12).

## **CANCELLATION & CHARGES**

Cancellations and change orders are subject to Norix approval. A cancellation or change order charge will apply if any cost for material or labor has been incurred prior to notification from the customer. A minimum restocking charge of 25% will apply.

## **SURCHARGES**

A surcharge may be applied on all furniture orders based on market conditions.

## **STORAGE & HANDLING**

All orders are acknowledged with an estimated ship date. Failure to accept delivery of an order based on the estimated ship date will subject your order to warehouse storage and handling charges. Norix will assess storage and handling charges per month if a customer does not accept shipment within 5 days from the acknowledged ship date.

## **CREDIT & PAYMENT TERMS**

For governmental agencies, terms are Net 30 days from invoice ship date. Credit privileges are evaluated on a case by case basis for all other customers. Past due accounts will be subject to a finance charge of 1.75% per month (prorated at 21% per annum or legal limit) which will be added to the unpaid balance of invoice not paid within 30 days. We accept Visa and MasterCard. Please inquire about leasing options.

## **INSPECTION**

It is the customer's responsibility and obligation to implement a procedure to conduct regular and timely inspections and maintenance of all Norix products to assure that unsafe conditions do not evolve or exist. Further, it is the customer's responsibility to remove unsafe or defective products from service immediately, including any situations where abuse is suspected or determined to be a potential problem.

## **RETURNED GOODS**

Returns will be allowed for unused products in original packaging only after a Return Good Authorization has been requested by the customer and approved by Norix. Return Goods Authorization requested should be directed to a Norix Customer Service Representative. Custom manufactured products and/or products stored or handled improperly by the customer are not eligible for return. Customer is responsible for all freight charges associated with the order and a minimum 25% restocking charge. After receiving and inspecting the returned goods Norix will issue a product credit to be used by the customer towards future purchases.

## **LIMITED WARRANTY**

Norix warrants, to its original purchaser, all of its products to be free from defects in workmanship and materials for specified periods of time (depending on product) following date of shipment, under normal use and service. Norix makes no other warranty, express or implied, to its customers or any users of the goods, including without limitation any implied warranty of merchantability of the goods or the fitness of the goods for a particular purpose. Norix liability shall be limited to repair or replacement of any defect of work or material for products shipped after January 1, 2022 within the specified warranty period, at the sole discretion of Norix. Norix shall not be liable for consequential or incidental damage arising from any product defect.

All warranty claims must be submitted in writing to Norix' Customer Service department, listing the date of purchase, original invoice number and description of defect(s).

### **The warranty does not cover:**

- Normal wear and tear.
- Product failure due to abuse, misuse, negligence, accident, assembly or installation.
- Alteration or modification of the product in any way.
- Natural variations in color, grain or texture.
- Finishes, fabrics, foam and filling materials.
- Customer Owned Material (COM).
- Freight damage.

Wood is a natural material, with variations in color, grain and texture. Finish colors will vary from product to product and lot to lot. Due to these naturally occurring variations, exact matches to samples or other furniture items ordered at different times cannot be guaranteed. Due to the natural variations of wood materials, some aesthetic differences should be expected when combining laminate tops with natural wood edges and wood veneer surfaces.

Products made using proprietary TruGrain™ aesthetic provides authentic texture and gradation that replicates natural wood. Avoid excessive abrasive scrubbing. Variations in color and finish vary from product to product and lot to lot, just like natural wood. Due to differences in monitors, printers and materials, actual product colors may vary.

Norix warranties upholstery fabrics against defects and color fading, when cared for according to the specified cleaning and maintenance guidelines, for a period of 3 years. COM is exempt and Norix reserves the option to repair or replace. Because upholstered furniture is made of soft, flexible materials designed for comfort, normal wrinkles and puckers may be present.

Limited warranty does not cover shrinkage, picks, wearing, wrinkling, fading, or pilling. This warranty is not valid where there is evidence of heavy soiling or abuse. Because upholstered furniture is made of soft, flexible materials designed for comfort, normal wrinkles and puckers may be present, particularly in the area where the seat intersects with the seat back.

# NORIX FREIGHT INFORMATION

## **FREIGHT**

All shipments are F.O.B. West Chicago IL 60185, unless otherwise specified. Standard delivery is on a dock-to-dock basis utilizing a 53' semi-trailer. Unless arranged for in advanced and included as part of a formal Norix price quote, special requests such as "Lift Gate Trucks", "Exact Day Delivery", will incur additional charges. Special requests, such as those listed above must appear on customer's purchase order. Special delivery requests received after the order is acknowledged will be considered a change order. "Exact Time Delivery" is not available. Deliveries required to be received in less than 53' semi-trailers will incur additional charges and must be requested in advance of shipment. Partial shipments at the customer's request will result in additional freight charges. Norix will not in any event be liable to any customer for special, incidental or consequential damages due to late delivery or non-delivery of goods for any reason.

## **FREIGHT DAMAGE (VISIBLE)**

To receive claims consideration, the consignee must inspect the freight for damage and record the specifics of that damage on the bill of lading or delivery receipt. Under National Motor Freight Classification (NMFC) rules, the consignee does not have the right to open and inspect all of the shipping containers prior to signing for the freight. However, if the condition of the shipping package is such that there is good reason to suspect damage, the consignee has the right and should perform an inspection. It is the responsibility of the receiver of the shipment to inspect for item damage within 15 days of receipt of the shipment and report immediately any discrepancies to Norix Customer Service. Norix will not in any event be liable to any customer for special, incidental or consequential damages due to late delivery or non-delivery of goods for any reason.

## **FREIGHT DAMAGE (CONCEALED)**

When damage is discovered after delivery, it should be reported to Norix immediately. The freight and shipping container should be retained until a disposition is given. It is the responsibility of the receiver of the shipment to inspect for item damage within 5 business days of receipt of the shipment and report immediately any discrepancies to Norix customer service.

\*These goods are sold by Norix for institutional use only and not as consumer products. The design characteristics of these products are not intended to replace or substitute the need for necessary supervision or other necessary protective measures to protect those who may be at risk. Norix warrants the goods to be free from defects in materials and workmanship in normal use and service. It is the customer's responsibility to ensure that products purchased from Norix and installed are suitable for the environment in which they are installed. Norix does not warrant the fitness for use or merchantability of this product. The suitability of this product for any particular purpose is for buyer, in their sole judgment, to determine. Norix is not liable for consequential damages.

## **FREIGHT (REFUSAL)**

Customer is liable for all freight charges when refusing to accept delivery of product under terms of acknowledged shipping schedule.

## **FREIGHT (SHORTAGES)**

The Bill of Lading lists the number of cartons, sleeves (of stack chairs) or skids you should expect to receive on each shipment. Any discrepancies must be noted on the delivery receipt. A Packing List is included with every shipment. It is the responsibility of the receiver of the shipment to inspect for item shortages within 15 days of receipt of the shipment and report immediately any discrepancies to Norix customer service.

## **FORCE MAJEURE**

Norix shall not be liable for failure to perform or for delay in performance due to fire, flood, strike, or any other labor difficulty, act of God, act of any governmental authority or of Customer, riot, embargo, fuel or energy shortage, wrecks or delay in transportation, inability to obtain necessary labor, materials, or manufacturing facilities from usual sources, or failure of suppliers to meet their contractual obligations, or due to any cause beyond its reasonable control. In the event of delay in performance due to any such cause, Norix reserves the right to extend the date of delivery or time for completion by a period of time reasonably necessary to overcome the effect of such delay, to allocate any available supply of goods in a manner it deems reasonable, or to cancel any purchase order.



Norix's products are presented in this simple, easy to use Price List. Your Norix Representative will be pleased to assist you in the selection of our products. Norix Representatives are located in most major market centers throughout the United States and Canada. For the name of your nearest representative, please call our corporate office, **1-800-234-4900** or **1-630-231-1331**

# TERRA SEATING SERIES

SEATING



## 22" SEAT WIDTH

Antibacterial and antimicrobial fabrics available. Different fabric on seat, back, and arm at no upcharge.

MODEL #	ARM STYLE	BASE MATERIAL	FRAME COLOR	ARM CAP	WEIGHT	OPTIONS		STEEL BALLAST PLATE	CALIFORNIA TB 133 COMPLIANT UPHOLSTERY
						BOLT-DOWN KIT (C011-044 (2) or C011-043 (4))			
TA1	OPEN ARM	Steel Base	Metallic Silver & Black	Wood Color: Maple, Teak & Walnut Urethane Color: Black	51.5 lbs	Set of 2 \$29 Set of 4 \$58	\$175		\$467
	HALF ARM				66.5 lbs				\$671
	FULL ARM				81.5 lbs				\$729

OPEN ARM	GRADE B	GRADE C	GRADE D	GRADE E	GRADE F	GRADE G	GRADE H	COM
	\$1,487	\$1,524	\$1,561	\$1,598	\$1,635	\$1,672	\$1,709	\$1,450

HALF ARM	GRADE B	GRADE C	GRADE D	GRADE E	GRADE F	GRADE G	GRADE H	COM
	\$1,784	\$1,821	\$1,858	\$1,895	\$1,932	\$1,969	\$2,006	\$1,747

FULL ARM	GRADE B	GRADE C	GRADE D	GRADE E	GRADE F	GRADE G	GRADE H	COM
	\$2,142	\$2,179	\$2,216	\$2,253	\$2,290	\$2,327	\$2,364	\$2,105



## 30" SEAT WIDTH

Antibacterial and antimicrobial fabrics available. Different fabric on seat, back, and arm at no upcharge.

MODEL #	ARM STYLE	BASE MATERIAL	FRAME COLOR	ARM CAP	WEIGHT	OPTIONS		STEEL BALLAST PLATE	CALIFORNIA TB 133 COMPLIANT UPHOLSTERY
						BOLT-DOWN KIT (C011-044 (2) or C011-043 (4))			
TA2	OPEN ARM	Steel Base	Metallic Silver & Black	Wood Color: Maple, Teak & Walnut Urethane Color: Black	64.3 lbs	Set of 2 \$29 Set of 4 \$58	\$262		\$501
	HALF ARM				79.3 lbs				\$700
	FULL ARM				94.3 lbs				\$782

OPEN ARM	GRADE B	GRADE C	GRADE D	GRADE E	GRADE F	GRADE G	GRADE H	COM
	\$1,784	\$1,833	\$1,882	\$1,931	\$1,980	\$2,029	\$2,078	\$1,735

HALF ARM	GRADE B	GRADE C	GRADE D	GRADE E	GRADE F	GRADE G	GRADE H	COM
	\$2,142	\$2,191	\$2,240	\$2,289	\$2,338	\$2,387	\$2,436	\$2,093

FULL ARM	GRADE B	GRADE C	GRADE D	GRADE E	GRADE F	GRADE G	GRADE H	COM
	\$2,569	\$2,618	\$2,667	\$2,716	\$2,765	\$2,814	\$2,863	\$2,520



## 22" 2-SEAT TANDEM SEATING

Antibacterial and antimicrobial fabrics available. Different fabric on seat, back, and arm at no upcharge.

MODEL #	ARM STYLE	BASE MATERIAL	FRAME COLOR	ARM CAP	WEIGHT	OPTIONS		STEEL BALLAST PLATE	CALIFORNIA TB 133 COMPLIANT UPHOLSTERY
						BOLT-DOWN KIT (C011-044 (2) or C011-043 (4))			
TC1	OPEN ARM	Steel Base	Metallic Silver & Black	Wood Color: Maple, Teak & Walnut Urethane: Black	93 lbs	Set of 2 \$29 Set of 4 \$58	\$525		\$933
	HALF ARM				115.5 lbs				\$1,196
	FULL ARM				138 lbs				\$1,318

OPEN ARM	GRADE B	GRADE C	GRADE D	GRADE E	GRADE F	GRADE G	GRADE H	COM
	\$2,602	\$2,676	\$2,750	\$2,824	\$2,898	\$2,972	\$3,046	\$2,528

HALF ARM	GRADE B	GRADE C	GRADE D	GRADE E	GRADE F	GRADE G	GRADE H	COM
	\$3,123	\$3,197	\$3,271	\$3,345	\$3,419	\$3,493	\$3,567	\$3,049

FULL ARM	GRADE B	GRADE C	GRADE D	GRADE E	GRADE F	GRADE G	GRADE H	COM
	\$3,748	\$3,822	\$3,896	\$3,970	\$4,044	\$4,118	\$4,192	\$3,674

## TERRA SEATING SERIES

**22" 3-SEAT TANDEM SEATING**

Antibacterial and antimicrobial fabrics available. Different fabric on seat, back, and arm at no upcharge.

MODEL #	ARM STYLE	BASE MATERIAL	FRAME COLOR	ARM CAP	WEIGHT	OPTIONS			
						BOLT-DOWN KIT (C011-044 (2) or C011-043 (4))	STEEL BALLAST PLATE	CALIFORNIA TB 133 COMPLIANT UPHOLSTERY	
TE1	OPEN ARM	Steel Base	Metallic Silver & Black	Wood Color: Maple, Teak & Walnut Urethane: Black	154.5 lbs	Set of 2 \$29 Set of 4 \$58	\$787		\$1,371
	HALF ARM				184.5 lbs				\$1,779
	FULL ARM				214.5 lbs				\$1,925
OPEN ARM		GRADE B	GRADE C	GRADE D	GRADE E	GRADE F	GRADE G	GRADE H	COM
		\$3,866	\$3,976	\$4,086	\$4,196	\$4,306	\$4,416	\$4,526	\$3,756
HALF ARM		GRADE B	GRADE C	GRADE D	GRADE E	GRADE F	GRADE G	GRADE H	COM
		\$4,640	\$4,750	\$4,860	\$4,970	\$3,759	\$5,190	\$5,300	\$4,530
FULL ARM		GRADE B	GRADE C	GRADE D	GRADE E	GRADE F	GRADE G	GRADE H	COM
		\$5,568	\$5,678	\$5,788	\$5,898	\$6,008	\$6,118	\$6,228	\$5,458

**30" 2-SEAT TANDEM SEATING**

Antibacterial and antimicrobial fabrics available. Different fabric on seat, back, and arm at no upcharge.

MODEL #	ARM STYLE	BASE MATERIAL	FRAME COLOR	ARM CAP	WEIGHT	OPTIONS			
						BOLT-DOWN KIT (C011-044 (2) or C011-043 (4))	STEEL BALLAST PLATE (Per Plate)	CALIFORNIA TB 133 COMPLIANT UPHOLSTERY	
TC2	OPEN ARM	Steel Base	Metallic Silver & Black	Wood Color: Maple, Teak & Walnut Urethane: Black	118.6 lbs	Set of 2 \$29 Set of 4 \$58	\$525		\$1,003
	HALF ARM				141.1 lbs				\$1,312
	FULL ARM				163.6 lbs				\$1,417
OPEN ARM		GRADE B	GRADE C	GRADE D	GRADE E	GRADE F	GRADE G	GRADE H	COM
		\$3,123	\$3,220	\$3,317	\$3,414	\$3,511	\$3,608	\$3,705	\$3,026
HALF ARM		GRADE B	GRADE C	GRADE D	GRADE E	GRADE F	GRADE G	GRADE H	COM
		\$3,748	\$3,845	\$3,942	\$4,039	\$4,136	\$4,233	\$4,330	\$3,651
FULL ARM		GRADE B	GRADE C	GRADE D	GRADE E	GRADE F	GRADE G	GRADE H	COM
		\$4,497	\$4,594	\$4,691	\$4,788	\$4,885	\$4,982	\$5,079	\$4,400

**30" 3-SEAT TANDEM SEATING**

Antibacterial and antimicrobial fabrics available. Different fabric on seat, back, and arm at no upcharge.

MODEL #	ARM STYLE	BASE MATERIAL	FRAME COLOR	ARM CAP	WEIGHT	OPTIONS			
						BOLT-DOWN KIT (C011-044 (2) or C011-043 (4))	STEEL BALLAST PLATE (Per Plate)	CALIFORNIA TB 133 COMPLIANT UPHOLSTERY	
TE2	OPEN ARM	Steel Base	Metallic Silver & Black	Wood Color: Maple, Teak & Walnut Urethane: Black	192.9 lbs	Set of 2 \$29 Set of 4 \$58	\$787		\$1,504
	HALF ARM				222.9 lbs				\$1,925
	FULL ARM				252.9 lbs				\$2,041
OPEN ARM		GRADE B	GRADE C	GRADE D	GRADE E	GRADE F	GRADE G	GRADE H	COM
		\$4,640	\$4,786	\$4,932	\$5,078	\$5,224	\$5,370	\$5,516	\$4,494
HALF ARM		GRADE B	GRADE C	GRADE D	GRADE E	GRADE F	GRADE G	GRADE H	COM
		\$5,568	\$5,714	\$5,860	\$6,006	\$6,152	\$6,298	\$6,444	\$5,422
FULL ARM		GRADE B	GRADE C	GRADE D	GRADE E	GRADE F	GRADE G	GRADE H	COM
		\$6,681	\$6,827	\$6,973	\$7,119	\$7,265	\$7,411	\$7,557	\$6,535

# TERRA SEATING SERIES



## 2-SEAT MIXED TANDEM SEATING (22" & 30")

Antibacterial and antimicrobial fabrics available. Different fabric on seat, back, and arm at no upcharge. 22" will be on the left and 30" on the right.

**OPTIONS**

**BOLT-DOWN KIT**  
(C011-044 (2) or C011-043 (4))

**STEEL BALLAST PLATE**  
(Per Plate)

**CALIFORNIA TB133 COMPLIANT UPHOLSTERY**

MODEL #	ARM STYLE	BASE MATERIAL	FRAME COLOR	ARM CAP	WEIGHT	OPTIONS	STEEL BALLAST PLATE (Per Plate)	CALIFORNIA TB133 COMPLIANT UPHOLSTERY
TC3	OPEN ARM	Steel Base	Metallic Silver & Black	Wood Color: Maple, Teak & Walnut Urethane: Black	145 lbs	Set of 2 \$29 Set of 4 \$58	\$525	\$968
	HALF ARM				177 lbs			\$1,371
	FULL ARM				209 lbs			\$1,511

OPEN ARM	GRADE B	GRADE C	GRADE D	GRADE E	GRADE F	GRADE G	GRADE H	COM
	\$2,862	\$2,943	\$3,024	\$3,105	\$3,186	\$3,267	\$3,348	\$2,781

HALF ARM	GRADE B	GRADE C	GRADE D	GRADE E	GRADE F	GRADE G	GRADE H	COM
	\$3,435	\$3,516	\$3,597	\$3,678	\$3,759	\$3,840	\$3,921	\$3,354

FULL ARM	GRADE B	GRADE C	GRADE D	GRADE E	GRADE F	GRADE G	GRADE H	COM
	\$4,122	\$4,203	\$4,284	\$4,365	\$4,446	\$4,527	\$4,608	\$4,041



## 2-SEAT MIXED TANDEM SEATING (30" & 22")

Antibacterial and antimicrobial fabrics available. Different fabric on seat, back, and arm at no upcharge. 30" will be on the left and 22" on the right.

**OPTIONS**

**BOLT-DOWN KIT**  
(C011-044 (2) or C011-043 (4))

**STEEL BALLAST PLATE**  
(Per Plate)

**CALIFORNIA TB133 COMPLIANT UPHOLSTERY**

MODEL #	ARM STYLE	BASE MATERIAL	FRAME COLOR	ARM CAP	WEIGHT	OPTIONS	STEEL BALLAST PLATE (Per Plate)	CALIFORNIA TB133 COMPLIANT UPHOLSTERY
TC4	OPEN ARM	Steel Base	Metallic Silver & Black	Wood Color: Maple, Teak & Walnut Urethane: Black	145 lbs	Set of 2 \$29 Set of 4 \$58	\$525	\$968
	HALF ARM				177 lbs			\$1,371
	FULL ARM				209 lbs			\$1,511

OPEN ARM	GRADE B	GRADE C	GRADE D	GRADE E	GRADE F	GRADE G	GRADE H	COM
	\$2,862	\$2,943	\$3,024	\$3,105	\$3,186	\$3,267	\$3,348	\$2,781

HALF ARM	GRADE B	GRADE C	GRADE D	GRADE E	GRADE F	GRADE G	GRADE H	COM
	\$3,435	\$3,516	\$3,597	\$3,678	\$3,579	\$3,840	\$3,921	\$3,354

FULL ARM	GRADE B	GRADE C	GRADE D	GRADE E	GRADE F	GRADE G	GRADE H	COM
	\$4,122	\$4,203	\$4,284	\$4,365	\$4,446	\$4,527	\$4,608	\$4,041

3-Seat Mixed Tandem Seating combinations available upon request.

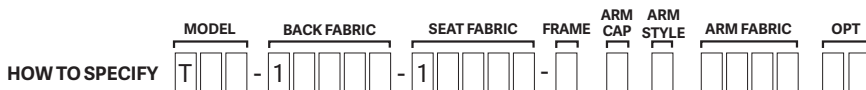

**FRAME CODES**

- 01 Black
- 03 Metallic Silver

**ARM CAP CODES**

- A Black
- C Maple
- D Teak
- E Walnut

**ARM STYLE CODES**

- 1 Open Arm
- 2 Half Arm
- 3 Full Arm

**OPTIONS**

- F TB133
- B Bolt-down
- W Steel Ballast Plate



# AFFINITY SEATING SERIES



## AFFINITY ARM CHAIR UPHOLSTERED

MODEL #	Metallic Silver Frame with Black Urethane Arm Caps								OPTIONS	CALIFORNIA TB133 COMPLIANT UPHOLSTERY	GANGING KIT (C011-052)
AA1-1	GRADE B	GRADE C	GRADE D	GRADE E	GRADE F	GRADE G	GRADE H	COM	\$128	\$87	
	\$642	\$669	\$696	\$723	\$750	\$777	\$804	\$615			



## AFFINITY ARM CHAIR WOOD BACK & UPHOLSTERED SEAT

MODEL #	Metallic Silver Frame, Black Urethane Arm Caps & Maple or Walnut Back								OPTIONS	GANGING KIT (C011-052)
AA1-2	GRADE B	GRADE C	GRADE D	GRADE E	GRADE F	GRADE G	GRADE H	COM	\$87	
	\$706	\$733	\$760	\$787	\$814	\$841	\$868	\$679		



## AFFINITY ARMLESS CHAIR UPHOLSTERED

MODEL #	Metallic Silver Frame & Maple or Walnut Back								OPTIONS	CALIFORNIA TB133 COMPLIANT UPHOLSTERY	GANGING KIT (C011-052)
AA2-1	GRADE B	GRADE C	GRADE D	GRADE E	GRADE F	GRADE G	GRADE H	COM	\$128	\$87	
	\$642	\$669	\$696	\$723	\$750	\$777	\$804	\$615			



## AFFINITY ARMLESS CHAIR WOOD BACK & UPHOLSTERED SEAT

MODEL #	Metallic Silver Frame & Maple or Walnut Back								OPTIONS	GANGING KIT (C011-052)
AA2-2	GRADE B	GRADE C	GRADE D	GRADE E	GRADE F	GRADE G	GRADE H	COM	\$87	
	\$706	\$733	\$760	\$787	\$814	\$841	\$868	\$679		

See page 62 for fabrics.

HOW TO SPECIFY

MODEL	BACK STYLE	SEAT STYLE	FRAME	ARM	TB133	CHAIR STYLE	BACK STYLE	SEAT STYLE	OPTIONS
A A		1	3	A		AA1 Arm Chair AA2 Armless Chair	1XXXX Upholstered 20W03 Maple 20W05 Walnut	1XXXX Upholstered	F TB133

# VESTA SEATING SERIES



## VESTA GUEST ARM CHAIR

MODEL #	COLOR	LIST PRICE	OPTIONS	BOLT-DOWN PLATE (C011-053)	BALLASTING (50 lbs)
VA600	Twilight, Cove, Sage, Clay, Sand, Dove	\$734		\$91	\$84



## VESTA GUEST ARM CHAIR UPHOLSTERED

MODEL #	COLOR	LIST PRICE	OPTIONS	BOLT-DOWN PLATE (C011-053)	BALLASTING (50 lbs)							
VA600	Twilight, Cove, Sage, Clay, Sand, Dove							CALIFORNIA TB133 COMPLIANT UPHOLSTERY	\$82	\$91	\$84	
	GRADE B	GRADE C	GRADE D	GRADE E	GRADE F	GRADE G	GRADE H					COM
	\$1,279	\$1,308	\$1,337	\$1,366	\$1,395	\$1,424	\$1,453					\$1,250



## VESTA GUEST ARMLESS CHAIR

MODEL #	COLOR	LIST PRICE	OPTIONS	BOLT-DOWN PLATE (C011-053)	BALLASTING (50 lbs)
VA610	Twilight, Cove, Sage, Clay, Sand, Dove	\$611		\$91	\$84



## VESTA GUEST ARMLESS CHAIR UPHOLSTERED

MODEL #	COLOR	LIST PRICE	OPTIONS	BOLT-DOWN PLATE (C011-053)	BALLASTING (50 lbs)							
VA610	Twilight, Cove, Sage, Clay, Sand, Dove							CALIFORNIA TB133 COMPLIANT UPHOLSTERY	\$82	\$91	\$84	
	GRADE B	GRADE C	GRADE D	GRADE E	GRADE F	GRADE G	GRADE H					COM
	\$1,157	\$1,186	\$1,215	\$1,244	\$1,273	\$1,302	\$1,331					\$1,128

See page 62 for fabrics.

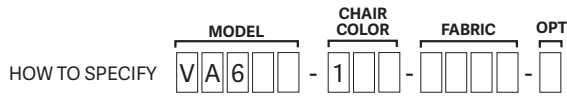

### COLOR CODES

- 143 Dove
- 147 Clay
- 148 Sage
- 149 Sand
- 151 Twilight
- 152 Cove

### OPTIONS

- F TB133
- W Ballasting

# VESTA SEATING SERIES



## VESTA LOUNGE ARM CHAIR

Vesta™ Lounge is a modern and safe seating solution for dayrooms, lunch areas, TV rooms, or any space you may find people looking to unwind. The Vesta™ Lounge offers a wide seat width for extra roomy comfort.

MODEL #	COLOR	LIST PRICE	OPTIONS	BOLT-DOWN PLATE (C011-053)	BALLASTING (50 lbs)
VA620	Twilight, Cove, Sage, Clay, Sand, Dove	\$826		\$91	\$84



## VESTA LOUNGE ARM CHAIR UPHOLSTERED

Vesta™ Lounge is a modern and safe seating solution for dayrooms, lunch areas, TV rooms, or any space you may find people looking to unwind. The Vesta™ Lounge offers a wide seat width for extra roomy comfort.

MODEL #	COLOR								OPTIONS	BOLT-DOWN PLATE (C011-053)	BALLASTING (50 lbs)
VA620	Twilight, Cove, Sage, Clay, Sand, Dove								\$103	\$91	\$84
	GRADE B	GRADE C	GRADE D	GRADE E	GRADE F	GRADE G	GRADE H	COM			
	\$1,408	\$1,437	\$1,466	\$1,495	\$1,524	\$1,553	\$1,586	\$1,379			



## VESTA LOUNGE ARMLESS CHAIR

Vesta™ Lounge is a modern and safe seating solution for dayrooms, lunch areas, TV rooms, or any space you may find people looking to unwind. The Vesta™ Lounge offers a wide seat width for extra roomy comfort.

MODEL #	COLOR	LIST PRICE	OPTIONS	BOLT-DOWN PLATE (C011-053)	BALLASTING (50 lbs)
VA630	Twilight, Cove, Sage, Clay, Sand, Dove	\$705		\$91	\$84



## VESTA LOUNGE ARMLESS CHAIR UPHOLSTERED

Vesta™ Lounge is a modern and safe seating solution for dayrooms, lunch areas, TV rooms, or any space you may find people looking to unwind. The Vesta™ Lounge offers a wide seat width for extra roomy comfort.

MODEL #	COLOR								OPTIONS	BOLT-DOWN PLATE (C011-053)	BALLASTING (50 lbs)
VA630	Twilight, Cove, Sage, Clay, Sand, Dove								\$103	\$91	\$84
	GRADE B	GRADE C	GRADE D	GRADE E	GRADE F	GRADE G	GRADE H	COM			
	\$1,286	\$1,315	\$1,344	\$1,373	\$1,402	\$1,431	\$1,460	\$1,257			

See page 62 for fabrics.

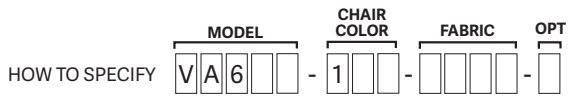

### COLOR CODES

- 143 Dove
- 147 Clay
- 148 Sage
- 149 Sand
- 151 Twilight
- 152 Cove

### OPTIONS

- F TB133
- W Ballasting

# FORMA SEATING SERIES



## ARM CHAIR

Antibacterial and antimicrobial fabrics available.  
Different fabric on seat, arm and back at no upcharge.

MODEL #	BASE MATERIAL	BASE COLOR	WEIGHT	OPTIONS			
				GANGING KIT STEEL: C011-028 PLINTH: C011-029	*BOLT-DOWN PLATE	CALIFORNIA TB 133 COMPLIANT UPHOLSTERY	*BALLASTING (50 lbs)
FA	Steel Base	Metallic Silver	91 lbs	\$114	\$116	\$641	\$84
	Plinth Base	Sienna, Dove, Raven	83 lbs				

	GRADE B	GRADE C	GRADE D	GRADE E	GRADE F	GRADE G	GRADE H	COM
<b>STEEL BASE</b>	\$2,081	\$2,200	\$2,319	\$2,438	\$2,557	\$2,676	\$2,795	\$1,962
<b>PLINTH BASE</b>	\$1,892	\$2,011	\$2,130	\$2,249	\$2,368	\$2,487	\$2,606	\$1,773



## LEFT ARM SECTIONAL

Antibacterial and antimicrobial fabrics available.  
Different fabric on seat, arm and back at no upcharge.

MODEL #	BASE MATERIAL	BASE COLOR	WEIGHT	OPTIONS			
				GANGING KIT STEEL: C011-028 PLINTH: C011-029	*BOLT-DOWN PLATE	CALIFORNIA TB 133 COMPLIANT UPHOLSTERY	*BALLASTING (50 lbs)
FL	Steel Base	Metallic Silver	77 lbs	\$114 (C011-028)	\$116	\$494	\$84
	Plinth Base	Sienna, Dove, Raven	70 lbs	\$114 (C011-029)			

	GRADE B	GRADE C	GRADE D	GRADE E	GRADE F	GRADE G	GRADE H	COM
<b>STEEL BASE</b>	\$2,010	\$2,118	\$2,226	\$2,334	\$2,442	\$2,550	\$2,658	\$1,902
<b>PLINTH BASE</b>	\$1,828	\$1,936	\$2,044	\$2,152	\$2,260	\$2,368	\$2,476	\$1,720



## RIGHT ARM SECTIONAL

Antibacterial and antimicrobial fabrics available.  
Different fabric on seat, arm and back at no upcharge.

MODEL #	BASE MATERIAL	BASE COLOR	WEIGHT	OPTIONS			
				GANGING KIT STEEL: C011-028 PLINTH: C011-029	*BOLT-DOWN PLATE	CALIFORNIA TB 133 COMPLIANT UPHOLSTERY	*BALLASTING (50 lbs)
FR	Steel Base	Metallic Silver	77 lbs	\$114 (C011-028)	\$116	\$494	\$84
	Plinth Base	Sienna, Dove, Raven	70 lbs	\$114 (C011-029)			

	GRADE B	GRADE C	GRADE D	GRADE E	GRADE F	GRADE G	GRADE H	COM
<b>STEEL BASE</b>	\$2,010	\$2,118	\$2,226	\$2,334	\$2,442	\$2,550	\$2,658	\$1,902
<b>PLINTH BASE</b>	\$1,828	\$1,936	\$2,044	\$2,152	\$2,260	\$2,368	\$2,476	\$1,720



## ARMLESS CHAIR

Antibacterial and antimicrobial fabrics available.  
Different fabric on seat and back at no upcharge.

MODEL #	BASE MATERIAL	BASE COLOR	WEIGHT	OPTIONS			
				GANGING KIT STEEL: C011-028 PLINTH: C011-029	*BOLT-DOWN PLATE	CALIFORNIA TB 133 COMPLIANT UPHOLSTERY	*BALLASTING (50 lbs)
FB	Steel Base	Metallic Silver	62 lbs	\$114 (C011-028)	\$116	\$333	\$84
	Plinth Base	Sienna, Dove, Raven	58 lbs	\$114 (C011-029)			

	GRADE B	GRADE C	GRADE D	GRADE E	GRADE F	GRADE G	GRADE H	COM
<b>STEEL BASE</b>	\$1,658	\$1,718	\$1,778	\$1,838	\$1,898	\$1,958	\$2,018	\$1,598
<b>PLINTH BASE</b>	\$1,508	\$1,568	\$1,628	\$1,688	\$1,748	\$1,808	\$1,868	\$1,448

\*Bolt-down and ballasting must be specified at the time of your order. See page 62 for fabrics.

# FORMA SEATING SERIES



## OUTSIDE WEDGE

Antibacterial and antimicrobial fabrics available.  
Different fabric on seat and back at no upcharge.

MODEL #	BASE MATERIAL	BASE COLOR	WEIGHT	OPTIONS					
				GANGING KIT (STEEL: C011-028 PLINTH: C011-029)	*BOLT-DOWN PLATE	CALIFORNIA TB 133 COMPLIANT UPHOLSTERY	*BALLASTING (50 lbs)		
FS	Steel Base	Metallic Silver	44 lbs	\$114 (C011-028)	\$116	\$462	\$84		
	Plinth Base	Sienna, Dove, Raven	41 lbs	\$114 (C011-029)					
		GRADE B	GRADE C	GRADED	GRADE E	GRADE F	GRADE G	GRADE H	COM
<b>STEEL BASE</b>		\$1,410	\$1,464	\$1,518	\$1,572	\$1,626	\$1,680	\$1,734	\$1,356
<b>PLINTH BASE</b>		\$1,282	\$1,336	\$1,390	\$1,444	\$1,498	\$1,552	\$1,606	\$1,228



## INSIDE WEDGE

Antibacterial and antimicrobial fabrics available.  
Different fabric on seat and back at no upcharge.

MODEL #	BASE MATERIAL	BASE COLOR	WEIGHT	OPTIONS					
				GANGING KIT (STEEL: C011-028 PLINTH: C011-029)	*BOLT-DOWN PLATE	CALIFORNIA TB 133 COMPLIANT UPHOLSTERY	*BALLASTING (50 lbs)		
FO	Steel Base	Metallic Silver	50 lbs	\$114 (C011-028)	\$116	\$462	\$84		
	Plinth Base	Sienna, Dove, Raven	47 lbs	\$114 (C011-029)					
		GRADE B	GRADE C	GRADED	GRADE E	GRADE F	GRADE G	GRADE H	COM
<b>STEEL BASE</b>		\$1,410	\$1,464	\$1,518	\$1,572	\$1,626	\$1,680	\$1,734	\$1,356
<b>PLINTH BASE</b>		\$1,282	\$1,336	\$1,390	\$1,444	\$1,498	\$1,552	\$1,606	\$1,228



## BENCH WEDGE

Antibacterial and antimicrobial fabrics available.

MODEL #	BASE MATERIAL	BASE COLOR	WEIGHT	OPTIONS					
				GANGING KIT (STEEL: C011-028 PLINTH: C011-029)	*BOLT-DOWN PLATE	CALIFORNIA TB 133 COMPLIANT UPHOLSTERY	*BALLASTING (50 lbs)		
FQ	Steel Base	Metallic Silver	38 lbs	\$114 (C011-028)	\$116	\$231	\$84		
	Plinth Base	Sienna, Dove, Raven	35 lbs	\$114 (C011-029)					
		GRADE B	GRADE C	GRADED	GRADE E	GRADE F	GRADE G	GRADE H	COM
<b>STEEL BASE</b>		\$1,341	\$1,395	\$1,449	\$1,503	\$1,557	\$1,611	\$1,665	\$1,287
<b>PLINTH BASE</b>		\$1,219	\$1,273	\$1,327	\$1,381	\$1,435	\$1,489	\$1,543	\$1,165



## BENCH

Antibacterial and antimicrobial fabrics available.

MODEL #	BASE MATERIAL	BASE COLOR	WEIGHT	OPTIONS					
				GANGING KIT (STEEL: C011-028 PLINTH: C011-029)	*BOLT-DOWN PLATE	CALIFORNIA TB 133 COMPLIANT UPHOLSTERY	*BALLASTING (50 lbs)		
FP	Steel Base	Metallic Silver	45 lbs	\$114 (C011-028)	\$116	\$198	\$84		
	Plinth Base	Sienna, Dove, Raven	40 lbs	\$114 (C011-029)					
		GRADE B	GRADE C	GRADED	GRADE E	GRADE F	GRADE G	GRADE H	COM
<b>STEEL BASE</b>		\$1,334	\$1,369	\$1,404	\$1,439	\$1,474	\$1,509	\$1,544	\$1,299
<b>PLINTH BASE</b>		\$1,213	\$1,248	\$1,283	\$1,318	\$1,353	\$1,388	\$1,423	\$1,178

\*Bolt-down and ballasting must be specified at the time of your order. See page 62 for fabrics.



# FORMA SEATING SERIES



## CUBE

Antibacterial and antimicrobial fabrics available.

MODEL #	BASE MATERIAL	BASE COLOR	WEIGHT	OPTIONS				
				GANGING KIT STEEL: C011-028 PLINTH: C011-029	*BOLT-DOWN PLATE	*POWER (per unit with max of 2)	CALIFORNIA TB 133 COMPLIANT UPHOLSTERY	*BALLASTING (50 lbs)
FN	Steel Base	Metallic Silver	57 lbs	\$114 (C011-028)	\$116	\$351	\$251	\$84
	Plinth Base	Sienna, Dove, Raven	49 lbs	\$114 (C011-029)				

	GRADE B	GRADE C	GRADE D	GRADE E	GRADE F	GRADE G	GRADE H	COM
<b>STEEL BASE</b>	\$1,432	\$1,470	\$1,508	\$1,546	\$1,584	\$1,622	\$1,660	\$1,394
<b>PLINTH BASE</b>	\$1302	\$1,340	\$1,378	\$1,416	\$1,454	\$1,492	\$1,530	\$1,264

\*Power, Bolt-down and ballasting must be specified at the time of your order. See page 62 for fabrics.



## CUBE WITH LAMINATE TOP

Antibacterial and antimicrobial fabrics available.

MODEL #	BASE MATERIAL	BASE COLOR	LAMINATE TOP OPTIONS	WEIGHT	OPTIONS				
					GANGING KIT STEEL: C011-028 PLINTH: C011-029	*BOLT-DOWN PLATE	*POWER (per unit with max of 2)	CALIFORNIA TB 133 COMPLIANT UPHOLSTERY	*BALLASTING (50 lbs)
FV	Steel Base	Metallic Silver	Wild Cherry, Kensington Maple, Asian Sun, Montana Walnut	75 lbs	\$114 (C011-028)	\$116	\$351	\$251	\$84
	Plinth Base	Sienna, Dove, Raven		67 lbs	\$114 (C011-029)				

	GRADE B	GRADE C	GRADE D	GRADE E	GRADE F	GRADE G	GRADE H	COM
<b>STEEL BASE</b>	\$1,719	\$1,757	\$1,795	\$1,833	\$1,871	\$1,909	\$1,947	\$1,681
<b>PLINTH BASE</b>	\$1,562	\$1,600	\$1,638	\$1,676	\$1,714	\$1,752	\$1,790	\$1,524

\*Power, Bolt-down and ballasting must be specified at the time of your order. See page 62 for fabrics.

### SEATING PART NUMBERS

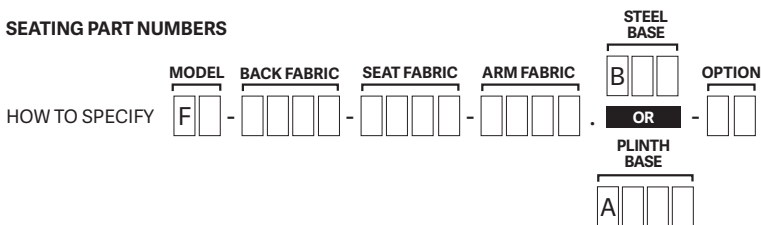

### CUBE WITH LAMINATE TOP PART NUMBERS

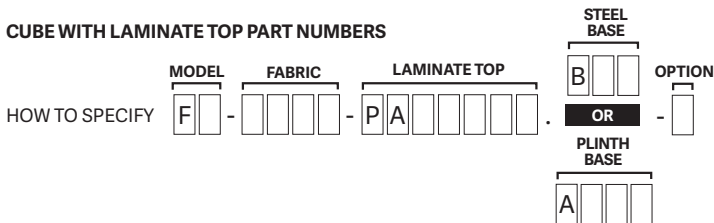

### PLINTH CODES

- 108 Raven
- 141 Sienna
- 143 Dove

### STEEL CODES

- 01 Metallic Silver

### OPTION CODES

- B Bolt-down
- W Ballasted
- F TB133
- O 1 Power cube only
- P 2 Power cube only

### LAMINATE CUBE TOP CODES

- A1WAC Wild Cherry 7054-60 Wilsonart® Laminate
- A3WAE Kensington Maple 10776-60 Wilsonart® Laminate
- B4WAF Asian Sun 7951K-38 Wilsonart® Laminate
- A5WAG Montana Walnut 7110-60 Wilsonart® Laminate



**MIX-UP UPHOLSTERED LARGE ROUND**

MODEL #	BASE COLOR	GRADE B	GRADE C	GRADE D	GRADE E	GRADE F	GRADE G	GRADE H	COM	WEIGHT	OPTIONS	
MU980	Sienna, Dove, Raven	\$1,779	\$1,887	\$1,995	\$2,103	\$2,211	\$2,319	\$2,427	\$1,671	57 lbs	CALIFORNIA TB133 COMPLIANT UPHOLSTERY	*BALLASTING (50 lbs)



**MIX-UP UPHOLSTERED SMALL ROUND**

MODEL #	BASE COLOR	GRADE B	GRADE C	GRADE D	GRADE E	GRADE F	GRADE G	GRADE H	COM	WEIGHT	OPTIONS	
MU985	Sienna, Dove, Raven	\$774	\$816	\$858	\$900	\$942	\$984	\$1,026	\$732	25 lbs	CALIFORNIA TB133 COMPLIANT UPHOLSTERY	*BALLASTING (15 lbs)



**MIX-UP UPHOLSTERED SQUARE**

MODEL #	BASE COLOR	GRADE B	GRADE C	GRADE D	GRADE E	GRADE F	GRADE G	GRADE H	COM	WEIGHT	OPTIONS	
MU970	Sienna, Dove, Raven	\$774	\$828	\$882	\$936	\$990	\$1,044	\$1,098	\$720	18 lbs	CALIFORNIA TB133 COMPLIANT UPHOLSTERY	*BALLASTING (15 lbs)



**MIX-UP UPHOLSTERED WEDGE**

MODEL #	BASE COLOR	GRADE B	GRADE C	GRADE D	GRADE E	GRADE F	GRADE G	GRADE H	COM	WEIGHT	OPTIONS	
MU960	Sienna, Dove, Raven	\$858	\$906	\$954	\$1,002	\$1,050	\$1,098	\$1,146	\$810	16 lbs	CALIFORNIA TB133 COMPLIANT UPHOLSTERY	*BALLASTING (15 lbs)



**MIX-UP UPHOLSTERED RECTANGLE**

MODEL #	BASE COLOR	GRADE B	GRADE C	GRADE D	GRADE E	GRADE F	GRADE G	GRADE H	COM	WEIGHT	OPTIONS	
MU965	Sienna, Dove, Raven	\$1,191	\$1,269	\$1,347	\$1,425	\$1,503	\$1,581	\$1,659	\$1,113	37 lbs	CALIFORNIA TB133 COMPLIANT UPHOLSTERY	*BALLASTING (35 lbs)

\*Ballasting must be specified at the time of your order. See page 62 for fabrics.

**SEATING PART NUMBERS**

- BASE COLORS**  
 108 Raven  
 141 Sienna  
 143 Dove

- OPTIONS**  
 F TB133  
 W Ballasted

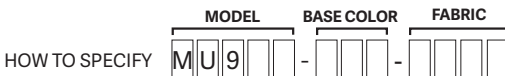

**ADDING OPTIONS**

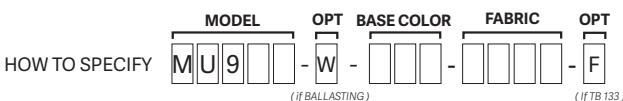

# ELEMENT™ SEATING SERIES



## ELEMENT™ SOFA

Antibacterial and antimicrobial fabrics available. Different fabric on seat, back, and arm at no upcharge. Arm caps and feet available in black.

OPTIONS

CALIFORNIA  
TB 133 COMPLIANT  
UPHOLSTERY

MODEL #	ARM & BASE COLORS	GRADEB	GRADEC	GRADED	GRADEE	GRADEF	GRADEG	GRADEH	COM	WEIGHT	
EE	Raven	\$4,789	\$5,053	\$5,317	\$5,581	\$5,845	\$6,109	\$6,373	\$4,525	215 lbs	\$989



## ELEMENT™ LOVE SEAT

Antibacterial and antimicrobial fabrics available. Different fabric on seat, back, and arm at no upcharge. Arm caps and feet available in black.

OPTIONS

CALIFORNIA  
TB 133 COMPLIANT  
UPHOLSTERY

MODEL #	ARM & BASE COLORS	GRADEB	GRADEC	GRADED	GRADEE	GRADEF	GRADEG	GRADEH	COM	WEIGHT	
EC	Raven	\$3,591	\$3,782	\$3,973	\$4,164	\$4,355	\$4,546	\$4,737	\$3,400	141 lbs	\$719



## ELEMENT™ LOUNGE CHAIR

Antibacterial and antimicrobial fabrics available. Different fabric on seat, back, and arm at no upcharge. Arm caps and feet available in black.

OPTIONS

CALIFORNIA  
TB 133 COMPLIANT  
UPHOLSTERY

MODEL #	ARM & BASE COLORS	GRADEB	GRADEC	GRADED	GRADEE	GRADEF	GRADEG	GRADEH	COM	WEIGHT	
EA	Raven	\$2,566	\$2,686	\$2,806	\$2,926	\$3,046	\$3,166	\$3,286	\$2,446	100 lbs	\$422

See page 62 for fabrics.

**HOW TO SPECIFY**

MODEL	BACK FABRIC	SEAT FABRIC	ARM CAP COLOR	ARM FABRIC	OPTIONS	<b>ARM CAP COLORS</b>	<b>OPTIONS</b>
E	1	1	A			A Black	F TB133



**ROCKSMART™**

Certified to pass California Technical Bulletin 133 Flammability Test.

MODEL #	CHAIR RUNNER	COLOR	WEIGHT	LIST PRICE
RA16	Chair with Runner	Twilight, Cove, Sage, Clay, Sand, Dove	49 lbs	\$1,452
RA18	Chair with Runner		51 lbs	\$1,452
RA16-71	Chair with Runner		71 lbs	\$1,817
RA18-71	Chair with Runner		71 lbs	\$1,817
RA16-NR	Chair without Runner		49 lbs	\$1,244
RA18-NR	Chair without Runner		51 lbs	\$1,244
RA16-NR-71	Chair without Runner		71 lbs	\$1,480
RA18-NR-71	Chair without Runner		71 lbs	\$1,480

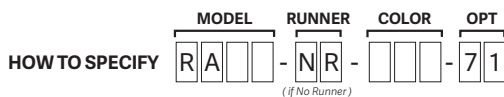

**COLOR CODES**  
 143 Dove  
 147 Clay  
 148 Sage  
 149 Sand

151 Twilight  
 152 Cove

**OPTIONS**  
 71 Heavy Weight (71 lbs)

**PROGRESS SEATING**



**PROGRESS CHAIR**

High impact grade co-polymer polypropylene with anti-static inhibitor added when molded.  
 Passes ANSI/BIFMA X5.1 2002 General Purpose Office Chairs. Not CALTB133 Compliant.

MODEL #	CHAIR COLOR	LIST PRICE	GRADE B	GRADE C	GRADE D	GRADE E	GRADE F	GRADE G	GRADE H	COM	WEIGHT
C920	Twilight, Cove, Sand, Dove	\$203	\$421	\$446	\$471	\$496	\$521	\$546	\$571	\$396	10 lb

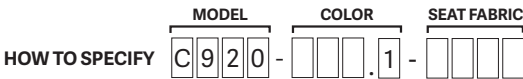

**COLOR CODES**  
 643 Dove  
 649 Sand

651 Twilight  
 652 Cove

**SAFEHOUSE® SLED BASED CHAIR**



**SLED BASED ARMLESS CHAIR**

MODEL #	CHAIR COLOR	LIST PRICE	GRADE B	GRADE C	GRADE D	GRADE E	GRADE F	GRADE G	GRADE H	COM	WEIGHT
RKC405	Oak & Cherry	\$670	\$727	\$755	\$783	\$811	\$839	\$867	\$895	\$699	25 lbs



**SLED BASED ARM CHAIR**

MODEL #	CHAIR COLOR	LIST PRICE	GRADE B	GRADE C	GRADE D	GRADE E	GRADE F	GRADE G	GRADE H	COM	WEIGHT
RKC420	Oak & Cherry	\$753	\$815	\$843	\$871	\$899	\$927	\$955	\$983	\$787	29 lbs

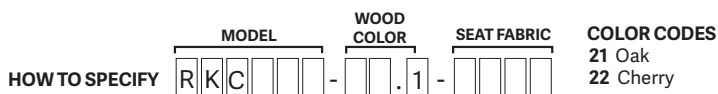

# FORTÉ® SEATING SERIES



## GUEST ARMLESS CHAIR

MODEL #	Twilight, Cove, Sage, Clay, Sand, Dove	WEIGHT	LIST PRICE	OPTIONS	GANGING KIT (C011-018)	BOLT-DOWN PLATE	*BALLASTING (50 lbs)
FC610		22 lbs	\$541		\$38	\$85	\$84



## GUEST ARMLESS UPHOLSTERED CHAIR

MODEL #	Twilight, Cove, Sage, Clay, Sand, Dove							WEIGHT	OPTIONS	CALIFORNIA TB 133 COMPLIANT UPHOLSTERY	GANGING KIT (C011-018)	BOLT-DOWN PLATE	*BALLASTING (50 lbs)
FC610	GRADE B	GRADE C	GRADE D	GRADE E	GRADE F	GRADE G	GRADE H	COM	22 lbs	\$84	\$38	\$85	\$84
	\$986	\$1,015	\$1,044	\$1,073	\$1,102	\$1,131	\$1,160	\$957					



## LOUNGE ARMLESS CHAIR

MODEL #	BASE MATERIAL	BASE COLOR	CHAIR COLORS	WEIGHT	LIST PRICE	OPTIONS	GANGING KIT	BOLT-DOWN PLATE	*BALLASTING (50 lbs)
FC630/FC660	Molded Plinth Base	Sienna, Dove, Raven	Twilight, Cove, Sage, Clay, Sand, Dove	44 lbs	\$1,090		\$50 (C011-016)	N/A*	\$84
FC630/FC680	Wood Base	Maple, Teak, Walnut		43.5 lbs	\$1,133		\$50 (C011-021)	\$85	N/A



## LOUNGE ARMLESS UPHOLSTERED CHAIR

MODEL #	BASE MATERIAL	BASE COLOR	CHAIR COLORS	WEIGHT	OPTIONS	CALIFORNIA TB 133 COMPLIANT UPHOLSTERY	GANGING KIT	BOLT-DOWN PLATE	*BALLASTING (50 lbs)
FC630/FC660	Molded Plinth Base	Sienna, Dove, Raven	Twilight, Cove, Sage, Clay, Sand, Dove	44 lbs		\$106	\$50 (C011-016)	N/A*	\$84
FC630/FC680	Wood Base	Maple, Teak, Walnut		43.5 lbs		\$106	\$50 (C011-021)	\$85	N/A

PLINTH BASE	GRADE B	GRADE C	GRADE D	GRADE E	GRADE F	GRADE G	GRADE H	COM
	\$1,555	\$1,584	\$1,613	\$1,642	\$1,671	\$1,700	\$1,729	\$1,526
WOOD BASE	GRADE B	GRADE C	GRADE D	GRADE E	GRADE F	GRADE G	GRADE H	COM
	\$1,597	\$1,626	\$1,655	\$1,684	\$1,713	\$1,742	\$1,771	\$1,568

\*Bolt-down for Plinth base must be specified at time of order (Cannot be factory assembled).  
 Forte® Occasional Tables may be used as connecting tables in ganged seating.  
 See page 62 for fabrics.





## GUEST ARM CHAIR

MODEL #	Twilight, Cove, Sage, Clay, Sand, Dove	WEIGHT	LIST PRICE	OPTIONS	GANGING KIT (C011-018)	BOLT-DOWN PLATE	*BALLASTING (50 lbs)
FC600		28 lbs	\$648		\$38	\$85	\$84



## GUEST ARM UPHOLSTERED CHAIR

MODEL #	Twilight, Cove, Sage, Clay, Sand, Dove								WEIGHT	OPTIONS	GANGING KIT (C011-018)	BOLT-DOWN PLATE	*BALLASTING (50 lbs)
FC600	GRADE B	GRADE C	GRADE D	GRADE E	GRADE F	GRADE G	GRADE H	COM	28 lbs	\$84	\$38	\$85	\$84
	\$1,091	\$1,120	\$1,149	\$1,178	\$1,207	\$1,236	\$1,265	\$1,062					



## LOUNGE ARM CHAIR

MODEL #	BASE MATERIAL	BASE COLOR	CHAIR COLORS	WEIGHT	LIST PRICE	OPTIONS	GANGING KIT	BOLT-DOWN PLATE	*BALLASTING (50 lbs)
FC620/FC660	Molded Plinth Base	Sienna, Dove, Raven	Twilight, Cove, Sage, Clay, Sand, Dove	44 lbs	\$1,196	CALIFORNIA TB133 COMPLIANT UPHOLSTERY	\$50 (C011-016)	N/A*	\$84
FC620/FC680	Wood Base	Maple, Teak, Walnut		44 lbs	\$1,243		\$50 (C011-021)	\$85	N/A



## LOUNGE ARM UPHOLSTERED CHAIR

MODEL #	BASE MATERIAL	BASE COLOR	CHAIR COLORS	WEIGHT	LIST PRICE	OPTIONS	GANGING KIT	BOLT-DOWN PLATE	*BALLASTING (50 lbs)
FC620/FC660	Molded Plinth Base	Sienna, Dove, Raven	Twilight, Cove, Sage, Clay, Sand, Dove	44 lbs	\$106	CALIFORNIA TB133 COMPLIANT UPHOLSTERY	\$50 (C011-016)	N/A*	\$84
FC620/FC680	Wood Base	Maple, Teak, Walnut		44 lbs	\$106		\$50 (C011-021)	\$85	N/A

PLINTH BASE	GRADE B	GRADE C	GRADE D	GRADE E	GRADE F	GRADE G	GRADE H	COM
	\$1,660	\$1,689	\$1,718	\$1,747	\$1,776	\$1,805	\$1,834	\$1,631

WOOD BASE	GRADE B	GRADE C	GRADE D	GRADE E	GRADE F	GRADE G	GRADE H	COM
	\$1,708	\$1,737	\$1,766	\$1,795	\$1,824	\$1,853	\$1,882	\$1,679

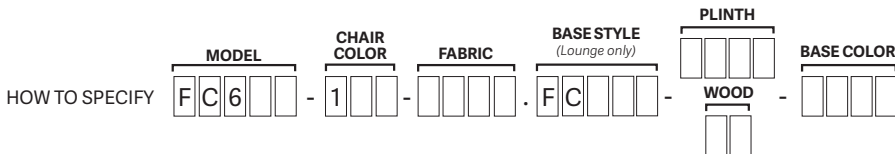

- COLOR CODES**
- 143 Dove
  - 147 Clay
  - 148 Sage
  - 149 Sand
  - 151 Twilight
  - 152 Cove
- PLINTH CODES**
- 108 Raven
  - 141 Sienna
  - 143 Dove
- WOOD CODES**
- 01 Maple
  - 02 Teak
  - 03 Walnut
- OPTIONS**
- F TB133
  - W Ballasted
  - B Bolt-down

# HARMONY™ SERIES



## HARMONY™ SQUARE BACK LOUNGE CHAIR

Antibacterial and antimicrobial fabrics available. Different fabric on seat, back, and arm at no upcharge.  
Arm caps and feet available in black. See CF Stinson grade fabrics page 62. Passes ANSI/BIFMA X5.4 2012 Lounge.

MODEL #	DESCRIPTION	GRADE B	GRADE C	GRADE D	GRADE E	GRADE F	GRADE G	GRADE H	COM	WEIGHT	OPTIONS	CALIFORNIA TB133 COMPLIANT UPHOLSTERY	CLOSED BOTTOM
LA-1	Square Back, Short Apron, Standard Fit	\$3,062	\$3,182	\$3,302	\$3,422	\$3,542	\$3,662	\$3,782	\$2,942	130 lbs		\$430	\$225
	Square Back, Short Apron, Clean Out	\$3,062	\$3,182	\$3,302	\$3,422	\$3,542	\$3,662	\$3,782	\$2,942				N/A
	Square Back, Full Apron, Standard Fit	\$3,122	\$3,242	\$3,362	\$3,482	\$3,602	\$3,722	\$3,842	\$3,002				\$298
	Square Back, Full Apron, Clean Out	\$3,122	\$3,242	\$3,362	\$3,482	\$3,602	\$3,722	\$3,842	\$3,002				N/A



## HARMONY™ ROUNDED BACK LOUNGE CHAIR

Antibacterial and antimicrobial fabrics available. Different fabric on seat, back, and arm at no upcharge.  
Arm caps and feet available in black. See CF Stinson grade fabrics page 62. Passes ANSI/BIFMA X5.4 2012 Lounge.

MODEL #	DESCRIPTION	GRADE B	GRADE C	GRADE D	GRADE E	GRADE F	GRADE G	GRADE H	COM	WEIGHT	OPTIONS	CALIFORNIA TB133 COMPLIANT UPHOLSTERY	CLOSED BOTTOM
LA-2	Round Back, Short Apron, Standard Fit	\$3,062	\$3,182	\$3,302	\$3,422	\$3,542	\$3,662	\$3,782	\$2,942	130 lbs		\$430	\$225
	Round Back, Short Apron, Clean Out	\$3,062	\$3,182	\$3,302	\$3,422	\$3,542	\$3,662	\$3,782	\$2,942				N/A
	Round Back, Full Apron, Standard Fit	\$3,122	\$3,242	\$3,362	\$3,482	\$3,602	\$3,722	\$3,842	\$3,002				\$298
	Round Back, Full Apron, Clean Out	\$3,122	\$3,242	\$3,362	\$3,482	\$3,602	\$3,722	\$3,842	\$3,002				N/A



## HARMONY™ SQUARE BACK LOVE SEAT

Antibacterial and antimicrobial fabrics available. Different fabric on seat, back, and arm at no upcharge.  
Arm caps and feet available in black. See CF Stinson grade fabrics page 62. Passes ANSI/BIFMA X5.4 2012 Lounge.

MODEL #	DESCRIPTION	GRADE B	GRADE C	GRADE D	GRADE E	GRADE F	GRADE G	GRADE H	COM	WEIGHT	OPTIONS	CALIFORNIA TB133 COMPLIANT UPHOLSTERY	CLOSED BOTTOM
LC-1	Square Back, Short Apron, Standard Fit	\$4,293	\$4,484	\$4,675	\$4,866	\$5,057	\$5,248	\$5,439	\$4,102	220 lbs		\$688	\$374
	Square Back, Short Apron, Clean Out	\$4,293	\$4,484	\$4,675	\$4,866	\$5,057	\$5,248	\$5,439	\$4,102				N/A
	Square Back, Full Apron, Standard Fit	\$4,424	\$4,615	\$4,806	\$4,997	\$5,188	\$5,379	\$5,570	\$4,233				\$500
	Square Back, Full Apron, Clean Out	\$4,424	\$4,615	\$4,806	\$4,997	\$5,188	\$5,379	\$5,570	\$4,233				N/A



## HARMONY™ ROUNDED BACK LOVE SEAT

Antibacterial and antimicrobial fabrics available. Different fabric on seat, back, and arm at no upcharge.  
Arm caps and feet available in black. See CF Stinson grade fabrics page 62. Passes ANSI/BIFMA X5.4 2012 Lounge.

MODEL #	DESCRIPTION	GRADE B	GRADE C	GRADE D	GRADE E	GRADE F	GRADE G	GRADE H	COM	WEIGHT	OPTIONS	CALIFORNIA TB133 COMPLIANT UPHOLSTERY	CLOSED BOTTOM
LC-2	Round Back, Short Apron, Standard Fit	\$4,293	\$4,484	\$4,675	\$4,866	\$5,057	\$5,248	\$5,439	\$4,102	218 lbs		\$688	\$374
	Round Back, Short Apron, Clean Out	\$4,293	\$4,484	\$4,675	\$4,866	\$5,057	\$5,248	\$5,439	\$4,102				N/A
	Round Back, Full Apron, Standard Fit	\$4,424	\$4,615	\$4,806	\$4,997	\$5,188	\$5,379	\$5,570	\$4,233				\$500
	Round Back, Full Apron, Clean Out	\$4,424	\$4,615	\$4,806	\$4,997	\$5,188	\$5,379	\$5,570	\$4,233				N/A



## HARMONY™ SQUARE BACK SOFA

Antibacterial and antimicrobial fabrics available. Different fabric on seat, back, and arm at no upcharge. Arm caps and feet available in black. See CF Stinson grade fabrics page 62. Passes ANSI/BIFMA X5.4 2012 Lounge.

OPTIONS

CALIFORNIA TB133 COMPLIANT UPHOLSTERY

CLOSED BOTTOM

MODEL #	DESCRIPTION	GRADE B	GRADE C	GRADE D	GRADE E	GRADE F	GRADE G	GRADE H	COM	WEIGHT		
LE-1	Square Back, Short Apron, Standard Fit	\$5,693	\$5,984	\$6,276	\$6,567	\$6,859	\$7,150	\$7,442	\$5,401	305 lbs	\$946	\$536
	Square Back, Short Apron, Clean Out	\$5,693	\$5,984	\$6,276	\$6,567	\$6,859	\$7,156	\$7,442	\$5,401			N/A
	Square Back, Full Apron, Standard Fit	\$5,889	\$6,181	\$6,472	\$6,764	\$7,055	\$7,347	\$7,638	\$5,597			\$712
	Square Back, Full Apron, Clean Out	\$5,889	\$6,181	\$6,472	\$6,764	\$7,055	\$7,347	\$7,638	\$5,597			N/A



## HARMONY™ ROUNDED BACK SOFA

Antibacterial and antimicrobial fabrics available. Different fabric on seat, back, and arm at no upcharge. Arm caps and feet available in black. See CF Stinson grade fabrics page 62. Passes ANSI/BIFMA X5.4 2012 Lounge.

OPTIONS

CALIFORNIA TB133 COMPLIANT UPHOLSTERY

CLOSED BOTTOM

MODEL #	DESCRIPTION	GRADE B	GRADE C	GRADE D	GRADE E	GRADE F	GRADE G	GRADE H	COM	WEIGHT		
LE-2	Round Back, Short Apron, Standard Fit	\$5,693	\$5,984	\$6,276	\$6,567	\$6,859	\$7,150	\$7,442	\$5,401	303 lbs	\$946	\$536
	Round Back, Short Apron, Clean Out	\$5,693	\$5,984	\$6,276	\$6,567	\$6,859	\$7,156	\$7,442	\$5,401			N/A
	Round Back, Full Apron, Standard Fit	\$5,889	\$6,181	\$6,472	\$6,764	\$7,055	\$7,347	\$7,638	\$5,597			\$712
	Round Back, Full Apron, Clean Out	\$5,889	\$6,181	\$6,472	\$6,764	\$7,055	\$7,347	\$7,638	\$5,597			N/A



## HARMONY™ SQUARE BACK BARIATRIC CHAIR

Antibacterial and antimicrobial fabrics available. Different fabric on seat, back, and arm at no upcharge. Arm caps and feet available in black. See CF Stinson grade fabrics page 62. Passes ANSI/BIFMA X5.4 2012 Lounge.

OPTIONS

CALIFORNIA TB133 COMPLIANT UPHOLSTERY

CLOSED BOTTOM

MODEL #	DESCRIPTION	GRADE B	GRADE C	GRADE D	GRADE E	GRADE F	GRADE G	GRADE H	COM	WEIGHT		
LK-1	Square Back, Full Apron, Standard Fit	\$4,646	\$4,778	\$4,910	\$5,042	\$5,174	\$5,306	\$5,438	\$4,514	142 lbs	\$430	\$429



## HARMONY™ SQUARE BACK HIGH BACK CHAIR

Antibacterial and antimicrobial fabrics available. Different fabric on seat, back, and arm at no upcharge. Arm caps and feet available in black. See CF Stinson grade fabrics page 62. Passes ANSI/BIFMA X5.4 2012 Lounge.

OPTIONS

CALIFORNIA TB133 COMPLIANT UPHOLSTERY

CLOSED BOTTOM

MODEL #	DESCRIPTION	GRADE B	GRADE C	GRADE D	GRADE E	GRADE F	GRADE G	GRADE H	COM	WEIGHT		
LA-4	Square Back, Full Apron, Standard Fit	\$3,676	\$3,815	\$3,954	\$4,093	\$4,232	\$4,371	\$4,510	\$3,537	138 lbs	\$494	\$285

**HOW TO SPECIFY**

MODEL: [L] [ ] - [ ]

BACK FABRIC: [ ] [ ] [ ] [ ]

SEAT TYPE: [ ]

SEAT FABRIC: [ ] [ ] [ ] [ ]

ARM CAP COLOR: [ ]

ARM FABRIC: [ ] [ ] [ ] [ ]

OPTIONS: [ ]

**SEAT TYPE**

- 0 Full Apron Clean out
- 1 Short Apron Clean out
- 2 Full Apron Standard Fit
- 3 Short Apron Standard Fit
- 4 Full Apron Standard Fit Closed Bottom
- 5 Short Apron Standard Fit Closed Bottom

**ARM CAP COLORS**

A Black

**OPTIONS**

F TB133

# HARMONY™ SERIES



## HARMONY™ SQUARE BACK ARMLESS CHAIR

Antibacterial and antimicrobial fabrics available. Different fabric on seat and back at no upcharge. Feet available in black. See CF Stinson grade fabrics page 62. Passes ANSI/BIFMA X5.4 2012 Lounge Seating.

**OPTIONS**

CALIFORNIA TB133 COMPLIANT UPHOLSTERY

MODEL #	DESCRIPTION	GRADEB	GRADEC	GRADED	GRADEE	GRADEF	GRADEG	GRADEH	COM	WEIGHT	
LB-1	Square Back, Full Apron, Standard Fit	\$2,807	\$2,888	\$2,969	\$3,050	\$3,131	\$3,212	\$3,293	\$2,726	76 lbs	\$279

**HOW TO SPECIFY**

MODEL: L B - 1  
 BACK FABRIC: [ ] [ ] [ ] [ ] [ ] [ ]  
 SEAT TYPE: [ ]  
 SEAT FABRIC: [ ] [ ] [ ] [ ] [ ] [ ]  
 FOOT CAP COLOR: [ ]  
 ARM FABRIC: [ ] [ ] [ ] [ ] [ ] [ ]  
 OPTIONS: [ ]

**SEAT TYPE**  
 4 Full Apron Standard Fit Closed Bottom

**FOOT CAP COLORS**  
 A Black

**OPTIONS**  
 F TB133

# TORO SERIES



## TORO LOUNGE ARM CHAIR

Innovative durability meets traditional design with the Toro Lounge Chair from Norix Furniture. The classic look of Toro blends into a multitude of environments to help create a warm and rich ambiance, complete with easy to sanitize surfaces and sturdy construction.

**OPTIONS**

CALIFORNIA TB133 COMPLIANT UPHOLSTERY	GANGING PLATE (C011-032)	BOLT-DOWN KIT (C011-031)	BALLASTING (50 lbs)
\$118	\$33	\$87	\$84

MODEL #	CHAIR COLORS	WEIGHT				
TOR10	Harvest, Java	50 lbs	\$118	\$33	\$87	\$84

GRADEB	GRADEC	GRADED	GRADEE	GRADEF	GRADEG	GRADEH	COM
\$1,555	\$1,592	\$1,629	\$1,666	\$1,703	\$1,740	\$1,777	\$1,523

See page 62 for fabrics.

**HOW TO SPECIFY**

MODEL: T O R 1 0 -  
 FRAME COLOR: [ ] [ ] [ ] [ ]  
 SEAT FABRIC: [ ] [ ] [ ] [ ] [ ] [ ]  
 BACK FABRIC: [ ] [ ] [ ] [ ] [ ] [ ]  
 OPT: [ ]

**COLOR CODES**  
 138 Harvest  
 139 Java

**OPTIONS**  
 F TB133  
 W Ballasted

# WINK SERIES



## WINK™ LOUNGE ARM CHAIR

Clean-out design in back. Wipe-out design on sides. Seat and backs are available in different fabrics. Replacement cushions available. Please see page 62 for fabrics. Passes ANSI/BIFMA X5.4 2005 Lounge Seating.

**OPTIONS**

CALIFORNIA TB133 COMPLIANT UPHOLSTERY	GANGING PLATE (C011-010)	BOLT-DOWN KIT (C011-026)	BALLASTING (50 lbs)
\$118	\$33	\$87	\$84

MODEL #	CHAIR COLORS	WEIGHT				
WC10	Twilight, Cove, Sage, Clay, Sand, Dove	42 lbs	\$118	\$33	\$87	\$84

GRADEB	GRADEC	GRADED	GRADEE	GRADEF	GRADEG	GRADEH	COM
\$1,371	\$1,408	\$1,445	\$1,482	\$1,519	\$1,556	\$1,593	\$1,334

See page 62 for fabrics.

**HOW TO SPECIFY**

MODEL: W C 1 0 -  
 FRAME COLOR: [ ] [ ] [ ] [ ]  
 SEAT FABRIC: [ ] [ ] [ ] [ ] [ ] [ ]  
 BACK FABRIC: [ ] [ ] [ ] [ ] [ ] [ ]  
 OPT: [ ]

**COLOR CODES**  
 143 Dove  
 147 Clay  
 148 Sage

149 Sand  
 151 Twilight  
 152 Cove

**OPTIONS**  
 F TB133  
 W Ballasted



## ELLE TABLE

Certified to pass California Technical Bulletin 133 Flammability Test. Norix kids products meet or exceed ASTM F963.

OPTIONS

GANGING KIT  
(C011-042)

MODEL #	COLORS	LIST PRICE	WEIGHT	
EL52	Twilight, Cove, Sage, Clay, Sand	\$1,108	39 lbs	\$85



## ELLE CHAIR

Certified to pass California Technical Bulletin 133 Flammability Test. Norix kids products meet or exceed ASTM F963.

MODEL #	COLORS	LIST PRICE	WEIGHT
EL11	Twilight, Cove, Sage, Clay, Sand	\$313	7 lbs

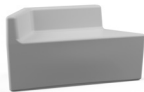

## A-MAZE

Certified to pass California Technical Bulletin 133 Flammability Test. Norix kids products meet or exceed ASTM F963.

MODEL #	COLORS	LIST PRICE	WEIGHT
AM10	Twilight, Cove, Sage, Clay, Sand	\$549	22 lbs

HOW TO SPECIFY	MODEL	COLOR	COLOR CODES
	□ □ □ □	□ □ □ □	147 Clay      151 Twilight 148 Sage      152 Cove 149 Sand

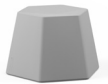

## HEX-IT SMALL

Certified to pass California Technical Bulletin 133 Flammability Test. Norix kids products meet or exceed ASTM F963.

MODEL #	COLORS	LIST PRICE	WEIGHT
HX16-SM	Twilight, Cove, Sage, Clay, Sand	\$338	7.5 lbs



## HEX-IT LARGE

Certified to pass California Technical Bulletin 133 Flammability Test. Norix kids products meet or exceed ASTM F963.

MODEL #	COLORS	LIST PRICE	WEIGHT
HX16-LG	Twilight, Cove, Sage, Clay, Sand	\$422	11 lbs

HOW TO SPECIFY	MODEL	COLOR	COLOR CODES
	H X 1 6 - □ □ □ □	□ □ □ □	147 Clay      151 Twilight 148 Sage      152 Cove 149 Sand

Norix kids products are appropriate for children 4-9 years old, and are molded with FDA compliant polyethylene. Norix kids products meet or exceed ASTM F963: "Standard Consumer Specification on Toy Safety".



# B-SIDE



## B-SIDE

MODEL #	SHAPE	COLORS	WEIGHT	LIST PRICE	OPTIONS	
					BALLASTING (50 lbs)	BOLT-DOWN C01-TK-013
BE970	Round	Twilight, Cove, Sage, Clay, Sand, Dove	9 lbs	\$436	\$84	\$250
BE985	Square		12 lbs			

**HOW TO SPECIFY**

MODEL: BE9    - COLOR: 18 - OPT: 1   

**COLOR CODES**  
 143 Dove      149 Sand  
 147 Clay     151 Twilight  
 148 Sage     152 Cove

**OPTIONS**  
 W Ballasted

# INTEGRA



## INTEGRA ARMLESS CHAIR

Stackable.

MODEL #	CHAIR COLOR	WEIGHT	LIST PRICE
C110	Twilight, Cove, Sand, Dove	7.1 lbs	\$138



## INTEGRA CHAIR THREE-WHEEL DOLLY

For Armless Chair.

MODEL #	COLOR	COLOR	WEIGHT	LIST PRICE
X190-001	Carries up to 15 chairs	Black	24 lbs	\$656

**HOW TO SPECIFY**

MODEL: C     - COLOR:     

**COLOR CODES**  
 643 Dove      651 Twilight  
 649 Sand     652 Cove

# \*TEMPORARILY UNAVAILABLE BOLDER® BEAM SEATING



## BOLDER® BEAM SEATING WITHOUT ARMS

17" wide, rotationally-molded seat on fully welded tubular steel beams. Certified to pass California Technical Bulletin 133 Flammability Test. Choose from free-standing or bolt-down configurations (Bolt-down hardware included).

MODEL #	WIDTH	# OF SEATS	SEAT COLORS	FRAME COLOR	WEIGHT	LIST PRICE
C212-3	65"	3	Twilight, Cove, Sage, Clay, Sand, Dove	Metallic Silver & Black	110 lbs	\$2,186
C212-4	86"	4			145 lbs	\$2,716
C212-5	107"	5			175 lbs	\$3,382



## BOLDER® BEAM SEATING WITH END ARMS

17" wide, rotationally-molded seat on fully welded tubular steel beams. Certified to pass California Technical Bulletin 133 Flammability Test. Choose from free-standing or bolt-down configurations (Bolt-down hardware included).

MODEL #	WIDTH	# OF SEATS	SEAT COLORS	FRAME COLOR	WEIGHT	LIST PRICE
C213-3	65"	3	Twilight, Cove, Sage, Clay, Sand, Dove	Metallic Silver & Black	118 lbs	\$2,192
C213-4	86"	4			153 lbs	\$2,726
C213-5	107"	5			195 lbs	\$3,391



## BOLDER® BEAM SEATING WITH END & DIVIDER ARMS

20" wide, rotationally-molded seat on fully welded tubular steel beams. Certified to pass California Technical Bulletin 133 Flammability Test. Choose from free-standing or bolt-down configuration (Bolt-down hardware included).

MODEL #	WIDTH	# OF SEATS	SEAT COLORS	FRAME COLOR	WEIGHT	LIST PRICE
C214-3	65"	3	Twilight, Cove, Sage, Clay, Sand, Dove	Metallic Silver & Black	127 lbs	\$2,334
C214-4	86"	4			165 lbs	\$2,970
C214-5	107"	5			208 lbs	\$3,714

**HOW TO SPECIFY**

C	2	1	-	1	1	1	.	1	1
MODEL	SEAT#	FOOT		SEAT COLOR	FRAME COLOR				

### COLOR CODES

143 Dove	149 Sand
147 Clay	151 Twilight
148 Sage	152 Cove

### FRAME COLOR

01 Black  
03 Metallic Silver

### FOOT

1 Bolt-down  
2 Glide

# HONDO NUEVO® SERIES SEATING



## ARM CHAIR

Certified to pass California Technical Bulletin 133 Flammability Test. Mix with other Hondo Nuevo® pieces to create flexible modular seating arrangements. Passes ANSI/BIFMA X5.4 2005 Lounge Seating.

MODEL #	BASE MATERIAL	BASE COLOR	CHAIR COLOR	WEIGHT	LIST PRICE	OPTIONS			
						BOLT-DOWN*	GANGING KIT	LOCKING GANGING KIT	BALLASTING* (50 LBS)
HN800/HN850	Molded Plinth Base	Sienna, Dove, Raven	Twilight, Sage, Clay, Sienna, Dove, Raven	110 lbs	\$2,082	\$112	\$111 (C011-023)	\$170 (C011-019)	\$84
HN800/HN851	Rocker	Sienna, Dove, Raven		110 lbs	\$2,082	N/A	N/A	N/A	\$84
HN800/HN860	Molded Wood Grain Legs	Maple & Walnut		103 lbs	\$2,186	\$112	\$111 (C011-023)	\$170 (C011-019)	N/A
HN800/HN855	Steel Legs	Metallic Silver		115 lbs	\$2,291	\$112	\$111 (C011-025)	\$170 (C011-024)	



## RIGHT ARM SECTIONAL

Certified to pass California Technical Bulletin 133 Flammability Test. Mix with other Hondo Nuevo® pieces to create flexible modular seating arrangements. Passes ANSI/BIFMA X5.4 2005 Lounge Seating.

MODEL #	BASE MATERIAL	BASE COLOR	CHAIR COLOR	WEIGHT	LIST PRICE	OPTIONS			
						BOLT-DOWN*	GANGING KIT	LOCKING GANGING KIT	BALLASTING* (50 LBS)
HN805R/HN850	Molded Plinth Base	Sienna, Dove, Raven	Twilight, Sage, Clay, Sienna, Dove, Raven	99 lbs	\$2,027	\$112	\$111 (C011-023)	\$170 (C011-019)	\$84
HN805R/HN860	Molded Wood Grain Legs	Maple & Walnut		93 lbs	\$2,128		\$111 (C011-023)	\$170 (C011-019)	N/A
HN805R/HN855	Steel Legs	Metallic Silver		104 lbs	\$2,229		\$111 (C011-025)	\$170 (C011-024)	



## LEFT ARM SECTIONAL

Certified to pass California Technical Bulletin 133 Flammability Test. Mix with other Hondo Nuevo® pieces to create flexible modular seating arrangements. Passes ANSI/BIFMA X5.4 2005 Lounge Seating.

MODEL #	BASE MATERIAL	BASE COLOR	CHAIR COLOR	WEIGHT	LIST PRICE	OPTIONS			
						BOLT-DOWN*	GANGING KIT	LOCKING GANGING KIT	BALLASTING* (50 LBS)
HN805L/HN850	Molded Plinth Base	Sienna, Dove, Raven	Twilight, Sage, Clay, Sienna, Dove, Raven	99 lbs	\$2,027	\$112	\$111 (C011-023)	\$170 (C011-019)	\$84
HN805L/HN860	Molded Wood Grain Legs	Maple & Walnut		93 lbs	\$2,128		\$111 (C011-023)	\$170 (C011-019)	N/A
HN805L/HN855	Steel Legs	Metallic Silver		104 lbs	\$2,229		\$111 (C011-025)	\$170 (C011-024)	

\*Bolt-down and ballasting must be specified at the time of your order (factory assembled).

# HONDO NUEVO® SERIES SEATING



## 30" ARMLESS CHAIR

Certified to pass California Technical Bulletin 133 Flammability Test. Mix with other Hondo Nuevo® pieces to create flexible modular seating arrangements. Passes ANSI/BIFMA X5.4 2005 Lounge Seating.

MODEL #	BASE MATERIAL	BASE COLOR	CHAIR COLOR	WEIGHT	LIST PRICE	OPTIONS			
						BOLT-DOWN*	GANGING KIT	LOCKING GANGING KIT	BALLASTING* (50 LBS)
HN810/HN850	Molded Plinth Base	Sienna, Dove, Raven	Twilight, Sage, Clay, Sienna, Dove, Raven	96 lbs	\$1,834	\$112	\$111 (C011-023)	\$170 (C011-019)	\$84
HN810/HN860	Molded Wood Grain Legs	Maple & Walnut		90 lbs	\$1,926		\$111 (C011-023)	\$170 (C011-019)	N/A
HN810/HN855	Steel Legs	Metallic Silver		101 lbs	\$2,018		\$111 (C011-025)	\$170 (C011-024)	



## 24" ARMLESS CHAIR

Certified to pass California Technical Bulletin 133 Flammability Test. Mix with other Hondo Nuevo® pieces to create flexible modular seating arrangements. Passes ANSI/BIFMA X5.4 2005 Lounge Seating.

MODEL #	BASE MATERIAL	BASE COLOR	CHAIR COLOR	WEIGHT	LIST PRICE	OPTIONS			
						BOLT-DOWN*	GANGING KIT	LOCKING GANGING KIT	BALLASTING* (50 LBS)
HN820/HN850	Molded Plinth Base	Sienna, Dove, Raven	Twilight, Sage, Clay, Sienna, Dove, Raven	77 lbs	\$1,664	\$112	\$111 (C011-023)	\$170 (C011-019)	\$84
HN820/HN860	Molded Wood Grain Legs	Maple & Walnut		73 lbs	\$1,764		\$111 (C011-023)	\$170 (C011-019)	N/A
HN820/HN855	Steel Legs	Metallic Silver		83 lbs	\$1,830		\$111 (C011-025)	\$170 (C011-024)	



## CUBE

Certified to pass California Technical Bulletin 133 Flammability Test. Mix with other Hondo Nuevo® pieces to create flexible modular seating arrangements. Passes ANSI/BIFMA X5.4 2005 Lounge Seating.

MODEL #	BASE MATERIAL	BASE COLOR	CHAIR COLOR	WEIGHT	LIST PRICE	OPTIONS			
						BOLT-DOWN*	GANGING KIT	LOCKING GANGING KIT	BALLASTING* (50 LBS)
HN815/HN850	Molded Plinth Base	Sienna, Dove, Raven	Twilight, Sage, Clay, Sienna, Dove, Raven	73 lbs	\$1,442	\$112	\$111 (C011-023)	\$170 (C011-019)	\$84
HN815/HN860	Molded Wood Grain Legs	Maple & Walnut		66 lbs	\$1,513		\$111 (C011-023)	\$170 (C011-019)	N/A
HN815/HN855	Steel Legs	Metallic Silver		78 lbs	\$1,587		\$111 (C011-025)	\$170 (C011-024)	

\*Bolt-down and ballasting must be specified at the time of your order (factory assembled).

# HONDO NUEVO® SERIES SEATING



## BENCH

Certified to pass California Technical Bulletin 133 Flammability Test. Mix with other Hondo Nuevo® pieces to create flexible modular seating arrangements. Passes ANSI/BIFMA X5.4 2005 Lounge Seating.

MODEL #	BASE MATERIAL	BASE COLOR	CHAIR COLOR	WEIGHT	LIST PRICE	OPTIONS	BOLT-DOWN*	GANGING KIT	LOCKING GANGING KIT	BALLASTING* (50 LBS)
HN830/HN850	Molded Plinth Base	Sienna, Dove, Raven	Twilight, Sage, Clay, Sienna, Dove, Raven	62 lbs	\$1,332	\$112		\$111 (C011-023)	\$170 (C011-019)	\$84
HN830/HN860	Molded Wood Grain Legs	Maple & Walnut		57 lbs	\$1,399			\$111 (C011-023)	\$170 (C011-019)	N/A
HN830/HN855	Steel Legs	Metallic Silver		66 lbs	\$1,465			\$111 (C011-025)	\$170 (C011-024)	N/A



## BENCH WEDGE

Certified to pass California Technical Bulletin 133 Flammability Test. Mix with other Hondo Nuevo® pieces to create flexible modular seating arrangements. Passes ANSI/BIFMA X5.4 2005 Lounge Seating.

MODEL #	BASE MATERIAL	BASE COLOR	CHAIR COLOR	WEIGHT	LIST PRICE	OPTIONS	BOLT-DOWN*	GANGING KIT	LOCKING GANGING KIT	BALLASTING* (50 LBS)
HN835/HN850	Molded Plinth Base	Sienna, Dove, Raven	Twilight, Sage, Clay, Sienna, Dove, Raven	53 lbs	\$1,292	\$112		\$111 (C011-023)	\$170 (C011-019)	\$84
HN835/HN860	Molded Wood Grain Legs	Maple & Walnut		47 lbs	\$1,357			\$111 (C011-023)	\$170 (C011-019)	N/A
HN835/HN855	Steel Legs	Metallic Silver		57 lbs	\$1,422			\$111 (C011-025)	\$170 (C011-024)	N/A



## SEAT WEDGE

Certified to pass California Technical Bulletin 133 Flammability Test. Mix with other Hondo Nuevo® pieces to create flexible modular seating arrangements. Passes ANSI/BIFMA X5.4 2005 Lounge Seating.

MODEL #	BASE MATERIAL	BASE COLOR	CHAIR COLOR	WEIGHT	LIST PRICE	OPTIONS	BOLT-DOWN*	GANGING KIT	LOCKING GANGING KIT	BALLASTING* (50 LBS)
HN825/HN850	Molded Plinth Base	Sienna, Dove, Raven	Twilight, Sage, Clay, Sienna, Dove, Raven	76 lbs	\$1,550	\$112		\$111 (C011-023)	\$170 (C011-019)	\$84
HN825/HN860	Molded Wood Grain Legs	Maple & Walnut		76 lbs	\$1,629			\$111 (C011-023)	\$170 (C011-019)	N/A
HN825/HN855	Steel Legs	Metallic Silver		81 lbs	\$1,705			\$111 (C011-025)	\$170 (C011-024)	N/A



## STOOL

Certified to pass California Technical Bulletin 133 Flammability Test. Mix with other Hondo Nuevo pieces to create flexible modular seating arrangements. Passes ANSI/BIFMA X5.4 2005 Lounge Seating. (Cannot be ballasted)

MODEL #	COLOR	WEIGHT	LIST PRICE
HN840	Twilight, Sage, Clay, Sienna, Dove, Raven	23 lbs	\$666

\*Bolt-down and ballasting must be specified at the time of your order (factory assembled).

# HONDO NUEVO® SERIES SEATING



## ROUND OTTOMAN

Certified to pass California Technical Bulletin 133 Flammability Test. Mix with other Hondo Nuevo® pieces to create flexible modular seating arrangements. Passes ANSI/BIFMA X5.4 2005 Lounge Seating.

MODEL #	BASE MATERIAL	BASE COLOR	CHAIR COLOR	WEIGHT	LIST PRICE	OPTIONS	BOLT-DOWN*	BALLASTING* (50 LBS)
HN845/HN850	Molded Plinth Base	Sienna, Dove, Raven	Twilight, Sage, Clay, Sienna, Dove, Raven	62 lbs	\$1,332		\$112	\$84
HN845/HN860	Molded Wood Grain Legs	Maple & Walnut		56 lbs	\$1,399			N/A
HN845/HN855	Steel Legs	Metallic Silver		65 lbs	\$1,465			N/A



## HIGH BACK

Certified to pass California Technical Bulletin 133 Flammability Test. Mix with other Hondo Nuevo pieces to create flexible modular seating arrangements. Passes ANSI/BIFMA X5.4 2005 Lounge Seating.

MODEL #	BASE MATERIAL	BASE COLOR	CHAIR COLOR	WEIGHT	LIST PRICE	OPTIONS	BOLT-DOWN*	GANGING KIT	LOCKING GANGING KIT	BALLASTING* (50 LBS)
HN880/HN850	Molded Plinth Base	Sienna, Dove, Raven	Twilight, Sage, Clay, Sienna, Dove, Raven	127 lbs	\$2,336		\$112	\$111 (C011-023)	\$170 (C011-019)	\$84
HN880/HN851	Rocker	Sienna, Dove, Raven		127 lbs	\$2,336		N/A	N/A	N/A	\$84
HN880/HN860	Molded Wood Grain Legs	Maple & Walnut		121 lbs	\$2,440		\$112	\$111 (C011-023)	\$170 (C011-019)	N/A
HN880/HN855	Steel Legs	Metallic Silver		132 lbs	\$2,470		\$112	\$111 (C011-025)	\$170 (C011-024)	N/A

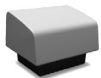

## FOOTSTOOL

Certified to pass California Technical Bulletin 133 Flammability Test. Mix with other Hondo Nuevo® pieces to create flexible modular seating arrangements. Passes ANSI/BIFMA X5.4 2005 Lounge Seating.

MODEL #	BASE MATERIAL	BASE COLOR	CHAIR COLOR	WEIGHT	LIST PRICE	OPTIONS	BOLT-DOWN*	BALLASTING* (50 LBS)
HN885/HN850	Molded Plinth Base	Sienna, Dove, Raven	Twilight, Sage, Clay, Sienna, Dove, Raven	29 lbs	\$964		\$112	\$84
HN885/HN860	Molded Wood Grain Legs	Maple & Walnut		28 lbs	\$1,029			N/A
HN885/HN855	Steel Legs	Metallic Silver		35 lbs	\$1,095			N/A

\*Bolt-down and ballasting must be specified at the time of your order (factory assembled).

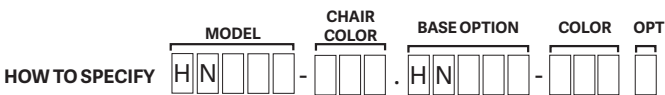

### COLOR CODES

- 641 Sienna
- 643 Dove
- 647 Clay
- 648 Sage
- 651 Twilight

### MOLDED WOOD CODES

- 610 Maple
- 612 Walnut

### STEEL CODES

- 01 Metallic Silver

### PLINTH & ROCKER

- 108 Raven
- 143 Dove
- 141 Sienna

### BASE OPTION CODES

- HN850 Plinth
- HN851 Rocker
- HN860 Molded Wood
- HN855 Steel

### OPTIONS

- B Bolt-Down
- W Ballasted

# KUBE SERIES - Outdoor Seating



## KUBE ARMLESS CHAIR

Our new outdoor furniture collection livens up spaces or provides a spot for much-needed rest and relaxation.

MODEL #	BASE COLORS									WEIGHT	OPTIONS	GANGING PLATE (C011-055)	BOLT-DOWN KIT (C011-056)	BALLASTING (50 lbs)
	GRADE C	GRADE D	GRADE E	GRADE F	GRADE G	GRADE H	GRADE I	GRADE J	GRADE K					
KE11	Twilight, Cove, Sage, Clay, Sand, Dove									23 lbs		\$23	\$65	\$84
	\$1,935	\$1,970	\$2,005	\$2,040	\$2,075	\$2,110	\$2,145	\$2,180	\$2,215	\$2,250	\$1,865			

See page 62 for fabrics.



## LEFT ARM CHAIR

Our new outdoor furniture collection livens up spaces or provides a spot for much-needed rest and relaxation.

MODEL #	BASE COLORS									WEIGHT	OPTIONS	GANGING PLATE (C011-055)	BOLT-DOWN KIT (C011-056)	BALLASTING (50 lbs)
	GRADE C	GRADE D	GRADE E	GRADE F	GRADE G	GRADE H	GRADE I	GRADE J	GRADE K					
KE12L	Twilight, Cove, Sage, Clay, Sand, Dove									24 lbs		\$23	\$65	\$84
	\$1,988	\$2,026	\$2,064	\$2,102	\$2,140	\$2,178	\$2,216	\$2,254	\$2,292	\$2,330	\$1,912			

See page 62 for fabrics.



## RIGHT ARM CHAIR

Our new outdoor furniture collection livens up spaces or provides a spot for much-needed rest and relaxation.

MODEL #	BASE COLORS									WEIGHT	OPTIONS	GANGING PLATE (C011-055)	BOLT-DOWN KIT (C011-056)	BALLASTING (50 lbs)
	GRADE C	GRADE D	GRADE E	GRADE F	GRADE G	GRADE H	GRADE I	GRADE J	GRADE K					
KE12R	Twilight, Cove, Sage, Clay, Sand, Dove									24 lbs		\$23	\$65	\$84
	\$1,988	\$2,026	\$2,064	\$2,102	\$2,140	\$2,178	\$2,216	\$2,254	\$2,292	\$2,330	\$1,912			

See page 62 for fabrics.



## CORNER CHAIR

Our new outdoor furniture collection livens up spaces or provides a spot for much-needed rest and relaxation.

MODEL #	BASE COLORS									WEIGHT	OPTIONS	GANGING PLATE (C011-055)	BOLT-DOWN KIT (C011-056)	BALLASTING (50 lbs)
	GRADE C	GRADE D	GRADE E	GRADE F	GRADE G	GRADE H	GRADE I	GRADE J	GRADE K					
KE13	Twilight, Cove, Sage, Clay, Sand, Dove									25.5 lbs		\$23	\$65	\$84
	\$2,115	\$2,155	\$2,195	\$2,235	\$2,275	\$2,315	\$2,355	\$2,395	\$2,435	\$2,475	\$2,035			

See page 62 for fabrics.



# KUBE SERIES - Outdoor Seating



## KUBE BENCH

Our new outdoor furniture collection livens up spaces or provides a spot for much-needed rest and relaxation.

MODEL #	BASE COLORS	WEIGHT	OPTIONS	GANGING PLATE (C011-055)	BOLT-DOWN KIT (C011-056)	BALLASTING (50 lbs)
KE15	Twilight, Cove, Sage, Clay, Sand, Dove	21.5 lbs		\$23	\$65	\$84

GRADE C	GRADE D	GRADE E	GRADE F	GRADE G	GRADE H	GRADE I	GRADE J	GRADE K	GRADE L	COM
\$1,305	\$1,335	\$1,365	\$1,395	\$1,425	\$1,455	\$1,485	\$1,515	\$1,545	\$1,575	\$1,245

See page 62 for fabrics.



## KUBE TABLE

Our new outdoor furniture collection livens up spaces or provides a spot for much-needed rest and relaxation.

MODEL #	COLORS	WEIGHT	LIST PRICE	OPTIONS	GANGING PLATE (C011-055)	BOLT-DOWN KIT (C011-056)	BALLASTING (50 lbs)
KE50	Twilight, Cove, Sage, Clay, Sand, Dove	17 lbs	\$700		\$23	\$65	\$84

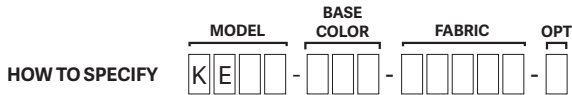

- COLOR CODES**  
 143 Dove  
 147 Clay  
 148 Sage  
 149 Sand  
 151 Twilight  
 152 Cove

- OPTIONS**  
 W Ballasted

# PAX SERIES - Indoor/Outdoor



## PAX ARMLESS CHAIR

Indoor and Outdoor modular chair.

MODEL #	COLOR	WEIGHT	LIST PRICE	OPTIONS		
				BOLT-DOWN KIT (C011-058)	GANGING KIT (C011-059)	BALLASTING (50 lbs)
PX11	Twilight, Cove, Sage, Clay, Sand, Dove	30 lbs	\$725	\$85	\$38	\$84



## PAX WEDGE CHAIR

Indoor and Outdoor modular chair.

MODEL #	COLOR	WEIGHT	LIST PRICE	OPTIONS		
				BOLT-DOWN KIT (C011-058)	GANGING KIT (C011-059)	BALLASTING (50 lbs)
PX13	Twilight, Cove, Sage, Clay, Sand, Dove	30 lbs	\$725	\$85	\$38	\$84



## PAX BENCH

Indoor and Outdoor modular bench.

MODEL #	COLOR	WEIGHT	LIST PRICE	OPTIONS		
				BOLT-DOWN KIT (C011-058)	GANGING KIT (C011-059)	BALLASTING (50 lbs)
PX40	Twilight, Cove, Sage, Clay, Sand, Dove	23 lbs	\$650	\$85	\$38	\$84

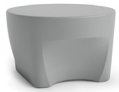

## PAX OTTOMAN

Indoor and Outdoor modular ottoman.

MODEL #	COLOR	WEIGHT	LIST PRICE	OPTIONS		
				BOLT-DOWN KIT (C011-058)	GANGING KIT (C011-059)	BALLASTING (50 lbs)
PX42	Twilight, Cove, Sage, Clay, Sand, Dove	23 lbs	\$650	\$85	\$38	\$84

HOW TO SPECIFY

<table border="1" style="border-collapse: collapse;"> <tr> <th colspan="4">MODEL</th> </tr> <tr> <td style="text-align: center;">P</td> <td style="text-align: center;">X</td> <td style="text-align: center;"> </td> <td style="text-align: center;"> </td> </tr> </table>	MODEL				P	X			-	<table border="1" style="border-collapse: collapse;"> <tr> <th colspan="2">CHAIR COLOR</th> </tr> <tr> <td style="text-align: center;">1</td> <td style="text-align: center;"> </td> </tr> </table>	CHAIR COLOR		1		-	<table border="1" style="border-collapse: collapse;"> <tr> <th>OPT</th> </tr> <tr> <td style="text-align: center;"> </td> </tr> </table>	OPT	
MODEL																		
P	X																	
CHAIR COLOR																		
1																		
OPT																		

<b>COLOR CODES</b>		<b>OPTIONS</b>
143 Dove	151 Twilight	W Ballasting
147 Clay	152 Cove	
148 Sage		
149 Sand		

# RIPTIDE™ SERIES - Outdoor Seating



## RIPTIDE™ WISHBONE

Our new outdoor furniture collection livens up spaces or provides a spot for much-needed rest and relaxation.

MODEL #		WEIGHT	LIST PRICE	OPTIONS	
RT35	Twilight, Cove, Sage, Clay, Sand, Dove	81 lbs	\$2,266	GANGING BRACKET (C011-RT-01)	BOLT-DOWN KIT (C011-TK-004)

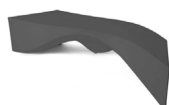

## RIPTIDE™ BENCH

Our new outdoor furniture collection livens up spaces or provides a spot for much-needed rest and relaxation.

MODEL #		WEIGHT	LIST PRICE	OPTIONS	
RT25	Twilight, Cove, Sage, Clay, Sand, Dove	52 lbs	\$1,434	GANGING BRACKET (C011-RT-01)	BOLT-DOWN KIT (C011-TK-003)



**COLOR CODES**

- 143 Dove
- 147 Clay
- 148 Sage
- 149 Sand
- 151 Twilight
- 152 Cove

## COUPE SEATING - Indoor/Outdoor



## COUPE LOUNGE CHAIR

Indoor and Outdoor chair.

MODEL #	CHAIR STYLE	OVERALL SIZE	COLORS	WEIGHT	LIST PRICE	OPTIONS	
CP10-XXX-N	Chair without drainage	27.7"W x 30"H	Twilight, Cove, Sage, Clay, Sand, Dove	32 lbs	\$850	BOLT-DOWN KIT (C011-031)	BALLASTING (50 lbs)
CP10-XXX-D	Chair with drainage	27.7"W x 30"H		35 lbs	\$850	\$87	\$84

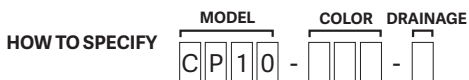

**COLOR CODES**

- 143 Dove
- 147 Clay
- 148 Sage
- 149 Sand
- 151 Twilight
- 152 Cove

**DRAINAGE**

- N No Drain
- D Drain

# GOBY® SERIES - Outdoor Seating



## GOBY® LOUNGE CHAIR

Our new outdoor furniture collection livens up spaces or provides a spot for much-needed rest and relaxation.

MODEL #		WEIGHT	LIST PRICE	OPTIONS
G10	Twilight, Cove, Sage, Clay, Sand, Dove	38 lbs	\$1,242	BOLT-DOWN PLATES (C011-TK-001) \$250



## GOBY® LOVE SEAT

Our new outdoor furniture collection livens up spaces or provides a spot for much-needed rest and relaxation.

MODEL #		WEIGHT	LIST PRICE	OPTIONS
G20	Twilight, Cove, Sage, Clay, Sand, Dove	72 lbs	\$1,812	BOLT-DOWN PLATES (C011-TK-001) \$250



## GOBY® COFFEE TABLE

Our new outdoor furniture collection livens up spaces or provides a spot for much-needed rest and relaxation.

MODEL #		WEIGHT	LIST PRICE	OPTIONS
G50	Twilight, Cove, Sage, Clay, Sand, Dove	35 lbs	\$1,071	BOLT-DOWN PLATES (C011-TK-001) \$250

**HOW TO SPECIFY**

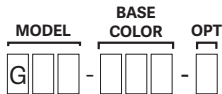

**COLOR CODES**

- 143 Dove
- 147 Clay
- 148 Sage
- 149 Sand
- 151 Twilight
- 152 Cove

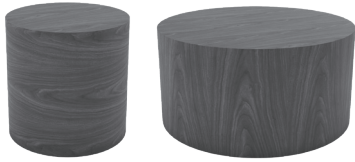

**18" & 36" STANDARD ROUND TABLES**

MODEL #	LAMINATE	WEIGHT	LIST PRICE	OPTIONS	
				BOLT-DOWN PLATE (C011-026)	*BALLASTING (50 lbs)
TA1800	Wild Cherry, Kensington Maple, Asian Sun, Montana Walnut	25 lbs	\$827	\$87	\$84
TA3600		75 lbs	\$1,246		

\*Bolt-Down and Ballasting can be done at the time of order or onsite.

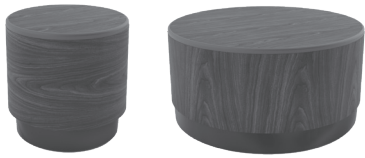

**18" & 36" PREMIUM ROUND TABLES**

MODEL #	LAMINATE	BASE	WEIGHT	LIST PRICE	OPTIONS	
					BOLT-DOWN PLATE (C011-026)	*BALLASTING (50 lbs)
TA1800-MC	Wild Cherry, Kensington Maple, Asian Sun, Montana Walnut	Raven	30 lbs	\$1,217	\$87	\$84
TA3600-MC			86 lbs	\$1,824		

\*Bolt-Down and Ballasting must be specified at the time of your order (factory assembled).

**STANDARD TABLES**

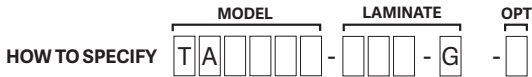

**LAMINATE CODES**

- WAC** Wild Cherry 7054-60 Wilsonart® Laminate
- WAE** Kensington Maple 10776-60 Wilsonart® Laminate
- WAF** Asian Sun 7951K-38 Wilsonart® Laminate
- WAG** Montana Walnut 7110-60 Wilsonart® Laminate

**PREMIUM TABLES**



**EDGE COLOR CODES**

- A1** Wild Cherry
- A3** Kensington Maple
- A4** Asian Sun
- A5** Montana Walnut

**OPTIONS**

- W** Ballasted
- B** Bolt-Down

Edge color and laminate are coordinating.

**TORO TABLE**



**TORO TABLE**

Innovative durability meets traditional design with the Toro side table from Norix Furniture. The classic look of Toro blends into a multitude of environments to help create a warm and rich ambiance, complete with easy to sanitize surfaces and sturdy construction.

MODEL #	COLORS	WEIGHT	LIST PRICE	OPTIONS		
				GANGING PLATE (C011-032)	BOLT-DOWN KIT (C011-031)	BALLASTING (50 lbs)
TOR40	Harvest, Java	18 lbs	\$555	\$33	\$87	\$84



**COLOR CODES**

- 138** Harvest
- 139** Java

**OPTIONS**

- W** Ballasted

# MAX-MASTER® TABLES



## MAX-MASTER® 4 SEAT ROUND TABLE

Tables are designed as bolt-down or free-standing with optional tamper-resistant floor glides (Bolt-down hardware included). Hardware included. Ships K.D. Standard hardware: Torx® Tamper-resistant screws, precoated with Loctite® Dri-Loc® sealant. ADA option with legs configured to accommodate wheelchair access and designed to be used only with our bolt-down option.

TOP SIZE	EDGE STYLE	EDGE COLOR	TOP COLOR	LEG TYPE	SEAT COLOR	LEG COLOR	WEIGHT	LIST PRICE	OPTIONS		
									BOLT-DOWN	CLEAR LEG PROTECTOR*	LEG GLIDES
42" ROUND	MOLDED EDGE	Black	Titanium Evolve	3" Leg	Twilight, Cove, Sand, Raven, Stainless Steel**	Black & Metallic Silver	183 lbs	\$1,913	NC	\$100	\$39
		Wild Cherry	Wild Cherry								
		Kensington Maple	Kensington Maple								
		Asian Sun	Asian Sun								
		Montana Walnut	Montana Walnut								
	Black	Titanium Evolve Game Top	174 lbs				\$2,164				
	SELF EDGE	Stainless Steel	Stainless Steel wrapped around Quietcore (S05)				174 lbs	\$2,258			

\* Leg Protectors are clear PVC - 3" dia. x 6" high and must be specified on order. NOTE: Cannot put glides on in the field if bolt-down option is ordered.

\*\* Add \$520 list for 4 - 12" stainless steel seats.



## MAX-MASTER® 6 SEAT ROUND TABLE

Tables are designed as bolt-down or free-standing with optional tamper-resistant floor glides (Bolt-down hardware included). Hardware included. Ships K.D. Standard hardware: Torx® Tamper-resistant screws, precoated with Loctite® Dri-Loc® sealant. ADA option with legs configured to accommodate wheelchair access and designed to be used only with our bolt-down option.

TOP SIZE	EDGE STYLE	EDGE COLOR	TOP COLOR	LEG TYPE	SEAT COLOR	LEG COLOR	WEIGHT	LIST PRICE	OPTIONS		
									BOLT-DOWN	CLEAR LEG PROTECTOR*	LEG GLIDES
54" ROUND	MOLDED EDGE	Black	Titanium Evolve	3" Leg	Twilight, Cove, Sand, Raven, Stainless Steel**	Black & Metallic Silver	270 lbs	\$2,989	NC	\$150	\$58
		Wild Cherry	Wild Cherry								
		Kensington Maple	Kensington Maple								
		Asian Sun	Asian Sun								
		Montana Walnut	Montana Walnut								
	Black	Titanium Evolve Game Top	230 lbs				\$3,238				
	SELF EDGE	Stainless Steel	Stainless Steel wrapped around Quietcore (S05)				230 lbs	\$3,378			

\* Leg Protectors are clear PVC - 3" dia. x 6" high and must be specified on order. NOTE: Cannot put glides on in the field if bolt-down option is ordered.

\*\* Add \$780 list for 6 - 12" stainless steel seats.



## MAX-MASTER® 6 SEAT RECTANGLE TABLE

Tables are designed as bolt-down or free-standing with optional tamper-resistant floor glides (Bolt-down hardware included). Hardware included. Ships K.D. Standard hardware: Torx® Tamper-resistant screws, precoated with Loctite® Dri-Loc® sealant. ADA option with legs configured to accommodate wheelchair access and designed to be used only with our bolt-down option.

TOP SIZE	EDGE STYLE	EDGE COLOR	TOP COLOR	LEG TYPE	SEAT COLOR	LEG COLOR	WEIGHT	LIST PRICE	OPTIONS		
									BOLT-DOWN	CLEAR LEG PROTECTOR*	LEG GLIDES
30" x 72"	MOLDED EDGE	Black	Titanium Evolve	3" Leg	Twilight, Cove, Sand, Raven, Stainless Steel**	Black & Metallic Silver	280 lbs	\$2,870	NC	\$150	\$58
		Wild Cherry	Wild Cherry								
		Kensington Maple	Kensington Maple								
		Asian Sun	Asian Sun								
		Montana Walnut	Montana Walnut								
	Stainless Steel	Stainless Steel (S03)	P.O.A								

\* Leg Protectors are clear PVC - 3" dia. x 6" high and must be specified on order. NOTE: Cannot put glides on in the field if bolt-down option is ordered.

\*\* Add \$780 list for 6 - 12" stainless steel seats. Game Top not available on laminate for 30" x 72"



## MAX-MASTER® 8 SEAT ROUND TABLE

Tables are designed as bolt-down or free-standing with optional tamper-resistant floor glides (Bolt-down hardware included). Hardware included. Ships K.D. Standard hardware: Torx® Tamper-resistant screws, precoated with Loctite® Dri-Loc® sealant. ADA option with legs configured to accommodate wheelchair access and designed to be used only with our bolt-down option.

TOP SIZE	EDGE STYLE	EDGE COLOR	TOP COLOR	LEG TYPE	SEAT COLOR	LEG COLOR	WEIGHT	LIST PRICE	OPTIONS		
									BOLT-DOWN	CLEAR LEG PROTECTOR*	LEG GLIDES
60" ROUND	MOLDED EDGE	Black	Titanium Evolve	3" Leg	Twilight, Cove, Sand, Raven, Stainless Steel**	Black & Metallic Silver	372 lbs	\$3,501	NC	\$200	\$77
		Wild Cherry	Wild Cherry								
		Kensington Maple	Kensington Maple								
		Asian Sun	Asian Sun								
		Montana Walnut	Montana Walnut								
Black	Titanium Evolve Game Top	\$3,752									

\* Leg Protectors are clear PVC - 3" dia. x 6" high and must be specified on order. NOTE: Cannot put glides on in the field if bolt-down option is ordered.

\*\* Add \$1,040 list for 8 - 12" stainless steel seats.



## MAX-MASTER® 8 SEAT RECTANGLE TABLE

Tables are designed as bolt-down or free-standing with optional tamper-resistant floor glides (Bolt-down hardware included). Hardware included. Ships K.D. Standard hardware: Torx® Tamper-resistant screws, precoated with Loctite® Dri-Loc® sealant. ADA option with legs configured to accommodate wheelchair access and designed to be used only with our bolt-down option.

TOP SIZE	EDGE STYLE	EDGE COLOR	TOP COLOR	LEG TYPE	SEAT COLOR	LEG COLOR	WEIGHT	LIST PRICE	OPTIONS		
									BOLT-DOWN	CLEAR LEG PROTECTOR*	LEG GLIDES
30" x 96"	MOLDED EDGE	Black	Titanium Evolve	3" Leg	Twilight, Cove, Sand, Raven, Stainless Steel**	Black & Metallic Silver	375 lbs	\$3,575	NC	\$200	\$77
		Wild Cherry	Wild Cherry								
		Kensington Maple	Kensington Maple								
		Asian Sun	Asian Sun								
		Montana Walnut	Montana Walnut								
		Black	Titanium Evolve Game Top					\$4,076			
Stainless Steel	Stainless Steel (S03)	P.O.A									

\* Leg Protectors are clear PVC - 3" dia. x 6" high and must be specified on order. NOTE: Cannot put glides on in the field if bolt-down option is ordered.

\*\* Add \$1,040 for 8 - 12" stainless steel seats.

All Max-Master table configurations are available in an ADA version at no additional charge. For complete details please contact your local sales representative.

TABLE STYLE	TABLE SIZE	EDGE STYLE	EDGE COLOR	TOP COLOR
<b>M4</b> 4 Seat <b>M6</b> 6 Seat <b>M8</b> 8 Seat	<b>4200</b> 42" Round <b>5400</b> 54" Round <b>6000</b> 60" Round <b>3072</b> 30"x72" Rectangle <b>3096</b> 30"x96" Rectangle	<b>MA</b> Molded Edge <b>00</b> Self Edge	<b>A0</b> Black <b>A1</b> Wild Cherry <b>A3</b> Kensington Maple <b>A4</b> Asian Sun <b>A5</b> Montana Walnut <b>0</b> Stainless Steel	<b>WAA</b> Titanium Evolve 4810-60 - Wilsonart® Laminat <b>WAB</b> Titanium Evolve Game Top 4810-60 - Wilsonart® Laminat <b>WAC</b> Wild Cherry 7054-60 - Wilsonart® Laminat <b>WAE</b> Kensington Maple 10776-60 - Wilsonart® Laminat <b>WAF</b> Asian Sun 7951K-38 - Wilsonart® Laminat <b>WAG</b> Montana Walnut 7110-60 - Wilsonart® Laminat <b>S03</b> Stainless Steel (Only in 30" x 72" and 30" x 96") <b>S05</b> Stainless Steel Wrapped Around Quietcore (Only in 42" and 54" Round)
BASE TYPE	BASE COLOR	SEAT COLOR	OPTIONS	
<b>03</b> 3" Leg	<b>01</b> Black <b>03</b> Metallic Silver	<b>607</b> Raven <b>649</b> Sand <b>651</b> Twilight <b>652</b> Cove <b>10</b> Stainless Steel	<b>B</b> Bolt-Down <b>G</b> Leg Glides <b>P</b> Leg Protection <b>A</b> ADA	

HOW TO SPECIFY

STYLE	TOP SIZE	EDGE STYLE	EDGE COLOR	TOP COLOR	BASE TYPE	BASE COLOR	SEAT COLOR	OPTIONS
M	0000	-	00	0000	-	00	0000	0000



# JUPITER TABLES



## JUPITER TABLE

Ships K.D. Standard hardware: Torx® Tamper-resistant screws, precoated with Loctite® Dri-Loc® sealant.

OPTIONS

\*BALLASTING  
(200 lbs)

STYLE	TOP SIZE	EDGE STYLE	EDGE COLOR	TOP COLOR	BASE TYPE	BASE COLOR	WEIGHT	LIST PRICE	*BALLASTING (200 lbs)	
Cylinder	36" Square	Molded Edge	Black	Titanium Evolve	Molded	Raven	80 lbs	\$1,306	\$204	
			Wild Cherry	Wild Cherry				\$1,586		
			Kensington Maple	Kensington Maple				99 lbs		\$1,433
			Asian Sun	Asian Sun						\$1,713
			Montana Walnut	Montana Walnut						68 lbs
	Black		Titanium Evolve Game Top	\$1,457						
	Black		Titanium Evolve	82 lbs						
	Wild Cherry		Wild Cherry					\$1,616		
	Kensington Maple		Kensington Maple					103 lbs		\$1,578
	Asian Sun		Asian Sun							\$1,853
	Montana Walnut		Montana Walnut							
	Black		Titanium Evolve Game Top							

HOW TO SPECIFY 

STYLE	TOP SIZE	EDGE STYLE	EDGE COLOR	TOP COLOR	BASE TYPE	BASE COLOR
CY		MA			11	108

TABLE STYLE	TABLE SIZE	EDGE STYLE	EDGE COLOR	TOP COLOR	BASE TYPE	BASE COLOR
CY Cylinder	3600 36" Round 4200 42" Round 4800 48" Round 3636 36" Square 4242 42" Square	MA Molded Edge	A0 Black A1 Wild Cherry A3 Kensington Maple A4 Asian Sun A5 Montana Walnut	WAA Titanium Evolve 4810-60 Wilsonart® Laminate WAB Titanium Evolve Game Top 4810-60 Wilsonart® Laminate WAC Wild Cherry 7054-60 Wilsonart® Laminate WAE Kensington Maple 10776-60 Wilsonart® Laminate WAF Asian Sun 7951K-38 Wilsonart® Laminate WAG Montana Walnut 7110-60 Wilsonart® Laminate	11 Molded	108 Raven
						OPTIONS W Ballast



## X-BASE TABLE

Standard hardware: Torx® Tamper-resistant screws, precoated with Loctite® Dri-Loc® sealant. Ships K.D.  
 Laminate Base: Wilsonart® 1595 black laminate over 45 lb. density particle board with black T-Mold edge.  
 Heavy weight requires no ballast.

STYLE	TOP SIZE	EDGE STYLE	EDGE COLOR	TOP COLOR	BASE TYPE	BASE COLOR	WEIGHT	LIST PRICE
X-Base	36" Square	Molded Edge	Black	Titanium Evolve	Laminate	Black	139 lbs	\$1,566
			Wild Cherry	Wild Cherry				
			Kensington Maple	Kensington Maple				
			Asian Sun	Asian Sun				
			Montana Walnut	Montana Walnut				
	Black		Titanium Evolve Game Top	\$1,833				
	42" Square		Black	Titanium Evolve			162 lbs	\$1,685
			Wild Cherry	Wild Cherry				
			Kensington Maple	Kensington Maple				
			Asian Sun	Asian Sun				
			Montana Walnut	Montana Walnut				
	Black		Titanium Evolve Game Top	\$1,953				
	36" Round		Black	Titanium Evolve			126 lbs	\$1,525
			Wild Cherry	Wild Cherry				
			Kensington Maple	Kensington Maple				
			Asian Sun	Asian Sun				
			Montana Walnut	Montana Walnut				
	Black		Titanium Evolve Game Top	\$1,791				
	42" Round		Black	Titanium Evolve			142 lbs	\$1,643
			Wild Cherry	Wild Cherry				
Kensington Maple		Kensington Maple						
Asian Sun		Asian Sun						
Montana Walnut		Montana Walnut						
Black	Titanium Evolve Game Top	\$1,911						
48" Round	Black	Titanium Evolve	164 lbs	\$1,786				
	Wild Cherry	Wild Cherry						
	Kensington Maple	Kensington Maple						
	Asian Sun	Asian Sun						
	Montana Walnut	Montana Walnut						
Black	Titanium Evolve Game Top	\$2,054						

**HOW TO SPECIFY** XB      - MA      - 20 01

TABLE STYLE	TABLE SIZE	EDGE STYLE	EDGE COLOR	TOP COLOR	BASE TYPE	BASE COLOR
<b>XB</b> X-Base	<b>3600</b> 36" Round <b>4200</b> 42" Round <b>4800</b> 48" Round <b>3636</b> 36" Square <b>4242</b> 42" Square	<b>MA</b> Molded Edge	<b>A0</b> Black <b>A1</b> Wild Cherry <b>A3</b> Kensington Maple <b>A4</b> Asian Sun <b>A5</b> Montana Walnut	<b>WAA</b> Titanium Evolve 4810-60 Wilsonart® Laminate <b>WAB</b> Titanium Evolve Game Top 4810-60 Wilsonart® Laminate <b>WAC</b> Wild Cherry 7054-60 Wilsonart® Laminate <b>WAE</b> Kensington Maple 10776-60 Wilsonart® Laminate <b>WAF</b> Asian Sun 7951K-38 Wilsonart® Laminate <b>WAG</b> Montana Walnut 7110-60 Wilsonart® Laminate	<b>20</b> Laminate	<b>01</b> Black

# LEG STYLE TABLES



## LEG STYLE TABLE

Legs are standard with tamper-resistant floor glides. Bolt-down optional, at no additional cost (Bolt-down hardware included).

Ships K.D. Standard hardware: Torx® Tamper-resistant screws, precoated with Loctite® Dri-Loc® sealant.

STYLE	TOP SIZE	EDGE STYLE	EDGE COLOR	TOP COLOR	LEG TYPE	LEG COLOR	WEIGHT	LIST PRICE	BOLT-DOWN
Leg Style	36" Square	Molded	Black	Titanium Evolve	4" Leg Glides, 4" Bolt-Down, 2.5" Leg Glides, 2.5" Bolt-Down	Black & Metallic Silver	115 lbs	\$1,132	NC
			Wild Cherry	Wild Cherry					
			Kensington Maple	Kensington Maple					
			Asian Sun	Asian Sun					
			Montana Walnut	Montana Walnut					
	Black	Titanium Evolve Game Top	4" Leg Glides, 4" Bolt-Down, 2.5" Leg Glides, 2.5" Bolt-Down	115 lbs	\$1,400				
	42" Square	Molded	Black	Titanium Evolve	4" Leg Glides, 4" Bolt-Down, 2.5" Leg Glides, 2.5" Bolt-Down	Black & Metallic Silver	137 lbs	\$1,286	
			Wild Cherry	Wild Cherry					
			Kensington Maple	Kensington Maple					
			Asian Sun	Asian Sun					
			Montana Walnut	Montana Walnut					
	Black	Titanium Evolve Game Top	4" Leg Glides, 4" Bolt-Down, 2.5" Leg Glides, 2.5" Bolt-Down	137 lbs	\$1,554				
	48" Round	Molded	Black	Titanium Evolve	4" Leg Glides, 4" Bolt-Down, 2.5" Leg Glides, 2.5" Bolt-Down	Black & Metallic Silver	138 lbs	\$1,262	
			Wild Cherry	Wild Cherry					
			Kensington Maple	Kensington Maple					
Asian Sun			Asian Sun						
Montana Walnut			Montana Walnut						
Black	Titanium Evolve Game Top	4" Leg Glides, 4" Bolt-Down, 2.5" Leg Glides, 2.5" Bolt-Down	138 lbs	\$1,530					



## LEG STYLE TABLE

Legs are standard with tamper-resistant floor glides. Bolt-down optional, at no additional cost (Bolt-down hardware included). Ships K.D. Standard hardware: Torx® Tamper-resistant screws, precoated with Loctite® Dri-Loc® sealant.

STYLE	TOP SIZE	EDGE STYLE	EDGE COLOR	TOP COLOR	LEG TYPE	LEG COLOR	WEIGHT	LIST PRICE	BOLT-DOWN
LEG STYLE	30" x 72" Rectangle &	Molded	Black	Titanium Evolve	4" Leg Glides, 4" Bolt-Down, 2.5" Leg Glides, 2.5" Bolt-Down	Black & Metallic Silver	142 lbs	\$1,697	NC
			Wild Cherry	Wild Cherry					
			Kensington Maple	Kensington Maple					
			Asian Sun	Asian Sun					
			Montana Walnut	Montana Walnut					
	30" x 96" Rectangle &	Molded	Black	Titanium Evolve			190 lbs	\$1,958	
			Wild Cherry	Wild Cherry					
			Kensington Maple	Kensington Maple					
			Asian Sun	Asian Sun					
			Montana Walnut	Montana Walnut					

**HOW TO SPECIFY**

STYLE	TOP SIZE	EDGE STYLE	EDGE COLOR	TOP COLOR	LEG TYPE	LEG COLOR	OPT
L S							

TABLE STYLE	TABLE SIZE	EDGE STYLE	EDGE COLOR	TOP COLOR	LEG TYPE	LEG COLOR
LS Leg Style	<b>4800</b> 48" Round <b>3636</b> 36" Square <b>4242</b> 42" Square <b>3072</b> 30" x 72" Rectangle <b>3096</b> 30" x 96" Rectangle	<b>MA</b> Molded Edge	<b>A0</b> Black <b>A1</b> Wild Cherry <b>A3</b> Kensington Maple <b>A4</b> Asian Sun <b>A5</b> Montana Walnut	<b>WAA</b> Titanium Evolve 4810-60 Wilsonart® Laminate <b>WAB</b> Titanium Evolve Game Top 4810-60 Wilsonart® Laminate <b>WAC</b> Wild Cherry 7054-60 Wilsonart® Laminate <b>WAE</b> Kensington Maple 10776-60 Wilsonart® Laminate <b>WAF</b> Asian Sun 7951K-38 Wilsonart® Laminate <b>WAG</b> Montana Walnut 7110-60 Wilsonart® Laminate	<b>04</b> 4" Leg <b>00</b> 2.5" Leg	<b>01</b> Black <b>03</b> Metallic Silver  <b>OPTIONS</b> <b>B</b> Bolt-down

# OASIS® CAFETERIA TABLE



## OASIS® CAFETERIA TABLE

Tables are designed as bolt-down or free-standing with optional tamper-resistant floor glides (Bolt-down hardware included). Ships K.D. Standard hardware: Torx® Tamper-resistant screws, precoated with Loctite® Dri-Loc® sealant.

STYLE	TOP SIZE	EDGE STYLE	EDGE COLOR	TOP COLOR	BASE TYPE	SEAT COLOR	LEG COLOR	WEIGHT	LIST PRICE	OPTIONS	BOLT-DOWN	LEG GLIDES
OASIS	30" x 48" Rectangle	Molded Edge	Black	Titanium Evolve	Fixed Seats	Twilight, Cove, Sage, Clay, Sand, Dove	Black & Metallic Silver	220 lbs			NC	\$56
			Wild Cherry	Wild Cherry								
			Kensington Maple	Kensington Maple								
			Asian Sun	Asian Sun								
			Montana Walnut	Montana Walnut								
			Black	Titanium Evolve Game Top								
			Black	Stainless Steel Inlay	Swivel Seats							
			Black	Titanium Evolve								
			Wild Cherry	Wild Cherry								
			Kensington Maple	Kensington Maple								
			Asian Sun	Asian Sun								
			Montana Walnut	Montana Walnut								
			Black	Titanium Evolve Game Top								
			Black	Stainless Steel Inlay								



## OASIS® CAFETERIA ADA TABLE

Tables are designed as bolt-down or free-standing with optional tamper-resistant floor glides (Bolt-down hardware included). Ships K.D. Standard hardware: Torx® Tamper-resistant screws, precoated with Loctite® Dri-Loc® sealant.

STYLE	TOP SIZE	EDGE STYLE	EDGE COLOR	TOP COLOR	BASE TYPE	SEAT COLOR	LEG COLOR	WEIGHT	LIST PRICE	OPTIONS	BOLT-DOWN	LEG GLIDES
OASIS	30" x 72" Rectangle	Molded Edge	Black	Titanium Evolve	Fixed Seats	Twilight, Cove, Sage, Clay, Sand, Dove	Black & Metallic Silver	280 lbs			NC	\$67
			Wild Cherry	Wild Cherry								
			Kensington Maple	Kensington Maple								
			Asian Sun	Asian Sun								
			Montana Walnut	Montana Walnut								
			Black	Stainless Steel Inlay								
			Black	Titanium Evolve	Swivel Seats							
			Black	Titanium Evolve								
			Wild Cherry	Wild Cherry								
			Kensington Maple	Kensington Maple								
			Asian Sun	Asian Sun								
			Montana Walnut	Montana Walnut								
			Black	Stainless Steel Inlay								

**HOW TO SPECIFY**

STYLE	TOP SIZE	EDGE STYLE	EDGE COLOR	TOP COLOR	SEAT TYPE	BASE COLOR	SEAT COLOR	OPTIONS
O4		MA						

TABLE STYLE	TABLE SIZE	EDGE STYLE	EDGE COLOR	TOP COLOR	SEAT TYPE	BASE COLOR	SEAT COLOR	OPTIONS
O4 4 Seat	3048 30"x48" Rect. 3072 30"x72" Rect.	MA Molded Edge	A0 Black A1 Wild Cherry A3 Kensington Maple A4 Asian Sun A5 Montana Walnut	WAA Titanium Evolve 4810-60 Wilsonart® Laminate WAB Titanium Evolve Game Top 4810-60 Wilsonart® Laminate WAC Wild Cherry 7054-60 Wilsonart® Laminate WAE Kensington Maple 10776-60 Wilsonart® Laminate WAF Asian Sun 7951K-38 Wilsonart® Laminate WAG Montana Walnut 7110-60 Wilsonart® Laminate S01 Stainless Steel Inlay	33 Fixed Seat 32 Swivel Seat	01 Black 03 Metallic Silver	143 Dove 147 Clay 148 Sage 149 Sand 151 Twilight 152 Cove	B Bolt-Down G Leg Glides

# MULTI-PURPOSE TABLE



## MULTI-PURPOSE TABLE

Legs are fully welded and sealed 1-3/4" steel tube bases with exclusive patented tamper-resistant adjustable glides. Black powder coat finish. Ships K.D. Standard hardware: Torx® Tamper-resistant screws, precoated with Loctite® Dri-Loc® sealant.

STYLE	TOP SIZE	EDGE STYLE	EDGE COLOR	TOP COLOR	BASE TYPE	LEG COLOR	WEIGHT	LIST PRICE
Multi-Purpose	36" Square	T-Edge Stapled	Black	Titanium Evolve	Steel X	Black & Metallic Silver	63 lbs	\$1,281
			Black	Wild Cherry				
			Bark	Kensington Maple				
			Bark	Asian Sun				
			Bark	Montana Walnut				
			Black	Titanium Evolve Game Top				
	42" Square		Black	Titanium Evolve			79 lbs	\$1,657
			Black	Wild Cherry				
			Bark	Kensington Maple				
			Bark	Asian Sun				
			Bark	Montana Walnut				
			Black	Titanium Evolve Game Top				
	36" Round		Black	Titanium Evolve			53 lbs	\$1,244
			Black	Wild Cherry				
			Bark	Kensington Maple				
			Bark	Asian Sun				
			Bark	Montana Walnut				
			Black	Titanium Evolve Game Top				
	42" Round		Black	Titanium Evolve			66 lbs	\$1,463
			Black	Wild Cherry				
			Bark	Kensington Maple				
			Bark	Asian Sun				
			Bark	Montana Walnut				
			Black	Titanium Evolve Game Top				

HOW TO SPECIFY 

STYLE	TOP SIZE	EDGE STYLE	EDGE COLOR	TOP COLOR	LEG TYPE	LEG COLOR
M P		T A			3 0	

### TABLE STYLE

**MP** Multi-Purpose

### TABLE SIZE

**3636** 36" Square  
**4242** 42" Square  
**3600** 36" Round  
**4200** 42" Round

### EDGE STYLE

**TA** T-Edge Stapled

### EDGE COLOR

**A0** Black  
**B0** Bark

### TOP COLOR

**WAA** Titanium Evolve 4810-60 Wilsonart® Laminate  
**WAB** Titanium Evolve Game Top 4810-60 Wilsonart® Laminate  
**WAC** Wild Cherry 7054-60 Wilsonart® Laminate  
**WAE** Kensington Maple 10776-60 Wilsonart® Laminate  
**WAF** Asian Sun 7951K-38 Wilsonart® Laminate  
**WAG** Montana Walnut 7110-60 Wilsonart® Laminate

### LEG TYPE

**30** Steel X

### LEG COLOR

**01** Black  
**03** Metallic Silver

# MULTI-PURPOSE TABLE



## MULTI-PURPOSE TABLE

Legs are fully welded and sealed 1-3/4" steel tube bases with exclusive patented tamper-resistant adjustable glides. Black powder coat finish. Ships K.D. Standard hardware: Torx® Tamper-resistant screws, precoated with Loctite® Dri-Loc® sealant.

STYLE	TOP SIZE	EDGE STYLE	EDGE COLOR	TOP COLOR	BASE TYPE	LEG COLOR	WEIGHT	LIST PRICE
Multi-Purpose	18" x 60" Rectangle	T-Edge Stapled	Black	Titanium Evolve	Steel T	Black & Metallic Silver	59 lbs	\$1,376
			Black	Wild Cherry				
			Bark	Kensington Maple				
			Bark	Asian Sun				
			Bark	Montana Walnut				
	24" x 60" Rectangle		Black	Titanium Evolve			74 lbs	\$1,406
			Black	Wild Cherry				
			Bark	Kensington Maple				
			Bark	Asian Sun				
			Bark	Montana Walnut				
	30" x 60" Rectangle		Black	Titanium Evolve			91 lbs	\$1,437
			Black	Wild Cherry				
			Bark	Kensington Maple				
			Bark	Asian Sun				
			Bark	Montana Walnut				

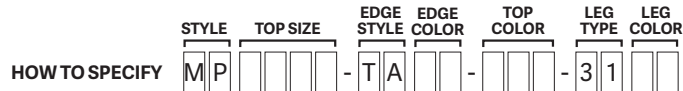

TABLE STYLE	TABLE SIZE	EDGE STYLE	EDGE COLOR	TOP COLOR	LEG TYPE	LEG COLOR
MP Multi-Purpose	1860 18" x 60" Rectangle 2460 24" x 60" Rectangle 3060 30" x 60" Rectangle	TA T-Edge Stapled	A0 Black B0 Bark	WAA Titanium Evolve 4810-60 Wilsonart® Laminate WAB Titanium Evolve Game Top 4810-60 Wilsonart® Laminate WAC Wild Cherry 7054-60 Wilsonart® Laminate WAE Kensington Maple 10776-60 Wilsonart® Laminate WAF Asian Sun 7951K-38 Wilsonart® Laminate WAG Montana Walnut 7110-60 Wilsonart® Laminate	31 Steel T	01 Black 03 Metallic Silver

# FORTÉ® CAFÉ TABLES



## FORTÉ® CAFÉ TABLE

Ships K.D.

MODEL #	TOP SIZE	BASE TYPE	BASE COLOR	WEIGHT	LIST PRICE	OPTIONS	*BALLASTING (150 lbs)
FT600	36" Round	Molded	Sienna, Dove, Raven	31 lbs	\$814		\$164

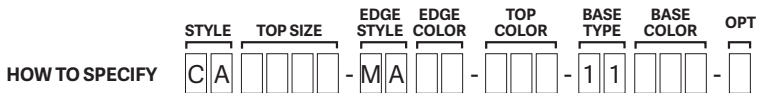

TABLE STYLE    TABLE SIZE    BASE COLOR    OPTIONS  
**FT** Forté® Café    **600** 36" Round    **141** Sienna    **W** Ballast  
**143** Dove  
**108** Raven



## FORTÉ® CAFÉ TABLE WITH LAMINATED TOP

STYLE	TOP SIZE	EDGE STYLE	EDGE COLOR	TOP COLOR	BASE TYPE	LEG COLOR	WEIGHT	LIST PRICE	OPTIONS	*BALLASTING (150 lbs)					
Forté® Café	42" Round	Molded Edge	Black	Titanium Evolve	Molded	Sienna, Dove, Raven	89 lbs	\$1,373		\$164					
			Wild Cherry	Wild Cherry											
			Kensington Maple	Kensington Maple											
			Asian Sun	Asian Sun											
			Montana Walnut	Montana Walnut											
	Black		Titanium Evolve Game Top	89 lbs			\$1,716								
	Black		Titanium Evolve												
	Wild Cherry		Wild Cherry												
	Kensington Maple		Kensington Maple												
	Asian Sun		Asian Sun	92.5 lbs			\$1,457								
	Montana Walnut		Montana Walnut												
	Black		Titanium Evolve Game Top												
	42" Square		Molded Edge	Black			Titanium Evolve	Molded			Sienna, Dove, Raven	92.5 lbs	\$1,457		\$164
				Wild Cherry			Wild Cherry								
				Kensington Maple			Kensington Maple								
				Asian Sun			Asian Sun								
				Montana Walnut			Montana Walnut								
	Black		Titanium Evolve Game Top	92.5 lbs			\$1,821								
Black	Titanium Evolve														
Wild Cherry	Wild Cherry														
Kensington Maple	Kensington Maple														
48" Round	Molded Edge	Black	Titanium Evolve	Molded	Sienna, Dove, Raven	112 lbs	\$1,602		\$164						
		Wild Cherry	Wild Cherry												
		Kensington Maple	Kensington Maple												
		Asian Sun	Asian Sun												
		Montana Walnut	Montana Walnut												
Black	Titanium Evolve Game Top	112 lbs	\$2,003												



<b>TABLE STYLE</b>	<b>TABLE SIZE</b>	<b>EDGE STYLE</b>	<b>EDGE COLOR</b>	<b>TOP COLOR</b>	<b>BASE TYPE</b>	<b>BASE COLOR</b>
<b>CA</b> Forté® Café	<b>4200</b> 42" Round <b>4242</b> 42" Square <b>4800</b> 48" Round	<b>MA</b> Molded Edge	<b>A0</b> Black <b>A1</b> Wild Cherry <b>A3</b> Kensington Maple <b>A4</b> Asian Sun <b>A5</b> Montana Walnut	<b>WAA</b> Titanium Evolve 4810-60 Wilsonart® Laminate <b>WAB</b> Titanium Evolve Game Top 4810-60 Wilsonart® Laminate <b>WAC</b> Wild Cherry 7054-60 Wilsonart® Laminate <b>WAE</b> Kensington Maple 10776-60 Wilsonart® Laminate <b>WAF</b> Asian Sun 7951K-38 Wilsonart® Laminate <b>WAG</b> Montana Walnut 7110-60 Wilsonart® Laminate	<b>11</b> Molded	<b>141</b> Sienna <b>143</b> Dove <b>108</b> Raven
						<b>OPTIONS</b> <b>W</b> Ballast



# FORTÉ® OCCASIONAL TABLE SERIES



## FORTÉ® OCCASIONAL TABLE WITH LAMINATE TOP

HPL top with durable molded edge.

STYLE	TOP SIZE	EDGE STYLE	EDGE COLOR	TOP COLOR	BASE TYPE	LEG COLOR	WEIGHT	LIST PRICE	OPTIONS	GANGING KIT	BOLT-DOWN PLATE (C011-026)	BALLASTING (50 lbs)
Forté Occasional	27" Square	Molded Edge	Black	Titanium Evolve	Molded	Sienna, Dove, Raven	48 lbs	\$1,201		\$50 (C011-016)		\$84
			Cherry	Wild Cherry								
			Maple	Kensington Maple								
			Chestnut	Asian Sun								
			Walnut	Montana Walnut								
			Black	Titanium Evolve	Wood	Maple, Teak, Walnut	47.5 lbs	\$1,227		\$50 (C011-021)		N/A
			Cherry	Wild Cherry								
			Maple	Kensington Maple								
			Chestnut	Asian Sun								
			Walnut	Montana Walnut								

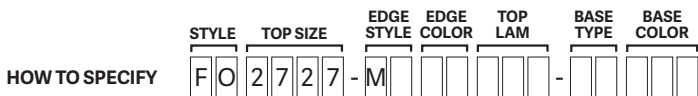

TABLE STYLE	TABLE SIZE	EDGE STYLE	EDGE COLOR	TOP LAMINATE	BASE COLOR
FO Forté Occasional	2727 27" Square	MB Molded Edge	A0 Black A1 Cherry A3 Maple A4 Chestnut A5 Walnut	<b>WAA</b> Titanium Evolve 4810-60 Wilsonart® Laminata <b>WAC</b> Wild Cherry 7054-60 Wilsonart® Laminata <b>WAE</b> Kensington Maple 10776-60 Wilsonart® Laminata <b>WAF</b> Asian Sun 7951K-38 Wilsonart® Laminata <b>WAG</b> Montana Walnut 7110-60 Wilsonart® Laminata  <b>BASE TYPE</b> <b>OPTIONS</b> <b>11</b> Molded <b>W</b> Ballast <b>60</b> Wood <b>B</b> Bolt-down	<b>141</b> Sienna <b>143</b> Dove <b>108</b> Raven <b>W03</b> Maple <b>W04</b> Teak <b>W05</b> Walnut

# COMFORT SHIELD® CUSTODY - SEALED SEAM MATTRESS



## CUSTODY | NORIX BLUE

11 oz. densified polyester fiber core. R/F welded seams. Integrated double sided pillow. Standard cover.

MODEL #	PRODUCT DESCRIPTION	MATTRESS SIZE	MATTRESS COLOR	WEIGHT	LIST PRICE
MCB4-2575-C1DB-5	Sealed Seam Fiber Mattress - Dbl Pillow	25" x 75" x 4.5"	Norix Blue	13.0 lbs	\$360
MCB4-2775-C1DB-5	Sealed Seam Fiber Mattress - Dbl Pillow	27" x 75" x 4.5"	Norix Blue	14.0 lbs	\$381
MCB4-3075-C1DB-5	Sealed Seam Fiber Mattress - Dbl Pillow	30" x 75" x 4.5"	Norix Blue	16.0 lbs	\$421
MCB4-3079-C1DB-5	Sealed Seam Fiber Mattress - Dbl Pillow	30" x 79" x 4.5"	Norix Blue	16.5 lbs	\$455
MCB4-3080-C1DB-5	Sealed Seam Fiber Mattress - Dbl Pillow	30" x 80" x 4.5"	Norix Blue	17.0 lbs	\$455



## CUSTODY | SILVER SECURE

11 oz. densified polyester fiber core. R/F welded seams. Integrated double sided pillow. Rip-stop cover.

MODEL #	PRODUCT DESCRIPTION	MATTRESS SIZE	MATTRESS COLOR	WEIGHT	LIST PRICE
MCS4-2567-W1DB-7	Sealed Seam Fiber Mattress - Dbl Pillow	25" x 67" x 4.5"	Silver	11.5 lbs	\$452
MCS4-2575-W1DB-7	Sealed Seam Fiber Mattress - Dbl Pillow	25" x 75" x 4.5"	Silver	13.0 lbs	\$462
MCS4-2775-W1DB-7	Sealed Seam Fiber Mattress - Dbl Pillow	27" x 75" x 4.5"	Silver	14.0 lbs	\$478
MCS4-3075-W1DB-7	Sealed Seam Fiber Mattress - Dbl Pillow	30" x 75" x 4.5"	Silver	16.0 lbs	\$493
MCS4-2977-W1DB-7	Sealed Seam Fiber Mattress - Dbl Pillow	29" x 77" x 4.5"	Silver	15.5 lbs	\$508
MCS4-3079-W1DB-7	Sealed Seam Fiber Mattress - Dbl Pillow	30" x 79" x 4.5"	Silver	16.5 lbs	\$524
MCS4-2580-W1DB-7	Sealed Seam Fiber Mattress - Dbl Pillow	25" x 80" x 4.5"	Silver	14.0 lbs	\$493
MCS4-2780-W1DB-7	Sealed Seam Fiber Mattress - Dbl Pillow	27" x 80" x 4.5"	Silver	15.0 lbs	\$508
MCS4-3080-W1DB-7	Sealed Seam Fiber Mattress - Dbl Pillow	30" x 80" x 4.5"	Silver	17.0 lbs	\$524



## CUSTODY | BLACK MAX

11 oz. densified polyester fiber core. R/F welded sealed and stitched seam. Integrated double sided pillow. Embedded scrim cover.

MODEL #	PRODUCT DESCRIPTION	MATTRESS SIZE	MATTRESS COLOR	WEIGHT	LIST PRICE
MCX4-2567-P2DB-6.1	Sealed & Stitched Fiber Mattress - Dbl Pillow	25" x 67" x 4.5"	Black	11.5 lbs	\$815
MCX4-2575-P2DB-6.1	Sealed & Stitched Fiber Mattress - Dbl Pillow	25" x 75" x 4.5"	Black	13.0 lbs	\$827
MCX4-2775-P2DB-6.1	Sealed & Stitched Fiber Mattress - Dbl Pillow	27" x 75" x 4.5"	Black	14.0 lbs	\$853
MCX4-3075-P2DB-6.1	Sealed & Stitched Fiber Mattress - Dbl Pillow	30" x 75" x 4.5"	Black	16.0 lbs	\$882
MCX4-2977-P2DB-6.1	Sealed & Stitched Fiber Mattress - Dbl Pillow	29" x 77" x 4.5"	Black	15.5 lbs	\$884
MCX4-3079-P2DB-6.1	Sealed & Stitched Fiber Mattress - Dbl Pillow	30" x 79" x 4.5"	Black	16.5 lbs	\$918
MCX4-2580-P2DB-6.1	Sealed & Stitched Fiber Mattress - Dbl Pillow	25" x 80" x 4.5"	Black	14.0 lbs	\$863
MCX4-2780-P2DB-6.1	Sealed & Stitched Fiber Mattress - Dbl Pillow	27" x 80" x 4.5"	Black	15.0 lbs	\$890
MCX4-3080-P2DB-6.1	Sealed & Stitched Fiber Mattress - Dbl Pillow	30" x 80" x 4.5"	Black	17.0 lbs	\$918



## CUSTODY | CLEAR

2.5 lb. density polyethylene with FR. R/F welded sealed seam. Integrated double sided pillow.

MODEL #	PRODUCT DESCRIPTION	MATTRESS SIZE	MATTRESS COLOR	WEIGHT	LIST PRICE
MCC5-2775-T1DE-4	Sealed Seam Spun Core Mattress - Dbl Pillow	27" x 75" x 4.5"	Clear*	19.2 lbs	\$904
MCC5-2575-T1DE-4	Sealed Seam Spun Core Mattress - Dbl Pillow	25" x 75" x 4.5"	Clear*	19.2 lbs	\$904
MCC5-3075-T1DE-4	Sealed Seam Spun Core Mattress - Dbl Pillow	30" x 75" x 4.5"	Clear*	19.2 lbs	\$904

\*No Custom Sizes Available

# COMFORT SHIELD® CUSTODY - SEAMLESS MATTRESS



## CUSTODY | MARATHON

Mattress with rotationally-molded skin and soft polyurethane foam fill. Integrated double sided pillow. Seamless design.

MODEL #	PRODUCT DESCRIPTION	MATTRESS SIZE	MATTRESS COLOR	WEIGHT	LIST PRICE
MM4-2575-MD-619	Seamless Molded Mattress - Dbl Pillow	25" x 75" x 4.5"	Slate	68.5 - 74.5 lbs	\$1,142

# COMFORT SHIELD® DORM - SEWN SEAM MATTRESS



## DORM | SEWN SEAM FOAM MATTRESS

Foam Core. Inverted sewn seam. Standard cover.

MODEL #	PRODUCT DESCRIPTION	MATTRESS SIZE	MATTRESS COLOR	WEIGHT	LIST PRICE
MNF6-2775	Sewn Seam Foam Mattress - No Pillow	27" x 75" x 6"	Navy	10 lbs	\$395
MNF6-3675	Sewn Seam Foam Mattress - No Pillow	36" x 75" x 6"	Navy	15 lbs	\$470
MNF6-3680	Sewn Seam Foam Mattress - No Pillow	36" x 80" x 6"	Navy	16 lbs	\$470
MNF6-5480	Sewn Seam Foam Mattress - No Pillow	54" x 80" x 6"	Navy	22 lbs	\$684



## DORM | SEWN SEAM FOAM ENCASED INNERSPRING MATTRESS

Duel Comfort Foam Innerspring Core. Inverted sewn seam. Standard cover.

MODEL #	PRODUCT DESCRIPTION	MATTRESS SIZE	MATTRESS COLOR	WEIGHT	LIST PRICE
MNE7-3675	Sewn Seam Foam Encased Innerspring Mattress - No Pillow	36" x 75" x 7"	Navy	28 lbs	\$522
MNE7-3680	Sewn Seam Foam Encased Innerspring Mattress - No Pillow	36" x 80" x 7"	Navy	28 lbs	\$522
MNE7-5480	Sewn Seam Foam Encased Innerspring Mattress - No Pillow	54" x 80" x 7"	Navy	33 lbs	\$810

# COMFORT SHIELD® TRANSITIONS- SEALED SEAM MATTRESS



## TRANSITIONS | NORIX BLUE

11 oz. densified polyester fiber core. R/F welded seams. Standard cover.

MODEL #	PRODUCT DESCRIPTION	MATTRESS SIZE	MATTRESS COLOR	WEIGHT	LIST PRICE
MQB4-3675-C1NB-5	Sealed Seam Fiber Mattress - No Pillow	36" x 75" x 4.5"	Norix Blue	16 lbs	\$385
MQB4-3680-C1NB-5	Sealed Seam Fiber Mattress - No Pillow	36" x 80" x 4.5"	Norix Blue	17.5 lbs	\$385
MQB4-3882-C1NB-5**	Sealed Seam Fiber Mattress - No Pillow	38" x 82" x 4.5"	Norix Blue	19 lbs	\$398

NOTE: \*\* Specifically Made for ATN101 - Attenda® Platform Bed



## TRANSITIONS | SILVER SECURE

11 oz. densified polyester fiber core. R/F welded seams. Ripstop cover.

MODEL #	PRODUCT DESCRIPTION	MATTRESS SIZE	MATTRESS COLOR	WEIGHT	LIST PRICE
MQS4-3675-W1NB-7	Sealed Seam Foam Mattress - No Pillow	36" x 75" x 4.5"	Silver	16 lbs	\$455
MQS4-3680-W1NB-7	Sealed Seam Foam Mattress - No Pillow	36" x 80" x 4.5"	Silver	17.5 lbs	\$455

# COMFORT SHIELD® REMEDY - SEALED SEAM MATTRESS



## REMEDY | NORIX BLUE

R/F welded sealed seam. Standard cover. Pillow has polyester batting.

MODEL #	PRODUCT DESCRIPTION	MATTRESS SIZE	MATTRESS COLOR	RECOMMENDED BED	WEIGHT	LIST PRICE
MRB6-2977-C1NA-5	Sealed Seam Foam Mattress - No Pillow	29" x 77" x 6"	Norix Blue	ATN120	22 lbs	\$694
MRB6-3075-C1NA-5	Sealed Seam Foam Mattress - No Pillow	30" x 75" x 6"	Norix Blue	ATN130	22 lbs	\$595
MRB6-3079-C1NA-5	Sealed Seam Foam Mattress - No Pillow	30" x 79" x 6"	Norix Blue	ATN150	23 lbs	\$709
MRB6-3675-C1NA-5	Sealed Seam Foam Mattress - No Pillow	36" x 75" x 6"	Norix Blue		24 lbs	\$694
MRB6-3680-C1NA-5	Sealed Seam Foam Mattress - No Pillow	36" x 80" x 6"	Norix Blue		26 lbs	\$694
MRB6-3882-C1NA-5	Sealed Seam Foam Mattress - No Pillow	38" x 82" x 6"	Norix Blue	ATN101	28.5 lbs	\$721
PRB-1721-C3H-5	Sealed Seam Pillow	17.5" x 21"	Norix Blue		1.5 lbs	\$102
MRBW-3680-C1NA-5210	Sealed Seam Wedge Foam Mattress	36" x 80" x 2"-10"	Norix Blue		23.5 lbs	\$781
MRBW-3882-C1NA-5210	Sealed Seam Wedge Foam Mattress	38" x 82" x 2"-10"	Norix Blue		23.5 lbs	\$807



## REMEDY | SILVER SECURE

R/F welded sealed seam. Ripstop cover. Pillow has polyester batting.

MODEL #	PRODUCT DESCRIPTION	MATTRESS SIZE	MATTRESS COLOR	RECOMMENDED BED	WEIGHT	LIST PRICE
MRS6-2977-W1NA-7	Sealed Seam Foam Mattress - No Pillow	29" x 77" x 6"	Silver	ATN120	22 lbs	\$794
MRS6-3075-W1NA-7	Sealed Seam Foam Mattress - No Pillow	30" x 75" x 6"	Silver	ATN130	22 lbs	\$903
MRS6-3079-W1NA-7	Sealed Seam Foam Mattress - No Pillow	30" x 79" x 6"	Silver	ATN150	23 lbs	\$903
MRS6-3675-W1NA-7	Sealed Seam Foam Mattress - No Pillow	36" x 75" x 6"	Silver		24 lbs	\$903
MRS6-3680-W1NA-7	Sealed Seam Foam Mattress - No Pillow	36" x 80" x 6"	Silver		26 lbs	\$903
MRS6-3882-W1NA-7	Sealed Seam Foam Mattress - No Pillow	38" x 82" x 6"	Silver	ATN101	28.5 lbs	\$929
PRS-1721-W3H-7	Sealed Seam Pillow	17.5" x 21"	Silver		1.5 lbs	\$128
MRSW-3680-W1NA-7210	Sealed Seam Wedge Foam Mattress	36" x 80" x 2"-10"	Silver		23.5 lbs	\$1,077
MRSW-3882-W1NA-7210	Sealed Seam Wedge Foam Mattress	38" x 82" x 2"-10"	Silver		23.5 lbs	\$1,119



## REMEDY | BLACK MAX

R/F welded sealed & stitched seam. Maximum scrimless cover.

MODEL #	PRODUCT DESCRIPTION	MATTRESS SIZE	MATTRESS COLOR	RECOMMENDED BED	WEIGHT	LIST PRICE
MRX6-2977-P2NA-6.1	Sealed & Stitched - No Pillow	29" x 77" x 6"	Black	ATN120	22 lbs	\$907
MRX6-3075-P2NA-6.1	Sealed & Stitched - No Pillow	30" x 75" x 6"	Black	ATN130	22 lbs	\$964
MRX6-3079-P2NA-6.1	Sealed & Stitched - No Pillow	30" x 79" x 6"	Black	ATN150	23 lbs	\$1,021
MRX6-3675-P2NA-6.1	Sealed & Stitched - No Pillow	36" x 75" x 6"	Black		24 lbs	\$1,220
MRX6-3680-P2NA-6.1	Sealed & Stitched - No Pillow	36" x 80" x 6"	Black		26 lbs	\$1,220
MRX6-3882-P2NA-6.1	Sealed & Stitched - No Pillow	38" x 82" x 6"	Black	ATN101	28.5 lbs	\$1,248

# PRODIGY® BEDROOM FURNITURE



## PRODIGY® BED

Anti-ligature bed with inset panel design aesthetic creates a "classic" residential look yet allows placement flush against wall or in corners.

MODEL #	BED STYLE	OVERALL SIZE	MATTRESS DECK	COLOR	WEIGHT	LIST PRICE	OPTIONS		
							REMOVABLE RESTRAINT RING KIT SINGLE (PRD-RR01K)	REMOVABLE RESTRAINT RING KIT 6 PIECE (PRD-RR06K)	BALLASTING (100 lbs)
PRD100	Platform Bed w/ Anchoring	38"W x 82"L x 18.5" H	36"W x 80"L	Harvest & Java	130 lbs.	\$3,085	\$202	\$1,212	N/A
PRD100B	Free Standing Fully Enclosed	38"W x 82"L x 18.5" H	36"W x 80"L	Harvest & Java	130 lbs.	\$3,334	N/A	N/A	\$124



## PRODIGY® NIGHTSTAND

The Prodigy® Nightstand is the perfect complement to the Panel Bed. Smaller top cubby keeps essentials within easy reach; bottom cubby holds larger items.

MODEL #	ITEM DESCRIPTION	OVERALL SIZE	COLOR	WEIGHT	LIST PRICE	OPTIONS	
						BALLASTING (35 lbs)	BALLASTING (100 lbs)
PRD240	Nightstand	20"W x 20"D x 23" H	Harvest & Java	28 lbs.	\$1,088	\$84	



## PRODIGY® DESK

Classic table desk with modesty panel. Attractive inset panel design allows for placement flush against wall or in corners.

MODEL #	ITEM DESCRIPTION	OVERALL SIZE	COLOR	WEIGHT	LIST PRICE	OPTIONS	
						BALLASTING (50 lbs)	BALLASTING (100 lbs)
PRD600	Floor-Mount Desk	35.5"W x 24"D x 30" H	Harvest & Java	50 lbs.	\$1,259	\$84	



## PRODIGY® OPEN CHEST

Ideal anti-ligature solution - storage for larger items with no doors, drawers or hinges.

MODEL #	ITEM DESCRIPTION	OVERALL SIZE	COLOR	WEIGHT	LIST PRICE	OPTIONS	
						BALLASTING (50 lbs)	BALLASTING (100 lbs)
PRD700	Open Chest	30"W x 18"D x 42" H	Harvest & Java	60 lbs.	\$1,461	\$84	

HOW TO SPECIFY

MODEL					COLOR		OPT
P	R	D			1	3	

**COLOR CODES**  
138 Harvest  
139 Java

**OPTIONS**  
W Ballast



## PRODIGY® WARDROBE

Prodigy® Wardrobe provides ample storage space with or without a swinging privacy door. The optional door comes with a locking mechanism and 270° continuous piano hinge that offers privacy and folds flat to the side of the unit. Hidden hardware secures Prodigy® wardrobe to the floor and wall.

MODEL #	ITEM DESCRIPTION	OVERALL SIZE	COLOR	WEIGHT	LIST PRICE
PRD804	Wardrobe with No Door	24"W x 24"L x 78"H	Harvest & Java	155 lbs.	\$2,354
PRD801	Wardrobe with Molded Door	24"W x 24"L x 78"H	Harvest & Java	200 lbs.	\$3,001
PRD802	Wardrobe with SafeDoor®	24"W x 24"L x 78"H	Harvest & Java	168 lbs.	\$3,223

HOW TO SPECIFY

MODEL					COLOR		HINGE & KEY LATCH	
P	R	D			1	3		

**COLOR CODES**  
138 Harvest  
139 Java

**HINGE & KEY LATCH**  
LKL Left Hinge, Keylock Latch  
RKL Right Hinge, Keylock Latch  
LSD Left Hinge, SafeDoor  
RSD Right Hinge, SafeDoor

# ATTENDA® MOLDED BEDROOM FURNITURE

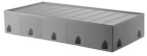

## PLATFORM BED

Mounting hardware not included. For information on mattresses please see page 39-40.  
\*Recommended mattress size is 38"x82"

**OPTIONS**  
 NON-REMOVABLE  
 GLIDES  
 (ATN-G103)

MODEL #	BED STYLE	OVERALL SIZE	MATTRESS DECK	BED COLOR	WEIGHT	LIST PRICE	
ATN101	Standard Bed	40"W x 84"L	38"W x 82"L	Twilight, Cove, Sand, Sienna, Dove	110 lbs	\$2,600	\$80
ATN101B	Bed with Bottom Closure Panel	40"W x 84"L	38"W x 82"L	Twilight, Cove, Sand, Sienna, Dove	115 lbs	\$3,575	\$80
ATN103	Standard Bed with No Mounting Holes	40"W x 84"L	38"W x 82"L	Twilight, Cove, Sand, Sienna, Dove	110 lbs	\$2,600	NA
ATN103B	Bed with Bottom Closure Panel No Mounting Holes	40"W x 84"L	38"W x 82"L	Twilight, Cove, Sand, Sienna, Dove	108 lbs	\$3,575	NA
ATN106-0001	Enclosure Kit <i>(ATN101 Only)</i>	40"W x 84"L	N/A	N/A	45 lbs	\$950	NA



## PLATFORM BED RISER

Pairs with ATN101 to create a higher sleep surface and patient lift device compatibility.  
Mounting hardware not included.

MODEL #	OVERALL SIZE	COLOR	DESCRIPTION	WEIGHT	LIST PRICE
ATN102-K	40"W x 84"L x 8"H	Sienna, Dove, Raven	Bed Riser	66 lbs	\$1,334



## PLATFORM SPACE-SAVER BED

Mounting hardware not included. For information on mattresses please see page 39-40.  
\*Recommended mattress size for ATN130 is 30"x75", ATN120 is 29"x77" and ATN150 is 30"x79"

**OPTIONS**  
 TAMPER-RESISTANT  
 GLIDES (ATN-G103)

MODEL #	BED STYLE	OVERALL SIZE	MATTRESS DECK	BED COLOR	WEIGHT	LIST PRICE	
ATN120	Standard Bed	31"W x 79"L	29"W x 77"L	Twilight, Cove, Sand, Sienna, Dove	80 lbs	\$2,201	\$80
ATN123	Standard Bed with No Mounting Holes	31"W x 79"L	29"W x 77"L	Twilight, Cove, Sand, Sienna, Dove	80 lbs	\$2,201	N/A
ATN150	Standard Bed	32"W x 80"L	30"W x 79"L	Twilight, Cove, Sand, Sienna, Dove	85 lbs	\$2,201	\$80
ATN153	Standard Bed with No Mounting Holes	32"W x 80"L	30"W x 79"L	Twilight, Cove, Sand, Sienna, Dove	85 lbs	\$2,201	N/A
ATN130	Standard Bed with storage	32"W x 78"L	30"W x 76"L	Twilight, Cove, Sand, Sienna, Dove	140 lbs	\$2,850	\$80
ATN133	Standard Bed with storage No Mounting Holes	32"W x 78"L	30"W x 76"L	Twilight, Cove, Sand, Sienna, Dove	140 lbs	\$2,850	N/A



## RESTRAINT RINGS

To be used with Attenda Floor-Mount Bed (ATN101 & ATN101B).  
Restraint straps not included. Should be used with bed that is permanently fixed to the floor.

MODEL #	ITEM DESCRIPTION	OVERALL SIZE	RING MATERIAL	WEIGHT	LIST PRICE
ATN-R06N	Restraint ring s/6	5.75" x 3"	Steel With Yellow Zinc Plating	1 lb (6 pcs.)	\$540
ATN-R01N	Restraint ring	5.75" x 3"	Steel With Yellow Zinc Plating	1 lb (1 pc.)	\$90
ATN-RR06K-01	Removable Restraint standard ring s/6	5.75" x 3"	Steel With Yellow Zinc Plating	1 lb (6 pc.)	\$1,008
ATN-RR01K-01	Removable Restraint standard ring	5.75" x 3"	Steel With Yellow Zinc Plating	1 lb (1 pc.)	\$168



## HEADBOARD

Mounts directly to wall. Mounting hardware not included.

MODEL #	OVERALL SIZE	HEADBOARD LAMINATE	WEIGHT	LIST PRICE
ATN110-0	40"W x 18"H x 1-1/8"D	Wild Cherry, Kensington Maple, Asian Sun, Montana Walnut	22 lbs	\$250

HOW TO SPECIFY



### LAMINATE

- 110 Wild Cherry      117 Asian Sun
- 108 Kensington Maple      116 Montana Walnut

# ATTENDA<sup>®</sup> MOLDED BEDROOM FURNITURE



## SLEIGH BED

Standard with glides, bolt-down optional (Kit sold separately). For information on mattresses please see page 39-40.

**OPTIONS**  
BOLT-DOWN KIT  
(ATN-K14)

MODEL #	ITEM DESCRIPTION	OVERALL SIZE	BED COLOR	WEIGHT	LIST PRICE	
ATN140	13" High Sleep Surface	38-1/2"W x 92-13/16"L	Twilight, Cove, Sand, Sienna, Dove	125 lbs	\$2,839	\$578
ATN140	13" High Sleep Surface with Drainage Holes	38-1/2"W x 92-13/16"L	Twilight, Cove, Sand, Sienna, Dove	125 lbs	\$2,839	\$578
ATN145	18" High Sleep Surface	38-1/2"W x 92-13/16"L	Twilight, Cove, Sand, Sienna, Dove	138 lbs	\$2,972	\$578
ATN145	18" High Sleep Surface with Drainage Holes	38-1/2"W x 92-13/16"L	Twilight, Cove, Sand, Sienna, Dove	138 lbs	\$2,972	\$578

**HOW TO SPECIFY**

MODEL: **A T N 1 4 0** - COLOR: **641** Sienna, **643** Dove, **649** Sand - OPT: **H** Drainage Holes

OPTIONS: **H** Drainage Holes



## NIGHTSTAND

Deluxe nightstand has HPL top with durable molded edge. Mounting hardware not included.

\*Ballasted Nightstands have sealed mounting holes and no foam.

MODEL #	ITEM DESCRIPTION	OVERALL SIZE	NIGHTSTAND COLOR	TOP LAMINATE	WEIGHT	LIST PRICE
ATN250	Standard Nightstand	22"W x 22"L x 23"H	Twilight, Cove, Sand, Sienna, Dove	N/A	30 lbs	\$665
ATN253B35-XXX.2	*Ballasted Standard Nightstand	22"W x 22"L x 23"H	Twilight, Cove, Sand, Sienna, Dove	N/A	**65 lbs	\$755
ATN255	Deluxe Nightstand	22"W x 22"L x 23-7/8"H	Twilight, Cove, Sand, Sienna, Dove	Wild Cherry, Kensington Maple, Asian Sun, Montana Walnut	33 lbs	\$949
ATN255B35-XXX.2-XXX	*Ballasted Deluxe Nightstand	22"W x 22"L x 23-7/8"H	Twilight, Cove, Sand, Sienna, Dove	Wild Cherry, Kensington Maple, Asian Sun, Montana Walnut	**68 lbs	\$1,040

\*\*Weight includes 35 lbs of ballast

**HOW TO SPECIFY BALLASTING**

MODEL: **A T N** - COLOR: **641** Sienna, **643** Dove, **649** Sand - LAMINATE: **2** - **651** Twilight, **652** Cove

LAMINATE: **WAC** Wild Cherry 7054-60 Wilsonart<sup>®</sup> Laminate, **WAE** Kensington Maple 10776-60 Wilsonart<sup>®</sup> Laminate, **WAF** Asian Sun 7951K-38 Wilsonart<sup>®</sup> Laminate, **WAG** Montana Walnut 7110-60 Wilsonart<sup>®</sup> Laminate

\*Fill laminate for Ballasted Deluxe Nightstand Only.



## OPEN CHEST

Deluxe chest has HPL top with durable molded edge. Mounting hardware not included.

\*Ballasted Open Chests have sealed mounting holes and no foam.

MODEL #	ITEM DESCRIPTION	OVERALL SIZE	CHEST COLOR	TOP LAMINATE	WEIGHT	LIST PRICE
ATN700	Standard Chest	30"W x 18"D x 42"H	Twilight, Cove, Sand, Sienna, Dove	N/A	63 lbs	\$1,166
ATN704B50-XXX	Ballasted Standard Chest	30"W x 18"D x 42"H	Twilight, Cove, Sand, Sienna, Dove	N/A	**113 lbs	\$1,257
ATN750	Deluxe Chest	30"W x 18"D x 42-7/8"H	Twilight, Cove, Sand, Sienna, Dove	Wild Cherry, Kensington Maple, Asian Sun, Montana Walnut	76 lbs	\$1,450
ATN755B50-XXX-XXX	Ballasted Deluxe Chest	30"W x 18"D x 42-7/8"H	Twilight, Cove, Sand, Sienna, Dove	Wild Cherry, Kensington Maple, Asian Sun, Montana Walnut	**126 lbs	\$1,541

\*\*Weight includes 50 lbs of ballast

**HOW TO SPECIFY BALLASTING**

MODEL: **A T N** - COLOR: **641** Sienna, **643** Dove, **649** Sand - LAMINATE: **651** Twilight, **652** Cove

LAMINATE: **WAC** Wild Cherry 7054-60 Wilsonart<sup>®</sup> Laminate, **WAE** Kensington Maple 10776-60 Wilsonart<sup>®</sup> Laminate, **WAF** Asian Sun 7951K-38 Wilsonart<sup>®</sup> Laminate, **WAG** Montana Walnut 7110-60 Wilsonart<sup>®</sup> Laminate

\*Fill laminate for Ballasted Deluxe Open Chest only.



## FLOOR-MOUNT DESK

HPL top with durable molded edge.

MODEL #	OVERALL SIZE	DESK COLOR	TOP LAMINATE	WEIGHT	LIST PRICE
ATN601	36"W x 24"D x 29"H	Twilight, Cove, Sand, Sienna, Dove	Wild Cherry, Kensington Maple, Asian Sun, Montana Walnut	48 lbs	\$1,366



## ATTENDA® MOLDED BEDROOM FURNITURE

**BOOKSHELF**

Mounting hardware not included.  
Fits over Space-Saver bed at head end, or over desk.

MODEL #	OVERALL SIZE	BOOKSHELF COLOR	WEIGHT	LIST PRICE
ATN310	31"W x 13"L x 21"H	Twilight, Cove, Sand, Sienna, Dove	22 lbs	\$646

**TWO SHELF STORAGE UNIT**

Mounting hardware not included.

MODEL #	OVERALL SIZE	BOOKSHELF COLOR	WEIGHT	LIST PRICE
ATN320	18"W x 17"L x 36"H	Twilight, Cove, Sand, Sienna, Dove	31 lbs	\$1,064

**THREE SHELF STORAGE UNIT**

Mounting hardware not included.

MODEL #	OVERALL SIZE	SHELF COLOR	WEIGHT	LIST PRICE
ATN301	27"W x 53-1/2"H	Twilight, Cove, Sand, Sienna, Dove	50 lbs	\$1,064

**FOUR SHELF STORAGE UNIT**

Mounting hardware not included.

MODEL #	OVERALL SIZE	SHELF COLOR	WEIGHT	LIST PRICE
ATN401	27"W x 68"H	Twilight, Cove, Sand, Sienna, Dove	69 lbs	\$1,341

**WALL-MOUNT DESK**

HPL top with durable molded edge.  
Mounting hardware not included.

MODEL #	OVERALL SIZE	DESCRIPTION	DESK COLOR	TOP LAMINATE	WEIGHT	LIST PRICE
ATN625	36"W x 24"D x 24"H	Laminate Top	Twilight, Cove, Sand, Sienna, Dove	Wild Cherry, Kensington Maple, Asian Sun, Montana Walnut,	45 lbs	\$1,461
ATN620	36"W x 24"D x 24"H	Without Laminate Top	Twilight, Cove, Sand, Sienna, Dove	NA	65 lbs	\$1,051
ATN621	36"W x 24"D x 24"H	Without Laminate Top and Without Bottom Cores	Twilight, Cove, Sand, Sienna, Dove	NA	45 lbs	\$1,051

**FLOOR-MOUNT STOOL**

Mounting hardware not included.

MODEL #	OVERALL SIZE	STOOL COLOR	WEIGHT	LIST PRICE
ATN500	16-1/2" dia. x 16"H	Twilight, Cove, Sand, Sienna, Dove	9.5 lbs	\$332

**WARDROBE**

Mounting hardware not included.

MODEL #	OVERALL SIZE	OVERALL SIZE	WARDROBE COLOR	WEIGHT	LIST PRICE
ATN800	No Door	26"W x 24"D x 78.4"H	Twilight, Cove, Sand, Sienna, Dove	75 lbs	\$1,956
ATN801-RL	Right Hinge - Latch	26"W x 25.25"D x 78.4"H	Twilight, Cove, Sand, Sienna, Dove	80 lbs	\$2,586
ATN801-RK	Right Hinge - Key Lock	26"W x 25.25"D x 78.4"H	Twilight, Cove, Sand, Sienna, Dove	80 lbs	\$2,586
ATN801-LL	Left Hinge - Latch	26"W x 25.25"D x 78.4"H	Twilight, Cove, Sand, Sienna, Dove	80 lbs	\$2,586
ATN801-LK	Left Hinge - Key Lock	26"W x 25.25"D x 78.4"H	Twilight, Cove, Sand, Sienna, Dove	80 lbs	\$2,586

HOW TO SPECIFY

MODEL	COLOR
A T N	-

**COLOR**

**641** Sienna  
**643** Dove  
**649** Sand  
**651** Twilight  
**652** Cove

**LAMINATE**

**WAC** Wild Cherry 7054-60 Wilsonart® Laminate  
**WAE** Kensington Maple 10776-60 Wilsonart® Laminate  
**WAF** Asian Sun 7951K-38 Wilsonart® Laminate  
**WAG** Montana Walnut 7110-60 Wilsonart® Laminate

# SAFESTORE STORAGE CONTAINER



## SAFESTORE

MODEL #	DESCRIPTION	OVERALL SIZE	COLOR	MATERIAL	WEIGHT	LIST PRICE
SS01-607	Open Chest	11" x 14" x 9"	Black	Black Max	1 lb	\$129
SS02-607	Nightstand	13" x 17" x 6.5"				
SS03-607	3 & 4 Shelf	17" x 10" x 11"				
SS04-607	Trash Can	11" x 7" x 12"				



# SAFEDOOR | ANTI-LIGATURE



## SAFEDOOR | ANTI-LIGATURE

A balance of safety and privacy in demanding environments. This unique door design hangs with magnetic nylon hinges that attach to metal door frames but collapse with just 20 pounds of force mitigating ligature risk.

MODEL #	OVERALL SIZE	PRINT DESIGNS	HINGE & LATCH	WEIGHT	LIST PRICE
SD5836-V011-0001	58" X 38" X 1.5"	River Stone	Black Nylon Fabric	9.5 lbs	\$1,508
SD5836-V011-0002	58" X 38" X 1.5"	Autumn Waterfall			
SD5836-V011-0003	58" X 38" X 1.5"	Cascading Waterfall			
SD5836-V011-0004	58" X 38" X 1.5"	Tropical Beach			
SD5836-V011-0005	58" X 38" X 1.5"	Spring Blossom			
SD5836-V011-0006	58" X 38" X 1.5"	Golden Sunset			
SD5836-V011-0007	58" X 38" X 1.5"	Pine Woodgrain			
SD5836-V011-0008	58" X 38" X 1.5"	Teak Woodgrain			

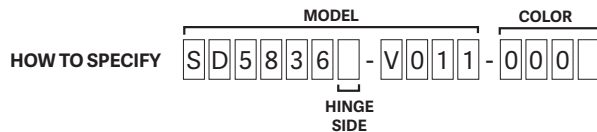

### PRINT DESIGN

**0001** River Stone  
**0002** Autumn Waterfall  
**0003** Cascading Waterfall  
**0004** Tropical beach  
**0005** Spring Blossom  
**0006** Golden Sunset  
**0007** Pine Woodgrain  
**0008** Teak Woodgrain

### OPTIONS

**L** Left Side Door Hinge  
**R** Right Side Door Hinge

*Left or right hinge must be communicated at time of order*

## SAFEHOUSE® WOOD BEDROOM FURNITURE

**PLATFORM BED**

For information on mattresses please see page 39-40.

MODEL #	DESCRIPTION	OVERALL SIZE	WOOD COLOR	LIST PRICE	OPTIONS	
					WALL MOUNT HEADBOARD (SH110-1200) CHERRY (SH110-1100) OAK	RESTRAINT RING KIT (SH0900-1200) CHERRY (SHU0900-1100) OAK
SHU1104-1120	Oak Platform Bed	82"L x 38.5"W x 19.5"H	Oak	\$1,780	\$274	\$599
SHU1104-1121	Oak Platform Bed with Bottom Closure Panel	82"L x 38.5"W x 19.5"H	Oak	\$2,130		
SHU1104-1220	Cherry Platform Bed	82"L x 38.5"W x 19.5"H	Cherry	\$1,780		
SHU1104-1221	Cherry Platform Bed with Bottom Closure Panel	82"L x 38.5"W x 19.5"H	Cherry	\$2,130		

**CAPTAIN'S BED WITH 2 CUBBIES**

For information on mattresses please see page 39-40.

MODEL #	DESCRIPTION	OVERALL SIZE	WOOD COLOR	LIST PRICE	OPTIONS	
					WALL MOUNT HEADBOARD (SH110-1200) CHERRY (SH110-1100) OAK	RESTRAINT RING KIT (SH0900-1200) CHERRY (SHU0900-1100) OAK
SHU1144-1120	Oak Captain's Bed	82"L x 38.5"W x 19.5"H	Oak	\$2,511	\$274	\$599
SHU1144-1121	Oak Captain's Bed with Bottom Closure Panel	82"L x 38.5"W x 19.5"H	Oak	\$2,861		
SHU1144-1220	Cherry Captain's Bed	82"L x 38.5"W x 19.5"H	Cherry	\$2,511		
SHU1144-1221	Cherry Captain's Bed with Bottom Closure Panel	82"L x 38.5"W x 19.5"H	Cherry	\$2,861		

**3 SHELF CHEST**

MODEL #	CHEST SIZE	WOOD COLOR	WEIGHT	LIST PRICE
SH7139	30"W x 22"D x 38"H	Oak, Cherry	103 lbs	\$1,401

**NIGHTSTAND**

MODEL #	NIGHTSTAND SIZE	WOOD COLOR	WEIGHT	LIST PRICE
SH2119	16"W x 22"D x 27"H	Oak, Cherry	50.5 lbs	\$818

**WRITING DESK**

MODEL #	DESK SIZE	WOOD COLOR	WEIGHT	LIST PRICE
SH6104	36-1/2"W x 22"D x 31"H	Oak, Cherry	51 lbs	\$935

**SINGLE WARDROBE**

With sloped top.

MODEL #	WARDROBE SIZE	WOOD COLOR	WEIGHT	LIST PRICE
SH8183	24"W x 22-1/8"D x 78-1/8"H	Oak, Cherry	141.5 lbs	\$1,980

**HOW TO SPECIFY****COLOR CODES**

- 1110** Oak (3 Shelf Chest, Nightstand and Wardrobe)  
**1210** Cherry (3 Shelf Chest, Nightstand and Wardrobe)  
**1100** Oak (Writing Desk)  
**1200** Cherry (Writing Desk)

# PROTÉGÉ™ SERIES



## BUNKABLE BED

Steel deck with tubular steel cross rods, steel end frames. Ships K.D.  
For information on mattresses please see page 39-40. Bunking kits come with safety rails and ladders.  
Headboards are Wild Cherry. GREENGUARD Gold Certified.

MODEL #	OVERALL SIZE	STEEL COLOR	WEIGHT	LIST PRICE	OPTIONS	ADJUSTABLE LEVELER GLIDES SET OF 4 (PROT025)	BUNKING KIT (036-PT005-01) Khaki (036-PT005-02) Ebony	CHERRY HEADBOARD/ FOOTBOARD KIT (PROT050-01)
PROT100-02	39"W x 86.5"L x 36"H	Ebony	88 lbs	\$605		\$23	\$174	\$173



## DOUBLE BUNK BED

Steel deck with tubular steel cross rods, steel end frames. Ships K.D. Includes a fixed ladder and safety rails for each side of top sleep surface. For information on mattresses please see page 39-40. GREENGUARD Gold Certified.

MODEL #	OVERALL SIZE	STEEL COLOR	WEIGHT	LIST PRICE	OPTIONS	BUNK EXTENSION KIT (036-PT008-01) Khaki (036-PT008-02) Ebony	ADJUSTABLE LEVELER GLIDES SET OF 4 (PROT025)	CHERRY HEADBOARD/ FOOTBOARD KIT (PROT050-01)
PROT200-02	39"W x 86.5"L x 69"H	Ebony	182 lbs	\$1,384		\$125	\$23	\$173



## LOCKER

One door, two fixed shelves, three J-hooks, padlock hasp, adjustable floor glides. Ships fully assembled.

MODEL #	OVERALL SIZE	STEEL COLOR	LAMINATE COLOR	WEIGHT	LIST PRICE
PROT810-2290L1102T	18"W x 18"L x 70"H	Ebony	Wild Cherry	95 lbs	\$933



## NIGHTSTAND

Two shelves, with laminate top, adjustable floor glides. Ships fully assembled.

MODEL #	OVERALL SIZE	STEEL COLOR	LAMINATE COLOR	WEIGHT	LIST PRICE
PROT700-0200L1002T	18"W x 18"L x 25"H	Ebony	Wild Cherry	38 lbs	\$441



## UNDER BED STORAGE

Removable two drawers, with laminate top, padlock hasp, adjustable floor glides. Fits under Protégé™ beds. Ships fully assembled.

MODEL #	OVERALL SIZE	STEEL COLOR	LAMINATE COLOR	WEIGHT	LIST PRICE
PROT710-221RL1002T	38"W x 19"L x 18"H	Ebony	Wild Cherry	98 lbs	\$726



## PANEL BASE BED

Steel deck, adjustable floor glides. Optional steel colors available in Cream, London Fog, Pewter, Slate, Irish Moss, Dusk, Mink (10 piece minimum). For information on mattresses please see page 39-40.

MODEL #	OVERALL SIZE	MATTRESS DECK	STEEL COLOR	WEIGHT	LIST PRICE	OPTIONS	
TNT1141	38"W x 82"L x 11"H	36"W x 80"L	Khaki, Ebony	141 lbs	\$1,037	HEADBOARD (TNT0610-BL1)	LEG EXTENSIONS (TNT10100)



## PANEL BASE BED WITH DRAWERS

Steel deck, 2 non-removable drawers with padlock hasp. Specify drawer configuration: offset left or offset right. Adjustable floor glides. Optional steel colors available in Cream, London Fog, Pewter, Slate, Irish Moss, Dusk, Mink (10 piece minimum). For information on mattresses please see page 39-40.

MODEL #	OVERALL SIZE	MATTRESS DECK	DRAWER FRONT COLOR	STEEL COLOR	WEIGHT	LIST PRICE	OPTIONS	
TNT1042	38"W x 82"L x 11"H	36"W x 80"L	Khaki Steel, Ebony Steel	Khaki, Ebony	166 lbs	\$1,559	HEADBOARD (TNT0610-BL1)	LEG EXTENSIONS (TNT10100)
TNT1242	38"W x 82"L x 11"H	36"W x 80"L	Wild Cherry Laminate	Khaki, Ebony	166 lbs	\$1,694	HEADBOARD (TNT0610-BL1)	LEG EXTENSIONS (TNT10100)



## BUNKABLE PANEL BASE BED

Steel deck, bunkable end frames. Height adjustable bed. Optional steel colors available in Cream, London Fog, Pewter, Slate, Irish Moss, Dusk, Mink (10 piece minimum). For information on mattresses please see page 39-40.

MODEL #	OVERALL SIZE	MATTRESS DECK	STEEL COLOR	WEIGHT	LIST PRICE	OPTIONS							
TNT1111	38.5"W x 86.25"L x 37"H	36"W x 80"L	Khaki, Ebony	209 lbs	\$1,624	HEADBOARD (TNT0600-BL1)	FOOTBOARD (TNT0650-BL1)	SAFETY RAIL KIT (EACH) (TNT0500)	LADDER KIT (TNT0300)	BOTTOM CLOSURE KIT (TNT0400)	BUNK LOCK CLAMPS (TNT0200)	BOLT-DOWN KIT (TNT0700)	GLIDE KIT (TNT0804)



## BUNKABLE PANEL BASE BED WITH DRAWERS

Steel deck, 2 tamper-resistant drawers, padlock hasp. Specify drawer configuration: offset left or offset right. Bunkable end frames. Height adjustable bed. Optional steel colors available in Cream, London Fog, Pewter, Slate, Irish Moss, Dusk, Mink (10 piece minimum). For information on mattresses please see page 39-40.

MODEL #	OVERALL SIZE	MATTRESS DECK	DRAWER FRONT COLOR	STEEL COLOR	WEIGHT	LIST PRICE	OPTIONS							
TNT1012	38.5"W x 86.25"L x 37"H	36"W x 80"L	Khaki Steel, Ebony Steel	Khaki, Ebony	229 lbs	\$2,146	HEADBOARD (TNT0600-BL1)	FOOTBOARD (TNT0650-BL1)	SAFETY RAIL KIT (EACH) (TNT0500)	LADDER KIT (TNT0300)	BOTTOM CLOSURE KIT (TNT0400)	BUNK LOCK CLAMPS (TNT0200)	BOLT-DOWN KIT (TNT0700)	GLIDE KIT (TNT0804)
TNT1212	38.5"W x 86.25"L x 37"H	36"W x 80"L	Wild Cherry Laminate	Khaki, Ebony	229 lbs	\$2,280	HEADBOARD (TNT0600-BL1)	FOOTBOARD (TNT0650-BL1)	SAFETY RAIL KIT (EACH) (TNT0500)	LADDER KIT (TNT0300)	BOTTOM CLOSURE KIT (TNT0400)	BUNK LOCK CLAMPS (TNT0200)	BOLT-DOWN KIT (TNT0700)	GLIDE KIT (TNT0804)



## PANEL BASE BUNK BED

Steel deck, bunkable end frames. Height adjustable bed. Ships K.D. Optional steel colors available in Cream, London Fog, Pewter, Slate, Irish Moss, Dusk, Mink (10 piece minimum). For information on mattresses please see page 39-40.

MODEL #	OVERALL SIZE	MATTRESS DECK	STEEL COLOR	WEIGHT	LIST PRICE	OPTIONS						
TNT1151	38.5"W x 86.25"L x 72"H	36"W x 80"L	Khaki, Ebony	418 lbs	\$3,246	HEADBOARD (TNT0600-BL1)	FOOTBOARD (TNT0650-BL1)	SAFETY RAIL KIT (EACH) (TNT0500)	LADDER KIT (TNT0300)	BOTTOM CLOSURE KIT (TNT0400)	BOLT-DOWN KIT (TNT0700)	GLIDE KIT (TNT0804)



## PANEL BASE BUNK BED WITH DRAWERS

Steel deck, 2 tamper-resistant drawers, padlock hasp. Specify drawer configuration: offset left or offset right. Bunkable end frames. Height adjustable bed. Ships K.D. Optional steel colors available in Cream, London Fog, Pewter, Slate, Irish Moss, Dusk, Mink (10 piece minimum). For information on mattresses please see page 39-40.

MODEL #	OVERALL SIZE	MATTRESS DECK	DRAWER FRONT COLOR	STEEL COLOR	WEIGHT	LIST PRICE	OPTIONS						
TNT1052	38.5"W x 86.25"L x 72"H	36"W x 80"L	Khaki Steel, Ebony Steel	Khaki, Ebony	458 lbs	\$4,291	HEADBOARD (TNT0600-BL1)	FOOTBOARD (TNT0650-BL1)	SAFETY RAIL KIT (EACH) (TNT0500)	LADDER KIT (TNT0300)	BOTTOM CLOSURE KIT (TNT0400)	BOLT-DOWN KIT (TNT0700)	GLIDE KIT (TNT0804)
TNT1252	38.5"W x 86.25"L x 72"H	36"W x 80"L	Wild Cherry Laminate	Khaki, Ebony	458 lbs	\$4,564	HEADBOARD (TNT0600-BL1)	FOOTBOARD (TNT0650-BL1)	SAFETY RAIL KIT (EACH) (TNT0500)	LADDER KIT (TNT0300)	BOTTOM CLOSURE KIT (TNT0400)	BOLT-DOWN KIT (TNT0700)	GLIDE KIT (TNT0804)



## BUNKABLE FRAME STYLE BED

Steel deck, end frames. Height adjustable bed. Ships K.D. Optional steel colors available in Cream, London Fog, Pewter, Slate, Irish Moss, Dusk, Mink (10 piece minimum). For information on mattresses please see page 39-40.

MODEL #	OVERALL SIZE	MATTRESS DECK	STEEL COLOR	WEIGHT	LIST PRICE	OPTIONS								
TNT1611-0000	38.5"W x 86.5"L x 37"H	36"W x 80"L	Khaki, Ebony	133 lbs	\$1,539	HEADBOARD (TNT0600-BL1)	HEADBOARD (TNT0601-BL1)	FOOTBOARD (TNT0650-BL1)	FOOTBOARD (TNT0651-BL1)	SAFETY RAIL KIT (EACH) (TNT0500)	LADDER KIT (TNT0300)	BUNK LOCK CLAMPS (TNT0200)	BOLT-DOWN KIT (TNT0700)	GLIDE KIT (TNT0804)
TNT1611-0003	38.5"W x 81.5"L x 37"H	36"W x 75"L	Khaki, Ebony	124 lbs	\$1,539	HEADBOARD (TNT0600-BL1)	HEADBOARD (TNT0601-BL1)	FOOTBOARD (TNT0650-BL1)	FOOTBOARD (TNT0651-BL1)	SAFETY RAIL KIT (EACH) (TNT0500)	LADDER KIT (TNT0300)	BUNK LOCK CLAMPS (TNT0200)	BOLT-DOWN KIT (TNT0700)	GLIDE KIT (TNT0804)
TNT1611-0004	56.5"W x 86.5"L x 37"H	54"W x 80"L	Khaki, Ebony	188 lbs	\$2,347	N/A	\$276	N/A	\$228	\$221	\$292	\$394	\$152	\$35

\* 7% upcharge for assembly.

# TITAN® STEEL CASE GOODS



## FRAME STYLE BUNK BED

Steel deck, full height end frames. Height adjustable bed. Ships K.D. Optional steel colors available in Cream, London Fog, Pewter, Slate, Irish Moss, Dusk, Mink (10 piece minimum). For information on mattresses please see page 39-40.

MODEL #	OVERALL SIZE	MATTRESS DECK	STEEL COLOR	WEIGHT	LIST PRICE	OPTIONS											
TNT1651	38.5"W x 86.5"L x 72"H	36"W x 80"L	Khaki, Ebony	266 lbs	\$3,195	HEADBOARD (TNT0600-BL1)	FOOTBOARD (TNT0650-BL1)	SAFETY RAIL KIT (EACH) (TNT0500)	LADDER KIT (TNT0301)	BOLT-DOWN KIT (TNT0700)	GLIDE KIT (TNT0804)	\$247	\$199	\$221	\$292	\$152	\$35
TNT1651-0003	38.5"W x 81.5"L x 72"H	36"W x 75"L	Khaki, Ebony	248 lbs	\$3,195	\$247	\$199	\$221	\$292	\$152	\$35						



## BUNKABLE SPRING DECK BED

Steel end frames. Height adjustable. Sleep surface spring deck only available in black. Optional steel colors available in Cream, London Fog, Pewter, Slate, Irish Moss, Dusk, Mink (10 piece minimum). For information on mattresses please see page 39-40.

MODEL #	OVERALL SIZE	MATTRESS DECK	END FRAME STEEL COLOR	WEIGHT	LIST PRICE	OPTIONS													
TNT1311-0000	38.5"W x 86"L x 37"H	36"W x 80"L	Khaki, Ebony	92 lbs	\$1,109	HEADBOARD (TNT0600-BL1)	FOOTBOARD (TNT0650-BL1)	SAFETY RAIL KIT (EACH) (TNT0550)	FLOOR LADDER (036-T208)	BUNK LOCK CLAMPS (TNT0200)	BOLT-DOWN KIT (TNT0700)	GLIDE KIT (TNT0804)	\$247	\$199	\$305	\$331	\$394	\$152	\$35
TNT1311-0003	38.5"W x 81"L x 37"H	36"W x 75"L	Khaki, Ebony	86 lbs	\$1,109	\$247	\$199	\$305	\$331	\$394	\$152	\$35							



## SPRING DECK BUNK BED

Steel full height end frames. Height adjustable bed. Sleep surface spring deck only available in black. Optional steel colors available in Cream, London Fog, Pewter, Slate, Irish Moss, Dusk, Mink (10 piece minimum). For information on mattresses please see page 39-40.

MODEL #	OVERALL SIZE	MATTRESS DECK	END FRAME STEEL COLOR	WEIGHT	LIST PRICE	OPTIONS											
TNT1351-0000	38.5"W x 86"L x 72"H	36"W x 80"L	Khaki, Ebony	184 lbs	\$2,309	HEADBOARD (TNT0600-BL1)	FOOTBOARD (TNT0650-BL1)	SAFETY RAIL KIT (EACH) (TNT0550)	FLOOR LADDER (036-T208)	BOLT-DOWN KIT (TNT0700)	GLIDE KIT (TNT0804)	\$247	\$199	\$305	\$331	\$152	\$35
TNT1351-0003	38.5"W x 81"L x 72"H	36"W x 75"L	Khaki, Ebony	172 lbs	\$2,309	\$247	\$199	\$305	\$331	\$152	\$35						



## LIFT DECK BED

Optional steel colors available in Cream, London Fog, Pewter, Slate, Irish Moss, Dusk, Mink (10 piece minimum). For information on mattresses please see page 39-40.

MODEL #	PRODUCT DESCRIPTION	OVERALL SIZE	MATTRESS DECK	STEEL COLOR	WEIGHT	LIST PRICE
TNT1616	Bunkable Lift Deck Bed	38.5"W x 86"L x 37"H	36"W x 80"L	Khaki, Ebony	253 lbs	\$3,195



## TABLE DESK

Laminated top, with tamper-resistant pencil drawer. Optional steel colors available in Cream, London Fog, Pewter, Slate, Irish Moss, Dusk, Mink (10 piece minimum). Adjustable glides. Ships K.D.

MODEL #	DESK SIZE	STEEL COLOR	TOP LAMINATE COLOR	WEIGHT	LIST PRICE
TNT6011	36"W x 24"D x 30"H	Khaki, Ebony	Wild Cherry	76 lbs	\$1,109



## PEDESTAL DESK

Laminated top, with pencil drawer. Tamper-resistant drawers with padlock hasp feature on the right pedestal drawers. Adjustable glides. Optional steel colors available in Cream, London Fog, Pewter, Slate, Irish Moss, Dusk, Mink (10 piece minimum).

MODEL #	DESK SIZE	DRAWER FRONT COLOR	STEEL COLOR	TOP LAMINATE COLOR	WEIGHT	LIST PRICE
TNT6032	42"W x 24"D x 30"H	Khaki Steel, Ebony Steel	Khaki, Ebony	Wild Cherry	125 lbs	\$2,073
TNT6132	42"W x 24"D x 30"H	Wild Cherry Laminate				\$2,249

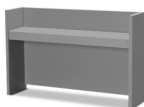

## DESK CARREL

Fits on TNT6032 and TNT6132 Pedestal Desks. Optional steel colors available in Cream, London Fog, Pewter, Slate, Irish Moss, Dusk, Mink (10 piece minimum).

OPTIONS

TACKBOARD

MODEL #	CARREL SIZE	TOP LAMINATE COLOR	STEEL COLOR	WEIGHT	LIST PRICE	
TNT6042A	41.5"W x 11"D x 26"H	Khaki Steel, Ebony Steel	Khaki, Ebony	31 lbs	\$1,121	\$274
TNT6142C		Wild Cherry Laminate		36 lbs	\$1,187	\$274



## DRAWER LOCKER

Locker with steel top, padlock hasp, tamper-resistant drawer. Fits under Titan® Frame Style Steel Deck and Spring Deck. Also fits under Protégé™ beds. Optional steel colors available in Cream, London Fog, Pewter, Slate, Irish Moss, Dusk, Mink (10 piece minimum).

OPTIONS

GANGING PLATE  
TNT0810.01 or  
TN0810.02

MODEL #	DESK SIZE	DRAWER FRONT COLOR	STEEL COLOR	WEIGHT	LIST PRICE	
TNT7016	32.5"W x 24"D x 18.13"H	Khaki Steel, Ebony Steel	Khaki, Ebony	89 lbs	\$867	\$66
TNT7116		Wild Cherry Laminate		94 lbs	\$1,005	\$66



## NIGHTSTAND

Laminated top, padlock hasp, tamper-resistant drawers. Optional steel colors available in Cream, London Fog, Pewter, Slate, Irish Moss, Dusk, Mink (10 piece minimum).

MODEL #	NIGHTSTAND STYLE	NIGHTSTAND SIZE	DRAWER FRONT COLOR	STEEL COLOR	TOP LAMINATE COLOR	WEIGHT	LIST PRICE
TNT2029	2 Drawer	20.5"W x 20"D x 25"H	Khaki Steel, Ebony Steel	Khaki, Ebony	Wild Cherry	65 lbs	\$1,011
TNT2129			Wild Cherry Laminate				\$1,121



## 2 DRAWER CHEST

Two drawer, with steel top, padlock hasp, tamper-resistant drawers. Fits under Titan® Frame Style Steel Deck and Spring Deck. Also fits under Protégé™ beds. Optional passive locking system used to stack two chests on top of each other (set of 4 locators). Optional steel colors available in Cream, London Fog, Pewter, Slate, Irish Moss, Dusk, Mink (10 piece minimum).

OPTIONS

PASSIVE LOCKING  
STEEL: TNT0806-Z  
LAMINATE: TNT0805-Z

MODEL #	CHEST SIZE	DRAWER FRONT COLOR	STEEL COLOR	WEIGHT	LIST PRICE	
TNT7026	30"W x 24"D x 18"H	Khaki Steel, Ebony Steel	Khaki, Ebony	97 lbs	\$899	\$246
TNT7126		Wild Cherry Laminate			\$1,037	



## 3 & 5 DRAWER CHEST

Laminated top, padlock hasp, tamper-resistant drawers. Optional steel colors available in Cream, London Fog, Pewter, Slate, Irish Moss, Dusk, Mink (10 piece minimum).

MODEL #	CHEST STYLE	CHEST SIZE	DRAWER FRONT COLOR	STEEL COLOR	TOP LAMINATE COLOR	WEIGHT	LIST PRICE
TNT7039	3 Drawer	30.5"W x 24"D x 29"H	Khaki Steel, Ebony Steel	Khaki, Ebony	Wild Cherry	111 lbs	\$1,318
TNT7139	3 Drawer		Wild Cherry Laminate				\$1,487
TNT7059	5 Drawer	30.5"W x 24"D x 43"H	Khaki Steel, Ebony Steel	Khaki, Ebony	Wild Cherry	145 lbs	\$1,812
TNT7159	5 Drawer		Wild Cherry Laminate				\$2,086



## WARDROBE

Single Wardrobe has one door, one fixed shelf above J-Bar, adjustable floor glides. Ships K.D. Double Wardrobe has two doors, J-Bar, 3-point latch with padlock hasp, adjustable floor glides. Optional steel colors available in Cream, London Fog, Pewter, Slate, Irish Moss, Dusk, Mink (10 piece minimum).

OPTIONS

PIANO HINGE

3 POINT LATCH WITH  
PADLOCK HASP

SHELF KIT (8300S)

TOWEL BAR, COAT  
HOOK & MIRROR

MODEL #	WARDROBE STYLE	WARDROBE SIZE	DOOR FRONT COLOR	STEEL COLOR	WEIGHT	LIST PRICE				
TNT8100	Single Wardrobe	24"W x 24"D x 78"H	Khaki Steel, Ebony Steel	Khaki, Ebony	168 lbs	\$2,096	\$339	\$305	\$718	
TNT8101			Wild Cherry Laminate			\$2,400				
TNT8200	Double Wardrobe	36"W x 24"D x 78"H	Khaki Steel, Ebony Steel	Khaki, Ebony	243 lbs	\$2,556	\$674	N/A	\$718	\$225
TNT8201			Wild Cherry Laminate			\$2,923				
TNT8500		42"W x 24"D x 78"H	Khaki Steel, Ebony Steel	Khaki, Ebony	283 lbs	\$3,629	\$3,923			
TNT8501			Wild Cherry Laminate			\$3,923				

\* 10% upcharge for assembly. \*\* 3 Point Latch with Padlock Hasp comes standard on the Double Wardrobe.



# INTELESTATION® VIDEO VISITATION CABINETS (LAMINATE)



## WALL-MOUNT VISITATION WITHOUT SEATING

Monitors and A/V equipment not included.  
Mounting hardware not included.

MODEL #	CABINET STYLE	CABINET SIZE	# OF UNITS	WEIGHT	LIST PRICE
V101-2F00 ⚡	Open Style	15" x 89-1/2"	1	85 lbs	\$1,520
V201-2F00 ⚡	Open Style	15" x 60"	2	149 lbs	\$2,411
V301-2F00 ⚡	Open Style	15" x 89-1/2"	3	202 lbs	\$3,388



## WALL-MOUNT VISITATION WITH ATTACHED SEATING

Monitors and A/V equipment not included.  
Wall mounting hardware not included.

OPTIONS

STAINLESS STEEL SEATS

MODEL #	CABINET STYLE	CABINET SIZE	SEAT MATERIAL	SEAT MATERIAL	WEIGHT	LIST PRICE	STAINLESS STEEL SEATS
V111-2FXXX	Open Style	15" x 89-1/2"	Super Slammer Stone	Twilight, Cove, Sand, Raven, *Stainless Steel	94 lbs	\$1,598	\$130
V211-2FXXX	Open Style	15" x 60"			179 lbs	\$2,674	\$260
V311-2FXXX	Open Style	15" x 89-1/2"			253 lbs	\$3,619	\$390



## FLOOR-MOUNT VISITATION

Monitors and A/V equipment not included.

MODEL #	CABINET STYLE	CABINET SIZE	# OF UNITS	WEIGHT	LIST PRICE
V113-2F00	Open Style	15" x 30-1/2"	1	109 lbs	\$1,955
V213-2F00	Open Style	15" x 60"	2	209 lbs	\$2,915
V313-2F00	Open Style	15" x 89-1/2"	3	309 lbs	\$4,100



## FLOOR-MOUNT VISITATION WITH ATTACHED SEATING

Monitors and A/V equipment not included.

OPTIONS

STAINLESS STEEL SEATS

MODEL #	CABINET STYLE	CABINET SIZE	SEAT MATERIAL	SEAT MATERIAL	# OF UNITS	WEIGHT	LIST PRICE	STAINLESS STEEL SEATS
V113-2FXXX	Open Style	15" x 30-1/2"	Super Slammer Stone	Twilight, Cove, Sand, Raven, *Stainless Steel	1	106 lbs	\$2,017	\$130
V213-2FXXX	Open Style	15" x 60"			2	187 lbs	\$3,178	\$260
V313-2FXXX	Open Style	15" x 89-1/2"			3	268 lbs	\$4,541	\$390

### MODEL

#### HOW TO SPECIFY

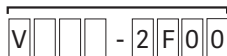

\* Without Seats



#### HOW TO SPECIFY

\* With Seats

#### COLOR CODES

- 607 Raven
- 649 Sand
- 651 Twilight
- 652 Cove
- 10 Stainless Steel



# INTELESTATION® VIDEO VISITATION CABINETS (LAMINATE)



## FLOOR-MOUNT BACK TO BACK VISITATION WITH ATTACHED SEATING

Monitors and A/V equipment not included.

OPTIONS

STAINLESS  
STEEL SEATS

MODEL #	CABINET STYLE	CABINET SIZE	SEAT MATERIAL	SEAT MATERIAL	WEIGHT	LIST PRICE	
V212-2FXXX	Open Style	30" x 89-1/2"	Super Slammer Stone	Twilight, Cove, Sand, Raven, *Stainless Steel	212 lbs	\$3,187	\$260
V412-2FXXX	Open Style	30" x 60"			374 lbs	\$4,888	\$520
V612-2FXXX	Open Style	30" x 89-1/2"			536 lbs	\$6,589	\$780



## CUBICLE

Monitors and A/V equipment not included.

MODEL #	CABINET STYLE	CABINET SIZE	WEIGHT	LIST PRICE
V104-2F00	Open Style	36"W x 48"D x 57"H	295 lbs	\$3,519
V105-2F00 &	Open Style	60"W x 48"D x 57"H	381 lbs	\$3,782

# INTELESTATION® VIDEO VISITATION CABINETS (STAINLESS STEEL)



## WALL-MOUNT VISITATION WITH WITHOUT SEATING

LCD Monitors and A/V equipment not included.  
Wall mounting hardware not included.

MODEL #	ITEM DESCRIPTION	CABINET STYLE	CABINET SIZE	WEIGHT	LIST PRICE
SBW7N &	Base Unit	Open Style	30-3/8"W x 28"H x 13-1/2"D	94 lbs	P.O.A*
SBW9N &	Add On Unit	Open Style		69 lbs	



## WALL-MOUNT VISITATION WITH ATTACHED SEATING

LCD Monitors and A/V equipment not included.  
Wall mounting hardware not included.

OPTIONS

STAINLESS STEEL  
SEATS

MODEL #	ITEM DESCRIPTION	CABINET STYLE	CABINET SIZE	SEAT MATERIAL	SEAT COLOR	WEIGHT	LIST PRICE	
SBW7S	Base Unit	Open Style	30-3/8"W x 28"H x 13-1/2"D	Super Slammer Stone	Twilight, Cove, Sand, Raven, *Stainless Steel	116 lbs	P.O.A*	\$130
SBW9S	Add On Unit	Open Style				91 lbs		



## FLOOR-MOUNT VISITATION WITH ATTACHED SEATING

LCD Monitors and A/V equipment not included.

OPTIONS

STAINLESS STEEL  
SEATS

MODEL #	ITEM DESCRIPTION	CABINET STYLE	CABINET SIZE	SEAT MATERIAL	SEAT COLOR	WEIGHT	LIST PRICE	
SBF7S	Base Unit	Open Style	30-3/8"W x 28"H x 13-1/2"D	Super Slammer Stone	Twilight, Cove, Sand, Raven, *Stainless Steel	116 lbs	P.O.A*	\$130
SBF9S	Add On Unit	Open Style				98 lbs		

# INTELESTATION® VIDEO VISITATION CABINETS (STAINLESS STEEL)



## BACK TO BACK VISITATION WITHOUT SEATING

LCD Monitors and A/V equipment not included.

MODEL #	ITEM DESCRIPTION	CABINET STYLE	CABINET SIZE	WEIGHT	LIST PRICE
SBK7N	Base Unit	Open Style	30-3/8"W x 28"H x 27"D	205 lbs	P.O.A*
SBK9N	Add On Unit	Open Style		156 lbs	



## BACK TO BACK VISITATION WITH ATTACHED SEATING

LCD Monitors and A/V equipment not included.

MODEL #	ITEM DESCRIPTION	CABINET STYLE	CABINET SIZE	SEAT MATERIAL	SEAT COLOR	WEIGHT	LIST PRICE	STAINLESS STEEL SEATS
SBK7S	Base Unit	Open Style	30-3/8"W x 28"H x 27"D	Super Slammer Stone	Twilight, Cove, Sand, Raven, *Stainless Steel	225 lbs	P.O.A*	\$260
SBK9S	Add On Unit	Open Style				176 lbs		

OPTIONS

STAINLESS STEEL SEATS

# DURAVISION™ MIRROR SYSTEM



## DURAVISION™ FULL DOME CONVEX MIRROR

Mounting hardware not included.

MODEL #	MIRROR SIZE	MIRROR MATERIAL	FRAME MATERIAL	WEIGHT	LIST PRICE
MFD-18	18" dia.	1/8" Polycarbonate	1" x 1/4" Powder Coated Steel Frame	6.2 lbs	\$735
MFD-24	24" dia.			9.8 lbs	\$922



## DURAVISION™ HALF DOME CONVEX MIRROR

Mounting hardware not included.

MODEL #	MIRROR SIZE	MIRROR MATERIAL	FRAME MATERIAL	WEIGHT	LIST PRICE
MHD-18	18" x 9"	1/8" Polycarbonate	1" x 1/4" Powder Coated Steel Frame	5.8 lbs	\$664
MHD-24	24" x 12"			8.1 lbs	\$764
MHD-36	36" x 18"			13.9 lbs	\$1,154



## DURAVISION™ QUARTER DOME CONVEX MIRROR

Mounting hardware not included.

MODEL #	MIRROR SIZE	MIRROR MATERIAL	FRAME MATERIAL	WEIGHT	LIST PRICE
MQD-12	12" x 12"	1/8" Polycarbonate	1" x 1/4" Powder Coated Steel Frame	7.2 lbs	\$683
MQD-N18	18" x 18"			9.5 lbs	\$969



## DURAVISION™ ROUND MIRROR

Mounting hardware not included.

MODEL #	MIRROR SIZE	MIRROR MATERIAL	FRAME MATERIAL	WEIGHT	LIST PRICE
MFSST-RND-1600	16" Diameter	1/8" Stainless Steel	1" x 1/4" Powder Coated Steel Frame	4.6 lbs	\$633



## DURAVISION™ RECTANGLE MIRROR

Mounting hardware not included.

MODEL #	MIRROR SIZE	MIRROR MATERIAL	FRAME MATERIAL	WEIGHT	LIST PRICE
MFSST-REC-1620	16"W x 20"H	1/8" Stainless Steel	1" x 1/4" Powder Coated Steel Frame	6.8 lbs	\$764



## FLOOR MOUNTED STEEL WELDED BUNKS

Ships assembled.  
For information on mattresses please see page 39-40.

MODEL #	ITEM DESCRIPTION	PAN SIZE	ITEM COLOR	WEIGHT	LIST PRICE
B510-160	Single Bunk - Welded	27"W x 80"L	Grey Powder Coat or Prime Coat	120 lbs	\$1,923
B510-222	Double Bunk - Welded			260 lbs	\$2,325

\*For quantities of 5 or more, call for pricing.



## WALL MOUNTED STEEL WELDED BUNK

MODEL #	ITEM DESCRIPTION	PAN SIZE	ITEM COLOR	WEIGHT	LIST PRICE
B525-104	Wall Mounted Bunk - Welded	27"W x 80"L	Grey Powder Coat or Prime Coat	130 lbs	P.O.A*



## STACK-A-BUNK

Temporary sleep surface.  
For information on mattresses please see page 39-40.

MODEL #	SLEEP SURFACE	HEIGHT	OVERALL BUNK SIZE	BUNK COLOR	WEIGHT	LIST PRICE
B530-127	25"W x 68"L	8.375"H	32"W x 75"L	Twilight (Standard)	30 lbs	\$478
B530-106	25"W x 75"L	8.375"H	32"W x 82"L	Sand (Extra Large)	34 lbs	\$516



## WALL MIRROR

Wall mounting hardware not included.  
Embeds and mounting plates available separately.

MODEL #	ITEM SIZE	ITEM COLOR	WEIGHT	LIST PRICE
R565-410	9.5"W x 11.3"H	Stainless Steel	1.4 lbs	\$113
R565-411	11.3"W x 17.3"H		2.6 lbs	\$142
R565-420	11.3"W x 38"H		5 lbs	\$250



## SECURITY GRAB BAR

Mounting hardware not included.

MODEL #	ITEM SIZE	ITEM DESCRIPTION	WEIGHT	LIST PRICE
IGS-18-3	18" Bar	Stainless steel security grab bar	2.5 lbs	\$62
IGS-24-3	24" Bar		3.7 lbs	\$80
IGS-36-3	36" Bar		5.2 lbs	\$108
IGS-42-3	42" Bar		5.9 lbs	\$125
IGS-48-3	48" Bar		6.9 lbs	\$142



## "L" SHAPE SECURITY GRAB BAR

Mounting hardware not included. Specify left or right hand.

MODEL #	ITEM SIZE	ITEM DESCRIPTION	WEIGHT	LIST PRICE
IGS-1833-3	18" x 33"	Stainless steel security grab bar	8 lbs	\$159
IGS-3856-3	38" x 56"		15 lbs	\$250

HOW TO SPECIFY

MODEL	SIZE	OPT	-	SIZE	-	OPTIONS
IGS	-	-	-	1833	-	L Left
			-	3856	-	R Right

**1833** 18" x 33"  
**3856** 38" x 56"



## ADA SHOWER SEAT

Mounting hardware not included.

MODEL #	ITEM DESCRIPTION	WEIGHT	LIST PRICE
ISS-200	Stainless steel recessed ADA shower seat	85.5 lbs	\$4,196
ISS-220	Front mount with straps - stainless steel recessed ADA shower seat	95 lbs	

# IRONMAN® DETENTION SERIES



## CITADEL® PROPERTY STORAGE

For allowable in-cell storage.

MODEL #	OUTSIDE SIZE	INSIDE SIZE	INTERIOR VOLUME	BOX COLOR	WEIGHT	LIST PRICE
PB301-6071	25-7/16"L x 17-1/2"W x 12-7/8"H	18"L x 12"W x 10-5/8"H	2.2 Cubic Feet	Raven	6.5 lbs	\$74



## CITADEL® PROPERTY STORAGE LID

MODEL #	BOX SIZE	INSIDE SIZE	WEIGHT	LIST PRICE
PBL201-6071	26"L x 18-3/16"W x 2"H	Raven	4 lbs	\$47



## TANK BOX PROPERTY STORAGE

For allowable in-cell storage.

MODEL #	BOX SIZE	OUTSIDE SIZE	INSIDE SIZE	INSIDE VOLUME	BOX COLOR	WEIGHT	LIST PRICE
PB150	Legal/Letter	20-3/8"L x 13-7/8"W x 10-7/8"H	18"L x 12-1/8"W x 10-7/8"H	1.33 Cubic Feet	Raven	9.5 lbs	\$103
PB200	Standard	22-7/8"L x 17-3/8"W x 8.1/2"H	20-1/8"L x 15-1/4"W x 8-1/2"H	1.36 Cubic Feet		9 lbs	\$105
PB300	Large	22-7/8"L x 17-3/8"W x 12.1/2"H	20-1/8"L x 15-1/4"W x 12-1/2"H	2.08 Cubic Feet		12 lbs	\$117
PB350	Extra Large	32-1/8"L x 20-1/2"W x 10-7/8"H	22-7/8"L x 33-7/8"W x 10-7/8"H	4 Cubic Feet		22.5 lbs	\$222

HOW TO SPECIFY

MODEL	SIZE
P B	6 0 7

SIZE  
**150** Legal/Letter  
**200** Standard  
**300** Large  
**350** Extra Large



## TANK BOX PROPERTY STORAGE LIDS

MODEL #	BOX SIZE	ITEM SIZE	LID COLOR	WEIGHT	LIST PRICE
PBL401-607	Legal/Letter	20-3/4"L x 14-1/2"W x 1"H	Raven	3.5 lbs	\$75
PBL400-607	Standard or Large	23-1/8"L x 18"W x 1"H		4 lbs	\$76
PBL402-601.1	Extra Large	23"L x 34-1/2"W x 1"H		8 lbs	\$124



## FLOOR MOUNT STOOL

Floor mounting hardware not included.

MODEL #	ITEM DESCRIPTION	STOOL SIZE	SEAT SIZE	BASE COLOR & MATERIAL	SEAT MATERIAL	SEAT COLOR	WEIGHT	LIST PRICE
S561-10	Stool	18-1/2"H	13" dia.	Grey Powder Coated Steel	Super Slammer Stone	Twilight, Cove, Sand, Raven	19 lbs	\$232
S561-120	Stool	18"H	12" dia.		Stainless Steel	Stainless Steel	14 lbs	\$347

\* P.O.A. - Priced On Application.

HOW TO SPECIFY

MODEL	COLOR
S 5 6 1 - 1	6 0 7

COLOR  
**607** Raven  
**649** Sand  
**651** Twilight  
**652** Cove  
**10** Stainless Steel



## PISTOL LOCKER

3 compartment and 9 compartment also available. Mounting hardware not included. Includes 2 change keys per compartment and 2 master keys per locker. Call for pricing.

MODEL #	ITEM SIZE	ITEM DESCRIPTION	WEIGHT	LIST PRICE
IPL-600	29-1/2"H x 35"W x 6"D	6 compartment pistol locker	140 lbs	P.O.A.*



## BENCH WITH CUFF RINGS

Mounting hardware not included.

MODEL #	BENCH STYLE	ITEM SIZE	ITEM DESCRIPTION	WEIGHT	LIST PRICE
IBF-048	Floor mount bench	18" x 48"	Floor mount grey powder coat bench with 2 cuff rings per side	70 lbs	\$1,695
IBF-060	Floor mount bench	18" x 60"	Floor mount grey powder coat bench with 2 cuff rings per side	85 lbs	\$1,923
IBF-072	Floor mount bench	18" x 72"	Floor mount grey powder coat bench with 3 cuff rings per side	100 lbs	\$2,121
IBF-096	Floor mount bench	18" x 96"	Floor mount grey powder coat bench with 4 cuff rings per side	115 lbs	\$2,495

For quantities of 5 or more, call for pricing.



## PACKAGE PASS

MODEL #	ITEM SIZE	ITEM DESCRIPTION	WEIGHT	LIST PRICE
IPP-100	18-1/2"H x 18-1/2"W x 16"D	Primed package pass with stainless steel doors	92 lbs	P.O.A*
IPP-150	18-1/2"H x 18-1/2"W x 16"D	Primed package pass with polycarbonate door (1 side)	70 lbs	P.O.A*



## PASS HOPPER

MODEL #	ITEM SIZE	ITEM DESCRIPTION	WEIGHT	LIST PRICE
IPH-200	10-1/8"H x 16"W x 7-3/4"D	Stainless steel pass hopper	47 lbs	P.O.A*



## RECESSED SHELF

MODEL #	ITEM SIZE	ITEM DESCRIPTION	WEIGHT	LIST PRICE
S565-550	18"L x 7"H	Stainless steel recessed shelf	7 lbs	\$270



## SPEAKING PORT

Specify glass thickness when ordering.  
Available for internal or external use. Specify when ordering.

MODEL #	ITEM SIZE	ITEM DESCRIPTION	WEIGHT	LIST PRICE
ISP-2	6" diameter	Stainless steel speaking port	5 lbs	P.O.A*

\* P.O.A. - Priced On Application.



## CLOTHES HOOKS

Ball hooks are stainless steel

MODEL #	ITEM SIZE	ITEM DESCRIPTION	ITEM COLOR	WEIGHT	LIST PRICE
S565-528	4"W x 4"H x 2-7/16"D	1 Ball Hook Strip	Stainless Steel	0.8 lb	\$181
S565-531	18"W x 5-1/2"H x 2-7/16"D	4 Ball Hook Strip		4 lbs	\$425
S565-545	18"W x 12"H x 9"D	4 Ball Hook Strip With Shelf		10.5 lbs	\$964



## TOWEL HOOKS

MODEL #	ITEM SIZE	ITEM MOUNTING	ITEM DESCRIPTION	WEIGHT	LIST PRICE
ITH-110	5-1/2"L x 5-1/2"H	Front Mount	Single stainless steel towel hook	0.8 lb	\$85
ITS-410.1	18"L x 5-1/2"H	Front Mount	4 strip stainless steel towel hook	2.5 lbs	\$340
S565-529	18"W x 12"H x 9"D	Front Mount	4 strip stainless steel towel hook with shelf	14.5 lbs	\$680



## RECESSED TOILET PAPER HOLDER

MODEL #	ITEM SIZE	ITEM MOUNTING	ITEM DESCRIPTION	WEIGHT	LIST PRICE
ITP-110	7"L x 7"W	Front Mount	Stainless Steel toilet paper holder	2 lbs	\$153

# ACCESSORIES & PARTS



C011-023



C011-025

## HONDO NUEVO® SERIES GANGING PLATES

Mounting screws included.

MODEL #	ITEM DESCRIPTION	PLATE SIZE	PAINT MATERIAL	WEIGHT	LIST PRICE
C011-023	Ganging Plate for Molded Plinth Base, Wood Base, Molded Wood Grain Base	3.5" x 3.75"	12 ga. Steel	0.5 lb	\$111
C011-025	Ganging Plate for Steel Base	3.5" x 5.625"		1.3 lbs	



## HONDO NUEVO® ROCKER BASE

Mounting screws included.

MODEL #	ITEM DESCRIPTION	COLORS	MATERIAL	WEIGHT	LIST PRICE
HN851-800	Rocker Base	Sienna, Dove, Raven	Polyethylene	0.5 lb	\$350



## HONDO ORIGINAL SERIES GANGING PLATES

4 mounting screws included.

MODEL #	GANGING TYPE	PLATE SIZE	PLATE MATERIAL	WEIGHT	LIST PRICE
C011-012	Straight Line	1-7/8" x 8-1/4"	Polyethylene	0.1 lb	\$63
C011-014	Corner Inside	Size Varies	Polyethylene & Steel		\$118
C011-015	Corner Outside				



POLYETHYLENE PLATE



STEEL PLATE

## FORTÉ® SERIES GANGING PLATES

Mounting screws included.

MODEL #	ITEM DESCRIPTION	PLATE SIZE	PAINT MATERIAL	WEIGHT	LIST PRICE
C011-018	Guest Chair Ganging Plate	3" x 4-1/2"	Polyethylene	1 lb	\$38
C011-016	Lounge Chair Molded Base Ganging Plate	3" x 4-1/2"	Polyethylene	1 lb	\$50
C011-017	Lounge Chair Steel Base Ganging Plate	4" x 10"	12 ga. Steel, Metallic Silver	2 lbs	
C011-021	Lounge Chair Wood Base Ganging Plate	3-7/8" x 9-1/8"	Polyethylene	1 lb	



## TORX® DRIVER BIT / L WRENCH / DRILL BIT

MODEL #	ITEM DESCRIPTION	WEIGHT	LIST PRICE
071-001	TORX® Driver bit for 1/4-14 Screws (T27)	0.1 lb	\$11
071-002	TORX® Driver bit for 5/16-18 Screws (T40)		\$10
071-008	TORX® Driver bit for 3/8-16 Screws (T45)		\$10
071-012	TORX® Driver bit for 1/2-13 Screws (T55)		\$10
071-003	TORX® T40 Driver L Wrench		\$11



## INDIVIDUAL SEATS

040-000: 4 Tamper-Proof Screws included.  
040-060K: 4 Lock Nuts included.

MODEL #	PRODUCT DESCRIPTION	PLATE SIZE	PLATE MATERIAL	WEIGHT	LIST PRICE
040-00XXXK	Super Slammer Stone®	13"	Twilight, Cove, Sand, Raven	4.5 lbs	\$81
040-060K	Stainless Steel	12"	14 ga. 304 #4 Finish	3 lbs	\$130



**COLOR**  
**607K** Raven  
**649K** Sand  
**651K** Twilight  
**652K** Cove  
**10K** Stainless Steel



## LEG PROTECTORS

MODEL #	ITEM DESCRIPTION	WEIGHT	LIST PRICE
M100-3001	3" diameter x 6"H	0.5 lb	\$25



## TOUCH-UP PAINT

MODEL #	ITEM DESCRIPTION	PAINT SIZE	PAINT MATERIAL	WEIGHT	LIST PRICE
073-101	Spray Paint	12 oz.	Grey - ASA 70	2 lbs	\$62
073-102			Black - RFB-509-S5		
073-103			Black - Table Leg		
073-108			Khaki		
073-110			Ebony		
073-114			Silver		
073-106	Bottle Paint	.5 oz	Grey - ASA 70	1 lb	\$21
073-109			Khaki		
073-113			Silver		

# ACCESSORIES & PARTS

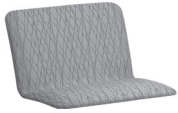

## FORTÉ® REPLACEMENT CUSHIONS

MODEL #	ITEM DESCRIPTION	GRADEB	GRADEC	GRADE D	GRADEE	GRADE F	GRADEG	GRADEH	COM	WEIGHT	OPTIONS CALIFORNIA TB133 COMPLIANT UPHOLSTERY
007-FC600	Guest Arm Chair Upholstered Shell	\$443	\$472	\$501	\$530	\$559	\$588	\$617	\$414	6 lbs	
007-FC610	Guest Armless Chair Upholstered Shell	\$443	\$472	\$501	\$530	\$559	\$588	\$617	\$414		
007-FC620	Lounge Arm Chair Upholstered Shell	\$471	\$500	\$529	\$558	\$587	\$616	\$645	\$442	10 lbs	
007-FC630	Lounge Armless Chair Upholstered Shell	\$471	\$500	\$529	\$558	\$587	\$616	\$645	\$442		



## KUBE REPLACEMENT CUSHIONS

MODEL #	DESCRIPTION	GRADEC	GRADE D	GRADEE	GRADE F	GRADEG	GRADEH	GRADEI	GRADE J	GRADEK	GRADEL	COM	WEIGHT	OPTIONS CALIFORNIA TB133 COMPLIANT UPHOLSTERY
007-KE11	Armless Chair	\$1,235	\$1,270	\$1,305	\$1,340	\$1,375	\$1,410	\$1,445	\$1,480	\$1,515	\$1,550	\$1,165	6 lbs	
007-KE12L	Left Arm Chair	\$1,263	\$1,301	\$1,339	\$1,377	\$1,415	\$1,453	\$1,491	\$1,529	\$1,567	\$1,605	\$1,187	7 lbs	
007-KE12R	Right Arm Chair	\$1,263	\$1,301	\$1,339	\$1,377	\$1,415	\$1,453	\$1,491	\$1,529	\$1,567	\$1,605	\$1,187	7 lbs	
007-KE13	Corner Chair	\$1,415	\$1,455	\$1,495	\$1,535	\$1,575	\$1,615	\$1,655	\$1,695	\$1,735	\$1,775	\$1,335	8 lbs	
007-KE15	Bench	\$730	\$760	\$790	\$820	\$850	\$880	\$910	\$940	\$970	\$1,000	\$670	4 lbs	

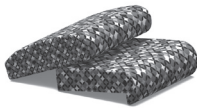

## WINK™ & TORO REPLACEMENT CUSHIONS

MODEL #	ITEM DESCRIPTION	GRADEB	GRADEC	GRADE D	GRADEE	GRADE F	GRADEG	GRADEH	COM	WEIGHT	OPTIONS CALIFORNIA TB133 COMPLIANT UPHOLSTERY
007-WS10	Upholstered Seat	\$426	\$463	\$500	\$537	\$574	\$611	\$648	\$389	6 lbs	
007-WB10	Upholstered Back	\$426	\$463	\$500	\$537	\$574	\$611	\$648	\$389	7 lbs	



## TERRA REPLACEMENT CUSHIONS

Can be replaced in the field

MODEL #	ITEM DESCRIPTION	GRADEB	GRADEC	GRADE D	GRADEE	GRADE F	GRADEG	GRADEH	COM	WEIGHT	OPTIONS CALIFORNIA TB133 COMPLIANT UPHOLSTERY
007-T350	22" Upholstered Seat	\$554	\$591	\$628	\$665	\$702	\$739	\$776	\$517	6 lbs	
007-T452	22" Upholstered Back	\$554	\$591	\$628	\$665	\$702	\$739	\$776	\$517	7 lbs	
007-T351	30" Upholstered Seat	\$665	\$702	\$739	\$776	\$813	\$850	\$887	\$628	7 lbs	
007-T453	30" Upholstered Back	\$665	\$702	\$739	\$776	\$813	\$850	\$887	\$628	8 lbs	

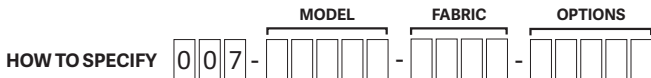

**MODEL**

- FC600** Forte Guest Arm Chair      **WS10** Wink Seat      **T351** 30" Terra Seat
- FC610** Forte Guest Armless Chair      **WB10** Wink Back      **T453** 30" Terra Back
- FC620** Forte Lounge Arm Chair      **T350** 22" Terra Seat
- FC630** Forte Lounge Armless Chair      **T352** 22" Terra Back

**FABRIC**

See Fabric Guide for code

**OPTIONS**

**TB133**  
CAL TB133 Compliant Upholstery



## FABRIC GUIDE - GRADE B

GRADE B			
<b>B028</b> Shantung, Platinum	<b>B094</b> Cassidy, Quarry	<b>B213</b> Tribeca, Amber	<b>B296</b> Amplify, Eclipse
<b>B029</b> Shantung, Graphite	<b>B095</b> Cassidy, Parrot	<b>B214</b> Tribeca, Burnt Orange	<b>B297</b> Amplify, Frosty
<b>B030</b> Shantung, Steel	<b>B096</b> Cassidy, Russet	<b>B215</b> Tribeca, Cassis	<b>B298</b> Amplify, Grigio
<b>B031</b> Shantung, Bimini	<b>B098</b> Cassidy, Marlin	<b>B216</b> Tribeca, Caviar	<b>B299</b> Amplify, Lapis
<b>B032</b> Shantung, Adriatic	<b>B173</b> Cassidy, Harbor	<b>B217</b> Tribeca, Cayenne	<b>B300</b> Amplify, Lightning
<b>B033</b> Shantung, Palmeto	<b>B174</b> Cassidy, Belfast	<b>B218</b> Tribeca, Clover	<b>B301</b> Amplify, Linen
<b>B034</b> Shantung, Metal	<b>B244</b> Cassidy, Aquarius	<b>B219</b> Tribeca, Dove	<b>B302</b> Amplify, Marigold
<b>B035</b> Shantung, Penny	<b>B245</b> Cassidy, Argent	<b>B220</b> Tribeca, Gemstone	<b>B303</b> Amplify, Marina
<b>B036</b> Shantung, Emberglow	<b>B246</b> Cassidy, Armada	<b>B221</b> Tribeca, Jute	<b>B304</b> Amplify, Oslo
<b>B037</b> Shantung, Mulberry	<b>B247</b> Cassidy, Armor	<b>B222</b> Tribeca, Kiss	<b>B305</b> Amplify, Parakeet
<b>B038</b> Shantung, Squash	<b>B249</b> Cassidy, Blush	<b>B223</b> Tribeca, Regatta	<b>B306</b> Amplify, Rose Gold
<b>B039</b> Shantung, Alligator	<b>B250</b> Cassidy, Cadet	<b>B224</b> Tribeca, Shadow	<b>B307</b> Amplify, Scarlet
<b>B040</b> Shantung, Havana	<b>B251</b> Cassidy, Cashmere	<b>B225</b> Tribeca, Silver	<b>B308</b> Amplify, Shale
<b>B041</b> Shantung, Arabica	<b>B252</b> Cassidy, Chive	<b>B226</b> Tribeca, Slate	<b>B309</b> Amplify, Tan
<b>B042</b> Shantung, Bay	<b>B253</b> Cassidy, Cove	<b>B227</b> Tribeca, Sunflower	<b>B310</b> Amplify, Tangelo
<b>B053</b> Cassidy, Loam	<b>B254</b> Cassidy, Coyote	<b>B228</b> Tribeca, Teal	<b>B311</b> Amplify, Truffle
<b>B054</b> Cassidy, Edamame	<b>B255</b> Cassidy, Dijon	<b>B229</b> Tribeca, Truffle	<b>B312</b> Rally, Forest
<b>B055</b> Cassidy, Cactus	<b>B256</b> Cassidy, Garnet	<b>B230</b> Tribeca, Wasabi	<b>B313</b> Rally, Regimental Blue
<b>B056</b> Cassidy, Cattail	<b>B257</b> Cassidy, Greige	<b>B134</b> Polka, Limelight	<b>B314</b> Rally, Yew Green
<b>B058</b> Cassidy, Umber	<b>B259</b> Cassidy, Hosta	<b>B135</b> Polka, Champagne	<b>B315</b> Rally, Royal
<b>B059</b> Cassidy, Sunset	<b>B260</b> Cassidy, Lime	<b>B136</b> Polka, Blue Moon	<b>B316</b> Rally, Claret
<b>B060</b> Cassidy, Mars	<b>B261</b> Cassidy, Maize	<b>B137</b> Polka, Silhouette	<b>B317</b> Rally, American Beauty
<b>B061</b> Cassidy, Penny Loafer	<b>B262</b> Cassidy, Nomad	<b>B138</b> Polka, Fuse	<b>B318</b> Rally, Plum
<b>B063</b> Cassidy, Hickory	<b>B263</b> Cassidy, Pecan	<b>B139</b> Polka, Sable	<b>B319</b> Rally, Burgundy
<b>B064</b> Cassidy, Fire	<b>B264</b> Cassidy, Pumpkin	<b>B140</b> Polka, Very Berry	<b>B320</b> Rally, Black
<b>B065</b> Cassidy, Yobi	<b>B265</b> Cassidy, Safari	<b>B141</b> Hive, Slate	<b>B321</b> Rally, Adobe White
<b>B066</b> Cassidy, Beaujolais	<b>B266</b> Cassidy, Stucco	<b>B142</b> Hive, Hornet	<b>B322</b> Rally, Dove
<b>B067</b> Cassidy, Denim	<b>B267</b> Cassidy, Teal	<b>B143</b> Hive, Bumble	<b>B323</b> Rally, Mauve
<b>B068</b> Cassidy, Boysenberry	<b>B268</b> Cassidy, Twig	<b>B144</b> Hive, Water	<b>B324</b> Rally, Dusty Jade
<b>B070</b> Cassidy, Desert	<b>B175</b> Shift, Aqueduct	<b>B145</b> Hive, Brick	<b>B325</b> Rally, Turquoise
<b>B071</b> Cassidy, Pelican	<b>B176</b> Shift, Blue Agate	<b>B146</b> Hive, Aegean	<b>B326</b> Rally, Grotto
<b>B072</b> Cassidy, Ash	<b>B177</b> Shift, Cirrus	<b>B147</b> Hive, Violet	<b>B327</b> Rally, Blue Ridge
<b>B073</b> Cassidy, Stainless	<b>B178</b> Shift, Clementine	<b>B148</b> Hive, Honeycomb	<b>B328</b> Rally, Imperial Blue
<b>B074</b> Cassidy, Forest Floor	<b>B179</b> Shift, Frost	<b>B149</b> Hive, Chili	<b>B329</b> Rally, Crocus
<b>B075</b> Cassidy, Bisque	<b>B180</b> Shift, Limestone	<b>B269</b> Retrograde, Aquamarine	<b>B330</b> Rally, Sangria
<b>B076</b> Cassidy, Tumbleweed	<b>B181</b> Shift, Magnet	<b>B270</b> Retrograde, Castlerock	<b>B331</b> Rally, Bright White
<b>B077</b> Cassidy, Brownstone	<b>B182</b> Shift, Margarita	<b>B271</b> Retrograde, Coastal	<b>B332</b> Rally, Dutch Blue
<b>B078</b> Cassidy, French Roast	<b>B183</b> Shift, Mushroom	<b>B272</b> Retrograde, Eclipse	<b>B333</b> Rally, Tomato
<b>B080</b> Cassidy, Black Raspberry	<b>B184</b> Shift, Nantucket	<b>B273</b> Retrograde, Electric	<b>B334</b> Rally, Cinnabar
<b>B082</b> Cassidy, Pacific	<b>B185</b> Shift, Oro	<b>B274</b> Retrograde, Lava	<b>B335</b> Rally, Bronze
<b>B083</b> Cassidy, Deep Sea	<b>B186</b> Shift, Peony	<b>B275</b> Retrograde, Mercury	<b>B336</b> Rally, Sage
<b>B086</b> Cassidy, Ebony	<b>B187</b> Shift, Poppy	<b>B276</b> Retrograde, Riverside	<b>B337</b> Rally, Parchment
<b>B088</b> Cassidy, Snow Cap	<b>B188</b> Shift, Seaglass	<b>B277</b> Retrograde, Sunrise	<b>B338</b> Rally, Alabaster
<b>B091</b> Cassidy, Butterscotch	<b>B189</b> Shift, Tahiti	<b>B294</b> Amplify, Angora	<b>B339</b> Rally, Tea Rose
<b>B092</b> Cassidy, Lady Bug	<b>B190</b> Shift, Valley	<b>B295</b> Amplify, Concord	<b>B340</b> Rally, Raspberry

# FABRIC GUIDE - GRADE B-C

GRADE B							
<b>B341</b>	Rally, Gunmetal	<b>B420</b>	Route, Seaside	<b>B431</b>	Weft, Dream	<b>B442</b>	Lattice, Goldfinch
<b>B342</b>	Rally, Sand	<b>B421</b>	Route, Stone	<b>B432</b>	Weft, Dusk	<b>B443</b>	Lattice, Rosewood
<b>B343</b>	Rally, Paprika	<b>B422</b>	Route, Stucco	<b>B433</b>	Weft, Honey	<b>B444</b>	Lattice, Bayou
<b>B412</b>	Route, Antique	<b>B423</b>	Route, Tea Rose	<b>B434</b>	Weft, Incense	<b>B445</b>	Lattice, Skipper
<b>B413</b>	Route, Blackberry	<b>B424</b>	Weft, Bisque,	<b>B435</b>	Weft, Indigo	<b>B446</b>	Lattice, Buckwheat
<b>B414</b>	Route, Chamois	<b>B425</b>	Weft, Breeze	<b>B436</b>	Weft, Jungle	<b>B447</b>	Lattice, Clay
<b>B415</b>	Route, Deep Sea	<b>B426</b>	Weft, Brownie	<b>B437</b>	Weft, Salvia	<b>B448</b>	Lattice, Grove
<b>B416</b>	Route, Earth	<b>B427</b>	Weft, Butterscotch	<b>B438</b>	Weft, Silver	<b>B449</b>	Lattice, Metro
<b>B417</b>	Route, Ice	<b>B428</b>	Weft, Cedar	<b>B439</b>	Weft, Sumac		
<b>B418</b>	Route, Jasper	<b>B429</b>	Weft, Chill	<b>B440</b>	Lattice, Fresco		
<b>B419</b>	Route, Meadow	<b>B430</b>	Weft, Clay	<b>B441</b>	Lattice, Sage		
GRADE C							
<b>C001</b>	Tessuto, Cannella	<b>C017</b>	Tessuto, Olive	<b>C093</b>	Tessuto, Salvia	<b>C037</b>	Clean Slate, Red
<b>C002</b>	Tessuto, Winter	<b>C018</b>	Tessuto, Marco	<b>C094</b>	Tessuto, Pistachio	<b>C038</b>	Clean Slate, Blue Jay
<b>C003</b>	Tessuto, Bellini	<b>C019</b>	Tessuto, Murano	<b>C095</b>	Tessuto, Citron	<b>C039</b>	Clean Slate, Grass
<b>C004</b>	Tessuto, Capri	<b>C020</b>	Tessuto, Truffle	<b>C096</b>	Tessuto, Mercato	<b>C040</b>	Clean Slate, Indigo
<b>C005</b>	Tessuto, Raffaello	<b>C072</b>	Tessuto, Adriatic	<b>C097</b>	Tessuto, Orzo	<b>C041</b>	Clean Slate, Chili
<b>C006</b>	Tessuto, Tuscan	<b>C082</b>	Tessuto, Blood Orange	<b>C021</b>	Clean Slate, Cobalt	<b>C042</b>	Clean Slate, Teal
<b>C007</b>	Tessuto, Seneca	<b>C083</b>	Tessuto, Majesty	<b>C022</b>	Clean Slate, Chalk	<b>C044</b>	Clean Slate, Navy
<b>C008</b>	Tessuto, Tyrhenian	<b>C084</b>	Tessuto, Pinea	<b>C023</b>	Clean Slate, Stone	<b>C045</b>	Clean Slate, Maroon
<b>C009</b>	Tessuto, Marble	<b>C085</b>	Tessuto, Palazzo	<b>C024</b>	Clean Slate, Vellum	<b>C049</b>	Clean Slate, Onyx
<b>C010</b>	Tessuto, Malta	<b>C086</b>	Tessuto, Frost	<b>C025</b>	Clean Slate, Putty	<b>C050</b>	Stellar, Polar
<b>C011</b>	Tessuto, Chitanti	<b>C087</b>	Tessuto, Alloy	<b>C028</b>	Clean Slate, Shark	<b>C051</b>	Stellar, Zinnia
<b>C012</b>	Tessuto, Lime	<b>C088</b>	Tessuto, Argento	<b>C029</b>	Clean Slate, Acorn	<b>C052</b>	Stellar, Chinchilla
<b>C013</b>	Tessuto, Amalfi	<b>C089</b>	Tessuto, Upland	<b>C032</b>	Clean Slate, Sky	<b>C053</b>	Stellar, Maple Sugar
<b>C014</b>	Tessuto, Veneto	<b>C090</b>	Tessuto, Pomelo	<b>C033</b>	Clean Slate, Tangerine	<b>C054</b>	Stellar, Lily Pad
<b>C015</b>	Tessuto, Mink	<b>C091</b>	Tessuto, Vivid	<b>C035</b>	Clean Slate, Lime	<b>C055</b>	Stellar, Sangria
<b>C016</b>	Tessuto, Zin	<b>C092</b>	Tessuto, Strada	<b>C036</b>	Clean Slate, Royal Blue	<b>C067</b>	Stellar, Lapis

## FABRIC GUIDE - GRADE C

GRADE C			
<b>C068</b> Stellar, Wren	<b>C137</b> Outlander, Emerald	<b>C170</b> Nishiki, Spice	<b>C232</b> Sentry, Fleet
<b>C069</b> Stellar, Cactus	<b>C138</b> Outlander, Fairway	<b>C171</b> Nishiki, Sumi	<b>C233</b> Sentry, Mission
<b>C070</b> Stellar, Pony	<b>C139</b> Outlander, Fern	<b>C172</b> Nishiki, Teak	<b>C234</b> Sentry, Armada
<b>C071</b> Stellar, Regatta	<b>C140</b> Outlander, Flannel	<b>C173</b> Nishiki, Tofu	<b>C235</b> Sentry, Castle
<b>C099</b> Artisan, Anjou	<b>C141</b> Outlander, Fog	<b>C174</b> Nishiki, Zori	<b>C236</b> Sentry, Sand
<b>C100</b> Artisan, Barberry	<b>C142</b> Outlander, French Roast	<b>C189</b> Rialto, Leaf	<b>C237</b> Sentry, Neptune
<b>C101</b> Artisan, Brook	<b>C143</b> Outlander, Lemur	<b>C191</b> Rialto, Midnight	<b>C238</b> Sentry, Cliff
<b>C102</b> Artisan, Chiffon	<b>C144</b> Outlander, Limestone	<b>C193</b> Rialto, Butterscotch	<b>C239</b> Sentry, Moat
<b>C103</b> Artisan, Darth	<b>C145</b> Outlander, Majesty	<b>C194</b> Rialto, Glove	<b>C240</b> Sentry, Pier
<b>C104</b> Artisan, Fossil	<b>C146</b> Outlander, Mars	<b>C195</b> Rialto, Indigo	<b>C241</b> Sentry, Port
<b>C105</b> Artisan, Hearth	<b>C147</b> Outlander, Otter	<b>C196</b> Rialto, Portofino	<b>C242</b> Sentry, Surge
<b>C106</b> Artisan, Ice Blue	<b>C148</b> Outlander, Raven	<b>C197</b> Rialto, Mahogany	<b>C244</b> Criss Cross, Abyss
<b>C107</b> Artisan, London	<b>C149</b> Outlander, Saffron	<b>C199</b> Rialto, Desert Mist	<b>C245</b> Criss Cross, Alabaster
<b>C108</b> Artisan, Marled	<b>C150</b> Outlander, Tart	<b>C200</b> Rialto, Aquifer	<b>C246</b> Criss Cross, Brick
<b>C109</b> Artisan, Marlin	<b>C151</b> Nishiki, Adzuki	<b>C202</b> Rialto, Java	<b>C247</b> Criss Cross, Caramel
<b>C110</b> Artisan, Moody	<b>C152</b> Nishiki, Bamboo	<b>C204</b> Rialto, Stone	<b>C248</b> Criss Cross, Cork
<b>C111</b> Artisan, Nectar	<b>C153</b> Nishiki, Celadon	<b>C205</b> Rialto, Honey	<b>C249</b> Criss Cross, Desert
<b>C112</b> Artisan, Quill	<b>C154</b> Nishiki, Gyoza	<b>C206</b> Rialto, Twilight	<b>C250</b> Criss Cross, Eggplant
<b>C113</b> Artisan, Seaport	<b>C155</b> Nishiki, Jade	<b>C207</b> Rialto, Henna	<b>C251</b> Criss Cross, Graystone
<b>C114</b> Artisan, Tungsten	<b>C156</b> Nishiki, Koi	<b>C208</b> Rialto, Sauterne	<b>C252</b> Criss Cross, Henna
<b>C115</b> Artisan, Valley	<b>C157</b> Nishiki, Lacquer	<b>C210</b> Rialto, Shadow	<b>C253</b> Criss Cross, Java
<b>C116</b> Artisan, Violet	<b>C158</b> Nishiki, Lemongrass	<b>C211</b> Rialto, Sierra	<b>C254</b> Criss Cross, Leaf
<b>C117</b> Level, Aegean	<b>C159</b> Nishiki, Miso	<b>C212</b> Rialto, Demitasse	<b>C255</b> Criss Cross, Meadow
<b>C118</b> Level, Bavaria	<b>C160</b> Nishiki, Obi	<b>C213</b> Rialto, Sunset	<b>C256</b> Criss Cross, Mineral
<b>C119</b> Level, Earth	<b>C161</b> Nishiki, Oribe	<b>C214</b> Rialto, Phantom	<b>C257</b> Criss Cross, Navy
<b>C120</b> Level, Lapis	<b>C162</b> Nishiki, Peacock	<b>C215</b> Sentry, Guardian	<b>C258</b> Criss Cross, Ocean
<b>C121</b> Level, Mojito	<b>C154</b> Nishiki, Gyoza	<b>C216</b> Sentry, Ballista	<b>C259</b> Criss Cross, Orange
<b>C122</b> Level, Praline	<b>C155</b> Nishiki, Jade	<b>C217</b> Sentry, Armor	<b>C260</b> Criss Cross, Quicksilver
<b>C123</b> Level, Shadow	<b>C156</b> Nishiki, Koi	<b>C218</b> Sentry, Battalion	<b>C261</b> Criss Cross, Rain
<b>C124</b> Level, Slate	<b>C157</b> Nishiki, Lacquer	<b>C219</b> Sentry, Celestial	<b>C262</b> Criss Cross, Red
<b>C125</b> Level, Tea	<b>C158</b> Nishiki, Lemongrass	<b>C220</b> Sentry, Midnight	<b>C263</b> Criss Cross, Stucco
<b>C126</b> Outlander, Acorn	<b>C159</b> Nishiki, Miso	<b>C221</b> Sentry, Knight	<b>C264</b> Criss Cross, Topiary
<b>C127</b> Outlander, Amber	<b>C160</b> Nishiki, Obi	<b>C222</b> Sentry, Aura	<b>C265</b> Criss Cross, Truffle
<b>C128</b> Outlander, Aquamarine	<b>C161</b> Nishiki, Oribe	<b>C223</b> Sentry, Fortress	<b>C186C</b> Highlands, Fleece
<b>C129</b> Outlander, Blaze	<b>C162</b> Nishiki, Peacock	<b>C224</b> Sentry, Watchtower	<b>C187C</b> Highlands, Moon
<b>C130</b> Outlander, Cabernet	<b>C163</b> Nishiki, Plum	<b>C225</b> Sentry, Claymore	<b>C188C</b> Highlands, Bamboo
<b>C131</b> Outlander, Camel	<b>C164</b> Nishiki, Rice Paper	<b>C226</b> Sentry, Hawk	<b>C189C</b> Highlands, Berber
<b>C132</b> Outlander, Cashmere	<b>C165</b> Nishiki, Sake	<b>C227</b> Sentry, Channel	<b>C190C</b> Highlands, Koala
<b>C133</b> Outlander, Charcoal	<b>C166</b> Nishiki, Samurai	<b>C228</b> Sentry, Garrison	<b>C191C</b> Highlands, Peat
<b>C134</b> Outlander, Cloud	<b>C167</b> Nishiki, Shibori	<b>C229</b> Sentry, Signal	
<b>C135</b> Outlander, Dark Blue	<b>C168</b> Nishiki, Silver	<b>C230</b> Sentry, Field	
<b>C136</b> Outlander, Electric	<b>C169</b> Nishiki, Soba	<b>C231</b> Sentry, Patrol	

# FABRIC GUIDE - GRADE D-E

GRADE D							
<b>D009</b>	Script, Spearmint	<b>D139</b>	Raffia, Cinema	<b>D158</b>	Wander, Grasshopper	<b>D177</b>	Arjuna, Ruby
<b>D010</b>	Script, Cobalt	<b>D140</b>	Raffia, Grip	<b>D159</b>	Wander, Satchel	<b>D178</b>	Arjuna, Hanno
<b>D011</b>	Script, Linen	<b>D141</b>	Raffia, Academy	<b>D160</b>	Wander, Lavender	<b>D179</b>	Vector, Angle
<b>D012</b>	Script, Croissant	<b>D142</b>	Raffia, Red Carpet	<b>D161</b>	Wander, Barnwood	<b>D180</b>	Vector, Suede
<b>D013</b>	Script, Mink	<b>D143</b>	Raffia, Producer	<b>D162</b>	Wander, Brick	<b>D181</b>	Vector, Segment
<b>D014</b>	Script, Palm	<b>D144</b>	Wander, Linen	<b>D163</b>	Wander, Amber	<b>D182</b>	Vector, Spice
<b>D015</b>	Script, Grasshopper	<b>D145</b>	Wander, Tumbleweed	<b>D164</b>	Wander, Sawdust	<b>D183</b>	Vector, Parallel
<b>D016</b>	Script, Olivine	<b>D146</b>	Wander, Alpaca	<b>D165</b>	Arjuna, Batyr	<b>D184</b>	Vector, Lime
<b>D017</b>	Script, Storm	<b>D147</b>	Wander, Grizzly	<b>D166</b>	Arjuna, Castor	<b>D185</b>	Vector, Intersect
<b>D018</b>	Script, Canyon	<b>D148</b>	Wander, Harvest	<b>D167</b>	Arjuna, Drona	<b>D186</b>	Vector, Blue
<b>D019</b>	Script, Wild Berry	<b>D149</b>	Wander, Bison	<b>D168</b>	Arjuna, Packy	<b>D187</b>	Vector, Ray
<b>D020</b>	Script, Echo	<b>D150</b>	Wander, Dove	<b>D169</b>	Arjuna, Lallah	<b>D188</b>	Arbor, Oat
<b>D021</b>	Script, Etch	<b>D151</b>	Wander, Flannel	<b>D170</b>	Arjuna, Surus	<b>D189</b>	Arbor, Marina
<b>D133</b>	Raffia, Oscar	<b>D152</b>	Wander, Gargoyle	<b>D171</b>	Arjuna, Pollux	<b>D190</b>	Arbor, Breeze
<b>D134</b>	Raffia, Flick	<b>D153</b>	Wander, Asphalt	<b>D172</b>	Arjuna, Chumee	<b>D191</b>	Arbor, Branch
<b>D135</b>	Raffia, Show	<b>D154</b>	Wander, Sapphire	<b>D173</b>	Arjuna, Satao	<b>D192</b>	Arbor, Stone
<b>D136</b>	Raffia, Director	<b>D155</b>	Wander, Mediterranean	<b>D174</b>	Arjuna, Black Diamond	<b>D193</b>	Arbor, Juniper
<b>D137</b>	Raffia, Premier	<b>D156</b>	Wander, Gulfstream	<b>D175</b>	Arjuna, Kolakolli	<b>D194</b>	Arbor, Spice
<b>D138</b>	Raffia, Silver Screen	<b>D157</b>	Wander, Moody Blue	<b>D176</b>	Arjuna, Hattie	<b>D195</b>	Arbor, Meadow
GRADE E							
<b>E086</b>	Posh, Pool	<b>E083</b>	Realm, Graphite	<b>E126</b>	Aphrodite, Capri	<b>E151</b>	Terra, Agate
<b>E087</b>	Posh, Blonde	<b>E084</b>	Realm, Anthracite	<b>E127</b>	Aphrodite, Seafoam	<b>E152</b>	Terra, Morion
<b>E088</b>	Posh, Saffron	<b>E085</b>	Realm, Obsidian	<b>E128</b>	Aphrodite, Mermaid	<b>E153</b>	Terra, Slate
<b>E089</b>	Posh, Spa	<b>E104</b>	Loophole, Brook	<b>E129</b>	Aphrodite, Lagoon	<b>E154</b>	Terra, Onyx
<b>E090</b>	Posh, Flirt	<b>E105</b>	Loophole, Coast	<b>E130</b>	Aphrodite, Violet	<b>E155</b>	Origin, Chai
<b>E091</b>	Posh, Spice	<b>E106</b>	Loophole, Ginseng	<b>E131</b>	Aphrodite, Gironde	<b>E156</b>	Origin, Dune
<b>E092</b>	Posh, Peridot	<b>E107</b>	Loophole, Matcha	<b>E132</b>	Aphrodite, Red Tide	<b>E157</b>	Origin, Buff
<b>E093</b>	Posh, Linchen	<b>E108</b>	Loophole, Misto	<b>E133</b>	Aphrodite, Sea Oat	<b>E158</b>	Origin, Mocha
<b>E094</b>	Posh, True Blue	<b>E109</b>	Loophole, Soba	<b>E134</b>	Aphrodite, Quartz	<b>E159</b>	Origin, Ink
<b>E095</b>	Posh, Bordeaux	<b>E110</b>	Loophole, Mocha	<b>E135</b>	Aphrodite, Blossom	<b>E160</b>	Origin, Mist
<b>E096</b>	Posh, Java	<b>E111</b>	Loophole, Sequoia	<b>E136</b>	Terra, Opal	<b>E161</b>	Origin, Charcoal
<b>E097</b>	Posh, Sumatra	<b>E112</b>	Aphrodite, Pearl	<b>E137</b>	Terra, Alabaster	<b>E162</b>	Origin, Fog
<b>E098</b>	Posh, Black Tie	<b>E113</b>	Aphrodite, Dawn	<b>E138</b>	Terra, Beryl	<b>E163</b>	Origin, Ash
<b>E099</b>	Posh, Vixen	<b>E114</b>	Aphrodite, Sand	<b>E139</b>	Terra, Citrine	<b>E164</b>	Origin, Tornado
<b>E100</b>	Posh, Cloud	<b>E115</b>	Aphrodite, Del Sol	<b>E140</b>	Terra, Amber	<b>E165</b>	Origin, Horizon
<b>E101</b>	Posh, Champagne	<b>E116</b>	Aphrodite, Sun Ray	<b>E141</b>	Terra, Topaz	<b>E166</b>	Origin, Twilight
<b>E102</b>	Posh, Foxy	<b>E117</b>	Aphrodite, Cinereous	<b>E142</b>	Terra, Andesine	<b>E167</b>	Origin, Hudson
<b>E103</b>	Posh, Sterling	<b>E118</b>	Aphrodite, Tannin	<b>E143</b>	Terra, Ruby	<b>E168</b>	Origin, Navy
<b>E076</b>	Realm, Alabaster	<b>E119</b>	Aphrodite, Oyster	<b>E144</b>	Terra, Amethyst	<b>E169</b>	Origin, Azure
<b>E077</b>	Realm, Barley	<b>E120</b>	Aphrodite, Pebble	<b>E145</b>	Terra, Emerald	<b>E170</b>	Origin, Slate
<b>E078</b>	Realm, Jute	<b>E121</b>	Aphrodite, Platinum	<b>E146</b>	Terra, Obsidian	<b>E171</b>	Origin, Gale
<b>E079</b>	Realm, Morel	<b>E122</b>	Aphrodite, Storm Cloud	<b>E147</b>	Terra, Aquamarine	<b>E172</b>	Origin, Atlantic
<b>E080</b>	Realm, Truffle	<b>E123</b>	Aphrodite, Black Tide	<b>E148</b>	Terra, Erenite	<b>E173</b>	Origin, Capri
<b>E081</b>	Realm, Plum	<b>E124</b>	Aphrodite, Thames	<b>E149</b>	Terra, Sapphire	<b>E174</b>	Origin, Sea Mist
<b>E082</b>	Realm, Aluminum	<b>E125</b>	Aphrodite, Nile	<b>E150</b>	Terra, Tiger Eye	<b>E175</b>	Origin, Wildwood

## FABRIC GUIDE - GRADE E-F

GRADE E							
<b>E176</b>	Origin, Mulberry	<b>E196</b>	Harrison - MB, Thalo	<b>E215</b>	Sanctuary, Dove	<b>E058P</b>	Sandstone, Alabaster
<b>E177</b>	Origin, Chili	<b>E197</b>	Harrison - MB, Pike	<b>E217</b>	Sanctuary, Exhale	<b>E059P</b>	Sandstone, Balin
<b>E178</b>	Origin, Persimmon	<b>E198</b>	Harrison - MB, Village	<b>E218</b>	Sanctuary, Fog	<b>E060P</b>	Sandstone, Citrine
<b>E179</b>	Origin, Mandarin	<b>E199</b>	Harrison - MB, Wharf	<b>E219</b>	Sanctuary, Lagoon	<b>E061P</b>	Sandstone, Amber
<b>E180</b>	Origin, SOL	<b>E200</b>	Harrison - MB, Jungle	<b>E220</b>	Sanctuary, Lapis	<b>E062P</b>	Sandstone, Topaz
<b>E181</b>	Harrison - MB, Linen	<b>E201</b>	Harrison - MB, Aspen	<b>E221</b>	Sanctuary, Platinum	<b>E063P</b>	Sandstone, Andesine
<b>E182</b>	Harrison - MB, Fedora	<b>E202</b>	Harrison - MB, Blackpool	<b>E222</b>	Sanctuary, Polaris	<b>E064P</b>	Sandstone, Ruby
<b>E183</b>	Harrison - MB, Tuxedo	<b>E203</b>	Harrison - MB, Sand	<b>E223</b>	Sanctuary, Ruby	<b>E065P</b>	Sandstone, Amethyst
<b>E184</b>	Harrison - MB, Coral	<b>E204</b>	Kingsman, Manor	<b>E224</b>	Sanctuary, Sage	<b>E066P</b>	Sandstone, Light Emerald
<b>E185</b>	Harrison - MB, Forsythia	<b>E205</b>	Kingsman, Quarry	<b>E225</b>	Sanctuary, Smoke	<b>E067P</b>	Sandstone, Peridot
<b>E186</b>	Harrison - MB, Crackle	<b>E206</b>	Kingsman, Graystone	<b>E226</b>	Flare, Bark	<b>E068P</b>	Sandstone, Emerald
<b>E187</b>	Harrison - MB, Ocean	<b>E207</b>	Kingsman, York	<b>E227</b>	Flare, Cashew	<b>E069P</b>	Sandstone, Aquamarine
<b>E188</b>	Harrison - MB, Snowdon	<b>E208</b>	Kingsman, Prairie	<b>E228</b>	Flare, Flannel	<b>E070P</b>	Sandstone, Tanzanite
<b>E189</b>	Harrison - MB, Madera	<b>E209</b>	Kingsman, Regatta	<b>E229</b>	Flare, Harbor	<b>E071P</b>	Sandstone, Sapphire
<b>E190</b>	Harrison - MB, Butternut	<b>E210</b>	Kingsman, Brownstone	<b>E230</b>	Flare, Natural	<b>E072P</b>	Sandstone, Tiger Eye
<b>E191</b>	Harrison - MB, Gust	<b>E211</b>	Sanctuary, Amber	<b>E231</b>	Flare, Pebble	<b>E073P</b>	Sandstone, Quartz
<b>E192</b>	Harrison - MB, Aberdeen	<b>E212</b>	Sanctuary, Birch	<b>E232</b>	Flare, Rust	<b>E074P</b>	Sandstone, Agate
<b>E193</b>	Harrison - MB, Yorkshire	<b>E213</b>	Sanctuary, Blush	<b>E233</b>	Flare, Storm	<b>E075P</b>	Sandstone, Slate
<b>E194</b>	Harrison - MB, Monarch	<b>E214</b>	Sanctuary, Carbon	<b>E234</b>	Flare, Timber	<b>E076P</b>	Sandstone, Obsidian
<b>E195</b>	Harrison - MB, Boxwood	<b>E215</b>	Sanctuary, Denim	<b>E057P</b>	Sandstone, Opal	<b>E077P</b>	Sandstone, Onyx
GRADE F							
<b>F038</b>	Modena, Avorio	<b>F158</b>	Corium, Boysenberry	<b>F187</b>	Corium, Smoke	<b>F251</b>	Cirque, Spice
<b>F039</b>	Modena, Argentato	<b>F159</b>	Corium, Candy	<b>F188</b>	Corium, Spumante	<b>F252</b>	Cirque, Helio
<b>F040</b>	Modena, Caffè	<b>F160</b>	Corium, Carat	<b>F189</b>	Corium, Surf	<b>F012C</b>	Kalahari, Renegade
<b>F041</b>	Modena, Panna	<b>F161</b>	Corium, Cavern	<b>F190</b>	Corium, Tabasco	<b>F013C</b>	Kalahari, Lemon Twist
<b>F042</b>	Modena, Paglierino	<b>F162</b>	Corium, Cove	<b>F191</b>	Corium, Tan	<b>F014C</b>	Kalahari, Currant
<b>F043</b>	Modena, Grigio	<b>F163</b>	Corium, Elm	<b>F192</b>	Corium, Tandoori	<b>F173</b>	Corium, Moonlight
<b>F044</b>	Modena, Azzurro	<b>F164</b>	Corium, Estuary	<b>F193</b>	Corium, Tiki	<b>F174</b>	Corium, Morel
<b>F045</b>	Modena, Giallo	<b>F165</b>	Corium, Fountain	<b>F194</b>	Corium, Truffle	<b>F175</b>	Corium, Natural
<b>F046</b>	Modena, Oro	<b>F166</b>	Corium, Frosty	<b>F232</b>	Kinetic, Bering	<b>F176</b>	Corium, Nickel
<b>F047</b>	Modena, Bronzo	<b>F167</b>	Corium, Inlet	<b>F233</b>	Kinetic, Cadmium	<b>F177</b>	Corium, Nori
<b>F048</b>	Modena, Verde	<b>F168</b>	Corium, Ivory	<b>F234</b>	Kinetic, Ginger	<b>F230</b>	Kinetic, Acacia
<b>F049</b>	Modena, Arancione	<b>F169</b>	Corium, Lentil	<b>F235</b>	Kinetic, Pomegranate	<b>F231</b>	Kinetic, After Dark
<b>F050</b>	Modena, Terra Di Siena	<b>F170</b>	Corium, Marsala	<b>F236</b>	Kinetic, Quartz	<b>F015C</b>	Kalahari, Toast
<b>F051</b>	Modena, Marrone	<b>F171</b>	Corium, Matcha	<b>F237</b>	Kinetic, Shale	<b>F016C</b>	Kalahari, Pacifica
<b>F052</b>	Modena, Blu Notte	<b>F172</b>	Corium, Midnight	<b>F238</b>	Kinetic, Sunset	<b>F017C</b>	Kalahari, Seaport
<b>F053</b>	Modena, Rosso	<b>F178</b>	Corium, Pearl	<b>F239</b>	Cirque, Vista	<b>F018C</b>	Kalahari, Twilight
<b>F054</b>	Modena, Bordeaux	<b>F179</b>	Corium, Portobello	<b>F240</b>	Cirque, Champagne	<b>F019C</b>	Kalahari, Vesper
<b>F055</b>	Modena, Mogano	<b>F180</b>	Corium, Prosecco	<b>F241</b>	Cirque, Spring	<b>F253</b>	déjà Vu, Elmsley
<b>F056</b>	Modena, Carbone	<b>F181</b>	Corium, Raven	<b>F242</b>	Cirque, Sunfire	<b>F254</b>	déjà Vu, Sleigh
<b>F153</b>	Corium, Adobe	<b>F182</b>	Corium, Root Beer	<b>F244</b>	Cirque, Mousse	<b>F255</b>	déjà Vu, Gimmick
<b>F154</b>	Corium, Arles	<b>F183</b>	Corium, Sage	<b>F245</b>	Cirque, Eclipse	<b>F256</b>	déjà Vu, Secret
<b>F155</b>	Corium, Arroyo	<b>F184</b>	Corium, Sea Glass	<b>F246</b>	Cirque, Cool Breeze	<b>F257</b>	déjà Vu, Shell
<b>F156</b>	Corium, Atomic	<b>F185</b>	Corium, Sequoia	<b>F247</b>	Cirque, Tile	<b>F258</b>	déjà Vu, Loop
<b>F157</b>	Corium, Black Ice	<b>F186</b>	Corium, Shimmer	<b>F248</b>	Cirque, Skipper	<b>F259</b>	déjà Vu, Cardician



# FABRIC GUIDE - GRADE F-G

GRADE F							
<b>F260</b>	déjà Vu, Cooler	<b>F272</b>	déjà Vu, Shuffle	<b>F284</b>	Deflection, Wintergreen	<b>F296</b>	Rove, Mere
<b>F261</b>	déjà Vu, Wand	<b>F273</b>	Deflection, Frappe	<b>F285</b>	Deflection, Margarita	<b>F297</b>	Rove, Mist
<b>F262</b>	déjà Vu, Mercury	<b>F274</b>	Deflection, Pepper	<b>F286</b>	Deflection, Mulberry	<b>F298</b>	Rove, Flare
<b>F263</b>	déjà Vu, Vision	<b>F275</b>	Deflection, Pewter	<b>F287</b>	Deflection, Claret	<b>F020P</b>	Twine, Maize
<b>F264</b>	déjà Vu, Glimpse	<b>F276</b>	Deflection, Gunmetal	<b>F288</b>	Deflection, Vermillion	<b>F021P</b>	Twine, Phthalo
<b>F265</b>	déjà Vu, Riffle	<b>F277</b>	Deflection, Slate	<b>F289</b>	Deflection, Fireball	<b>F022P</b>	Twine, Turquoise
<b>F266</b>	déjà Vu, Dovetail	<b>F278</b>	Deflection, Blueberry	<b>F290</b>	Rove, Hint	<b>F023P</b>	Twine, Chambray
<b>F267</b>	déjà Vu, Slide	<b>F279</b>	Deflection, Twilight	<b>F291</b>	Rove, Wisp	<b>F024P</b>	Twine, Shibori
<b>F268</b>	déjà Vu, Curtain	<b>F280</b>	Deflection, Iceburg	<b>F292</b>	Rove, Char	<b>F025P</b>	Twine, Tweed
<b>F269</b>	déjà Vu, Flash	<b>F281</b>	Deflection, Lapis	<b>F293</b>	Rove, Kohl	<b>F026P</b>	Twine, Flannel
<b>F270</b>	déjà Vu, Lapping	<b>F282</b>	Deflection, Deep Ocean	<b>F294</b>	Rove, Dusk	<b>F027P</b>	Twine, Tuxedo
<b>F271</b>	déjà Vu, Mark	<b>F283</b>	Deflection, Tropical	<b>F295</b>	Rove, Deep		
GRADE G							
<b>G112</b>	Martini, Shipp	<b>G145</b>	Affinity, Bermuda	<b>G013C</b>	Equator, Perennial	<b>G195</b>	Essence, Blue Lagoon
<b>G113</b>	Martini, Citris	<b>G146</b>	Affinity, Charleston	<b>G014C</b>	Equator, Bayou	<b>G196</b>	Essence, Rain Forest
<b>G114</b>	Martini, Cayman	<b>G147</b>	Affinity, Kendall	<b>G015C</b>	Equator, Valley	<b>G197</b>	Essence, Vintage Wine
<b>G116</b>	Martini, Cliff	<b>G148</b>	Affinity, Twilight	<b>G016C</b>	Equator, Ridge	<b>G198</b>	Essence, Ember
<b>G117</b>	Martini, Carob	<b>G149</b>	Catalina, Quartz	<b>G017C</b>	Equator, Laguna	<b>G199</b>	Jambi Stripe Too, Savannah
<b>G118</b>	Martini, Marine	<b>G150</b>	Catalina, Ridge	<b>G161</b>	Brogue, Calm	<b>G200</b>	Jambi Stripe Too, Daybreak
<b>G119</b>	Martini, Gull	<b>G151</b>	Catalina, Pier	<b>G162</b>	Brogue, Hearth	<b>G201</b>	Jambi Stripe Too, Canyon
<b>G120</b>	Martini, Turmeric	<b>G152</b>	Catalina, Ariel	<b>G163</b>	Brogue, Mortar	<b>G202</b>	Jambi Stripe Too, Atlantic
<b>G121</b>	Martini, Haze	<b>G153</b>	Catalina, Mahogany	<b>G164</b>	Brogue, Grizzly	<b>G203</b>	Jambi Stripe Too, Limestone
<b>G122</b>	Martini, Kiwi	<b>G154</b>	Catalina, Island	<b>G165</b>	Brogue, Cold Brew	<b>G204</b>	Jambi Stripe Too, Cabana
<b>G123</b>	Martini, Shore	<b>G155</b>	Catalina, Coastline	<b>G166</b>	Brogue, Camel	<b>G205</b>	Jambi Stripe Too, Cove
<b>G124</b>	Olympus, Melon	<b>G156</b>	Catalina, Sunset	<b>G167</b>	Brogue, Cloud	<b>G206</b>	Jambi Stripe Too, High Tide
<b>G125</b>	Olympus, Coriander	<b>G157</b>	Catalina, Avalon	<b>G168</b>	Brogue, Stormy	<b>G207</b>	Thera, Arabica
<b>G126</b>	Olympus, Santiria	<b>G158</b>	Catalina, Scuba	<b>G169</b>	Brogue, Driftwood	<b>G208</b>	Thera, Bark
<b>G127</b>	Olympus, Dune	<b>G159</b>	Catalina, Otter	<b>G170</b>	Brogue, Gotham	<b>G209</b>	Thera, Chili
<b>G128</b>	Olympus, Gold Coing	<b>G018C</b>	Borderline, Landmark	<b>G171</b>	Brogue, Blacktop	<b>G210</b>	Thera, Coast
<b>G129</b>	Olympus, Savannah	<b>G019C</b>	Borderline, Dune	<b>G172</b>	Brogue, Deep Sea	<b>G211</b>	Thera, Dew
<b>G130</b>	Olympus, Shoya	<b>G020C</b>	Borderline, Bonfire	<b>G173</b>	Brogue, Bold	<b>G212</b>	Thera, Dusk
<b>G131</b>	Olympus, Fern	<b>G021C</b>	Borderline, Coastline	<b>G174</b>	Brogue, Adriatic	<b>G213</b>	Thera, Evening
<b>G132</b>	Olympus, Admiral	<b>G022C</b>	Borderline, Bay	<b>G175</b>	Brogue, Serene	<b>G214</b>	Thera, Geode
<b>G133</b>	Olympus, Pewter	<b>G023C</b>	Borderline, Alpaca	<b>G176</b>	Brogue, Baltic	<b>G215</b>	Thera, Platinum
<b>G134</b>	Olympus, Manuka	<b>G002C</b>	Ceremony, Ginger	<b>G177</b>	Brogue, Rainforest	<b>G216</b>	Lorie, Autumnn
<b>G135</b>	Olympus, Laurel	<b>G003C</b>	Ceremony, Quarry	<b>G178</b>	Brogue, Craisen	<b>G217</b>	Lorie, Frost
<b>G136</b>	Olympus, Beluga	<b>G004C</b>	Ceremony, Papaya	<b>G179</b>	Brogue, Flamingo	<b>G218</b>	Lorie, Harbor
<b>G137</b>	Affinity, Rhubarb	<b>G005C</b>	Ceremony, Illusion	<b>G180</b>	Brogue, Raspberry	<b>G219</b>	Lorie, Morel
<b>G138</b>	Affinity, Salem	<b>G006C</b>	Ceremony, Maui	<b>G181</b>	Brogue, Pumpkin	<b>G220</b>	Lorie, Mushroom
<b>G139</b>	Affinity, Manchester	<b>G007C</b>	Ceremony, Estuary	<b>G189</b>	Essence, Mirage	<b>G221</b>	Lorie, Night
<b>G140</b>	Affinity, Capri	<b>G008C</b>	Ceremony, Blue Print	<b>G190</b>	Essence, Camouflage	<b>G222</b>	Lorie, Oyster
<b>G141</b>	Affinity, Egyptian	<b>G009C</b>	Ceremony, Black Tie	<b>G191</b>	Essence, Fleece	<b>G223</b>	Lorie, Seal
<b>G142</b>	Affinity, Concord	<b>G010C</b>	Equator, Pier	<b>G192</b>	Essence, Haze	<b>G224</b>	Lorie, Seco
<b>G143</b>	Affinity, Chiffon	<b>G011C</b>	Equator, Burst	<b>G193</b>	Essence, Deep Space	<b>G225</b>	Lorie, Shadow
<b>G144</b>	Affinity, Stardust	<b>G012C</b>	Equator, Fiesta	<b>G194</b>	Essence, Starry Night	<b>G226</b>	Acoustic, Agate

## FABRIC GUIDE - GRADE G-H

GRADE G			
<b>G227</b> Acoustic, Bimini	<b>G230</b> Acoustic, Moonstone	<b>G233</b> Acoustic, Sterling	<b>G236</b> Acoustic, Walnut
<b>G228</b> Acoustic, Indigo	<b>G231</b> Acoustic, Ocean	<b>G234</b> Acoustic, Toast	<b>G237</b> Acoustic, Zinc
<b>G229</b> Acoustic, Mica	<b>G232</b> Acoustic, Rawhide	<b>G235</b> Acoustic, Vapor	
GRADE H			
<b>H001</b> Acrobat, Revolution	<b>H009C</b> Armature, Scarlet	<b>H098</b> Posh, Champs Elysees Gray	<b>H134</b> Surface, Coppice
<b>H003</b> Acrobat, Turn	<b>H010C</b> Armature, Pier	<b>H099</b> Posh, Monochrome	<b>H135</b> Lunaria, Tranquil
<b>H004</b> Acrobat, Spin	<b>H011C</b> Armature, Sable	<b>H100</b> Posh, Icon Iron	<b>H136</b> Lunaria, Bergamot
<b>H005</b> Acrobat, Spiral	<b>H012C</b> Armature, Breeze	<b>H101</b> Posh, Edgy Indigo	<b>H137</b> Lunaria, Bay Leaf
<b>H006</b> Acrobat, Salto	<b>H013C</b> Armature, York	<b>H102</b> Posh, Boutique Blue	<b>H138</b> Lunaria, Hyssop
<b>H007</b> Acrobat, Soar	<b>H014C</b> Armature, Radar	<b>H103</b> Posh, Amazing Aqua	<b>H139</b> Lunaria, Clove
<b>H008</b> Acrobat, Pivot	<b>H015C</b> Armature, Masala	<b>H104</b> Posh, Milan Mint	<b>H140</b> Lunaria, Sesame
<b>H009</b> Acrobat, Bend	<b>H069</b> Ethos, Slit	<b>H105</b> Posh, Ruched Rouge	<b>H141</b> Lunaria, Daikon
<b>H033</b> Whirl, Azure	<b>H070</b> Ethos, Basalt	<b>H106</b> Posh, Preppy Purple	<b>H142</b> Lunaria, Brown Mustard
<b>H034</b> Whirl, Lemon Twist	<b>H071</b> Ethos, Onyx	<b>H107</b> Veer, Dawn	<b>H143</b> Lunaria, Cayenne
<b>H035</b> Whirl, Zing	<b>H072</b> Ethos, Navy	<b>H108</b> Veer, Cloud	<b>H144</b> Lunaria, Essence
<b>H036</b> Whirl, Blue Yonder	<b>H073</b> Ethos, Cobalt	<b>H109</b> Veer, Flagstone	<b>H145</b> Polygon, Mojave
<b>H037</b> Whirl, Good As Gold	<b>H074</b> Ethos, Ocean	<b>H110</b> Veer, Ice	<b>H146</b> Polygon, Sandalwood
<b>H038</b> Whirl, Lights Out	<b>H075</b> Ethos, Aqua	<b>H111</b> Veer, Fossil	<b>H147</b> Polygon, Cove
<b>H039</b> Whirl, Razzle Dazzle	<b>H076</b> Ethos, Fresco	<b>H112</b> Veer, Ebony	<b>H148</b> Polygon, Burst
<b>H056</b> Juxy, Ariel	<b>H077</b> Ethos, Gold	<b>H113</b> Veer, Marine	<b>H149</b> Polygon, Freestyle
<b>H057</b> Juxy, Basalt	<b>H078</b> Ethos, Orange	<b>H114</b> Veer, Aegean	<b>H150</b> Polygon, Mariana
<b>H058</b> Juxy, Burst	<b>H079</b> Ethos, Carmine	<b>H115</b> Veer, Cascade	<b>H151</b> Polygon, Valentine
<b>H059</b> Juxy, Crystalline	<b>H080</b> Ethos, Plum	<b>H116</b> Veer, Frost	<b>H152</b> Polygon, Breeze
<b>H060</b> Juxy, Parallax	<b>H081</b> Drift, Sandbar	<b>H117</b> Veer, Port	<b>H153</b> Polygon, Lily Pad
<b>H061</b> Juxy, Photon	<b>H082</b> Drift, Outback	<b>H118</b> Surface, Ash	<b>H154</b> Polygon, Twilight
<b>H062</b> Juxy, Pulsar	<b>H083</b> Drift, Dune	<b>H119</b> Surface, Twine	<b>H155</b> Polygon, Party
<b>H063</b> Juxy, Radius	<b>H084</b> Drift, Windswept	<b>H120</b> Surface, Olive	<b>H016P</b> Hearth, Court
<b>H064</b> Juxy, Ryholite	<b>H085</b> Drift, Refuge	<b>H121</b> Surface, Russet	<b>H017P</b> Hearth, Briar
<b>H065</b> Juxy, Spectra	<b>H086</b> Drift, Thunder	<b>H122</b> Surface, Amaranth	<b>H018P</b> Hearth, Dogwood
<b>H066</b> Juxy, Sunspot	<b>H087</b> Drift, Mist	<b>H123</b> Surface, Spice	<b>H019P</b> Hearth, Birch
<b>H067</b> Juxy, Ultraviolet	<b>H088</b> Drift, Haven	<b>H124</b> Surface, Briar	<b>H020P</b> Hearth, Stone
<b>H068</b> Juxy, Vela	<b>H089</b> Drift, Horizon	<b>H125</b> Surface, Mist	<b>H021P</b> Hearth, Onyx
<b>H001C</b> Batik, Sesame	<b>H090</b> Drift, Serene	<b>H126</b> Surface, Rain	<b>H022P</b> Hearth, Galaxy
<b>H002C</b> Batik, Heron	<b>H091</b> Drift, Tranquil	<b>H127</b> Surface, Denim	<b>H023P</b> Hearth, Neptune
<b>H003C</b> Batik, Spiceberry	<b>H092</b> Drift, Bliss	<b>H128</b> Surface, River	<b>H024</b> Hearth, Escape
<b>H004C</b> Batik, Legend	<b>H093</b> Drift, Redwood	<b>H129</b> Surface, Timber	<b>H025P</b> Hearth, Spa
<b>H005C</b> Batik, Balsam	<b>H094</b> Drift, Foothill	<b>H230</b> Surface, Root	<b>H026P</b> Hearth, Shimmer
<b>H006C</b> Batik, Imperial	<b>H095</b> Drift, Lucent	<b>H131</b> Surface, Cocoa	<b>H027P</b> Hearth, Forsythia
<b>H007C</b> Batik, Fauna	<b>H096</b> Posh, Trendy Taupe	<b>H132</b> Surface, Flint	<b>H028P</b> Hearth, Rouge
<b>H008C</b> Batik, Phantom	<b>H097</b> Posh, Silhouette Silver	<b>H133</b> Surface, Bark	<b>H029P</b> Hearth, Tiger

# FABRIC GUIDE - GRADE I-K

GRADE I							
<b>I002C</b>	Pacifica, Nutria	<b>I013C</b>	Thrive, Drift	<b>I024C</b>	Mantra, Fresh	<b>I035C</b>	Season, Ritual
<b>I003C</b>	Pacifica, Beach Front	<b>I014C</b>	Thrive, Juniper	<b>I025C</b>	Mantra, Horizon	<b>I036C</b>	Season, Spring
<b>I004C</b>	Pacifica, Redwood	<b>I015C</b>	Thrive, Moonbeam	<b>I026C</b>	Mantra, Moonstone	<b>I037C</b>	Season, Summer
<b>I005C</b>	Pacifica, Driftwood	<b>I016C</b>	Thrive, Shadow	<b>I027C</b>	Mantra, Sandalwood	<b>I038C</b>	Season, Tide
<b>I006C</b>	Pacifica, Mist	<b>I017C</b>	Thrive, Sunrise	<b>I028C</b>	Mantra, Sundown	<b>I039C</b>	Season, Windy
<b>I007C</b>	Pacifica, Bay	<b>I018C</b>	Thrive, Twilight	<b>I029C</b>	Mantra, Vibrant	<b>I040C</b>	Sync, Coral
<b>I008C</b>	Pacifica, Water	<b>I019C</b>	Bliss, Chill	<b>I030C</b>	Mantra, Vista	<b>I041C</b>	Sync, Galaxy
<b>I009C</b>	Pacifica, High Tide	<b>I020C</b>	Bliss, Haze	<b>I031C</b>	Season, Breeze	<b>I042C</b>	Sync, Lemongrass
<b>I010C</b>	Thrive, Blossom	<b>I021C</b>	Bliss, Honey	<b>I032C</b>	Season, Fall	<b>I043C</b>	Sync, Marina
<b>I011C</b>	Thrive, Canyon	<b>I022C</b>	Bliss, Tranquil	<b>I033C</b>	Season, Marsh	<b>I044C</b>	Sync, Shawdow
<b>I012C</b>	Thrive, Daybreak	<b>I023C</b>	Mantra, Cove	<b>I034C</b>	Season, Nordic	<b>I045C</b>	Sync, Walnut
GRADE J							
<b>J008C</b>	Zanzibar, Topaz	<b>J016C</b>	San Simeon, Margarita	<b>J024C</b>	Cannon Beach, Edgewater	<b>J037C</b>	Serene, Glow
<b>J009C</b>	Zanzibar, Misto	<b>J017C</b>	San Simeon, Moonrock	<b>J025C</b>	Cannon Beach, Ember	<b>J038C</b>	Serene, Green Tea
<b>J010C</b>	Zanzibar, Samba	<b>J018C</b>	San Simeon, Neptune	<b>J026C</b>	Cannon Beach, Lighthouse	<b>J039C</b>	Serene, Safari
<b>J011C</b>	Zanzibar, Armor	<b>J019C</b>	San Simeon, Salsa	<b>J027C</b>	Cannon Beach, Ocean	<b>J040C</b>	Serene, Shoreline
<b>J012C</b>	Zanzibar, Delft	<b>J020C</b>	San Simeon, Seaglass	<b>J028C</b>	Cannon Beach, Piper	<b>J041C</b>	Serene, Surf
<b>J013C</b>	Zanzibar, Scuba	<b>J021C</b>	San Simeon, Surf	<b>J029C</b>	Cannon Beach, Spray	<b>J042C</b>	Serene, Whisper
<b>J014C</b>	Zanzibar, Shibori	<b>J022C</b>	San Simeon, Vista	<b>J030C</b>	Cannon Beach, Starfish		
<b>J015C</b>	Zanzibar, Woodland	<b>J023C</b>	Cannon Beach, Cove	<b>J036C</b>	Serene, Canyon		
GRADE K							
<b>K024C</b>	Gesture, Black & White	<b>K034C</b>	Silicone-Downtown, Oceanside	<b>K044C</b>	Silicone-Uptown, Tidal	<b>K054C</b>	Granite, Flax
<b>K025C</b>	Gesture, Ink	<b>K035C</b>	Silicone-Downtown, Pier	<b>K045C</b>	Salinas, Blue Lagoon	<b>K055C</b>	Granite, Citron
<b>K026C</b>	Gesture, Magnetic	<b>K036C</b>	Silicone-Downtown, Rail	<b>K046C</b>	Salinas, Carmel	<b>K056C</b>	Granite, Sky
<b>K027C</b>	Gesture, Masala	<b>K037C</b>	Silicone-Downtown, Sky-scraper	<b>K047C</b>	Salinas, Coastal	<b>K057C</b>	Granite, Flint
<b>K028C</b>	Gesture, Spring	<b>K038C</b>	Silicone-Uptown, Broadway	<b>K048C</b>	Salinas, Marlin	<b>K058C</b>	Granite, Nutmeg
<b>K029C</b>	Gesture, Sublime	<b>K039C</b>	Silicone-Uptown, Chill	<b>K049C</b>	Salinas, Moonstone	<b>K059C</b>	Granite, Hazel
<b>K030C</b>	Silicone-Downtown, Boardwalk	<b>K040C</b>	Silicone-Uptown, Cove	<b>K050C</b>	Salinas, Sand Dollar	<b>K060C</b>	Granite, Slate
<b>K031C</b>	Silicone-Downtown, Cocktail	<b>K041C</b>	Silicone-Uptown, Energy	<b>K051C</b>	Salinas, Vapor	<b>K061C</b>	Granite, Logwood
<b>K032C</b>	Silicone-Downtown, Fiesta	<b>K042C</b>	Silicone-Uptown, Gallery	<b>K052C</b>	Granite, Snow	<b>K062C</b>	Granite, Tide
<b>K033C</b>	Silicone-Downtown, Gotham	<b>K043C</b>	Silicone-Uptown, Groove	<b>K053C</b>	Granite, Cloud	<b>K063C</b>	Granite, Charcoal



# FABRIC GUIDE - GRADE L

GRADE L			
<b>L001C</b> Bloom, Arbor	<b>L010C</b> Wish, Aladdin	<b>L019C</b> Deco, Mint Flower	<b>L028C</b> Odyssey, Sea Breeze
<b>L002C</b> Bloom, Butterfly	<b>L011C</b> Wish, Candy Apple	<b>L020C</b> Deco, Red Grapes	<b>L029C</b> Odyssey, Sunbeam
<b>L003C</b> Bloom, Dahlia	<b>L012C</b> Wish, Dimension	<b>L021C</b> Deco, Sahara	<b>L030C</b> Odyssey, Sunset
<b>L004C</b> Bloom, Humminngbird	<b>L013C</b> Wish, Dream	<b>L022C</b> Deco, Salt Water	<b>L031C</b> Scatter, Bittersweet
<b>L005C</b> Bloom, Jetta	<b>L014C</b> Wish, High Dive	<b>L023C</b> Odyssey, Daybreak	<b>L032C</b> Scatter, Celestial
<b>L006C</b> Bloom, Mermaid	<b>L015C</b> Wish, Leap Frog	<b>L024C</b> Odyssey, Dockside	<b>L033C</b> Scatter, Driftwood
<b>L007C</b> Bloom, Pelican	<b>L016C</b> Wish, Surfer	<b>L025C</b> Odyssey, Lakeshore	<b>L034C</b> Scatter, Moon Rock
<b>L008C</b> Bloom, Secret Garden	<b>L017C</b> Deco, Cactus	<b>L026C</b> Odyssey, Nightfall	<b>L035C</b> Scatter, Outer Space
<b>L009C</b> Bloom, Wildflower	<b>L018C</b> Deco, Caribbean	<b>L027C</b> Odyssey, Sand Dune	<b>L036C</b> Scatter, Sweerwater

# INSTALLATION SERVICES



Norix intensive-use furniture is safe, secure and built to last, providing outstanding long-term value and peace of mind for your staff. For facilities not using contractors or consultants, it makes sense to reinforce the benefits of the furniture with a factory authorized installation from Norix.

## BENEFITS OF A FACTORY-AUTHORIZED INSTALLATION

- Expert installation services, performed by professionals experienced in secure facility installations.
- Complex installation capabilities, including field drilling into concrete, secure bolt-down and application of security caulk.
- All labor, installation hardware and materials included.
- Seamless transaction on same purchase order as furniture. Reinforces product warranty.

MODEL NUMBER	ITEM DESCRIPTION	LIST PRICE
INSTALLATION	INSTALLATION SERVICES	P.O.A*

\*P.O.A. - Priced On Application.

## MARKETS SERVED

- Psychiatric Hospitals
- Behavioral Healthcare
- VA Medical Centers
- Shelters & Missions
- Corrections
- Federal Bureau of Prisons
- Commercial

## NORIX AUTHORIZED INSTALLATIONS INCLUDES:

- Preparing a detailed Scope of Work document.
- Project scheduling & coordination.
- Coordinating shipping and delivery from Norix.
- Meeting the delivery truck, off-loading and staging the furniture.
- Distributing the furniture throughout the facility.
- Un-installing and removal of previous furniture (if necessary).
- Assembling the furniture to Norix specifications.
- Precise and secure installation of furniture to Norix specifications.
- All tamper-resistant mounting hardware provided.
- All labor provided -- trained installation professionals.
- Removing all packing materials and debris.
- Conducting a walk-through with facility representative to obtain final sign-off.

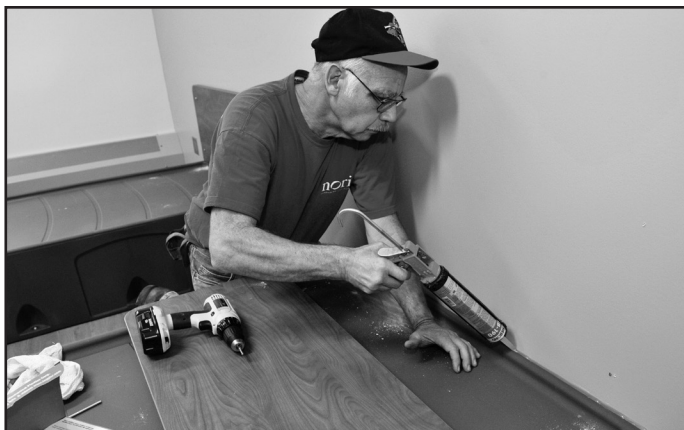



**NORIX**<sup>®</sup>

Norix Group, Inc.  
One Innovation Drive  
West Chicago, Illinois 60185  
Phone: 630-231-1331  
Toll Free: 800-234-4900  
Fax: 630-231-4343  
furniture@norix.com  
norix.com  
©2023 Norix Group, Inc.



# ENGINEERED TO ENDURE<sup>®</sup>

At Norix<sup>®</sup>, we design innovative, robust furniture that meets the real-world need for humanizing challenging environments.

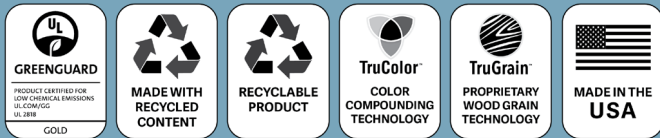

\*Attributes vary by product. See specification sheet for individual product details.

# NORIX<sup>®</sup>

One Innovation Drive, West Chicago, Illinois 60185  
Phone: 630-231-1331 | Toll Free: 800-234-4900 | Fax: 630-231-4343  
furniture@norix.com ©2023 Norix Group, Inc. 6/23

**NORIX.COM**



TERM CONTRACT AWARD		CONTRACT NO: MA-IS-2040059-7	VERSION DATE
INTERNAL SERVICES DEPARTMENT		PROCUREMENT FOLDER: 795791	
<div style="border: 1px solid black; padding: 5px;"> <p>NORIX GROUP INC</p> <p>1 INNOVATION DR</p> <p>WEST CHICAGO IL 60185-2033</p> </div>	BUYER: YANCY G. DUCKWORTH PHONE: 323-267-2208 EMAIL: yduckworth@isd.lacounty.gov		
	VENDOR NO: 040634 CONTACT: CUSTOMER CARE PHONE: 630-231-1331		
	FISCAL YEAR: EFFECTIVE DATE: 09/01/19 EXPIRATION: 08/31/24		

## INSTITUTIONAL/CORRECTIONAL FURNITURE - AMD #3

LINE NO.	COMMODITY/SERVICE DESCRIPTION	QUANTITY	UOM	PRICE TYPE	VALUE
1	COMMODITY CODE: 420-44-00-043834  FURNITURE - INSTITUTIONAL/CORRECTIONAL ALL ITEMS ARE 50% OFF LIST PRICE OF CATALOG DATED NORIX PRICE GUIDE JULY, 2021 VOL. 3, EXCLUSIVE OF FREIGHT.  PRICE OF PRODUCT INCLUDES DROP SHIP.	0.000		DISCOUNT	50.0000 %
2	COMMODITY CODE: 420-44-00-043835  FURNITURE - INSTITUTIONAL/CORRECTIONAL VALUE PRICING FOR THE INTEGRA SERIES WITH MINIMUM QUANTITY PURCHASE OF 100 OR MORE PER TRANSACTION.  NOTE: PRICES INCLUDE FREIGHT/DELIVERY FOR QUANTITIES OVER 100.  FOR INTEGRA ARMLESS PLASTIC STACKING CHAIR, SEE ADDITIONAL FREIGHT PRICING ON COMMODITY LINE #3	0.000		DISCOUNT	55.0000 %
3	COMMODITY CODE: 962-86-00-043391  FREIGHT, CHARGE FOR FURNITURE - INSTITUTIONAL/CORRECTIONAL INTEGRA ARMLESS PLASTIC STACKING CHAIR FOR QUANTITIES LESS THAN 100	0.000	EA	ITEM	\$ 8.000000
4	COMMODITY CODE: 565-80-00-000001  MATTRESS - RECYCLING FEE	0.000	EA	ITEM	\$ 10.500000

*Reina Ayala* 08/29/2023  
 COUNTY OF LOS ANGELES

*Milica Vidovich*  
 VENDOR SIGNATURE/DATE

SPECIAL TERMS & CONDITIONS	TERM CONTRACT AWARD	
	CONTRACT NO: MA-IS-2040059-7	Page 2
<p>AMENDMENT 03</p> <p>AGREEMENT EXTENSION</p> <p>FROM:08/31/2023 TO: 08/31/2024</p> <p>BASIS: TO EXTEND THE AGREEMENT FOR AN ADDITIONAL (12) MONTHS, PER LETTER SIGNED BY MILICA VIDOVICH, VP, SALES &amp; MARKETING, DATED 08/15/2023.</p> <p>UPDATED PRICE LIST: 2023 NORIX PRICE LIST - JULY</p> <p>ALL TERMS AND CONDITIONS REMAIN UNCHANGED. *****</p> <p>AMENDMENT 2 ISSUED TO EXTEND AGREEMENT FOR 12 MONTHS FROM 8/31/22 TO 8/31/23, PER LETTER FROM MILICA VIDOVICH ON 6/27/22.</p> <p>REMAINING PRICING TERMS, AND CONDITIONS ARE UNCHANGED.</p> <p>-----</p> <p>AMENDMENT 1 ISSUED TO UPLOAD GSA PRICE INCREASE EFFECTIVE 7/1/21.</p> <p>REMAINING PRICING TERMS, AND CONDITIONS ARE UNCHANGED.</p> <p>-----</p> <p>TIME PERIOD OF AGREEMENT: SEPTEMBER 01, 2019 THROUGH AUGUST 31, 2022. RENEWABLE FOR TWO (2) ADDITIONAL 12-MONTH PERIODS BY MUTUAL CONSENT.</p> <p>THIS AGREEMENT MAY BE CANCELLED BY EITHER PARTY AFTER THE INITIAL YEAR OF THE AGREEMENT PERIOD WITHIN NINETY (90) DAYS WRITTEN NOTICE. THE COUNTY MAY CONTINUE TO PLACE ORDERS AGAINST THE AGREEMENT UNTIL THE EFFECTIVE DATE OF SUCH CANCELLATION.</p> <p>TERMS AND CONDITIONS ARE IN ACCORDANCE WITH SOLICITATION NUMBER RFQ-IS-20260039</p> <p>ESTIMATED VALUE OF AGREEMENT - \$80,000.00</p> <p>PAYMENT TERMS - NET/30</p> <p>PRICE OF FURNITURE INCLUDES DROP SHIP</p> <p>CANCELLATION: THE COUNTY OF LOS ANGELES RESERVES THE RIGHT TO CANCEL THIS AGREEMENT/PURCHASE ORDER IF DELIVERY OR SERVICES PROVE UNSATISFACTORY (DEFAULT) AND MAY PROCURE THE ARTICLES OR SERVICES FROM OTHER SOURCES AND MAY DEDUCT FROM UNPAID BALANCE DUE THE VENDOR FOR EXCESS COSTS SO PAID. THE PRICES PAID BY THE COUNTY OF LOS ANGELES SHALL BE CONSIDERED THE PREVAILING MARKET PRICE AT THE TIME SUCH PURCHASE IS MADE. COUNTY OF LOS ANGELES SHALL BE SOLE JUDGE AS TO SATISFACTORY PERFORMANCE.</p> <p>INSURANCE NOTE: EVIDENCE OF INSURANCE: CERTIFICATE(S) OR OTHER EVIDENCE OF COVERAGE SATISFACTORY TO COUNTY SHALL BE DELIVERED TO PURCHASING AGENT DESIGNEE PRIOR TO COMMENCING SERVICES UNDER THIS AGREEMENT. ACCEPTANCE OF THIS AGREEMENT BINDS VENDOR TO TERMS AND CONDITIONS FROM BID RFQ-IS-20260039.</p>		

SPECIAL TERMS & CONDITIONS	TERM CONTRACT AWARD
----------------------------	---------------------

	CONTRACT NO: MA-IS-2040059-7	Page 3
--	------------------------------	-----------

DAMAGE TO BUILDINGS, APPURTENANCES AND FURNISHINGS MUST BE AVOIDED. DAMAGE CAUSED BY CONTRACTOR'S OPERATIONS SHALL BE REPAIRED, AS DIRECTED, AT NO COST TO THE COUNTY OF LOS ANGELES.

PRICE GUARANTEE: PRICES TO BE BASED ON A MINIMUM TRADE DISCOUNT FROM MANUFACTURER'S CURRENT PRICE LIST. IF MANUFACTURER'S PRICE LIST OR DISCOUNT STRUCTURE CHANGE, VENDOR SHALL NOTIFY THE LOS ANGELES COUNTY INTERNAL SERVICES DEPARTMENT - PURCHASING

STANDARD TERMS & CONDITIONS	TERM CONTRACT AWARD	
	CONTRACT NO: MA-IS-2040059-7	Page 4

The County of Los Angeles accepts your offer to furnish our requirements (and such requirements as may be ordered by cities and /or districts indicated herein) of the listed commodity, or service, as needed, subject to conditions of the stated quotation and as provided herein. All Purchase Agreements, Purchase Orders and Contracts will be deemed to be made and entered into the State of California under the constitution and laws of this state and are to be so construed.

**PRICE GUARANTEE:** Unless otherwise provided herein, prices are maximum for the period of this agreement. In the event of a price decline, or, should you at any time during the life of this agreement sell the same material or service under similar quantity and deliver conditions to the State of California, or legal district thereof, or to any county or Municipality within the State of California at prices below those stated herein, you will immediately extend such lower prices to the County of Los Angeles.

**ATTENTION: VENDOR/DEPARTMENT - SPECIAL NOTE:** County departments are not authorized to use this agreement as a purchasing source for products not specifically covered herein. Changes of items, equipment, or modifications to prices, specifications, or conditions, etc., of this agreement can be made only by the Purchasing Agent by issuance of official amendment and in accordance with properly authorized changes agreed upon prior to consummation.

Los Angeles County will not pay for items not listed below that have not been processed in accordance with the above paragraph. Vendor will incur payment problems.

County's Quality Assurance Plan. The County or its agent will evaluate Contractor's performance under this agreement on not less than annual basis. Such evaluation will include assessing Contractor's compliance with all contract terms and performance standards. Contractor deficiencies which County's determines are severe or continuing and that may place performance of the agreement in jeopardy if not corrected will be reported to the Board of Supervisors. The report will include improvement/corrective action measures taken by the County and Contractor. If improvement does not occur consistent with the corrective action measures, County may terminate this agreement or impose other penalties as specified in this agreement.

#### CONTRACTOR RESPONSIBILITY AND DEBARMENT

1. A responsible Contractor is a Contractor who has demonstrated the attribute of trustworthiness, as well as quality, fitness, capacity and experience to satisfactorily perform the contract. It is the County's policy to conduct business only with responsible contractors.
2. The Contractor is hereby notified that, in accordance with Chapter 2.202 of the County Code, if the County acquires information concerning the performance of the contractor on this or other contracts which indicates that the Contractor is not responsible, the County may, in addition to other remedies provided in the contract, debar the Contractor from bidding on County contracts for a specified period of time not to exceed 5 years, and terminate any or all existing contracts the Contractor may have with the County.
3. The County may debar a contractor if the Board of Supervisors finds, in its discretion, that the Contractor has done any of the following: (1) violated any term of a contract with the County, (2) committed any act or omission which negatively reflects on the Contractor's quality, fitness or capacity to perform a contract with the County or any other public entity, or engaged in a pattern or practice which negatively reflects on same, (3) committed an act or offense which indicates a lack of business integrity or business honesty, or (4) made or submitted a false claim against the County or any other public entity.
4. If there is evidence that the Contractor may be subject to debarment, the Department will notify the Contractor in writing of the evidence which is, the basis for the proposed debarment and will advise the Contractor of the scheduled date for a debarment hearing before the Contractor Hearing Board.
5. The Contractor Hearing Board will conduct a hearing where evidence on the proposed debarment is presented. The Contractor and/or the Contractor's representative shall be given an opportunity to submit evidence at that hearing. After the hearing, the Contractor Hearing Board shall prepare a proposed decision, which shall contain a recommendation regarding whether the contractor should be debarred, and, if so, the appropriate length of time of the debarment. If the Contractor fails to avail itself of the opportunity to submit evidence to the Contractor Hearing Board, the Contractor may be deemed to have waived all rights of appeal.
6. A record of the hearing, the proposed decision and any other recommendation of the Contractor Hearing Board shall be presented to the Board of Supervisors. The Board of Supervisors shall have the right to modify, deny or adopt the proposed decision and recommendation of the Hearing Board.
7. These terms shall also apply to (subcontractors/subconsultants) of County Contractors.



STANDARD TERMS & CONDITIONS	TERM CONTRACT AWARD	
	CONTRACT NO: MA-IS-2040059-7	Page 5

**PROHIBITION AGAINST USE OF CHILD LABOR**

VENDOR shall:

1. Not knowingly sell or supply to COUNTY any products, goods, supplies or other personal property produced or manufactured in violation of child labor standards set by the International Labor Organizations through its 1973 Convention concerning Minimum Age for Employment.
2. Upon request by COUNTY, identify the country/countries of origin of any products, goods, supplies or other personal property bidder sells or supplies to COUNTY, and
3. Upon request by COUNTY, provide to COUNTY the manufacturer's certification of compliance with all international child labor conventions.

Should COUNTY discover that any products, goods, supplies or other personal property sold or supplied by VENDOR to COUNTY are produced in violation of any international child labor conventions, VENDOR shall immediately provide an alternative, compliant source of supply.

Failure by VENDOR to comply with the provisions of this clause will be grounds for immediate cancellation of this Purchase Order or termination of this Agreement and award to an alternative vendor.

A. Jury Service Program.

This Contract is subject to the provisions of the County's ordinance entitled Contractor Employee Jury Service ("Jury Service Program") as codified in Sections 2.203.010 through 2.203.090 of the Los Angeles County Code.

Should COUNTY discover that any products, goods, supplies or other personal property sold or supplied by VENDOR to COUNTY are produced in violation of any international child labor conventions, VENDOR shall immediately provide an alternative, compliant source of supply.

B. Written Employee Jury Service policy.

1. Unless Contractor has demonstrated to the County's satisfaction either that Contractor is not a "Contractor" as defined under the Jury Service Program (Section 2.203.020 of the County Code) or that Contractor qualifies for an exception to the Jury Service Program (Section 2.203.070 of the County Code), Contractor shall have and adhere to a written policy that provides that its Employees shall receive from the Contractor, on an annual basis, no less than five days of regular pay for actual jury service. This policy may provide that Employees deposit any fees received for such jury service with the Contractor or that the Contractor deduct from the Employee's regular pay the fees received for jury service.

2. For purposes of this Section, "Contractor" means a person, partnership, corporation or other entity which has a contract with the County or a subcontract with a County contractor and has received or will receive an aggregate sum of \$50,000 or more in any 12-month period under one or more County contracts or subcontracts. "Employee" means any California resident who is a full time employee of Contractor. "Full time" means 40 hours or more worked per week, or a lesser number of hours if the lesser number is a recognized industry standard and is approved as such by the County. If Contractor uses any subcontractor to perform services for the County under the Contract, the subcontractor shall also be subject to the provisions of this Section. The provisions of this Section shall be inserted into any such subcontract agreement and a Copy of the Jury Service Program shall be attached to the agreement.

STANDARD TERMS & CONDITIONS	TERM CONTRACT AWARD	
	CONTRACT NO: MA-IS-2040059-7	Page 6

3. If Contractor is not required to comply with the Jury Service Program when the Contract commences, Contractor shall have a continuing obligation to review the applicability of its "exception status" from the Jury Service Program, and Contractor shall immediately notify County if Contractor at any time either comes within the Jury Service Program's definition of "Contractor" or if Contractor no longer qualifies for an exception to the Program. In either event, Contractor shall immediately implement a written policy consistent with the Jury Service Program. The County may also require, at any time during the Contract and at its sole discretion, that Contractor demonstrate to the county's satisfaction that Contractor either continues to remain outside of the Jury service Program's definition of "Contractor" and/or that Contractor continues to qualify for an exception to the Program.

4. Contractor's violation of this Section of the contract may constitute a material breach of the Contract. In the event of such material breach, County may, in its sole discretion, terminate the Contract and/or bar Contractor from the award of future County contracts for a period of time consistent with the seriousness of the breach.

#### PRICE SPECIFIC CONTRACTS AND PURCHASE ORDERS

Vendors are entitled to receive payment for goods received by, or services provided to the county specific to the Contract or Purchase Order price amount. Under no circumstances will those Suppliers, Contractors or Vendors who supply goods or otherwise contract services with the County of Los Angeles be entitled to or paid for expenditures beyond the Contract or Purchase Order amounts. Vendors are prohibited from accepting prepayment for goods or services without the express written approval of the County Purchasing Agent.

#### ASSIGNMENT BY CONTRACTOR

A. Contractor shall not assign its rights or delegate its duties under the Agreement, or both whether in whole or in part, without the prior written consent of County, in its discretion, and any attempted assignment or delegation without such consent shall be null and void. For purposes of this paragraph, County consent shall require a written amendment to the Agreement, which is formally approved and executed by the parties. Any payments by county to any approved delegate or assignee on any claim under the Agreement shall be deductible, at County's sole discretion, against the claims which Contractor, may have against county.

B. Shareholders, partners, members, or other equity holders of Contractor may transfer, sell exchange, assign, or divest themselves of any interest they may have therein. However, in the event any such sale, transfer, exchange, assignment, or divestment is effected in such a way as to give majority control of Contractor to any person(s), corporation, partnership, or legal entity other than the majority controlling interest therein at the time of execution of the Agreement, such disposition is an assignment requiring the prior written consent of County in accordance with applicable provisions of this Agreement.

C. Any assumption, assignment, delegation, or takeover of any of the Contractor's duties, responsibilities, obligations, or performance of same by any entity other than the Contractor, whether through assignment, subcontract, delegation, merger, buyout, or any other mechanism, with or without consideration for any reason whatsoever without county's express prior written approval, shall be a material breach of the Agreement which may result in the termination of the Agreement. In the event of such termination, County shall be entitled to pursue the same remedies against Contractor as it could pursue in the event of default by Contractor.

#### DEFAULT METHOD OF PAYMENT: DIRECT DEPOSIT OR ELECTRONIC FUNDS TRANSFER (EFT)

1. The County, at its sole discretion, has determined that the most efficient and secure default form of payment for goods and/or services provided under an agreement or contract with the County shall be Electronic Funds Transfer (EFT) or direct deposit, unless an alternative method of payment is deemed appropriate by the Auditor-Controller (A-C).

2. The Contractor shall submit a direct deposit authorization request via the website <https://directdeposit.lacounty.gov> with banking and vendor information, and any other information that the A-C determines is reasonably necessary to process the payment and comply with all accounting, record keeping, and tax reporting requirements.

3. Any provision of law, grant, or funding agreement requiring a specific form or method of payment other than EFT or direct deposit shall supersede this requirement with respect to those payments.

#### FEDERAL UNIFORM GUIDELINE CLAUSE

By entering into this Contract/Purchase Order, the Contractor/Vendor agrees to comply with all applicable provisions of Title 2, Subtitle A, Chapter II, PART 200—UNIFORM ADMINISTRATIVE REQUIREMENTS, COST PRINCIPLES, AND AUDIT REQUIREMENTS FOR FEDERAL AWARDS contained in Title 2 C.F.R. § 200 et seq.

STANDARD TERMS & CONDITIONS	TERM CONTRACT AWARD	
	CONTRACT NO: MA-IS-2040059-7	Page 7

#### COMPLIANCE WITH COUNTY POLICY OF EQUITY

The contractor acknowledges that the County takes its commitment to preserving the dignity and professionalism of the workplace very seriously, as set forth in the County Policy of Equity (CPOE), (<https://ceop.lacounty.gov/>). The contractor further acknowledges that the County strives to provide a workplace free from discrimination, harassment, retaliation and inappropriate conduct based on a protected characteristic, and which may violate the CPOE. The contractor, its employees and subcontractors acknowledge and certify receipt and understanding of the CPOE. Failure of the contractor, its employees or its subcontractors to uphold the County's expectations of a workplace free from harassment and discrimination, including inappropriate conduct based on a protected characteristic, may subject the contractor to termination of contractual agreements as well as civil liability.