

## CONTRACT, LEASE, AGREEMENT CONTROL FORM

Date: 03/23/2022

Contract/Lease Control #: C19-2805-WS

Procurement#: ITB WS 20-19

Contract/Lease Type: AGREEMENT

Award To/Lessee: GULF COAST UNDERGROUND, LLC

Owner/Lessor: OKALOOSA COUNTY

Effective Date: 05/07/2022

Expiration Date: 05/07/2023 W/1 1 YR RENEWAL

Description of: GRAVITY SEWER REHAB PROJECT

Department: WS

Department Monitor: LITRELL

Monitor's Telephone #: 850-651-7171

Monitor's FAX # or E-mail: JLITRELL@MYOKALOOSA.COM

Closed:

Cc: BCC RECORDS



# CONTRACT/LEASE RENEWAL FORM

CONTRACT: C19-2805-WS  
GULF COAST UNDERGROUND, LLC  
GRAVITY SEWER REHAB PROJECT  
EXPIRES: 05/07/2023 W/1 1 YR RENEWAL

Date: February 23, 2022  
Company: Gulf Coast Underground, LLC.  
Attn: Spencer Tuell  
Address: 5655 Middle Rd.  
City, State Zip: Theodore, AL 36582  
**RE: Contract Renewal**

Dear Mr. Tuell:

The Okaloosa County Board of County Commissioners agrees to renew the subject contract/lease, #**C19-2805-WS** for an additional term. The contract renewal period will be **5/7/2022** to **5/7/2023**. The annual budgeted amount for this contract will be determined by each task order executed during the contract time period. Bid prices will be adjusted upward by the appropriate CPI increase (2.3% for 2019, 1.4% for 2020, and 7.5% for 2021) as indicated in Section 005200-4.01 (in Addendum No.4) of the existing contract, for the renewal period (see attached). All other terms and conditions of the original agreement shall remain in full force and effect through the duration of this renewal.

**If you are in agreement, please sign below and return this form along with a current Certificate of Insurance listing Okaloosa County as co-insured (if applicable).**

COUNTY REPRESENTATIVES

AUTHORIZED COMPANY REPRESENTATIVE

Dept./Director Jeff Littrell  
Signature: \_\_\_\_\_

Digitally signed by Jeff Littrell  
DN: cn=Jeff Littrell, ou=Okaloosa County Water & Sewer System, ou=Okaloosa County BCC, email=j.littrell@okaloosacounty.com, c=US  
Date: 2022.03.01 16:00:43 -0800

Contractor: Gulf Coast Underground

Date: 03/01/2022

Approved By:

Approved By: n/a - BCC  
(as prescribed below in item 1)

Date: \_\_\_\_\_

Approved By:   
Mel Ponder, Chairman

Title: President

Date: MAR 15 2022

Date: 02/27/2022



**County Department Instructions:**

- 1) Obtain signatures from Department Director, authorized Company Representative and then Purchasing Director <\$25K, OMB Director \$25K to \$50K, County Administrator <\$100K and less or Board >\$100K, as necessary. Make sure the company provides a current Certificate of Insurance. (If applicable)
- 2) Keep a copy of this form for your records.
- 3) Send original to Contracts and Lease Coordinator at Purchasing Department.

If you have any questions please contact the Purchasing Manager at 850-689-5960, Fax: 850-689-5970

**CONTRACT RENEWAL  
CPI BID INCREASE 2022**

OCWS Contract No.: C19-2805-W5 Poly Job No.: 41-468  
LINE ITEM PRICES INCLUDE SALES TAX AND ALL OTHER APPLICABLE TAXES AND FEES.

Gulf Coast Underground, LLC  
5655 Middle Rd.  
Theodore, AL 36582

ITEM NO.	ITEM	QTY.	UNIT	BID UNIT PRICE	CPI INCREASE 2019-2020	CPI INCREASE 2020-2021	CPI INCREASE 2021-2022
<b>MOBILIZATION SERVICES - PIPE LINING/GROUTING</b>					<b>2.30%</b>	<b>1.40%</b>	<b>7.50%</b>
1	Up to \$30,000 per Work Order	0	EA	\$ 1,000.00	\$ 1,023.00	\$ 1,037.32	\$ 1,115.121
2	\$30,001 to \$60,000 per Work Order	0	EA	\$ 500.00	\$ 511.50	\$ 518.66	\$ 557.56
3	\$60,001 and Up per Work Order	0	EA	\$ 250.00	\$ 255.75	\$ 259.33	\$ 278.78
<b>Mobilization Services - WW or SW Structure Lining/CCTV/Cleaning/Root Removal</b>							
4	Up to \$30,000 per Work Order	0	EA	\$ 1,000.00	\$ 1,023.00	\$ 1,037.32	\$ 1,115.12
5	\$30,001 to \$60,000 per Work Order	0	EA	\$ 500.00	\$ 511.50	\$ 518.66	\$ 557.56
6	\$60,001 and Up per Work Order	0	EA	\$ 250.00	\$ 255.75	\$ 259.33	\$ 278.78
7	Flagmen	0	Per Hour	\$ 75.00	\$ 76.73	\$ 77.80	\$ 83.63
<b>Cured in Place Pipe (Wastewater Piping) All thicknesses are final</b>							
8	8" x 6mm	0	LF	\$ 27.00	\$ 27.62	\$ 28.01	\$ 30.11
9	10" x 6mm	0	LF	\$ 29.00	\$ 29.67	\$ 30.08	\$ 32.34
10	12" x 6 mm	0	LF	\$ 32.00	\$ 32.74	\$ 33.19	\$ 35.68
11	12" x 7.5mm	0	LF	\$ 38.00	\$ 38.87	\$ 39.42	\$ 42.37
12	15" x 6mm	0	LF	\$ 45.00	\$ 46.04	\$ 46.68	\$ 50.18
13	15" x 7.5mm	0	LF	\$ 55.00	\$ 56.27	\$ 57.05	\$ 61.33
14	15" x 9mm	0	LF	\$ 65.00	\$ 66.50	\$ 67.43	\$ 72.48
15	18" x 7.5mm	0	LF	\$ 65.00	\$ 66.50	\$ 67.43	\$ 72.48
16	18" x 9mm	0	LF	\$ 67.00	\$ 68.54	\$ 69.50	\$ 74.71
17	18" x 10.5mm	0	LF	\$ 70.00	\$ 71.61	\$ 72.61	\$ 78.06
18	21" x 9mm	0	LF	\$ 70.00	\$ 71.61	\$ 72.61	\$ 78.06
19	21" x 10.5mm	0	LF	\$ 85.00	\$ 86.96	\$ 88.17	\$ 94.79
20	21" x 12mm	0	LF	\$ 90.00	\$ 92.07	\$ 93.36	\$ 100.36
21	24" x 9mm	0	LF	\$ 85.00	\$ 86.96	\$ 88.17	\$ 94.79
22	24" x 12mm	0	LF	\$ 110.00	\$ 112.53	\$ 114.11	\$ 122.66
23	24" x 13.5mm	0	LF	\$ 120.00	\$ 122.76	\$ 124.48	\$ 133.81
24	27" x 10.5mm	0	LF	\$ 130.00	\$ 132.99	\$ 134.85	\$ 144.97
25	27" x 13.5mm	0	LF	\$ 140.00	\$ 143.22	\$ 145.23	\$ 156.12
26	27" x 15mm	0	LF	\$ 150.00	\$ 153.45	\$ 155.60	\$ 167.27
27	30" x 12mm	0	LF	\$ 180.00	\$ 184.14	\$ 186.72	\$ 200.72
28	30" x 15mm	0	LF	\$ 190.00	\$ 194.37	\$ 197.09	\$ 211.87
29	30" x 16.5mm	0	LF	\$ 200.00	\$ 204.60	\$ 207.46	\$ 223.02
30	Remote Cutting of Branch Sewer Service Connection	0	EA	\$ 100.00	\$ 102.30	\$ 103.73	\$ 111.51
31	Remote Removal of Protruding Service Lateral	0	EA	\$ 10.00	\$ 10.23	\$ 10.37	\$ 11.15
<b>Cured in Place Pipe (Stormwater Piping) All thicknesses are final</b>							
32	10" x 6mm	0	LF	\$ 50.00	\$ 51.15	\$ 51.87	\$ 55.76
33	12" x 6mm	0	LF	\$ 60.00	\$ 61.38	\$ 62.24	\$ 66.91
34	12" x 7.5mm	0	LF	\$ 65.00	\$ 66.50	\$ 67.43	\$ 72.48
35	15" x 6mm	0	LF	\$ 85.00	\$ 86.96	\$ 88.17	\$ 94.79
36	15" x 7.5mm	0	LF	\$ 95.00	\$ 97.19	\$ 98.55	\$ 105.94
37	15" x 9mm	0	LF	\$ 100.00	\$ 102.30	\$ 103.73	\$ 111.51
38	18" x 7.5mm	0	LF	\$ 120.00	\$ 122.76	\$ 124.48	\$ 133.81
39	18" x 9mm	0	LF	\$ 125.00	\$ 127.88	\$ 129.67	\$ 139.39
40	18" x 10.5mm	0	LF	\$ 130.00	\$ 132.99	\$ 134.85	\$ 144.97
41	21" x 9mm	0	LF	\$ 150.00	\$ 153.45	\$ 155.60	\$ 167.27
42	21" x 10.5mm	0	LF	\$ 155.00	\$ 158.57	\$ 160.78	\$ 172.84
43	21" x 12mm	0	LF	\$ 160.00	\$ 163.68	\$ 165.97	\$ 178.42
44	24" x 9mm	0	LF	\$ 190.00	\$ 194.37	\$ 197.09	\$ 211.87
45	24" x 12mm	0	LF	\$ 195.00	\$ 199.49	\$ 202.28	\$ 217.45
46	24" x 13.5mm	0	LF	\$ 200.00	\$ 204.60	\$ 207.46	\$ 223.02
47	27" x 10.5mm	0	LF	\$ 225.00	\$ 230.18	\$ 233.40	\$ 250.90
48	27" x 13.5mm	0	LF	\$ 230.00	\$ 235.29	\$ 238.58	\$ 256.48
49	27" x 15mm	0	LF	\$ 240.00	\$ 245.52	\$ 248.96	\$ 267.63
50	30" x 12mm	0	LF	\$ 275.00	\$ 281.33	\$ 285.26	\$ 306.66
51	30" x 15mm	0	LF	\$ 280.00	\$ 286.44	\$ 290.45	\$ 312.23
52	30" x 16.5mm	0	LF	\$ 285.00	\$ 291.56	\$ 295.64	\$ 317.81
53	36" x 12mm	0	LF	\$ 300.00	\$ 306.90	\$ 311.20	\$ 334.54
54	36" x 13.5mm	0	LF	\$ 305.00	\$ 312.02	\$ 316.38	\$ 340.11
55	36" x 15mm	0	LF	\$ 310.00	\$ 317.13	\$ 321.57	\$ 345.69
<b>CCTV and Cleaning</b>							
56	Root Removal in 8" and 10" WW Piping	0	LF	\$0.50	\$ 0.51	\$ 0.52	\$ 0.56
57	Root Removal in 12" and 15" WW Piping	0	LF	\$1.00	\$ 1.02	\$ 1.04	\$ 1.12
58	Root Removal in 12" and 15" SW Piping	0	LF	\$5.00	\$ 5.12	\$ 5.19	\$ 5.58
59	Root Removal in 18" and 21" WW Piping	0	LF	\$5.00	\$ 5.12	\$ 5.19	\$ 5.58
60	Root Removal in 18" and 21" SW Piping	0	LF	\$10.00	\$ 10.23	\$ 10.37	\$ 11.15
61	Root Removal in 24" WW Piping	0	LF	\$10.00	\$ 10.23	\$ 10.37	\$ 11.15
62	Root Removal in 24" SW Piping	0	LF	\$15.00	\$ 15.35	\$ 15.56	\$ 16.73
63	Root Removal in 27" WW Piping	0	LF	\$10.00	\$ 10.23	\$ 10.37	\$ 11.15
64	Root Removal in 27" SW Piping	0	LF	\$20.00	\$ 20.46	\$ 20.75	\$ 22.30
65	Root Removal in 30" WW Piping	0	LF	\$15.00	\$ 15.35	\$ 15.56	\$ 16.73

**CONTRACT RENEWAL  
CPI BID INCREASE 2022**

OCWS Contract No.: C19-2805-W5 Poly Job No.: 41-468  
LINE ITEM PRICES INCLUDE SALES TAX AND ALL OTHER APPLICABLE TAXES AND FEES.

**Gulf Coast Underground, LLC  
5655 Middle Rd.  
Theodore, AL 36582**

ITEM NO.	ITEM	QTY.	UNIT	BID UNIT PRICE	CPI INCREASE		
					2019-2020	2020-2021	2021-2022
66	Root Removal in 30" SW Piping	0	LF	\$20.00	\$ 20.46	\$ 20.75	\$ 22.30
67	Root Removal in 36" WW Piping	0	LF	\$20.00	\$ 20.46	\$ 20.75	\$ 22.30
68	Root Removal in 36" SW Piping	0	LF	\$25.00	\$ 25.58	\$ 25.93	\$ 27.88
69	TV Inspection of 6"-12" WW Piping	0	LF	\$1.25	\$ 1.28	\$ 1.30	\$ 1.39
70	TV Inspection of 6"-12" SW Piping	0	LF	\$10.00	\$ 10.23	\$ 10.37	\$ 11.15
71	TV Inspection of 15"-21" WW Piping	0	LF	\$1.75	\$ 1.79	\$ 1.82	\$ 1.95
72	TV Inspection of 15"-21" SW Piping	0	LF	\$10.00	\$ 10.23	\$ 10.37	\$ 11.15
73	TV Inspection of 24"-36" WW Piping	0	LF	\$3.00	\$ 3.07	\$ 3.11	\$ 3.35
74	TV Inspection of 24"-36" SW Piping	0	LF	\$10.00	\$ 10.23	\$ 10.37	\$ 11.15
75	Additional Setup for TV Inspection	0	EA	\$350.00	\$ 358.05	\$ 363.06	\$ 390.29
76	Normal Cleaning, 8" and 10" WW Piping	0	LF	\$1.00	\$ 1.02	\$ 1.04	\$ 1.12
77	Heavy Cleaning, 8" and 10" WW Piping	0	LF	\$0.50	\$ 0.51	\$ 0.52	\$ 0.56
78	Normal Cleaning, 8" and 10" SW Piping	0	LF	\$5.00	\$ 5.12	\$ 5.19	\$ 5.58
79	Heavy Cleaning, 8" and 10" SW Piping	0	LF	\$10.00	\$ 10.23	\$ 10.37	\$ 11.15
80	Normal Cleaning, 12" and 15" WW Piping	0	LF	\$5.00	\$ 5.12	\$ 5.19	\$ 5.58
81	Heavy Cleaning, 12" and 15" WW Piping	0	LF	\$5.00	\$ 5.12	\$ 5.19	\$ 5.58
82	Normal Cleaning, 12" and 15" SW Piping	0	LF	\$10.00	\$ 10.23	\$ 10.37	\$ 11.15
83	Heavy Cleaning, 12" and 15" SW Piping	0	LF	\$15.00	\$ 15.35	\$ 15.56	\$ 16.73
84	Normal Cleaning, 18" and 21" WW Piping	0	LF	\$8.00	\$ 8.18	\$ 8.30	\$ 8.92
85	Heavy Cleaning, 18" and 21" WW Piping	0	LF	\$12.00	\$ 12.28	\$ 12.45	\$ 13.38
86	Normal Cleaning, 18" and 21" SW Piping	0	LF	\$20.00	\$ 20.46	\$ 20.75	\$ 22.30
87	Heavy Cleaning, 18" and 21" SW Piping	0	LF	\$25.00	\$ 25.58	\$ 25.93	\$ 27.88
88	Normal Cleaning, 24" WW Piping	0	LF	\$12.00	\$ 12.28	\$ 12.45	\$ 13.38
89	Heavy Cleaning, 24" WW Piping	0	LF	\$15.00	\$ 15.35	\$ 15.56	\$ 16.73
90	Normal Cleaning, 24" SW Piping	0	LF	\$20.00	\$ 20.46	\$ 20.75	\$ 22.30
91	Heavy Cleaning, 24" SW Piping	0	LF	\$25.00	\$ 25.58	\$ 25.93	\$ 27.88
92	Normal Cleaning, 27" WW Piping	0	LF	\$15.00	\$ 15.35	\$ 15.56	\$ 16.73
93	Heavy Cleaning, 27" WW Piping	0	LF	\$20.00	\$ 20.46	\$ 20.75	\$ 22.30
94	Normal Cleaning, 27" SW Piping	0	LF	\$30.00	\$ 30.69	\$ 31.12	\$ 33.45
95	Heavy Cleaning, 27" SW Piping	0	LF	\$35.00	\$ 35.81	\$ 36.31	\$ 39.03
96	Normal Cleaning, 30" WW Piping	0	LF	\$30.00	\$ 30.69	\$ 31.12	\$ 33.45
97	Heavy Cleaning, 30" WW Piping	0	LF	\$35.00	\$ 35.81	\$ 36.31	\$ 39.03
98	Normal Cleaning, 30" SW Piping	0	LF	\$35.00	\$ 35.81	\$ 36.31	\$ 39.03
99	Heavy Cleaning, 30" SW Piping	0	LF	\$40.00	\$ 40.92	\$ 41.49	\$ 44.60
100	Normal Cleaning, 36" WW Piping	0	LF	\$40.00	\$ 40.92	\$ 41.49	\$ 44.60
101	Heavy Cleaning, 36" WW Piping	0	LF	\$45.00	\$ 46.04	\$ 46.68	\$ 50.18
102	Normal Cleaning, 36" SW Piping	0	LF	\$50.00	\$ 51.15	\$ 51.87	\$ 55.76
103	Heavy Cleaning, 36" SW Piping	0	LF	\$55.00	\$ 56.27	\$ 57.05	\$ 61.33
<b>Bypass Pumping</b>							
104	Bypassing Setup for Each 3" Pump	0	EA	\$ 700.00	\$ 716.10	\$ 726.13	\$ 780.58
105	Bypassing Setup for Each 4" Pump	0	EA	\$ 700.00	\$ 716.10	\$ 726.13	\$ 780.58
106	Bypassing Setup for Each 6" Pump	0	EA	\$ 700.00	\$ 716.10	\$ 726.13	\$ 780.58
107	Bypassing Setup for Each 8" Pump	0	EA	\$ 700.00	\$ 716.10	\$ 726.13	\$ 780.58
108	Bypassing Setup for Each 3" Pump	0	Per Hour	\$ 50.00	\$ 51.15	\$ 51.87	\$ 55.76
109	Bypassing Setup for Each 4" Pump	0	Per Hour	\$ 50.00	\$ 51.15	\$ 51.87	\$ 55.76
110	Bypassing Setup for Each 6" Pump	0	Per Hour	\$ 300.00	\$ 306.90	\$ 311.20	\$ 334.54
111	Bypassing Setup for Each 8" Pump	0	Per Hour	\$ 400.00	\$ 409.20	\$ 414.93	\$ 446.05
<b>Manhole/Wet Well Rehabilitation</b>							
112	Cementitious Underlayment (1/2" increments) for Structural Rehab of 4' diameter MHs 6' or less deep	0	VF	\$ 100.00	\$ 102.30	\$ 103.73	\$ 111.51
113	Cementitious Underlayment (1/2" increments) for Structural Rehab of 4' diameter MHs greater than 6' up to 8' deep or less	0	VF	\$ 100.00	\$ 102.30	\$ 103.73	\$ 111.51
114	Cementitious Underlayment (1/2" increments) for Structural Rehab of 4' diameter MHs greater than 8' up to 10' deep or less	0	VF	\$ 100.00	\$ 102.30	\$ 103.73	\$ 111.51
115	Cementitious Underlayment (1/2" increments) for Structural Rehab of 4' diameter MHs greater than 10' up to 12' deep or less	0	VF	\$ 100.00	\$ 102.30	\$ 103.73	\$ 111.51
116	Cementitious Underlayment (1/2" increments) for Structural Rehab of greater than 4' Diameter MHs and WWs	0	SF	\$ 10.00	\$ 10.23	\$ 10.37	\$ 11.15
117	Polymer/Epoxy System Lining of 4' diameter MHs (200 mil minimum) 6' deep or less	0	VF	\$ 225.00	\$ 230.18	\$ 233.40	\$ 250.90
118	Polymer/Epoxy System Lining of 4' diameter MHs (200 mil minimum) greater than 6' up to 8' deep or less	0	VF	\$ 235.00	\$ 240.41	\$ 243.77	\$ 262.05
119	Polymer/Epoxy System Lining of 4' diameter MHs (200 mil minimum) greater than 8' up to 10' deep or less	0	VF	\$ 250.00	\$ 255.75	\$ 259.33	\$ 278.78
120	Polymer/Epoxy System Lining of 4' Diameter MHs (200 mil minimum) greater than 10' up to 12' deep or less	0	VF	\$ 250.00	\$ 255.75	\$ 259.33	\$ 278.78
121	Polymer/Epoxy System Lining of greater than 4' Diameter (200 mil minimum) MHs and WWs	0	SF	\$ 35.00	\$ 35.81	\$ 36.31	\$ 39.03
122	Additional Cost for Polymer/Epoxy System Lining of 4' Diameter MHs (Additional 100 mils) 6' deep or less	0	VF	\$ 10.00	\$ 10.23	\$ 10.37	\$ 11.15

**CONTRACT RENEWAL  
CPI BID INCREASE 2022**

OCWS Contract No.: C19-2805-WS Poly Job No.: 41-468  
LINE ITEM PRICES INCLUDE SALES TAX AND ALL OTHER APPLICABLE TAXES AND FEES.

Gulf Coast Underground, LLC  
5655 Middle Rd.  
Theodore, AL 36582

ITEM NO.	ITEM	QTY.	UNIT	BID UNIT PRICE	CPI INCREASE 2019-2020	CPI INCREASE 2020-2021	CPI INCREASE 2021-2022
123	Additional Cost for Polymer/Epoxy System Lining of 4' Diameter MHs (Additional 100 mils) greater than 6' up to 8' deep or less	0	VF	\$ 10.00	\$ 10.23	\$ 10.37	\$ 11.15
124	Additional Cost for Polymer/Epoxy System Lining of 4' Diameter MHs (Additional 100 mils) greater than 8' up to 10' deep or less	0	VF	\$ 10.00	\$ 10.23	\$ 10.37	\$ 11.15
125	Additional Cost for Polymer/Epoxy System Lining of 4' Diameter MHs (Additional 100 mils) greater than 10' up to 12' deep or less	0	VF	\$ 10.00	\$ 10.23	\$ 10.37	\$ 11.15
126	Additional Cost for Polymer/Epoxy System Lining of greater than 4' diameter (Additional 100 mils) MHs and WWs	0	SF	\$ 5.00	\$ 5.12	\$ 5.19	\$ 5.58
127	Concrete for rebuilding of Existing bench and invert of MHs	0	CY	\$ 300.00	\$ 306.90	\$ 311.20	\$ 334.54
128	Removal of Existing HDPE Lining of MHs or WWs	0	SF	\$ 10.00	\$ 10.23	\$ 10.37	\$ 11.15
129	Removal of Existing Polymer/Epoxy Lining of MHs or WWs	0	SF	\$ 5.00	\$ 5.12	\$ 5.19	\$ 5.58
130	Bench and Invert Repair 48" MH	0	EA	\$ 250.00	\$ 255.75	\$ 259.33	\$ 278.78
131	Bench and Invert Repair 60" MH	0	EA	\$ 350.00	\$ 358.05	\$ 363.06	\$ 390.29
132	Bench and Invert Repair 72" MH	0	EA	\$ 500.00	\$ 511.50	\$ 518.66	\$ 557.56
133	Soil Stabilization of Manhole Exterior – per gallon of Grout (prior to dilution)	0	GAL	\$ 100.00	\$ 102.30	\$ 103.73	\$ 111.51
<b>Grouting</b>							
134	8" Mainline Grout (up to 5 gal)	0	EA	\$ 750.00	\$ 767.25	\$ 777.99	\$ 836.34
135	10" Mainline Grout (up to 5 gal)	0	EA	\$ 750.00	\$ 767.25	\$ 777.99	\$ 836.34
136	12" Mainline Grout (up to 5 gal)	0	EA	\$ 750.00	\$ 767.25	\$ 777.99	\$ 836.34
137	15" Mainline Grout (up to 5 gal)	0	EA	\$ 750.00	\$ 767.25	\$ 777.99	\$ 836.34
138	18" Mainline Grout (up to 5 gal)	0	EA	\$ 750.00	\$ 767.25	\$ 777.99	\$ 836.34
139	Lateral Connection Grout on 8" main (up to 5 gal)	0	EA	\$ 500.00	\$ 511.50	\$ 518.66	\$ 557.56
140	Lateral Connection Grout on 10" main (up to 5 gal)	0	EA	\$ 500.00	\$ 511.50	\$ 518.66	\$ 557.56
141	Lateral Connection Grout on 12" main (up to 5 gal)	0	EA	\$ 500.00	\$ 511.50	\$ 518.66	\$ 557.56
142	Lateral Connection Grout on 15" main (up to 5 gal)	0	EA	\$ 500.00	\$ 511.50	\$ 518.66	\$ 557.56
143	Lateral Connection Grout on 18" main (up to 5 gal)	0	EA	\$ 650.00	\$ 664.95	\$ 674.26	\$ 724.83
144	Cost/Gallon of grout in excess of 5 gal	0	GAL	\$ 100.00	\$ 102.30	\$ 103.73	\$ 111.51
<b>Lateral Lining</b>							
145	4" Lateral Liner up to 3' long in 8" main	0	EA	\$ 1,500.00	\$ 1,534.50	\$ 1,555.98	\$ 1,672.68
146	4" Lateral Liner up to 3' long in 10" main	0	EA	\$ 1,650.00	\$ 1,687.95	\$ 1,711.58	\$ 1,839.95
147	4" Lateral Liner up to 3' long in 12" main	0	EA	\$ 2,200.00	\$ 2,250.60	\$ 2,282.11	\$ 2,453.27
148	6" Lateral Liner up to 3' long in 10" main	0	EA	\$ 2,200.00	\$ 2,250.60	\$ 2,282.11	\$ 2,453.27
149	6" Lateral Liner up to 3' long in 12" main	0	EA	\$ 2,500.00	\$ 2,557.50	\$ 2,593.31	\$ 2,787.80
150	Cost/Additional Length of lateral liner (4 or 6" service)	0	LF	\$ 200.00	\$ 204.60	\$ 207.46	\$ 223.02
<b>Maintenance of Traffic on Multi-Laned Roads</b>							
151	Traffic control for three-lane roadway, if required	0	Per Day	\$ 750.00	\$ 767.25	\$ 777.99	\$ 836.34
152	Traffic control for four-lane roadway, if required	0	Per Day	\$ 1,000.00	\$ 1,023.00	\$ 1,037.32	\$ 1,115.12
153	Traffic control for five-lane roadway, if required	0	Per Day	\$ 1,100.00	\$ 1,125.30	\$ 1,141.05	\$ 1,226.63
154	Traffic control for six-lane or greater roadway, if required	0	Per Day	\$ 1,200.00	\$ 1,227.60	\$ 1,244.79	\$ 1,338.15
155	Traffic ramps for bypass pumping piping, if required	0	Per Day	\$ 150.00	\$ 153.45	\$ 155.60	\$ 167.27

**U.S. BUREAU OF LABOR STATISTICS**

Bureau of Labor Statistics &gt; Economic News Release

**Economic News Release**

CPI PRINT

**Consumer Price Index News Release**

Transmission of material in this release is embargoed until  
8:30 a.m. (EST) January 14, 2020 USDL-20-0044

Technical information: (202) 691-7000 • [cpi\\_info@bls.gov](mailto:cpi_info@bls.gov) • [www.bls.gov/cpi](http://www.bls.gov/cpi)  
Media Contact: (202) 691-5902 • [PressOffice@bls.gov](mailto:PressOffice@bls.gov)

**CONSUMER PRICE INDEX - DECEMBER 2019**

The Consumer Price Index for All Urban Consumers (CPI-U) rose 0.2 percent in December on a seasonally adjusted basis after rising 0.3 percent in November, the U.S. Bureau of Labor Statistics reported today. Over the last 12 months, the all items index increased 2.3 percent before seasonal adjustment.

The indexes for gasoline, shelter, and medical care all rose in December, accounting for most of the increase in the seasonally adjusted all items index. The gasoline index increased 2.8 percent in December. Other major energy component indexes were mixed, and the energy index rose 1.4 percent. The food index rose 0.2 percent in December with the indexes for both food at home and food away from home increasing over the month.

The index for all items less food and energy rose 0.1 percent in December after increasing 0.2 percent in November. Along with the indexes for shelter and medical care, the indexes for apparel, motor vehicle insurance, recreation, and new vehicles all increased in December. The indexes for used cars and trucks, household furnishings and operations, and airline fares were among those to decline.

The all items index increased 2.3 percent for the 12 months ending December, the largest 12-month increase since the period ending October 2018. The index for all items less food and energy also rose 2.3 percent over the last 12 months, the same increase as the periods ending October and November. The food index rose 1.8 percent over the last 12 months, while the energy index increased 3.4 percent.

Table A. Percent changes in CPI for All Urban Consumers (CPI-U): U.S. city average

	Seasonally adjusted changes from preceding month							Un- adjusted 12-mos. ended Dec. 2019
	June 2019	July 2019	Aug. 2019	Sep. 2019	Oct. 2019	Nov. 2019	Dec. 2019	
All items.....	.1	.3	.1	.0	.4	.3	.2	2.3
Food.....	.0	.0	.0	.1	.2	.1	.2	1.8
Food at home.....	-.2	-.1	-.2	.0	.3	.1	.1	.7
Food away from home(1)...	.3	.2	.2	.3	.2	.2	.3	3.1
Energy.....	-2.3	1.3	-1.9	-1.4	2.7	.8	1.4	3.4
Energy commodities.....	-3.5	2.4	-3.3	-2.3	3.5	1.1	2.8	7.4
Gasoline (all types)....	-3.6	2.5	-3.5	-2.4	3.7	1.1	2.8	7.9
Fuel oil.....	-2.3	.6	-.9	-.8	.8	1.4	1.6	4.6
Energy services.....	-.7	.0	-.2	-.1	1.8	.4	-.3	-1.2
Electricity.....	-.8	.6	-.3	.0	1.6	.3	-.5	-.4
Utility (piped) gas service.....	-.3	-1.8	.1	-.7	2.4	1.1	.3	-3.5
All items less food and energy.....	.3	.3	.3	.1	.2	.2	.1	2.3
Commodities less food and energy commodities....	.4	.2	.2	-.3	-.1	.0	.0	.1
New vehicles.....	.1	-.2	-.1	-.1	-.2	-.1	.1	.1
Used cars and trucks....	1.6	.9	1.1	-1.6	1.3	.6	-.8	-.7
Apparel.....	1.1	.4	.2	-.4	-1.8	.1	.4	-1.2
Medical care commodities	-.2	.2	.3	-.6	1.2	.1	1.5	2.5
Services less energy services.....	.3	.3	.3	.3	.2	.3	.2	3.0
Shelter.....	.3	.3	.2	.3	.1	.3	.2	3.2
Transportation services	.0	.3	.4	.3	.1	.0	-.3	.6
Medical care services...	.4	.5	.9	.4	.9	.4	.4	5.1

**Footnotes:**

(1) Not seasonally adjusted.

**Food**

# NEWS RELEASE

BUREAU OF LABOR STATISTICS  
U. S. DEPARTMENT OF LABOR



Transmission of material in this release is embargoed until  
8:30 a.m. (ET) January 13, 2021

USDL-21-0024

Technical information: (202) 691-7000 • [cpi\\_info@bls.gov](mailto:cpi_info@bls.gov) • [www.bls.gov/cpi](http://www.bls.gov/cpi)  
Media Contact: (202) 691-5902 • [PressOffice@bls.gov](mailto:PressOffice@bls.gov)

## CONSUMER PRICE INDEX – DECEMBER 2020

**(NOTE: This news release was reissued January 19, 2021, correcting 29 seasonally adjusted CPI-U special relative series in tables 2 and 6. Additional information is available at [www.bls.gov/errata/home.htm?errataID=82899](http://www.bls.gov/errata/home.htm?errataID=82899).)**

The Consumer Price Index for All Urban Consumers (CPI-U) increased 0.4 percent in December on a seasonally adjusted basis after rising 0.2 percent in November, the U.S. Bureau of Labor Statistics reported today. Over the last 12 months, the all items index increased 1.4 percent before seasonal adjustment.

The seasonally adjusted increase in the all items index was driven by an 8.4-percent increase in the gasoline index, which accounted for more than 60 percent of the overall increase. The other components of the energy index were mixed, resulting in an increase of 4.0 percent for the month. The food index rose in December, as both the food at home and the food away from home indexes increased 0.4 percent.

The index for all items less food and energy increased 0.1 percent in December after rising 0.2 percent in the previous month. The indexes for apparel, motor vehicle insurance, new vehicles, personal care, and household furnishings and operations all rose in December. The indexes for used cars and trucks, recreation, and medical care were among those to decline over the month.

The all items index rose 1.4 percent for the 12 months ending December, a slightly larger increase than the 1.2-percent rise reported for the period ending November. The index for all items less food and energy rose 1.6 percent over the last 12 months, as it did in the periods ending October and November. The food index rose 3.9 percent over the last 12 months, while the energy index fell 7.0 percent.

**Chart 1. One-month percent change in CPI for All Urban Consumers (CPI-U), seasonally adjusted, Dec. 2019 - Dec. 2020**  
Percent change

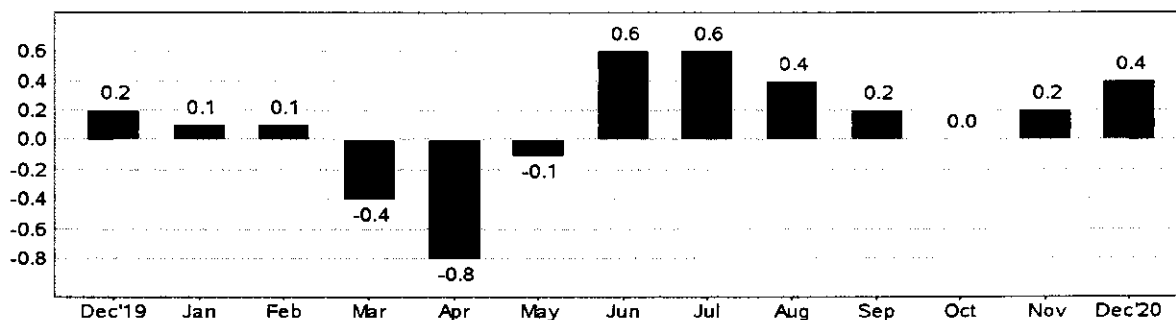

**U.S. BUREAU OF LABOR STATISTICS**

Bureau of Labor Statistics &gt; Economic News Release &gt; Consumer Price Index

**Economic News Release**

CPI PRINT

**Consumer Price Index Summary**Transmission of material in this release is embargoed until  
8:30 a.m. (ET) February 10, 2022 USDL-22-0191Technical information: (202) 691-7000 • cpi\_info@bls.gov • www.bls.gov/cpi  
Media Contact: (202) 691-5902 • PressOffice@bls.gov**CONSUMER PRICE INDEX - JANUARY 2022**

The Consumer Price Index for All Urban Consumers (CPI-U) increased 0.6 percent in January on a seasonally adjusted basis, the U.S. Bureau of Labor Statistics reported today. Over the last 12 months, the all items index increased 7.5 percent before seasonal adjustment.

Increases in the indexes for food, electricity, and shelter were the largest contributors to the seasonally adjusted all items increase. The food index rose 0.9 percent in January following a 0.5-percent increase in December. The energy index also increased 0.9 percent over the month, with an increase in the electricity index being partially offset by declines in the gasoline index and the natural gas index.

The index for all items less food and energy rose 0.6 percent in January, the same increase as in December. This was the seventh time in the last 10 months it has increased at least 0.5 percent. Along with the index for shelter, the indexes for household furnishings and operations, used cars and trucks, medical care, and apparel were among many indexes that increased over the month.

The all items index rose 7.5 percent for the 12 months ending January, the largest 12-month increase since the period ending February 1982. The all items less food and energy index rose 6.0 percent, the largest 12-month change since the period ending August 1982. The energy index rose 27.0 percent over the last year, and the food index increased 7.0 percent.

Table A. Percent changes in CPI for All Urban Consumers (CPI-U): U.S. city average

	Seasonally adjusted changes from preceding month							Un- adjusted 12-mos. ended Jan. 2022
	July 2021	Aug. 2021	Sep. 2021	Oct. 2021	Nov. 2021	Dec. 2021	Jan. 2022	
All items.....	.5	.3	.4	.9	.7	.6	.6	7.5
Food.....	.7	.4	.9	.9	.8	.5	.9	7.0
Food at home.....	.6	.4	1.2	.9	.9	.4	1.0	7.4
Food away from home (1).....	.8	.4	.5	.8	.6	.6	.7	6.4
Energy.....	1.6	1.9	1.2	3.7	2.4	.9	.9	27.0
Energy commodities.....	2.4	2.5	1.2	4.7	4.2	1.3	-.6	39.9
Gasoline (all types)....	2.5	2.5	1.1	4.6	4.5	1.3	-.8	40.0
Fuel oil (1).....	.6	-2.1	3.9	12.3	3.5	-2.4	9.5	46.5
Energy services.....	.7	1.2	1.2	2.4	.2	.3	2.9	13.6
Electricity.....	.2	1.0	.6	1.4	.2	.5	4.2	10.7
Utility (piped) gas service.....	2.2	1.6	2.9	5.9	.3	-.3	-.5	23.9
All items less food and energy.....	.3	.2	.3	.6	.5	.6	.6	6.0
Commodities less food and energy commodities....	.4	.4	.3	1.1	.9	1.2	1.0	11.7
New vehicles.....	1.5	1.2	1.3	1.3	1.2	1.2	.0	12.2
Used cars and trucks....	.0	-1.2	-.5	2.5	2.4	3.3	1.5	40.5
Apparel.....	.1	.3	-.7	.6	.7	1.1	1.1	5.3
Medical care commodities (1).....	.2	-.2	.3	.6	.1	.0	.9	1.4
Services less energy services.....	.3	.1	.2	.4	.4	.3	.4	4.1
Shelter.....	.4	.2	.4	.5	.5	.4	.3	4.4
Transportation services	-.9	-1.2	-1.0	.2	.7	.0	1.0	5.6
Medical care services...	.2	.2	.2	.4	.3	.3	.6	2.7

1 Not seasonally adjusted.

**Food**

The food index increased 0.9 percent in January. The food at home index increased 1.0 percent over the month after rising 0.4 percent in December. Five of the six