CONTRACT, LEASE, AGREEMENT CONTROL FORM

Date: 12-21-2018

Contract/Lease Control #: C19-2761-TS

Procurement#: ITN TS 77-18

Contract/Lease Type: CONTRACT

Award To/Lessee: MV TRANSPORTATION, INC.

Owner/Lessor: OKALOOSA COUNTY

Effective Date: 01/01/2019

Expiration Date: 12/31/2023 W/2 1 YR RENEWALS

Description of Contract/Lease: PUBLIC TRANSPORTATION SERVICES

Department: TS

Department Monitor: PARKER

Monitor's Telephone #: 850-609-7003

Monitor's FAX # or E-mail: TPARKER@MYOKALOOSA.COM

Closed:

Cc: Finance Department Contracts & Grants Office

CONTRACT#: C19-2761-TS
MV TRANSPORTATION, INC.
PUBLIC TRANSPORTATION SERVICES
EXPIRES: 12/31/2023 W/2 1 YR RENEWALS

SECOND AMENDMENT TO THE AGREEMENT BETWEEN OKALOOSA COUNTY AND MV TRANSPORTATION, INC. FOR PUBLIC TRANSPORTATION SERVICES CONTRACT NO. C19-2761-TS

This 2nd Amendment to the Agreement between Okaloosa County, a political subdivision of the State of Florida ("County"), and MV Transportation, Inc. ("Contractor"), executed this 2nd day of March, 2021, is made a part of the original Agreement dated December 18, 2018, Contract No. C19-2761-TS (the "original Agreement"), incorporated herein by reference. The County and Contractor hereby agree as follows:

1. **SECTION 5 AMENDMENT.** The County and Contractor wish to temporarily amend Section 5 of the original Agreement to provide for the following changes, which resulted from the impacts COVID-19 had on public transportation services:

   a. **PARATRANSIT SERVICE**. The County shall pay Contractor for unanticipated reduction in revenue hours for paratransit service and operation as follows:
      i. March, April, May, June, and September 2021 – At a minimum, regardless of services performed, the Contractor will be eligible for payments based on actual hours performed for the respective months in 2019. The Contractor may exceed the 2019 monthly minimum hours for these months up to the maximum number of hours permitted at 4,166.67 hours.
      ii. July, August 2021 – payments will be based on monthly maximum hours amount of 4,166.67 hours. This shall be the minimum and maximum hours the contractor receives payment for these months.

   b. **FIXED ROUTE SERVICE**. Fixed Route Service shall be per the original contract. Should the County in the future reduce the fixed route operating hours due to COVID the County shall pay Contractor for any unanticipated reductions in fixed route revenue hours, for the period of March 1, 2021 through September 30, 2021.

   c. **COVID-10 RELATED PERSONNEL COSTS**. The County shall reimburse Contractor for personnel costs incurred as a result of COVID-19 (i.e., paid leave) from March 1, 2021 through September 30, 2021. Contractor shall submit supporting documentation to substantiate such personnel costs.

   d. **COSTS OF PPE**. The County shall reimburse Contractor for any expenses incurred in obtaining Personal Protective Equipment for employees and overall operation as a result of COVID-19 for expenses incurred between March 1, 2021 and September 30, 2021. Contractor shall submit supporting documentation to substantiate such expenditures.

2. SECTION 40 AMENDMENT - The County and Contractor wish to temporarily amend Section 40 of the original Agreement as follows:

a. The County agrees to waive all assessed liquidated damages for a 7- month period, beginning March 1, 2021 through September 30, 2021. This includes paratransit and fixed route operations.

3. CORRECTION TO FIRST AMENDMENT (SCRIVENERS ERROR). Section 1, subsection a, iii "$4,166.67" should read "4,166.67 hours"

4. OTHER PROVISIONS REMAIN IN EFFECT. Except as specifically modified herein, all terms and conditions of the original Agreement between the parties shall remain in full force and effect. This amendment is directly connected to the First Amendment with no break in transition between amendments. After the temporary amendments herein, the Agreement shall return to all normal conditions and provisions on October 1, 2021. However, any payments/guarantees due under the Second Amendment to the Agreement shall carryover past October 1, 2021 until such time as they are satisfied.

5. CONFLICTING PROVISIONS. The terms, statements, requirements, or provisions contained in this Amendment shall prevail and be given superior effect and priority over any conflicting or inconsistent terms, statements, requirements or provisions contained in any other document or attachment.

IN WITNESS WHEREOF, the parties hereto have executed this Amendment on the day and year first written above.

MV TRANSPORTATION:

Marie Graul

_____ TITLE: Chief Finance Officer

Signature

Marie Graul

Print Name

ATTEST:

J.D. Peacock II, Clerk of Court

OKALOOSA COUNTY, FLORIDA

BY: Carolyn N. Ketchel

Carolyn N. Ketchel, Chairman

SEAL

COUNTY

PROCUREMENT/CONTRACT/LEASE
INTERNAL COORDINATION SHEET

Procurement/Contract/Lease Number: C142761-TS Tracking Number: 422921

Procurement/Contractor/Lessee Name: MV Transit Grant Funded: YES___ NO X

Purpose: 2nd amendment

Date/Term: 12-31-2023

Department #: 44

Account #: _____

Amount: _____

Department: Transit Dept. Monitor Name: Parker

1. ☒ GREATER THAN $100,000
2. ☐ GREATER THAN $50,000
3. ☐ $50,000 OR LESS

Purchasing Review

Procurement or Contract/Lease requirements are met:

_____ Date: 2-2-2021

Purchasing Manager or designee — Jeff Hyde, DeRita Mason, Jesica Darr, Angela Etheridge

2CFR Compliance Review (if required)

Approved as written: NO Federal funds Grant Name: _____

_____ Date: _____

Grants Coordinator

Risk Management Review

Approved as written: NO risk element

_____ Date: _____

Risk Manager or designee — Lisa Price

County Attorney Review

Approved as written: See email attached

_____ Date: 2-8-2021

County Attorney — Lynn Hoshihara, Kerry Parsons or Designee

Department Funding Review

Approved as written:

_____ Date: _____

IT Review (if applicable)

Approved as written:

_____ Date: _____

Revised September 22, 2020

DeRita Mason

From: Parsons, Kerry <KParsons@ngn-tally.com>
Sent: Monday, February 8, 2021 4:45 PM
To: Tyrone Parker; DeRita Mason
Cc: Jeffrey Hyde; Lynn Hoshihara
Subject: RE: MV Transit Liquated Damages
Attachments: 2nd Amendment to C19-2761-TS 9.9.20 rev.docx

After speaking with Craig, please see my attached revisions. As revised this is approved for legal purposes.

Kerry A. Parsons, Esq.
Nabors
Giblin &
Nickerson P.A.
1500 Mahan Dr. Ste. 200
Tallahassee, FL 32308
T. (850) 224-4070
Kparsons@ngn-tally.com

The information contained in this e-mail message is intended for the personal and confidential use of the recipient(s) named above. This message and its attachments may be an attorney-client communication and, as such, is privileged and confidential. If the reader of this message is not the intended recipient or an agent responsible for delivering it to the intended recipient, you are hereby notified that you have received this document in error and that any review, dissemination, distribution, or copying of this message is strictly prohibited. If you have received this communication in error, please notify us immediately by telephone or e-mail and delete the original message. Thank you!

From: Tyrone Parker <tparker@myokaloosa.com>
Sent: Tuesday, February 2, 2021 10:58 AM
To: DeRita Mason <dmason@myokaloosa.com>
Cc: Jeffrey Hyde <jhyde@myokaloosa.com>; Lynn Hoshihara <lhoshihara@myokaloosa.com>; Parsons, Kerry <KParsons@ngn-tally.com>
Subject: RE: MV Transit Liquated Damages

DeRita,

Good Morning. Please find attached a draft 2nd amendment to C19-2761-TS (MV Transportation), as it relates COVID-19 impacts on Public Transportation in Okaloosa County. If you have any questions or comments, please contact me at your earliest convenience. Your assistance is greatly appreciated.

Booker Tyrone Parker
Okaloosa County BCC – EC RIDER

From: DeRita Mason <dmason@myokaloosa.com>
Sent: Tuesday, February 2, 2021 8:45 AM
To: Tyrone Parker <tparker@myokaloosa.com>
Cc: Jeffrey Hyde <jhyde@myokaloosa.com>; Lynn Hoshihara <lhoshihara@myokaloosa.com>; 'Parsons, Kerry' <KParsons@ngn-tally.com>
Subject: RE: MV Transit Liquated Damages

Great, thank you.

CONTRACT#: C19-2761-TS
MV TRANSPORATION, INC.
PUBLIC TRANSPORTATION SERVICES
EXPIRES: 12/31/2023 W/2 1 YR RENEWALS

Inst. #3423046 Bk: 3519 Pg: 1927
Page 1 of 3 Recorded: 1/20/2021 10:33 AM
RECORDING ARTICLE V: $12.00 RECORDING: $15.00

DEPUTY CLERK kmorgan
JD PEACOCK II CLERK OF COURTS,
OKALOOSA COUNTY, FLORIDA

C19-2761-TS

CONTINUATION CERTIFICATE

Atlantic Specialty Insurance Company hereby continues to be in force Bond No. **#800012941**

In the amount of **Five Hundred Thousand Dollars ($500,000.00)** on behalf of **MV Transportation, Inc.** and

in favor of **Okaloosa County** * for the period beginning the **1st** day of **January 2021** and ending on the **31st** day **December 2021** subject to all covenants and

Conditions as set forth and expressed in said bond heretofore issued on the **2nd** day of **January 2019.**

This Continuation Certificate is executed upon the express condition that the Company's liability under the said bond and this and all Continuation Certificate issued in connection therewith shall
not be cumulative and shall not in any event exceed the amount of said bond as hereinbefore set forth.

SIGNED, SEALED AND DATED this **2nd** day of **December 2020.**

Atlantic Specialty Insurance Company

By: David A. Weise

David A. Weise, Attorney in Fact

* Public Transportation Services, ITN TS 77-18

ACKNOWLEDGMENT

A notary public or other officer completing this certificate verifies only the identity of the individual who signed the document to which this certificate is attached, and not the truthfulness, accuracy, or validity of that document.

State of California
County of Sacramento)

On 12/2/2020 before me, Nicki Moon, Notary Public
(insert name and title of the officer)

personally appeared David A. Weise,
who proved to me on the basis of satisfactory evidence to be the person(s) whose name(s) is/are subscribed to the within instrument and acknowledged to me that he/she/they executed the same in his/her/their authorized capacity(ies), and that by his/her/their signature(s) on the instrument the person(s), or the entity upon behalf of which the person(s) acted, executed the instrument.

I certify under PENALTY OF PERJURY under the laws of the State of California that the foregoing paragraph is true and correct.

WITNESS my hand and official seal.

NICKI MOON
Notary Public – California
Sacramento County
Commission # 2188447
My Comm. Expires Mar 26, 2021

Signature Nicki Moon **(Seal)**

Power of Attorney

KNOW ALL MEN BY THESE PRESENTS, that ATLANTIC SPECIALTY INSURANCE COMPANY, a New York corporation with its principal office in Plymouth, Minnesota, does hereby constitute and appoint: **Nicole S. Moon, Lynn E. Patton, David A. Weise**, each individually if there be more than one named, its true and lawful Attorney-in-Fact, to make, execute, seal and deliver, for and on its behalf as surety, any and all bonds, recognizances, contracts of indemnity, and all other writings obligatory in the nature thereof; provided that no bond or undertaking executed under this authority shall exceed in amount the sum of: **unlimited** and the execution of such bonds, recognizances, contracts of indemnity, and all other writings obligatory in the nature thereof in pursuance of these presents, shall be as binding upon said Company as if they had been fully signed by an authorized officer of the Company and sealed with the Company seal. This Power of Attorney is made and executed by authority of the following resolutions adopted by the Board of Directors of ATLANTIC SPECIALTY INSURANCE COMPANY on the twenty-fifth day of September, 2012:

Resolved: That the President, any Senior Vice President or Vice-President (each an "Authorized Officer") may execute for and in behalf of the Company any and all bonds, recognizances, contracts of indemnity, and all other writings obligatory in the nature thereof, and affix the seal of the Company thereto; and that the Authorized Officer may appoint and authorize an Attorney-in-Fact to execute on behalf of the Company any and all such instruments and to affix the Company seal thereto; and that the Authorized Officer may at any time remove any such Attorney-in-Fact and revoke all power and authority given to any such Attorney-in-Fact.

Resolved: That the Attorney-in-Fact may be given full power and authority to execute for and in the name and on behalf of the Company any and all bonds, recognizances, contracts of indemnity, and all other writings obligatory in the nature thereof, and any such instrument executed by any such Attorney-in-Fact shall be as binding upon the Company as if signed and sealed by an Authorized Officer and, further, the Attorney-in-Fact is hereby authorized to verify any affidavit required to be attached to bonds, recognizances, contracts of indemnity, and all other writings obligatory in the nature thereof.

This power of attorney is signed and sealed by facsimile under the authority of the following Resolution adopted by the Board of Directors of ATLANTIC SPECIALTY INSURANCE COMPANY on the twenty-fifth day of September, 2012:

Resolved: That the signature of an Authorized Officer, the signature of the Secretary or the Assistant Secretary, and the Company seal may be affixed by facsimile to any power of attorney or to any certificate relating thereto appointing an Attorney-in-Fact for purposes only of executing and sealing any bond, undertaking, recognizance or other written obligation in the nature thereof, and any such signature and seal where so used, being hereby adopted by the Company as the original signature of such officer and the original seal of the Company, to be valid and binding upon the Company with the same force and effect as though manually affixed.

IN WITNESS WHEREOF, ATLANTIC SPECIALTY INSURANCE COMPANY has caused these presents to be signed by an Authorized Officer and the seal of the Company to be affixed this twenty-seventh day of April, 2020.

ATLANTIC SPECIALTY INSURANCE COMPANY CORPORATE SEAL 1986 NEW YORK

By _____
Paul J. Brehm, Senior Vice President

STATE OF MINNESOTA
HENNEPIN COUNTY

On this twenty-seventh day of April, 2020, before me personally came Paul J. Brehm, Senior Vice President of ATLANTIC SPECIALTY INSURANCE COMPANY, to me personally known to be the individual and officer described in and who executed the preceding instrument, and he acknowledged the execution of the same, and being by me duly sworn, that he is the said officer of the Company aforesaid, and that the seal affixed to the preceding instrument is the seal of said Company and that the said seal and the signature as such officer was duly affixed and subscribed to the said instrument by the authority and at the direction of the Company.

ALISON DWAN NASH-TROUT
NOTARY PUBLIC - MINNESOTA
My Commission Expires
January 31, 2025

_____
Notary Public

I, the undersigned, Secretary of ATLANTIC SPECIALTY INSURANCE COMPANY, a New York Corporation, do hereby certify that the foregoing power of attorney is in full force and has not been revoked, and the resolutions set forth above are now in force.

Signed and sealed. Dated 2nd day of December, 2020

ATLANTIC SPECIALTY INSURANCE COMPANY CORPORATE SEAL 1986 NEW YORK

This Power of Attorney expires
January 31, 2025

_____
Kara Barrow, Secretary

Please direct bond verifications to surety@intactinsurance.com

DocuSign Envelope ID: D1E92F0A-3799-44B8-969A-01348CCB095B

CONTRACT#: C19-2761-TS
MV TRANSPORTATION, INC.
PUBLIC TRANSPORTATION SERVICES
EXPIRES: 12/31/2023 W/2 1 YR RENEWALS

FIRST AMENDMENT TO THE AGREEMENT BETWEEN OKALOOSA COUNTY AND MV TRANSPORTATION, INC. FOR PUBLIC TRANSPORTATION SERVICES CONTRACT NO. C19-2761-TS

This First Amendment to the Agreement between Okaloosa County, a political subdivision of the State of Florida ("County"), and MV Transportation, Inc. ("Contractor"), executed this 29 day of September, 2020, is made a part of the original Agreement dated December 18, 2018, Contract No. C19-2761-TS (the "original Agreement"), incorporated herein by reference. The County and Contractor hereby agree as follows:

1. **APPLICABLILTY.** This shall be a temporary amendment for the period from March 1, 2020 to February 28, 2021, unless otherwise mutually agreed upon to be extended by the parties.

2. **PURPOSE.** The purpose of this Amendment is to provide for supplemental payments to the Contractor to reimburse them for such necessary expenses incurred due to the COVID-19 public health emergency, subject to the terms and conditions set forth herein. The County finds that these are necessary expenditures under the CARES Act.

3. **SECTION 5 OF THE ORIGINAL AGREEMENT SHALL BE TEMPORARILY AMENDED AS FOLLOWS:**

   a. **PARATRANSIT SERVICE.** The County shall pay Contractor supplemental payments for the unanticipated reductions in revenue hours for paratransit service and operation for monthly operational revenue hours resulting from the COVID pandemic as they are compared to either the maximum monthly revenue hours or the most current, corresponding pre-COVID month revenue hours. This shall begin in March 2020 for a period of 12 months (unless otherwise extended by the parties), as follows:
      i. March, April, May, June, September, November and December 2020 – Supplemental payments will be based on actual hours performed or the respective months in 2019, whichever is greater, up to the monthly maximum of 4,166.67 hours.
      ii. July, August and October 2020 – Supplemental payments will be based on 50% of the difference in hours between the actual hours performed and the monthly maximum of 4,166.67 hours.
      iii. January and February 2021 – Supplemental payments will be based on actual hours performed or the respective months in 2020, whichever is greater, up to the monthly maximum of 4,166.67 hours.

   b. **FIXED ROUTE SERVICE.** The County and the Contractor worked jointly to reduce fixed route service to prevent the spread of the virus at the height of the COVID-19 pandemic by minimizing large gatherings of individuals in a closed environment. Vehicles impacted by the reduced routes were added to other fixed routes to allow recommended CDC social distancing to occur on transit vehicles. However, even though most transit vehicles were assigned to other fixed routes, vehicles that were not reassigned resulted in

overall reduction in operational hours through no fault of the Contractor. This occurred from April 13 to May 15, 2020, with normal service resuming on May 18, 2020.

The County shall pay the Contractor a lump sum payment for reduced fixed route operating hours, if any, for the months of April and May, 2020. Any reimbursable reduction in hours shall be determined by calculating the total monthly hours actually worked taken from the sum of the seasonal projected daily hours by the applicable transit working days for the month within each season. The difference in hours, times the hourly rate, will be the eligible lump sum payment amount.

c. **COVID-19 RELATED PERSONNEL COSTS.** The County shall reimburse Contractor for personnel costs incurred as a result of COVID-19 (i.e., paid leave) from March 1, 2020 through August 31, 2020. Contractor shall submit supporting documentation to substantiate such personnel costs.

d. **OTHER COVID-19 EXPENSES.** The County shall reimburse Contractor for any COVID-19 expenses associated with the acquisition of Personal Protective Equipment (PPE) for employees, staff, and customers, cleaning/sanitation supplies, physical space modifications, remote work costs such as computers/software and testing expenses the Contractor may have paid for that is not otherwise reimbursed/covered by their insurance providers.

4. **SECTION 40 OF THE ORIGINAL AGREEMENT SHALL BE TEMPORARILY AMENDED AS FOLLOWS:**

a. The County agrees to waive all assessed liquidated damages for the period beginning March 1, 2020 through February 28, 2021. Any liquidated damages paid during this period shall be reimbursed to Contractor. This includes paratransit and fixed route operations.

5. **CONDITIONS OF REIMBURSEMENT FOR ITEMS 3C AND 3D above:**

a. Must satisfactorily demonstrate a loss through documentation that it is a valid COVID-19 expense and was specifically purchased to provide services under the original Agreement.
b. Must disclose any other local, state and/or federal assistance received.
c. Attestation that losses were not otherwise reimbursed through insurance, and or a city, county, state or federal program such as PPP, state/federal unemployment, etc.
d. Reimbursements are capped at a maximum of $20,000.00 for the term of this amendment.
e. Any expenses claimed shall be submitted no later than 30 days following the end date of this amendment.
f. Approval of these expenses shall be subject to the sole judgment and discretion of the County.

6. **OTHER CITY/COUNTY GRANT PROGRAMS** – The Contractor shall not be eligible to apply for or receive any other County COVID-19 related grants during the term of this amendment.

7. **OTHER PROVISIONS REMAIN IN EFFECT.** Except as specifically modified herein, all terms and conditions of the original Agreement between the parties shall remain in full force and effect.

8. **CONFLICTING PROVISIONS.** The terms, statements, requirements, or provisions contained in this Amendment shall prevail and be given superior effect and priority over any conflicting or inconsistent terms, statements, requirements or provisions contained in any other document or attachment.

(Remainder of Page Intentionally Left Blank)

IN WITNESS WHEREOF, the parties hereto have executed this Amendment on the day and year first written above.

MV TRANSPORTATION:

DocuSigned by:
Marie Meisenbach Graul
CC80F4617A85436...
Signature

TITLE: CFO

Marie Meisenbach Graul
Print Name

ATTEST:

J.D. Peacock II, Clerk of Courts

OKALOOSA COUNTY, FLORIDA

BY: _____
Robert A. "Trey" Goodwin, III, Chairman

PROCUREMENT/CONTRACT/LEASE
INTERNAL COORDINATION SHEET

Procurement/Contract/Lease Number: C19-2761-TS Tracking Number: 4126-20

Procurement/Contractor/Lessee Name: MV Transit Grant Funded: YES___ NO X

Purpose: amendment 1

Date/Term: 12-31-2023 w/ 2 1yr renewals

1. ☒ GREATER THAN $100,000
2. ☐ GREATER THAN $50,000
3. ☐ $50,000 OR LESS

Department #:_____

Account #:_____

Amount:_____

Department: TS Dept. Monitor Name: Parker

Purchasing Review

Procurement or Contract/Lease requirements are met:

DeRita Mason Date: 9-1-2020

Purchasing Manager or designee — Jeff Hyde, DeRita Mason, Jesica Darr, Angela Etheridge

2CFR Compliance Review *(if required)*

Approved as written: NO Federal funds Grant Name:_____

Date:_____

Grants Coordinator — Danielle Garcia

Risk Management Review

Approved as written: NO insurance sheet

Date:_____

Risk Manager or designee — Edith Gibson or Karen Donaldson

County Attorney Review

Approved as written: See email attached

Date: 9-10-2020

County Attorney — Lynn Hoshihara, Kerry Parsons or Designee

Department Funding Review

Department Funding Confirmed:

Date:_____

IT Review (if applicable)

Approved as written:

Date:_____

Revised December 17, 2019

DeRita Mason

From: Hoshihara, Lynn <lhoshihara@ngn-tally.com>
Sent: Thursday, September 10, 2020 4:42 PM
To: Craig Coffey; Roland Sims; Tyrone Parker; DeRita Mason
Subject: Amendment to MV Contract
Attachments: 1st amendment to C19-2761-TS 9.10.20.docx

Good afternoon,

Please find attached the First Amendment to the MV Contract for Public Transportation Services, which will be on next Tuesday's Board agenda.

Thank you,
Lynn

CAUTION: This email originated from outside the organization. Do not click links or open attachments unless you recognize the sender and know the content is safe.

CERTIFICATE OF LIABILITY INSURANCE

DATE(MM/DD/YYYY)
03/26/2020

THIS CERTIFICATE IS ISSUED AS A MATTER OF INFORMATION ONLY AND CONFERS NO RIGHTS UPON THE CERTIFICATE HOLDER. THIS CERTIFICATE DOES NOT AFFIRMATIVELY OR NEGATIVELY AMEND, EXTEND OR ALTER THE COVERAGE AFFORDED BY THE POLICIES BELOW. THIS CERTIFICATE OF INSURANCE DOES NOT CONSTITUTE A CONTRACT BETWEEN THE ISSUING INSURER(S), AUTHORIZED REPRESENTATIVE OR PRODUCER, AND THE CERTIFICATE HOLDER.

IMPORTANT: If the certificate holder is an ADDITIONAL INSURED, the policy(ies) must have ADDITIONAL INSURED provisions or be endorsed. If SUBROGATION IS WAIVED, subject to the terms and conditions of the policy, certain policies may require an endorsement. A statement on this certificate does not confer rights to the certificate holder in lieu of such endorsement(s).

PRODUCER
Aon Risk Services Northeast, Inc.
c/o Aon Client Services
4 Overlook Point
Lincolnshire IL 60069 USA

RECEIVED
APR 06 2020
By

CONTACT NAME:
PHONE (A/C. No. Ext): (866) 283-7122 **FAX (A/C. No.):** (800) 363-0105
E-MAIL ADDRESS:

INSURER(S) AFFORDING COVERAGE		NAIC #
INSURER A:	National Union Fire Ins Co of Pittsburgh	19445
INSURER B:	New Hampshire Insurance Company	23841
INSURER C:	American Home Assurance Co.	19380
INSURER D:	AIG Specialty Insurance Company	26883
INSURER E:		
INSURER F:		

INSURED
First Transit Inc
600 Vine Street
Suite 1400
Cincinnati OH 45202 USA

COVERAGES **CERTIFICATE NUMBER:** 570081106590 **REVISION NUMBER:**

THIS IS TO CERTIFY THAT THE POLICIES OF INSURANCE LISTED BELOW HAVE BEEN ISSUED TO THE INSURED NAMED ABOVE FOR THE POLICY PERIOD INDICATED. NOTWITHSTANDING ANY REQUIREMENT, TERM OR CONDITION OF ANY CONTRACT OR OTHER DOCUMENT WITH RESPECT TO WHICH THIS CERTIFICATE MAY BE ISSUED OR MAY PERTAIN, THE INSURANCE AFFORDED BY THE POLICIES DESCRIBED HEREIN IS SUBJECT TO ALL THE TERMS, EXCLUSIONS AND CONDITIONS OF SUCH POLICIES. LIMITS SHOWN MAY HAVE BEEN REDUCED BY PAID CLAIMS. **Limits shown are as requested**

INSR LTR	TYPE OF INSURANCE	ADDL INSD	SUBR WVD	POLICY NUMBER	POLICY EFF (MM/DD/YYYY)	POLICY EXP (MM/DD/YYYY)	LIMITS	
A	X COMMERCIAL GENERAL LIABILITY			GL3629890	04/01/2020	04/01/2021	EACH OCCURRENCE	$10,000,000
	CLAIMS-MADE X OCCUR						DAMAGE TO RENTED PREMISES (Ea occurrence)	$5,000,000
							MED EXP (Any one person)	Excluded
							PERSONAL & ADV INJURY	$10,000,000
	GEN'L AGGREGATE LIMIT APPLIES PER:						GENERAL AGGREGATE	$10,000,000
	POLICY X PRO-JECT X LOC						PRODUCTS - COMP/OP AGG	$10,000,000
	OTHER:							
A	AUTOMOBILE LIABILITY			CA1921809 AOS	04/01/2020	04/01/2021	COMBINED SINGLE LIMIT (Ea accident)	$10,000,000
A	X ANY AUTO			CA1921808 VA	04/01/2020	04/01/2021	BODILY INJURY (Per person)	
A	OWNED AUTOS ONLY / HIRED AUTOS ONLY / SCHEDULED AUTOS / NON-OWNED AUTOS ONLY			CA1921810 MA	04/01/2020	04/01/2021	BODILY INJURY (Per accident)	
							PROPERTY DAMAGE (Per accident)	
	UMBRELLA LIAB OCCUR						EACH OCCURRENCE	
	EXCESS LIAB CLAIMS-MADE						AGGREGATE	
	DED RETENTION							
B	WORKERS COMPENSATION AND EMPLOYERS' LIABILITY			WC014649551	04/01/2020	04/01/2021	X PER STATUTE OTH-ER	
B	ANY PROPRIETOR / PARTNER / EXECUTIVE OFFICER/MEMBER EXCLUDED? Y/N N	N/A		WC014649550	04/01/2020	04/01/2021		
C	(Mandatory in NH)			WC014649548	04/01/2020	04/01/2021	E.L. EACH ACCIDENT	$5,000,000
B	If yes, describe under DESCRIPTION OF OPERATIONS below			WC014649547	04/01/2020	04/01/2021	E.L. DISEASE-EA EMPLOYEE	$5,000,000
B				WC014649549	04/01/2020	04/01/2021	E.L. DISEASE-POLICY LIMIT	$5,000,000
A	Excess WC			XWC6583124 SIR applies per policy terms & conditions	04/01/2020	04/01/2021	EL Each Accident EL Disease - Policy EL Disease - Ea Emp	$5,000,000 $5,000,000 $5,000,000

DESCRIPTION OF OPERATIONS / LOCATIONS / VEHICLES (ACORD 101, Additional Remarks Schedule, may be attached if more space is required)

C19-2761-TS

RE
: ITN Number-ITN TS 77-18 RFP for Public Transportation Services
. Okaloosa County is included as Additional Insured in accordance with the policy provisions of the General Liability and Automobile Liability policies. General Liability and Automobile Liability policies evidenced herein is Primary and Non-Contributory to other insurance available to an Additional Insured, but only in accordance with the policy's provisions.

CERTIFICATE HOLDER

Okaloosa County
5479A Old Bethel Road
Crestview FL 32536 USA

CANCELLATION

SHOULD ANY OF THE ABOVE DESCRIBED POLICIES BE CANCELLED BEFORE THE EXPIRATION DATE THEREOF, NOTICE WILL BE DELIVERED IN ACCORDANCE WITH THE POLICY PROVISIONS.

AUTHORIZED REPRESENTATIVE

Aon Risk Services Northeast, Inc.

Holder Identifier :

Certificate No : 570081106590

©1988-2015 ACORD CORPORATION. All rights reserved.

The ACORD name and logo are registered marks of ACORD

C19-2761-TS

ACORD

CERTIFICATE OF LIABILITY INSURANCE

DATE (MM/DD/YYYY): 04/04/2019

THIS CERTIFICATE IS ISSUED AS A MATTER OF INFORMATION ONLY AND CONFERS NO RIGHTS UPON THE CERTIFICATE HOLDER. THIS CERTIFICATE DOES NOT AFFIRMATIVELY OR NEGATIVELY AMEND, EXTEND OR ALTER THE COVERAGE AFFORDED BY THE POLICIES BELOW. THIS CERTIFICATE OF INSURANCE DOES NOT CONSTITUTE A CONTRACT BETWEEN THE ISSUING INSURER(S), AUTHORIZED REPRESENTATIVE OR PRODUCER, AND THE CERTIFICATE HOLDER.

IMPORTANT: If the certificate holder is an ADDITIONAL INSURED, the policy(ies) must have ADDITIONAL INSURED provisions or be endorsed. If SUBROGATION IS WAIVED, subject to the terms and conditions of the policy, certain policies may require an endorsement. A statement on this certificate does not confer rights to the certificate holder in lieu of such endorsement(s).

PRODUCER McGriff, Seibels & Williams of Oregon 1800 SW First Avenue, Suite 400 Portland, OR 97201	**CONTACT NAME:** **PHONE (A/C, No, Ext):** 503-943-6621 **FAX (A/C, No):** 503-943-6622 **E-MAIL ADDRESS:**
INSURED MV Transportation, Inc. and subsidiaries 2711 N Haskell, Suite 1500 Dallas, TX 75204	**INSURER(S) AFFORDING COVERAGE** — **NAIC #** **INSURER A :** ACE American Insurance Company — 22667 **INSURER B :** Indemnity Insurance Company of North America — 43575 **INSURER C :** ACE Fire Underwriters Insurance Company — 20702 **INSURER D :** **INSURER E :** **INSURER F :**

COVERAGES **CERTIFICATE NUMBER:** DZVY27FW **REVISION NUMBER:**

THIS IS TO CERTIFY THAT THE POLICIES OF INSURANCE LISTED BELOW HAVE BEEN ISSUED TO THE INSURED NAMED ABOVE FOR THE POLICY PERIOD INDICATED. NOTWITHSTANDING ANY REQUIREMENT, TERM OR CONDITION OF ANY CONTRACT OR OTHER DOCUMENT WITH RESPECT TO WHICH THIS CERTIFICATE MAY BE ISSUED OR MAY PERTAIN, THE INSURANCE AFFORDED BY THE POLICIES DESCRIBED HEREIN IS SUBJECT TO ALL THE TERMS, EXCLUSIONS AND CONDITIONS OF SUCH POLICIES. LIMITS SHOWN MAY HAVE BEEN REDUCED BY PAID CLAIMS.

INSR LTR	TYPE OF INSURANCE	ADDL INSD	SUBR WVD	POLICY NUMBER	POLICY EFF (MM/DD/YYYY)	POLICY EXP (MM/DD/YYYY)	LIMITS	
A	[X] COMMERCIAL GENERAL LIABILITY [ ] CLAIMS-MADE [X] OCCUR GEN'L AGGREGATE LIMIT APPLIES PER: [X] POLICY [ ] PRO-JECT [ ] LOC OTHER:			HDO G71233248	02/01/2019	02/01/2020	EACH OCCURRENCE DAMAGE TO RENTED PREMISES (Ea occurrence) MED EXP (Any one person) PERSONAL & ADV INJURY GENERAL AGGREGATE PRODUCTS - COMP/OP AGG	$ 5,000,000 $ 100,000 $ $ 5,000,000 $ 5,000,000 $ 5,000,000
A	AUTOMOBILE LIABILITY [X] ANY AUTO [ ] OWNED AUTOS ONLY [ ] SCHEDULED AUTOS [ ] HIRED AUTOS ONLY [ ] NON-OWNED AUTOS ONLY			XSA H25281755	02/01/2019	02/01/2020	COMBINED SINGLE LIMIT (Ea accident) BODILY INJURY (Per person) BODILY INJURY (Per accident) PROPERTY DAMAGE (Per accident)	$ 2,000,000 $ $ $
	[ ] UMBRELLA LIAB [ ] OCCUR [ ] EXCESS LIAB [ ] CLAIMS-MADE [ ] DED [ ] RETENTION $						EACH OCCURRENCE AGGREGATE	$ $
A B C	WORKERS COMPENSATION AND EMPLOYERS' LIABILITY ANY PROPRIETOR/PARTNER/EXECUTIVE OFFICER/MEMBER EXCLUDED? Y / N [ ] (Mandatory in NH) If yes, describe under DESCRIPTION OF OPERATIONS below	N / A		WLR C65432250 (AOS) WLR C65432213 (AZ, MA) WCU C6543233A (CA, OH, WA) SCF C65432298 (WI)	02/01/2019	02/01/2020	[X] PER STATUTE [ ] OTH-ER E.L. EACH ACCIDENT E.L. DISEASE - EA EMPLOYEE E.L. DISEASE - POLICY LIMIT	 $ 1,000,000 $ 1,000,000 $ 1,000,000
								$ $ $ $ $

DESCRIPTION OF OPERATIONS / LOCATIONS / VEHICLES (ACORD 101, Additional Remarks Schedule, may be attached if more space is required)

Okaloosa County is named as an Additional Insured as respects the ongoing operations of the Named Insured with respects to General and Auto Liability coverage where required by written and signed contract subject to policy terms, conditions, limits and exclusir
Waiver of subrogation (AL, GL, WC) applies where requried by written contract.

CONTRACT# C19-2761-TS
MV TRANSPORTATION, INC
PUBLIC TRANSPORTATION SERVICES
EXPIRES: 12/21/2023 W/ TWO 1YR RENEWALS

CERTIFICATE HOLDER **CAI**

Okaloosa County BOCC
Attn: Contracts and Lease Coordinator
5479A Old Bethel Road
Crestview, FL 32536

SHOULD ANY OF THE ABOVE DESCRIBED POLICIES BE CANCELLED BEFORE THE EXPIRATION DATE THEREOF, NOTICE WILL BE DELIVERED IN ACCORDANCE WITH THE POLICY PROVISIONS.

AUTHORIZED REPRESENTATIVE

© 1988-2015 ACORD CORPORATION. All rights reserved.

The ACORD name and logo are registered marks of ACORD

AGENCY CUSTOMER ID: _____

LOC #: _____

ADDITIONAL REMARKS SCHEDULE

PRODUCER McGriff, Seibels & Williams of Oregon	INSURED MV Transportation, Inc. and subsidiaries
POLICY NUMBER	
CARRIER / NAIC CODE	ISSUE DATE: 04/04/2019

ADDITIONAL REMARKS

THIS ADDITIONAL REMARKS FORM IS A SCHEDULE TO ACORD FORM,

FORM NUMBER: _____ **FORM TITLE:** _____

Network Security and Privacy:
Insurance Company: Syndicate 2623/623 at Lloyd's
Policy #: W1A99B190401
Policy Period: 01/11/2019 to 01/11/2020
Claim Limit: $1,000,000
Annual Aggregate: $1,000,000

© 2008 ACORD CORPORATION. All rights reserved.
The ACORD name and logo are registered marks of ACORD

CERTIFICATE NUMBER: DZVY27FW

AGENCY CUSTOMER ID: _____

LOC #: _____

ADDITIONAL REMARKS SCHEDULE

PRODUCER McGriff, Seibels & Williams of Oregon	INSURED MV Transportation, Inc. and subsidiaries
POLICY NUMBER	
CARRIER / NAIC CODE	ISSUE DATE: 04/04/2019

ADDITIONAL REMARKS

THIS ADDITIONAL REMARKS FORM IS A SCHEDULE TO ACORD FORM,

FORM NUMBER: _____ FORM TITLE: _____

Professional Liability Coverage:
ACE American Insurance Company
Effective: 2/1/2019 to 02/01/2020
Policy #MPB G71233327
Limit: $5,000,000

© 2008 ACORD CORPORATION. All rights reserved.
The ACORD name and logo are registered marks of ACORD

CERTIFICATE NUMBER: DZVY27FW

Board of County Commissioners

State of Florida

December 18, 2018

Ed Griffith
General Manager
MV Transportation, Inc.
2711 N. Haskell Ave
Suite 1500, LB-2
Dallas, TX 75204

Re: MV Transportation's Letter Dated December 11, 2018
Okaloosa County Transit Services

Dear Mr. Griffith:

The County is in receipt of your letter dated December 11, 2018 concerning several issues impacting the delivery of transit services by MV Transportation ("MV") to Okaloosa County. Two issues shall be addressed in this letter, while the other matters raised in your letter were included as provisions to the Contract being entered into by MV Transportation and Okaloosa County.

The first issue raised by MV in your letter was concern regarding the Medicaid Brokered Contracts that MV will be providing services under. As to the Logisticare and SecureCare Medicaid Broker Contracts, Okaloosa County is committed to working with MV to attempt to negotiate changes to these contracts to enhance the on-time performance of the County's transit system. As you know any changes to these contracts will require the cooperation of Logisticare and SecureCare but you have the County's commitment to use our best efforts to accomplish these modifications. Once MV begins its contracted services for the County, County representatives would like to arrange a time in January to sit down and begin addressing these issues.

The second issue to be addressed in this letter is rate increases. The Okaloosa County Board of County Commissioners recognizes that the fares for the County's fixed and paratransit services will require review and most likely adjustments. We have requested the County's Transit Department to start this review and the necessary regulatory requirements to accomplish this in the foreseeable future.

The County looks forward to working with MV Transportation on all of these matters.

Sincerely,

Commissioner Graham W. Fountain
Chairman Okaloosa County Board of County Commissioners

- 302 N. Wilson St • Crestview, FL 32536 • (850) 689-5030 • Fax: 689-5059
- 1250 N. Eglin Pkwy, Suite 100 • Shalimar, FL 32579 • (850) 651-7105 • Fax: 651-7142

SAM
SYSTEM FOR AWARD MANAGEMENT

A NEW WAY TO SIGN IN - If you already have a SAM account, use your **SAM email** for login.gov. Log In

Login.gov FAQs

⚠ ALERT - June 11, 2018: Entities registering in SAM must submit a notarized letter appointing their authorized Entity Administrator. Read our updated FAQs to learn more about changes to the notarized letter review process and other system improvements.

⚠ ALERT - There may be a delay in data updates between the Small Business Administration (SBA) and SAM. If you notice any issues with your entity's SBA status or trouble on the SBA Supplemental page, please contact the Federal Service Desk.

Entity Dashboard

- Entity Overview
- Entity Registration
  - Core Data
  - Assertions
  - Reps & Certs
  - POCs
- Exclusions
  - Active Exclusions
  - Inactive Exclusions
  - Excluded Family Members

RETURN TO SEARCH

MV Transportation, Inc.
DUNS: 104183132 CAGE Code: 3TLE5
Status: Active
Expiration Date: 02/26/2019
Purpose of Registration: All Awards

2711 N. Haskell Ave Ste 1500 LB-2
Dallas, TX, 75204-2911,
UNITED STATES

Entity Overview

Entity Registration Summary

Name: MV Transportation, Inc.
Business Type: Business or Organization
Last Updated By: Emily Somerville
Registration Status: Active
Activation Date: 02/28/2018
Expiration Date: 02/26/2019

Exclusion Summary

Active Exclusion Records? No

GSA

IBM-P-20181206-1708
WWW3

Search Records | Disclaimers | FAPIIS.gov
Data Access | Accessibility | GSA.gov/IAE
Check Status | Privacy Policy | GSA.gov
About | | USA.gov
Help

This is a U.S. General Services Administration Federal Government computer system that is "FOR OFFICIAL USE ONLY." This system is subject to monitoring. Individuals found performing unauthorized activities are subject to disciplinary action including criminal prosecution.

PROCUREMENT/CONTRACT/LEASE
INTERNAL COORDINATION SHEET

Procurement/Contract/Lease Number: 77-18 Tracking Number: 3205-19

Procurement/Contractor/Lessee Name: MV Transit Grant Funded: YES X NO ___

Purpose: Contract for Public Transportation

Date/Term: 5 yrs w/ 2 1yr renewals

Amount: 14,915,200.00 5 yrs

Department: TS

Dept. Monitor Name: Parker

1. ☒ GREATER THAN $100,000
2. ☐ GREATER THAN $50,000
3. ☐ $50,000 OR LESS

Purchasing Review

Procurement or Contract/Lease requirements are met:

DeRita Mason Date: 12-7-18

Purchasing Manager or designee — Jeff Hyde, DeRita Mason, Victoria Taravella

***2CFR Compliance Review** (if required)*

Approved as written: add cost/price analysis

Danielle Date: 12.7.18

Grants Coordinator — Danielle Garcia

Risk Management Review

Approved as written: See email attached

Date: ___

Risk Manager or designee — Laura Porter or Krystal King

County Attorney Review

Approved as written: See email attached

Date: ___

County Attorney — Gregory T. Stewart, Lynn Hoshihara, Kerry Parsons or Designee

Following Okaloosa County approval:

Clerk Finance

Document has been received:

Date: ___

Finance Manager or designee

Revised November 3, 2017

Board of County Commissioners
Purchasing Department

State of Florida

Date: November 30, 2018

OKALOOSA COUNTY PURCHASING DEPARTMENT
NOTICE OF INTENT TO AWARD
ITN TS 77-18

Public Transportation Services

Okaloosa County would like to thank all businesses which submitted responses to the Public Transportation Services solicitation. (ITN TS 77-18)

After in-depth examination of all responses in accordance with the County's Purchasing Manual, the County announces its intent to award the contract/purchase order to the following:

MV Transportation, Inc.
2711 N. Haskell Ave,
Ste. 1500, LB -2
Dallas, TX 75204

This Notice of Intent does NOT constitute the formation of a contract/purchase order between Okaloosa County and the apparent successful bidder/respondent. The County reserves the right to enter into negotiations with the successful bidder/respondent in order to finalize contract terms and conditions. No agreement is entered into between the County and any parties until a contract is approved and fully executed.

Any person/entity desiring to file a procurement protest must meet all the standards and criteria in accordance with Section 30 of the Okaloosa County Purchasing Manual. Failure to file a protest within the time prescribed in Section 30.02 of the Okaloosa County Purchasing Manual, shall constitute a waiver of protest proceedings.

Respectfully,

Jeffrey Hyde
Purchasing Manager

5479A Old Bethel Road, Crestview, FL 32536 Voice: (850) 689-5960 Fax: (850) 689-5970

CONTRACT#: C19-2761-TS
MV TRANSPORTATION, INC.
PUBLIC TRANSPORTATION SERVICES
EXPIRES: 12/31/2023 W/2 1 YR RENEWALS

AGREEMENT
FOR ITN TS 77-18
PUBLIC TRANSPORTATION SERVICES

This Agreement is entered into this 18th day of Dec., 2018, by and between Okaloosa County, a political subdivision of the State of Florida, situated at 1250 N. Eglin Parkway, Shalimar, FL (hereinafter the "County"), and MV Transportation, Inc., a Foreign Profit Corporation, certified to do business in the state of Florida, whose principal address is 2711 N. Haskell Ave., Ste. 1500, LB-2, Dallas, TX 75204 (hereinafter the "Contractor").

WITNESSETH

WHEREAS, the Contractor responded to the ITN TS 77-18 for **Public Transportation Services**; and

WHEREAS, the County has now determined that it is in the best interest of the County to enter into an Agreement with the Contractor.

NOW, THEREFORE, the parties hereto agree as follows:

1. INCORPORATION OF DOCUMENTS

The following documents are incorporated by reference into this Agreement and are attached hereto:

1. Invitation to Negotiate, ITN TS 77-18, **Public Transportation Services**, date of opening October 24, 2018, attached hereto as Exhibit "A" and any addendums thereto.
2. Exhibit "B", Contractor's proposal dated October 24, 2018 in response to ITN TS 77-18.
3. Exhibit "C", organizational chart of Contractor's Management Personnel and Annual Five (5) Year Cost Breakdown.

All terms within the above referenced documents are in full force and effect and shall be binding upon both parties.

2. SCOPE OF SERVICES

The Contractor will provide Public Transportation Services to Okaloosa County, as specified in ITN TS 77-18, attached hereto as Exhibit "A" and Exhibit "B", Contractor's proposal dated October 24, 2018. Further the Contractor shall contract with service agencies and third parties (e.g., State Medicaid transportation provider) on behalf of as authorized by the County, as coordinator, to provide transportation services on behalf of the County. Any revenue received in providing transportation services to service agencies or third parties shall be remitted to Okaloosa County which shall solely use such funds for transit services.

The County's representative/liaison during the performance of this Contract shall be Tyrone Parker. The Contractor's representative/liaison during the performance of this Contract shall be Dorothea DePrisco.

3. ORDER OF PRECEDENCE

Conflicting provisions hereof, if any, shall prevail in the following descending order of precedence: (1) the provisions of the Contract and all amendments thereto, which are incorporated into and made a part of this Contract; (2) Contractor's proposal dated October 24, 2018; and (3) all other documents, if any cited herein.

4. EFFECTIVE DATE

The Contract shall take effect on Tuesday, January 1, 2019 at 12:00 a.m. Contractor shall commence the vehicle operation and road supervision functions described in the scope of work on January 1, 2019.

5. PAYMENT

A. The total amount to be paid by the COUNTY under this Contract for all services and materials is not anticipated to exceed the five (5) year total contract amount of $14,915,200.00. The actual total amount paid will be based on the actual number of service hours completed, which may be more or less than the service hours anticipated to establish the contract amount. The COUNTY's obligations hereunder are subject to an annual appropriation by the Board of County Commissioners for the purposes of this Contract for each fiscal year of the Contract. The not to exceed amount may be modified by the COUNTY in accordance with its need for services and to reflect the amount appropriated each fiscal year.

B. Invoices received from the CONTRACTOR pursuant to this Contract will be reviewed and approved by the COUNTY's representative, indicating that services have been rendered in conformity with the Contract.

CONTRACTOR waives and relinquishes any and all claims, rights, demands or causes of actions, whether legal or equitable, that it may have for payment for services not invoiced as required herein. The completed invoice shall include the following information:

1. The total number of actual vehicle hours for fixed route, the CONTRACTOR's actual service hour rate of $37.47 per revenue hour and for paratransit services rate of $37.47 per revenue hour. See Exhibit "C" attached hereto for years two (2) through five (5) hourly rates.

2. The total amount due to the CONTRACTOR.

3. The amount of total fares collected and amount of cash fares retained.

4. The number of paratransit tickets to ride being returned by the CONTRACTOR as a credit.

5. The returned paratransit tickets to ride shall be clearly stamped with "Cancelled" on the front of each ticket. The stamp will indicate that the ticket was used and should be stamped in the middle of the ticket and be large enough to prevent the reuse of the ticket.

6. The adjusted total amount which the CONTRACTOR is requesting from the COUNTY as payment.

D. Invoice documentation shall be provided consisting of all manifests, paratransit tickets, and any other supporting documents.

E. Once the COUNTY receives the CONTRACTOR's invoice and all required documentation, the COUNTY will verify the information on the CONTRACTOR's invoice.

F. The COUNTY will pay the CONTRACTOR based on the CONTRACTOR's unit rate multiplied by the number of billable units for each type of billing unit and adjusted for cash fares retained, liquidated damages deductions.

G. The COUNTY will provide backup information for any discrepancies or adjustments made to the CONTRACTOR'S invoice. This information should be reviewed by the CONTRACTOR before signing off for final payment. Final approval will signify that all charges and costs for the service period are true and accurate and represent all costs incurred by the CONTRACTOR.

H. If there is a discrepancy, the COUNTY will work with the CONTRACTOR to resolve the discrepancy.

I. Invoices received from the CONTRACTOR pursuant to this Contract will be reviewed and approved by the COUNTY's representative, indicating that services have been rendered in conformity with the Contract.

J. Approved invoices will be considered certified, complete, accurate and final.

K. Final Invoice: In order for both parties herein to close their books and records, the CONTRACTOR will clearly state "final invoice" on the CONTRACTOR's final/last billing to the COUNTY to be signed by CONTRACTOR, and reviewed by COUNTY who will also sign if approved. This shall constitute CONTRACTOR's certification that all services have been properly performed and all charges and costs have been invoiced to the COUNTY. Any further charges, if not properly included on this final invoice, are waived by the CONTRACTOR.

6. PERFORMANCE BOND

In accordance with Section II of ITN TS 77-18, the CONTRACTOR shall furnish, to the COUNTY, a Performance Bond in the amount of $500,000.00 U.S. Dollars for the duration of this agreement. The Performance Bond shall take effect on the effective date of this Contract,

and CONTRACTOR shall keep the same in full force and effect during the entire term of this Contract.

The CONTRACTOR shall furnish a Performance Bond in a form and format and with terms and conditions satisfactory to the COUNTY, that conforms with the requirements of Okaloosa County, unless expressly provided herein to the contrary, as security for the faithful performance of this Contract and for all costs incurred by the COUNTY to obtain full performance of the Contract, including but not limited to a replacement contract, in the event the CONTRACTOR fails to perform as required under the Contract. The term "COST" as used herein shall include all fees, costs, and expenses arising out of the CONTRACTOR's failure to perform the Contract whether direct, indirect, actual, consequential, or incidental, and shall include attorney's fees and costs, expert witness fees and expenses, the costs of all appellate proceedings and all time incurred by Okaloosa County and other COUNTY staff.

The Performance Bond is to ensure the faithful performance of all the requirements of the Contract, and to save, defend, indemnify, and hold harmless the COUNTY from any and all damages, costs, fees, and expenses either directly or indirectly arising out of any failure to perform the Contract, whether in whole or in part. The Bond shall be issued by a company authorized to do business in the State of Florida and having a currently valid certificate of authority and bonding capacity, as issued by the United States Department of Treasury under 31.U.S.C., sections 9304 through 9308. The CONTRACTOR shall verify with the COUNTY, prior to execution of the Contract, the acceptability of the surety provided thereunder.

7. DURATION OF AGREEMENT AND TERMINATION

The Agreement will begin once all parties have signed the contract and run for a period of five (5) years from the date of commencement. The contract may be renewed for two (2) additional one (1) year periods with mutual consent by both parties and subject to all other terms and conditions.

A. Termination for Convenience of the COUNTY:

1. The COUNTY may terminate this contract, in whole or in part, at any time by providing forty-five (45) days written notice to the CONTRACTOR when it is in the COUNTY's best interest. The COUNTY shall terminate by delivering to the CONTRACTOR a Notice of Termination specifying the extent of termination and the effective date. The CONTRACTOR shall be paid its costs, including contract close-out costs, and profit on work performed up to the time of termination. The CONTRACTOR shall promptly, but no later than one (1) year from the date of termination, submit its termination claim to the COUNTY. If the CONTRACTOR has any property in its possession belonging to the COUNTY, the CONTRACTOR will account for the same, return to COUNTY or dispose of it in the manner the COUNTY directs. The County further reserves the right to unilaterally cancel this Agreement for refusal of the Contractor to permit public access to all documents, papers, letters or other material subject to the provisions of Chapter 119, Florida Statutes, and made or received in conjunction with this Agreement unless the records are exempt by law.

2. After receipt of a Notice of Termination, and except as directed by the COUNTY, the CONTRACTOR shall immediately proceed with the following obligations, regardless of any delay in determining or adjusting any amounts due under this clause:

(a) Stop work date as specified in the notice.

(b) Place no further subcontracts or orders (referred to as subcontracts in this clause) for materials, services, or facilities, except as necessary to complete the continued portion of the contract.

(c) With approval or ratification to the extent required by the COUNTY, settle all outstanding liabilities and termination settlement proposals arising from the termination of subcontracts. The COUNTY's approval or ratification will be final for purposes of this clause.

(d) Complete performance of the work not terminated.

(e) Take any action that may be necessary, or that the COUNTY may direct, for the protection and preservation of the property related to this Contract that is in the possession of the CONTRACTOR and in which the COUNTY has or may acquire an interest.

(f) After termination, the CONTRACTOR shall submit a final termination settlement proposal to the COUNTY in the form and with the certification prescribed by the COUNTY. The CONTRACTOR shall submit the proposal promptly, but no later than one (1) year from the effective date of termination, unless extended in writing by the COUNTY upon written request of the CONTRACTOR within this one (1) year period. However, if the COUNTY determines that the facts justify it, a termination settlement proposal may be received and acted on after one (1) year or any extension. If the CONTRACTOR fails to submit the proposal within the time allowed, the COUNTY may determine, on the basis of information available, the amount, if any, due the CONTRACTOR because of the termination and shall pay the amount determined.

(g) If the CONTRACTOR and the COUNTY fail to agree on the whole amount to be paid because of the termination of work, the COUNTY shall pay the CONTRACTOR the amounts determined by the COUNTY as follows:

(1) The contract price for completed supplies or services accepted by the COUNTY not previously paid for, adjusted for any saving of freight and other charges.

(2) The total of:

(i) The costs incurred in the performance of the work terminated, including initial costs and preparatory expense allocable thereto, but excluding any costs attributable to supplies or services paid or to be paid under this clause;

(ii) The cost of settling and paying termination settlement proposals under terminated subcontracts that are properly chargeable to the terminated portion of the contract; and

(iii) A sum, as profit on subdivision (h)(2)(i) of this clause solely for work performed, determined by the COUNTY under 49.202 of the Federal Acquisition Regulation, in effect on the date of this contract, to be fair and reasonable; however, if it appears that the CONTRACTOR would have sustained a loss on the entire contract had it been completed, the COUNTY shall allow no profit under this subdivision (g)(2)(iii) and shall reduce the settlement to reflect the indicated rate of loss.

(3) The reasonable costs of settlement of the work terminated, including:

(i) Accounting, clerical, and other direct expenses (excluding legal expenses) reasonably necessary for the preparation of termination settlement proposals and supporting data;

(ii) The termination and settlement of subcontracts (excluding the amounts of such settlements).

(h) In arriving at the amount due the CONTRACTOR under this clause, there shall be deducted:

(1) All unliquidated advance or other payments to the CONTRACTOR under the terminated portion of this contract; and

(2) The agreed price for, or the proceeds of sale of, materials, supplies, or other things acquired by the CONTRACTOR or sold under the provisions of this clause and not recovered by or credited to the COUNTY.

(j) If the termination is partial, the CONTRACTOR may file a proposal with the COUNTY for an equitable adjustment of the price(s) of the continued portion of the contract. The COUNTY may make any equitable adjustment agreed upon. Any proposal by the CONTRACTOR for an equitable adjustment under this clause shall be requested within ninety (90) days from the effective date of termination unless extended in writing by the COUNTY.

(k) (1) The COUNTY may, under the terms and conditions it prescribes, make partial payments and payments against costs incurred by the CONTRACTOR for the terminated portion of the contract including but not limited payments to the CONTRACTOR's subcontractors, if the COUNTY believes the total of these payments will not exceed the amount to which the CONTRACTOR will be entitled. This Contract is not intended to create any third party beneficiaries and confers no rights on anyone other than the CONTRACTOR and the COUNTY.

(2) If the total payments exceed the amount finally determined to be due, the CONTRACTOR shall repay the excess to the COUNTY upon demand, together with interest computed at the rate established for the payment of judgment liens in the Fifteenth Judicial Circuit of the State of Florida. Interest shall be computed for the period from the date the excess payment is received by the CONTRACTOR to the date the excess is repaid. Interest shall not be charged on any excess payment due to a reduction in the CONTRACTOR's termination settlement proposal because of retention or other disposition of termination inventory until ten (10) days after the date of the retention or disposition, or a later date determined by the COUNTY because of the circumstances.

(l) Unless otherwise provided in this Contract or by statute, the CONTRACTOR shall maintain all records and documents relating to the terminated portion of this Contract for five (5) years after final settlement. This includes all books and other evidence bearing on the CONTRACTOR's costs and expenses under this contract. The CONTRACTOR shall maintain these records in Okaloosa County Florida and make these records and documents available to the COUNTY, its authorized agents, servants or employees, at the CONTRACTOR's office, at all reasonable times, without any direct charge. If approved by the COUNTY, photographs, microphotographs, or other authentic

reproductions may be maintained instead of original records and documents.

B. Termination for Default

1. (a) The COUNTY may, by written notice of default to the CONTRACTOR, terminate this contract, in whole or in part:

(1) If the CONTRACTOR fails to perform the services as required or within the time specified in this contract or any extension;

(2) If the CONTRACTOR fails to make progress, so as to endanger performance of this contract; or

(3) If the CONTRACTOR fails to perform any provision of this contract or has made an inaccurate or false representation or submitted a false or inaccurate certification.

(b) The COUNTY's right to terminate this Contract may be exercised if the CONTRACTOR does not cure such failure within ten (10) days (or more if authorized in writing by the COUNTY) after receipt of the notice from the COUNTY specifying the failure.

2. If the COUNTY terminates this contract in whole or in part, it may acquire, under the terms and in the manner the COUNTY considers appropriate, supplies or services similar to those terminated, and the CONTRACTOR will be liable to the COUNTY for any excess costs for those services. However, the CONTRACTOR shall continue the work not terminated.

3. Except for defaults of subcontractors at any tier, the CONTRACTOR shall not be liable for any excess costs if the failure to perform the contract arises from causes beyond the control and without the fault or negligence of the CONTRACTOR. The parties agree that only the following shall be deemed causes beyond the CONTRACTOR's control:

(a) acts of God or of the public enemy,

(b) fires,

(c) floods,

(d) epidemics,

(e) quarantine restrictions, and/or

(f) inclement weather[1], and/or

(g) strikes, labor unrest or civil disturbance.

In each instance the failure to perform must be beyond the control and without the fault or negligence of the CONTRACTOR and the CONTRACTOR shall make good faith efforts to mitigate the effects of all such causes.

4. If the failure to perform is caused by the default of a subcontractor at any tier, and if the cause of the default is beyond the control of both the CONTRACTOR and subcontractor, and without the fault or negligence of either, the CONTRACTOR shall not be liable for any excess costs for failure to perform, unless the subcontracted supplies or services were obtainable from other sources in sufficient time for the CONTRACTOR to meet the required delivery schedule. Upon direction of the COUNTY, the CONTRACTOR shall also protect and preserve property in its possession in which the Government has an interest.

5. The COUNTY shall pay contract price for completed services delivered and accepted.

6. If, after termination, it is determined that the CONTRACTOR was not in default, or that the default was excusable, the rights and obligations of the parties shall be the same as if the termination had been issued for the convenience of the COUNTY.

7. The rights and remedies of the COUNTY in this clause are in addition to any other rights and remedies provided by law, equity or under this Contract.

8. Notwithstanding anything contained in this Contract, the parties agree that the occurrence of any of the following shall be deemed a material event of default:

(a) The filing of any judgment lien against the assets of the CONTRACTOR related to the performance of this Contract which is not discharged, satisfied or contested in a court of law within thirty (30) days of notice to the CONTRACTOR;

(b) The making by the CONTRACTOR of any general assignment or general arrangement for the benefit of creditors;

[1] "Inclement weather" throughout this contract is defined as the existence of abnormal climatic conditions (including but not limited to floods, hurricanes, tornado, hail, ice, high wind, extreme temperatures, or the like or any combination thereof) by virtue of which it is either not reasonable or not safe for Contractor or its employees exposed thereto to continue working while the condition prevails.

(c) The filing by or against the CONTRACTOR or its affiliate(s), of a petition to have the CONTRACTOR or its affiliates adjudged bankrupt or a petition for reorganization or arrangement under any law relating to bankruptcy (unless in the case of a petition for bankruptcy, reorganization or arrangement filed against the CONTRACTOR the same is dismissed within thirty (30) days from date of service upon the CONTRACTOR or its affiliate(s));

(d) The appointment of a trustee or receiver to take possession of substantially all of the CONTRACTOR's assets or the assets used by the CONTRACTOR in the performance of its work under this Contract;

(e) The attachment, execution or other judicial seizure of substantially all of the CONTRACTOR's assets and such attachment, execution or seizure is not discharged within thirty (30) days;

(f) Any attempt by the CONTRACTOR to convey, transfer, sublet or assign, in whole or in part, its interest in this Contract, unless it has first obtained the written consent of the COUNTY which shall not be unreasonably withheld;

(g) The failure to comply with any term or condition of this Contract.

8. DISPUTES

Any dispute arising under this Agreement which is not settled by the parties may be settled by mediation or other appropriate legal proceedings.

Performance During Dispute - Unless otherwise directed by the County, Contractor shall continue performance under this Contract while matters in dispute are being resolved.

Claims for Damages - Should either party to the Contract suffer injury or damage to person or property because of any act or omission of the party or of any of his employees, agents or others for whose acts he is legally liable, a claim for damages therefor shall be made in writing to such other party within a reasonable time after the first observance of such injury of damage.

9. PERSONNEL REQUIREMENTS & PERFORMANCE STANDARDS

Contractor shall adhere to all the requirements for Personnel at set forth in Section 1.3 and 1.4 of ITN TS 77-18. Which are attached as part of Exhibit A and incorporated herein. Further, Contractor shall adhere to all performance standards set forth herein and as established in Section 1.5 of Exhibit A. Further, Contractor agrees that is shall provide First Aid and CPR training to those drivers involved with the Medicaid Broker contracts.

The COUNTY has agreements with Florida's Department of Transportation (FDOT) which require the COUNTY to agree and assure FDOT that the U.S. Department of Homeland

Security's E-Verify System (System) will be used to verify the employment eligibility of CONTRACTOR's employees and the employees of CONTRACTOR's subcontractors. Accordingly, CONTRACTOR agrees that it will utilize the System to verify the employment eligibility of its employees, and that it will require any subcontractor used in the performance of the Contract to verify the employment eligibility of its employees. CONTRACTOR shall provide evidence that it and its subcontractors have so verified the employment eligibility of all employees to COUNTY and FDOT on forms and in the manner required by the COUNTY.

CONTRACTOR acknowledges that the COUNTY has received and will seek funds from FDOT, and that such funds may be used to pay CONTRACTOR for the services it provides under this Agreement. CONTRACTOR further acknowledges that FDOT has advised recipients of FDOT funds that it will consider a contractor's employment of unauthorized aliens to be a violation of the Immigration and Nationality Act. CONTRACTOR affirms to the COUNTY that it will not employ unauthorized aliens or take any other act, including acts related to the use of independent contractors, which may cause the COUNTY to be in violation of any law, or term or condition of any agreement between the COUNTY and FDOT.

The County agrees that it will use its best efforts in obtaining from the current Transit Provider any and all Level 2 background checks on file for employees in accordance with the requirements set forth in the Logisticare and SecureCare Medicaid Broker contracts. For those Level 2 background checks which are necessary to be performed, Contractor will work with the County Human Resources Department to obtain those background checks, which shall be reimburse by Contractor.

Further, Exhibit "C" sets forth a list of management personnel from CONTRACTOR'S Organization who shall be assigned to the work under this Contract. The County shall have the right, but not the obligation, at any time to request that Contractor replace any management personnel with another employee acceptable to the County. In such event, Contractor shall replace such management personnel without additional expenses to the County. Management Personnel shall not be removed or reassigned without County's prior written approval. Particularly, prior to Contractor removing or reassigning management personnel assigned to the work under this Contract, Contractor must request approval from the County in writing and Contractor must make a payment of an approval fee of five thousand United States Dollars ($5,000 USD) per employee requested to be removed or reassigned. Approval from the County must be in writing. Within seven (7) calendar days of a vacancy in management personnel, Contractor will fill the vacancy with a temporary qualified individual into the management position needing to be filled as it related to work under this Contract. Within thirty (30) calendar days of a vacancy in management personnel, Contractor will provide a permanent, qualified replacement.

10. AUDIT, REPORTING REQUIREMENTS & ACCESS TO RECORDS

The Contractor shall maintain records related to all charges, expenses, and costs incurred in estimating and performing the work for at least three (3) years after completion or termination of this contract. The County shall have access to such records as required for the purposes of inspection or auditing. The County and/or its designee shall have the right from time to time sat

its sole expense to audit the compliance by the Contractor with the terms, conditions, obligations, limitations, restrictions and requirements of this Agreement and such right shall extend for a period of three (3) years after termination of this Agreement.

Additionally, Contractor shall adhere to all reporting requirements as set forth in Exhibit A hereto, the ITN TS 77-18. Specifically, the reporting requirements set forth in Attachment B titled "Reporting Requirements" attached to ITN TS 77-18.

In accordance with 49 C.F.R. 18.36(i), the Contractor agrees to provide the Purchaser, the FTA Administrator, the Comptroller General of the United States or any of their authorized representatives access to any books, documents, papers and records of the Contractor which are directly pertinent to this contract for the purposes of making audits, examinations, excerpts and transcriptions. The Contractor agrees to permit any of the foregoing parties to reproduce by any means whatsoever or to copy excerpts and transcriptions as reasonably needed. The Contractor agrees to maintain all books, records, accounts and reports required under this contract for a period of not less than three years after the date of termination or expiration of this contract, except in the event of litigation or settlement of claims arising from the performance of this contract, in which case Contractor agrees to maintain same until the Purchaser, the FTA Administrator, the Comptroller General, or any of their duly authorized representatives, have disposed of all such litigation, appeals, claims or exceptions related thereto. Reference 49 CFR 18.39(i)(11).

11. INSURANCE PROVISION

CONTRACTORS INSURANCE

1. The Contractor shall not commence any work in connection with this Agreement until he has obtained all required insurance and such insurance has been approved by the Okaloosa County Risk Manager or designee.

2. All insurance policies shall be with insurers authorized to do business in the State of Florida.

3. All insurance shall include the interest of all entities named and their respective officials, employees & volunteers of each and all other interests as may be reasonably required by Okaloosa County. The coverage afforded the Additional Insured under this policy shall be primary insurance. If the Additional Insured have other insurance that is applicable to the loss, such other insurance shall be on an excess or contingent basis. The amount of the company's liability under this policy shall not be reduced by the existence of such other insurance.

4. Where applicable, the County shall be shown as an Additional Insured with a Waiver of Subrogation on the Certificate of Insurance.

5. The County shall retain the right to reject all insurance policies that do not meet the requirement of this Agreement. Further, the County reserves the right to change these insurance requirements with 60-day notice to the Contractor.

6. The County reserves the right at any time to require the Contractor to provide copies (redacted if necessary) of any insurance policies to document the insurance coverage specified in this Agreement.

7. The designation of Contractor shall include any associated or subsidiary company which is involved and is a part of the contract and such, if any associated or subsidiary company involved in the project must be named in the Workers' Compensation coverage.

8. Any exclusions or provisions in the insurance maintained by the Contractor that excludes coverage for work contemplated in this agreement shall be deemed unacceptable and shall be considered breach of contract.

WORKERS' COMPENSATION INSURANCE

1. The Contractor shall secure and maintain during the life of this Agreement Workers' Compensation insurance for all of his employees employed for the project or any site connected with the work, including supervision, administration or management, of this project and in case any work is sublet, with the approval of the County, the Contractor shall require the Subcontractor similarly to provide Workers' Compensation insurance for all employees employed at the site of the project, and such evidence of insurance shall be furnished to the County not less than ten (10) days prior to the commencement of any and all sub-contractual Agreements which have been approved by the County.

2. Contractor must be in compliance with all applicable State and Federal workers' compensation laws, including the U.S. Longshore Harbor Workers' Act or Jones Act, if applicable.

3. No class of employee, including the Contractor himself, shall be excluded from the Workers' Compensation insurance coverage. The Workers' Compensation insurance shall also include Employer's Liability coverage.

BUSINESS AUTOMOBILE LIABILITY

Coverage must be afforded for all Owned, Hired, Scheduled, and Non-Owned vehicles for Bodily Injury and Property Damage. If the contractor does not own vehicles, the contractor shall maintain coverage for Hired & Non-Owned Auto Liability, which may be satisfied by way of endorsement to the Commercial General Liability policy or separate Business Auto Policy. Contractor must maintain this insurance coverage throughout the life of this Agreement.

COMMERCIAL GENERAL LIABILITY INSURANCE

1. The Contractor shall carry other Commercial General Liability insurance against all other Bodily Injury, Property Damage and Personal and Advertising Injury exposures.

2. All liability insurance (other than Professional Liability) shall be written on an occurrence basis and shall not be written on a claims-made basis. If the insurance is issued with an aggregate limit of liability, the aggregate limit of liability shall apply only to the locations included in this Agreement. If, as the result of any claims or other reasons, the available limits of insurance reduce to less than those stated in the Limits of Liability, the Contractor shall notify the County representative in writing. The Contractor shall purchase additional liability insurance to maintain the requirements established in this Agreement. Umbrella or Excess Liability insurance can be purchased to meet the Limits of Liability specified in this Agreement.

3. Commercial General Liability coverage shall include the following:

    1.) Premises & Operations Liability
    2.) Bodily Injury and Property Damage Liability
    3.) Independent Contractors Liability
    4.) Contractual Liability
    5.) Products and Completed Operations Liability

4. Contractor shall agree to keep in continuous force Commercial General Liability coverage for the length of the contract.

PROFESSIONAL LIABILITY and/or ERRORS AND OMISSIONS LIABILITY

Coverage must be afforded for Wrongful Acts. Contractor must keep insurance in force until the third anniversary of expiration of this agreement or the third anniversary of acceptance of work by the County.

CYBER LIABILITY

The Contractor shall carry Cyber Liability insurance coverage for third party liability. Coverage will include ID Theft Monitoring, Credit Monitoring (if necessary) & Notification. Coverage must be afforded for negligent retention of data as well as notification and related costs for actual or alleged breaches of data.

INSURANCE LIMITS OF LIABILITY

The insurance required shall be written for not less than the following, or greater if required by law and shall include Employer's liability with limits as prescribed in this contract:

		LIMIT
1.	Worker's Compensation	
	1.) State	Statutory
	2.) Employer's Liability	$500,000 each accident
2.	Business Automobile	$1M each accident (A combined single limit)
3.	Commercial General Liability	$1M each occurrence for Bodily Injury & Property Damage $1M each occurrence Products and completed operations
4.	Personal and Advertising Injury	$1M each occurrence
5.	Professional Liability (E&O)	$1M each claim
6.	Cyber Liability	$1M per claim

NOTICE OF CLAIMS OR LITIGATION

The Contractor agrees to report any incident or claim that results from performance of this Agreement. The County representative shall receive written notice in the form of a detailed written report describing the incident or claim within ten (10) days of the Contractor's knowledge. In the event such incident or claim involves injury and/or property damage to a third party, verbal notification shall be given the same day the Contractor becomes aware of the incident or claim followed by a written detailed report within ten (10) days of verbal notification.

CERTIFICATE OF INSURANCE

1. Certificates of insurance indicating the job site and evidencing all required coverage must be submitted not less than 10 days prior to the commencement of any of the work. The certificate holder(s) shall be as follows: Okaloosa County, 5479A Old Bethel Road, Crestview, Florida, 32536.

2. The contractor shall provide a Certificate of Insurance to the County with a thirty (30) day notice of cancellation; ten (10 days' notice if cancellation is for nonpayment of premium).

3. In the event that the insurer is unable to accommodate the cancellation notice requirement, it shall be the responsibility of the contractor to provide the proper notice. Such notification shall be in writing by registered mail, return receipt requested, and addressed to the Okaloosa County Purchasing Department at 5479-A Old Bethel Road, Crestview, FL 32536.

4. In the event the contract term goes beyond the expiration date of the insurance policy, the contractor shall provide the County with an updated Certificate of insurance no later than ten (10) days prior to the expiration of the insurance currently in effect. The County reserves the right to suspend the contract until this requirement is met.

5. The certificate shall indicate if coverage is provided under a claims-made or occurrence form. If any coverage is provided on a claims-made form, the certificate will show a retroactive date, which should be the same date of the initial contract or prior.

6. All certificates shall be subject to Okaloosa County's approval of adequacy of protection and the satisfactory character of the Insurer.

7. All deductibles or SIRs, whether approved by Okaloosa County or not, shall be the Contractor's full responsibility. In particular, the Contractor shall afford full coverage as specified herein to entities listed as Additional Insured.

   In no way will the entities listed as Additional Insured be responsible for, pay for, be damaged by, or limited to coverage required by this schedule due to the existence of a deductible or SIR.

GENERAL TERMS

Any type of insurance or increase of limits of liability not described above which, the Contractor required for its own protection or on account of statute shall be its own responsibility and at its own expense.

Any exclusions or provisions in the insurance maintained by the contractor that excludes coverage for work contemplated in this contract shall be deemed unacceptable and shall be considered breach of contract.

The carrying of the insurance described shall in no way be interpreted as relieving the Contractor of any responsibility under this contract.

Should the Contractor engage a subcontractor or sub-subcontractor, the same conditions will apply under this Agreement to each subcontractor and sub-subcontractor.

The Contractor hereby waives all rights of subrogation against Okaloosa County and its consultants and other indemnities of the Contractor under all the foregoing policies of insurance.

UMBRELLA INSURANCE

The Contractor shall have the right to meet the liability insurance requirements with the purchase of an umbrella insurance policy. In all instances, the combination of primary and umbrella liability coverage must equal or exceed the minimum liability insurance limits stated in this Agreement.

12. INDEPENDENT CONTRACTORS

Contractor enters into this Agreement as, and shall continue to be, an independent contractor. All services shall be performed only by Contractor and Contractor's employees. Under no circumstances shall Contractor or any of Contractor's employees look to the County as his/her employer, or as partner, agent or principal. Neither Contractor, not any of Contractor's employees, shall be entitled to any benefits accorded to the County's employees, including without limitation worker's compensation, disability insurance, vacation or sick pay. Contractor shall be responsible for providing, at Contractor's expense, and in Contractor's name, unemployment, disability, worker's compensation and other insurance as well as licenses and permits usual and necessary for conducting the services to be provided under this Agreement.

13. ASSIGNMENTS & SUBCONTRACTING

Contractor shall not assign this Agreement or any part thereof, without the prior consent in writing of the County not to be unreasonably withheld. If Contractor does, with approval, assign this Agreement or any part thereof, it shall require that its assignee be bound to it and to assume toward Contractor all of the obligations and responsibilities that Contractor has assumed toward the County.

The COUNTY reserves the right to accept the use of a subcontractor or to reject the selection of a particular subcontractor and to inspect all facilities of any subcontractors in order to make a determination as to the capability of the subcontractor to perform properly under this Contract. The CONTRACTOR shall seek Disadvantaged Business Enterprises (DBE's) for participation in subcontracting opportunities. If the CONTRACTOR uses any subcontractors the following provisions of this Article shall apply regarding Disadvantaged Business Enterprises:

1. Any subcontract shall incorporate, in full text, all provisions, terms, and conditions set forth in this Contract including Specifications and Scope of Work and all attachments thereto. The CONTRACTOR shall provide to the COUNTY copies of all fully executed subcontracts including any amendments thereto within thirty (30) days.

2. If a subcontractor fails to perform or make progress, as required by this Contract, and it is necessary to replace the subcontractor to complete the work in a timely fashion, the CONTRACTOR shall promptly do so, subject to acceptance of the new subcontractor by the COUNTY.

3. The CONTRACTOR agrees to abide by all provisions of the applicable Disadvantaged Business Enterprise (DBE) provisions of this Contract and understands that failure to comply with any of the requirements shall be considered a breach of Contract.

4. The CONTRACTOR understands that each DBE utilized on this Contract shall provide its DBE certification and county staff will verify current DBE status before it can be counted as DBE participation.

5. The CONTRACTOR further agrees to provide the county's purchasing department with a copy of the CONTRACTOR's contract with any DBE subcontractor or any other related documentation upon request.

6. The CONTRACTOR understands the requirements to comply with the task and proportionate dollar amounts throughout each year and the term of the Contract as it relates to the use of DBE firms.

7. The CONTRACTOR shall only be permitted to replace a certified DBE subcontractor who is unwilling or unable to perform. Such substitutions shall be done with other certified DBEs in order to maintain the DBE percentages established in this Contract.

8. The CONTRACTOR understands that it is prohibited from making any agreements with DBEs in which the DBE promises not to provide subcontractors quotations to other proposers or potential proposers.

9. The CONTRACTOR agrees to maintain all relevant records and information necessary to document compliance with the applicable DBE provisions, and shall allow the COUNTY to inspect such records.

14. NOTICES

All notices required by this Agreement shall be in writing to the representatives listed below:

The authorized representative of the County shall be:

Tyrone Parker, Transit Services
600 Transit Way
Fort Walton Beach, FL 32547
Phone: 850-609-7003
Email: tparker@myokaloosa.com

The authorized representative(s) for the Contractor shall be:

Gary Richardson, MV Transportation, Inc.
2711 N. Haskell Ave.
Ste. 1500, LB-2
Dallas, TX 75204
Phone: 407-455-2632
Fax: 707-446-4711
Email: egriffin@mvtransit.com
With a copy to contractsreview@mvtransit.com

Courtesy copy to:

Okaloosa County Purchasing Department
5479A Old Bethel Road
Crestview, FL 32536
Phone: 850-689-5960
Fax: 850-689-5998
Email: dmason@myokaloosa.com

Any party shall have the right, from time to time, to change the address to which notices shall be sent by giving the other party at least five (5) business days prior notice of the address change.

15. PUBLIC RECORDS

Contractor shall adhere to the Public Records law of Florida.

IF THE CONTRACTOR HAS QUESTIONS REGARDING THE APPLICATION OF CHAPTER 119, FLORIDA STATUTES, TO THE CONTRACTOR'S DUTY TO PROVIDE PUBLIC RECORDS RELATING TO THIS AGREEMENT, CONTACT RISK MANAGEMENT DEPARTMENT 5479 OLD BETHEL ROAD CRESTVIEW, FL 32536 PHONE: 850-689-5977 RISKINFO@MYOKALOOSA.COM.

Contractor must comply with the public records laws, Florida Statute chapter 119, specifically Contractor must:

1. Keep and maintain public records required by the County to perform the service.
2. Upon request from the County's custodian of public records, provide the County with a copy of the requested records or allow the records to be inspected or copied within a reasonable time at a cost that does not exceed the cost provided in chapter 119 Florida Statutes or as otherwise provided by law.
3. Ensure that public records that are exempt or confidential and exempt from public records disclosure requirements are not disclosed except as authorized by law for the

duration of the agreement term and following completion of the agreement if the contractor does not transfer the records to the County.

4. Upon completion of the agreement, transfer, at no cost, to the County all public records in possession of the contractor or keep and maintain public records required by the County to perform the service. If the contractor transfers all public records to the public agency upon completion of the agreement, the contractor shall destroy any duplicate public records that are exempt or confidential and exempt from public records disclosure requirements. If the contractor keeps and maintains public records upon completion of the agreement, the contractor shall meet all applicable requirements for retaining the public records. All records stored electronically must be provided to the public agency, upon the request from the public agency's custodian of public records, in a format that is compatible with the information technology systems of the public agency.

16. GOVERNING LAW & VENUE

This Agreement shall be interpreted in accordance with the laws of the State of Florida without regard to its principles of conflicts of laws. Venue for any legal proceedings arising out of this Agreement shall be in the state courts of Okaloosa County, Florida.

17. THIRD PARTY BENEFICIARIES

It is specifically agreed between the parties executing this Agreement that it is not intended by any of the provisions of any part of the Agreement to create in the public or any member thereof, a third party beneficiary under this Agreement, or to authorize anyone not a party to this Agreement to maintain a suit for personal injuries or property damage pursuant to the terms or provisions of this Agreement.

Further the parties acknowledge and agree that, notwithstanding any concurrence by the Federal Government in or approval of the solicitation or award of the underlying contract, absent the express written consent by the Federal Government, the Federal Government is not a party to this contract and shall not be subject to any obligations or liabilities to the Purchaser, Contractor, or any other party (whether or not a party to that contract) pertaining to any matter resulting from the underlying contract.

The Contractor agrees to include the above clause in each subcontract financed in whole or in part with Federal assistance provided by FTA. It is further agreed that the clause shall not be modified, except to identify the subcontractor who will be subject to its provisions.

18. TAXES

Contractor agrees to pay all sales, use, or other taxes, assessments and other similar charges for the performance of services under this Agreement when due now or in the future, required by any local, state or federal law, including but not limited to such taxes and assessments as may from time to time be imposed by the County. Contractor further agrees that it shall protect, reimburse and indemnify County from and assume all liability for its tax and assessment obligations under the terms of this Agreement.

19. ENTIRE AGREEMENT AND WAIVER

This Agreement and all Exhibit(s) as incorporated herein contains the entire agreement between the parties and supersedes all prior oral or written agreements. Contractor acknowledges that it has not relied upon any statement, representation, prior or contemporaneous written or oral promises, agreements or warranties, except such as are expressed herein. The terms and conditions of this Agreement can only be amended in writing upon mutual agreement of the parties and signed by both parties.

The waiver by a party of any breach or default in performance shall not be deemed to constitute a waiver of any other or succeeding breach or default. The failure of the County to enforce any of the provisions hereof shall not be construed to be a waiver of the right of the County thereafter to enforce such provisions.

20. SEVERABILITY

If any term or condition of this Agreement shall be deemed, by a court having appropriate jurisdiction, invalid or unenforceable, the remainder of the terms and conditions of this Agreement shall remain in full force and effect. This Agreement shall not be more strictly construed against either party hereto by reason of the fact that one party may have drafted or prepared any or all the terms and provisions hereof.

21. REPRESENTATION OF AUTHORITY TO CONTRACTOR/SIGNATORY

The individual signing this Agreement on behalf of Anderson Columbia Co., Inc. represents and warrants that he or she is duly authorized and has legal capacity to execute and deliver this Agreement. Anderson Columbia Co., Inc. represents and warrants to the County that the execution and delivery of the Agreement and the performance of Anderson Columbia Co., Inc. obligations hereunder have been duly authorized and that the Agreement is a valid and legal agreement binding on the Contractor and enforceable in accordance with its terms.

22. COMPLIANCE WITH LAWS

Contractor shall secure any and all permits, licenses and approvals that may be required in order to perform the Work, shall exercise full and complete authority over Contractor's personnel, shall comply with all workers' compensation, employer's liability and all other federal, state, county, and municipal laws, ordinances, rules and regulations required of an employer performing services such as the Work, and shall make all reports and remit all withholdings or other deductions from the compensation paid to Contractor's personnel as may be required by any federal, state, county, or municipal law, ordinance, rule, or regulation.

23. SCRUTINIZED COMPANIES

As provided in F.S. 287.135, by entering into this Contract or performing any work in furtherance hereof, the CONTRACTOR certifies that it, its affiliates, suppliers, subcontractors

and consultants who will perform hereunder, have not been placed on the Scrutinized Companies With Activities in Sudan List or Scrutinized Companies With Activities in The Iran Petroleum Energy Sector List created pursuant to F.S. 215.473.

If the COUNTY determines, using credible information available to the public, that a false certification has been submitted by CONTRACTOR, this Contract may be terminated and a civil penalty equal to the greater of $2 Million or twice the amount of this Contract shall be imposed, pursuant to F.S. 287.135.

24. MODIFICATIONS OF WORK

The COUNTY and CONTRACTOR may negotiate to make changes to the Scope of Work, including alterations, reductions therein, or additions thereto. Upon receipt by the CONTRACTOR of the COUNTY's request for a contemplated change, the CONTRACTOR shall, in writing: (1) provide a detailed estimate for the increase or decrease in cost due to the contemplated change; (2) notify the COUNTY of any estimated change in the completion date; and (3) advise the COUNTY if the contemplated change shall affect the CONTRACTOR's ability to meet the completion dates or schedules of this Contract.

If the COUNTY so instructs, in writing, the CONTRACTOR shall suspend work on that portion of the Scope of Work affected by a contemplated change, pending the COUNTY's decision to proceed with the change.

If the COUNTY and CONTRACTOR elect to make the change, the COUNTY shall initiate a Contract Amendment, and the CONTRACTOR shall not commence work on any such change until such written amendment is signed by the CONTRACTOR and approved and executed on behalf of Okaloosa County.

25. NONDISCRIMINATION

The CONTRACTOR warrants and represents that all of its employees are treated equally during employment without regard to race, color, religion, disability, sex, age, national origin, ancestry, marital status, familial status, sexual orientation, gender identity and expression, or genetic information.

26. AUTHORITY TO PRACTICE

The CONTRACTOR hereby represents and warrants that it has, and will continue to maintain, all licenses and approvals required to conduct its business; and, that it will, at all times, conduct its business activities in a reputable manner. Proof of such licenses and approvals shall be submitted to the COUNTY's representative upon request.

27. SEVERABILITY

If any term or provision of this Contract or the application thereof to any person or circumstances shall, to any extent, be held invalid or unenforceable, the remainder of this Contract, or the

application of such terms or provision to persons or circumstances other than those as to which it is held invalid or unenforceable, shall not be affected, and every other term and provision of this Contract shall be deemed valid and enforceable to the extent permitted by law.

28. PUBLIC ENTITY CRIMES

As provided in F.S. 287.132-133, by entering into this Contract or performing any work in furtherance hereof, the CONTRACTOR certifies that it, its affiliates, suppliers, subcontractors and consultants who will perform hereunder, have not been placed on the convicted vendor list maintained by the State of Florida Department of Management Services within the thirty-six (36) months immediately preceding the date hereof. This notice is required by F.S. 287.133(3)(a).

29. REMEDIES

This Contract shall be governed by the laws of the State of Florida. Any and all legal action necessary to enforce the Contract will be held in Okaloosa County. No remedy herein conferred upon any party is intended to be exclusive of any other remedy, and each and every such remedy shall be cumulative and shall be in addition to every other remedy given hereunder now or hereafter existing at law, or in equity, by statute or otherwise. No single or partial exercise by any party of any right, power, or remedy hereunder shall preclude any other or further exercise thereof.

30. CONFLICT OF INTEREST

The CONTRACTOR represents that it presently has no interest and shall acquire no interest, either direct or indirect, which would conflict in any manner with the performance or services required hereunder, as provided for in Chapter 112, Part III, Florida Statutes. The CONTRACTOR further represents that no person having any conflict of interest shall be employed for said performance or services.

The CONTRACTOR shall promptly notify the COUNTY's representative, in writing, by certified mail, of all potential conflicts of interest for any prospective business association, interest or other circumstance which may influence, or appear to influence, the CONTRACTOR's judgment or quality of services being provided hereunder. Such written notification shall identify the prospective business association, interest or circumstance, the nature of work that the CONTRACTOR may undertake and request an opinion of the COUNTY as to whether the association, interest or circumstance would, in the opinion of the COUNTY, constitute a conflict of interest if entered into by the CONTRACTOR. The COUNTY agrees to notify the CONTRACTOR of its opinion by certified mail within thirty (30) days of receipt of notification by the CONTRACTOR. If, in the opinion of the COUNTY, the prospective business association, interest or circumstance would not constitute a conflict of interest by the CONTRACTOR, the COUNTY shall so state in the notification and the CONTRACTOR shall, at its option, enter into said association, interest or circumstance and it shall be deemed not in conflict of interest with respect to services provided to the COUNTY by the CONTRACTOR under the terms of this Contract.

31. EXCUSABLE DELAYS

The CONTRACTOR shall not be considered in default by reason of any failure in performance if such failure arises out of causes beyond the control of the CONTRACTOR, or its subcontractor(s), and without their fault or negligence. Such causes shall be limited to: acts of God or of the public enemy; fires; floods; epidemics; quarantine restrictions; strikes, civil disturbances or labor unrest and/or inclement weather.

Upon the CONTRACTOR's request, the COUNTY shall consider the facts and extent of any failure to perform the work; and, if the CONTRACTOR's failure to perform was for a cause reasonably beyond the CONTRACTOR's control, and without it or its subcontractors' fault or negligence, the Contract Schedule and/or any other affected provision of this Contract may be revised accordingly, subject to the COUNTY's rights to modify, terminate, or stop any part or all of the work at any time.

32. ARREARS

The CONTRACTOR shall not pledge the COUNTY's credit or make it a guarantor of payment or surety for any contract, debt, obligation, judgment, lien, or any form of indebtedness. The CONTRACTOR further warrants and represents that it has no obligation or indebtedness that would impair its ability to fulfill the terms of this Contract.

33. DISCLOSURE AND OWNERSHIP OF DOCUMENTS

The CONTRACTOR shall deliver to the COUNTY's representative for approval and acceptance, and before being eligible for final payment of any amounts due, all documents and materials prepared by and for the COUNTY under this Contract.

To the extent allowed by Chapter 119, Florida Statutes, all written and oral information not in the public domain or not previously known, and all information and data obtained, developed, or supplied by the COUNTY, or at its expense, will be kept confidential by the CONTRACTOR and will not be disclosed to any other party, directly or indirectly, without the COUNTY's prior written consent, unless required by a lawful court order. All drawings, maps, sketches, programs, data bases, reports and other data developed or purchased under this Contract for the COUNTY, or at the COUNTY's expense, shall be and remain the COUNTY's property and may be reproduced and reused at the discretion of the COUNTY.

All covenants, agreements, representations and warranties made herein, or otherwise made in writing by any party pursuant hereto, including but not limited to any representations made herein relating to disclosure or ownership of documents, shall survive the execution and delivery of this Contract and the consummation of the transactions contemplated hereby.

34. INDEPENDENT CONTRACTOR RELATIONSHIP

1. The CONTRACTOR is, and shall be, in the performance of all work, services, and activities under this Contract, an Independent Contractor and not an employee, agent, or

servant of the COUNTY. All persons engaged in any of the work or services performed pursuant to this Contract shall at all times, and in all places, be subject to the CONTRACTOR's sole and full direction, supervision, and control. The CONTRACTOR shall exercise control over the means and manner in which it and its employees perform the work, and in all respects the CONTRACTOR's relationship, and the relationship of its employees, to the COUNTY shall be that of an Independent Contractor and not as employees or agents of the COUNTY.

2. The CONTRACTOR does not have the power or authority to bind the COUNTY in any promise, agreement, or representation other than specifically provided for in this Contract.

3. CONTRACTOR acknowledges and affirmatively represents, warrants and asserts that it is familiar with the terms and conditions of this Contract and its duties and obligations hereunder, and that in the performance of this Contract and/or in any other act, relationship or role that it has or may have with the COUNTY, related to or arising out of this Contract, that it is and shall at all times be an independent contractor and not an agent or servant of the COUNTY. CONTRACTOR acknowledges that it has no authority, either express or implied, to hold itself out as a servant or agent or to represent that it is an agent or servant of the COUNTY. CONTRACTOR agrees that it shall not convey or suggest, in any manner whatsoever, to any person or entity (i.e., third party), that it has any authority, either real or apparent, to act for or on behalf of or as an agent of the COUNTY. Accordingly, CONTRACTOR shall at no time claim, assert, infer, or suggest, in any way whatsoever, in any public or private statement whether made in any public meeting, deposition, interrogatory, hearing, trial or appeal, that it is an agent or servant of the COUNTY, that the COUNTY has control over CONTRACTOR's operations, its employees or subcontractor's employees, the conduct of its business, employees, officers, servants or agents, that the COUNTY is an employer or joint employer of any employee of CONTRACTOR or any subcontractor, or that COUNTY is responsible for any fine, assessment, penalty, charge, fee or determination of a court of law or an administrative agency arising out of or related, in any manner, to CONTRACTOR's compliance with or failure to comply with any requirement of this Contract, any state, federal or local law, rule, regulation or executive order or any determination of a court of law or administrative agency.

4. CONTRACTOR affirmatively acknowledges and represents that it, in the performance of this Contract and consistent with its terms and conditions will select, hire, train, place, supervise, discipline, terminate, compensate and reward its employees; that it has determined the manner and materials by which it will perform the work, including the site from which the work will be performed; and that the facility and materials that it will utilize to perform the work will be owned, leased and controlled by it and under its care and control.

5. CONTRACTOR further agrees to protect, save, defend, reimburse, indemnify and hold harmless the COUNTY and their respective officers, elected officials, servants, agents and employees from and against any and all claims, liability, expense, loss, costs, fines,

damages, attorney fees (including all appellate cost and expenses, including attorney fees) against COUNTY, that are related to or result from, in whole or in part, any claim, assertion, inference, suggestion, or the like by CONTRACTOR or any employee or subcontractor of CONTRACTOR, that it, in the performance of this Contract or otherwise, is a servant or agent of COUNTY. CONTRACTOR's duties and obligations under this article shall encompass acts of its subcontractors and independent contractors which are inconsistent with or conflict with CONTRACTOR's obligations hereunder.

35. CONTINGENT FEE

The CONTRACTOR warrants that it has not employed or retained any company or person, other than a bona fide employee working solely for the CONTRACTOR, to solicit or secure this Contract and that it has not paid or agreed to pay any person, company, corporation, individual, or firm, other than a bona fide employee working solely for the CONTRACTOR, any fee, commission, percentage, gift, or any other consideration contingent upon or resulting from the award or making of this Contract.

36. INDEMNIFICATION

CONTRACTOR agrees to protect, save, defend, reimburse, indemnify and hold harmless the COUNTY and their respective officers, elected officials, servants, agents and employees from and against any and all claims, suits, liability, expenses, losses, costs, fines, damages, attorney fees, (including the costs of all appeals), costs and expenses, and causes of action of every kind and character against COUNTY, or their respective officers, elected officials, servants, agents and employees by reason of any cost, loss, harm, damage to person(s), including bodily injury and death, and property, incurred or sustained by any person whomsoever or any governmental entity, including the COUNTY, which arise out of, are incidental to or relate, in any manner, to the CONTRACTOR's performance of this Contract, its acts or omissions, its negligent performance, or its failure to perform any term or condition of this Contract. CONTRACTOR's obligations hereunder shall encompass all negligent, intentional and wrongful acts of its employees, officers, servants, agents and subcontractors, and shall include, but are not limited to, all injuries or damages suffered by any person or entity, including the COUNTY, as a result of any negligent, intentional, deliberate or malicious act or omission of the CONTRACTOR or its employees, servants, agents and subcontractors.

CONTRACTOR agrees that the foregoing provision includes within its scope any and all harm, cost, loss or damage of any kind or nature, fees, costs, expenses, attorney fees, including those incurred during any type of federal or state administrative or legal proceeding or inquiry, appellate costs, and COUNTY employee costs that arise out of or are related, in any manner whatsoever, to CONTRACTOR's obligation to comply with the applicable transit employee protective requirements of the Contract (also referred to or known as "13(c), employee transit protective arrangements or Section 5333(b) obligations") and all other state, federal and local laws, rules and regulations.

Notwithstanding the foregoing, CONTRACTOR shall not be responsible to COUNTY for damages which arise solely out of or are solely attributable to the negligent acts or omissions, or

intentional or wrongful acts of the COUNTY or their respective officers, elected officials, servants, agents and employees.

37. AVAILABILITY OF FUNDS

The COUNTY's performance and obligation to pay under this Contract is contingent upon COUNTY's receipt of funds, as a grantee or funding recipient of FDOT, FTA, or other state or federal agency, which funds are to be used for the purposes of this Contract and an annual appropriation for the purposes of this Contract by the Board of County Commissioners, as it may determine appropriate in its sole discretion. CONTRACTOR shall not perform or fail to perform any act which would contribute to or cause the COUNTY to be in violation of the terms or conditions of any grant or funding agreement or to lose, return or forfeit any funds or grant.

38. TRUTH-IN-NEGOTIATION CERTIFICATE

Signature of this Contract by the CONTRACTOR shall also constitute the execution of a truth-in-negotiation certificate certifying that the wage rates, over-head charges, and other costs used to determine the compensation provided for in this Contract are accurate, complete, and current as of the date of the Contract.

The said rates and costs shall be adjusted to exclude any significant sums should the COUNTY determine that the rates and costs were increased due to inaccurate, incomplete, or noncurrent wage rates or due to inaccurate representation(s) of fees paid to outside contractors.

39. BUSINESS ASSOCIATE AGREEMENT

To the extent applicable, CONTRACTOR, including its agents, servants, subcontractors and employees shall appropriately safeguard protected health information ("PHI") that may be created, received, maintained, or transmitted on behalf of the COUNTY, in compliance with the applicable provisions of Public Law 104-191 of August 21, 1996, known as the Health Insurance Portability and Accountability Act of 1996, Subtitle F – Administrative Simplification, Sections 261, *et seq.*, as amended and any related regulations ("HIPAA"), and with Public Law 111-5 of February 17, 2009, known as the American Recovery and Reinvestment Act of 2009, Title XII, Subtitle D – Privacy, Sections 13400, *et seq.*, the Health Information Technology and Clinical Health Act, as amended and any related regulations (the "HITECH Act"), to the extent the acts and implementing regulations are applicable to the services provided by CONTRACTOR. Notwithstanding that HIPAA and its implementing may not prevent the disclosure of PHI, or other health or personal information acquired by CONTRACTOR in its performance of this Contract, CONTRACTOR shall not volunteer or disclose health or personal information to third parties, unless such disclosure is required by Florida's Public Records or other law applicable to the records created, possessed or maintained by CONTRACTOR.

40. LIQUIDATED DAMAGES

Failure to perform in accordance with federal and state regulations, as well as non-compliance with the terms of brokered transportation contracts, may cause harm to the County in ways including but not limited to the inability to utilize grant funds to pay for service, loss of ability to

participate in grant programs, customer dissatisfaction and declining ridership, and loss of program income through brokered transportation contracts. Because in many, if not most, cases it may be difficult or impossible to determine an exact amount of damage, and in order to help expedite resolution of liquidated damages claims, the contract resulting from this ITN will include the liquidated damages identified, below, which by submitting a response to this ITN a Respondent agrees are reasonable and acceptable in lieu of exact calculations. The County will not begin assessing liquidated damages until 120 calendar days (grace period) following the effective date of the contract (Wednesday, May 1, 2019). At the conclusion of the grace period, the County shall have the right to assess these damages following a notice period of 30 days during which the Contractor and County shall work together to resolve performance issues and avoid imposition of any liquidated damages if it is agreed that a failure to perform was not the fault of the Contractor.
Liquidated damages will be applied as follows:

- Failing to meet the on-time performance standards provided in the TDSP for paratransit service as measured on a monthly basis will result in the County withholding from the next regular payment $1000 for the subject month the on-time standard is not met.

- Failing to meet the on-time performance standard for fixed route service as provided in the Title VI plan as measured on a monthly basis will result in the County withholding from the next regular payment $1000 for the subject month that the on-time standard is not met.

- Failure to operate a fixed route will result in the County withholding from the next regular payment $100 for each run not performed during its allotted time.

- Failure to make pullout for fixed route within a 5 minute window will result in the County withholding from the next regular payment $100 for each bus not meeting this criteria. From goal to 100% should be considered system error margin and Contractor should not receive penalties for those events. If Contractor does not meet the on-time performance goal, then penalties will be assessed for anything above the 15% error margin.

- Assigning trips to drivers lacking the requisite certifications to perform said trips will result in the County withholding $100 for each trip transported by an insufficiently credentialed driver.

- Failure to submit reports (training, accident/incident, denials, capacity, etc.) invoices, performance to budget analysis, budget or other required documents by the required deadline will result in the County withholding from the next regular payment $50 per day for each day per document the required document is late.

- Failure to deliver vehicles to maintenance supervisor within the PM hour or mileage standard will result in the County withholding from the next regular payment $50 per full day the vehicle service is overdue.

- Failure to submit a County and FDOT accepted Drug & Alcohol MIS Report prior to the annual suspense date will result in the County withholding from the next regular payment $50 per full day the report is not accepted by the County. A monthly report must be submitted to the County.

- Failing to pick up a paratransit customer within the allotted window of time (30 minutes before or 15 minutes after the scheduled time) will result in the County withholding from the next regular payment $25 for each trip. From goal to 100% should be considered system error margin and Contractor should not receive penalties for those events. If Contractor does not meet the on-time performance goal, then penalties will be assessed for anything above the 10% error margin.

- Failure to provide service within the allotted time window resulting in the client cancelling a trip shall be considered a missed trip, not a no-show or cancellation, and shall result in $50 being withheld from the next regular payment for each missed trip

- Failure to respond to a complaint within the next business day shall result in $50 being withheld from the next regular payment for each complaint for which a response was not timely filed.

- Failing to maintain an average of 1.7 riders per revenue hour for paratransit service, including brokered service trips (e.g., LogistiCare, Secure Transportation, etc.) when measured on a monthly basis shall result in a review of the subject month's daily ridership and will result in the County withholding from the next regular payment $1000 for each month that ridership is less than 1.7 riders per revenue hour. Funds shall not be withheld for days on which ridership fell below 1.7 riders per revenue hour if it can be clearly demonstrated that the low ridership was not the fault of the Contractor for reasons such as, for example, verified cancellations and no-shows (supported by telephone records or other documentation acceptable to the County), inclement weather conditions, or other circumstances beyond the Contractor's control.

41. PERFORMANCE INCENTIVE'S

To provide an incentive to efficiently schedule trips, the Contractor may receive an incentive payment as follows:

i. $1,000 for each month that the paratransit service ridership meets or exceeds 2.0 riders per revenue hour provided that, a review by the County indicates that all rides were scheduled appropriately; and

ii. For each month that paratransit (aka dial-a-ride or demand response) ridership exceeds 2.0 riders per revenue hour in accordance with (i) above, and on-time performance meets or exceeds 95%, Contractor will receive an additional $1,000.

iii. Bonus payments shall be made during the next regular payment following the month in which the incentive performance goals were met following review and verification by the County which shall occur in no more than 30 days. The County will be under no obligation to make such payment within or at the conclusion of the 30 days if, during the verification review, issues are identified and brought to the Contractor's attention but are not resolved to the County's satisfaction. In such cases, the payment, if warranted, will be provided as part of the next regular payment following resolution.

42. FEDERAL REGULATIONS

The contractor agrees to comply with all federal, state and local laws, rules and regulations, including but not limited to, those set forth below and those which are included in Exhibit A and B incorporated herein by reference.

A. **Charter Service** (49 U.S.C. 5323(d) and (r); 49 C.F.R. part 604)

The contractor agrees to comply with 49 U.S.C. 5323(d), 5323(r), and 49 C.F.R. part 604, which provides that recipients and subrecipients of FTA assistance are prohibited from providing charter service using federally funded equipment or facilities if there is at least one private charter operator willing and able to provide the service, except as permitted under:

1. Federal transit laws, specifically 49 U.S.C. § 5323(d);
2. FTA regulations, "Charter Service," 49 C.F.R. part 604;
3. Any other federal Charter Service regulations; or
4. Federal guidance, except as FTA determines otherwise in writing.

The contractor agrees that if it engages in a pattern of violations of FTA's Charter Service regulations, FTA may require corrective measures or impose remedies on it. These corrective measures and remedies may include:

1. Barring it or any subcontractor operating public transportation under its Award that has provided prohibited charter service from receiving federal assistance from FTA;
2. Withholding an amount of federal assistance as provided by Appendix D to part 604 of FTA's Charter Service regulations; or
3. Any other appropriate remedy that may apply.

The contractor should also include the substance of this clause in each subcontract that may involve operating public transit services.

B. **School Bus Operations** (49 U.S.C. 5323(f); 49 C.F.R. part 605)

The contractor agrees to comply with 49 U.S.C. 5323(f), and 49 C.F.R. part 604, and not engage in school bus operations using federally funded equipment or facilities in competition with private operators of school buses, except as permitted under:

1. Federal transit laws, specifically 49 U.S.C. § 5323(f);
2. FTA regulations, "School Bus Operations," 49 C.F.R. part 605;
3. Any other Federal School Bus regulations; or
4. Federal guidance, except as FTA determines otherwise in writing.

If Contractor violates this School Bus Agreement, FTA may:

1. Bar the Contractor from receiving Federal assistance for public transportation; or
2. Require the contractor to take such remedial measures as FTA considers appropriate.

When operating exclusive school bus service under an allowable exemption, the contractor may not use federally funded equipment, vehicles, or facilities.
The Contractor should include the substance of this clause in each subcontract or purchase under this contract that may operate public transportation services.

C. **Energy Conservation Requirements** (42 U.S.C. 6321 et seq. 49 CFR Part 18)

The contractor agrees to comply with mandatory standards and policies relating to energy efficiency which are contained in the state energy conservation plan issued in compliance with the Energy Policy and Conservation Act.

D. **Clean Water Requirements** (33 U.S.C. 1251)

(1) The Contractor agrees to comply with all applicable standards, orders or regulations issued pursuant to the Federal Water Pollution Control Act, as amended, 33 U.S.C. 1251 et seq. The Contractor agrees to report each violation to the Purchaser and understands and agrees that the Purchaser will, in turn, report each violation as required to assure notification to FTA and the appropriate EPA Regional Office. (2) The Contractor also agrees to include these requirements in each subcontract exceeding $100,000 financed in whole or in part with Federal assistance provided by FTA.

E. **Lobbying** (31 U.S.C. 1352 49 CFR Part 19 49 CFR Part 20)

Contractors Certification regarding Lobbying attached to Exhibit B is incorporated herein by reference.

F. **Federal Changes** (49 CFR Part 18)

Contractor shall at all times comply with all applicable FTA regulations, policies, procedures and directives, including without limitation those listed directly or by reference in the Master Agreement between Purchaser and FTA, as they may be amended or promulgated from time to

time during the term of this contract. Contractor's failure to so comply shall constitute a material breach of this contract.

G. **Clean Air** (42 U.S.C. 7401 et seq 40 CFR 15.61 49 CFR Part 18)

(1) The Contractor agrees to comply with all applicable standards, orders or regulations issued pursuant to the Clean Air Act, as amended, 42 U.S.C. §§ 7401 et seq. The Contractor agrees to report each violation to the Purchaser and understands and agrees that the Purchaser will, in turn, report each violation as required to assure notification to FTA and the appropriate EPA Regional Office. (2) The Contractor also agrees to include these requirements in each subcontract exceeding $100,000 financed in whole or in part with Federal assistance provided by FTA.

Contractor is not responsible for any environmental issues or releases of hazardous materials existing prior to the Contractor's occupancy of any of the County's facilities, or caused by any party other than Contractor.

H. **Recycled Products** (42 U.S.C. 6962 40 CFR Part 247 Executive Order 12873)

The contractor agrees to comply with all the requirements of Section 6002 of the Resource Conservation and Recovery Act (RCRA), as amended (42 U.S.C. 6962), including but not limited to the regulatory provisions of 40 CFR Part 247, and Executive Order 12873, as they apply to the procurement of the items designated in Subpart B of 40 CFR Part 247.

I. **Program Fraud and False or Fraudulent Statements and Related Acts** (31 U.S.C. 3801 et seq. 49 CFR Part 31 18 U.S.C. 1001 49 U.S.C. 5307)

(1) The Contractor acknowledges that the provisions of the Program Fraud Civil Remedies Act of 1986, as amended, 31 U.S.C. § 3801 et seq. and U.S. DOT regulations, "Program Fraud Civil Remedies," 49 C.F.R. Part 31, apply to its actions pertaining to this Project. Upon execution of the underlying contract, the Contractor certifies or affirms the truthfulness and accuracy of any statement it has made, it makes, it may make, or causes to be made, pertaining to the underlying contract or the FTA assisted project for which this contract work is being performed. In addition to other penalties that may be applicable, the Contractor further acknowledges that if it makes, or causes to be made, a false, fictitious, or fraudulent claim, statement, submission, or certification, the Federal Government reserves the right to impose the penalties of the Program Fraud Civil Remedies Act of 1986 on the Contractor to the extent the Federal Government deems appropriate.

(2) The Contractor also acknowledges that if it makes, or causes to be made, a false, fictitious, or fraudulent claim, statement, submission, or certification to the Federal Government under a contract connected with a project that is financed in whole or in part with Federal assistance originally awarded by FTA under the authority of 49 U.S.C. § 5307, the Government reserves the right to impose the penalties of 18 U.S.C. § 1001 and 49 U.S.C. § 5307(n)(1) on the Contractor, to the extent the Federal Government deems appropriate.

(3) The Contractor agrees to include the above two clauses in each subcontract financed in whole or in part with Federal assistance provided by FTA. It is further agreed that the clauses shall not be modified, except to identify the subcontractor who will be subject to the provisions.

J. **Civil Rights Requirements** (29 U.S.C. § 623, 42 U.S.C. § 2000 42 U.S.C. § 6102, 42 U.S.C. § 12112 42 U.S.C. § 12132, 49 U.S.C. § 5332 29 CFR Part 1630, 41 CFR Parts 60 et seq.)

(1) Nondiscrimination - In accordance with Title VI of the Civil Rights Act, as amended, 42 U.S.C. § 2000d, section 303 of the Age Discrimination Act of 1975, as amended, 42 U.S.C. § 6102, section 202 of the Americans with Disabilities Act of 1990, 42 U.S.C. § 12132, and Federal transit law at 49 U.S.C. § 5332, the Contractor agrees that it will not discriminate against any employee or applicant for employment because of race, color, creed, national origin, sex, age, or disability. In addition, the Contractor agrees to comply with applicable Federal implementing regulations and other implementing requirements FTA may issue.

(2) Equal Employment Opportunity - The following equal employment opportunity requirements apply to the underlying contract:

(a) Race, Color, Creed, National Origin, Sex - In accordance with Title VII of the Civil Rights Act, as amended, 42 U.S.C. § 2000e, and Federal transit laws at 49 U.S.C. § 5332, the Contractor agrees to comply with all applicable equal employment opportunity requirements of U.S. Department of Labor (U.S. DOL) regulations, "Office of Federal Contract Compliance Programs, Equal Employment Opportunity, Department of Labor," 41 C.F.R. Parts 60 et seq., (which implement Executive Order No. 11246, "Equal Employment Opportunity," as amended by Executive Order No. 11375, "Amending Executive Order 11246 Relating to Equal Employment Opportunity," 42 U.S.C. § 2000e note), and with any applicable Federal statutes, executive orders, regulations, and Federal policies that may in the future affect construction activities undertaken in the course of the Project. The Contractor agrees to take affirmative action to ensure that applicants are employed, and that employees are treated during employment, without regard to their race, color, creed, national origin, sex, or age. Such action shall include, but not be limited to, the following: employment, upgrading, demotion or transfer, recruitment or recruitment advertising, layoff or termination; rates of pay or other forms of compensation; and selection for training, including apprenticeship. In addition, the Contractor agrees to comply with any implementing requirements FTA may issue.

(b) Age - In accordance with section 4 of the Age Discrimination in Employment Act of 1967, as amended, 29 U.S.C. § § 623 and Federal transit law at 49 U.S.C. § 5332, the Contractor agrees to refrain from discrimination against present and prospective employees for reason of age. In addition, the Contractor agrees to comply with any implementing requirements FTA may issue.

(c) Disabilities - In accordance with section 102 of the Americans with Disabilities Act, as amended, 42 U.S.C. § 12112, the Contractor agrees that it will comply with the requirements of U.S. Equal Employment Opportunity Commission, "Regulations to Implement the Equal Employment Provisions of the Americans with Disabilities Act," 29 C.F.R. Part 1630, pertaining

to employment of persons with disabilities. In addition, the Contractor agrees to comply with any implementing requirements FTA may issue.

(3) The Contractor also agrees to include these requirements in each subcontract financed in whole or in part with Federal assistance provided by FTA, modified only if necessary to identify the affected parties.

K. **Transit Employee Protective Agreements** (49 U.S.C. § 5310, § 5311, and § 5333 29 CFR Part 215)

Transit Employee Protective Provisions. (1) The Contractor agrees to comply with applicable transit employee protective requirements as follows:

(a) General Transit Employee Protective Requirements - To the extent that FTA determines that transit operations are involved, the Contractor agrees to carry out the transit operations work on the underlying contract in compliance with terms and conditions determined by the U.S. Secretary of Labor to be fair and equitable to protect the interests of employees employed under this contract and to meet the employee protective requirements of 49 U.S.C. A 5333(b), and U.S. DOL guidelines at 29 C.F.R. Part 215, and any amendments thereto. These terms and conditions are identified in the letter of certification from the U.S. DOL to FTA applicable to the FTA Recipient's project from which Federal assistance is provided to support work on the underlying contract. The Contractor agrees to carry out that work in compliance with the conditions stated in that U.S. DOL letter. The requirements of this subsection (1), however, do not apply to any contract financed with Federal assistance provided by FTA either for projects for elderly individuals and individuals with disabilities authorized by 49 U.S.C. § 5310(a)(2), or for projects for nonurbanized areas authorized by 49 U.S.C. § 5311. Alternate provisions for those projects are set forth in subsections (b) and (c) of this clause.

(b) Transit Employee Protective Requirements for Projects Authorized by 49 U.S.C. § 5310(a)(2) for Elderly Individuals and Individuals with Disabilities - If the contract involves transit operations financed in whole or in part with Federal assistance authorized by 49 U.S.C. § 5310(a)(2), and if the U.S. Secretary of Transportation has determined or determines in the future that the employee protective requirements of 49 U.S.C. § 5333(b) are necessary or appropriate for the state and the public body subrecipient for which work is performed on the underlying contract, the Contractor agrees to carry out the Project in compliance with the terms and conditions determined by the U.S. Secretary of Labor to meet the requirements of 49 U.S.C. § 5333(b), U.S. DOL guidelines at 29 C.F.R. Part 215, and any amendments thereto. These terms and conditions are identified in the U.S. DOL's letter of certification to FTA, the date of which is set forth Grant Agreement or Cooperative Agreement with the state. The Contractor agrees to perform transit operations in connection with the underlying contract in compliance with the conditions stated in that U.S. DOL letter.

(c) Transit Employee Protective Requirements for Projects Authorized by 49 U.S.C. § 5311 in Nonurbanized Areas - If the contract involves transit operations financed in whole or in part with Federal assistance authorized by 49 U.S.C. § 5311, the Contractor agrees to comply with the terms and conditions of the Special Warranty for the Nonurbanized Area Program agreed to by

the U.S. Secretaries of Transportation and Labor, dated May 31, 1979, and the procedures implemented by U.S. DOL or any revision thereto.

(2) The Contractor also agrees to include the any applicable requirements in each subcontract involving transit operations financed in whole or in part with Federal assistance provided by FTA.

L. **Disadvantaged Business Enterprise (DBE)** (49 CFR Part 26)

This contract is subject to the requirements of Title 49, Code of Federal Regulations, Part 26, Participation by Disadvantaged Business Enterprises in Department of Transportation Financial Assistance Programs. The national goal for participation of Disadvantaged Business Enterprises (DBE) is 10%. A separate contract goal has not been established for this procurement.

The contractor shall not discriminate on the basis of race, color, national origin, or sex in the performance of this contract. The contractor shall carry out applicable requirements of 49 CFR Part 26 in the award and administration of this DOT-assisted contract. Failure by the contractor to carry out these requirements is a material breach of this contract, which may result in the termination of this contract or such other remedy as {insert agency name} deems appropriate. Each subcontract the contractor signs with a subcontractor must include the assurance in this paragraph (see 49 CFR 26.13(b)).

The contractor must promptly notify Okaloosa County, whenever a DBE subcontractor performing work related to this contract is terminated or fails to complete its work, and must make good faith efforts to engage another DBE subcontractor to perform at least the same amount of work. The contractor may not terminate any DBE subcontractor and perform that work through its own forces or those of an affiliate without prior written consent of Okaloosa County.

M. **Incorporation of FTA Terms** (FTA Circular 4220.1E)

The preceding provisions include, in part, certain Standard Terms and Conditions required by DOT, whether or not expressly set forth in the preceding contract provisions. All contractual provisions required by DOT, as set forth in FTA Circular 4220.1E, are hereby incorporated by reference. Anything to the contrary herein notwithstanding, all FTA mandated terms shall be deemed to control in the event of a conflict with other provisions contained in this Agreement. The Contractor shall not perform any act, fail to perform any act, or refuse to comply with any (name of grantee) requests which would cause (name of grantee) to be in violation of the FTA terms and conditions.

N. **Drug and Alcohol Testing** (49 U.S.C. §5331 49 CFR Parts 653 and 654)

The contractor agrees to establish and implement a drug and alcohol testing program that complies with 49 CFR Parts 653 and 654, produce any documentation necessary to establish its compliance with Parts 653 and 654, and permit any authorized representative of the United States Department of Transportation or its operating administrations, the State Oversight Agency

of (name of State), or the (insert name of grantee), to inspect the facilities and records associated with the implementation of the drug and alcohol testing program as required under 49 CFR Parts 653 and 654 and review the testing process. The contractor agrees further to certify annually its compliance with Parts 653 and 654 before (insert date) and to submit the Management Information System (MIS) reports before (insert date before March 15) to (insert title and address of person responsible for receiving information). To certify compliance the contractor shall use the "Substance Abuse Certifications" in the "Annual List of Certifications and Assurances for Federal Transit Administration Grants and Cooperative Agreements," which is published annually in the Federal Register. The Contractor agrees further to [Select a, b, or c] (a) submit before (insert date or upon request) a copy of the Policy Statement developed to implement its drug and alcohol testing program; OR (b) adopt (insert title of the Policy Statement the recipient wishes the contractor to use) as its policy statement as required under 49 CFR 653 and 654; OR (c) submit for review and approval before (insert date or upon request) a copy of its Policy Statement developed to implement its drug and alcohol testing program. In addition, the contractor agrees to: (to be determined by the recipient, but may address areas such as: the selection of the certified laboratory, substance abuse professional, or Medical Review Officer, or the use of a consortium).

(REMAINDER OF PAGE INTENTIONALLY BLANK)

IN WITNESS WHEREFORE, the parties hereto have executed this Agreement as of the day and year written below.

STATE OF Texas
COUNTY OF Dallas

The foregoing instrument was acknowledged before me this 12/12/18 (date) by Gary Richardson (name of person acknowledged).

Karen Carthen
Notary Public
Printed Name: Karen Carthen
My Commission Expires: 12/03/19

KAREN CARTHEN
Notary Public, State of Texas
Comm. Expires 12-03-2019
Notary ID 124737437

MV TRANSPORTATION, INC.

Diana Rios
Witness Signature

Diana Rios
Witness Printed Name

Gary Richardson, Co-Interim CFO

Emily Somerville
Secretary

Date: 12 / 12 / 2018

[Corporate seal]

ATTEST:

J.D. Peacock, II, Clerk

OKALOOSA COUNTY, FLORIDA

Graham Fountain, Chairman

Date: 12 / 18 / 2018

EXHIBIT "A"

INVITATION TO NEGOTIATE (ITN) & RESPONDENT'S ACKNOWLEDGEMENT

ITN TITLE:
PUBLIC TRANSPORTATION SERVICES.

ITN NUMBER:
ITN TS 77-18

ISSUE DATE:	September 24, 2018 at 8:00 A.M. CST
NON MANDATORY PRE-PROPOSAL MEETING:	October 10, 2018 at 1:00 P.M. CST
LAST DAY FOR QUESTIONS:	October 12, 2018 at 4:00 P.M. CST
ITN OPENING DATE & TIME:	October 24, 2018 at 4:00 P.M. CST

NOTE: PROPOSALS RECEIVED AFTER THE PROPOSAL OPENING DATE & TIME WILL NOT BE CONSIDERED.

Okaloosa County, Florida solicits your company to submit a proposal on the above referenced goods or services. All terms, specifications and conditions set forth in this ITN are incorporated into your response. A proposal will not be accepted unless all conditions have been met. All proposals must have an authorized signature in the space provided below. All envelopes containing sealed proposals must reference the "ITN Title", "ITN Number" and the "ITN Due Date & Time". Okaloosa County is not responsible for lost or late delivery of proposals by the U.S. Postal Service or other delivery services used by the respondent. Neither faxed nor electronically submitted proposals will be accepted. Proposals may not be withdrawn for a period of ninety (90) days after the proposal opening unless otherwise specified.

RESPONDENT ACKNOWLEDGEMENT FORM BELOW MUST BE COMPLETED, SIGNED, AND RETURNED AS PART OF YOUR RESPONSE. RESPONSES WILL NOT BE ACCEPTED WITHOUT THIS FORM, SIGNED BY AN AUTHORIZED AGENT OF THE RESPONDENT.

COMPANY NAME _____

MAILING ADDRESS _____

_____

CITY, STATE, ZIP _____

FEDERAL EMPLOYER'S IDENTIFICATION NUMBER (FEIN): _____

TELEPHONE NUMBER: _____ EXT: _____ FAX: _____

EMAIL: _____

I CERTIFY THAT THIS PROPOSAL IS MADE WITHOUT PRIOR UNDERSTANDING, AGREEMENT, OR CONNECTION WITH ANY OTHER RESPONDENT SUBMITTING A PROPOSAL FOR THE SAME MATERIALS, SUPPLIES, EQUIPMENT OR SERVICES, AND IS IN ALL RESPECTS FAIR AND WITHOUT COLLUSION OR FRAUD. I AGREE TO ABIDE BY ALL TERMS AND CONDITIONS OF THIS PROPOSAL AND CERTIFY THAT I AM AUTHORIZED TO SIGN THIS PROPOSAL FOR THE RESPONDENT.

AUTHORIZED SIGNATURE: _____ TYPED OR PRINTED NAME _____

TITLE: _____ DATE _____

NOTICE TO RESPONDENTS
ITN TS 77-18

Notice is hereby given that the Board of County Commissioners of Okaloosa County, FL, will accept sealed proposals until 4:00 P.M. **(CST)** on October 24, 2018, for **Public Transportation Services.**

Interested respondents desiring consideration shall provide one (1) original hard copy, eight (8) copies and one (1) electronic copy on thumb drive of their Invitation to Negotiate (ITN) response with the respondent's areas of expertise identified. Submissions shall be portrait orientation, unbound, and 8 ½" x 11" where practical.

The hard copy original must have original signatures in blue ink.

A **non-mandatory** pre-proposal conference will be held at 1:00 P.M. local time on October 10, 2018 at the Okaloosa County Administration Building located at 1250 N. Eglin Parkway, Shalimar, FL 32579.

Proposal documents are available for download by accessing the Okaloosa County website at http://www.myokaloosa.com/purchasing/home then accessing the link "View Current Solicitations" or by accessing the Florida Purchasing Group website at https://www.bidnetdirect.com/florida

Submittals must be delivered to the Okaloosa County Purchasing Department at the address listed below no later than 4:00 P.M. on October 24, 2018 in order to be considered. All proposals received after the stated time and date will be returned unopened and will not be considered. All submittals must be in sealed envelopes reflecting on the outside thereof **"Public Transportation Services"**. Failure to clearly mark the outside of the envelope as set forth herein shall result in the submittal not being considered.

The County reserves the right to award to the firm submitting a responsive proposal with a resulting negotiated agreement that is most advantageous and in the best interest of Okaloosa County, and to waive any irregularity or technicality in proposals received. Okaloosa County shall be the sole judge of the solicitation and the resulting negotiated agreement that is in its best interest and its decision will be final.

NOTE: Crestview, FL is not a next day guaranteed delivery location by most delivery services. Respondents using mail or delivery service assume all risk of late or non-delivery.

All submittals should be addressed as follows:

ITN TS 77-18
Public Transportation Services
Okaloosa County Purchasing Department
5479A Old Bethel Road
Crestview, FL 32536

Jeffrey Hyde
Purchasing Manager

Date

OKALOOSA COUNTY
BOARD OF COUNTY COMMISSIONERS

Graham W. Fountain, Chairman

SECTION I
INVITATION TO NEGOTIATE REQUIREMENTS

ITN #: TS 77-18

ITN ITEM: Public Transportation Service

SCOPE OF SERVICES: Okaloosa County is seeking a qualified vendor/contractor to provide fixed-route and paratransit (door-to-door) (including non-emergency and non-ADA demand-response transportation) public transportation services throughout the County and the surrounding area. Background information and a detailed description of the current service, including trip data, vehicle inventory, funding sources, current technology, and all other relevant information is included as Attachment A to this ITN. Respondents should be aware that the vendor/contractor also provides emergency evacuation services as further described in Attachment A.

Responses to this ITN must not only clearly demonstrate the respondent's understanding of the County's current system and needs, but must also include recommended innovations and improvements which may include, but are not limited to, the introduction of new technologies, operational changes, equipment and vehicle changes, or any other modifications the respondent believes will provide an efficient, cost-effective, and reliable transportation network. Any response submitted to this ITN must clearly demonstrate the respondent's ability to quickly implement such innovations and improvements by providing examples of past performance as well as the documented experience, knowledge, and achievements of the proposed project team. Examples of past implementation of innovations and improvements as well as experience and achievements of proposed project team members will be subject to verification as part of the County's review.

1.1 TECHNICAL REQUIREMENTS

The County currently utilizes the following technology in the operation of the system:

- Trapeze Software Version 14.0.25.0; soon upgrading to Version 17
- Genfare Software Version 2.05.10.34

Responses must demonstrate respondents' familiarity with the above-identified programs, and identify the transportation system(s) for which they provided service which utilized these programs. Respondents are strongly encouraged to include a discussion of the strengths and weaknesses of these programs based on their own experiences, and may at the respondents' option include recommendations for how Trapeze may be optimized for maximizing performance of Okaloosa's transportation system, or include recommendations for other systems the respondent believes better suits the County's needs.

1.2 REGULATORY REQUIREMENTS

Responses shall include the respondents' qualifications and certifications as needed to receive federal and state funds, including but not limited to employee training, safety training, drug and alcohol testing, and other requirements.

Responses must demonstrate the respondents' understanding of the following regulations and their significance to a public transportation program as well as the *actual project team members'* firsthand experience in operating under these regulations and guidance:

- 49 USC, esp. sections 5307, 5310, 5311, 5335, and 5339
- 49 CFR

- 2 CFR 200
- FTA Circulars including in particular 4220.1F, 5010.1E, 9040.1G, 9030.1E, 9500.1
- Chapter 14-90, Florida Administrative Code
- Chapter 14-73, Florida Administrative Code
- Chapter 41-2, Florida Administrative Code
- Chapter 427, Florida Statutes
- Americans with Disabilities Act
- Public Law 112-141 – Map 21

1.3 PERSONNEL REQUIREMENTS

Responses must include an organizational chart and list of all positions respondents propose to use in performance of the Scope of Work, and shall specifically describe the job duties of each. The list must show the name of the position, the quantity of personnel required by position to perform the work, and whether the position is a full-time or part-time position. Responses must identify by name the key project team members which must at a minimum include the General Manager, Operations Manager, and Safety and Training Manager (*note: titles used in this ITN are illustrative and provided to help describe the intended function and role in respondents' organization. Alternative, equivalent titles are acceptable provided the position's role and functions are clearly described*). **Detailed resumes of the proposed General Manager, Operations Manager, and Safety and Training Manager** must **be included.** Candidates for these key positions should have three or more years of relevant experience within the past five years, with increasingly responsible management responsibilities, with a similar in scope, size, and complexity to the service described in this ITN. The General Manager and Operations Manager candidates must be available for interview in Okaloosa County upon request and a commitment that those positions will remain on the project for no less than one year. Failure to produce, or removal of, either manager prior to one year of service may result in a financial penalty. Responses **MUST** include statements from the General Manager and Operations Manager that describe in their own words the management philosophy, practices, and techniques that will be used to manage the system, and should include examples of service innovations implemented by the respondents at other systems.

Unless approved in writing by Okaloosa County, all Contractor employees shall operate out of County facilities. The General Manager, Operations Manager, and Safety and Training Manager shall at a minimum provide 40 hours of service per week to Okaloosa County (excluding holidays and leave), and shall not perform any duties for other projects as may be undertaken by Contractor for other agencies during normal work hours. Prior to diverting any of these individuals to other programs or taking them off the project for any reason, the Contractor shall notify the County reasonably in advance and submit justification and proposed substitutions in sufficient detail to permit an evaluation of the impact to the services. The Contractor shall make **no** diversion without the written consent of the County and under no circumstances shall there be a void in any of these positions.

In addition, any contract entered into as a result of the issuance of this ITN shall contain provisions that, if at any time the County reasonably determines that the General Manager is unsatisfactory, Respondent shall, within ten (10) days, replace that General Manager with an interim or permanent manager who is reasonably satisfactory to the County. A permanent replacement manager must be in place within sixty (60) days of the prior permanent manager's departure. These standards shall also apply to the replacement of a General Manager, Operations Manager, or Safety and Training Manager who for any reason (transferred, terminated, or voluntarily leaves employment) is no longer assigned to Okaloosa County. The County shall not be liable to Contractor if any General Manager's contract with Contractor is breached, modified, and/or terminated.

1.4 TRAINING REQUIREMENTS

Responses must demonstrate that the respondent considers the safety of customers, employees, and the public as being of paramount importance in all aspects of service management and operations, as well as adherence to all applicable rules and regulations. To this end, responses to this ITN **must** include the following:

- A copy of the respondent's drug and alcohol policy that demonstrates compliance with federal and state laws relating to drug testing and drug education to maintain a drug-free workplace as well as vehicle drivers and operations.
- A summary of its safety programs (safety programs may include customer relations, defensive driving, refresher training, safety meetings, safety incentives, etc.) that will be used to encourage safety in the operations of this system.
- The formal procedure used by drivers, road supervisors, and general manager (and any other personnel involved) in handling routine incidents and accidents.
- A summary of its emergency response plan for Hazardous Materials for both the operational facility site and on-street incidents.
- A statement as to whether it has a Safety Committee and if it does the role of the Committee in developing and ensuring a team approach to maximizing operational safety, as well as the composition of said Committee.
- A description of all training that will be provided to all customer service and administrative personnel.
- Documentation of the training program designed to meet the FTA Security Awareness Training which must indicate all other training requirements for dispatchers, road supervisors, and other support staff that Contractor anticipates for both start-up and ongoing operations.
- A narrative description of the on-going mechanisms (which may include driver meetings, suggestions boxes, recognition programs, etc.) that will be instituted to solicit and capitalize on feedback.
- A formal training and retraining program, both classroom and behind the wheel, for all drivers in accordance with Federal and State laws, the requirements of brokered transportation agencies (e.g., Logisticare and Secure) and must include ADA and sensitivity training in providing customer service to distinct populations, such as the elderly, persons with disabilities, and culturally diverse groups. The training curriculum must be provided as part of this submittal. The program must provide a fixed minimum number of hours of training for new employees, including classroom instruction, behind-the-wheel training under supervision of a certified instructor, and in-service training. The training program must also provide details of the retraining program for returning drivers or drivers with previous transit driving experience. Responses must detail training provided to operators who are designated to operate services for special needs persons for County. The training curriculum should include passenger assistance training, defensive driving, familiarity with policies/procedures, wheelchair securement, disability awareness, communication (radio or cell phone) use, operation of vehicle features, and map reading. The response must include sample documentation of course material currently used for operator instruction; an explanation of the number of instructors that will be required to complete start-up and ongoing training (both classroom and behind-the-wheel instruction indicating temporary start-up training personnel vs. permanent training personnel), and will indicate which of the respondent's instructors are local and familiar with the geographic area of County and routes proposed.
- A formal training program for drivers to ensure good conduct of passengers on the buses. The program must provide formal retraining measures, including criteria for determining the success of retraining efforts.
- A copy of the respondent's safety record for the past three (3) years as well as the accident/incident

rates in accidents/incidents per 100,000 miles.

1.5 PERFORMANCE MEASURES

Responses shall specifically acknowledge that the respondent selected must meet the following performance standards:

- On-time performance of paratransit service consistent with Goal of Transportation Development Service Plan. Current performance standard level is at 90%, which is subject to change from time to time.
- Maintaining a minimum of 1.7 riders per revenue hour for paratransit service on a monthly basis.
- Performance of fixed route service consistent with Title VI Plan. Current performance standard is set at 85%, which is subject to change from time to time.

Respondents must include the level of service for each of the above criteria that they provide for every agency/jurisdiction named pursuant to Section 1.13.5 (Similar Services) of this ITN. If levels of services are measured by some other criteria for an agency/jurisdiction included in the response to Section 1.13.5, Respondents must state the level of service criteria being used and the level being provided.

1.6 LIQUIDATED DAMAGES

Failure to perform in accordance with federal and state regulations, as well as non-compliance with the terms of brokered transportation contracts, may cause harm to the County in ways including but not limited to the inability to utilize grant funds to pay for service, loss of ability to participate in grant programs, customer dissatisfaction and declining ridership, and loss of program income through brokered transportation contracts. Because in many, if not most, cases it may be difficult or impossible to determine an exact amount of damage, and in order to help expedite resolution of liquidated damages claims, the contract resulting from this ITN will include the liquidated damages identified, below, which by submitting a response to this ITN a Respondent agrees are reasonable and acceptable in lieu of exact calculations. The County will not begin assessing liquidated damages until 90 (grace period) following the effective date of the contract. At the conclusion of the grace period, the County shall have the right to assess these damages following a notice period of 30 days during which the Contractor and County shall work together to resolve performance issues and avoid imposition of any liquidated damages if it is agreed that a failure to perform was not the fault of the Contractor.
Liquidated damages will be applied as follows:

- Failing to meet the on-time performance standards provided in the TDSP for paratransit service as measured on a monthly basis will result in the County withholding from the next regular payment $400 for each day of the subject month the on-time standard is not met.

- Failing to meet the on-time performance standard for fixed route service as provided in the Title VI plan as measured on a monthly basis will result in the County withholding from the next regular payment $400 for each day of the subject month that the on-time standard is not met.

- Failure to operate a fixed route will result in the County withholding from the next regular payment $150 for each run not performed during its allotted time.

- Failure to make pullout for fixed route within a 5 minute window will result in the County withholding from the next regular payment $150 for each bus not meeting this criteria.

- Assigning trips to drivers lacking the requisite certifications to perform said trips will result in the County withholding $150 for each trip transported by an insufficiently credentialed driver.

- Failure to submit reports (training, accident/incident, denials, capacity, etc.) invoices, performance to budget analysis, budget or other required documents by the required deadline will result in the County withholding from the next regular payment $150 per day for each day per document the required document is late.

- Failure to deliver vehicles to maintenance supervisor within the PM hour or mileage standard will result in the County withholding from the next regular payment $150 per full day the vehicle service is overdue.

- Failure to submit a County and FDOT accepted Drug & Alcohol MIS Report prior to the annual suspense date will result in the County withholding from the next regular payment $150 per full day the report is not accepted by the County. A monthly report must be submitted to the County.

- Assigning a driver to a vehicle with expired County, State, Federal or Transportation Coordinator documentation will result in the County withholding $150 for each trip made in a vehicle with expired documentation.

- Failing to enter manifest data within three (3) working days following the date the trip was performed will result in the County withholding from the next regular payment $150 per full working day for each day each report or other deliverable is late or unacceptable. This provision will not apply if the cause of the delay is beyond the control of the Contractor.

- Failing to pick up a paratransit customer within the allotted window of time (30 minutes before or 15 minutes after the scheduled time) will result in the County withholding from the next regular payment $25 for each 15 minute interval or fraction thereof past the allotted time (for example, picking up a customer a 16 minutes after the allotted time will result in a $25 deduction of pay; picking up a customer 31 minutes after the allotted time will result in a $50 withholding from the next regular payment, etc.).

- Failure to provide service within the allotted time window resulting in the client cancelling a trip shall be considered a missed trip, not a no-show or cancellation, and shall result in $150 dollars being withheld from the next regular payment for each missed trip

- Failure to respond to a complaint in a timely manner shall result in $150 being withheld from the next regular payment for each complaint for which a response was not timely filed.

- Failing to maintain an average of 1.7 riders per revenue hour for paratransit service, including brokered service trips (e.g., Logistic are, Secure Transportation, etc.) when measured on a monthly basis shall result in a review of the subject month's daily ridership and will result in the County withholding from the next regular payment $150 for each day the ridership is less than 1.7 riders per revenue hour. Funds shall not be withheld for days on which ridership fell below 1.7 riders per revenue hour if it can be clearly demonstrated that the low ridership was not the fault of the Contractor for reasons such as, for example, verified cancellations and no-shows (supported by telephone records or other documentation acceptable to the County), inclement weather conditions, or other circumstances beyond the Contractor's control.

1.6. a PERFORMANCE INCENTIVE to provide an incentive to efficiently schedule trips, the Contractor may receive an incentive payment as follows:

- $1,000 for each month that the paratransit service ridership meets or exceeds 2.0 riders per revenue hour provided that, a review by the County indicates that all rides were scheduled appropriately; and

- For each month that paratransit (aka dial-a-ride or demand response) ridership exceeds 2.0 riders per revenue hour in accordance with 1. above, and on-time performance meets or exceeds 95%, Contractor will receive an additional $1,000.

- Bonus payments shall be made during the next regular payment following the month in which the incentive performance goals were met following review and verification by the County which shall occur in no more than 30 days. The County will be under no obligation to make such payment within or at the conclusion of the 30 days if, during the verification review, issues are identified and brought to the Contractor's attention but are not resolved to the County's satisfaction. In such cases, the payment, if warranted, will be provided as part of the next regular payment following resolution.

1.7 COUNTY RESPONSIBILITIES The County's responsibilities include:

- Overall policy development
- Approval of routes and stops
- Establishment of fare policies and structure
- Receipt of complaints, comments, and commendations for action, as appropriate, by the Contractor
- Expansion or reduction of services
- Designated recipient of all grant funds
- Acquisition of all capital necessary for system operations
- Preparation of State and Federal grant applications and administrations of those grants
- National Transit Database (NTD) reporting to FTA, as required
- Contract administration
- Ownership of certain capital assets, including all rolling stock, both revenue and non-revenue vehicles
- All computer hardware and software including scheduling and routing, automated vehicle location, and automated data collection systems
- Vehicle camera and security systems
- Fuel for transit revenue and non-revenue vehicles used for official business
- Preventative maintenance and repair of all vehicles (see also Respondent Responsibilities, below)
- Utilities including telephone, cable, internet, water, janitorial and sewer service
- Toll charges
- Maintenance of buildings and facilities except as noted in Respondent Responsibilities, below
- Final annual budget determination for the provision of service
- Long range planning for the transit service

- Compliance assurance with all applicable federal, state and local regulations
- Marketing and public outreach
- Sale of advertising on/in vehicles and shelters

1.8 The responsibilities of the Contractor will include but are not limited to the list of tasks and responsibilities immediately below. This list is for illustrative purposes and not intended as a comprehensive or exhaustive recital. NOTE: Contractor shall be required to use County-provided telephones, internet, cable, and other communication methods for all county-related operations. The County will **not** pay for additional or supplemental internet, telephone, or other service which, if any such are used, will be at the contractor's expense and *shall not be reflected in the budget or proposed hourly rate.*

- Day-to-day operations and management of the transportation system
    i. Scheduling of paratransit trips
    ii. Contacting paratransit riders no less than 24 hours prior to a scheduled trip to verify that the rider still requires a trip
    iii. Operating fixed route and paratransit services
    iv. Intake and handling of fares and other revenues
    v. Providing appropriate, timely responses to comments, complaints, and commendations as directed by the County
    vi. Performing upkeep maintenance of vehicles and other assets
    vii. Timely delivery of vehicles for regularly scheduled preventative maintenance
    viii. Paying contractors and subcontractors for contracted services on a timely basis
    ix. Invoicing and receiving payments from non-medical emergency medical transportation (currently Logisticare and Secure Transportation) for transportation services rendered and other contract services
    x. Assisting with the negotiation of brokered transportation contracts with non-medical emergency transportation.
    xi. Negotiating contracts with subcontractors for services
    xii. Providing staff levels including extra board sufficient to provide services as contemplated herein
- Reporting requirements as provided in Attachment B
- Coordination with the transportation disadvantaged (TD) system
- Personnel development and training as described in 1.4, above.
- Developing recommendations for route development, scheduling, and stop locations
- Performance of environmental justice and Section 6 analyses as needed to implement route changes
- Assistance with transportation related procurement activities
- Operational recommendations to the County including fares, hours of operation, etc.
- Monitoring and evaluation of all operations, systems and procedures
- Safety planning, training and risk management

- Finance, accounting and budgeting of public transportation operations
- Support the County in the preparation of an annual budget.
- Assistance in preparing for Triennial Reviews
- Customer relations; i.e., distribution of information, positive interaction with the public
- Compliance with all applicable federal, state and local regulations
- Daily custodial maintenance of the transit vehicles including washing, trash and garbage removal, and refueling
- Custodial (non-structural) maintenance of transit shelters – e.g., garbage and trash pick up, glass cleaning, etc.
- Performance of daily vehicle inspections
- System and site security
- Evaluation and implementation of fare strategies
- Providing adequate and comprehensive insurance
- Attendance at various required meetings
- Work with County staff on updates to transportation related plans
- Works with municipalities and local transit cooperative
- Assists the County with grant funding solutions and prepares any data necessary for grant applications.
- Cleaning services for buildings used solely for transportation functions that are occupied by contractor's employees.
- Participates in and as needed hosts public meetings and workshops regarding transportation operations

1.9 BUDGET

Responses must include a budget based on revenue hours to operate the current fixed route service and meet the anticipated paratransit demand. Responses must also include a budget based on revenue hours that is based on innovations and changes the respondent intends to implement to improve the system. Operating within the funding level provided by reasonably anticipated grants, program income (including advertising), and local funds is critical and must be reflected in the budgets and hourly rates for both the existing system and proposed improvements system. The budget and hourly rate **should reflect 5 years of operations**. In addition, respondents will provide a statement of charges for emergency transportation service as stated in the Scope of Services. Budget must include all direct (e.g., salaries and benefits for drivers, supervisors, materials, etc.) and indirect costs (bookkeeping, human resources and legal services, etc). The cost breakdown table, below, shall be used in responses to help ensure all costs are accounted for. Respondents should carefully review the Contractor's Responsibilities as well as the details provided in the attachments.

Actual costs are subject to contract negotiation. Offerors are cautioned that the County will scrutinize the proposed budget submitted in response to this ITN and, should a contract be awarded, future years' budgets, to guard against an initial low bid subject to substantial increases in future years.

	Sample Annual Cost Breakdown Table			
	Fixed Route based on existing service $	**Paratransit based on existing Service $**	**Fixed Route based on Alternate Service $**	**Paratransit based on Alternate Service $**
Hourly Rate				
Total				

1.10 COMPETITION PROCEDURES:

The Invitation to Negotiate (ITN) is a competitive negotiation process that is used when Okaloosa County deems it in their best interest to negotiate with offers to achieve "best value". A short list of acceptable respondents will be created for follow-on concurrent negotiation. Okaloosa County reserves the right to create a short list of respondents to whom the County wishes to enter negotiations.

1.11 TIMELINE GOALS All times are tentative.

Solicitation available to public:	Date: 24 September 2018, 8:00 a.m**.**
RSVP with POC for Pre-Proposal Meeting and Site Survey	Date: 5 October 2018, 4:00 p.m.
Non-Mandatory Pre-Proposal Meeting and Site Survey	Date: 10 October 2018, 1:00 p.m.
Questions from potential proposers due	Date: 12 October 2018, 4:00 p.m.
Issue Addendum (if necessary)	Date: 18 October 2018
Proposal Response Due	Date: 24 October 2018, 4:00 p.m.
ITN Committee Review to Short List	Date: 8 November 2018
Short List Announcement	Date: 9 November 2018
Negotiations with Short List Vendors	Date: 12-16 November 2018
Oral Presentation/Demonstration with Responses	Date: 29 November 2018
Board Review and Approval	Date: 18 December 2018
Outsourced Support Transition Begins	Date: 21 January 2019
Transition Complete	Date: 31 January 2019

1.12 PROCEDURES

1. RSVP attendance of Pre-Proposal Meeting and Site Visit NLT October 5, 2018 by sending an email to dmason@myokaloosa.com.
2. Pre-Proposal Meeting and Site Visit at the Okaloosa County Transit Building 600 Transit Way Ft Walton Beach, FL 32548.
3. After the Pre-Proposal meeting and site visit, inquiries are to be sent to Okaloosa County Purchasing, 5479A Old Bethel Road, Crestview, FL 32536
4. County will respond to inquiries and issue an addendum if warranted.
5. Public opening and listing of all proposals received

6. An Evaluation Committee shall meet to evaluate each proposal in accordance with the requirements of this ITN.
7. A short list of proposers will be selected to go forward into final evaluation.
8. Once the short list of Respondents is selected further information may be desired and clarifications sought on proposals.
9. Short-list Respondents may be requested to make additional written submissions with oral presentation/demonstration/samples on site or through a hybrid approach using a webinar to the Evaluation Committee. The location for the oral presentation/demonstration/sample presentation will be Okaloosa County Administration Building, 1250 N. Eglin Parkway, Shalimar, FL 32579.
10. Negotiations will be conducted with best & final offers requested and reviewed.
11. The Evaluation Committee shall recommend to the Board of County Commissioners the proposal or proposals acceptance of which the Evaluation Committee deems to be in the best interest of the County.

1.13 EVALUATION OF PROPOSALS:

The selection of a respondent to provide Public Transportation Services will be based on the criteria described below. Responses should address the following areas:

1. Approach: (Point Value = 25): Provide a detailed description of how the requested services will be provided, including organizational structure and technology that will be used to provide service. . Clearly demonstrate the respondent's understanding of the County's current system and needs, but must also include recommended innovations and improvements which may include, but are not limited to, the introduction of new technologies, operational changes, equipment and vehicle changes, or any other modifications the respondent believes will provide an efficient, cost-effective, and reliable transportation network.

2. Staff Experience: (Point Value = 20) Describe experience and expertise of individuals that will be assigned to Okaloosa County; include copies of resumes, certifications, and information concerning the specific program knowledge that will be brought to the County in the performance of the Scope of Services.

3. Cost/Budget (Point Value = 15): Provide a detailed budget that includes **all** direct and indirect costs, including overhead, bookkeeping, profit, operating cost, etc. List position disciplines/services including outside services (e.g., accounting firm, human resources firm), if applicable, to be used and identify corresponding annual cost.

4. Similar Services (Point Value = 20): Provide a detailed listing of all contracts services awarded to your firm during the last ten (10) years for the provision of public transportation services that includes the names of the entities (City, County, etc.); amount of contract; work description; administration responsibilities; and whether the service was performed within budget. Respondents are reminded they must state the levels of service provided to any entity listed in accordance with Section 1.5.

5. Management/Organization (Point Value = 10): Provide a detailed profile of your firm that includes a history and accomplishments of its operations in providing transportation services of a similar nature as the services in this ITN; number of years in business; home office location and any other information the firm wishes to be considered in the evaluation of its ability to render services to the County.

6. Training (Point Value = 5) Provide a detailed description of all training that will be provided to respondent personnel during the course of providing service pursuant to this ITN.

7. References (Point Value = 5): Provide a list of references that your firm (and staff) is currently providing or has provided similar services within the last five (5) years.

8. Total Eligible Score for Written Proposal Evaluation = 100 points.

1.14 NEGOTIATION PROCESS:

1. Vendors selected for the negotiation process will be selected from those who submit responses to this ITN. References will be provided within your response using the specified format in this ITN. Selection of vendors for this phase will be based on the respective vendor's scores on the criteria outlined in the Evaluation of Proposals section. Selected Proposers chosen to enter into the negotiation phase of this ITN will be notified.

2. During the negotiation process Respondents will be expected to provide responses in writing to questions or requests of clarification from Okaloosa County purchasing.

3. As a part of the evaluation process, the evaluation committee will schedule presentations from the short-list of respondents selected for the negotiation phase. A standard to follow during the presentations along with time limits will be given to the short-list respondents. Proposer(s) will be expected to follow the presentation standard and a set time limit. Presentation slides containing trade secret or business confidential information will be clearly marked for redaction.

4. Presentations will require Respondent(s) to present a demonstration or a sample of the public transportation system they would establish for Okaloosa County using existing resources, and how the system will be improved and grown should the respondent be awarded a contract. Failure of a Respondent to furnish the product(s) and/or service(s) to meet the County's specified requirements during the demonstration may result in rejection of the Respondent's proposal. The successful demonstration of the Respondent's product(s) and/or service(s) does not constitute acceptance by the County. Any product(s) and/or services(s) furnished by the Respondent for the purposes of demonstration must be identical with those addressed in the proposal and the resultant contract..

1.15 TERM OF CONTRACT:

The initial term of this contract shall be from completion of signatures by both parties and shall run for a period of five (5) years from the date of commencement. (Notice to Proceed)

1.16 RENEWAL OPTION:

The contract may be renewed for two (2) additional one (1) year periods with mutual consent by both parties and subject to all other terms and conditions of the agreement.

1.17 PRIOR EMPLOYMENT:

Please provide the names of all the agencies of similar size and service as Okaloosa County for which you provide or provided public transportation services in the last five (5) years. Use the following format:

GENERAL BACKGROUND

Name of Client:
Number of paratransit buses operated for this system:
Number of fixed route buses operated for this system:
Address:
Client Point of Contact:
Email address: Telephone Number:
Project Start Date:
Current Status:
:

SECTION II
GENERAL SERVICES INSURANCE REQUIREMENTS W/CYBER LIABILITY

BONDS

A performance bond in the amount of five-hundred thousand dollars ($500,000) will be required for the duration of the contract.

CONTRACTOR'S INSURANCE

1. The Contractor shall not commence any work in connection with this Agreement until he has obtained all required insurance and such insurance has been approved by the Okaloosa County Risk Manager or designee.

2. All insurance policies shall be with insurers licensed to do business in the State of Florida.

3. All insurance shall include the interest of all entities named and their respective agents, consultants, servants and employees of each and all other interests as may be reasonably required by Okaloosa County as Additional Insured. The coverage afforded the Additional Insured under this policy shall be primary insurance. If the Additional Insured have other insurance that is applicable to the loss, such other insurance shall be on an excess or contingent basis. The amount of the company's liability under this policy shall not be reduced by the existence of such other insurance.

4. The County shall be listed as Additional Insured by policy endorsement on all insurance contracts applicable to this Agreement except Workers' Compensation.

5. The County shall be furnished proof of coverage by certificates of insurance (COI) and endorsements for every applicable insurance contract required by this Agreement. The COI's and policy endorsements must be delivered to the County Representative not less than ten (10) days prior to the commencement of any and all contractual Agreements between the County and the Contractor.

6. The County shall retain the right to reject all insurance contracts that do not meet the requirement of this Agreement. Further, the County reserves the right to change these insurance requirements with 60-day notice to the Contractor.

7. The insurance definition of Insured shall include Subcontractor, Sub-subcontractor, and any associated or subsidiary companies of the Contractor, which are involved, and which is a part of the contract.

8. The County reserves the right at any time to require the Contractor to provide certified copies of any insurance policies to document the insurance coverage specified in this Agreement.

9. The designation of Contractor shall include any associated or subsidiary company which is involved and is a part of the contract and such, if any associated or subsidiary company involved in the project must be named in the Workers' Compensation coverage.

10. All insurance policies shall include a clause to provide 30 days written notice to Okaloosa County for any changes, cancellations or non-renewal of the policy, with the exception of 10 day notice for cancellation due to non-payment of premium. Such notice shall be given directly to the County Representative.

WORKERS' COMPENSATION INSURANCE

1. The Contractor shall secure and maintain during the life of this Agreement Workers' Compensation insurance for all of his employees employed for the project or any site connected with the work, including supervision, administration or management, of this project and in case any work is sublet, with the approval of the County, the Contractor shall require the Subcontractor similarly to provide Workers' Compensation insurance for all employees employed at the site of the project, and such evidence of insurance shall be furnished to the County not less than ten (10) days prior to the commencement of any and all sub-contractual Agreements which have been approved by the County.

2. Such insurance shall comply with the Florida Workers' Compensation Law.

3. No class of employee, including the Contractor himself, shall be excluded from the Workers' Compensation insurance coverage. The Workers' Compensation insurance shall also include Employer's Liability coverage.

BUSINESS AUTOMOBILE AND COMMERCIAL GENERAL LIABILITY INSURANCE

1. The Contractor shall maintain Business Automobile Liability insurance coverage throughout the life of this Agreement. The insurance shall include Owned, Non-owned & Hired Motor Vehicle coverage.

2. The Contractor shall carry other Commercial General Liability insurance against all other Bodily Injury, Property Damage and Personal and Advertising Injury exposures.

3. All liability insurance (other than Professional Liability) shall be written on an occurrence basis and shall not be written on a claims-made basis. If the insurance is issued with an aggregate limit of liability, the aggregate limit of liability shall apply only to the locations included in this Agreement. If, as the result of any claims or other reasons, the available limits of insurance reduce to less than those stated in the Limits of Liability, the Contractor shall notify the County representative in writing. The Contractor shall purchase additional liability insurance to maintain the requirements established in this Agreement. Umbrella or Excess Liability insurance can be purchased to meet the Limits of Liability specified in this Agreement.

LIMITS OF LIABILITY

The insurance required shall be written for not less than the following, or greater if required by law and shall include Employer's liability with limits as prescribed in this contract:

		LIMIT
1.	Worker's Compensation	
	1.) State	Statutory
	2.) Employer's Liability	Statutory

2.	Business Automobile	$1,000,000 each occurrence (A combined single limit)
3.	Commercial General Liability	$1,000,000 each occurrence
4.	Personal and Advertising Injury	$1,000,000
5.	Products and Completed Operations	$1,000,000 per occurrence
6.	Cyber Liability	$1,000,000
7.	Professional Liability	$1,000,000

NOTICE OF CLAIMS OR LITIGATION

The Contractor agrees to report any incident or claim that results from performance of this Agreement. The County representative shall receive written notice in the form of a detailed written report describing the incident or claim within ten (10) days of the Contractor's knowledge. In the event such incident or claim involves injury and/or property damage to a third party, verbal notification shall be given the same day the Contractor becomes aware of the incident or claim followed by a written detailed report within ten (10) days of verbal notification.

INDEMNIFICATION & HOLD HARMLESS

Contractor shall indemnify and hold harmless the County, its officers and employees from liabilities, damages, losses, and costs including but not limited to reasonable attorney fees, to the extent caused by the negligence, recklessness, or wrongful conduct of the Contractor and other persons employed or utilized by the Contractor in the performance of this contract.

Note: For Contractor's convenience, this certification form is enclosed and is made a part of the bid package.

CERTIFICATE OF INSURANCE

1. Certificates of insurance, in duplicate, indicating the job site and evidencing all required coverage must be submitted to and approved by Okaloosa County prior to the commencement of any of the work. The certificate holder(s) shall be as follows: Okaloosa County, 5479A Old Bethel Road, Crestview, Florida, 32536.

2. All policies shall expressly require 30 days written notice to Okaloosa County at the address set out above, or the cancellations of material alterations of such policies, and the Certificates of Insurance, shall so provide.

3. All certificates shall be subject to Okaloosa County's approval of adequacy of protection and the satisfactory character of the Insurer. County reserves the right to approve or reject all deductible/SIR above $10,000. The Certificates of Insurance shall disclose any and all deductibles or self-insured retentions (SIRs).

4. All deductibles or SIRs, whether approved by Okaloosa County or not, shall be the Contractor's full

responsibility. In particular, the Contractor shall afford full coverage as specified herein to entities listed as Additional Insured.

5. In no way will the entities listed as Additional Insured be responsible for, pay for, be damaged by, or limited to coverage required by this schedule due to the existence of a deductible or SIR. Specific written approval from Okaloosa County will only be provided upon demonstration that the Contractor has the financial capability and funds necessary to cover the responsibilities incurred as a result of the deductible or SIR.

GENERAL TERMS

Any type of insurance or increase of limits of liability not described above which, the Contractor required for its own protection or on account of statute shall be its own responsibility and at its own expense.

The carrying of the insurance described shall in no way be interpreted as relieving the Contractor of any responsibility under this contract.

Should the Contractor engage a subcontractor or sub-subcontractor, the same conditions will apply under this Agreement to each subcontractor and sub-subcontractor.

The Contractor hereby waives all rights of subrogation against Okaloosa County and its consultants and other indemnities of the Contractor under all the foregoing policies of insurance.

UMBRELLA INSURANCE

The Contractor shall have the right to meet the liability insurance requirements with the purchase of an umbrella insurance policy. In all instances, the combination of primary and umbrella liability coverage must equal or exceed the minimum liability insurance limits stated in this Agreement.

SECTION III
GENERAL PROPOSAL CONDITIONS

1. PRE-PROPOSAL ACTIVITY

Except as provided in this section, respondents are prohibited from contacting or lobbying the County, County Administrator, Commissioners, County staff, and Selection Committee members, or any other person authorized on behalf of the County related or involved with the solicitation. All inquiries on the scope of work, specifications, additional requirements, attachments, terms and general conditions or instructions, or any issue must be directed in writing, by US mail or email to:

Okaloosa County Purchasing Department
5479A Old Bethel Road
Crestview, FL 32536
Email: dmason@myokaloosa.com
(850) 689-5960

All questions or inquiries must be received no later than the last day for questions (reference ITN & Respondent's Acknowledgement form). Any addenda or other modification to the bid documents will be issued by the County five (5) days prior to the date and time of bid closing, as a written addenda distributed to all prospective respondents by posting to the Florida Online Bid System (Florida Purchasing Group) and the Okaloosa County Web Site.

To access the Florida Online Bid System go to: https://www.bidnetdirect.com/florida . To access the Okaloosa County Web Site go to: http://www.myokaloosa.com/purchasing/current-solicitations.

Such written addenda or modification shall be part of the proposal documents and shall be binding upon each respondent. Each respondent is required to acknowledge receipt of any and all addenda in writing and submit with their proposal. No respondent may rely upon any verbal modification or interpretation.

2. PREPARATION OF PROPOSAL – The proposal form is included with the proposal documents. Additional copies may be obtained from the County. The respondent shall submit originals and proposal forms in accordance with the public notice.

All blanks in the proposal documents shall be completed by printing in ink or by typewriter in both words and numbers with the amounts extended, totaled and the proposal signed. A proposal price shall be indicated for each section, proposal item, alternative, adjustment unit price item, and unit price item listed therein, or the words "No Proposal", "No Change", or "Not Applicable" entered. No changes shall be made to the phraseology of the form or in the items mentioned therein. In case of any discrepancy between the written amount and the numeric figures, the written amount shall govern. Any proposal which contains any omissions, erasures, alterations, additions, irregularities of any kind, or items not called for which shall in any manner fail to conform to the conditions of public notice inviting proposals may be rejected.

A proposal submitted by a corporation shall be executed in the corporate name by the president or a vice president or other corporate officer who has legal authority to sign.

A proposal submitted by a partnership shall be executed in the partnership name and signed by a partner (whose title must appear under the signature). The official address of the partnership shall be shown below the signature.

A proposal submitted by a limited liability company shall be executed in the name of the firm by a member and accompanied by evidence of authority to sign. The state of formation of the firm and the official address of the firm must be shown below the signature.

A proposal submitted by an individual shall show the respondent's name and official address.

A proposal submitted by a joint venture shall be executed by each joint venture in the manner indicated on the proposal form. The official address of the joint venture must be shown below the signature.

All signatures shall be in blue ink. All names shall be typed or printed below the signature.

The proposal shall contain an acknowledgement of receipt of all Addenda, the numbers of which shall be filled in on the form. The address and telephone # for communications regarding the proposal shall be shown.

If the respondent is an out-of-state corporation, the proposal shall contain evidence of respondent's authority and qualification to do business as an out-of-state corporation in the State of.

3. **INTEGRITY OF PROPOSAL DOCUMENTS -** Respondents shall use the original Proposal documents provided by the Purchasing Department and enter information only in the spaces where a response is requested. Respondents may use an attachment as an addendum to the Proposal documents if sufficient space is not available. Any modifications or alterations to the original proposal documents by the respondent, whether intentional or otherwise, will constitute grounds for rejection of a proposal. Any such modifications or alterations that a respondent wish to propose must be clearly stated in the respondent's response in the form of an addendum to the original proposal documents.

4. **SUBMITTAL OF PROPOSAL** – A proposal shall be submitted no later than the date and time prescribed and at the place indicated in the advertisement or invitation to proposal and shall be enclosed in an opaque sealed envelope plainly marked with the project title (and, if applicable, the designated portion of the project for which the proposal is submitted), the name and address of the respondent, and shall be accompanied by the proposal security and other required documents. It is the respondent's responsibility to assure that its proposal is delivered at the proper time and place. Offers by telegram, facsimile, or telephone will **NOT** be accepted.

   Note: Crestview is <u>not</u> a next day delivery site for overnight carriers.

5. **MODIFICATION & WITHDRAWAL OF PROPOSAL** - A proposal may be modified or withdrawn by an appropriate document duly executed in the manner that a proposal must be executed and delivered to the place where proposals are to be submitted prior to the date and time for the opening of proposals.

   If within 24 hours after proposals are opened any respondent files a duly signed written notice with the County and promptly thereafter demonstrates to the reasonable satisfaction of the County that there was a material substantial mistake in the preparation of its proposal, that respondent may

withdraw its proposal, and the proposal security may be returned. Thereafter, if the work is re-proposal, that respondent will be disqualified from 1) further purposing on the work, and 2) doing any work on the contract, either as a subcontractor or in any other capacity.

6. **PROPOSALS TO REMAIN SUBJECT TO ACCEPTANCE** – All proposals will remain subject to acceptance or rejection for ninety (90) calendar days after the day of the proposal opening, but the County may, in its sole discretion, release any proposal and return the proposal security prior to the end of this period.

7. **IDENTICAL TIE BIDS - –** In cases of identical procurement responses, the award shall be determined either by lot or on the basis of factors deemed to serve the best interest of the County. In the case of the latter, there must be adequate documentation to support such a decision.

8. **CONDITIONAL & INCOMPLETE PROPOSALS -** Okaloosa County specifically reserves the right to reject any conditional proposal and proposals which make it impossible to determine the true amount of the proposal.

9. **PROPOSAL PRICE** – The proposal price shall include all equipment, labor, materials, permit(s), freight, taxes, required insurance, Public Liability, Property Damage and Workers' Compensation, etc. to cover the finished work called for.

10. **ADDITION/DELETION OF ITEM** – The County reserves the right to add or delete any item from this proposal or resulting contract when deemed to be in the County's best interest.

11. **SPECIFICATION EXCEPTIONS** – Specifications are based on the most current literature available. Respondent shall clearly list any change in the manufacturer's specifications which conflict with the proposal specifications. Respondent must also explain any deviation from the proposal specification in writing, as a foot note on the applicable proposal page and enclose a copy of the manufacturer's specifications data detailing the changed item(s) with their proposal. Failure of the respondent to comply with these provisions will result in respondents being held responsible for all costs required to bring the equipment in compliance with proposal specifications.

12. **APPLICABLE LAWS & REGULATIONS** – All applicable Federal and State laws, County and municipal ordinances, orders, rules and regulations of all authorities having jurisdiction over the project shall apply to the proposal throughout, and they will be deemed to be included in the contract the same as though they were written in full therein.

13. **DISQUALIFICATION OF RESPONDENTS -** Any of the following reasons may be considered as sufficient for the disqualification of a respondent and the rejection of its proposal:

    a. Submission of more than one proposal for the same work from an individual, firm or corporation under the same or different name.

    b. Evidence that the respondent has a financial interest in the firm of another respondent for the same work.

    c. Evidence of collusion among respondents. Participants in such collusion will receive no recognition as respondents for any future work of the County until such participant has been reinstated as a qualified respondent.

d. Uncompleted work which in the judgment of the County might hinder or prevent the prompt completion of additional work if awarded.

e. Failure to pay or satisfactorily settle all bills due for labor and material on former contracts in force at the time of advertisement of proposals.

f. Default under previous contract.

g. Listing of the respondent by Local, State or Federal Government on its barred/suspended vendor list.

14. AWARD OF CONTRACT

Okaloosa County Review - A selection committee will review all proposals and will participate in the Recommendation to Award.

The contract shall be awarded to the responsible and responsive respondent whose proposal is determined to be the most advantageous to the County, taking into consideration the price and other criteria set forth in the request for proposals. The County reserves the right to reject any and all proposals or to waive any irregularity or technicality in proposals received. The County shall be the sole judge of the proposal and the resulting negotiated agreement that is in its best interest and its decision shall be final.

Okaloosa County reserves the right to waive any informalities or reject any and all proposals, in whole or part, to utilize any applicable state contracts in lieu of or in addition to this proposal and to accept the proposal that in its judgment will best serve the interest of the County.
Okaloosa County specifically reserves the right to reject any conditional proposals and proposals which make it impossible to determine the true amount of the proposal. Each item must be proposal separately and no attempt is to be made to tie any item or items to any other item or items.

15. PAYMENTS – The respondent shall be paid upon submission of invoices and approval of acceptance by Okaloosa County Board of County Commissioners, Finance Office, 302 N. Wilson St., #203, Crestview FL 32536, for the prices stipulated herein for articles delivered and accepted. Invoices must show Contract number.

16. DISCRIMINATION - An entity or affiliate who has been placed on the discriminatory vendor list may not submit a proposal on a contract to provide goods or services to a public entity, may not submit a proposal on a contract with a public entity for the construction or repair of a public building or public work, may not submit proposals on leases of real property to a public entity, may not award or perform work as a contractor, supplier, subcontractor, or consultant under contract with any public entity, and may not transact business with any public entity.

17. PUBLIC ENTITY CRIME INFORMATION - Pursuant to Florida Statute 287.133, a respondent may not be awarded or perform work as a contractor, supplier, subcontractor, or consultant under a contract with any public entity; and may not transact business with any public entity in excess of the threshold amount provided in s. 287.017 for CATEGORY TWO for a period of 36 months following the date of being placed on the convicted vendor list.

18. CONFLICT OF INTEREST - The award hereunder is subject to the provisions of Chapter 112, Florida Statutes. All respondents must disclose with their proposals the name of any officer, director, or agent who is also a public officer or an employee of the Okaloosa Board of County Commissioners, or any of its agencies. Furthermore, all respondents must disclose the name of any County officer or

employee who owns, directly or indirectly, an interest of five percent (5%) or more in the firm or any of its branches.

Note: For respondent's convenience, this certification form is enclosed and is made a part of the proposal package.

19. **REORGANIZATION OR BANKRUPTCY PROCEEDINGS** – Proposals will not be considered from respondents who are currently involved in official financial reorganization or bankruptcy proceedings.

20. **INVESTIGATION OF RESPONDENT** – The County may make such investigations, as it deems necessary to determine the stability of the respondent to perform the work and that there is no conflict of interest as it relates to the project. The respondent shall furnish to the Owner any additional information and financial data for this purpose as the County may request.

21. **CONE OF SILENCE CLAUSE** - The Okaloosa County Board of County Commissioners has established a solicitation silence policy **(Cone of Silence Clause)** that prohibits oral and written communication regarding all formal solicitations for goods and services (formal bids, Request for Proposals, Requests for Qualifications, Invitations to Negotiate) issued by the Board through the County Purchasing Department. The period commences from the date of advertisement until award of contract.

    All communications shall be directed to the Purchasing Department -see attached form.

    Note: For respondent's convenience, this certification form is enclosed and is made a part of the bid package.

22. **REVIEW OF PROCUREMENT DOCUMENTS -** Per Florida Statute 119.071(1)(b)2. sealed bids, proposals, or replies received by the County pursuant to a competitive solicitation are exempt from public disclosure until such time as the County provides notice of an intended decision or until 30 days after opening the bids, proposals, or final replies, whichever is earlier.

23. **COMPLIANCE WITH FLORIDA STATUTE 119.0701 -** The Respondent shall comply with all the provisions of section 119.0701, Florida Statutes relating to the public records which requires, among other things, that the Respondent: (a) Keep and maintain public records; (b) Provide the public with access to public records on the same terms and conditions that the public agency would provide the records; (c) ensure that public records that are exempt or confidential and exempt from public records disclosure requirements are not disclosed except as authorized by law; and (d) Meet all requirements for retaining public records and transfer, at no cost, to the public agency all public records in possession of the respondent upon termination of the contract.

24. **PROTECTION OF RESIDENT WORKERS** – The Okaloosa County Board of County Commissioners actively supports the Immigration and Nationality Act (INA) which includes provisions addressing employment eligibility, employment verifications, and nondiscrimination. Under the INA, employers may hire only persons who may legally work in the United States (i.e., citizens and nationals of the U.S.) and aliens authorized to work in the U.S. The employer must verify the identity and employment eligibility of anyone to be hired, which includes completing the Employment Eligibility Verifications. The respondent shall establish appropriate procedures and controls so no services or products under the Contract Documents will be performed or manufactured by any worker who is not legally eligible to perform such services or employment. Okaloosa County reserves the right to request documentation showing compliance with the requirements.

Respondents doing construction business with Okaloosa County are required to use the Federal Government Department of Homeland Security's website and use the E-Verify Employment Eligibility Verifications System to confirm eligibility of all employees to work in the United States.

25. **SUSPENSION OR TERMINATION FOR CONVENIENCE -** The County may, at any time, without cause, order Respondent in writing to suspend, delay or interrupt the work in whole or in part for such period of time as the County may determine, or to terminate all or a portion of the Contract for the County's convenience. Upon such termination, the Contract Price earned to the date of termination shall be paid to Respondent, but Respondent waives any claim for damages, including loss of profits arising out of or related to the early termination. Those Contract provisions which by their nature survive final acceptance shall remain in full force and effect. If the County orders a suspension, the Contract price and Contract time may be adjusted for increases in the cost and time caused by suspension, delay or interruption. No adjustment shall be made to the extent that performance is, was or would have been so suspended, delayed or interrupted by reason for which Respondent is responsible; or that an equitable adjustment is made or denied under another provision of this Contract.

26. **FAILURE OF PERFORMANCE/DELIVERY -** In case of default by the respondent, the County after due notice (oral or written) may procure the necessary supplies or services from other sources and hold the respondent responsible for difference in cost incurred. Continuous instances of default shall result in cancellation of the contract and removal of the respondent from the proposal list for duration of one (1) year, at the option of the County.

27. **AUDIT -** If requested, respondent shall permit the County or its authorized representative to inspect all data and records of respondent relating to its performance and its subcontracts under this contract from the date of the contract through and until three (3) years after the expiration of contract. Respondent shall permit access to premises and employees with adequate notice and during reasonable hours for the purpose of examining and assessing controls in place over the work they perform for the County.

28. **EQUAL EMPLOYMENT OPPORTUNITY; NON DISCRIMINATION** – Respondent shall not discriminate against any employee or an applicant for employment because of race, color, religion, gender, sexual orientation, national origin, age, familial status or handicap.

29. **NON-COLLUSION –** Respondent certifies that it has entered into no agreement to commit a fraudulent, deceitful, unlawful or wrongful act, or any act which may result in an unfair advantage over other respondents. See Florida Statute 838.22.

30. **UNAUTHORIZED ALIENS/PATRIOT'S ACT –** The knowing employment by respondent or its subcontractors of any alien not authorized to work by the immigration laws is prohibited and shall be a default of the contract. In the event that the respondent is notified or becomes aware of such default, the respondent shall take steps as are necessary to terminate said employment with 24 hours of notification or actual knowledge that an alien is being employed. Respondent's failure to take such steps as are necessary to terminate the employment of any said alien within 24 hours of notification or actual knowledge that an alien is being employed shall be grounds for immediate termination of the contract. Respondent shall take all commercially reasonable precautions to ensure that it and its subcontractors do not employ persons who are not authorized to work by the immigration laws.

31. **Title VI Solicitation Notice -** The **Okaloosa County Board of County Commissioners**, in accordance with the provisions of Title VI of the Civil Rights Act of 1964 (78 Stat. 252, 42 USC §§ 2000d to 2000d-4) and the Regulations, hereby notifies all bidders or offerors that it will affirmatively ensure that any contract entered into pursuant to this advertisement, disadvantaged business enterprises will be afforded full and fair opportunity to submit bids in response to this invitation and will not be discriminated against on the grounds of race, color, or national origin in consideration for an award.

32. The following documents are to be submitted with the proposal packet:

A. Drug-Free Workplace Certification Form
B. Conflict of Interest
C. Federal E-Verify
D. Cone of Silence Form
E. Recycled Content Form
F. Indemnification and Hold Harmless
G. Company Data
H. System of Awards Management
I. Addendum Acknowledgement
J. Certification Regarding Lobbying Proposal Sheet
K. General Grant Funding Special Conditions "Exhibit A "
L. FTA Provisions

[THIS SPACE IS INTENTIALLY LEFT BLANK]

DRUG-FREE WORKPLACE CERTIFICATION

THE BELOW SIGNED RESPONDENT CERTIFIES that it has implemented a drug-free workplace program. In order to have a drug-free workplace program, a business shall:

1. Publish a statement notifying employees that the unlawful manufacture, distribution, dispensing, possession, or use of a controlled substance is prohibited in the workplace and specifying the actions that will be taken against employees for violations of such prohibition.

2. Inform employees about the dangers of drug abuse in the workplace, the business's policy of maintaining a drug-free workplace, any available drug counseling, rehabilitation and employee assistance programs, and the penalties that may be imposed upon employees for drug abuse violations.

3. Give each employee engaged in providing the commodities or contractual services that are under quote a copy of the statement specified in subsection 1.

4. In the statement specified in subsection 1, notify the employees that, as a condition of working on the commodities or contractual services that are under quote, the employee will abide by the terms of the statement and will notify the employer of any conviction of, or plea of guilty or nolo contendere to, any violation of Chapter 893, Florida Statutes, or of any controlled substance law of the United States or any state, for a violation occurring in the workplace no later than five (5) days after such conviction.

5. Impose a sanction on, or require the satisfactory participation in, drug abuse assistance or rehabilitation program if such is available in employee's community, by any employee who is convicted.

6. Make a good faith effort to continue to maintain a drug-free workplace through implementation of this section.

As the person authorized to sign this statement, I certify that this firm complies fully with the above requirements.

DATE: _____ SIGNATURE: _____

COMPANY: _____ NAME: _____
(Typed or Printed)

ADDRESS: _____

_____ TITLE: _____

_____

_____ E-MAIL: _____

PHONE NO.: _____

CONFLICT OF INTEREST DISCLOSURE FORM

For purposes of determining any possible conflict of interest, all respondents, must disclose if any Okaloosa Board of County Commissioner, employee(s), elected officials(s), or if any of its agencies is also an owner, corporate officer, agency, employee, etc., of their business.

Indicate either "yes" (a county employee, elected official, or agency is also associated with your business), or "no". If yes, give person(s) name(s) and position(s) with your business.

YES: _____ NO: _____

NAME(S) **POSITION(S)**

_____

_____

_____

_____

FIRM NAME: _____

BY (PRINTED): _____

BY (SIGNATURE): _____

TITLE: _____

ADDRESS: _____

PHONE NO.: _____

E-MAIL: _____

DATE: _____

FEDERAL E-VERIFY COMPLIANCE CERTIFICATION

In accordance with Okaloosa County Policy and Executive Order Number 11-116 from the office of the Governor of the State of Florida, Respondent hereby certifies that the U.S. Department of Homeland Security's E-Verify system will be used to verify the employment eligibility of all new employees hired by the respondent during the contract term, and shall expressly require any subcontractors performing work or providing services pursuant to the contact to likewise utilize the U.S. Department of Homeland Securities E-Verify system to verify the employment eligibility of all new employees hired by the subcontractor during the contract term; and shall provide documentation such verification to the COUNTY upon request.

As the person authorized to sign this statement, I certify that this company complies/will comply fully with the above requirements.

DATE: _____ SIGNATURE: _____

COMPANY: _____ NAME: _____

ADDRESS: _____ TITLE: _____

_____

_____

E-MAIL: _____

PHONE NO.: _____

CONE OF SILENCE

The Board of County Commissioners have established a solicitation silence policy **(Cone of Silence)** that prohibits oral and written communication regarding all formal solicitations for goods and services (ITB, RFP, ITQ, ITN, and RFQ) or other competitive solicitation between the bidder (or its agents or representatives) or other entity with the potential for a financial interest in the award (or their respective agents or representatives) regarding such competitive solicitation, and any County Commissioner or County employee, selection committee member or other persons authorized to act on behalf of the Board including the County's Architect, Engineer or their subconsultants, or anyone designated to provide a recommendation to award a particular contract, other than the Purchasing Department Staff..

The period commences from the time of advertisement until contract award.

When the solicitation silence period is in effect, no oral or written communication is allowed regarding the solicitation between prospective respondents and members of the Board of County Commissioners, the County Administrator, county employees or members of the Board Approved Review Committee. All questions or requests for information regarding the solicitation **MUST** be directed to the designated Purchasing Representative listed in the solicitation.

Any information thought to affect the committee or staff recommendation submitted after bids are due, should be directed to the Purchasing Director or an appointed representative. It shall be the Purchasing Director decision whether to consider this information in the decision process.

Any violation of this policy shall be grounds to disqualify the respondent from consideration during the selection process.

All respondents must agree to comply with this policy by signing the following statement and including it with their submittal.

I _____ **representing** _____

Signature **Company Name**

On this _____ day of _____ 2018 hereby agree to abide by the County's **"Cone of Silence Clause"** and understand violation of this policy shall result in disqualification of my proposal/submittal.

RECYCLED CONTENT FORM

RECYCLED CONTENT INFORMATION

1. Is the material in the proposal: Virgin _____ or Recycled _____ (Check the applicable blank). If recycled, what percentage _____%.

   Product Description: _____

   _____

   _____

   _____

2. Is your product packaged and/or shipped in material containing recycled content?

   Yes _____ No _____

   Specify: _____

   _____

   _____

   _____

3. Is your product recyclable after it has reached its intended end use?

   Yes _____ No _____

   Specify: _____

   _____

   _____

   _____

The above is not applicable if there is only a personal service involved with no product involvement.

Name of Respondent: _____

E-Mail: _____

INDEMNIFICATION AND HOLD HARMLESS

Respondent shall indemnify and hold harmless the County, its officers and employees from liabilities, damages, losses, and costs including but not limited to reasonable attorney fees, to the extent caused by the negligence, recklessness, or intentional wrongful conduct of the Respondent and other persons employed or utilized by the Respondent in the performance of this Agreement.

Respondent's Company Name	Authorized Signature – Manual
Physical Address	Authorized Signature – Typed
Mailing Address	Title
Phone Number	FAX Number
Cellular Number	After-Hours Number(s)
Date	

COMPANY DATA

Respondent's Company Name: _____

Physical Address & Phone #: _____

_____

_____

_____

_____

Contact Person (Typed-Printed): _____

Phone #: _____

Cell #: _____

Email: _____

Federal ID or SS #: _____

DUNS #: _____

Respondent's License #: _____

Fax #: _____

Emergency #'s After Hours,
Weekends & Holidays: _____

SYSTEM FOR AWARD MANAGEMENT (OCT 2016)

(a) Definitions. As used in this provision.

"Electronic Funds Transfer (EFT) indicator" means a four-character suffix to the unique entity identifier. The suffix is assigned at the discretion of the commercial, nonprofit, or Government entity to establish additional System for Award Management records for identifying alternative EFT accounts (see subpart 32.11) for the same entity.

"Registered in the System for Award Management (SAM) database" means that.

(1) The Offeror has entered all mandatory information, including the unique entity identifier and the EFT indicator, if applicable, the Commercial and Government Entity (CAGE) code, as well as data required by the Federal Funding Accountability and Transparency Act of 2006 (see subpart 4.14) into the SAM database;

(2) The offeror has completed the Core, Assertions, and Representations and Certifications, and Points of Contact sections of the registration in the SAM database;

(3) The Government has validated all mandatory data fields, to include validation of the Taxpayer Identification Number (TIN) with the Internal Revenue Service (IRS). The offeror will be required to provide consent for TIN validation to the Government as a part of the SAM registration process; and

(4) The Government has marked the record "Active".

"Unique entity identifier" means a number or other identifier used to identify a specific commercial, nonprofit, or Government entity. See www.sam.gov for the designated entity for establishing unique entity identifiers.

(b)(1) By submission of an offer, the offeror acknowledges the requirement that a prospective awardee shall be registered in the SAM database prior to award, during performance, and through final payment of any contract, basic agreement, basic ordering agreement, or blanket purchasing agreement resulting from this solicitation.

(2) The Offeror shall enter, in the block with its name and address on the cover page of its offer, the annotation "Unique Entity Identifier" followed by the unique entity identifier that identifies the Offeror's name and address exactly as stated in the offer. The Offeror also shall enter its EFT indicator, if applicable. The unique entity identifier will be used by the Contracting Officer to verify that the Offeror is registered in the SAM database.

(c) If the Offeror does not have a unique entity identifier, it should contact the entity designated at www.sam.gov for establishment of the unique entity identifier directly to obtain one. The Offeror should be prepared to provide the following information:

(1) Company legal business name.

(2) Tradestyle, doing business, or other name by which your entity is commonly recognized.

(3) Company Physical Street Address, City, State, and Zip Code.

(4) Company Mailing Address, City, State and Zip Code (if separate from physical).

(5) Company telephone number.

(6) Date the company was started.

(7) Number of employees at your location.

(8) Chief executive officer/key manager.

(9) Line of business (industry).

(10) Company Headquarters name and address (reporting relationship within your entity).

(d) If the Offeror does not become registered in the SAM database in the time prescribed by the Contracting Officer, the Contracting Officer will proceed to award to the next otherwise successful registered Offeror.

(e) Processing time, which normally takes 48 hours, should be taken into consideration when registering. Offerors who are not registered should consider applying for registration immediately upon receipt of this solicitation.

(f) Offerors may obtain information on registration at https://www.acquisition.gov .

Offerors SAM information:

Entity Name: _____

Entity Address: _____

Duns Number: _____

CAGE Code: _____

ADDENDUM ACKNOWLEDGEMENT

ITN TS 77-18

Acknowledgment is hereby made of the following addenda (identified by number) received since issuance of solicitation:

ADDENDUM NO.	**DATE**

NOTE: Prior to submitting the response to this solicitation, it is the responsibility of the respondent to confirm if any addenda have been issued. If such addenda have been issued, acknowledge receipt by noting number(s) and date(s) above.

LOBBYING - 31 U.S.C. 1352, as amended

CERTIFICATION REGARDING LOBBYING

Certification for Contracts, Grants, Loans, and Cooperative Agreements
(To be submitted with each bid or offer exceeding $100,000)

The undersigned [Contractor] certifies, to the best of his or her knowledge and belief, that:

1. No Federal appropriated funds have been paid or will be paid, by or on behalf of the undersigned, to any person for influencing or attempting to influence an officer or employee of an agency, a Member of Congress, an officer or employee of Congress, or an employee of a Member of Congress in connection with the awarding of any Federal contract, the making of any Federal grant, the making of any Federal loan, the entering into of any cooperative agreement, and the extension, continuation, renewal, amendment, or modification of any Federal contract, grant, loan, or cooperative agreement.

2. If any funds other than Federal appropriated funds have been paid or will be paid to any person influencing or attempting to influence an officer or employee of any agency, a Member of Congress, an officer or employee of Congress, or an employee of a Member of Congress in connection with this Federal contract, grant, loan, or cooperative agreement, the undersigned shall complete and submit Standard Form--LLL, "Disclosure Form to Report Lobbying," in accordance with its instructions

3. The undersigned shall require that the language of this certification be included in the award documents for all subawards at all tiers (including subcontracts, subgrants, and contracts under grants, loans, and cooperative agreements) and that all subrecipients shall certify and disclose accordingly.

This certification is a material representation of fact upon which reliance was placed when this transaction was made or entered into. Submission of this certification is a prerequisite for making or entering into this transaction imposed by 31, U.S.C. § 1352 (as amended by the Lobbying Disclosure Act of 1995). Any person who fails to file the required certification shall be subject to a civil penalty of not less than $10,000 and not more than $100,000 for each such failure.

The Contractor, _____, certifies or affirms the truthfulness and accuracy of each statement of its certification and disclosure, if any. In addition, the Contractor understands and agrees that the provisions of 31 U.S.C. A 3801, *et seq., apply* to this certification and disclosure, if any.

_____ Signature of Contractor's Authorized Official

_____ Name and Title of Contractor's Authorized Official

_____ Date

SECTION IV
PROPOSAL EVALUATION

PROPOSAL#: ITN TS 77-18 **Date Submitted: _____**

PROPOSAL TITLE: PUBLIC TRANSPORATION SERVICES

QUALIFICATIONS	
Approach: 25 points max	
Staff Experience: 20 points	
Cost/Budget: 15 points max	
Similar Services: 10 points max	
Management/Organization: 20 points max	
Training: 5 points max	
References: 5 points Max	
Total (100-point scale)	

Person Scoring (Print) _____

Signature: _____ **Date: _____**

EXHIBIT A
GENERAL GRANT FUNDING SPECIAL PROPOSAL CONDITIONS

Either this solicitation is fully or partially Grant funded. Respondents shall comply with the clauses as enumerated below.

1. **Drug Free Workplace Requirements:** Drug-free workplace requirements in accordance with Drug Free Workplace Act of 1988 (Pub l 100-690, Title V, Subtitle D) All contractors entering into Federal funded contracts over $100,000 must comply with Federal Drug Free workplace requirements as Drug Free Workplace Act of 1988.

2. **Contractor Compliance**: The contractor shall comply with all uniform administrative requirements, cost principles, and audit requirements for federal awards.

3. **Conflict of Interest**: The contractor must disclose in writing any potential conflict of interest to the County or pass-through entity in accordance with applicable Federal policy.

4. **Mandatory Disclosures**: The contractor must disclose in writing all violations of Federal criminal law involving fraud, bribery, or gratuity violations potentially affecting the Federal award.

5. **Utilization of Minority and Women Firms (M/WBE):** The contractor must take all necessary affirmative steps to assure that minority businesses, women's business enterprises, and labor surplus area firms are used when possible, in accordance with 2CFR 200.321. If subcontracts are to be let, prime contractor will require compliance by all sub-contractors. Prior to contract award, the contractor shall document efforts to utilize M/WBE firms including what firms were solicited as suppliers and/or subcontractors as applicable and submit this information with their bid submittal. Information regarding certified M/WBE firms can be obtained from:

   Florida Department of Management Services (Office of Supplier Diversity)
   Florida Department of Transportation
   Minority Business Development Center in most large cities and
   Local Government M/DBE programs in many large counties and cities

6. **Equal Employment Opportunity**: (As per Executive Order 11246) The contractor may not discriminate against any employee or applicant for employment because of age, race, color, creed, sex, disability or national origin. The contractor agrees to take affirmative action to ensure that applicants are employed and that employees are treated during employment without regard to their age, race, color, creed, sex, disability or national origin. Such action shall include but not be limited to the following: employment, upgrading, demotion or transfer, recruitment advertising, layoff or termination, rates of pay or other forms of compensation and selection for training including apprenticeship.

7. **Davis-Bacon Act:** If applicable to this contract, the contractor agrees to comply with all provisions of the Davis Bacon Act as amended (40 U.S.C. 3141-3148). Contractors are required to pay wages to laborers and mechanics at a rate not less than the prevailing wages specified in a wage determination made by the Secretary of Labor. In addition, contractors must be required to pay wages not less than once a week. If the grant award contains Davis Bacon provisions, the County will place a copy of the current prevailing wage determination issued by the Department of Labor in the solicitation document. The decision to award a contract shall be conditioned upon the acceptance of the wage determination.

8. **Copeland Anti Kick Back Act:** If applicable to this contract, contractors shall comply with all the requirements of 18 U.S.C. § 874, 40 U.S.C. § 3145, 29 CFR Part 3 which are incorporated by reference

to this contract. Contractors are prohibited from inducing by any means any person employed in the construction, completion or repair of public work to give up any part of the compensation to which he or she is otherwise entitled.

9. **Contract Work Hours and Safety Standards Act** (40 U.S.C. 3701–3708): Where applicable, all contracts awarded in excess of $100,000 that involve the employment of mechanics or laborers must be in compliance with 40 U.S.C. 3702 and 3704, as supplemented by Department of Labor regulations (29 CFR Part 5). Under 40 U.S.C. 3702 of the Act, each contractor is required to compute the wages of every mechanic and laborer on the basis of a standard work week of 40 hours. Work in excess of the standard work week is permissible provided that the worker is compensated at a rate of not less than one and a half times the basic rate of pay for all hours worked in excess of 40 hours in the work week. The requirements of 40 U.S.C. 3704 are applicable to construction work and provide that no laborer or mechanic must be required to work in surroundings or under working conditions which are unsanitary, hazardous or dangerous. These requirements do not apply to the purchases of supplies or materials or articles ordinarily available on the open market, or contracts for transportation or transmission of intelligence.

10. **Clean Air Act (42 U.S.C. 7401–7671q.)** and the Federal Water Pollution Control Act (33 U.S.C. 1251–1387): as amended—The Contractor agrees to comply with all applicable standards, orders or regulations issued pursuant to the Clean Air Act (42 U.S.C. 7401–7671q) and the Federal Water Pollution Control Act as amended (33 U.S.C. 1251–1387). Violations must be reported to the Federal awarding agency and the Regional Office of the Environmental Protection Agency (EPA).

11. **Debarment and Suspension** (Executive Orders 12549 and 12689): A contract award (see 2 CFR 180.220) must not be made to parties listed on the government wide exclusions in the System for Award Management (SAM), in accordance with the OMB guidelines at 2 CFR 180 that implement Executive Orders 12549 (3 CFR part 1986 Comp., p. 189) and 12689 (3 CFR part 1989 Comp., p. 235), ‘‘Debarment and Suspension. SAM Exclusions contains the names of parties debarred, suspended, or otherwise excluded by agencies, as well as parties declared ineligible under statutory or regulatory authority other than Executive Order 12549. The contractor shall certify compliance. The bidder or proposer further agrees to include a provision requiring such compliance in its lower tier covered transactions and subcontracts.

12. **Byrd Anti-Lobbying Amendment** (31 U.S.C. 1352): Contractors that apply or bid for an award exceeding $100,000 must file the required certification. Each tier certifies to the tier above that it will not and has not used Federal appropriated funds to pay any person or organization for influencing or attempting to influence an officer or employee of any agency, a member of Congress, officer or employee of Congress, or an employee of a member of Congress in connection with obtaining any Federal contract, grant or any other award covered by 31 U.S.C. 1352. Each tier must also disclose any lobbying with non-Federal funds that takes place in connection with obtaining any Federal award. Such disclosures are forwarded from tier to tier up to the non-Federal award. The contractor shall certify compliance.

13. **Rights to Inventions Made Under a Contract or Agreement**: If the Federal award meets the definition of ‘‘funding agreement’’ under 37 CFR § 401.2 (a) and the recipient or subrecipient wishes to enter into a contract with a small business firm or nonprofit organization regarding the substitution of parties, assignment or performance of experimental, developmental, or research work under that ‘‘funding agreement,’’ the recipient or subrecipient must comply with the requirements of 37 CFR Part 401,‘‘Rights to Inventions Made by Nonprofit Organizations and Small Business Firms Under Government Grants, Contracts and Cooperative Agreements,’’ and any implementing regulations issued by the awarding agency.

14. **Procurement of Recovered Materials**: Contractors must comply with section 6002 of the Solid Waste Disposal Act, as amended by the Resource Conservation and Recovery Act. The requirements of Section 6002 include procuring only items designated in guidelines of the Environmental Protection Agency (EPA) at 40 CFR part 247 that contain the highest percentage of recovered materials practicable, consistent with maintaining a satisfactory level of competition, where the purchase price of the item exceeds $10,000 or the value of the quantity acquired during the preceding fiscal year exceeded $10,000; procuring solid waste management services in a manner that maximizes energy and resource recovery; and establishing an affirmative procurement program for procurement of recovered materials identified in the EPA guidelines.

15. **Access to Records and Reports:**
Contractor will make available to the County's granting agency, the granting agency's Office of Inspector General, the Government Accountability Office, the Comptroller General of the United States, Okaloosa County, Okaloosa County Clerk of Court's Inspector General, or any of their duly authorized representatives any books, documents, papers or other records, including electronic records, of the contractor that are pertinent to the County's grant award, in order to make audits, investigations, examinations, excerpts, transcripts, and copies of such documents. The right also includes timely and reasonable access to the contractor's personnel during normal business hours for the purpose of interview and discussion related to such documents. This right of access shall continue as long as records are retained.

16. **Record Retention:**
Contractor will retain of all required records pertinent to this contract for a period of three years, beginning on a date as described in 2 C.F.R. §200.333 and retained in compliance with 2 C.F.R. §200.333.

17. **Federal Changes:** Contractor shall comply with all applicable Federal agency regulations, policies, procedures and directives, including without limitation those listed directly or by reference, as they may be amended or promulgated from time to time during the term of the contract.

18. **Termination for Default (Breach or Cause):**
Contracts in excess of $10,000 – If Contractor does not deliver supplies in accordance with the contract delivery schedule, or, if the contract is for services, the Contractor fails to perform in the manner called for in the contract, or if the Contractor fails to comply with any other provisions of the contract, the County may terminate the contract for default. Termination shall be effected by serving a notice of termination on the contractor setting forth the manner in which the Contractor is in default. The contractor will only be paid the contract price for supplies delivered and accepted, or services performed in accordance with the manner of performance set forth in the contract.

19. **Safeguarding Personal Identifiable Information**
Contractor will take reasonable measures to safeguard protected personally identifiable information and other information designated as sensitive by the awarding agency or is considered sensitive consistent with applicable Federal, state and/or local laws regarding privacy and obligations of confidentiality.

20. **Prohibition on utilization of cost plus a percentage of cost contracts**: The County will not award contracts containing Federal funding on a cost plus percentage of cost basis.

21. **Prohibition on utilization of time and material type contracts:** The County will not award contracts based on a time and material basis if the contract contains Federal funding.

22. **Disputes:** Any dispute arising under this Agreement which is not settled by Agreement of the parties may be settled by mediation, arbitration, or other appropriate legal proceedings. Pending any decision, appeal or judgment in such proceedings or the settlement of any dispute arising under this Agreement, shall proceed diligently with the performance of this Agreement in accordance with the decision of the County. This Agreement shall be construed under the laws of the State of Florida, and venue for any actions arising out of this Agreement shall be in the Circuit Court of Okaloosa County.

23. **Energy Policy and Conservation Act (43 U.S.C.§6201)**
All contracts except micro-purchases ($3000 or less, except for construction contracts over $2000). Contracts shall comply with mandatory standards and policies relating to energy efficiency, stating in the state energy conservation plan issued in compliance with the Energy Policy and Conservation act. (Pub. L. 94-163, 89 Stat. 871) [53 FR 8078, 8087, Mar. 11, 1988, as amended at 60 FR 19639, 19645, Apr. 19, 1995].

As the person authorized to sign this statement, I certify that this company complies/will comply fully with the above requirements.

DATE: _____ SIGNATURE: _____

COMPANY: _____ NAME: _____

ADDRESS: _____ TITLE: _____

_____

_____

E-MAIL: _____

PHONE NO.: _____

Standard Contract Clauses

Exhibit “B”

Title VI Clauses for Compliance with Nondiscrimination Requirements

Compliance with Nondiscrimination Requirements

During the performance of this contract, the contractor, for itself, its assignees, and successors in interest (hereinafter referred to as the “contractor”) agrees as follows:

1. **Compliance with Regulations:** The contractor (hereinafter includes consultants) will comply with the Title VI List of Pertinent Nondiscrimination Acts And Authorities, as they may be amended from time to time, which are herein incorporated by reference and made a part of this contract.

2. **Non-discrimination:** The contractor, with regard to the work performed by it during the contract, will not discriminate on the grounds of race, color, or national origin in the selection and retention of subcontractors, including procurements of materials and leases of equipment. The contractor will not participate directly or indirectly in the discrimination prohibited by the Nondiscrimination Acts and Authorities, including employment practices when the contract covers any activity, project, or program set forth in Appendix B of 49 CFR part 21.

3. **Solicitations for Subcontracts, Including Procurements of Materials and Equipment:** In all solicitations, either by competitive bidding, or negotiation made by the contractor for work to be performed under a subcontract, including procurements of materials, or leases of equipment, each potential subcontractor or supplier will be notified by the contractor of the contractor’s obligations under this contract and the Nondiscrimination Acts And Authorities on the grounds of race, color, or national origin.

4. **Information and Reports:** The contractor will provide all information and reports required by the Acts, the Regulations, and directives issued pursuant thereto and will permit access to its books, records, accounts, other sources of information, and its facilities as may be determined by the sponsor or the Federal Aviation Administration to be pertinent to ascertain compliance with such Nondiscrimination Acts And Authorities and instructions. Where any information required of a contractor is in the exclusive possession of another who fails or refuses to furnish the information, the contractor will so certify to the sponsor or the Federal Aviation Administration, as appropriate, and will set forth what efforts it has made to obtain the information.

5. **Sanctions for Noncompliance:** In the event of a contractor’s noncompliance with the Non-discrimination provisions of this contract, the sponsor will impose such contract sanctions as it or the Federal Aviation Administration may determine to be appropriate, including, but not limited to:

    a. Withholding payments to the contractor under the contract until the contractor complies; and/or

    b. Cancelling, terminating, or suspending a contract, in whole or in part.

6. **Incorporation of Provisions:** The contractor will include the provisions of paragraphs one through six in every subcontract, including procurements of materials and leases of equipment, unless exempt by the Acts, the Regulations and directives issued pursuant thereto. The contractor

will take action with respect to any subcontract or procurement as the sponsor or the Federal Aviation Administration may direct as a means of enforcing such provisions including sanctions for noncompliance. Provided, that if the contractor becomes involved in, or is threatened with litigation by a subcontractor, or supplier because of such direction, the contractor may request the sponsor to enter into any litigation to protect the interests of the sponsor. In addition, the contractor may request the United States to enter into the litigation to protect the interests of the United States.

Title VI List of Pertinent Nondiscrimination Acts and Authorities

Title VI List of Pertinent Nondiscrimination Acts and Authorities

During the performance of this contract, the contractor, for itself, its assignees, and successors in interest (hereinafter referred to as the "contractor") agrees to comply with the following non-discrimination statutes and authorities; including but not limited to:

- Title VI of the Civil Rights Act of 1964 (42 U.S.C. § 2000d *et seq*., 78 stat. 252), (prohibits discrimination on the basis of race, color, national origin);
- 49 CFR part 21 (Non-discrimination In Federally-Assisted Programs of The Department of Transportation—Effectuation of Title VI of The Civil Rights Act of 1964);
- The Uniform Relocation Assistance and Real Property Acquisition Policies Act of 1970, (42 U.S.C. § 4601), (prohibits unfair treatment of persons displaced or whose property has been acquired because of Federal or Federal-aid programs and projects);
- Section 504 of the Rehabilitation Act of 1973, (29 U.S.C. § 794 *et seq*.), as amended, (prohibits discrimination on the basis of disability); and 49 CFR part 27;
- The Age Discrimination Act of 1975, as amended, (42 U.S.C. § 6101 *et seq*.), (prohibits discrimination on the basis of age);
- Airport and Airway Improvement Act of 1982, (49 USC § 471, Section 47123), as amended, (prohibits discrimination based on race, creed, color, national origin, or sex);
- The Civil Rights Restoration Act of 1987, (PL 100-209), (Broadened the scope, coverage and applicability of Title VI of the Civil Rights Act of 1964, The Age Discrimination Act of 1975 and Section 504 of the Rehabilitation Act of 1973, by expanding the definition of the terms "programs or activities" to include all of the programs or activities of the Federal-aid recipients, sub-recipients and contractors, whether such programs or activities are Federally funded or not);
- Titles II and III of the Americans with Disabilities Act of 1990, which prohibit discrimination on the basis of disability in the operation of public entities, public and private transportation systems, places of public accommodation, and certain testing entities (42 U.S.C. §§ 12131 – 12189) as implemented by Department of Transportation regulations at 49 CFR parts 37 and 38;
- The Federal Aviation Administration's Non-discrimination statute (49 U.S.C. § 47123) (prohibits discrimination on the basis of race, color, national origin, and sex);
- Executive Order 12898, Federal Actions to Address Environmental Justice in Minority Populations and Low-Income Populations, which ensures non-discrimination against minority populations by discouraging programs, policies, and activities with disproportionately high and adverse human health or environmental effects on minority and low-income populations;

- Executive Order 13166, Improving Access to Services for Persons with Limited English Proficiency, and resulting agency guidance, national origin discrimination includes discrimination because of limited English proficiency (LEP). To ensure compliance with Title VI, you must take reasonable steps to ensure that LEP persons have meaningful access to your programs (70 Fed. Reg. at 74087 to 74100);
- Title IX of the Education Amendments of 1972, as amended, which prohibits you from discriminating because of sex in education programs or activities (20 U.S.C. 1681 et seq).

FEDERAL FAIR LABOR STANDARDS ACT (FEDERAL MINIMUM WAGE)

All contracts and subcontracts that result from this solicitation incorporate by reference the provisions of 29 CFR part 201, the Federal Fair Labor Standards Act (FLSA), with the same force and effect as if given in full text. The FLSA sets minimum wage, overtime pay, recordkeeping, and child labor standards for full and part time workers.

The [*contractor* | *consultant*] has full responsibility to monitor compliance to the referenced statute or regulation. The [*contractor* | *consultant*] must address any claims or disputes that arise from this requirement directly with the U.S. Department of Labor – Wage and Hour Division

OCCUPATIONAL SAFETY AND HEALTH ACT OF 1970

All contracts and subcontracts that result from this solicitation incorporate by reference the requirements of 29 CFR Part 1910 with the same force and effect as if given in full text. Contractor must provide a work environment that is free from recognized hazards that may cause death or serious physical harm to the employee. The Contractor retains full responsibility to monitor its compliance and their subcontractor's compliance with the applicable requirements of the Occupational Safety and Health Act of 1970 (20 CFR Part 1910). Contractor must address any claims or disputes that pertain to a referenced requirement directly with the U.S. Department of Labor – Occupational Safety and Health Administration.

E-VERIFY

Enrollment and verification requirements.

(1) If the Contractor is not enrolled as a Federal Contractor in E-Verify at time of contract award, the Contractor shall-

a. Enroll. Enroll as a Federal Contractor in the E-Verify Program within thirty (30) calendar days of contract award;

b. Verify all new employees. Within ninety (90) calendar days of enrollment in the E-Verify program, begin to use E-Verify to initiate verification of employment eligibility of all new hires of the Contractor, who are working in the United States, whether or not assigned to the contract, within three (3) business days after the date of hire (but see paragraph (b)(3) of this section); and,

c. Verify employees assigned to the contract. For each employee assigned to the contract, initiate verification within ninety (90) calendar days after date of enrollment

or within thirty (30) calendar days of the employee's assignment to the contract, whichever date is later (but see paragraph (b)(4) of this section.)

(2) If the Contractor is enrolled as a Federal Contractor in E-Verify at time of contract award, the Contractor shall use E-Verify to initiate verification of employment eligibility of

a. All new employees.

i. Enrolled ninety (90) calendar days or more. The Contractor shall initiate verification of all new hires of the Contractor, who are working in the United States, whether or not assigned to the contract, within three (3) business days after the date of hire (but see paragraph (b)(3) of this section); or

b. Enrolled less than ninety (90) calendar days. Within ninety (90) calendar days after enrollment as a Federal Contractor in E-Verify, the Contractor shall initiate verification of all new hires of the contractor, who are working in the United States, whether or not assigned to the contract, within three (3) business days after the date of hire (but see paragraph (b)(3) of this section; or

ii. Employees assigned to the contract. For each employee assigned to the contract, the Contractor shall initiate verification within ninety (90) calendar days after date of contract award or within thirty (30) days after assignment to the contract, whichever date is later (but see paragraph (b)(4) of this section.)

(3) If the Contractor is an institution of higher education (as defined at 20 U.S.C. 1001(a)); a State of local government or the government of a Federally recognized Indian tribe, or a surety performing under a takeover agreement entered into with a Federal agency pursuant to a performance bond, the Contractor may choose to verify only employees assigned to the contract, whether existing employees or new hires. The Contractor shall follow the applicable verification requirements of (b)(1) or (b)(2), respectively, except that any requirement for verification of new employees applies only to new employees assigned to the contract.

(4) Option to verify employment eligibility of all employees. The Contractor may elect to verify all existing employees hired after November 6, 2986 (after November 27, 2009, in the Commonwealth of the Northern Mariana Islands), rather than just those employees assigned to the contract. The Contractor shall initiate verification for each existing employee working in the United States who was hired after November 6, 1986 (after November 27, 2009, in the Commonwealth of the Northern Mariana Islands), within one hundred eighty (180) calendar days of-

i. Enrollment in the E-Verify program; or

ii. Notification to E-Verify Operations of the Contractor's decision to exercise this option, using the contract information provided in the E-Verify program Memorandum of Understanding (MOU)

(5) The Contractor shall comply, for the period of performance of this contract, with the requirements of the E-Verify program MOU.

i. The Department of Homeland Security (DHS) or the Social Security Administration (SSA) may terminate the Contractor's MOU and deny access to the E-

Verify system in accordance with the terms of the MOU. In such case, the Contractor, will be referred to a suspension or debarment official.

ii. During the period between termination of the MOU and a decision by the suspension or debarment official whether to suspend or debar, the contractor is excused from its obligations under paragraph (b) of this clause. If the suspension or debarment official determines not to suspend or debar the Contractor, then the Contractor must reenroll in E-Verify.

iii. Web site. Information on registration for and use of the E-Verify program can be obtained via the Internet at the Department of Homeland Security Web site: http://www.dhs.gov/E-Verify.

Individuals previously verified. The Contractor is not required by this clause to perform additional employment verification using E-Verify for any employee-

(a) Whose employment eligibility was previously verified by the Contractor through the E-Verify program;

(b) Who has been granted and holds an active U.S. Government security clearance for access to confidential, secret, or top secret information in accordance with the National Industrial Security Program Operating Manual; or

(c) Who has undergone a completed background investigation and been issued credentials pursuant to Homeland Security Presidential Directive (HSPD)-12. Policy for a Common Identification Standard for Federal Employees and Contractors.

Subcontracts. The Contractor shall include the requirements of this clause, including this paragraph € (appropriately modified for identification of the parties in each subcontract that-

(1) Is for-(i) Commercial and noncommercial services (except for commercial services that are part of the purchase of a COTS item (or an item that would be a COTS item, but for minor modifications), performed by the COTS provider, and are normally provided for that COTS item); or

(ii) Construction;

(2) Has a value of more than $3,500; and

(3) Includes work performed in the United States.

ITN TS 77-18

ATTACHMENT A – EXISTING SYSTEM AND RESOURCES

The following types of services are currently provided by the County:

1. **Fixed Route:** "Emerald Coast Rider" is the County's fixed route that serves the urbanized areas of Okaloosa County consisting of Ft Walton Beach, Destin, Mary Esther, Niceville, Cinco Bayou, and Shalimar and the immediately surrounding unincorporated areas.

   The fixed route system is accessible at the following link: http://www.ecrider.org/wp-content/uploads/2017/07/ECRider-RideGuide-July2017.pdf .

   The service hours are from 7:00 a.m. to 7:00 p.m., Monday through Friday.

   The inventory of vehicles assigned to both the fixed route system and paratransit (demand response) is attached.

   Fares are shown in in the Ride Guide accessible at the following link: http://www.ecrider.org/wp-content/uploads/2017/07/ECRider-RideGuide-July2017.pdf .

   Total trips, revenue miles, and revenue hours for the years 2015 – 2017, and from Oct 1, 2017 through July 31, 2018, are shown in the table, below:

	2015		2016		2017		2018 (10/01/2017 – 07/31/2018)	
	MB	DR	MB	DR	MB	DR	MB	DR
Unlinked Passenger Trips	139,389	91,172	135,719	93,806	120,042	95,452	97,950	88,577
Actual Vehicle Revenue Miles	376,174	745,448	396,415	853,654	369,053	1,060,983	317,293	955,973
Actual Vehicle Revenue Hours	28,702	49,702	29,160	54,973	28,070	59,749	24,127	53,938

   Legend: MB – Motor Bus DR – Demand Response

2. **Transportation Disadvantaged (TD) Service**: This service is provided using funding made available to the County by the Florida Commission for the Transportation

Disadvantaged (CTD) under Chapter 427, Florida Statutes. Certain seniors, persons with disabilities, low-income individuals, and others who meet the definition of "transportation disadvantaged" under Chapter 427, Florida Statutes, are eligible to use this service.

The Contractor makes determinations of TD eligibility and maintains this eligibility information as part of a master customer file. TD customer eligibility information is therefore easily accessed as part of the automated reservations and scheduling process.

Service policies, including trip purposes, days and hours of service, service area, fares, and other policies are established through the Transportation Disadvantaged Local Coordinating Board (TDLCB) and detailed in contracts that the County has with the Florida CTD.

3. **Brokered Non-Emergency Medical Transportation**: The County also serves as the provider of brokered non-emergency medical transportation under contracts with brokers of Medicaid transportation (currently LogistiCare and Secure Transportation).

   Under this program, transportation is provided to eligible Medicaid beneficiaries traveling to Medicaid approved programs and services. Transportation is provided throughout the county as well as to certain specialized medical and other Medicaid approved destinations outside of Okaloosa County.

   Information about Medicaid beneficiaries is maintained by the State Agency for Health Care Administration (AHCA).

   As part of the management and provision of services under this ITN, the Contractor will be required to check Medicaid beneficiary eligibility for requested transportation services as part of the trip reservations and scheduling process. Contractor will update the Medicaid eligibility records no less than monthly.

   The Contractor must call a toll-free number or access an internet based application to check the most recent eligibility status if a trip request is received and the customer is not listed as eligible in the latest County database. Eligible customers under this program may be ambulatory, may use wheelchairs and require accessible vehicles, or may require transportation via a stretcher.

4. **Non-Emergency Stretcher Transportation**: Proposals submitted pursuant to the ITN to which this scope of work is attached must address how contractor submitting the proposal will provide this service.

   Stretcher transportation is to be provided throughout the county area as well as to specialized medical destinations outside the county. Stretcher transportation is door-through-door. Information about Medicaid beneficiaries who are to be transported by stretcher is to be maintained by the Contractor.

   As part of the management and provision of services under this ITN, the Contractor will be required to check Medicaid beneficiary eligibility for requested transportation services as part of the trip reservations and scheduling process.

The Okaloosa County contract with the Florida Commission for the Transportation Disadvantaged to provide Medicaid Non-Emergency Transportation includes the requirement to provide bariatric stretcher services when necessary. The Contractor may directly provide these bariatric services or contract with a provider who specializes in providing bariatric stretcher services.

5. **Local Human Service Agency Transportation**: The Contractor also coordinates the provision of transportation with local human service agencies. These agencies have contracts with the County for the provision of specified customer transportation. Typically, the transportation purchased through the County involves ongoing group subscription transportation of customers to and from program sites. The local agencies identify the eligible customers, the desired arrival and pick-up times, and the program sites to be served. The contractor will be required to work with the local agencies involved in this type of service to arrange and provide the desired transportation.

6. **Emergency Transportation Services.** The Contractor also provides emergency transportation services to the COUNTY as follows:

    a. Provide personnel support, if available, needed to facilitate coordination and execution of emergency transport covered herein.
    b. If support personnel are not provided, surplus transit buses will be fueled by CONTRACTOR and ready for use by COUNTY.
    c. Maintain liaison with the COUNTY Emergency Management Office.
    d. Provide a representative to the COUNTY Emergency Operations Center (EOC) upon, and for the duration of, EOC activation. The CONTRACTOR representative will be located at 600 Transit Way and will be in contact with the EOC by radio and cell phone.

7. **Fuel, Computer Hardware, Telephone, Cable, Utilities, and Internet Services**

    The County shall provide the fuel, utility, telephone, cable, and internet services, as well as the computer hardware that the Contractor will use for providing service pursuant to this ITN. Any computer hardware other than that needed to provide service will be provided at the Contractor's expense with prior approval from the County. Procurement of any hardware or software shall be in compliance with federal, state, and local regulations as applicable. Such hardware shall have the technical ratings and capabilities to fully utilize all of the functions of the scheduling, routing, and other software used by the County for the full term of the Contract. The County currently uses transit programs by Trapeze Software ULC. The Contractor shall be responsible for the proper care and handling of all the County provided computer equipment.

Vehicle Inventory

Copy of Vehicle Master Data 9/12/2018

Vehicle	Service	Year	Type	Stretcher	Manf	VIN	Cost
1	Dial-a-Ride	2007	Sedan	0	Ford	3FAHP07137R209181	$15,100.00
3	Fixed	2014	Cutaway	0	Chevrolet	1GB6G5BGXE1198685	$74,882.00
4	Dial-a-Ride	2014	Cutaway	0	Chevrolet	1GB6G5BG1E1195495	$119,777.00
5	Fixed	2014	Cutaway	0	Chevrolet	1GB6G5BG5E1198531	$74,882.00
7	Fixed	2015	Cutaway	0	Ford	1FDGF5GY4FEA54365	$95,503.00
8	Dial-a-Ride	2012	Cutaway	0	Chevrolet	1GB3G2BG0B1176918	$67,613.00
9	Fixed	2015	Cutaway	0	Chevrolet	1GB6G5BG4E1198309	$74,882.00
11	Fixed	2014	Cutaway	0	Chevrolet	1GB6G5BG1E1195836	$74,882.00
12	Dial-a-Ride	2017	Minibus	1	Ford	1FDZX2XMXHKA73508	$67,158.00
14	Dial-a-Ride	2017	Minibus	1	Ford	1FDZX2XM8HKA73507	$67,158.00
15	Airporter	2017	Minibus	0	Ford	1FDVU4XG0HKB22079	$65,042.00
17	Dial-a-Ride	2017	Minibus	0	Ford	1FDVU4XG4HKB22084	$69,119.00
19	Airporter	2017	Minibus	0	Ford	1FDVU4XG7HKB22080	$65,042.00
20	Dial-a-Ride	2017	Minibus	0	Ford	1FDVU4XG8HKB22086	$69,119.00
21	Dial-a-Ride	2017	Minibus	0	Ford	1FDVU4XG9HKB22081	$69,119.00
22	Dial-a-Ride	2017	Minibus	0	Ford	1FDVU4XG0HKB22083	$69,119.00

Vehicle	Service	Year	Type	Stretcher	Manf	VIN	Cost
23	Dial-a-Ride	2017	Minibus	0	Ford	1FDVU4XG2HKB32273	$69,119.00
24	Dial-a-Ride	2017	Minibus	0	Ford	1FDVU4XG4HKB32274	$69,119.00
25	Dial-a-Ride	2017	Minibus	0	Ford	1FDVU4XG6HKB32275	$69,119.00
31	Dial-a-Ride	2014	Mini Van	0	MOVT	57WMD1A68EM100941	$46,598.00
34	Dial-a-Ride	2014	Mini Van	0	MOVT	57WMD1A65EM100945	$46,598.00
41	Dial-a-Ride	2007	Sedan	0	Ford	3FAHP07187R204915	$16,100.00
43	Dial-a-Ride	2006	Sedan	0	Ford	1FAFP53U07A112812	$15,300.00
47	Dial-a-Ride	2007	Sedan	0	Ford	3FAHP07167R204914	$15,100.00
62	Dial-a-Ride	2012	Cutaway	0	Chevrolet	1GB6G5BG0B1177596	$71,383.00
63	Dial-a-Ride	2012	Cutaway	0	Chevrolet	1GB6G5BG5B1177710	$71,383.00
64	Dial-a-Ride	2012	Cutaway	0	Chevrolet	1GB6G5BG5B1176573	$72,158.00
71	Dial-a-Ride	2009	Cutaway	0	Chevrolet	1GBJG31K191160899	$73,163.00
73	Dial-a-Ride	2009	Cutaway	0	Chevrolet	1GBJG31K191160529	$73,163.00
75	Dial-a-Ride	2009	Cutaway	0	Chevrolet	1GBJG31K591161232	$73,163.00
76	Fixed	2007	Cutaway	0	Chevrolet	1GB2007E4V1247F404115	$84,662.00
79	Dial-a-Ride	2012	Cutaway	0	Chevrolet	1GB6G5BG7B1177952	$71,383.00

Vehicle	Service	Year	Type	Stretcher	Manf	VIN	Cost
80	Dial-a-Ride	2012	Cutaway	0	Chevrolet	1GB3G2BG3B1176847	$67,613.00
81	Dial-a-Ride	2012	Cutaway	0	Chevrolet	1GB3G2BG9C1199034	$67,613.00
82	Dial-a-Ride	2012	Cutaway	0	Chevrolet	1GB3G2BG6B1175126	$67,613.00
83	Dial-a-Ride	2012	Cutaway	0	Chevrolet	1GB3G2BG6B1176308	$67,613.00
86	Fixed	2015	Cutaway	0	Chevrolet	1GB6G5BG7E1198353	$74,882.00
87	Fixed	2014	Cutaway	0	Chevrolet	1GB6G5BG5E1199369	$74,882.00
89	Fixed	2014	Cutaway	0	Chevrolet	1GB6G5BG6E1198117	$74,882.00
90	Fixed	2014	Cutaway	0	Chevrolet	1GB6G5BG7E1198580	$74,882.00
91	Fixed	2015	Cutaway	0	Chevrolet	1GB6G5BG4E1198245	$74,882.00
92	Fixed	2014	Cutaway	0	Chevrolet	1GB6G5BG5E1198173	$74,882.00
93	Fixed	2015	Cutaway	0	Chevrolet	1GB6G5BG3E1199130	$74,882.00
94	Fixed	2015	Cutaway	0	Chevrolet	1GB6G5BG9E1199410	$74,882.00
95	Dial-a-Ride	2014	Cutaway	0	Chevrolet	1GB6G5BG7E1195470	$71,922.00
96	Dial-a-Ride	2008	Cutaway	0	Chevrolet	1GBE4V1958F413419	$91,513.00
97	Dial-a-Ride	2014	Cutaway	0	Chevrolet	1GB6G5BG8E1195865	$71,922.00
98	Dial-a-Ride	2014	Cutaway	0	Chevrolet	1GB6G5BG1E1195142	$71,922.00

Vehicle	Service	Year	Type	Stretcher	Manf	VIN	Cost
99	Fixed	2015	Cutaway	0	Ford	1FDGF5GY6FEA54366	$95,503.00
100	Fixed	2007	Trolley	0	Freight	4UZAB9BV55CU61711	$139,939.00
101	Fixed	2007	Trolley	0	Freight	4UZAB9BV27CZ21068	$139,939.00
505	Dial-a-Ride	2017	Minibus	0	Ford	1FDVU4XG2HKA67571	$68,887.00
506	Dial-a-Ride	2017	Minibus	0	Ford	1FDVU4XG3HKB38468	$69,119.00

ITN TS 77-18

ATTACHMENT B – REPORTING REQUIREMENT

1. **Daily Records** - The respondent must be able to produce these on request:

   A. Missed trips

   B. On-time performance consistent with the TDSP and other adopted standards

   C. Incidents and Accidents

   D. Load issues

   E. Revenue miles and hours, deadhead miles and hours

   F. Road calls and reason

   G. Bus swaps and reason

   H. Coordination issues with contracted

   I. Daily transaction reports for compilation into monthly report summaries for fares, pass sales, customer contacts including walk-in, telephone, internet and fax.

   J. Telephone records including:

      1) The number of calls received;
      2) The number of calls answered;
      3) The number of abandoned calls;
      4) The average hold time for all calls by hour for each day;
      5) The maximum hold time for all calls by hour for each day;
      6) The average and maximum hold times for abandoned calls;
      7) The average talk time;
      8) The number of agents on duty by hour of each day.

2. **Monthly Reports** The respondent shall submit a monthly report that includes the following Monthly Operating Report shall be submitted which will include, at a minimum, the following data:

   A. Paratransit

      1) Total one-way eligible customer trips requested
      2) Total capacity denials
      3) Total eligibility denials
      4) Total trips refused
      5) Total trips scheduled
      6) Total trips scheduled more than 60 minutes from requested time
      7) Total advance cancellations
      8) Total late cancellations

9) Total no-shows
10) Total missed trips
11) Total trips provided to eligible customers
12) Total PCAs transported
13) Total companions/escorts transported
14) Total customers (eligible customers, PCAs, companions)
15) Total eligible customer will-call trips
16) Total vehicle hours (pull-out to pull-in)
17) Total vehicle-revenue-hours (first pick-up to last drop-off less scheduled breaks)
18) Total deadhead vehicle-hours
19) Total vehicle miles (pull-out to pull-in)
20) Total revenue hours (first pick-up to last drop-off less scheduled breaks)
21) Total deadhead vehicle miles
22) Number and percent of on-time one way trips
23) Total unmet trip requests by type, and the reason the trip was denied
24) Total fixed route ridership
25) Ridership by route.

B. Fixed route

1) The scheduled and actual hours for each fixed route.
2) A comparison of actual revenue and expenditures to budgeted revenues and expenditures with explanations for variances for fixed route.
3) Contractor Fixed Route Performance report which reports and ranks each route monthly based on the following:
    a. Subsidy per passenger trip
    b. Passengers per revenue hour
    c. Passengers per revenue mile
    d. Vehicle miles
    e. Percent farebox return (percent of operating cost recovered through farebox)
    f. Scheduled and actual Revenue Miles.
    g. Scheduled and actual Revenue Hours.
    h. Changes to staffing.
    i. A historical record describing route changes including, but not limited to:
        i. Addition of Route(s)
        ii. Elimination of Route(s)
        iii. Combination of Routes
        iv. Addition of Evening Service

v. Addition of Weekend Service

vi. Other Route Scheduling Changes

vii. Running Time Adjustments

4) Fuel consumption per mode

5) Any other information the County reasonably requests.

C. NTD Data. The Contractor shall compile and provide to the County *on a monthly basis* the required data to complete the Annual Operating Report (AOR) and National Transit Database (NTD) reports, in the specified format. The Contractor shall submit to the County consolidated annual data for the AOR on an annual basis for the year ending June 30th for submission to the Commission for Transportation Disadvantaged (CTD).

D. Performance Report. A written performance report reflecting the operations of the prior month (collectively referred to as "Performance Measures") that will include the following items:

1) A Profit and Loss Statement detailing all revenue and expenses from the prior month.

2) A balance sheet reconciling the Profit and Loss Statement with the adopted budget.

3) Training by type and hour for all staff that received training

4) Numbers and brief description of committee, community outreach, and other meetings, but not including general staff meetings

5) Accidents and Accident/Incident report(s)

4. Quarterly Reports

A. Safety Manager Ride Check Reports

B. DBE procurements report

C. Drug and alcohol program report to be provided monthly

5. Annual Reports

A. Drug and alcohol MIS report to be provided monthly to the department.

B. NTD Report - The Contractor shall be responsible for accurately providing the County with the information that is to be reported to the National Transit Database. Contractor shall also assist the County in any audit/review conducted by FTA, FDOT, or other regulatory or funding partner. The Contractor shall track NTD Revenue Service Miles and Hours, NTD Total Miles and Hours, and report totals on a monthly and yearly basis. NTD Revenue Service Miles/Hours, Deadhead Miles/Hours, and Total Miles/Hours, are defined as:

1) Revenue Service (Miles/Hours): The time when a vehicle is available to the general public and there is an expectation of carrying passengers. These passengers either directly pay fares, are subsidized by public policy, or provide payment through some contractual arrangement.

2) Deadhead (Miles/Hours): The miles and hours that a vehicle travels when out of revenue service. Deadhead includes:

a. Leaving or returning to the garage or yard facility, or

b. Changing routes and when there is no expectation of carrying revenue passengers.

c. Deadheading:

i. Vehicles traveling from a dispatching point to the first passenger pick-up point are considered deadheading and are not included in revenue service. Therefore, do not report this travel as NTD revenue service miles/hours.

ii. Vehicles traveling back to a dispatching location are considered deadheading. Do not report this travel as NTD revenue service miles and hours.

iii. Vehicles traveling with or without passengers while available to carry passengers between pick-up/drop-off points are considered NTD revenue service miles and hours.

iv. If vehicle storage and maintenance locations are different from the dispatching locations, travel between any of these locations is considered deadheading.

3) NTD Revenue Service Miles/Hours: NTD revenue service miles and NTD revenue service hours include all travel and time from the point of the first passenger pick-up to the last passenger drop-off, excluding lunch-breaks if any, as long as the vehicle does not return to the dispatching point. In addition, NTD revenue service miles/hours include the distance and time to pick up the next passenger. This data is actual (not scheduled) and shall be input into the Route Match System.

4) NTD Total Miles/Hours: the distance and time from gate departure to gate return, excluding lunch-breaks, if any. NTD Total Miles/Hours include revenue service and deadheading to and from the garage or yard facility. Vehicle Pre/Post-Trip Inspection time, Training and Maintenance travel and time are not included in NTD Total Miles and Hours. This data is actual (not scheduled) and shall be input into the Route Match System.

5) Contractor shall be required to submit reports (i.e. Disadvantaged Business Enterprise (DBE) reports) as required by the Federal Transit Administration (FTA), including reports related to subcontractors and work performed by them, to ensure 1) continued eligibility for federal funding and 2) the ability to finance operations and preventive maintenance efforts with such funding.

6. **Tri-annual Reports**

A. Conduct Tri-annual passenger surveys
B. Assist in data collection and preparation for FTA and State Triennial Review

ACCEPTANCE OF FTA FEDERAL CLAUSES

Okaloosa County Purchasing Reference: _____

This purchase/contract through the Okaloosa County Board of County Commissioner's shall conform in all respects to the attached Federal Transit Administration's (FTA) Federally Required Clauses, Model Clauses and other Contract requirements and Certifications listed below.

Please acknowledge receipt of a copy of the below clauses and certifications by checking each notification received, sign, date and return to Okaloosa County Purchasing. All certifications are required to be signed, dated and submitted before purchase or with the bid/proposal submission.

Federal Clauses

_____ Fly America Requirements
_____ Buy America (construction contracts & acquisition of goods or rolling stock)
_____ Cargo Preference
_____ Energy Conservation
_____ Clean Water
_____ Lobbying
_____ Access to Records and Reports
_____ Federal Changes
_____ Clean Air
_____ Recycled Products
_____ No Government Obligation to Third Parties
_____ Program Fraud and False or Fraudulent Statements or Related Acts
_____ Termination
_____ Government Wide Debarment and Suspension (Non-Procurement)
_____ Contracts Involving Federal Privacy Act Requirements
_____ Civil Rights Requirements
_____ Disadvantaged Business Enterprise
_____ Prompt Payment
_____ Breaches and Dispute Resolution
_____ Incorporation of Federal Transit Administration (FTA) Terms

Other Federal Requirements

_____ Full and Open Competition
_____ Prohibition against Exclusionary or Discriminatory Specifications
_____ Conformance with ITS National Architecture
_____ Access Requirements for Persons with Disabilities
_____ Notification of Federal Participation
_____ Interest of Members or Delegates to Congress
_____ Ineligible Contractors and Subcontractors

Other Contract Requirements

_____ Compliance with Federal Regulations
_____ Real Property
_____ Access to Services for Persons with Limited English Proficiency

_____ Environmental Justice
_____ Environmental Protections
_____ Geographic Information and Related Spatial Data
_____ Geographic Preference
_____ Organizational Conflicts of Interest
_____ Federal Single Audit Requirements for State Administered Federally Aid Funded Projects Only
_____ Veterans Preference
_____ Safe Operation of Motor Vehicles
_____ Catalog of Federal Domestic Assistance (CFDA) Identification Number
_____ CFDA number for the Federal Transportation Administration
_____ Drug Free Workplace Requirements
_____ Utilization of Minority and Women Firms (M/WBE)
_____ Davis-Bacon Act
_____ Copeland Anti Kick Back Act
_____ Contract Work Hours and Safety Standards Act
_____ Rights to Inventions Made under a Contract or Agreement
_____ Procurement of Recovered Materials

Federal Certification

_____ Certification and Restrictions on Lobbying
_____ Government-Wide Debarment and Suspension
_____ Buy America Certification

_____ I acknowledge receipt of the required FTA Federal clauses, other Federal Clauses and Certifications, and other Contract Requirements and **WILL** conform to the requirements.

_____ I acknowledge receipt of the required FTA Federal clauses, other Federal Clauses and Certifications, and other Contract Requirements and **WILL NOT** conform to the requirements.

Name (printed): _____

Name (signed): _____

Title: _____

Date: _____

Company Name: _____

Company Address: _____

Phone Number: _____

DUNS #: _____

Tax ID #: _____

FTA Federally Required Clauses

Fly America Requirements

All contracts involving transportation of persons or property, by air between the U.S. and/or places outside the U.S. These requirements do not apply to micro-purchases ($3,500 or less, except for construction contracts over $2,000).

Contractor shall comply with 49 USC 40118 (the “Fly America” Act) in accordance with General Services Administration regulations 41 CFR 301-10, stating that recipients and subrecipients of Federal funds and their contractors are required to use US Flag air carriers for US Government-financed international air travel and transportation of their personal effects or property, to the extent such service is available, unless travel by foreign air carrier is a matter of necessity, as defined by the Fly America Act. Contractor shall submit, if a foreign air carrier was used, an appropriate certification or memorandum adequately explaining why service by a US flag air carrier was not available or why it was necessary to use a foreign air carrier and shall, in any event, provide a certificate of compliance with the Fly America requirements. Contractor shall include the requirements of this section in all subcontracts that may involve international air transportation.

Buy America Certification (Steel and Manufactured Products)

Construction Contracts and Acquisition of Goods or Rolling Stock (valued at more than $150,000)

Contractor shall comply with 49 USC 5323(j) and 49 CFR 661, as amended by MAP-21 stating that Federal funds may not be obligated unless steel, iron and manufactured products used in FTA-funded projects are produced in the United States, unless a waiver has been granted by FTA or the product is subject to a general waiver. General waivers are listed in 49 CFR 661.7, and include software, microcomputer equipment and small purchases (currently less than $150,000) made with capital, operating or planning funds. A bidder or offeror shall submit appropriate Buy America certification to the recipient with all bids on FTA-funded contracts, except those subject to a general waiver. Proposals not accompanied by a completed Buy America certification shall be rejected as nonresponsive. This requirement does not apply to lower tier subcontractors.

Cargo Preference

Contracts involving equipment, materials or commodities which may be transported by ocean vessels. These requirements do not apply to micro-purchases ($3,500 or less, except for construction contracts over $2,000). Contractor shall: a. use privately owned US-Flag commercial vessels to ship at least 50% of the gross tonnage (computed separately for dry bulk carriers, dry cargo liners and tankers) involved, whenever shipping any equipment, material or commodities pursuant to the underlying contract to the extent such vessels are available at fair and reasonable rates for US flag commercial vessels; b. furnish within 20 working days following the loading date of shipments originating within the US or within 30 working days following the loading date of shipments originating outside the US, a legible copy of a rated, "on-board" commercial bill-of-lading in English for each shipment of cargo described herein to the Division of National Cargo, Office of Market Development, Maritime Administration, Washington, DC 20590 and to the recipient (through contractor in the case of a subcontractor's bill-of-lading.); c. include these requirements in all subcontracts issued pursuant to this contract when the subcontract involves the transport of equipment, material or commodities by ocean vessel.

Energy Conservation

All Contracts except micro-purchases ($3,500 or less, except for construction contracts over $2,000) Contractor shall comply with mandatory standards and policies relating to energy efficiency, stated in the state energy conservation plan issued in compliance with the Energy Policy & Conservation Act.

Clean Water

All Contracts and Subcontracts over $150,000. Contractor shall comply with all applicable standards, orders or regulations issued pursuant to the Federal Water Pollution Control Act, as amended, 33 USC 1251 et seq. Contractor shall report each violation to the recipient and understands and agrees that the recipient shall, in turn,

report each violation as required to FTA and the appropriate EPA Regional Office. Contractor shall include these requirements in each subcontract exceeding $100,000 financed in whole or in part with FTA assistance.

Lobbying

Construction/Architectural and Engineering/Acquisition of Rolling Stock/Professional Service Contract/Operational Service Contract/Turnkey contracts over $150,000

Byrd Anti-Lobbying Amendment, 31 U.S.C. 1352, as amended by the Lobbying Disclosure Act of 1995, P.L. 104-65 [to be codified at 2 U.S.C. § 1601, et seq.] - Contractors who apply or bid for an award of $150,000 or more shall file the certification required by 49 CFR part 20, "New Restrictions on Lobbying." Each tier certifies to the tier above that it will not and has not used Federal appropriated funds to pay any person or organization for influencing or attempting to influence an officer or employee of any agency, a member of Congress, officer or employee of Congress, or an employee of a member of Congress in connection with obtaining any Federal contract, grant or any other award covered by 31 U.S.C. 1352. Each tier shall also disclose the name of any registrant under the Lobbying Disclosure Act of 1995 who has made lobbying contacts on its behalf with non- Federal funds with respect to that Federal contract, grant or award covered by 31 U.S.C. 1352. Such disclosures are forwarded from tier to tier up to the recipient.

Access to Records and Reports

49 USC 5325 (g), 2 CFR 200.333, 49 CFR part 633

All contracts

1. Where the purchaser is not a State but a local government and is an FTA recipient or a subgrantee of FTA recipient in accordance with 49 CFR 18.36(i), contractor shall provide the purchaser, the FTA, the US Comptroller General or their authorized representatives access to any books, documents, papers and contractor records which are pertinent to this contract for the purposes of making audits, examinations, excerpts and transcriptions. Contractor shall also, pursuant to 49 CFR 633.17, provide authorized FTA representatives, including any PMO contractor, access to contractor's records and construction sites pertaining to a capital project, defined at 49 USC 5302(a)1, which is receiving FTA assistance through the programs described at 49 USC 5307, 5309 or 5311.
2. Where the purchaser is a State and is an FTA recipient or a subgrantee of FTA recipient in accordance with 49 CFR 633.17, contractor shall provide the purchaser, authorized FTA representatives, including any PMO Contractor, access to contractor's records and construction sites pertaining to a capital project, defined at 49 USC 5302(a)1, which receives FTA assistance through the programs described at 49 USC 5307, 5309 or 5311. By definition, a capital project excludes contracts of less than the simplified acquisition threshold currently set at $150,000.
3. Where the purchaser enters into a negotiated contract for other than a small purchase or under the simplified acquisition threshold and is an institution of higher education, a hospital or other non-profit organization and is an FTA recipient or a subgrantee of FTA recipient in accordance with 49 CFR 19.48, contractor shall provide the purchaser, the FTA, the US Comptroller General or their authorized representatives, access to any books, documents, papers and record of the contractor which are directly pertinent to this contract for the purposes of making audits, examinations, excerpts and transcriptions.
4. Where a purchaser which is an FTA recipient or a subgrantee of FTA recipient in accordance with 49 USC 5325(a) enters into a contract for a capital project or improvement (defined at 49 USC 5302(a)1) through other than competitive bidding, contractor shall make available records related to the contract to the purchaser, the Secretary of USDOT and the US Comptroller General or any authorized officer or employee of any of them for the purposes of conducting an audit and inspection.
5. Contractor shall permit any of the foregoing parties to reproduce by any means whatsoever or to copy excerpts and transcriptions as reasonably needed.
6. Contractor shall maintain all books, records, accounts and reports required under this contract for a period of not less than three (3) years after the date of termination or expiration of this contract, except in the event of litigation or settlement of claims arising from the performance of this contract, in which case contractor agrees to maintain same until the recipient, FTA Administrator, US Comptroller General, or any of their authorized representatives, have disposed of all such litigation, appeals, claims or exceptions related thereto. Re: 49 CFR

18.39(i)(11).

Federal Changes

All contracts except micro-purchases ($3,500 or less, except for construction contracts over $2,000)
Contractor shall comply with all applicable FTA regulations, policies, procedures and directives, including without limitation those listed directly or by reference in the Master Agreement between the purchaser and FTA, as they may be amended or promulgated from time to time during the term of the contract. Contractor's failure to comply shall constitute a material breach of the contract.

Clean Air

All contracts over $150,000.
1) Contractor shall comply with all applicable standards, orders or regulations pursuant to the Clean Air Act, 42 USC 7401 et seq. Contractor shall report each violation to the recipient and understands and agrees that the recipient will, in turn, report each violation as required to FTA and the appropriate EPA Regional Office.
2) Contractor shall include these requirements in each subcontract exceeding $150,000 financed in whole or in part with FTA assistance.

Recycled Products

All contracts for items designated by the EPA, when the purchaser or contractor procures $10,000 or more of one of these items during the current or previous fiscal year using Federal funds. The contractor agrees to comply with all the requirements of Section 6002 of the Resource Conservation and Recovery Act (RCRA), as amended (42 U.S.C. 6962), including but not limited to the regulatory provisions of 40 CFR Part 247, and Executive Order 12873, as they apply to the procurement of the items designated in Subpart B of 40 CFR Part 247.

No Government Obligation to Third Parties

Applicability – All contracts except micro-purchases ($3,500 or less, except for construction contracts over $2,000)
(1) The recipient and contractor acknowledge and agree that, notwithstanding any concurrence by the US Government in or approval of the solicitation or award of the underlying contract, absent the express written consent by the US Government, the US Government is not a party to this contract and shall not be subject to any obligations or liabilities to the recipient, the contractor, or any other party (whether or not a party to that contract) pertaining to any matter resulting from the underlying contract.
(2) Contractor agrees to include the above clause in each subcontract financed in whole or in part with FTA assistance. It is further agreed that the clause shall not be modified, except to identify the subcontractor who will be subject to its provisions.

Program Fraud and False or Fraudulent Statements or Related Acts

Applicability – All contracts except micro-purchases ($3,500 or less, except for construction contracts over $2,000)
(1) Contractor acknowledges that the provisions of the Program Fraud Civil Remedies Act of 1986, as amended, 31 USC 3801 et seq. and USDOT regulations, "Program Fraud Civil Remedies," 49 CFR 31, apply to its actions pertaining to this project. Upon execution of the underlying contract, contractor certifies or affirms the truthfulness and accuracy of any statement it has made, it makes, it may make, or causes to be made, pertaining to the underlying contract or FTA assisted project for which this contract work is being performed. In addition to other penalties that may be applicable, contractor further acknowledges that if it makes, or causes to be made, a false, fictitious, or fraudulent claim, statement, submittal, or certification, the US Government reserves the right to impose the penalties of the Program Fraud Civil Remedies Act (1986) on contractor to the extent the US Government deems appropriate.
(2) If contractor makes, or causes to be made, a false, fictitious, or fraudulent claim, statement, submittal, or certification to the US Government under a contract connected with a project that is financed in whole or in part with FTA assistance under the authority of 49 USC 5307, the Government reserves the right to impose the

penalties of 18 USC 1001 and 49 USC 5307(n)(1) on contractor, to the extent the US Government deems appropriate.
(3) Contractor shall include the above two clauses in each subcontract financed in whole or in part with FTA assistance. The clauses shall not be modified, except to identify the subcontractor who will be subject to the provisions.

Termination

Applicability – All Contracts over $10,000, except contracts with nonprofit organizations and institutions of higher learning, where the threshold is $150,000
a. Termination for Convenience (General Provision) the recipient may terminate this contract, in whole or in part, at any time by written notice to contractor when it is in the recipient's best interest. Contractor shall be paid its costs, including contract close-out costs, and profit on work performed up to the time of termination. Contractor shall promptly submit its termination claim to the recipient. If contractor is in possession of any of the recipient's property, contractor shall account for same, and dispose of it as the recipient directs.
b. Termination for Default [Breach or Cause] (General Provision) If contractor does not deliver items in accordance with the contract delivery schedule, or, if the contract is for services, and contractor fails to perform in the manner called for in the contract, or if contractor fails to comply with any other provisions of the contract, the recipient may terminate this contract for default. Termination shall be effected by serving a notice of termination to contractor setting forth the manner in which contractor is in default. Contractor shall only be paid the contract price for supplies delivered and accepted, or for services performed in accordance with the manner of performance set forth in the contract.
If it is later determined by the recipient that contractor had an excusable reason for not performing, such as a strike, fire, or flood, events which are not the fault of or are beyond the control of contractor, the recipient, after setting up a new delivery or performance schedule, may allow contractor to continue work, or treat the termination as a termination for convenience.
c. Opportunity to Cure (General Provision) the recipient in its sole discretion may, in the case of a termination for breach or default, allow contractor an appropriately short period of time in which to cure the defect. In such case, the notice of termination shall state the time period in which cure is permitted and other appropriate conditions
If contractor fails to remedy to the recipient's satisfaction the breach or default or any of the terms, covenants, or conditions of this Contract within ten (10) days after receipt by contractor or written notice from the recipient setting forth the nature of said breach or default, the recipient shall have the right to terminate the Contract without any further obligation to contractor. Any such termination for default shall not in any way operate to preclude the recipient from also pursuing all available remedies against contractor and its sureties for said breach or default.
d. Waiver of Remedies for any Breach In the event that the recipient elects to waive its remedies for any breach by contractor of any covenant, term or condition of this Contract, such waiver by the recipient shall not limit its remedies for any succeeding breach of that or of any other term, covenant, or condition of this Contract.
e. Termination for Convenience (Professional or Transit Service Contracts) the recipient, by written notice, may terminate this contract, in whole or in part, when it is in the recipient's interest. If the contract is terminated, the recipient shall be liable only for payment under the payment provisions of this contract for services rendered before the effective date of termination.
f. Termination for Default (Supplies and Service) If contractor fails to deliver supplies or to perform the services within the time specified in this contract or any extension or if the contractor fails to comply with any other provisions of this contract, the recipient may terminate this contract for default. The recipient shall terminate by delivering to contractor a notice of termination specifying the nature of default. Contractor shall only be paid the contract price for supplies delivered and accepted, or services performed in accordance with the manner or performance set forth in this contract.
If, after termination for failure to fulfill contract obligations, it is determined that contractor was not in default, the rights and obligations of the parties shall be the same as if termination had been issued for the recipient's convenience.
g. Termination for Default (Transportation Services) If contractor fails to pick up the commodities or to perform the

services, including delivery services, within the time specified in this contract or any extension or if contractor fails to comply with any other provisions of this contract, the recipient may terminate this contract for default. The recipient shall terminate by delivering to contractor a notice of termination specifying the nature of default. Contractor shall only be paid the contract price for services performed in accordance with the manner of performance set forth in this contract.

If this contract is terminated while contractor has possession of the recipient goods, contractor shall, as directed by the recipient, protect and preserve the goods until surrendered to the recipient or its agent. Contractor and the recipient shall agree on payment for the preservation and protection of goods. Failure to agree on an amount shall be resolved under the Dispute clause. If, after termination for failure to fulfill contract obligations, it is determined that contractor was not in default, the rights and obligations of the parties shall be the same as if termination had been issued for the recipient's convenience.

h. Termination for Default (Construction) If contractor refuses or fails to prosecute the work or any separable part, with the diligence that will insure its completion within the time specified, or any extension, or fails to complete the work within this time, or if contractor fails to comply with any other provisions of this contract, the recipient may terminate this contract for default. the recipient shall terminate by delivering to contractor a notice of termination specifying the nature of default. In this event, the recipient may take over the work and compete it by contract or otherwise, and may take possession of and use any materials, appliances, and plant on the work site necessary for completing the work. Contractor and its sureties shall be liable for any damage to the recipient resulting from contractor's refusal or failure to complete the work within specified time, whether or not contractor's right to proceed with the work is terminated. This liability includes any increased costs incurred by the recipient in completing the work.

Contractor's right to proceed shall not be terminated nor shall contractor be charged with damages under this clause if:

1. Delay in completing the work arises from unforeseeable causes beyond the control and without the fault or negligence of contractor. Examples of such causes include: acts of God, acts of the recipient, acts of another contractor in the performance of a contract with the recipient, epidemics, quarantine restrictions, strikes, freight embargoes; and

2. Contractor, within 10 days from the beginning of any delay, notifies the recipient in writing of the causes of delay. If in the recipient's judgment, delay is excusable, the time for completing the work shall be extended. The recipient's judgment shall be final and conclusive on the parties, but subject to appeal under the Disputes clauses.

If, after termination of contractor's right to proceed, it is determined that contractor was not in default, or that the delay was excusable, the rights and obligations of the parties will be the same as if termination had been issued for the recipient's convenience.

i. Termination for Convenience or Default (Architect & Engineering) the recipient may terminate this contract in whole or in part, for the recipient's convenience or because of contractor's failure to fulfill contract obligations. The recipient shall terminate by delivering to contractor a notice of termination specifying the nature, extent, and effective date of termination. Upon receipt of the notice, contractor shall (1) immediately discontinue all services affected (unless the notice directs otherwise), and (2) deliver to the recipient all data, drawings, specifications, reports, estimates, summaries, and other information and materials accumulated in performing this contract, whether completed or in process. If termination is for the recipient's convenience, it shall make an equitable adjustment in the contract price but shall allow no anticipated profit on unperformed services. If termination is for contractor's failure to fulfill contract obligations, the recipient may complete the work by contact or otherwise and contractor shall be liable for any additional cost incurred by the recipient.

If, after termination for failure to fulfill contract obligations, it is determined that contractor was not in default, the rights and obligations of the parties shall be the same as if termination had been issued for the recipient's convenience.

j. Termination for Convenience or Default (Cost-Type Contracts) the recipient may terminate this contract, or any portion of it, by serving a notice or termination on contractor. The notice shall state whether termination is for

convenience of the recipient or for default of contractor. If termination is for default, the notice shall state the manner in which contractor has failed to perform the requirements of the contract. Contractor shall account for any property in its possession paid for from funds received from the recipient, or property supplied to contractor by the recipient. If termination is for default, the recipient may fix the fee, if the contract provides for a fee, to be paid to contractor in proportion to the value, if any, of work performed up to the time of termination. Contractor shall promptly submit its termination claim to the recipient and the parties shall negotiate the termination settlement to be paid to contractor. If termination is for the recipient's convenience, contractor shall be paid its contract close- out costs, and a fee, if the contract provided for payment of a fee, in proportion to the work performed up to the time of termination.
If, after serving a notice of termination for default, the recipient determines that contractor has an excusable reason for not performing, such as strike, fire, flood, events which are not the fault of and are beyond the control of contractor, the recipient, after setting up a new work schedule, may allow contractor to continue work, or treat the termination as a termination for convenience.

Government Wide Debarment and Suspension (Non Procurement)

The Recipient agrees to the following: (1) It will comply with the requirements of 2 C.F.R. part 180, subpart C, as adopted and supplemented by U.S. DOT regulations at 2 C.F.R. part 1200, which include the following: (a) It will not enter into any arrangement to participate in the development or implementation of the Project with any Third Party Participant that is debarred or suspended except as authorized by: 1 U.S. DOT regulations, "Nonprocurement Suspension and Debarment," 2 C.F.R. part 1200, 2 U.S. OMB, "Guidelines to Agencies on Governmentwide Debarment and Suspension (Nonprocurement)," 2 C.F.R. part 180, including any amendments thereto, and 3 Executive Orders Nos. 12549 and 12689, "Debarment and Suspension," 31 U.S.C. § 6101 note, (b) It will review the U.S. GSA "System for Award Management," http://https.www.sam.gov,.proxy1.semalt.design if required by U.S. DOT regulations, 2 C.F.R. part 1200, and (c) It will include, and require each of its Third Party Participants to include, a similar provision in each lower tier covered transaction, ensuring that each lower tier Third Party Participant: 1 Will comply with Federal debarment and suspension requirements, and 2 Reviews the "System for Award Management" at http://https.www.sam.gov,.proxy1.semalt.design if necessary to comply with U.S. DOT regulations, 2 C.F.R. part 1200, and (2) If the Recipient suspends, debars, or takes any similar action against a Third Party Participant or individual, the Recipient will provide immediate written notice to the: (a) FTA Regional Counsel for the Region in which the Recipient is located or implements the Project, (b) FTA Project Manager if the Project is administered by an FTA Headquarters Office, or (c) FTA Chief Counsel,

Contracts Involving Federal Privacy Act Requirements

When a grantee maintains files on drug and alcohol enforcement activities for FTA, and those files are organized so that information could be retrieved by personal identifier, the Privacy Act requirements apply to all contracts except micro-purchases ($3,500 or less, except for construction contracts over $2,000)
The following requirements apply to the Contractor and its employees that administer any system of records on behalf of the Federal Government under any contract:
(1) The Contractor agrees to comply with, and assures the compliance of its employees with, the information restrictions and other applicable requirements of the Privacy Act of 1974, 5 U.S.C. § 552a. Among other things, the Contractor agrees to obtain the express consent of the Federal Government before the Contractor or its employees operate a system of records on behalf of the Federal Government. The Contractor understands that the requirements of the Privacy Act, including the civil and criminal penalties for violation of that Act, apply to those individuals involved, and that failure to comply with the terms of the Privacy Act may result in termination of the underlying contract.
(2) The Contractor also agrees to include these requirements in each subcontract to administer any system of records on behalf of the Federal Government financed in whole or in part with Federal assistance provided by FTA.

Civil Rights Requirements

All Contracts

The Recipient understands and agrees that it must comply with applicable Federal civil rights laws and regulations, and follow applicable Federal guidance, except as the Federal Government determines otherwise in writing. Therefore, unless a Recipient or Program, including an Indian Tribe or the Tribal Transit Program, is specifically exempted from a civil rights statute, FTA requires compliance with that civil rights statute, including compliance with equity in service:

a. Nondiscrimination in Federal Public Transportation Programs. The Recipient agrees to, and assures that each Third Party Participant will, comply with Federal transit law, 49 U.S.C. § 5332 (FTA's "Nondiscrimination" statute): (1) FTA's "Nondiscrimination" statute prohibits discrimination on the basis of: (a) Race, (b) Color, (c) Religion, (d) National origin, (e) Sex, (f) Disability, (g) Age, or (h) Gender identity and (2) The FTA "Nondiscrimination" statute's prohibition against discrimination includes: (a) Exclusion from participation, (b) Denial of program benefits, or (c) Discrimination, including discrimination in employment or business opportunity, (3) Except as FTA determines otherwise in writing: (a) General. Follow: 1 The most recent edition of FTA Circular 4702.1, "Title VI Requirements and Guidelines for Federal Transit Administration Recipients," to the extent consistent with applicable Federal laws, regulations, and guidance, and

2 Other applicable Federal guidance that may be issued, but (b) Exception for the Tribal Transit Program. FTA does not require an Indian Tribe to comply with FTA program-specific guidelines for Title VI when administering its projects funded under the Tribal Transit Program,

b. Nondiscrimination – Title VI of the Civil Rights Act. The Recipient agrees to, and assures that each Third Party Participant will: (1) Prohibit discrimination based on: (a) Race, (b) Color, or (c) National origin, (2) Comply with: (a) Title VI of the Civil Rights Act of 1964, as amended, 42 U.S.C. § 2000d et seq., (b) U.S. DOT regulations, "Nondiscrimination in Federally-Assisted Programs of the Department of Transportation – Effectuation of Title VI of the Civil Rights Act of 1964," 49 C.F.R. part 21, and (c) Federal transit law, specifically 49 U.S.C. § 5332, as stated in the preceding section a, and (3) Except as FTA determines otherwise in writing, follow: (a) The most recent edition of FTA Circular 4702.1, "Title VI and Title VI-Dependent Guidelines for Federal Transit Administration Recipients," to the extent consistent with applicable Federal laws, regulations, and guidance. (b) U.S. DOJ, "Guidelines for the enforcement of Title VI, Civil Rights Act of 1964," 28 C.F.R. § 50.3, and (c) Other applicable Federal guidance that may be issued,

c. Equal Employment Opportunity. (1) Federal Requirements and Guidance. The Recipient agrees to, and assures that each Third Party Participant will, prohibit discrimination on the basis of race, color, religion, sex, or national origin, and: (a) Comply with Title VII of the Civil Rights Act of 1964, as amended, 42 U.S.C. § 2000e et seq., (b) Facilitate compliance with Executive Order No. 11246, "Equal Employment Opportunity," as amended by Executive Order No. 11375, "Amending Executive Order No. 11246, Relating to Equal Employment Opportunity," 42 U.S.C. § 2000e note, (c) Comply with Federal transit law, specifically 49 U.S.C. § 5332, as stated in section a, and (d) Comply with other applicable EEO laws and regulations, as provided in Federal guidance, including laws and regulations prohibiting discrimination on the basis of disability, except as the Federal Government determines otherwise in writing, (2) General. The Recipient agrees to: (a) Ensure that applicants for employment are employed and employees are treated during employment without discrimination on the basis of their: 1 Race, 2 Color, 3 Religion, 4 Sex, 5 Disability, 6 Age, or 7 National origin, (b) Take affirmative action that includes, but is not limited to: 1 Recruitment advertising, 2 Recruitment, 3 Employment, 4 Rates of pay, 5 Other forms of compensation, 6 Selection for training, including apprenticeship, 7 Upgrading, 8 Transfers, 9 Demotions, 10 Layoffs, and 11 Terminations, but (b) Indian Tribe. Title VII of the Civil Rights Act of 1964, as amended, exempts Indian Tribes under the definition of "Employer".

(3) Equal Employment Opportunity Requirements for Construction Activities. In addition to the foregoing, when undertaking "construction" as recognized by the U.S. Department of Labor (U.S. DOL), the Recipient agrees to comply, and assures the compliance of each Third Party Participant, with: (a) U.S. DOL regulations, "Office of Federal Contract Compliance Programs, Equal Employment Opportunity, Department of Labor," 41 C.F.R. chapter 60, and (b) Executive Order No. 11246, "Equal Employment Opportunity," as amended by Executive Order No. 11375, "Amending Executive Order No. 11246, Relating to Equal Employment Opportunity," 42 U.S.C.

§ 2000e note,
d. Disadvantaged Business Enterprise. To the extent authorized by applicable Federal law, the Recipient agrees to facilitate, and assures that each Third Party Participant will facilitate, participation by small business concerns owned and controlled by socially and economically disadvantaged individuals, also referred to as "Disadvantaged Business Enterprises" (DBEs), in the Project as follows: 1) Requirements. The Recipient agrees to comply with: (a) Section 1101(b) of MAP-21, 23 U.S.C. § 101 note, (b) U.S. DOT regulations, "Participation by Disadvantaged Business Enterprises in Department of Transportation Financial Assistance Programs," 49 C.F.R. part 26, and (c) Federal transit law, specifically 49 U.S.C. § 5332, as stated in section a, (2) Assurance. As required by 49 C.F.R. § 26.13(a), (b) DBE Program Requirements. Recipients receiving planning, capital and/or operating assistance that will award prime third party contracts exceeding $250,000 in a Federal fiscal year must: 1 Have a DBE program meeting the requirements of 49 C.F.R. part 26, 2 Implement a DBE program approved by FTA, and 3 Establish an annual DBE participation goal, (c) Special Requirements for a Transit Vehicle Manufacturer. The Recipient understands and agrees that each transit vehicle manufacturer, as a condition of being authorized to bid or propose on FTA-assisted transit vehicle procurements, must certify that it has complied with the requirements of 49 C.F.R. part 26, (d) the Recipient provides assurance that: The Recipient shall not discriminate on the basis of race, color, national origin, or sex in the award and performance of any DOT-assisted contract or in the administration of its DBE program or the requirements of 49 C.F.R. part 26. The Recipient shall take all necessary and reasonable steps under 49 C.F.R. part 26 to ensure nondiscrimination in the award and administration of DOT-assisted contracts. The Recipient's DBE program, as required by 49 C.F.R. part 26 and as approved by DOT, is incorporated by reference in this agreement. Implementation of this program is a legal obligation and failure to carry out its terms shall be treated as a violation of this agreement. Upon notification to the Recipient of its failure to carry out its approved program, the Department may impose sanctions as provided for under 49
C.F.R. part 26 and may, in appropriate cases, refer the matter for enforcement under 18 U.S.C. § 1001 and/or the Program Fraud Civil Remedies Act of 1986, 31 U.S.C. § 3801 et seq.,
(2) Exception for the Tribal Transit Program. FTA exempts Indian tribes from the Disadvantaged Business Enterprise regulations at 49 C.F.R. part 26 under MAP-21 and previous legislation,
e. Nondiscrimination on the Basis of Sex. The Recipient agrees to comply with Federal prohibitions against discrimination on the basis of sex, including: (1) Title IX of the Education Amendments of 1972, as amended, 20 U.S.C. § 1681 et seq., (2) U.S. DOT regulations, "Nondiscrimination on the Basis of Sex in Education Programs or Activities Receiving Federal Financial Assistance," 49 C.F.R. part 25, and (3) Federal transit law, specifically 49 U.S.C. § 5332, as stated in section a,
f. Nondiscrimination on the Basis of Age. The Recipient agrees to comply with Federal prohibitions against discrimination on the basis of age, including: (1) The Age Discrimination in Employment Act (ADEA), 29 U.S.C. §§ 621 – 634, which prohibits discrimination on the basis of age, (2) U.S. Equal Employment Opportunity Commission (U.S. EEOC) regulations, "Age Discrimination in Employment Act," 29 C.F.R. part 1625, which implements the ADEA, (3) The Age Discrimination Act of 1975, as amended, 42 U.S.C. § 6101 et seq., which prohibits discrimination against individuals on the basis of age in the administration of programs or activities receiving Federal funds, (4) U.S. Health and Human Services regulations, "Nondiscrimination on the Basis of Age in Programs or Activities Receiving Federal Financial Assistance," 45 C.F.R. part 90, which implements the Age Discrimination Act of 1975, and (5) Federal transit law, specifically 49 U.S.C. § 5332, as stated in section a,
g. Nondiscrimination on the Basis of Disability. The Recipient agrees to comply with the following Federal prohibitions pertaining to discrimination against seniors or individuals with disabilities: (1) Federal laws, including: (a) Section 504 of the Rehabilitation Act of 1973, as amended, 29 U.S.C. § 794, which prohibits discrimination on the basis of disability in the administration of federally funded programs or activities, (b) The Americans with Disabilities Act of 1990 (ADA), as amended, 42 U.S.C. § 12101 et seq., which requires that accessible facilities and services be made available to individuals with disabilities, 1 General. Titles I, II, and III of the ADA apply to FTA Recipients, but 2 Indian Tribes. While Titles II and III of the ADA apply to Indian Tribes, Title I of the ADA exempts Indian Tribes from the definition of "employer," (c) The Architectural Barriers Act of 1968, as amended, 42 U.S.C. § 4151 et seq., which requires that buildings and public accommodations be accessible to individuals with disabilities, (d) Federal transit law, specifically 49 U.S.C. § 5332, which now includes disability as a prohibited basis for

discrimination, and (e) Other applicable laws and amendments pertaining to access for elderly individuals or individuals with disabilities, (2) Federal regulations, including: (a) U.S. DOT regulations, "Transportation Services for Individuals with Disabilities (ADA)," 49 C.F.R. part 37, (b) U.S. DOT regulations, "Nondiscrimination on the Basis of Disability in Programs and Activities Receiving or Benefiting from Federal Financial Assistance," 49 C.F.R. part 27, (c) U.S. DOT regulations, "Transportation for Individuals with Disabilities: Passenger Vessels," 49 C.F.R. part 39, (d) Joint U.S. Architectural and Transportation Barriers Compliance Board (U.S. ATBCB) and U.S. DOT regulations, "Americans With Disabilities (ADA) Accessibility Specifications for Transportation Vehicles," 36 C.F.R. part 1192 and 49 C.F.R. part 38, (e) U.S. DOJ regulations, "Nondiscrimination on the Basis of Disability in State and Local Government Services," 28 C.F.R. part 35, (f) U.S. DOJ regulations, "Nondiscrimination on the Basis of Disability by Public Accommodations and in Commercial Facilities," 28 C.F.R. part 36, (g) U.S. EEOC, "Regulations to Implement the Equal Employment Provisions of the Americans with Disabilities Act," 29 C.F.R. part 1630, (h) U.S. Federal Communications Commission regulations, "Telecommunications Relay Services and Related Customer Premises Equipment for Persons with Disabilities," 47 C.F.R. part 64, Subpart F, (i) U.S. ATBCB regulations, "Electronic and Information Technology Accessibility Standards," 36 C.F.R. part 1194, and (j) FTA regulations, "Transportation for Elderly and Handicapped Persons," 49 C.F.R. part 609, and (3) Other applicable Federal civil rights and nondiscrimination guidance,

h. Drug or Alcohol Abuse - Confidentiality and Other Civil Rights Protections. The Recipient agrees to comply with the confidentiality and civil rights protections of: (1) The Drug Abuse Office and Treatment Act of 1972, as amended, 21 U.S.C. § 1101 et seq., (2) The Comprehensive Alcohol Abuse and Alcoholism Prevention, Treatment and Rehabilitation Act of 1970, as amended, 42 U.S.C. § 4541 et seq., and (3) The Public Health Service Act, as amended, 42 U.S.C. §§ 290dd – 290dd-2,

i. Access to Services for People with Limited English Proficiency. Except as the Federal Government determines otherwise in writing, the Recipient agrees to promote accessibility of public transportation services to people whose understanding of English is limited by following: 1) Executive Order No. 13166, "Improving Access to Services for Persons with Limited English Proficiency," August 11, 2000, 42 U.S.C. § 2000d-1 note, and (2) U.S. DOT Notice, "DOT Policy Guidance Concerning Recipients' Responsibilities to Limited English Proficiency (LEP) Persons," 70 Fed. Reg. 74087, December 14, 2005,

j. Other Nondiscrimination Laws. Except as the Federal Government determines otherwise in writing, the Recipient agrees to: (1) Comply with other applicable Federal nondiscrimination laws and regulations, and (2) Follow Federal guidance prohibiting discrimination.

k. Remedies. Remedies for failure to comply with applicable Federal Civil Rights laws and Federal regulations may be enforced as provided in those Federal laws or Federal regulations.

Disadvantaged Business Enterprise

Contracts over $3,500 awarded on the basis of a bid or proposal offering to use DBEs

a. This contract is subject to the requirements of Title 49, Code of Federal Regulations, Part 26, Participation by Disadvantaged Business Enterprises in Department of Transportation Financial Assistance Programs. The national goal for participation of Disadvantaged Business Enterprises (DBE) is 10%. The recipient's overall goal for DBE participation is listed elsewhere. If a separate contract goal for DBE participation has been established for this procurement, it is listed elsewhere.

b. The contractor shall not discriminate on the basis of race, color, religion, national origin or sex in the performance of this contract. The contractor shall carry out applicable requirements of 49 CFR Part 26 in the award and administration of this contract. Failure by the contractor to carry out these requirements is a material breach of this contract, which may result in the termination of this contract or such other remedy as the municipal corporation deems appropriate. Each subcontract the contractor signs with a subcontractor must include the assurance in this paragraph (see 49 CFR 26.13(b)).

c. If a separate contract goal has been established, Bidders/offerors are required to document sufficient DBE participation to meet these goals or, alternatively, document adequate good faith efforts to do so, as provided for in 49 CFR 26.53.

d. If no separate contract goal has been established, the successful bidder/offeror will be required to report its

DBE participation obtained through race-neutral means throughout the period of performance.
e. The contractor is required to pay its subcontractors performing work related to this contract for satisfactory performance of that work no later than 30 days after the contractor's receipt of payment for that work from the recipient. In addition, the contractor may not hold retainage from its subcontractors or must return any retainage payments to those subcontractors within 30 days after the subcontractor's work related to this contract is satisfactorily completed or must return any retainage payments to those subcontractors within 30 days after incremental acceptance of the subcontractor's work by the recipient and contractor's receipt of the partial retainage payment related to the subcontractor's work.
f. The contractor must promptly notify the recipient whenever a DBE subcontractor performing work related to this contract is terminated or fails to complete its work, and must make good faith efforts to engage another DBE subcontractor to perform at least the same amount of work. The contractor may not terminate any DBE subcontractor and perform that work through its own forces or those of an affiliate without prior written consent of the recipient.

Prompt payment

All contracts except micro-purchases ($3,500 or less, except for construction contracts over $2,000)
The prime contractor agrees to pay each subcontractor under this prime contract for satisfactory performance of its contract no later than 30 days from the receipt of each payment the prime contract receives from the Recipient. The prime contractor agrees further to return retainage payments to each subcontractor within 30 days after the subcontractors work is satisfactorily completed. Any delay or postponement of payment from the above referenced time frame may occur only for good cause following written approval of the Recipient. This clause applies to both DBE and non-DBE subcontracts.

Breaches and Dispute Resolution

All contracts over $150,000
Disputes arising in the performance of this contract which are not resolved by agreement of the parties shall be decided in writing by the recipient's authorized representative. This decision shall be final and conclusive unless within ten (10) days from the date of receipt of its copy, contractor mails or otherwise furnishes a written appeal to the recipient's CEO. In connection with such appeal, contractor shall be afforded an opportunity to be heard and to offer evidence in support of its position. The decision of the recipient's CEO shall be binding upon contractor and contractor shall abide by the decision. FTA has a vested interest in the settlement of any violation of Federal law including the the False Claims Act, 31 U.S.C. § 3729.
Performance During Dispute - Unless otherwise directed by the recipient, contractor shall continue performance under this contract while matters in dispute are being resolved.
Claims for Damages - Should either party to the contract suffer injury or damage to person or property because of any act or omission of the party or of any of his employees, agents or others for whose acts he is legally liable, a claim for damages therefore shall be made in writing to such other party within ten days after the first observance of such injury or damage.
Remedies - Unless this contract provides otherwise, all claims, counterclaims, disputes and other matters in question between the recipient and contractor arising out of or relating to this agreement or its breach will be decided by arbitration if the parties mutually agree, or in a court of competent jurisdiction within the residing State.
Rights and Remedies - Duties and obligations imposed by the contract documents and the rights and remedies available thereunder shall be in addition to and not a limitation of any duties, obligations, rights and remedies otherwise imposed or available by law. No action or failure to act by the recipient or contractor shall constitute a waiver of any right or duty afforded any of them under the contract, nor shall any such action or failure to act constitute an approval of or acquiescence in any breach thereunder, except as may be specifically agreed in writing.

Incorporation of Federal Transit Administration (FTA) Terms

All contracts except micro-purchases ($3,500 or less, except for construction contracts over $2,000)
The preceding provisions include, in part, certain Standard Terms & Conditions required by USDOT, whether or not expressly stated in the preceding contract provisions. All USDOT-required contractual provisions, as stated in FTA Circular 4220.1F, are hereby incorporated by reference. Anything to the contrary herein notwithstanding, all FTA mandated terms shall be deemed to control in the event of a conflict with other provisions contained in this Agreement. The contractor shall not perform any act, fail to perform any act, or refuse to comply with any request that would cause the recipient to be in violation of FTA terms and conditions.

Other Federal Requirements

The following requirements are not federal clauses.

Full and Open Competition

In accordance with 49 U.S.C. § 5325(a) all procurement transactions shall be conducted in a manner that provides full and open competition.

Prohibition Against Exclusionary or Discriminatory Specifications

Apart from inconsistent requirements imposed by Federal statute or regulations, the contractor shall comply with the requirements of 49 USC 5323(h)(2) by refraining from using any FTA assistance to support procurements using exclusionary or discriminatory specifications.

Conformance with ITS National Architecture

Contractor shall conform, to the extent applicable, to the National Intelligent Transportation Standards architecture as required by SAFETEA-LU Section 5307(c), 23 U.S.C. Section 512 and as amended by MAP-21 23 U.S.C. § 517(d), note and follow the provisions of FTA Notice, “FTA National Architecture Policy on Transit Projects,” 66 Fed. Reg.1455 etseq., January 8, 2001, and any other implementing directives FTA may issue at a later date, except to the extent FTA determines otherwise in writing.

Access Requirements for Persons with Disabilities

Contractor shall comply with 49 USC 5301(d), stating Federal policy that the elderly and persons with disabilities have the same rights as other persons to use mass transportation services and facilities and that special efforts shall be made in planning and designing those services and facilities to implement that policy. Contractor shall also comply with all applicable requirements of Sec. 504 of the Rehabilitation Act (1973), as amended, 29 USC 794, which prohibits discrimination on the basis of handicaps, and the Americans with Disabilities Act of 1990 (ADA), as amended, 42 USC 12101 et seq., which requires that accessible facilities and services be made available to persons with disabilities, including any subsequent amendments thereto.

Notification of Federal Participation

To the extent required by law, in the announcement of any third party contract award for goods and services (including construction services) having an aggregate value of $500,000 or more, contractor shall specify the amount of Federal assistance to be used in financing that acquisition of goods and services and to express that amount of Federal assistance as a percentage of the total cost of the third party contract.

Interest of Members or Delegates to Congress

No members of, or delegates to, the US Congress shall be admitted to any share or part of this contract nor to any benefit arising therefrom.

Ineligible Contractors and Subcontractors

Any name appearing upon the Comptroller General's list of ineligible contractors for federally-assisted contracts shall be ineligible to act as a subcontractor for contractor pursuant to this contract. If contractor is on the Comptroller General's list of ineligible contractors for federally financed or assisted construction, the recipient shall cancel, terminate or suspend this contract.

Other Contract Requirements

To the extent not inconsistent with the foregoing Federal requirements, this contract shall also include those provisions attached hereto, and shall comply with the recipient's Procurement Guidelines, available upon request from the recipient.

Compliance with Federal Regulations

Any contract entered pursuant to this solicitation shall contain the following provisions: All USDOT-required contractual provisions, as set forth in FTA Circular 4220.1F, are incorporated by reference. Anything to the contrary herein notwithstanding, FTA mandated terms shall control in the event of a conflict with other provisions contained in this Agreement. Contractor shall not perform any act, fail to perform any act, or refuse to comply with any grantee request that would cause the recipient to be in violation of FTA terms and conditions. Contractor shall comply with all applicable FTA regulations, policies, procedures and directives, including, without limitation, those listed directly or incorporated by reference in the Master Agreement between the recipient and FTA, as may be amended or promulgated from time to time during the term of this contract. Contractor's failure to so comply shall constitute a material breach of this contract.

Real Property

Any contract entered into shall contain the following provisions: Contractor shall at all times comply with all applicable statutes and USDOT regulations, policies, procedures and directives governing the acquisition, use and disposal of real property, including, but not limited to, 49 CFR 18.31-18.34, 49 CFR 19.30-19.37, 49 CFR Part 24, 49 CFR 5326 as amended by FAST Act, 49 CFR part 18 or 19, 49 USC 5334, applicable FTA Circular 5010, and FTA Master Agreement, as they may be amended or promulgated during the term of this contract.
Contractor's failure to so comply shall constitute a material breach of this contract.

Access to Services for Persons with Limited English Proficiency

To the extent applicable and except to the extent that FTA determines otherwise in writing, the Recipient agrees to comply with the policies of Executive Order No. 13166, "Improving Access to Services for Persons with Limited English Proficiency," 42 U.S.C. § 2000d 1 note, and with the provisions of U.S. DOT Notice, "DOT Guidance to Recipients on Special Language Services to Limited English Proficient (LEP) Beneficiaries," 70 Fed. Reg. 74087, December 14, 2005.

Environmental Justice

Except as the Federal Government determines otherwise in writing, the Recipient agrees to promote environmental justice by following: (1)
Executive Order No. 12898, "Federal Actions to Address Environmental Justice in Minority Populations and Low-Income Populations," February 11, 1994, 42 U.S.C. § 4321 note, as well as facilitating compliance with that Executive Order, and (2) DOT Order 5610.2, "Department of Transportation Actions To Address Environmental Justice in Minority Populations and Low-Income Populations," 62 Fed. Reg. 18377, April 15, 1997, and (3) The most recent and applicable edition of FTA Circular 4703.1, "Environmental Justice Policy Guidance for Federal Transit Administration Recipients," August 15, 2012, to the extent consistent with applicable Federal laws, regulations, and guidance,

Environmental Protections

Compliance is required with any applicable Federal laws imposing environmental and resource conservation requirements for the project. Some, but not all, of the major Federal laws that may affect the project include: the National Environmental Policy Act of 1969; the Clean Air Act; the Resource Conservation and Recovery Act; the comprehensive Environmental response, Compensation and Liability Act; as well as environmental provisions with Title 23 U.S.C., and 49 U.C. chapter 53. The U.S. EPA, FHWA and other federal agencies may issue other federal regulations and directives that may affect the project. Compliance is required with any applicable Federal laws and regulations in effect now or that become effective in the future.

Geographic Information and Related Spatial Data

Any project activities involving spatial data or geographic information systems activities financed with Federal assistance are required to be consistent with the National Spatial Data Infrastructure promulgated by the Federal Geographic Data Committee, except to the extent that FTA determines otherwise in writing.

Geographic Preference

All project activities must be advertised without geographic preference, (except in A/E under certain circumstances, preference for hiring veterans on transit construction projects and geographic-based hiring preferences as proposes to be amended in 2 CFR Part 1201).

Organizational Conflicts of Interest

The Recipient agrees that it will not enter into a procurement that involves a real or apparent organizational conflict of interest described as follows: (1) When It Occurs. An organizational conflict of interest occurs when the Project work, without appropriate restrictions on certain future activities, results in an unfair competitive advantage: (a) To that Third Party Participant or another Third Party Participant performing the Project work, and (b) That impairs that Third Party Participant's objectivity in performing the Project work, or (2) Other. An organizational conflict of interest may involve other situations resulting in fundamentally unfair competitive conditions, (3) Disclosure Requirements. Consistent with FTA policies, the Recipient must disclose to FTA, and each of its Subrecipients must disclose to the Recipient: (a) Any instances of organizational conflict of interest, or (b) Violations of federal criminal law, involving fraud, bribery, or gratuity violations potentially affecting the federal award, and (4) Failure to Disclose. Failure to make required disclosures can result in remedies for noncompliance, including debarment or suspension.

Federal Single Audit Requirements for State Administered Federally Aid Funded Projects Only

Non Federal entities that expend $750,000 or more in a year in Federal awards from all sources are required to comply with the Federal Single Audit Act provisions contained in U.S. Office of Management and Budget (OMB) Circular No. A 133, "Audits of States, Local Governments, and Non Profit Organizations" (replaced with 2 CFR Part 200,"Uniform Administrative Requirements, Cost Principles, and Audit Requirements for Federal Awards" effective December 26, 2014 as applicable). Non Federal entities that expend Federal awards from a single source may provide a program specific audit, as defined in the Circular. Non Federal entities that expend less than the amount above in a year in Federal awards from all sources are exempt from Federal audit requirements for that year, except as noted in Sec. 215 (a) of OMB Circular A-133 Subpart B--Audits, records must be available for review or audit by appropriate officials of the cognizant Federal agency the New York State Department of Transportation, the New York State Comptrollers Office and the U.S. Governmental Accountability Office (GAO). Non Federal entities are required to submit a copy of all audits, as described above, within 30 days of issuance of audit report, but no later than 9 months after the end of the entity's fiscal year, to the New York State Department of Transportation, Contract Audit Bureau, 50 Wolf Road, Albany, NY 12232. Unless a time extension has been granted by the cognizant Federal Agency and has been filed with the New York State Department of Transportation's Contract Audit Bureau, failure to comply with the requirements of OMB Circular A-133 may result in suspension or termination of Federal award payments.

Veterans Preference

Veterans Preference. As provided by 49 U.S.C. § 5325(k), to the extent practicable, the Recipient agrees and assures that each of its Subrecipients:
(1) Will give a hiring preference to veterans, as defined in 5 U.S.C. § 2108, who have the skills and abilities required to perform construction work required under a third party contract in connection with a Capital Project supported with federal assistance appropriated or made available for 49 U.S.C. chapter 53, and
(2) Will not require an employer to give a preference to any veteran over any equally qualified applicant who is a member of any racial or ethnic minority, female, an individual with a disability, or a former employee.

Safe Operation of Motor Vehicles

The Contractor is encouraged to adopt and promote on-the-job seat belt use policies and programs for its employees and other personnel that operate company-owned vehicles, company rented vehicles, or personally operated vehicles. The terms “company-owned” and “company-leased” refer to vehicles owned or leased either by the Contractor or AGENCY.
The Contractor agrees to adopt and enforce workplace safety policies to decrease crashes caused by distracted drivers, including policies to ban text messaging while using an electronic device supplied by an employer, and driving a vehicle the driver owns or rents, a vehicle Contactor owns, leases, or rents, or a privately-owned vehicle when on official business in connection with the work performed under this agreement.

Catalog of Federal Domestic Assistance (CFDA) Identification Number

The municipal project sponsor is required to identify in its accounts all Federal awards received and expended, and the Federal programs under which they were received. Federal program and award identification shall include, as applicable, the CFDA title and number, award number and year, name of the Federal agency, and name of the pass through entity.

CFDA number for the Federal Transportation Administration

Nonurbanized Area Formula (Section 5311) is 20.509. A Recipient covered by the Single Audit Act Amendments of 1996 and OMB Circular A-133, “Audits of States, Local Governments, and Non-Profit Organizations,” (replaced with 2 CFR Part 200,“Uniform Administrative Requirements, Cost Principles, and Audit Requirements for Federal Awards” effective December 26, 2014 as applicable) agrees to separately identify the expenditures for Federal awards under the Recovery Act on the Schedule of Expenditures of Federal Awards (SEFA) and the Data Collection Form (SF-SAC) required by OMB Circular A-133. The Recipient agrees to accomplish this by identifying expenditures for Federal awards made under Recovery Act separately on the SEFA, and as separate rows under Item 9 of Part III on the SF-SAC by CFDA number, and inclusion of the prefix “ARRA” in identifying the name of the Federal program on the SEFA and as the first characters in Item 9d of Part III on the SF-SAC.

Drug Free Workplace Requirements

Drug-free workplace requirements in accordance with Drug Free Workplace Act of 1988 (Pub l 100-690, Title V, Subtitle D) All contractors entering into Federal funded contracts over $100,000 must comply with Federal Drug Free workplace requirements as Drug Free Workplace Act of 1988.

Utilization of Minority and Women Firms (M/WBE)

The contractor must take all necessary affirmative steps to assure that minority businesses, women’s business enterprises, and labor surplus area firms are used when possible, in accordance with 2CFR 200.321. If subcontracts are to be let, prime contractor will require compliance by all sub-contractors. Prior to contract award, the contractor shall document efforts to utilize M/WBE firms including what firms were solicited as suppliers and/or subcontractors as applicable and submit this information with their bid submittal. Information regarding certified M/WBE firms can be obtained from:

Florida Department of Management Services (Office of Supplier Diversity)
Florida Department of Transportation
Minority Business Development Center in most large cities and
Local Government M/DBE programs in many large counties and cities

Davis-Bacon Act

If applicable to this contract, the contractor agrees to comply with all provisions of the Davis Bacon Act as amended (40 U.S.C. 3141-3148). Contractors are required to pay wages to laborers and mechanics at a rate not less than the prevailing wages specified in a wage determination made by the Secretary of Labor. In addition, contractors must be required to pay wages not less than once a week. If the grant award contains Davis Bacon provisions, the County will place a copy of the current prevailing wage determination issued by the Department of Labor in the solicitation document. The decision to award a contract shall be conditioned upon the acceptance of the wage determination.

Copeland Anti Kick Back Act

If applicable to this contract, contractors shall comply with all the requirements of 18 U.S.C. § 874, 40 U.S.C. § 3145, 29 CFR Part 3 which are incorporated by reference to this contract. Contractors are prohibited from inducing by any means any person employed in the construction, completion or repair of public work to give up any part of the compensation to which he or she is otherwise entitled.

Contract Work Hours and Safety Standards Act

(40 U.S.C. 3701–3708): Where applicable, all contracts awarded in excess of $100,000 that involve the employment of mechanics or laborers must be in compliance with 40 U.S.C. 3702 and 3704, as supplemented by Department of Labor regulations (29 CFR Part 5). Under 40 U.S.C. 3702 of the Act, each contractor is required to compute the wages of every mechanic and laborer on the basis of a standard work week of 40 hours. Work in excess of the standard work week is permissible provided that the worker is compensated at a rate of not less than one and a half times the basic rate of pay for all hours worked in excess of 40 hours in the work week. The requirements of 40 U.S.C. 3704 are applicable to construction work and provide that no laborer or mechanic must be required to work in surroundings or under working conditions which are unsanitary, hazardous or dangerous. These requirements do not apply to the purchases of supplies or materials or articles ordinarily available on the open market, or contracts for transportation or transmission of intelligence.

Rights to Inventions Made Under a Contract or Agreement:

If the Federal award meets the definition of ‘‘funding agreement’’ under 37 CFR § 401.2 (a) and the recipient or subrecipient wishes to enter into a contract with a small business firm or nonprofit organization regarding the substitution of parties, assignment or performance of experimental, developmental, or research work under that ‘‘funding agreement,’’ the recipient or subrecipient must comply with the requirements of 37 CFR Part 401,‘‘Rights to Inventions Made by Nonprofit Organizations and Small Business Firms Under Government Grants, Contracts and Cooperative Agreements,’’ and any implementing regulations issued by the awarding agency.

Procurement of Recovered Materials

Contractors must comply with section 6002 of the Solid Waste Disposal Act, as amended by the Resource Conservation and Recovery Act. The requirements of Section 6002 include procuring only items designated in guidelines of the Environmental Protection Agency (EPA) at 40 CFR part 247 that contain the highest percentage of recovered materials practicable, consistent with maintaining a satisfactory level of competition, where the purchase price of the item exceeds $10,000 or the value of the quantity acquired during the preceding fiscal year exceeded $10,000; procuring solid waste management services in a manner that maximizes energy and resource recovery; and establishing an affirmative procurement program for procurement of recovered materials identified in the EPA guidelines.

CERTIFICATION AND RESTRICTIONS ON LOBBYING

I,_____, hereby certify
(Name and title of official)

On behalf of_____that:
(Name of Bidder/Company Name)

- No federal appropriated funds have been paid or will be paid, by or on behalf of the undersigned, to any person for influencing or attempting to influence an officer or employee of any agency, a Member of Congress, and officer or employee of Congress, or an employee of a Member of Congress in connection with the awarding of any federal contract, the making of any federal grant, the making of any federal loan, the entering into of any cooperative agreement, and the extension, continuation, renewal, amendment, or modification of any federal contract, grant, loan, or cooperative agreement.
- If any funds other than federal appropriated funds have been paid or will be paid to any person influencing or attempting to influence an officer or employee of any agency, a Member of Congress, and officer or employee of Congress, or an employee of a Member of Congress in connection with the federal contract, grant, loan, or cooperative agreement, the undersigned shall complete and submit Standard Form – LLL, "Disclosure Form to Report Lobbying," in accordance with its instructions.
- The undersigned shall require that the language of this certification be included in the award documents for all sub-awards at all tiers (including sub-contracts, sub- grants and contracts under grants, loans, and cooperative agreements) and that all sub-recipients shall certify and disclose accordingly.

This certification is a material representation of fact upon which reliance was placed when this transaction was made or entered into. Submission of this certification is a prerequisite for making or entering into this transaction imposed by 31 U.S.C. § 1352 (as amended by the Lobbying Disclosure Act of 1995). Any person who fails to file the required certification shall be subject to a civil penalty of not less than $10,000 and not more than $100,000 for each such failure.

The undersigned certifies or affirms the truthfulness and accuracy of the contents of the statements submitted on or with this certification and understands that the provisions of 31 U.S.C. Section 3801, et seq., are applicable thereto.

Name of Bidder/Company Name _____

Type or print name_____

Signature of authorized representative_____Date / /__

Signature of notary and SEAL _____

Instructions for Certification: By signing and submitting this bid or proposal, the prospective lower tier participant is providing the signed certification set out below.

(1) It will comply and facilitate compliance with U.S. DOT regulations, "Nonprocurement Suspension and Debarment," 2 CFR part 1200, which adopts and supplements the U.S. Office of Management and Budget (U.S. OMB) "Guidelines to Agencies on Governmentwide Debarment and Suspension (Nonprocurement)," 2 CFR part 180,

(2) To the best of its knowledge and belief, that its Principals and Subrecipients at the first tier:

a. Are eligible to participate in covered transactions of any Federal department or agency and are not presently:

(1) Debarred,
(2) Suspended,
(3) Proposed for debarment,
(4) Declared ineligible,
(5) Voluntarily excluded, or
(6) Disqualified,

b. Its management has not within a three-year period preceding its latest application or proposal been convicted of or had a civil judgment rendered against any of them for:

(1) Commission of fraud or a criminal offense in connection with obtaining, attempting to obtain, or performing a public (Federal, State, or local) transaction, or contract under a public transaction,
(2) Violation of any Federal or State antitrust statute, or
(3) Commission of embezzlement, theft, forgery, bribery, falsification or destruction of records, making any false statement, or receiving stolen property,

c. It is not presently indicted for, or otherwise criminally or civilly charged by a governmental entity (Federal, State, or local) with commission of any of the offenses listed in the preceding subsection 2.b of this Certification,

d. It has not had one or more public transactions (Federal, State, or local) terminated for cause or default within a three-year period preceding this Certification,

e. If, at a later time, it receives any information that contradicts the statements of subsections 2.a – 2.d above, it will promptly provide that information to FTA,

f. It will treat each lower tier contract or lower tier subcontract under its Project as a covered lower tier contract for purposes of 2 CFR part 1200 and 2 CFR part 180 if it:

(1) Equals or exceeds $25,000,
(2) Is for audit services, or
(3) Requires the consent of a Federal official, and

g. It will require that each covered lower tier contractor and subcontractor:
(1) Comply and facilitate compliance with the Federal requirements of 2 CFR parts 180 and 1200, and
(2) Assure that each lower tier participant in its Project is not presently declared by any Federal department or agency to be:

a. Debarred from participation in its federally funded Project,
b. Suspended from participation in its federally funded Project,
c. Proposed for debarment from participation in its federally funded Project,
d. Declared ineligible to participate in its federally funded Project,
e. Voluntarily excluded from participation in its federally funded Project, or
f. Disqualified from participation in its federally funded Project, and

3. It will provide a written explanation as indicated on a page attached in FTA's TrAMS platform or the Signature Page if it or any of its principals, including any of its first tier Subrecipients or its Third-Party Participants at a lower tier, is unable to certify compliance with the preceding statements in this Certification Group.

Certification

Contractor_____

Signature
of Authorized Official_____Date / /____

Name and Title of Contractor's Authorized Official _____

BUY AMERICA CERTIFICATION

(STEEL OR MANUFACTURED PRODUCTS)

[61 FR 6302, Feb. 16, 1996, as amended at 74 FR 30239, June 25, 2009]

General Requirement (as stated in 49 CFR 661.5)

(a) Except as provided in 49 CFR 661.7 and 49 CFR 661.11, no funds may be obligated by FTA for a grantee project unless all iron, steel, and manufactured products used in the project are produced in the United States.

(b) All steel and iron manufacturing processes must take place in the United States, except metallurgical processes involving refinement of steel additives.

(c) The steel and iron requirements apply to all construction materials made primarily of steel or iron and used in infrastructure projects such as, transit or maintenance facilities, rail lines, and bridges. These items include, but are not limited to, structural steel or iron, steel or iron beams and columns, running rail and contact rail. These requirements do not apply to steel or iron used as components or subcomponents of other manufactured products or rolling stock, or to bimetallic power rail incorporating steel or iron components.

(d) For a manufactured product to be considered produced in the United States:

(1) All of the manufacturing processes for the product must take place in the United States; and

(2) All of the components of the product must be of U.S. origin. A component is considered of U.S. origin if it is manufactured in the United States, regardless of the origin of its subcomponents.

If steel, iron, or manufactured products (as defined in 49 CFR 661.3 and 661.5) are being procured, the appropriate certificate as set forth below shall be completed and submitted by each bidder or offeror in accordance with the requirement contained in 49 CFR 661.13(b).

Certificate of **Compliance** with Buy America Requirements.

The bidder or offeror hereby certifies that it will comply with the requirements of 49 U.S.C. 5323(j)(1), and the applicable regulations in 49 CFR part 661.

Company_____

Name_____ Title_____

Signature_____ Date_____

Certificate of **Non-Compliance** with Buy America Steel or Manufactured Products Requirements The bidder or offeror hereby certifies that it cannot comply with the requirements of 49 U.S.C. 5323(j), but it may qualify for an exception to the requirement pursuant to 49 U.S.C. 5323(j)(2), as amended, and the applicable regulations in 49 C.F.R. 661.7.

Company_____

Name_____ Title_____

Signature_____ Date_____

Vehicle #	Garage	Service	Year	Type	AMB	W/C	Stretcher	CDL	Manf	VIN	Length	Net Weight	Gross Weigh	License #	Fuel Card #	y Property I	Fuel	Cost	Rpl Year	rcial Advert	Year Recei	placed in	C Rider Wr	ntract Expi
15	Arrived PO 21700148	Airporter	2017	Minibus	9	0	0		Ford	1FDVU4XG0HKB22079		7080	10360	TE8513			G	$65,042.00	2021		11/22/2017			
19	Arrived PO 21700148 CV	Airporter	2017	Minibus	9	0	0		Ford	1FDVU4XG7HKB22080	22	10360		TE8375		17J22089	G	$65,042.00	2022		02/28/2018			
4	FWB	Dial-a-Ride	2014	Cutaway	12	2	0	No	Chevrolet	1GB6G5BG1E1195495	24	10400	14200	224939	15567		D	$119,777.00	2020	UWF pending	08/2014			
8	FWB	Dial-a-Ride	2012	Cutaway	8	2	0	No	Chevrolet	1GB3G2BG0B1176918	22	9100	12300	TC9063	19149		G	$67,613.00	2018		08/2012			
12	FWB	Dial-a-Ride	2017	Minibus	7	2	1	No	Ford	1FDZX2XMXHKA73508	22	6224	9250	TE8506		17J21887		$67,158.00	2021		09/22/2017	########	EC Rider -	Oct 2017
14	Arrived PO 21700149	Dial-a-Ride	2017	Minibus	7	2	1	No	Ford	1FDZX2XM8HKA73507	20	6224	9250	TE8361		17J22090	G	$67,158.00	2022		02/28/2018			
17	Arrived PO 21700524 CV	Dial-a-Ride	2017	Minibus	7	3	0		Ford	1FDVU4XG4HKB22084	22			TE8422		17J22273	G	$69,119.00	0		5/17/2018		5/29/2018	
20	FWB	Dial-a-Ride	2017	Minibus	7	3	0	No	Ford	1FDVU4XG8HKB22086	22	7330		TE8547	707649 99885 264365 EXP 7/21		G	$69,119.00	2022		2/1/2018			
21	Arrived PO 21700524	Dial-a-Ride	2017	Minibus	7	3	0		Ford	1FDVU4XG9HKB22081	22			TE8421		17J22206	G	$69,119.00	0		5/17/2018			
22	Arrived PO 21700524	Dial-a-Ride	2017	Minibus	7	3	0		Ford	1FDVU4XG0HKB22083	22	7330		TE8543		17J22079	G	$69,119.00	2022		1/10/2018		Jan 2018	
23	Arrived PO # 21700905	Dial-a-Ride	2017	Minibus	7	3	0		Ford	1FDVU4XG2HKB32273	22				707649 99885 265005 EXP 07/21	17J22207	G	$69,119.00	2022		03/14/2018			
24	Arrived PO # 21700905	Dial-a-Ride	2017	Minibus	7	3	0		Ford	1FDVU4XG4HKB32274	22				707649 99885 265006 EXP 07/21	17J22208	G	$69,119.00	2022		03/14/2018			
25	Arrived PO # 21700905	Dial-a-Ride	2017	Minibus	7	3	0		Ford	1FDVU4XG6HKB32275	22				707649 99885 265007 EXP 7/21	17J22209	G	$69,119.00	2022		03/14/2018			
31	FWB	Dial-a-Ride	2014	Mini Van	6	1	0	No	MOVT	57WMD1A68EM100941		5055	5055	TE0986		14B20646	G	$46,598.00	2020		08/2015			
34	CV	Dial-a-Ride	2014	Mini Van	4	1	0	No	MOVT	57WMD1A65EM100945		5055	5055	TE1452		14B20647	G	$46,598.00	2020		08/2015			
62	CV	Dial-a-Ride	2012	Cutaway	10	3	0	No	Chevrolet	1GB6G5BG0B1177596	24	10200	14200	TC9070	244701		G	$71,383.00	2018		10/2012			
63	CV	Dial-a-Ride	2012	Cutaway	10	3	0	No	Chevrolet	1GB6G5BG5B1177710	24	10200	14200	TC9068	244824		G	$71,383.00	2018		10/2012			
64	CV	Dial-a-Ride	2012	Cutaway	8	2	0	No	Chevrolet	1GB6G5BG5B1176573	24	9900	14200	TC9069	244826		G	$72,158.00	2018		10/2012			
73	CV	Dial-a-Ride	2009	Cutaway	8	2	0	No	Chevrolet	1GBJG31K191160529	22	9000	12300	TC1287	218873		G	$73,163.00	2015		06/2009			
79	CV	Dial-a-Ride	2012	Cutaway	10	3	0	No	Chevrolet	1GB6G5BG7B1177952	24	10200	14200	TC9072	244823		G	$71,383.00	2018		10/2012			

80	CV	Dial-a-Ride	2012	Cutaway	8	2	0	No	Chevrolet	1GB3G2BG3B1176847	22	9100	12300	TC9062	19957		G	$67,613.00	2018		08/2012		
81	CV	Dial-a-Ride	2012	Cutaway	8	2	0	No	Chevrolet	1GB3G2BG9C1199034	22	9000	12300	TC9067	244827		G	$67,613.00	2018		10/2012		
82	CV	Dial-a-Ride	2012	Cutaway	8	2	0	No	Chevrolet	1GB3G2BG6B1175126	22	9100	12300	TC9061		12J19958	G	$67,613.00	2018		08/2012		
83	CV	Dial-a-Ride	2012	Cutaway	8	2	0	No	Chevrolet	1GB3G2BG6B1176308	22	9100	12300	TC9071	244828		G	$67,613.00	2018		10/2012		
95	FWB	Dial-a-Ride	2014	Cutaway	12	2	0	No	Chevrolet	1GB6G5BG7E1195470	24	10400	14200	TD7375		14J19691	G	$71,922.00	2020		07/2014		
96	CV	Dial-a-Ride	2008	Cutaway	12	2	0	No	Chevrolet	1GBE4V1958F413419	24	12500	17500	TB5331	207727		D	$91,513.00	2014	NWF Reg Airport	07/2008		
97	CV	Dial-a-Ride	2014	Cutaway	12	2	0	No	Chevrolet	1GB6G5BG8E1195865	24	10400	14200	238412		14J19692	G	$71,922.00	2020		07/2014		
98	FWB	Dial-a-Ride	2014	Cutaway	12	2	0	No	Chevrolet	1GB6G5BG1E1195142	24	10400	14200	TA7086		14J19700	G	$71,922.00	2020		08/2014		
505	CV	Dial-a-Ride	2017	Minibus	5	3	0	No	Ford	1FDVU4XG2HKA67571	22	7124	10360	TE8468			G	$68,887.00	2021		07/10/2017	27-Jul-17	EC Rider - Sep 2017
506	CV	Dial-a-Ride	2017	Minibus	7	3	0		Ford	1FDVU4XG3HKB38468	22	7630	10360	TE8573	707649 99885 265853 EXP 7/21	17J22317	G	$69,119.00	0		06/20/2018	21-Jul-18	12 Jul 2018; Invoice 10331
16	Arrived PO 21700524	Dial-a-Ride Accident repairable	2017	Minibus	7	3	0		Ford	1FDVU4XG0HKB22082	22	7330		TE8542		17J22078	G	$69,119.00	2022		1/10/2018		Jan 2018
3	FWB	Fixed	2014	Cutaway	12	2	0	No	Chevrolet	1GB6G5BGXE1198685	24	10150	14200	237527		14J20513	G	$74,882.00	2020		09/2014		
5	FWB	Fixed	2014	Cutaway	12	2	0	No	Chevrolet	1GB6G5BG5E1198531	24	10150	14200	237528		14J20514	G	$74,882.00	2020		09/2014		
7	CV	Fixed	2015	Cutaway	20	2	0	Yes	Ford	1FDGF5GY4FEA54365	24	13200	19500	TD3309	14J20535	14J20535	G	$95,503.00	2020		10/2014		
9	FWB	Fixed	2015	Cutaway	12	2	0	No	Chevrolet	1GB6G5BG4E1198309	24	10100	14200	TD3308		14J20531	G	$74,882.00	2020	FL Department of Health	10/2014		
11	CV	Fixed	2014	Cutaway	12	2	0	No	Chevrolet	1GB6G5BG1E1195836	24	10150	14200	TA7085		14J19699	G	$74,882.00	2020	Zeb Watts	08/2014		
76	FWB	Fixed	2007	Cutaway	12	2	0	No	Chevrolet	1GB2007E4V1247F404115	24	10200	14200	TA1026	17421		D	$84,662.00	2013		05/2007		
86	FWB	Fixed	2015	Cutaway	12	2	0	No	Chevrolet	1GB6G5BG7E1198353	24	10200	14200	TD7346		15J20573	G	$74,882.00	2020	Fresenius	11/2014		
87	FWB	Fixed	2014	Cutaway	12	2	0	No	Chevrolet	1GB6G5BG5E1199369	24	10200	14200	TD3312		14J20532	G	$74,882.00	2020	SilverSands	10/2014		
89	FWB	Fixed	2014	Cutaway	12	2	0	No	Chevrolet	1GB6G5BG6E1198117	24	10200	14200	TD3305		14J20533	G	$74,882.00	2020	FL Department of Health	10/2014		
90	FWB	Fixed	2014	Cutaway	12	2	0	No	Chevrolet	1GB6G5BG7E1198580	24	10150	14200	TD3310		14J20534	G	$74,882.00	2020	SilverSands	10/2014		

91	FWB	Fixed	2015	Cutaway	12	2	0	No	Chevrolet	1GB6G5BG4E1198245	24	10200	14200	TD3311		14J20536	G	$74,882.00	2020	SilverSands (rewrapped on 5/11/2018)	10/2014	
92	FWB	Fixed	2014	Cutaway	12	2	0	No	Chevrolet	1GB6G5BG5E1198173	24	10100	14200	237529		14J20515	G	$74,882.00	2020	SilverSands	09/2014	
93	FWB	Fixed	2015	Cutaway	12	2	0	No	Chevrolet	1GB6G5BG3E1199130	24	10200	14200	TD3319		14J20539	G	$74,882.00	2020	FL Department of Health	10/2014	
94	FWB	Fixed	2015	Cutaway	12	2	0	No	Chevrolet	1GB6G5BG9E1199410	24	10200	14200	TD3307		14J20540	G	$74,882.00	2020	Fresenius	10/2014	
99	CV	Fixed	2015	Cutaway	20	2	0	Yes	Ford	1FDGF5GY6FEA54366	24	13200	19500	TD7345		15J20575	G	$95,503.00	2020		11/2014	
100	FWB	Fixed	2007	Trolley	30	2	0	Yes	Freight	4UZAB9BV55CU61711	35	11793	17043	TA7579	16943		D	$139,939.00	2017		3/5/2007	
101	FWB	Fixed	2007	Trolley	30	2	0	Yes	Freight	4UZAB9BV27CZ21068	35	11793	17043	TA8967		07J16942	D	$139,939.00	2017		7/16/2007	
2	FWB	Service	2011	Pick up	2	0	0	No	Ford	1FTM1CM7BKD35493		4795	6450	TC3680	19444		G	$14,925.00	2016		03/2011	
50	TDB	Dial-a-Ride	2019	Explorer - 4 door		0	0		Ford	1FM5K7B85KGA16468						19B22506		$0.00	0			
51	TDB	Dial-a-Ride	2019	Explorer - 4 door		0	0		Ford	1FM5K7B85KGA16469						19B22507		$0.00	0			
52	TDB	Dial-a-Ride	2019	Explorer - 4 door		0	0		Ford	1FM5K7B85KGA16470						19B22508		$0.00	0			
53	TDB	Dial-a-Ride	2019	Explorer - 4 door		0	0		Ford	1FM5K7B85KGA16471						19B22509		$0.00	0			
55	TDB	Dial-a-Ride	2019	Explorer - 4 door		0	0		Ford	1FM5K7B85KGA16472						19B22510		$0.00	0			
TBD	Inbound PO 21800		2018	Minibus	7	3	0		Ford	1FDVU4XG1JKB11372												
75	CV	Dial-a-Ride	2009	Cutaway	8	2	0	No	Chevrolet	1GBJG31K591161232	22	9000	12300	TC1285	218875		G	$73,163.00	2015		06/2009	
1	CV	Dial-a-Ride Disposition October 2018	2007	Sedan	4	0	0	No	Ford	3FAHP07137R209181		3234	4084	228035			G	$15,100.00	2012		02/2007	
41	FWB	Dial-a-Ride Disposition October 2018	2007	Sedan	4	0	0	No	Ford	3FAHP07187R204915		3234	4084	TA6106		07A17142	G	$16,100.00	2012		02/2007	
43	FWB	Dial-a-Ride Disposition October 2018	2006	Sedan	4	0	0	No	Ford	1FAFP53U07A112812		3234	4084	240225	16649		G	$15,300.00	2011		05/2006	
47	CV	Dial-a-Ride Disposition October 2018	2007	Sedan	4	0	0	No	Ford	3FAHP07167R204914		3234	4084	TA6103	17143		G	$15,100.00	2012		02/2007	
71	CV	Dial-a-Ride Disposition October	2009	Cutaway	8	2	0	No	Chevrolet	1GBJG31K191160899	22	9000	12300	TC1290	218871		G	$73,163.00	2015		06/2009	

Vehicle Size	Vehicle Duty	PO #	Placement N	Seat Expired	d # and Exp	age Jan 20	I # Trigger	rial # Fire S	ndar year I	unPass Ser	AVG Mi/YR	Field2	D TAG # F	DING SOU	are Inspec	pection expires
						500					0	0	537			
											0	0	534			
						1159000	FM 8191	FM 8100	CY 2016	15846294 01109			558	FTA 5307	4/1//16	03/27/2017
						171000				15642284 01100			550	FTA 5307	10/1/16	03/26/2017
						16000					0	0	628			
											0	0	556			
											0	0				
						500					0	0	566			
											0	0				
		PO 21700524				1500					0	0	553			
											0	0	557			
											0	0	555			
											0	0	549			
						80000	NA	NA	NA	15642330 01108				FTA 5307	10/1/16	03/27/2017
						69000	NA	NA	NA	15845210 01100				FTA 5307	4/1//16	03/27/2017
					#A939199 4 6/30/18	194000				15847915 01102				FTA 5307	4/1//16	03/28/2017
					#A939198 6 6/30/14	227000				15642306 01101				FTA 5307	4/1//16	03/28/2017
					#A939199 1 6/30/18	222000				15845210 01100				FTA 5307	4/1//16	03/26/2017
						237000				15845211 01109				FTA 5307	10/1/16	03/26/2017
					#A939199 5 6/30/18	181000								FTA 5307	4/1//16	03/28/2017

						195000				1564228001104				FTA 5307	4/1//16	04/27/2017
					#A9618003 6/30/18	174000								FTA 5307	4/1//16	03/27/2017
					#A9391990 6/30/18	179000								FTA 5307	4/1//16	04/27/2017
					#A9391958 6/30/18	189000				1563597601106				FTA 5307	4/1//16	03/27/2017
					#A9618013 6/30/18	125000	FM 8191	FM 8100	CY 2016	1564227401103			539	FTA 5307	4/1//16	07/25/2017
						234000							562	FTA 5307	4/1//16	03/28/2017
					#A9391988 6/30/18	147000	FM 8191	FM 8100	CY 2016					FTA 5307	4/1//16	03/27/2017
					#A9618004 6/30/18	152000	FM 8191	FM 8100	CY 2016	1564228500119			561	FTA 5307	4/1//16	03/27/2017
						19000					0	0		Shirley Conroy		
		PO 21700524	July 2022								0	0				
						1000					0	0	536			
						111636	FM 8191	FM 8100	CY 2016	1564229101100			626	FTA 5307	4/1/16	03/26/2017
						106000	FM 8191	FM 8100	CY 2016	15844525801100			564	FTA 5307	4/1//16	03/26/2017
					#A9391992 6/30/18	52000	FM 8191	FM 8100	CY 2016				543	FTA 5307	4/1//16	03/26/2017
						108000	FM 8191	FM 8100	CY 2016	1564222101101			548	FTA 5307	4/1//16	04/01/2017
					#A9391989 6/30/18	163000	FM 8191	FM 8100	CY 2016				559	FTA 5307	4/1//16	03/26/2017
					#A9391962 6/30/18	237000							551	FTA 5307	10/1/16	03/26/2017
						104000	FM 8191	FM 8100	CY 2016	1564231101103			545	FTA 5307	4/1//16	03/27/2017
						110000	FM 8191	FM 8100	CY 2016	1564230901108			547	FTA 5307	4/1//16	04/01/2017
						131000	FM 8191	FM 8100	CY 2016					FTA 5307	4/1//16	03/27/2017
						108000	FM 8191	FM 8100	CY 2016	Entered into Sunpass Acct			546	FTA 5307	4/1//16	03/27/2017

						117000	FM 8191	FM 8100	CY 2016	Entered into Sunpass Acct			554	FTA 5307	4/1//16	03/27/2017
						114000	FM 8191	FM 8100	CY 2016	1564222701105			541	FTA 5307	10/1/16	03/26/2017
						89184	FM 8191	FM 8100	CY 2016				544	FTA 5307	4/1//16	03/26/2017
						94000	FM 8191	FM 8100	CY 2016	Entered into Sunpass Acct			540	FTA 5307	4/1//16	03/27/2017
						77000	FM 8191	FM 8100	CY 2016				629	FTA 5307	4/1//16	03/26/2017
						125000							630	FTA 5307		
						153000							538			
						69000				1564228901105			552	FTA 5307		
											0	0				
											0	0				
											0	0				
											0	0				
											0	0				
						284000				1564231501109			560	FTA 5307	10/1/16	03/27/2017
						56500				1564230201105				FTA 5307		
					#A939198 5 6/30/18	231000				1564230801109			533	FTA 5307	10/1/16	02/28/2017
						166000				1564282011102			542	FTA 5307	10/1/16	03/29/2017
						257000				1564231401100			627	FTA 5307	10/1/16	03/29/2017
						241000				1564228101103				FTA 5307	10/1/16	03/26/2017

ADDENDUM 1

IT NTS 77-18

PUBLIC TRANSPORTATION SERVICES

Due to impending weather in our area, this addendum is to reschedule the Pre-Proposal Meeting for 48 hours to **Friday, October 12 at 10:00.**

ADDENDUM 2

October 12, 2018

ITN TS 77-18

PUBLIC TRANSPORTATION SERVICES

This addendum is to address the following changes to the tentative dates:

Questions Deadline from potential proposers due:	Date: October 17, 2018 (4:00 PM)
Issue Addendum # 3 (Q & A):	Date: October 19, 2018
Proposals Due:	Date: November 8, 2018 (4:00 PM)

PRE-BID CONFERENCE

ITB: TS 77-18 Public Transportation Services

DATE/TIME: October 12, 2018 / 10:00 AM PURCHASING REPRESENTATIVE: DeRita Mason

PLEASE PRINT NEATLY & CLEARLY! IF AVAILABLE, PLEASE LEAVE BUSINESS CARD

BUSINESS NAME	PRINT YOUR NAME	PHONE	EMAIL ADDRESS
TRANSDEV	STEVEN NEAL	ph: 504-444-1004	STEVEN.NEAL@TRANSDEV.COM RD@TRANSDEV.COM
Clean Consulting, Inc.	Robert Lyerly	ph: 850-803-7085	RJLYERLY@AOL.COM
Maruti Fleet & MGT	Ron McElhose	ph: 850-586-2221	Ronald.McElhose@maruti-transit.com
First transit	Shannon Borst	ph: 815-970-2403	Shannon.borst@firstgroup.com
ITO Solutions	Harold Griffin	ph:	haroldgriffinjr@itsolutions.co
Sunshine Transit	John Finch	ph: 850 699 2613	John@Sunshineshuttle.com
ITO Solutions	Ken Braxton	ph:	
Southern Group	Stan Nikolov	ph: 850 460564	s_nikolov84@yahoo.com
Edward Griffin	MVT	ph: 352-377-3777	egriffin@mvtransit.com

Derrida Mason	PVC	ph:	dmasm@myclalcosa.c
Jeff Hyde	PVC	ph:	jhyde@myclealcosa.c
Tyrne Parker	Transit	ph:	tparker@myclcalcosa.c
		ph:	
		ph:	
		ph:	
		ph:	
		ph:	
		ph:	
		ph:	
		ph:	

ADDENDUM 3

October 19, 2018

ITN TS 77-18

PUBLIC TRANSPORTATION SERVICES

This addendum is to address the following changes to the tentative dates:

Questions Deadline from potential proposers due:	Date: October 17, 2018 (4:00 PM)
Issue Addendum # 3 (Q & A):	Date: October 19, 2018 (4:30 PM)
Proposals Due:	Date: October 26, 2018 (2:00 PM)

Addendum #2 Proposals due date is being amended via Addendum #3

1. Please clarify if the Contractor is responsible for vehicle cleaning. If it is the Contractor's responsibility, what is the frequency of cleaning, minor and major?

   A: Contractor will responsible for all cleaning. Buses are washed daily and cleaned out on a daily basis.

2. Please provide detailed breakdown of cleaning and servicing requirements
   a. Exterior washing-required daily
   b. Interior cleaning –required daily
   c. Interior detailing –required weekly
   d. Waxing/Buffing/Seat shampoo-NA

3. The County reserves the right at any time to require the Contractor to provide certified copies of any insurance policies to document the insurance coverage specified in this Agreement. Complete copies of policies contain proprietary information (relating to other contracts/customers) which we are not permitted to make public. Please confirm that the County will accept the certificate of insurance evidencing the required coverage as is typically done in the industry.

   A: Contractor would need to redact any proprietary information prior to submission to the County

4. All insurance policies shall include a clause to provide 30 days written notice to Okaloosa County for any changes, cancellations, or non-renewal of the policy, with the exception of 10 day notice for cancellation due to non-payment of premium. Such notice shall be given directly to the County Representative. The standard is to provide Notice of Cancellation 30 days, 10 days for Non-payment, the current Cancellation language found on the standard ACORD form is "Should any of the above described policies be cancelled before the expiration date thereof, notice will be delivered in accordance with the policy provisions." Please confirm that the County will amend the contract to the industry standard.

   A: The County will not be able to make any changes to the insurance section.

5. In order to have sufficient time to prepare a cost competitive proposal we are requesting that the proposal due date be postponed for two weeks.

   A: The new date is October 26, 2018 at 2:00 PM delivered to Okaloosa County BCC, 5479A Old Bethel Road, Crestview, FL, 32536. Please note, Crestview does not have next day delivery service.

6. Please confirm the start date of the service.

   A: January 21, 2018 (tentative)

7. Will the County consider a 90 day implementation period for any incoming contractor to properly transition service and incumbent employees?

   A: No, see attached timeline schedule goals

8. Please provide all bidders with the specific pricing sheet for this RFP, so that all price proposals are submitted with costs outlined in the same manner. Please provide such a pricing sheet in an electronic format.

    A: See attachment

9. So that it is clear to all bidders, please confirm the volume of HOURS on which all bidders are expected to base their proposal. Are there any plans to change the volume of hours in the next 12 months? The next 24 months?

    A: Not at this time

10. Will pricing be evaluated based on the Year 1 price only, or will the County be evaluating and scoring the full contract term cost? Are option years included in the scoring as well?

    A: Pricing is evaluated at a five year term cost

11. What are the current rates paid to the current contractor(s) for each type of service?

    A: $35.84

    http://www.co.okaloosa.fl.us/sites/default/files/contracts/contra_pdf/C15-2323-GM.pdf

12. What was the total amount paid to the incumbent contractor(s) for the last two fiscal years (by year)?

    A: See number 11

13. How long has the incumbent contractor been the provider for the services for the County? If this includes extension years, how many years were extended

    A: October 1, 2015 to present

14. Please provide a list of the top 10 trip generator locations for the paratransit services. If the information is available, please provide the percent of trips that originate from these locations.

    A: See attached list provided

15. Please provide all bidders with copies of the last three months of:
    a. Monthly invoices

        A: on base: June-August, see attached.

    b. Monthly management reports

        A: County doesn't receive these

16. Please provide a copy of the current contract for these services

    A: See number 11

17. If local, state, or federal governments change the laws, rules, or regulations that affect minimum wages and/or benefits that are mandated for employees that are employed by this contract, and this event was not known at the time of bidding, and this event occurs during the term of any contract resulting from this procurement- how will the County respond to the request for increased compensation? Bidders need to understand the risk associated with such an unknown event should it occur.

A: If wage/benefits increase above 15%, County will re-negotiate with Contractor as needed.

18. If the Contractor is responsible for all taxes, permits, and licenses, will the County please provide the last two years cost associated with such expenses?

    A: N/A

19. Please provide the revenue service hour definition for each of the different services contemplated in the ITN.

    A: Fixed route- hours that vehicles travel while in revenue service, excluding deadhead hours. Actual vehicle hours include revenue service and layover/recovery time.

    Paratransit- hours from "First Pick-up to Last Drop Off" is considered when the vehicle arrives at their first pickup to when the vehicle concludes their last drop off, does not include deadhead or layover/recovery time. Every effort should be made to limit excessive layover away from the garage.

20. In order for all bidders to accurately gauge the cost of insurance, please provide the total miles and total hours, and current deadhead miles and deadhead hours for the services contemplated by this ITN. For the fixed route please provide this information by route.

    A: See attached 2016 and 2017 Deadhead data

21. What are the current pull out and return to yard times for each fixed route?

    A: See attached spare ratio data

22. Are the operating hours (7am-7pm) and days (M-F) of operation the same for each type of service? If not, please provide operating hours and days of service for each type of service.

    A: Paratransit Peak Hours (Monday – Friday)
    5:45am – 8:00am
    1:30pm – 6:30pm

    Paratransit Peak Hours (Saturday)
    5:45am – 8:00am
    1:30pm – 6:30pm

    Paratransit Peak Hours (Sunday)
    5:00am – 7:00am

23. Termination for Convenience- Would the County consider modifying this contract clause for a minimum 30 day notice?

    A: No

24. Does 5333(b) (formerly Section 13c) of Title 49, regarding Transit Labor apply to this contract? If yes, please provide all bidders a copy of the 5333(b) or 13(c) agreement.

    A: No

25. As our company would like to hire as many of the employees that make up the current workforce as possible, it is important to us to ensure that they make at least as much as they do now. Please provide a current seniority list (names can be stricken to protect privacy-

perhaps just list position name and number along with seniority date). Please also indicate if these positions are full time or part time, and current rate of pay.

A: Training operator $9/hr.
Starting operator $12/hr.
Top Operator $13/hr.

26. Are any of the current employee's part of a labor union? If they are, please provide copies of the current collective bargaining agreement, any TA agreements, side letters, or other documentation that indicates the current agreement parameters with the incumbent contractor.

    A: No.

27. Please provide contact information for any local union representative that currently represents any of the current employees.

    A: N/A

28. If there is a living wage ordinance in effect for the service area covered by the services outlined in the ITN, or one that is currently being considered by local legislation, please provide this information so all bidders can consider this when building their pricing.

    A: No.

29. In order to ensure that none of the current employees go backwards in benefits should a transition occur, please provide information regarding the current rates/benefits for these employees. Please include specific information such as a rate sheet, regarding co-pays, dependent coverage and amount of premium to be paid by employer.

    A: Not Available

30. Please provide a listing of current positions provided by the current contractor, or an organizational chart outlining these positions. Please indicate the percentage that these current positions are dedicated to the current contract.

    A: See Attached

31. Please explain if there have been any challenges due to the incumbent contractor having driver shortages?

    A: There have not been any challenges due to driver shortages since the starting pay was moved to $12/hour.

32. Please provide any information about current incentive programs that are offered to the current employees of this contract?

    A: N/A

33. In the scenario where there are exterior factors beyond the control of the contractor (such as traffic, weather delays, etc.) that cause a route to continue past scheduled hours, will the contractor be compensated for this time, or will the County only allow the contractor to bill for the scheduled hours?

    A: Yes.

34. Paratransit- Does billable time begin at the first pickup, even if that pickup is a no show?

    A: Yes if the established procedures have been followed.

35. Please provide the number of vehicles used at peak time for each of the services contemplated by the ITN. If this information is available by day of week please provide it in that format.

A: Fixed route- 15-20 during peak time
Paratransit- Paratransit Peak Hours (Monday – Friday)
5:45am – 8:00am
1:30pm – 6:30pm
Paratransit Peak Hours (Saturday)
5:45am – 8:00am
1:30pm – 6:30pm
Paratransit Peak Hours (Sunday)
5:00am – 7:00am

36. What is the current level of productivity for each of the service types provided? What is the average productivity per year for each of the past years?
    A: Not Available
37. What is the current on time performance for each of the service types provided? What is the average on time performance per year for each of the past three years?
    A: Not Available
38. What is the current level of complaints per 1,000 boardings for each of the service types provided? What is the average level of complaints per 1,000 boardings per year for each of the past three years?
    A: Not Available
39. Please clarify who certifies the passengers for the paratransit services? If this is a Contractor responsibility, what are the responsibilities involved in this task.
    A: The County Mobility Coordinator handles this task.
40. Is trip editing required for the paratransit service? If yes, is the contractor required to conduct 100% trip edits for this service? If not, what are the expectations of the contractor for this task?
    A: Question is unclear
41. How does the County determine on-time performance? Is sampling acceptable, or is 100% verification required?
    A: Sampling on fixed route is acceptable, 100% verification is needed for paratransit.
42. If a passenger is picked up early, or prior to the window, does this count against on time performance for this contract?
    A: Yes.
43. Please provide the current call volume, broken down by weekday, Saturday and Sunday to include hourly levels if possible.
    A: Not Available
44. Please provide the amount of liquidated damages (and what categories those damages were assessed to) for each month over the past year that were charged to the current contractor.
    A: N/A
45. If non-revenue vehicles (i.e. relief, supervisor, shop) are currently being provided by the County, what is the number and type of these vehicles being provided?
    A: (5) Five Ford Explorers and (1) One Ford F-150
46. If non-revenue vehicles (i.e. relief, supervisor, shop) are currently being provided by the contractor, what is the number and type of these vehicles being provided? Does the County have requirements for the specifications of non-revenue vehicles for this contract?
    A: N/A

47. Will County make any vehicles available to an incoming contractor to perform the necessary training during the transition period? If yes, how many and what type?
    A: Yes, one of each type of vehicle shall be available for use on the weekdays. On Saturday, Sunday, and holidays all vehicles may be available.
48. Please clarify the average miles per vehicle per year for the county provided fleet.
    A: N/A
49. What is the current spare ratio for the revenue fleet?
    A: See attached Spare Ratio data
50. Is the County or Contractor responsible for towing? If the Contractor is responsible, what is the average cost of towing annually for the past 3 years?
    A: County is responsible
51. What are the 3 biggest challenges that County faces for the services contemplated by this ITN?
    A: 1) On-time performance
    2) Reduce passenger complaints
    3) Increase riders per hour
52. What are the County's main goals for the next contract term?
    A: see ITN 1.5
53. What does County wish to accomplish over the next decade for these services?
    A: See ITN 1.5
54. Does the County have a minimum for training hours for new hires?
    A: N/A
55. How many shelters are there?
    A: 10 Transit Passenger Shelters
56. Please provide the number of Non-Emergency Stretcher trips were provided in 2017 and 2018.
    A: None
57. Please confirm that neither a bid bond nor performance bond is required for this solicitation.
    A: See Section II of the ITN
58. In order for proposers to accurately project required staffing and deadhead for the EC Rider Dial-A-Ride service, please provide the following information (in an Excel or comparable electronic format) for a typical, non-holiday weekday, a typical Saturday and a Typical Sunday.
    a. Scheduled pick-up times for each trip
        A: N/A
    b. Pick-up and drop-off addresses for each trip
        A: N/A
    c. Number of passengers for each trip.
        A: N/A
59. When does the summer schedule begin and end.
    A: Memorial Day to Labor Day
60. For those routes (20, 30, 32, 33) that don't have actual timetables online can we get these time tables?
    A: See attached route timetables
61. Please confirm the County would like only the original proposal submission to be unbound and that the eight copies should be bound.

A: Yes, plus one (1) electronic version.

62. Please provide the latest update of the Transportation Disadvantaged Service Plan (TDSP).
    A: See Attached.
63. Can the county please provide the proposal documents referenced in this section that the proposers are required to complete where the responses should be located?
    A: See #32 of ITN
64. The unlinked trips associated with the Fixed-Route (MB) have decreased each year since 2015. Is this a result of less routes and service provided or some other reason?
    A: No, passenger transition to paratransit has affected the total, it is not limited solely to ADA services.
65. The unlinked trips associated with the Demand Response service has increased each year since 2015. Is this primarily a result of increased demand for ADA services?
    A: See number 64
66. Non-Emergency Stretcher service is not a standard service associated with public transportation. Is this a requirement associated with the Medicaid Broker contracts? Do these contracts mandate provision of this service?
    A: See contracts attached via links
67. Please provide the most recent evaluation of the current Contractor by the Local Coordinating Board (LCB).
    A: See Attached.
68. It is stated that Okaloosa County is under contract with the Florida Commission for the Transportation Disadvantaged (CTD) to provide Medicaid Non-Emergency Transportation. The CTD no longer has authority for Medicaid Transportation services. The RFP further states under this contract is a requirement to provide bariatric services. Please clarify the Contractor is not responsible for providing these services.
    A: Answers will follow in supplemental addendum
69. In the vehicle inventory two vehicles are classified for service as “Airporter”. Will the County please explain what this service entails and how it differs from FR or DR?
    A: We do not provide services to the Airport at this time.
70. In the chart on page 79 of the RFP there is a column for CDL. Some are marked No: other cells are blank. Is a CDL required for any of these vehicles that have no response in this column?
    A: A CDL is required for vehicles that can hold 15 passengers or more or are 25 feet or larger.
71. Please explain the process for scheduling service with Medicaid Brokers. Does the County have the necessary interfaces to capture trips through software used by the Brokers? Does the Contractor have the ability to deny trips based on service constraints? Is the Contractor required to bill the brokers directly or is that the responsibility of the County?
    A: The County has the necessary interfaces to capture the trips and the Contractor has the ability to deny trips based on service constraints. The County is responsible for billing the brokers.
72. Do the paratransit vehicles have MDTs in them that coordinate with Trapeze? Which model and type are they?
    A: Yes, Samsung Galaxy E 9.7”
73. Does the County know if the Trapeze system has PASS-MON?

A: Yes, it has PASS-MON.

74. For transferring the vehicles for maintenance, is it a time-consuming process? Please explain how that process works in coordination with the County's maintenance department.
    A: No. Transit vehicles are scheduled for repair maintenance, preventative maintenance, and general maintenance by Okaloosa County Vehicle Fleet Maintenance with direct coordination with Transit Operations.
75. Does the County maintenance department coordinate with the Contractor regarding PMI schedule or is it the Contractor's responsibility? Please explain how that process works.
    A: Yes, PM Inspections are scheduled in accordance with Emerald Coast Rider's Maintenance Plan, with email correspondence being issued and direct communication held between the two parties.
76. Is the bus wash automatic and the drivers run them through as they fuel? Is that all near where the admin facility is? Please explain the process.
    A: The bus wash system is automatic and onsite at the Transit Admin & Maintenance Facility; but, vehicles are fueled at the Okaloosa County Fleet Maintenance Shops (ex. Crestview and Fort Walton) and other Fuelman Sites within the service area.
77. How many Road Supervisors are there for each service? Do they do the transit stop maintenance?
    A: 4 Four Road Supervisors that monitor, supervise, and assist both Fixed Route and Paratransit Operations.
78. Is the County billed the same rate for FR and paratransit or different rates by the current contractor?
    A: Yes
79. Coordination Contractors- Please explain the role of the Contractor in interfacing with these entities.
    A: Question unclear
80. What role does the Contractor have in monitoring, inspecting, and collecting data from Coordination Contractors?
    A: Question Unclear
81. How is the maintenance time cycle generated and who is responsible for capturing the data?
    A: Scheduled and preventative maintenance are outlined in the Okaloosa County – Emerald Coast Rider Maintenance Plan, with facilitation and compliance by Vehicle Fleet Maintenance.
82. Is the County currently using an Electronic Logging Device for DVIs that has been mandated for the state of Florida? If so, what system does the County currently use? Who is responsible for upkeep? Who is financially responsible for the fees as well as cost associated with replacements and/or additions?
    A: No, currently all manual. Transit Grants Coordinator
83. Does the Demand Response hours in the table on the first page of Attachment A include all of the hours for Items 2-6 listed in Attachment A? Is there a breakdown of hours by each type of service?
    A: Yes. No there is not a breakdown for these services

84. Please confirm the revenue definition for the fixed route and paratransit. Is it gate to gate including all hours from the time a vehicle leaves the garage and returns to the garage or is it first time point to last time point based on schedules?

    A: Definition shall be provided as outlined by the National Transit Database or Federal Transit Administration.

    Fixed Route – hours that vehicles travel while in revenue service, excluding deadhead hours. Actual vehicle hours include revenue service and layover/recovery time.

    Paratransit – hours from "First Pick-up to Last Drop Off" is considered when the vehicle arrives at their first pickup to when the vehicle concludes their last drop off, does not include deadhead or layover/recovery time. Every effort should be made to limit excessive layover away from the garage.

85. Please provide invoices for the last 12 months.

    A: See Attached.

86. Please provide detail of current benefits offered to employees (medical, dental, retirement, etc.) and current participation rates.

    A: N/A

87. If the County cannot provide the Seniority list, will the County please provide the total number of drivers currently employed by the current contractor to provide all services necessary?

    A: See attached employee roster and organizational chart

88. Please provide the CBA (if applicable) including any applicable amendments and MOUs.

    A: No existing bargaining unit or labor union.

89. 49 USC 5333(b) under the Federal Transit Act (commonly referred to as "13(c)"). Please confirm that there are no outstanding employer liabilities that would carry over from the current contract to the new Contractor that need to be accounted for.

    A: N/A

90. Please provide the daily weekday, Saturday and Sunday revenue hours for each service

    A: See invoices attached for revenue hours

91. Please provide the weekday, Saturday, and Sunday pullouts for each service.

    A: Paratransit Peak Hours (Saturday)

    5:45am – 8:00am
    1:30pm – 6:30pm

    Paratransit Peak Hours (Sunday)

    5:00am – 7:00am

92. Please provide detailed trip data for an average one-month period including: pickup and drop-off addresses and times, number of passengers, miles, wheelchair vs. ambulatory, trip time, and trip miles.

    A: N/A

93. Please provide a fleet replacement plan. How many vehicles of each type does the County plan to replace in each year of the contract?

    A: TBD

94. Please provide a listing of any liquidated damages charged or incentives earned over the past 12 months. Please clarify if the liquidated damages listed in the RFP differ from the current contract.

    A: There are no liquidated damages outlined in the current contract.

95. Will vehicles be made available for startup and training purposes?

    A: Yes

96. Will training rooms at the client's facility be made available for startup and training purposes?

    A: Yes.

97. Does the Contractor need to supply any support vehicles? Does the County have any requirements regarding support vehicles regarding type, number, age, limit, and fuel type?

    A: No

98. Is there any DBE obligation for the Proposer/Contractor?

    A: Yes, see 5B ITW Attachment "B" includes Monthly reports and Annual reports.

99. Are uniforms to be provided by the Contractor? If so please specify requirements.

    A: Yes, they must have the Escambia County transit rider logo and slacks/shorts. Light blue, tan, or dark blue are acceptable colors.

100. Please provide the addresses for both transit facilities. Please indicate which services and vehicles are staged/ housed at each facility.

    A: Okaloosa County Transit Administration & Maintenance Facility
    EC Rider
    600 Transit Way
    Fort Walton Beach, FL 32547

    Okaloosa County Transit – Crestview Office
    EC Rider
    5265 Cavalier Drive
    Crestview, FL 32536

    Okaloosa County Transit – North Site
    EC Rider
    198 S. Wilson Street
    Crestview, FL 32536

101. How many dispatchers, schedulers, and customer service reps are there currently?

    A: Six (6) Dispatchers, Two (2) Schedulers, Three (3) Customer Service (1 Receptionist and 2 Reservationists)

102. Is the County requesting that the rates, only be broken down by revenue hour?

    A: Yes

103. Is a per trip rate acceptable to the County for the paratransit side?

    A: No

104. Will the provider be billed for the preventative maintenance mentioned in Section 1.7?

    A: No, Okaloosa County Vehicle Fleet Maintenance will assume and administer all maintenance repairs associate with Transit Operation.

105. Is the county providing radios for the vehicles?

A: yes, Okaloosa County will assume responsibility of providing push-to-talk radios or radio system.

106. With the pre-bid date being moved to October 12th, will the question deadline be extended further?

A: Yes, October 17, 2018

107. Please provide a date when proposers can expect answers to be provided to questions

A: October 19, 2018

108. Please provide a copy of the Logisticare contract and provider manual

A: http://www.co.okaloosa.fl.us/sites/default/files/contracts/contra_pdf/C15-2323-GM.pdf

109. Please provide a copy of the Secure contract and provider manual.

A: http://www.co.okaloosa.fl.us/sites/default/files/contracts/contra_pdf/C17-2577-GM.pdf

110. Please provide the list of formal training and retraining program required by Logisticare and Secure.

A: See #108 & 109

111. What is the number of Brokered service trips from Logisticare per month for the last 36 months?

A: See attached invoices for the last twelve months for Maruti

112. What is the number of brokered service trips from Secured Transport per month for the last 36 months?

A: See attached invoices for the last twelve months for Maruti

113. What is the no show rate for brokered service trips from Logisticare? By month or year for the last 3 years?

A: Logisticare does not allow for a no-show rate

114. What is the no show rate for brokered service trips from Secured Transport? By month or year for the last 3 years?

A: Secured Transportation does not allow for a no-show rate

115. Out of the last 3 years how many days has the average 1.7 riders per revenue not been met?

A: There are new standards being established for this contract

116. Out of the last 3 years how many days has the average of 2.0 (or higher) riders per revenue hour been met?

A: There are new standards being established for this contract.

117. What are the examples of “telephone records or other documentation acceptable to the County” that would support no shows?

A: Contractor can provide a phone log/cancellation log/no-show sheet/driver manifest

118. What contractors and subcontractors would be used and which Contractor would be responsible for paying?

A: Question unclear. The County would only contract with the selected Contractor.

119. Please detail the invoicing procedures for Logisticare.

A: See attached

120. Please detail the invoicing procedures for Secure Transportation.

A: See attached

121. Please explain Contractor's role in "assisting with the negotiation of brokered transportation contracts with non-medical emergency transportation.

A: Support role

122. Please explain Contractor's role in "negotiating contracts with subcontractors for services.

A: Support role

123. Please explain the current method of updating the Medicaid eligibility records. Are Medicaid eligibility records received by the transportation brokers or from AHCA?

A: Contractor is not required to do any updates.

124. Please provide the name of any stretcher transportation subcontractors used in the past three years.

A: N/A

125. How many stretcher transportation trips were need per year over the past three years? Is a monthly breakdown available?

A: N/A

126. How are determinations made regarding whether a Medicaid beneficiary needs stretcher transportation? Are those determinations made by the transportation brokers? Are those determinations made by the Contractor? What is the current SOP for making those determinations?

A: N/A

127. Does the work involve services provider to the Agency for Persons with Disabilities (APD)?

A: Answers will follow in supplemental addendum

128. Would Contractor be required to complete background checks through the APD Clearinghouse?

A: Answers will follow in supplemental addendum

129. Would the contractor need to comply with HIPAA?

A: Yes

130. Would the Contractor need to comply with the DRA Education Requirements?

A: N/A

131. Please provide price pages.

A: See pricing attachment

132. Please provide the current rates paid to the existing contractor for variable and fixed costs. Also, please indicate the total amount paid to the contractor for the last fiscal year.

A: N/A

133. Please confirm the volume of hours and/or trips on which proposers should base their proposals. Please describe plans for any changes to the volume of hours in the next 12 months.

A: N/A

134. Please provide the revenue service hour definition for each of the services listed in the RFP.

A: Definition shall be provided as outlined by the National Transit Database or Federal Transit Administration.

135. Please provide/confirm the current revenue miles and hours; current deadhead miles and hours; and current total miles and hours for these services.

A: See attached 2016 and 2017 reporting

136. Please clarify the number of vehicles used in revenue service by day of week and peak service ours and number of buses in service at these times.

A: See Spare Ratio Data Attached

137. Please provide detailed information for each Fixed Route to help with blocking and scheduling. Please include deadhead hours and miles, number of buses currently used on each route, pull-out and return-to-yard times, etc.

A: See 2016 and 2017 Deadhead attachments

138. For fixed route service, please clarify if billable time continues past scheduled hours on the last trip due to exterior factors (traffic, weather, incidents, etc.).

A: Yes

139. For paratransit service, please clarify if revenue hours begin at the first pick-up, even if that pick-up is a no show.

A: Yes, if all the proper procedures are followed.

140. Does the Agency have any requirements regarding support vehicles? Type, number, age limit, fuel type. How many are currently being used by the contractor?

A: County will provide all vehicles.

141. Please advise if the contractor is required to provide any items on the bus (fare boxes, radios, MDT, etc.)

A: No.

142. Please provide the current spare ratio during peak service.

A: See attached Spare Ratio Data

143. Please provide the current maintenance technical work schedule.

A: Okaloosa County Vehicle Fleet Maintenance will assume and administer all maintenance repairs associated with Transit Operation.

144. Does the agency have a vehicle maintenance replacement schedule that can be shared? Any new buses in the process of being procured for either replacement or expansion?

A: 1 cutaway bus on back order

145. Productivity goal of 1.7 for each day of operation. Would the Agency consider an overall monthly goal of 1.7 since weekend ridership levels do not allow for efficiencies to be maximized?

A: The productivity goal is already monthly, at a rate of 1.7.

146. What is the current level of productivity for each of the services?

A: N/A

147. Please provide a listing of any liquidated damages charged or incentives earned over the past 12 months. Please clarify if the liquidated damages listed in the RFP differ from the current contact.

A: There are no liquidated damages outlined in the current contract.

148. Please verify that there is no Disadvantaged Business Enterprise (DBE) goal established for this contract and that a good faith effort is not required.

A: There is a DBE goal set by Transit and good faith efforts are required.

149. Are the current drivers/employees part of a labor union?

A: No.

150. Please provide information regarding the current benefits and co-pays for the current employees to include drivers and staff. Please include as many specifics as possible.

A: N/A

151. Please clarify any specifics required relating to phone and data lines needed. Number of lines, data line type.

A: County provides this equipment.

152. How many years has the existing contractor held this contract including extensions?

A: The existing contractor has held this contract since October 15, 2015.

153. Please provide copies of the last three months of management reports from the Contractor.

A: N/A

154. Please provide copies of the last three months of invoices from the Contractor.

A: See attachment

155. Software: Please describe, including manufacture product name and version number, the scheduling and dispatching products in place.

A: Trapeze software

156. Software: Please describe any additional modules in place to supplement the scheduling and dispatching system.

A: Trapeze PASS, TripSpark Driver Mate, and Trapeze FLEX

157. Software: Please indicate whether these products are hosted by the Client, software manufacturer, or if Contractor would be required to provide the hosting services.

A: The County provides these services.

158. Please describe the manufacturer make and model of any equipment currently in use or planned for use on the vehicles including cameras, safety/security systems, routers, signs, passenger counters, tablets, and fare boxes.

A: Answer will follow in a separate addendum.

159. Hardware: Is there a requirement for integration of tablets, signage, and passenger counters with the dispatching system?

A: No. Projects are in the planning to stage to purchase signage, APC's, Passenger Annunciators

160. IT: Who is required to provide the internet circuit for the facility?

A: County

161. IT: Is the Contractor able to segment a separate VLAN off the Agency internet service?

A: County IS/IT

162. IT: What up/down bandwidth is available to the Contractor on the Agency internet service?

A: County IS/IT

163. IT: Please confirm Contractor can install their own managed router and switch for segmented VLAN.

A: County IS/IT

164. IT: Please provide detail on the office/facility phone and internet lines/connections in each work area.

A: County IS/IT

165. IT: Does the Contractor need to provide any network cabling or facility IT upgrades?

A: County IS/IT

166. IT: Is there rack space available for Contractor servers, switch, routers, etc.?

A: County IS/IT

167. IT: Does the Contractor network need to support a facility camera system? If so, please provide details on the system.

A: County IS/IT

168. IT: Are there any non-standard system applications that need to be installed on Contractor's workstations?

A: County IS/IT

169. IT: What systems, applications, or on-bus technology does the Contractor need to provide computers or servers for?

A: County IS/IT

170. IT: Call recordings- Are contractors required to make call recordings available to the County? HIPAA regulations raise concerns in this area and may require a very controlled process.

A: County IS/IT

171. IT: For the Agency provided telephone system, are there Service Level Agreements, Business Continuity Plans, or Disaster Recovery plans that Contractors need to follow? It so, please provide copies.

A: County IS/IT

172. IT: Are there any current challenges or concerns with provided technology that need to be addressed? An example might be the system lacks capacity for anticipated growth.

A: County IS/IT

173. IT: Please provide a diagram of the Technology landscape showing applications/services, who uses each, are they on a server or in the cloud, etc.

A: County IS/IT

174. Would a respondent to the above ITN be disqualified under Section III: General Proposal Conditions (paragraph 13) or otherwise in the ITN requirements, if the respondent included an individual as a proposed employee (i.e.: General Manager, Operations Manager and/or Safety and Training Manager) and that individual is also included as a proposed employee by a different competing respondent in their ITN response? Please also comment on any other conflicts this may present, if any.

A: No, but the Contractor must comply with the anti-collusion clause.

175. Would a respondent to the above ITN be disqualified under Section III: General Proposal Conditions (paragraph 13) or otherwise in the ITN requirements, if the respondent included a

subcontractor (i.e.: either an individual or business entity) for services and that subcontractor is also included as a proposed subcontractor by a different competing respondent in their ITN response? Please also comment on any other conflicts this may present, if any.

A: No, but the Contractor must comply with the anti-collusion clause.

1.11 TIMELINE GOALS-all times are tentative

Proposal Response Due	Date: 26 October 2018, 2:00 p.m.
ITN Committee Review to Short List	Date: 8 November 2018
Short List Announcement	Date: 9 November 2018
Negotiations with Short List Vendors	Date: 12-16 November 2018
Oral Presentation/Demonstration with Responses	Date: 29 November 2018
Intent to Award	Date: 30 November 2018
Board Review and Approval	Date: 18 December 2018
Outsourced Support Transition Begins	Date: 21 January 2019
Transition Complete	Date: 31 January 2019

	Sample Annual Cost Breakdown Table			
	Fixed Route based on existing service 30,000 hours annually	**Paratransit based on existing Service 60,000 hours annually**	**Fixed Route based on Alternate Service 30,000 hours annually**	**Paratransit based on Alternate Service 60, 000 hours annually**
Hourly Rate				
Total				

Frequent Locations

North Okaloosa Medical Center

Ft Walton Beach Medical Center

925 Mar Walt Dr Ft Walton Beach – Dialysis

928 Mar Walt Dr. Ft. Walton Beach-Physical Therapy

315 Green Acres Ft. Walton Beach- Dialyisis

129 E. Redstone Ave Crestview- Dialysis

111 11th Ave Shalimar – Lakeview Center

437 Lancaster Nicevile – Dialysis

1005 Marwalt Dr Ft. Walton Beach – White Wilson Medical Center

7th Special Forces- Eglin AFB – Crestview

Eglin Regional Hospital – Eglin AFB

Maruti Invoice # - C943	Reporting Period: From: April 1st thru April 30, 2018										18-07	
	Paratransit											
Funding Source	**VRH**	**Billable Rate**	**Gross Expenses**	**Less Co-Pays**	**Total Co-Pays**	**Other Deductions**	**Total Other Deductions**	**Other Revenue**	**Other Revenue Total**	**NET TOTAL INVOICE**	**Grant/Rev Dept. No.**	**Grant/Rev. Total**
Logisticare UZA	**312.7**		$ 10,487.96	*TD-AM*	$ 6,420.00	WOCOA (BBB)	$ 3,584.05	VOC. Rehab Purchase Orders to County*		$ 177,391.21	**ALLOCATION**	
Logisticare R2R	**187.3**		$ 6,282.04	*TD-WH*	$ -						**701841**	**$ 47,370.37**
LogistiCare Rural/Urban	**317.1**		$ 10,635.53								**701742**	**$ 446.08**
TD UZA	**1560.5**		$ 52,339.17	*TD1-AM*	$ 602.00			ELRF099*	$ 120.00		**70544**	**$ 43,790.70**
TD Rural/UZA	**525.0**		$ 17,608.50	*TD1-WH*	$ 738.00						**701843**	**$ 46,942.06**
TD1 UZA	**719.6**		$ 24,135.38								**701748**	**$ 38,722.00**
TD1 Rural/Urban	**68.3**		$ 2,290.78	*PP-AMB*	$ 456.00	Road Sup	$ 142.20					
PP UZA	**81.4**		$ 2,730.16	*PP-WH*	$ 267.00						+ Voc Rehab	**$ 120.00**
PP R2R	**2.6**		$ 87.20									
PP Rural/UZA	**0.0**		$ -									
Vocational Rehab UZA	**2.7**	**33.54**	$ 90.56									
Vocational Rehab Rural/UZA	**0.0**		$ -									
W-O COA (BBB) UZA	**26.6**		$ 892.16									
W-O COA (BBB) R2R	**132.4**		$ 4,440.70	*TD5-WH*	$ 438.00							
W-O COA (BBB) Rural/Urban	**0.0**		$ -	*TD5-AM*	$ 1,605.00							
TD5 (CV PT) R2R	**889.0**		$ 29,817.06									
TD5 (CV PT) R2U	**486.7**		$ 16,323.92									
ST UZA	**254.6**		$ 8,539.28									
ST R2R	**81.4**		$ 2,730.16							NET TOTAL INVOICE		
ST Rural/UZA	**62.4**		$ 2,092.90									
Total Vehicle Revenue Hours	**5710.3**		**$ 191,523.46**	**TOTAL**	**$ 10,526.00**	**TOTAL**	**$ 3,726.25**	**TOTAL**	**$ 120.00**	**$ 177,391.21**		**$ 177,391.21**

Invoice Data	
Total Service Days	30
Total R2R Expenses	$ 43,357.16
P.I. (Secure & LogistiCare Only)	$ 44,270.59

RATE ADJUSTMENTS DEDUCTIONS (ROAD SUPS PERFORMING VRH/DEDUCT REGULAR SALARY RATES)

Name	Hours	Rate	Total
Sigman	6.50	$13.50	$ (87.75)
Melendez	1.00	$13.50	$ (13.50)
Howard	3.00	$13.65	$ (40.95)

Total Funds due Vendor for Paratransit	**$ 177,391.21**
Total Funds due vendor for Fixed Route	**$ 69,374.59**
TOTAL FUNDS DUE MARUTI	**$ 246,765.80**

I certify that the invoice and all supporting documentation are complete and accurate.

Prepared By: _____ **Date:** 5 / 21 / 18

PARATRANSIT INVOICE (pg. 2)

Rate Adjustment Road Sups

Minus ineligible VRH	Hourly Rate	TOTAL $	
1.4	$ 13.50	$ 18.90	Sigman
0.0			
1.0	$ 13.50	$ 13.50	Melendez
3.7	$ 13.50	$ 49.95	Sigman
0.0			
0.5	$ 13.50	$ 6.75	Sigman
2.7	$ 13.65	$ 36.86	Howard
0.0			
0.0			
0.0			
0.0			
0.0			
0.0			
0.0			
0.0			
0.0			
0.9	$ 13.50	$ 12.15	Sigman
0.3	$ 13.65	$ 4.10	Howard
0.0			
0.0			
10.5		$ 142.20	

36.85

Fare Collected Report

For 2018-04-01 to 2018-04-30

Summary Report

Print Date : 05/15/2018
Print Date : 02:25PM

Fare Type	Fare To Collect	Fare Amount	Fare Collected	Trips	Passengers
BB5-AM	0.00	0.00	0.00	4	4
BBB-AM	0.00	0.00	0.00	413	413
BBB-WH	0.00	0.00	0.00	6	6
LOG-AM	0.00	0.00	0.00	848	848
LOG-WH	0.00	0.00	0.00	267	267
N/C	0.00	0.00	0.00	0	475
PP-AMB	366.00	456.00	366.00	57	68
PP-WH	274.00	267.00	274.00	70	70
ST-AM	0.00	0.00	0.00	334	394
ST-WC	0.00	0.00	0.00	210	233
TD-AM	6,404.00	6,420.00	6,404.00	3,073	3102
TDI-AM	595.00	602.00	595.00	426	489
TDI-WH	727.00	738.00	727.00	738	738
TD5-AM	1,569.00	1,605.00	1,569.00	1,516	1536
TD5-WH	409.00	438.00	409.00	438	438
TDZ-AM	0.00	0.00	0.00	357	357
VRF-WC	0.00	0.00	0.00	1	1
Grand Total:	**10,344.00**	**10,526.00**	**10,344.00**	**8,758**	**9439**

Maruti Invoice	OKALOOSA COUNTY TRANSIT INVOICE: VENDOR: MARUTI FLEET & MANAGEMENT	INVOICE NO
C945	Reporting Period: From: April 1st thru April 30, 2018	18-07

FIXED ROUTE

Route	VRH	Billable Rate	Gross Expenses	Revenue Source	Total Revenue	Other Expenses	Other Expenses Total	Other Revenue	Other Revenue Total	NET TOTAL INVOICE	Grant Dept. No	Grant Total Amount
Crestview Rte 14 - 15	230.57	$ 33.54	$ 7,733.32	*Farebox w/passes*	$ 622.01		$ -					
Crestview Rte 16	0.00	$ 33.54	$ -	*Other Passes*	$ 163.13					$ 6,948.18	0141	$ 3,474.09
				TOTAL	$ 785.14		$ -		$ -		701841	$ 3,474.09

Route	VRH	Billable Rate	Gross Expenses	Revenue Source	Total Revenue	Other Expenses	Other Expenses Total	Other Revenue	Other Revenue Total	NET TOTAL INVOICE
Destin Corridor (Rte 30/32/33)	756.15	$ 33.54	$ 25,361.27	*Farebox w/passes*	$ 2,185.16					
Destin Corridor (Rte 95)	0.00	$ 33.54	$ -	*Other Passes*	$ 163.12					$ 23,012.99
				Other Revenue	$ -					
				TOTAL	$ 2,348.28		$ -		$ -	

Route	VRH	Billable Rate	Gross Expenses	Revenue Source	Total Revenue	Other Expenses	Other Expenses	Other Revenue	Other Revenue	NET TOTAL INVOICE
FWB Wave Rte (Rte 1-5)	1,088.93	$ 33.54	$ 36,522.71	*Farebox w/passes*	$ 4,508.85					
				Other Passes	$ 163.13					$ 31,850.73
				Other Revenue	$ -					
				TOTAL	$ 4,671.98		$ -		$ -	

Route	VRH	Billable Rate	Gross Expenses	Revenue Source	Total Revenue	Other Expenses	Other Expenses	Other Revenue	Other Revenue	NET TOTAL INVOICE
Okaloosa Island (Rte 20)	258.95	$ 33.54	$ 8,685.18	*Farebox w/passes*	$ 959.37					
				Other Passes	$ 163.12					$ 7,562.69
				Other Revenue	$ -					
				TOTAL	$ 1,122.49		$ -		$ -	

Routes	Net Cost
FWB Wave	$ 31,850.73
Destin	$ 23,012.99
OK. Island	$ 7,562.69
Total	$ 54,863.72

Total Grant Allocation	
0141	$ 3,474.09
701841	$ 3,474.09
701742	$ 15,925.36
701843	$ 15,925.37
711842	$ 30,575.68

INVOICE DATA	
Total Service Days	21
Total Gross Expenses	$ 78,302.48
Total Farebox Collected	$ 8,275.39
Total Coupon Purchased	
Total VRH	2334.60

OTHER PASSES: (Distributed among 4 fixed routes)	
Monthly: Regular Fare	$ 150.00
Monthly: Reduced Fare	$ 285.00
Monthly: Express Regular Fare	$ -
Monthly: Express Reduced Fare	$ 112.50
Monthly: Student Fare	$ -
Single Ride Express: Regular Fare	$0.00
Single Ride: Regular Fare	$ 105.00
Misc	$ -
TOTAL OTHER PASS SALES	$ 652.50

Total Net Fixed Route	$ 69,374.59

I certify that the invoice and all supporting documentation are complete and accurate.

Prepared By: _____ 5/21/18

Date

Ptvatransit

Funding Source Productivity Report

VRF

For Date : 2018-04-01 To 2018-04-30

Print Date: 05/16/2018
Print Time: 02:19:41PM

Funds	Count Passengers					Count Of Trips			Hours								Distance (Miles)							
	CLI	PCA	ESC	Others	Total	Trips	NS	Cancel	Total	Service	Live	DH	Break	Lunch	Refuel	Others	Total	Service	Live	DH	Blo.	Pass.	Trip/RH	Trip/SB
Grand Totals :	8484	110	376	403	9373	8401	499	2298	6873.6	5710.3	5710.3	610.8	32.7	519.9	0.0	0.0	116695	97418	97418	11947	7330	98103		1.47
Average:	848	11	38	40	937	840	50	230	687.36	571.03	571.03	61.08	3.27	51.99	0.00	0.00	11669.5	9741.8	9741.8	1194.7	733.0	937.3	1.47	

Passenger Information

Clients	90.52	%
Companions	4.01	%
Attendants	1.17	%
Others	4.30	%
	0.00	
Pass. Per Trip	1.05	
Average Length	36.55	Minutes
Average Distance	10.39	Miles

Requested Trip Information

Total Requested	11198	*No Shows*	193
Unscheduled	0	*Cancel at Door*	306
Unscheduled %	0.00 %	*No Show %*	4.46 %
Cancel Adv.	947		
Late Cancels	10	*No Shows Other*	0
Same Day	1296	*Cancel Other*	0
Site Closure	0	*Missed*	109
User Error	45	*Missed/T*	0
Cancel %	20.52 %	*Missed*	0.97 %

Hours Allocation

Total	5873.57	Hours
Service	83.08	%
Live	83.08	%
Deadhead	8.89	%
Brk, Lnch, or Out	8.04	%

Miles Allocation

Total	116695.4	Miles
Service	83.48	%
Live	83.48	%
Deadhead	10.24	%
Brk, Lnch, or Out	6.28	%

Deadhead (DH) is calculated from pullout to first pickup plus from last dropoff to pullin
Service = Total – DH
Live = Service – all breaks

Ride Date:	2018-04-01 – 2018-04-30	Exclude Lunches - Service:	Y	Service -Exclude Depo to 1st Pick:	Y
Route:	0 - TCCUT2B	Exclude Breaks - Service:	Y	Service - Exclude Last Drop to Depot:	Y
Sort Time:	ActualArriveTime	Exclude Auto Breaks:	Y		
Calulate Miles/Distance:	Partial Odometers	Exclude User Defined Breaks:	Y	Exclude Driver Relief:	Y
		ExcludeOutofService-Service:	Y	Exclude Driver Assist:	Y
		Exclude Refuel - Service:	Y	Exclude Driver Return:	Y

* Bad Data in Odometer

Funding Source Productivity Report

For Date : 2018-04-01 To 2018-04-30

Print Date: 05/16/2018
Print Time: 02:19:41PM

Funds	Count Passengers					Count Of Trips			Hours								Distance (Miles)							
	CLI	PCA	ESC	Others	Total	Trips	NS	Cancel	Total	Service	Live	DH	Break	Lunch	Refuel	Others	Total	Service	Live	DH	Blo.	Pass.	Trip/RH	Trip/SH
	0	0	0	0	0	0	0	0	0.0	0.0	0.0	0.0	0.0	0.0	0.0	0.0	0	0	0	0	0	0	0.00	0.00
ATC	0	0	0	0	0	0	0	2	0.0	0.0	0.0	0.0	0.0	0.0	0.0	0.0	0	0	0	0	0	0	0.00	0.00
BBB	423	0	24	0	447	423	21	116	191.2	159.0	159.0	17.5	0.9	13.8	0.0	0.0	3456	2841	2841	443	171	5968	2.66	2.66
LOG	1115	1	145	0	1261	1115	78	214	982.0	817.1	817.1	84.9	5.2	74.8	0.0	0.0	17979	15335	15335	1575	1068	16395	1.36	1.36
PP	127	0	2	0	129	127	4	42	100.3	84.0	84.0	8.7	0.7	6.9	0.0	0.0	1598	1346	1346	158	95	1125	1.51	1.51
ST	627	6	38	0	671	544	46	103	479.9	398.4	398.4	42.9	3.2	35.4	0.0	0.0	8033	6675	6675	845	513	6308	1.37	1.37
TD	3071	43	9	138	3261	3071	173	882	2514.7	2085.5	2085.5	229.9	9.7	189.6	0.0	0.0	40570	33611	33611	4325	2634	29378	1.47	1.47
TD1	1166	39	63	176	1444	1166	67	363	951.9	787.9	787.9	90.3	3.0	70.8	0.0	0.0	14858	12317	12317	1631	910	11148	1.48	1.48
TD5	1954	21	95	89	2159	1954	106	565	1650.2	1375.7	1375.7	136.2	10.1	128.3	0.0	0.0	30149	25248	25248	2966	1935	27748	1.42	1.42
VRF	1	0	0	0	1	1	4	11	3.4	2.7	2.7	0.3	0.0	0.3	0.0	0.0	53	44	44	5	4	34	0.37	0.37

* Bad Data in Odometer

Version 14.0.12.0

MARUTI
FLEET & MANAGEMENT

May 15, 2018

Walton County Council on Aging
1154 Baldwin Ave.
Defuniak Springs, FL 32435
Tel.850-892-8165 01
Fax 850-892-8169

Dear Kay Brady,

Maruti Fleet and Management, provided transportation in support of the **Title OA3B** program for the month of **April 2018.** The charge for this transportation is **$3,584.05.**

Please make check payable to Maruti Fleet and Management and mail to the address below at your earliest convenience.

If you have any questions, please contact me at 850-833-9173. Thank you for the privilege of serving you.

Respectfully,

Crystal A. Myers

Maruti Fleet & Management
600 Transit Way
Fort Walton Beach, FL 32547

Trip Count By Funding Source

Funding Source: BBB

Client Name	Client ID Date	Booking ID	Pickup Time	Pickup Odometer	Pickup Address	Dropoff Time	Dropoff Odometer	Dropoff Address	Fare Amount	FS Amount	Total Amount
Barlow, Callie					Trips: 17				$0.00	$269.62	$269.62
Barnett, Millie					Trips: 24				$0.00	$64.32	$64.32
Beetle, Edythe					Trips: 6				$0.00	$27.00	$27.00
Braun, Patricia					Trips: 24				$0.00	$169.92	$169.92
Carnley, Janice					Trips: 41				$0.00	$667.48	$667.48
Eliason, Maxine					Trips: 4				$0.00	$10.80	$10.80
Evans, Vicki					Trips: 20				$0.00	$16.40	$16.40
Faires, Carol					Trips: 39				$0.00	$262.08	$262.08
Flood, Lillian					Trips: 19				$0.00	$79.99	$79.99
Foster, Evelyn					Trips: 30				$0.00	$479.10	$479.10
Gaines, June					Trips: 16				$0.00	$76.96	$76.96
Heath, Ina					Trips: 4				$0.00	$16.84	$16.84
Kemp, Barbara					Trips: 1				$0.00	$4.21	$4.21
Klivington, Paul					Trips: 36				$0.00	$149.40	$149.40
Long, Joy					Trips: 2				$0.00	$3.96	$3.96
McElroy, Josephina					Trips: 4				$0.00	$6.04	$6.04
Miller, Cindy					Trips: 2				$0.00	$8.42	$8.42
Nelson, Evelyne					Trips: 22				$0.00	$61.60	$61.60
Patrick, Lula Mae					Trips: 32				$0.00	$514.56	$514.56
Perritt, Doris					Trips: 21				$0.00	$55.44	$55.44
Petrick, Nancy					Trips: 14				$0.00	$28.28	$28.28
Tanguay, Jeanne					Trips: 19				$0.00	$62.51	$62.51
Whipkey, Marilyn					Trips: 26				$0.00	$549.12	$549.12
					Sub Total Trips: 423			Sub Total Fare / FS Amount:	$0.00	$3584.05	$3584.05

Total Trips: 423

Grand Total Fare Amount: $0.00
Grand Total FS Amount: $3584.05
Grand Total Amount: $3584.05

Generated: May 15, 2018
Version 14.0.12.0

Beginning Ride Date:	2018-04-01	Show Group Details:	Y	Funding Source: BBB
Ending Ride Date:	2018-04-30	Show Trip Details:	N	Group By : Client Name

DEPARTMENT OF EDUCATION
VOCATIONAL REHABILITATION SERVICES
AUTHORIZATION AND BILLING INVOICE

Return To: VOCATIONAL REHABILITATION
119 Beal Pkwy S E, Suite #101
FORT WALTON BEACH, FL 32548

INVOICE # : **ELRF099**
EXP. OPTION : A2
GRANT # : B2708

FOR : Johnny Vela ID# : VR0842632 CASE# 01
51 Robys Drive, Unit #3
Mary Esther, FL 32569

MEDICAID NO :
INSURANCE CO :
POLICY NO :

VENDOR : VF596000765016
OKALOOSA COUNTY BOCC OKALOOSA COUNTY BOARD OF COUNTY
302 N WILSON STREET, SUITE 203
CRESTVIEW, FL 325360000

EMPLOYER INS :
POLICY NO :
OBJECT CODE : 252095
ORG. CODE : 48800201108
FUND CODE : 10

SERVICE TO BE PROVIDED :	FEE CODE	AUTHORIZED AMOUNT	BILLED AMOUNT
001 FARES OR MILEAGE FOR CLIENTS	H10600	$120.00	
Item/Hour 5/8/2018	6.00 @	$20.00	

Pursuant to Rule 60A-1.030(3)(d)viii and 60A-1.032(1)(g)&(h) the following transaction(s) are not subject to the one percent transaction fee.

Total Amount: $120.00 Customer share: (0%) $0.00 VR share: 100% $120.00

Comments:

COUPON BOOKS FOR TRANSPORTATION

6 Coupon Books

If total amount differs, the customer share will not exceed 0%.

STATE TAX EXEMPT # : Customer share: (0%) $0.00 TOTAL BILLED TO VR: $120.00

85-801-2631862C-2

Lelia Trippe 6971 5/7/2018
COUNSELOR APPROVAL CO # DATE

Diane Jackson 5/7/2018
SUPERVISOR APPROVAL DATE

I certify, by evidence of my signature below, the above information is true and correct; the goods and services have been satisfactorily received and payment is now due. I understand that the office of the Chief Financial Officer reserves the right to require additional documentation and/or conduct periodic post-audits of any agreement.

Lelia Trippe 5/9/18
COUNSELOR APPROVAL FOR PAYMENT DATE

VENDOR COPY
Keep for your records
Do NOT Return

ALL SERVICES WERE PROVIDED IN CONFORMANCE WITH SECTION 504 OF REHABILITATION ACT AND WITHOUT REGARD TO THE CLIENT'S RACE, COLOR, DISABILITY OR NATIONAL ORIGIN AS REQUIRED BY TITLE VI OF THE CIVIL RIGHTS ACT.

* Add to April 2018 invoice

Maruti Invoice	OKALOOSA COUNTY TRANSIT INVOICE: VENDOR: MARUTI FLEET & MANAGEMENT	INVOICE NO
C945	Reporting Period: From: April 1st thru April 30, 2018	18-07

FIXED ROUTE

Route	VRH	Billable Rate	Gross Expenses	Revenue Source	Total Revenue	Other Expenses	Other Expenses Total	Other Revenue	Other Revenue Total	NET TOTAL INVOICE	Grant Dept. No	Grant Total Amount
Crestview Rte 14 - 15	230.57	$ 33.54	$ 7,733.32	*Farebox w/passes*	$ 622.01		$ -					
Crestview Rte 16	0.00	$ 33.54	$ -	*Other Passes*	$ 163.13					$ 6,948.18	0141	$ 3,474.09
				TOTAL	$ 785.14		$ -		$ -		701841	$ 3,474.09

Route	VRH	Billable Rate	Gross Expenses	Revenue Source	Total Revenue	Other Expenses	Other Expenses Total	Other Revenue	Other Revenue Total	NET TOTAL INVOICE
Destin Corridor (Rte 30/32/33)	756.15	$ 33.54	$ 25,361.27	*Farebox w/passes*	$ 2,185.16					
Destin Corridor (Rte 95)	0.00	$ 33.54	$ -	*Other Passes*	$ 163.12					$ 23,012.99
				Other Revenue	$ -					
				TOTAL	$ 2,348.28		$ -		$ -	

Route	VRH	Billable Rate	Gross Expenses	Revenue Source	Total Revenue	Other Expenses	Other Expenses	Other Revenue	Other Revenue	NET TOTAL INVOICE
FWB Wave Rte (Rte 1-5)	1,088.93	$ 33.54	$ 36,522.71	*Farebox w/passes*	$ 4,508.85					
				Other Passes	$ 163.13					$ 31,850.73
				Other Revenue	$ -					
				TOTAL	$ 4,671.98		$ -		$ -	

Route	VRH	Billable Rate	Gross Expenses	Revenue Source	Total Revenue	Other Expenses	Other Expenses	Other Revenue	Other Revenue	NET TOTAL INVOICE
Okaloosa Island (Rte 20)	258.95	$ 33.54	$ 8,685.18	*Farebox w/passes*	$ 959.37					
				Other Passes	$ 163.12					$ 7,562.69
				Other Revenue	$ -					
				TOTAL	$ 1,122.49		$ -		$ -	

Routes	Net Cost
FWB Wave	$ 31,850.73
Destin	$ 23,012.99
OK. Island	$ 7,562.69
Total	$ 54,863.72

Total Grant Allocation

0141	$ 3,474.09
701841	$ 3,474.09
701742	$ 15,925.36
701843	$ 15,925.37
711842	$ 30,575.68

MARUTI FLEET & MANAGEMENT

INVOICE DATA	
Total Service Days	21
Total Gross Expenses	$ 78,302.48
Total Farebox Collected	$ 8,275.39
Total Coupon Purchased	
Total VRH	2334.60

OTHER PASSES: (Distributed among 4 fixed routes)	
Monthly: Regular Fare	$ 150.00
Monthly: Reduced Fare	$ 285.00
Monthly: Express Regular Fare	$ -
Monthly: Express Reduced Fare	$ 112.50
Monthly: Student Fare	$ -
Single Ride Express: Regular Fare	$0.00
Single Ride: Regular Fare	$ 105.00
Misc	$ -
TOTAL OTHER PASS SALES	$ 652.50

Total Net Fixed Route	$ 69,374.59

I certify that the invoice and all supporting documentation are complete and accurate.

Prepared By: _____ Date: ___/___/___

EVENT SUMMARY (ROUTESUM) REPORT

APRIL 01, 2018 - APRIL 30, 2018

FORT WALTON BEACH, FL - OKALOOSA COUNTY

Revenue and Ridership By Route

Route	Current Revenue	Unclassified Revenue	Dump Count	Preset	Token Count	Ticket Count	Pass Count	Bill Count	Ridership
1	1,679.20	91.40	100	723	0	0	1,150	854	2,106
2	1,270.70	164.45	123	478	0	0	955	620	1,488
3	496.30	11.52	18	161	0	0	253	229	513
4	997.55	62.82	81	363	0	0	734	511	1,453
5	65.10	0.30	2	24	0	0	96	39	155
14	622.01	148.81	179	247	0	0	169	434	518
20	959.37	23.81	37	452	0	0	1,124	555	1,688
30	1,032.45	52.15	23	516	0	0	827	572	1,318
32	631.65	43.50	37	330	0	0	506	390	873
33	521.06	14.06	19	201	0	0	375	361	762
TOTAL	8,275.39	612.82	619	3,495	0	0	6,189	4,565	10,874

$4308.83

$2185.16

Individual Fixed

VRF

Funding Source Productivity Report

For Date : 2018-04-01 To 2018-04-30

Print Date: 05/15/2018
Print Time: 03:00:08PM

Funds	Count Passengers					Count Of Trips			Hours								Distance (Miles)							
	CLI	PCA	ESC	Others	Total	Trips	NS	Cancel	Total	Service	Live	DH	Break	Lunch	Refuel	Others	Total	Service	Live	DH	Blo.	Pass.	Trip/RH	Trip/SH
Grand Totals :	42	0	0	0	42	42	0	2298	277.4	277.4	264.9	12.5	0.0	0.0	0.0	0.0	3543	3543	3300	243	0	3300		0.15
Average:	4	0	0	0	4	4	0	209	25.22	25.22	24.08	1.14	0.00	0.00	0.00	0.00	322.1	322.1	300.0	22.1	0.0	3.8	0.16	

Passenger Information

Clients	100.00	%
Companions	0.00	%
Attendants	0.00	%
Others	0.00	%
	0.00	
Pass. Per Trip	1.00	
Average Length	378.41	Minutes
Average Distance	78.56	Miles

Requested Trip Information

Total Requested	2340	*No Shows*	0
Unscheduled	0	*Cancel at Door*	0
Unscheduled %	0.00 %	*No Show %*	0.00 %
Cancel Adv.	947		
Late Cancels	10	*No Shows Other*	0
Same Day	1296	*Cancel Other*	0
Site Closure	0	*Missed*	0
User Error	45	*Missed/T*	0
Cancel %	98.21 %	*Missed*	0.00 %

Hours Allocation

Total	277.42	Hours
Service	100.00	%
Live	95.48	%
Deadhead	4.52	%
Brk, Lnch, or Out	0.00	%

Miles Allocation

Total	3542.9	Miles
Service	100.00	%
Live	93.13	%
Deadhead	6.87	%
Brk, Lnch, or Out	0.00	%

Deadhead (DH) is calculated from pullout to first pickup plus from last dropoff to pullin
Service = Total – DH
Live = Service – all breaks

Ride Date:	2018-04-01 -- 2018-04-30	Exclude Lunches - Service:	Y	Service -Exclude Depo to 1st Pick:	N
Route:	ZRT 1-1 - ZRT 1-2B	Exclude Breaks - Service:	Y	Service - Exclude Last Drop to Depot:	N
Sort Time:	ActualArriveTime	Exclude Auto Breaks :	Y		
Calulate Miles/Distance:	Full Odometers	Exclude User Defined Breaks :	Y	Exclude Driver Relief :	Y
		ExcludeOutofService-Service:	Y	Exclude Driver Assist :	Y
		Exclude Refuel - Service:	Y	Exclude Driver Return :	N

* Bad Data in Odometer

Version 14.0.12.0

Funding Source Productivity Report

VRF

For Date : 2018-04-01 To 2018-04-30

Print Date: 05/15/2018
Print Time: 03:00:44PM

Funds	Count Passengers					Count Of Trips			Hours								Distance (Miles)							
	CLI	PCA	ESC	Others	Total	Trips	NS	Cancel	Total	Service	Live	DH	Break	Lunch	Refuel	Others	Total	Service	Live	DH	Blo.	Pass.	Trip/RH	Trip/SH
Grand Totals :	42	0	0	0	42	42	0	2298	251.3	251.3	243.5	7.8	0.0	0.0	0.0	0.0	2577	2577	2468	109	0	2468		0.17
Average:	4	0	0	0	4	4	0	209	22.85	22.85	22.14	0.71	0.00	0.00	0.00	0.00	234.3	234.3	224.4	9.9	0.0	3.8	0.17	

Passenger Information

Clients	100.00	%
Companions	0.00	%
Attendants	0.00	%
Others	0.00	%
	0.00	
Pass. Per Trip	1.00	
Average Length	347.86	Minutes
Average Distance	58.77	Miles

Requested Trip Information

Total Requested	2340	*No Shows*	0
Unscheduled	0	*Cancel at Door*	0
Unscheduled %	0.00 %	*No Show %*	0.00 %
Cancel Adv.	947		
Late Cancels	10	*No Shows Other*	0
Same Day	1296	*Cancel Other*	0
Site Closure	0	*Missed*	0
User Error	45	*Missed/T*	0
Cancel %	98.21 %	*Missed*	0.00 %

Hours Allocation

Total	251.32	Hours
Service	100.00	%
Live	96.89	%
Deadhead	3.11	%
Brk, Lnch, or Out	0.00	%

Miles Allocation

Total	2577.5	Miles
Service	100.00	%
Live	95.76	%
Deadhead	4.24	%
Brk, Lnch, or Out	0.00	%

Deadhead (DH) is calculated from pullout to first pickup plus from last dropoff to pullin
Service = Total – DH
Live = Service – all breaks

Ride Date:	2018-04-01 – 2018-04-30	Exclude Lunches - Service:	Y	Service -Exclude Depo to 1st Pick:	N
Route:	ZRT 2-1 - ZRT 2-2B	Exclude Breaks - Service:	Y	Service - Exclude Last Drop to Depot:	N
Sort Time:	ActualArriveTime	Exclude Auto Breaks :	Y		
Calulate Miles/Distance:	Full Odometers	Exclude User Defined Breaks :	Y	Exclude Driver Relief :	Y
		ExcludeOutofService-Service:	Y	Exclude Driver Assist :	Y
		Exclude Refuel - Service:	Y	Exclude Driver Return :	N

* Bad Data in Odometer

Version 14.0.12.0

VRF

3&5

Funding Source Productivity Report

For Date : 2018-04-01 To 2018-04-30

Print Date: 05/15/2018
Print Time: 03:01:06PM

Funds	Count Passengers					Count Of Trips			Hours								Distance (Miles)							
	CLI	PCA	ESC	Others	Total	Trips	NS	Cancel	Total	Service	Live	DH	Break	Lunch	Refuel	Others	Total	Service	Live	DH	Blo.	Pass.	Trip/RH	Trip/SH
Grand Totals :	42	0	0	0	42	42	0	2298	282.3	282.3	276.2	6.0	0.0	0.0	0.0	0.0	3387	3387	3271	117	0	3271		0.15
Average:	4	0	0	0	4	4	0	209	25.66	25.66	25.11	0.55	0.00	0.00	0.00	0.00	307.9	307.9	297.4	10.6	0.0	3.8	0.15	

Passenger Information

Clients	100.00	%
Companions	0.00	%
Attendants	0.00	%
Others	0.00	%
	0.00	
Pass. Per Trip	1.00	
Average Length	394.64	Minutes
Average Distance	77.88	Miles

Requested Trip Information

Total Requested	2340	*No Shows*	0
Unscheduled	0	*Cancel at Door*	0
Unscheduled %	0.00 %	*No Show %*	0.00 %
Cancel Adv.	947		
Late Cancels	10	*No Shows Other*	0
Same Day	1296	*Cancel Other*	0
Site Closure	0	*Missed*	0
User Error	45	*Missed/T*	0
Cancel %	98.21 %	*Missed*	0.00 %

Hours Allocation

Total	282.26	Hours
Service	100.00	%
Live	97.87	%
Deadhead	2.13	%
Brk, Lnch, or Out	0.00	%

Miles Allocation

Total	3387.4	Miles
Service	100.00	%
Live	96.56	%
Deadhead	3.44	%
Brk, Lnch, or Out	0.00	%

Deadhead (DH) is calculated from pullout to first pickup plus from last dropoff to pullin
Service = Total – DH
Live = Service – all breaks

Ride Date:	2018-04-01 -- 2018-04-30	Exclude Lunches - Service:	Y	Service -Exclude Depo to 1st Pick:	N
Route:	ZRT 3-1 - ZRT 3-3	Exclude Breaks - Service:	Y	Service - Exclude Last Drop to Depot:	N
Sort Time:	ActualArriveTime	Exclude Auto Breaks :	Y		
Calulate Miles/Distance:	Full Odometers	Exclude User Defined Breaks :	Y	Exclude Driver Relief :	Y
		ExcludeOutofService-Service:	Y	Exclude Driver Assist :	Y
		Exclude Refuel - Service:	Y	Exclude Driver Return :	N

3&5

* Bad Data in Odometer

Version 14.0.12.0

Funding Source Productivity Report

VRF

For Date : 2018-04-01 To 2018-04-30

Print Date: 05/15/2018
Print Time: 03:01:38PM

Funds	Count Passengers					Count Of Trips			Hours								Distance (Miles)							
	CLI	PCA	ESC	Others	Total	Trips	NS	Cancel	Total	Service	Live	DH	Break	Lunch	Refuel	Others	Total	Service	Live	DH	Blo.	Pass.	Trip/RH	Trip/SH
Grand Totals :	42	0	0	0	42	42	0	2298	277.9	277.9	267.0	11.0	0.0	0.0	0.0	0.0	3171	3171	3032	139	0	3032		0.15
Average:	4	0	0	0	4	4	0	209	25.27	25.27	24.27	1.00	0.00	0.00	0.00	0.00	288.3	288.3	275.7	12.6	0.0	3.8	0.16	

Passenger Information

Clients	100.00	%
Companions	0.00	%
Attendants	0.00	%
Others	0.00	%
	0.00	
Pass. Per Trip	1.00	
Average Length	381.38	Minutes
Average Distance	72.20	Miles

Requested Trip Information

Total Requested	2340	*No Shows*	0
Unscheduled	0	*Cancel at Door*	0
Unscheduled %	0.00 %	*No Show %*	0.00 %
Cancel Adv.	947		
Late Cancels	10	*No Shows Other*	0
Same Day	1296	*Cancel Other*	0
Site Closure	0	*Missed*	0
User Error	45	*Missed/T*	0
Cancel %	98.21 %	*Missed*	0.00 %

Hours Allocation

Total	277.93	Hours
Service	100.00	%
Live	96.05	%
Deadhead	3.95	%
Brk, Lnch, or Out	0.00	%

Miles Allocation

Total	3171.4	Miles
Service	100.00	%
Live	95.61	%
Deadhead	4.39	%
Brk, Lnch, or Out	0.00	%

Deadhead (DH) is calculated from pullout to first pickup plus from last dropoff to pullin
Service = Total – DH
Live = Service – all breaks

Ride Date:	2018-04-01 – 2018-04-30	Exclude Lunches - Service:	Y	Service -Exclude Depo to 1st Pick:	N
Route:	ZRT 4-1 - ZRT 4-2B	Exclude Breaks - Service:	Y	Service - Exclude Last Drop to Depot:	N
Sort Time:	ActualArriveTime	Exclude Auto Breaks :	Y		
Calulate Miles/Distance:	Full Odometers	Exclude User Defined Breaks :	Y	Exclude Driver Relief :	Y
		ExcludeOutofService-Service:	Y	Exclude Driver Assist :	Y
		Exclude Refuel - Service:	Y	Exclude Driver Return :	N

* Bad Data in Odometer

Version 14.0.12.0

Funding Source Productivity Report

VRF

For Date : 2018-04-01 To 2018-04-30

Print Date: 05/17/2018
Print Time: 02:41:54PM

Funds	Count Passengers					Count Of Trips			Hours								Distance (Miles)							
	CLI	PCA	ESC	Others	Total	Trips	NS	Cancel	Total	Service	Live	DH	Break	Lunch	Refuel	Others	Total	Service	Live	DH	Blo.	Pass.	Trip/RH	Trip/SB
Grand Totals :	21	0	0	0	21	21	0	2298	251.6	230.6	224.1	6.5	2.5	18.5	0.0	0.0	5055	2797	2783	13	2258	0		0.09
Average:	2	0	0	0	2	2	0	209	22.87	20.96	20.37	0.59	0.23	1.68	0.00	0.00	459.5	254.2	253.0	1.2	205.3	1.9	0.09	

Passenger Information

Clients	100.00	%
Companions	0.00	%
Attendants	0.00	%
Others	0.00	%
	0.00	
Pass. Per Trip	1.00	
Average Length	640.24	Minutes
Average Distance	132.55	Miles

Requested Trip Information

Total Requested	2319	No Shows	0
Unscheduled	0	Cancel at Door	0
Unscheduled %	0.00 %	No Show %	0.00 %
Cancel Adv.	947		
Late Cancels	10	No Shows Other	0
Same Day	1296	Cancel Other	0
Site Closure	0	Missed	0
User Error	45	Missed/T	0
Cancel %	99.09 %	Missed	0.00 %

Hours Allocation

Total	251.57	Hours
Service	91.65	%
Live	89.08	%
Deadhead	2.58	%
Brk, Lnch, or Out	8.35	%

251.57 − 2.5 Break + − 18.5 Lunch = 230.57

Miles Allocation

Total	5054.9	Miles
Service	55.32	%
Live	55.07	%
Deadhead	0.26	%
Brk, Lnch, or Out	44.68	%

Deadhead (DH) is calculated from pullout to first pickup plus from last dropoff to pullin
Service = Total – DH
Live = Service – all breaks

Ride Date:	2018-04-01 – 2018-04-30	Exclude Lunches - Service:	Y	Service -Exclude Depo to 1st Pick:	N
Route:	ZRT 14-1 - ZRT 14-2	Exclude Breaks - Service:	Y	Service - Exclude Last Drop to Depot:	N
Sort Time:	ActualArriveTime	Exclude Auto Breaks :	Y		
Calulate Miles/Distance:	Full Odometers	Exclude User Defined Breaks :	Y	Exclude Driver Relief :	Y
		ExcludeOutofService-Service:	Y	Exclude Driver Assist :	Y
		Exclude Refuel - Service:	Y	Exclude Driver Return :	N

* Bad Data in Odometer

Funding Source Productivity Report

VRF

For Date : 2018-04-01 To 2018-04-30

Print Date: 05/15/2018
Print Time: 03:02:51PM

Funds	Count Passengers					Count Of Trips			Hours								Distance (Miles)							
	CLI	PCA	ESC	Others	Total	Trips	NS	Cancel	Total	Service	Live	DH	Break	Lunch	Refuel	Others	Total	Service	Live	DH	Blo.	Pass.	Trip/RH	Trip/SH
Grand Totals :	42	0	0	0	42	42	0	2298	258.9	258.9	242.0	17.0	0.0	0.0	0.0	0.0	2599	2599	2289	310	0	2289		0.16
Average:	4	0	0	0	4	4	0	209	23.54	23.54	22.00	1.54	0.00	0.00	0.00	0.00	236.3	236.3	208.1	28.2	0.0	3.8	0.17	

Passenger Information

Clients	100.00	%
Companions	0.00	%
Attendants	0.00	%
Others	0.00	%
	0.00	
Pass. Per Trip	1.00	
Average Length	345.69	Minutes
Average Distance	54.49	Miles

Requested Trip Information

Total Requested	2340	*No Shows*	0
Unscheduled	0	*Cancel at Door*	0
Unscheduled %	0.00 %	*No Show %*	0.00 %
Cancel Adv.	947		
Late Cancels	10	*No Shows Other*	0
Same Day	1296	*Cancel Other*	0
Site Closure	0	*Missed*	0
User Error	45	*Missed/T*	0
Cancel %	98.21 %	*Missed*	0.00 %

Hours Allocation

Total	258.95	Hours
Service	100.00	%
Live	93.45	%
Deadhead	6.55	%
Brk, Lnch, or Out	0.00	%

Miles Allocation

Total	2598.8	Miles
Service	100.00	%
Live	88.07	%
Deadhead	11.93	%
Brk, Lnch, or Out	0.00	%

Deadhead (DH) is calculated from pullout to first pickup plus from last dropoff to pullin
Service = Total – DH
Live = Service – all breaks

Ride Date:	2018-04-01 -- 2018-04-30	Exclude Lunches - Service:	Y	Service -Exclude Depo to 1st Pick:	N
Route:	ZRT 20-1 - ZRT 20-4	Exclude Breaks - Service:	Y	Service - Exclude Last Drop to Depot:	N
Sort Time:	ActualArriveTime	Exclude Auto Breaks :	Y		
Calulate Miles/Distance:	Full Odometers	Exclude User Defined Breaks :	Y	Exclude Driver Relief :	Y
		ExcludeOutofService-Service:	Y	Exclude Driver Assist :	Y
		Exclude Refuel - Service:	Y	Exclude Driver Return :	N

* Bad Data in Odometer

Version 14.0.12.0

Funding Source Productivity Report

VRF

For Date : 2018-04-01 To 2018-04-30

Print Date: 05/15/2018
Print Time: 03:03:23PM

Funds	Count Passengers					Count Of Trips			Hours								Distance (Miles)							
	CLI	PCA	ESC	Others	Total	Trips	NS	Cancel	Total	Service	Live	DH	Break	Lunch	Refuel	Others	Total	Service	Live	DH	Blo.	Pass.	Trip/RH	Trip/SH
Grand Totals :	42	0	0	0	42	42	0	2298	251.4	251.4	231.9	19.6	0.0	0.0	0.0	0.0	4824	4824	4484	339	0	4484		0.17
Average:	4	0	0	0	4	4	0	209	22.86	22.86	21.08	1.78	0.00	0.00	0.00	0.00	438.5	438.5	407.7	30.8	0.0	3.8	0.18	

Passenger Information

Clients	100.00	%
Companions	0.00	%
Attendants	0.00	%
Others	0.00	%
	0.00	
Pass. Per Trip	1.00	
Average Length	331.24	Minutes
Average Distance	106.77	Miles

Requested Trip Information

Total Requested	2340	*No Shows*	0
Unscheduled	0	*Cancel at Door*	0
Unscheduled %	0.00 %	*No Show %*	0.00 %
Cancel Adv.	947		
Late Cancels	10	*No Shows Other*	0
Same Day	1296	*Cancel Other*	0
Site Closure	0	*Missed*	0
User Error	45	*Missed/T*	0
Cancel %	98.21 %	*Missed*	0.00 %

Hours Allocation

Total	251.45	Hours
Service	100.00	%
Live	92.21	%
Deadhead	7.79	%
Brk, Lnch, or Out	0.00	%

Miles Allocation

Total	4823.5	Miles
Service	100.00	%
Live	92.97	%
Deadhead	7.03	%
Brk, Lnch, or Out	0.00	%

Deadhead (DH) is calculated from pullout to first pickup plus from last dropoff to pullin
Service = Total – DH
Live = Service – all breaks

Ride Date:	2018-04-01 – 2018-04-30	Exclude Lunches - Service:	Y	Service -Exclude Depo to 1st Pick:	N
Route:	ZRT 30-1 - ZRT 30-4	Exclude Breaks - Service:	Y	Service - Exclude Last Drop to Depot:	N
Sort Time:	ActualArriveTime	Exclude Auto Breaks :	Y		
Calulate Miles/Distance:	Full Odometers	Exclude User Defined Breaks :	Y	Exclude Driver Relief :	Y
		ExcludeOutofService-Service:	Y	Exclude Driver Assist :	Y
		Exclude Refuel - Service:	Y	Exclude Driver Return :	N

* Bad Data in Odometer

Version 14.0.12.0

Funding Source Productivity Report

VRF

For Date : 2018-04-01 To 2018-04-30

Print Date: 05/15/2018
Print Time: 03:03:50PM

Funds	Count Passengers					Count Of Trips			Hours								Distance (Miles)							
	CLI	PCA	ESC	Others	Total	Trips	NS	Cancel	Total	Service	Live	DH	Break	Lunch	Refuel	Others	Total	Service	Live	DH	Blo.	Pass.	Trip/RH	Trip/SH
Grand Totals :	42	0	0	0	42	42	0	2298	247.7	247.7	231.2	16.5	0.0	0.0	0.0	0.0	2531	2531	2268	264	0	2268		0.17
Average:	4	0	0	0	4	4	0	209	22.52	22.52	21.02	1.50	0.00	0.00	0.00	0.00	230.1	230.1	206.1	24.0	0.0	3.8	0.18	

Passenger Information

Clients	100.00	%
Companions	0.00	%
Attendants	0.00	%
Others	0.00	%
	0.00	
Pass. Per Trip	1.00	
Average Length	330.26	Minutes
Average Distance	53.99	Miles

Requested Trip Information

Total Requested	2340	*No Shows*	0
Unscheduled	0	*Cancel at Door*	0
Unscheduled %	0.00 %	*No Show %*	0.00 %
Cancel Adv.	947		
Late Cancels	10	*No Shows Other*	0
Same Day	1296	*Cancel Other*	0
Site Closure	0	*Missed*	0
User Error	45	*Missed/T*	0
Cancel %	98.21 %	*Missed*	0.00 %

Hours Allocation

Total	247.73	Hours
Service	100.00	%
Live	93.32	%
Deadhead	6.68	%
Brk, Lnch, or Out	0.00	%

Miles Allocation

Total	2531.0	Miles
Service	100.00	%
Live	89.59	%
Deadhead	10.41	%
Brk, Lnch, or Out	0.00	%

Deadhead (DH) is calculated from pullout to first pickup plus from last dropoff to pullin
Service = Total – DH
Live = Service – all breaks

Ride Date:	2018-04-01 -- 2018-04-30	Exclude Lunches - Service:	Y	Service -Exclude Depo to 1st Pick:	N
Route:	ZRT 32-1 - ZRT 32B	Exclude Breaks - Service:	Y	Service - Exclude Last Drop to Depot:	N
Sort Time:	ActualArriveTime	Exclude Auto Breaks :	Y		
Calulate Miles/Distance:	Full Odometers	Exclude User Defined Breaks :	Y	Exclude Driver Relief :	Y
		ExcludeOutofService-Service:	Y	Exclude Driver Assist :	Y
		Exclude Refuel - Service:	Y	Exclude Driver Return :	N

* Bad Data in Odometer

Version 14.0.12.0

Funding Source Productivity Report

VRF

For Date : 2018-04-01 To 2018-04-30

Print Date: 05/15/2018
Print Time: 03:04:32PM

Funds	Count Passengers					Count Of Trips			Hours								Distance (Miles)							
	CLI	PCA	ESC	Others	Total	Trips	NS	Cancel	Total	Service	Live	DH	Break	Lunch	Refuel	Others	Total	Service	Live	DH	Blo.	Pass.	Trip/RH	Trip/SB
Grand Totals :	42	0	0	0	42	42	0	2298	257.0	257.0	240.5	16.5	0.0	0.0	0.0	0.0	3154	3154	2848	306	0	2848		0.16
Average:	4	0	0	0	4	4	0	209	23.36	23.36	21.87	1.50	0.00	0.00	0.00	0.00	286.7	286.7	258.9	27.8	0.0	3.8	0.17	

Passenger Information

Clients	100.00	%
Companions	0.00	%
Attendants	0.00	%
Others	0.00	%
	0.00	
Pass. Per Trip	1.00	
Average Length	343.60	Minutes
Average Distance	67.81	Miles

Requested Trip Information

Total Requested	2340	*No Shows*	0
Unscheduled	0	*Cancel at Door*	0
Unscheduled %	0.00 %	*No Show %*	0.00 %
Cancel Adv.	947		
Late Cancels	10	*No Shows Other*	0
Same Day	1296	*Cancel Other*	0
Site Closure	0	*Missed*	0
User Error	45	*Missed/T*	0
Cancel %	98.21 %	*Missed*	0.00 %

Hours Allocation

Total	256.97	Hours
Service	100.00	%
Live	93.60	%
Deadhead	6.40	%
Brk, Lnch, or Out	0.00	%

Miles Allocation

Total	3153.8	Miles
Service	100.00	%
Live	90.30	%
Deadhead	9.70	%
Brk, Lnch, or Out	0.00	%

Deadhead (DH) is calculated from pullout to first pickup plus from last dropoff to pullin
Service = Total – DH
Live = Service – all breaks

Ride Date:	2018-04-01 – 2018-04-30	Exclude Lunches - Service:	Y	Service -Exclude Depo to 1st Pick:	N
Route:	ZRT 33-1 - ZRT 33-2	Exclude Breaks - Service:	Y	Service - Exclude Last Drop to Depot:	N
Sort Time:	ActualArriveTime	Exclude Auto Breaks :	Y		
Calulate Miles/Distance:	Full Odometers	Exclude User Defined Breaks :	Y	Exclude Driver Relief :	Y
		ExcludeOutofService-Service:	Y	Exclude Driver Assist :	Y
		Exclude Refuel - Service:	Y	Exclude Driver Return :	N

* Bad Data in Odometer

Version 14.0.12.0

Passes Data /Office sales

Inventory Status

31 Day Pass

	Beginning Inv Serial # as of the first day of the month	Last Inv Serial # issued from the County	Last Pass Serial # Sold		Beginning Inv Serial # as of the first day of the month	Last Inv Serial # issued from the County	Last Pass Serial # Sold	Last Pass Serial #
Regular Fare	4685	4710	4524		Reduced Fare	8743	8780	
Express	775	799	774		Express Reduced	1438	1445	
Student								

Single Ride Passes

Single Ride Regular				
Single Ride Express				

				Single Ride		Single Ride Express		Reg Fare		Reduced Fare		Express		Express Reduced		Student		
Date	Purchaser	Agency	Pass Number	QTY	$1.50	QTY	$2.00	QTY	$30.00	QTY	$15.00	QTY	$45.00	QTY	$22.50	QTY	$26.00	
4/3/2018	Christopher Cox		8679-8682		0.00	0	$0.00	0	$0.00	4	$60.00	0	$0.00	0	$0.00	0	$0.00	$60.00
4/5/2018	Ann Peebles		6623293-97,386-420,299-328	70	105.00	0	$0.00	0	$0.00	0	$0.00	0	$0.00	0	$0.00	0	$0.00	$105.00
4/5/2018	M. Shamon		4626	0	0.00	0	$0.00	1	$30.00	0	$0.00	0	$0.00	0	$0.00	0	$0.00	$30.00
4/9/2018	B. Lane		4638	0	0.00	0	$0.00	1	$30.00	0	$0.00	0	$0.00	0	$0.00	0	$0.00	$30.00
4/12/2018		Lutheren Services	1432-36,8690-8704	0	0.00	0	$0.00	0	$0.00	15	$225.00	0	$0.00	5	$112.50	0	$0.00	$337.50
4/19/2018	Kendra Bozard		4645		0.00	0	$0.00	1	$30.00	0	$0.00	0	$0.00	0	$0.00	0	$0.00	$30.00
4/25/2018		One Hopeful Place	4655-4656	0	0.00	0	$0.00	2	$60.00	0	$0.00	0	$0.00	0	$0.00	0	$0.00	$60.00
				0	0.00	0	$0.00	0	$0.00	0	$0.00	0	$0.00	0	$0.00	0	$0.00	$0.00
				0	0.00	0	$0.00	0	$0.00	0	$0.00	0	$0.00	0	$0.00	0	$0.00	$0.00
				0	0.00	0	$0.00		$0.00	0	$0.00	0	$0.00	0	$0.00	0	$0.00	$0.00
				0	0.00	0	$0.00	0	$0.00	0	$0.00	0	$0.00	0	$0.00	0	$0.00	$0.00
		Totals		70	$105.00	0	$0.00	5	$150.00	19	$285.00		$0.00	5	$112.50	0	$0.00	$652.50

County(ies) Name: *OKALOOSA COUNTY*

CTD TRIP INVOICE

Okaloosa County Board of County Commissioners
302 N Wilson St. Suite 203
Crestview, Florida 32536-3552
(850) 833-9173

Bill TO:
Commission for the Transportation Disadvantaged
605 Suwannee Street, MS49
Tallahassee, FL 32399-0450

Invoice Number: G0M68/05
Invoice Date: 5/16/2018
Grant Number: G0M68
Monthly Disbursement Amount from Exhibit "B" of Grant: $ 38,722.00

Dates of Services	April 1-30, 2018

Type of Service Provided	Unit Type (Trip, Mile, or Pass)	Unit Cost	Number of Units	Subtotal
Ambulatory	Mile	$2.42	35,495	$ 85,897.90
Wheelchair	Mile	$1.74	9,646	$ 16,784.04
				$ -
				$ -
				$ -
				$ -
				$ -
				$ -
				$ -
				$ -
				$ -
				$ -
				$ -
				$ -
				$ -
				$ -
				$ -
				$ -
				$ -
				$ -
				$ -
				$ -
				$ -
				$ -
				$ -
				$ -
				$ -
				$ -

Total Project Cost	$ 102,681.94
Less: Amount over Exhibit "B" of the Grant	$ (59,657.50)
Add: Amount to be Recovered from Previous Billing	$ -
Subtotal	$ 43,024.44
Less: 10% Local Match	$ (4,302.44)
Total	$ 38,722.00

Maruti Grants Worksheet

Date: **Apr-18**
Invoice: **18-07**

PARATRANSIT INVOICE

Funding Source	*Paratransit Gross Expenses*	*Less Co-Pays/Program Income*	*Total Net*	*Grant $*	*Grant #*	*Grant/Fund Charged*
Logisticare, Secure, PP, Voc Rehab, Access2Care, DOC	$43,759.29	$723.00	$43,036.29	$43,036.29	70544	Program Income
				$428.33	70544	Program Income
COA (BBB) R2R	$4,440.70	$3,584.05	$856.65	$428.33	701841	FDOT-5311 (50%)
COA (BBB) UZA & Rural/Urban	$892.16		$892.16	$446.08	701742	FTA-5307
				$446.08	70544	Program Income
TD UZA, Rural/UZA, TD1, TD5, TDZ	$142,409.11	$9,803.00	$132,606.11			
TD Less Reimbursable (CTD Trip Invoice)			*$38,722.00*	$38,722.00	701748	CTD
TD Remaining Balance			*$93,884.11*	$46,942.06	701841	FDOT-5311 (50%)
TD Remaining Balance				$46,942.06	701843	FDOT-Block (50%)
Other Exp/Rev					0141	Transit Local
Total Paratransit	**$191,501.26**	**$14,110.05**	**$177,391.21**	**$177,391.21**		

	Calculation	PAF	Difference	
70544	$43,910.70	$43,910.70	$0.00	
701742	$16,371.45	$16,371.44	$0.00	
711842	$30,575.68	$30,575.68	$0.00	
701841	$50,844.47	$50,844.46	-$0.01	Immaterial
701748	$38,722.00	$38,722.00	$0.00	
141	$3,474.09	$3,474.09	$0.00	
701843	$62,867.42	$62,867.43	$0.01	Immaterial
	$246,765.80	$246,765.80		
	246,765.80			
	$0.00			

FIXED ROUTE INVOICE

Route	*Fixed Route Gross Expenses*	*Less Farebox/Coupons*	*Total Net*	*Grant $*	*Grant #*	*Grant/Fund Charged*
CVW Rt 14, 15 & 16	$7,733.32	$785.14	$6,948.18	$3,474.09	0141	Transit Local
CVW Rt 14, 15 & 16				$3,474.09	701841	FDOT-5311 (50%)
Destin Corridor	$25,361.27	$2,348.28	$23,012.99	$23,012.99	711842	FDOT - Corridor (100%)
FBW Wave	$36,522.71	$4,671.98	$31,850.73	$15,925.37	701742	FTA - 5307
				$15,925.37	701843	FDOT-Block (50%)
Okaloosa Island	$8,685.18	$1,122.49	$7,562.69	$7,562.69	711842	FDOT-Corridor (100%)
Total Fixed	**$78,302.48**	**$8,927.89**	**$69,374.59**	**$69,374.59**		

			Other Deduction	
	10,487.96	18.90		10,469.06
	6,282.04	-		6,282.04
	10,635.53	13.50		10,622.03
	52,339.17	49.95		52,289.22
	17,608.50	-		17,608.50
	24,135.38	6.75		24,128.63
	2,290.78	36.85		2,253.93
	2,730.16	-		2,730.16
	87.20	-		87.20
	-	-		-
	90.56	-		90.56
	-	-		-
	892.16	-		892.16
	4,440.70	-		4,440.70
	-	-		-
	29,817.06	-		29,817.06
	16,323.92	12.15		16,311.77
	8,539.28	4.10		8,535.18
	2,730.16	-		2,730.16
	2,092.90	-		2,092.90
	191,523.46	142.20		191,381.26
				120.00
				191,501.26

Totals by Grant			*(Account: 534410 Pentamation)*
	$43,910.70	70544	Program Income
	$16,371.45	701742	FTA-5307
	$50,844.47	701841	FDOT-5311 (50%)
	$38,722.00	701748	CTD
	$62,867.42	701843	FDOT-Block (50%)
	$3,474.09	0141	Transit Local
	$30,575.68	711842	FDOT-Corridor (100%)
	$246,765.80		
Grand Total	**$246,765.80**		
Check	$0.00		

MARUTI INVOICE GRANTS WORKSHEET

Invoice No.: 18-07 **Dates/Period Covered:** April 2018

GRANT DEPARTMENTS

DR — Farebox & Co-pay deductions in Red

					Sub-Total	PARATRANSIT	FIXED ROUTE	TOTAL PAYABLE
Logisticare	$ 10,487.96	$ 6,282.04	$ 10,635.53	$ (32.40)	$ 27,373.13	$ 27,373.13		
Secure	$ 8,539.28	$ 2,730.16	$ 2,092.90	$ (4.10)	$ 13,358.24	$ 13,358.24		
PP	$ 2,730.16	$ 87.20	$ (456.00)	$ (267.00)	$ 2,094.36	$ 2,094.36		
Voc. Rehab	$ 90.56				$ 90.56	$ 90.56		
	Program Income Billed - April				**$ 42,916.29**	**$ 42,916.29**		
	$44,270.59				70544	$ 42,916.29		$ 42,916.29
	Total	$44,270.59						$ -

COA - Income

COA (VRH Expenses)	$ 892.16				$ 892.16	$ 892.16		
COA (R2R)	$ 4,440.70				$ 4,440.70	$ 4,440.70		
COA Reimbursement	$	(3,584.05)			**$ (3,584.05)**	**$ (3,584.05)**		
					$ 1,748.81	**$ 1,748.81**		

NET EXPENSES (chargeable to Grant)

Balance R/U Expenses	*$ 892.16*	$ -	$ -	701742	**$ 446.08**	**$ 446.08**
Balance Rural Expenses	$ 4,440.70	$ (3,584.05)	$ 856.65	701841 (5311)	**$ 428.32**	**$ 428.32**
				70544	**$ 874.41**	**$ 874.41**

→ 446.08

TD (DR)

TD	$ 52,339.17	$ 17,608.50	$ (6,420.00)	$ (49.95)		$ 63,477.72	$ 63,477.72	
TD1	$ 24,135.38	$ 2,290.78	$ (602.00)	$ (738.00)	$ (43.60)	$ 25,042.56	$ 25,042.56	
TD5	$ 29,817.06	$ 16,323.92	$ (438.00)	$ (1,605.00)	$ (12.15)	$ 44,085.83	$ 44,085.83	
TDZ						$ -	$ -	

Total Tran. Disadvantaged $ 132,606.11 — $ 132,606.11

Total TD reimbursable (701748) $ 38,722.00

BALANCE $ 93,884.11

TD Deficit charged to 701841 (5311) $ 46,942.05

TD deficit charged to 701843 (Block) $ 46,942.06

R2R	$ 29,817.06	UZA Expenses	$ 76,474.55
R2U	$ 36,223.20		
Total 5311 Eligible	$ 66,040.26		

FIXED ROUTE GRANT ALLOCATION

CVW Xpress

CVW Rt 14, 15 & 16	$7,733.32	$ (622.01)	$ (163.13)	$6,948.18	$6,948.18	
				701841 (5311)	**$ 3,474.09**	**$ 3,474.09**
				0141	**$ 3,474.09**	**$ 3,474.09**

Wave, Corridor, Island

FWB Wave	$ 36,522.71	$ (4,508.85)	$ (163.13)	$ 31,850.73	$ 31,850.73	
				TOTAL	**$ 31,850.73**	**$ 31,850.73**
				701742	**$ 15,925.36**	
				701843	**$ 15,925.37**	

CORRIDOR

Destin Corridor	$ 25,361.27	$ (2,185.16)	$ (163.12)	$ 23,012.99	$ 23,012.99	
OK. Island	$ 8,685.18	$ (959.37)	$ (163.12)	$ 7,562.69	$ 7,562.69	
				TOTAL	**$ 30,575.68**	**$ 30,575.68**
				711842	**$ 30,575.68**	

TOTAL PARATRANSIT **$ 177,271.21**

FIXED ROUTE SUB-TOTAL $69,374.59

Road Sups Wages Adjustment

Voc Rehab Voucher $ 120.00

TOTAL NET EXPENSES $ 246,765.80

Maruti Invoice # - C935	Reporting Period: From: August 1st thru August 31st, 2017											17-11
	Paratransit											
Funding Source	**VRH**	**Billable Rate**	**Gross Expenses**	**Co-Pays**	**Total Co-Pays**	**Program Income**	**Total Program Income**	**Other Expenses**	**Other Expenses Total**	**NET TOTAL INVOICE**	**Grant/Rev Dept. No.**	**Grant/Rev. Total**
Logisticare UZA	309.9		$ 10,394.05	*TD-AM*	$ 6,607.00	WOCOA (888)	$ 3,388.47			$ 184,199.84	701742	$ 71,689.58
Logisticare R2R	185.6		$ 6,225.02	*TD-WH*	$ 6.00						701543	$ 35,653.61
LogistiCare Rural/Urban	312.0		$ 10,464.48								70544	$ 38,134.65
TD UZA	1597.4		$ 53,576.80	*TD1-AM*	$ 511.00						701748	$ 38,722.00
TD Rural/UZA	474.1		$ 15,901.31	*TD1-WH*	$ 887.00							
TD1 UZA	851.6		$ 28,562.66									
TD1 Rural/Urban	53.8		$ 1,804.45	*PP-AMB*	$ 323.00							
PP UZA	34.7		$ 1,163.84	*PP-WH*	$ 31.00							
PP R2R	0.6		$ 20.12									
PP Rural/UZA	0.7		$ 23.48									
Access2Care UZA	0.0		$ -									
Access2Care Rural/UZA	0.0		$ -									
Access2Care Rural/Rural	0.0		$ -									
Vocational Rehab UZA	3.6	$ 33.54	$ 120.74									
Vocational Rehab Rural/UZA	1.9		$ 63.73									
W-O COA (B88) UZA	11.4		$ 382.36									
W-O COA (B88) R2R	175.0		$ 5,869.50	*TDS-WH*	$ 382.00							
W-O COA (B88) Rural/Urban	0.0		$ -	*TDS-AM*	$ 1,601.00							
TDS (CV PT) [50% to 5311] R2R	1329.6		$ 44,594.78									
TDS (CV PT) [50% to 5311] R/Urban	34.4		$ 1,153.78									
TDZ UZA	7.3		$ 244.84									
WC Workers Comp Rural/Rural	0.0		$ -							NET TOTAL INVOICE		
ST UZA	264.2		$ 8,861.27									
ST R2R	84.7		$ 2,840.84									
ST Rural/UZA	169.0		$ 5,668.26									
DOC	0.0		$ -									
Total Vehicle Revenue Hours	5901.50		$ 197,936.31	TOTAL	$ 10,348.00	TOTAL	$ 3,388.47	TOTAL	$ -	$ 184,199.84		$ 184,199.84
Total DR Service Days	31											

Total Funds due Vendor for Paratransit	$ 184,199.84
Total Funds due vendor for Fixed Route	$ 92,284.73
TOTAL FUNDS DUE MARUTI	$ 276,484.57

I certify that the invoice and all supporting documentation are complete and accurate.

MARUTI FLEET & MANAGEMENT

Prepared By: Parth. Parikh Date: 10/3/17

Funding Source Productivity Report

For Date : 2017-08-01 To 2017-08-31

Print Date: 10/02/2017
Print Time: 10:50:11AM

Funds	Count Passengers					Count Of Trips			Hours								Distance (Miles)							
	CLI	PCA	ESC	Others	Total	Trips	NS	Cancel	Total	Service	Live	DH	Break	Lunch	Refuel	Others	Total	Service	Live	DH	Blo.	Pass.	Trip/RH	Trip/SH
	0	0	0	0	0	0	0	0	0.0	0.0	0.0	0.0	0.0	0.0	0.0	0.0	0	0	0	0	0	0	0.00	0.00
BBB	346	0	0	0	346	346	37	148	221.0	186.4	186.4	23.9	2.6	8.0	0.0	0.0	3950	3391	3391	452	107	3785	1.86	1.86
LOG	1060	0	209	0	1269	1053	149	272	952.6	807.5	807.5	95.2	17.1	31.7	0.0	0.4	17541	15146	15146	1817	578	14622	1.30	1.30
PP	53	0	2	0	55	53	3	29	42.3	36.0	36.0	3.9	0.5	1.8	0.0	0.0	674	586	586	73	15	430	1.47	1.47
ST	675	0	111	0	786	661	126	169	617.1	517.9	517.9	62.8	14.2	22.1	0.0	0.0	11037	9505	9505	1179	352	8098	1.28	1.28
TD	3137	0	60	115	3312	3137	254	722	2437.0	2071.5	2071.5	233.3	49.6	81.9	0.0	0.0	40708	34695	34695	5041	976	24508	1.51	1.51
TD1	1314	0	149	117	1580	1314	129	321	1072.6	905.4	905.4	112.6	18.2	35.4	0.0	0.2	17636	14993	14993	2205	438	10829	1.45	1.45
TD5	1903	0	116	80	2099	1903	202	403	1616.8	1364.0	1364.0	148.4	33.5	64.9	0.0	4.4	31440	27452	27452	2934	1057	23037	1.40	1.40
TDZ	12	0	0	0	12	12	0	67	8.4	7.3	7.3	0.6	0.0	0.5	0.0	0.0	138	118	118	17	3	93	1.65	1.65
VRP	6	0	0	0	6	6	2	0	6.5	5.5	5.5	0.5	0.1	0.3	0.0	0.0	120	108	108	9	2	100	1.08	1.08

5901.5

* Bad Data in Odometer

Funding Source Productivity Report

VRF

For Date : 2017-08-01 To 2017-08-31

Print Date: 10/02/2017
Print Time: 10:50:11AM

Funds	Count Passengers					Count Of Trips			Hours							Distance (Miles)							
	CLI	PCA	ESC	Others	Total	Trips	NS	Cancel	Total	Service	Live	DH	Break	Lunch	Refuel	Others	Total	Service	Live	DH	Blo.	Pass.	Trip/RH	Trip/SH
Grand Totals :	8506	0	647	312	9465	8485	902	2131	6974.3	5901.7	5901.7	681.2	135.8	246.7	0.0	5.0	123242	105994	105994	13727	3528	85502		1.44
Average:	851	0	65	31	947	849	90	213	697.43	590.17	590.17	68.12	13.58	24.67	0.00	0.50	12324.2	10599.4	10599.4	1372.7	352.8	946.5	1.44	

Passenger Information

Clients	89.87	%
Companions	6.84	%
Attendants	0.00	%
Others	3.30	%
	0.00	
Pass. Per Trip	1.01	
Average Length	37.41	Minutes
Average Distance	11.20	Miles

Requested Trip Information

Total Requested	11518	*No Shows*	559
Unscheduled	0	*Cancel at Door*	343
Unscheduled %	0.00 %	*No Show %*	7.83 %
Cancel Adv.	676		
Late Cancels	23	*No Shows Other*	0
Same Day	1381	*Cancel Other*	0
Site Closure	1	*Missed*	5
User Error	50	*Missed/T*	0
Cancel %	18.50 %	*Missed*	0.04 %

Hours Allocation

Total	6974.25	Hours
Service	84.62	%
Live	84.62	%
Deadhead	9.77	%
Brk, Lnch, or Out	5.56	%

Miles Allocation

Total	123242.2	Miles
Service	86.00	%
Live	86.00	%
Deadhead	11.14	%
Brk, Lnch, or Out	2.86	%

Deadhead (DH) is calculated from pullout to first pickup plus from last dropoff to pullin
Service = Total – DH
Live = Service – all breaks

Ride Date:	2017-08-01 -- 2017-08-31	Exclude Lunches - Service:	Y	Service -Exclude Depo to 1st Pick:	Y
Route:	0 - TCCUT2B	Exclude Breaks - Service:	Y	Service - Exclude Last Drop to Depot:	Y
Sort Time:	ActualArriveTime	Exclude Auto Breaks :	Y		
Calulate Miles/Distance:	Partial Odometers	Exclude User Defined Breaks :	Y	Exclude Driver Relief :	Y
		ExcludeOutofService-Service:	Y	Exclude Driver Assist :	Y
		Exclude Refuel - Service:	Y	Exclude Driver Return :	Y

* Bad Data in Odometer

Fare Collected Report

For 2017-08-01 to 2017-08-31

Summary Report

Print Date : 09/13/2017
Print Date : 03:55PM

Fare Type	Fare To Collect	Fare Amount	Fare Collected	Trips	Passengers
BBB-AM	0.00	0.00	0.00	344	344
BBB-WH	0.00	0.00	0.00	2	2
LOG-AM	0.00	0.00	0.00	771	771
LOG-WH	0.00	0.00	0.00	283	290
N/C	0.00	0.00	0.00	0	647
PP-AMB	285.00	323.00	285.00	49	49
PP-WH	20.00	31.00	20.00	4	4
ST-AM	0.00	0.00	0.00	408	408
ST-WC	0.00	0.00	0.00	253	267
TD -AM	6,350.15	6,607.00	6,350.15	3,152	3181
TD1-AM	453.00	511.00	453.00	410	438
TD1-WH	750.00	887.00	750.00	887	887
TD5-AM	1,553.50	1,601.00	1,553.50	1,521	1537
TD5-WH	352.00	382.00	352.00	382	382
TD-WH	0.00	6.00	0.00	2	2
TDZ-AM	0.00	0.00	0.00	430	430
VRF-AM	0.00	0.00	0.00	6	6
Grand Total:	**9,763.65**	**10,348.00**	**9,763.65**	**8,904**	**9645**

MARUTI
FLEET & MANAGEMENT

September 14, 2017

Walton County Council on Aging
1154 Baldwin Ave.
Defuniak Springs, FL 32435
Tel.850-892-8165
Fax 850-892-8169

Dear Kay Brady,

Maruti Fleet and Management, provided transportation in support of the **Title OA3B** program for the month of **August 2017.** The charge for this transportation is **$3,388.47.**

Please make check payable to Maruti Fleet and Management and mail to the address below at your earliest convenience.

If you have any questions, please contact me at 850-833-9173. Thank you for the privilege of serving you.

Respectfully,

Parth. Parikh.

Maruti Fleet & Management
600 Transit Way
Fort Walton Beach, FL 32547

Trip Count By Funding Source

Funding Source: BBB

Client Name	Client ID Date	Booking ID	Pickup Time	Pickup Odometer	Pickup Address	Dropoff Time	Dropoff Odometer	Dropoff Address	Fare Amount	FS Amount	Total Amount
Barlow, Callie					Trips: 30				$0.00	$475.80	$475.80
Bottle, Edythe					Trips: 2				$0.00	$9.00	$9.00
Brooks, Gladys					Trips: 26				$0.00	$25.48	$25.48
Carnley, Janice					Trips: 39				$0.00	$634.92	$634.92
Dove, Josephine					Trips: 4				$0.00	$5.72	$5.72
Evans, Vicki					Trips: 18				$0.00	$14.76	$14.76
Flood, Lillian					Trips: 7				$0.00	$26.23	$26.23
Foster, Evelyn					Trips: 28				$0.00	$447.16	$447.16
Gaines, June					Trips: 17				$0.00	$81.77	$81.77
Hool, Francis					Trips: 46				$0.00	$551.08	$551.08
Long, Joy					Trips: 6				$0.00	$11.88	$11.88
McElroy, Josephina					Trips: 6				$0.00	$9.06	$9.06
Patrick, Lula Mae					Trips: 28				$0.00	$450.24	$450.24
Perritt, Doris					Trips: 22				$0.00	$58.08	$58.08
Petrick, Nancy					Trips: 20				$0.00	$40.40	$40.40
Tanguay, Jeanne					Trips: 25				$0.00	$82.25	$82.25
Whipkey, Marilyn					Trips: 22				$0.00	$464.64	$464.64
					Sub Total Trips: 346			Sub Total Fare / FS Amount:	$0.00	$3388.47	$3388.47

Total Trips: 346

Grand Total Fare Amount: $0.00

Grand Total FS Amount: $3388.47

Grand Total Amount: $3388.47

Generated: September 13, 2017
Version 14.0.12.0

Beginning Ride Date:	2017-08-01	**Show Group Details:**	Y	**Funding Source:**	BBB
Ending Ride Date:	2017-08-31	**Show Trip Details:**	N	**Group By :**	Client Name

County(ies) Name: *OKALOOSA COUNTY*

CTD TRIP INVOICE

Okaloosa County Board of County Commissioners
302 N Wilson St. Suite 203
Crestview, Florida 32536-3552
(850) 833-9173

Bill TO:
Commission for the Transportation Disadvantaged
605 Suwannee Street, MS49
Tallahassee, FL 32399-0450

Invoice Number: G0M68/07
Invoice Date: 9/15/2017
Grant Number: G0M68
Monthly Disbursement Amount from Exhibit "B" of Grant: $ 38,722.00

Dates of Services	August 1-31, 2017

Type of Service Provided	**Unit Type (Trip, Mile, or Pass)**	**Unit Cost**	**Number of Units**		**Subtotal**
Ambulatory	Mile	$2.42	33,285	$	80,549.70
Wheelchair	Mile	$1.74	8,570	$	14,911.80
				$	-
				$	-
				$	-
				$	-
				$	-
				$	-
				$	-
				$	-
				$	-
				$	-
				$	-
				$	-
				$	-
				$	-
				$	-
				$	-
				$	-
				$	-
				$	-
				$	-
				$	-
				$	-
				$	-
				$	-
				$	-
				$	-
				$	-

Total Project Cost	$	95,461.50
Less: Amount over Exhibit "B" of the Grant	$	(52,437.06)
Add: Amount to be Recovered from Previous Billing	$	-
Subtotal	$	43,024.44
Less: 10% Local Match	$	(4,302.44)
Total	$	38,722.00

Florida Commission for the Transportation Disadvantaged

Florida Commission for the Transportation Disadvantaged Trip Summary Data Report

CTC: Okaloosa County Board of County Commissioners

County(ies): OKALOOSA COUNTY

Dates of Services: August 1-31, 2017

Mode	Number of Trips	Number of Miles
Ambulatory	5093	33285
Wheelchair	1273	8570
Stretcher		
Group Per Passenger		
Group Per Group		
Total	**6366**	**41855**

Bus Pass Type	Number of Bus Passes Issued
Daily	
Weekly	
Monthly	

By submission of this form, Grantee certifies the information provided on this Trip Summary Data Report is accurate and accountable and corresponds with the supporting back-up documentation. All individuals included in the supporting back-up documentation have a Transportation Disadvantaged application on file and the individuals have been determined eligible for services rendered.

Revised 07/01/2017

Date	Name	Cost	Mode	Pick Up Time	Origin Address	Origin City	Drop Off Time	Destination Address	Destination City	Miles
08-11-2017U	Acampora,Diane	2 AMB		10:45	40,WINDHAMAVESE	FORTWALTONBEACH	11:20	MagnoliaMedicalClinic:319,GRE	FORTWALTONBEACH	5.54
08-11-2017U	Acampora,Diane	2 AMB		11:51	MagnoliaMedicalClinic:319,GRE	FORTWALTONBEACH	12:21	40,WINDHAMAVESE	FORTWALTONBEACH	5.54
08-14-2017U	Acampora,Diane	2 AMB		8:54	40,WINDHAMAVESE	FORTWALTONBEACH	9:18	WhiteWilsonMedicalCenter(FW	FORTWALTONBEACH	4.81
08-14-2017U	Acampora,Diane	2 AMB		9:52	WhiteWilsonMedicalCenter(FW	FORTWALTONBEACH	10:10	40,WINDHAMAVESE	FORTWALTONBEACH	4.81
08-15-2017U	Acampora,Diane	2 AMB		12:00	40,WINDHAMAVESE	FORTWALTONBEACH	12:33	AbrasleyChristopherMD:1032,N	FORTWALTONBEACH	4.93
08-15-2017U	Acampora,Diane	2 AMB		14:06	AbrasleyChristopherMD:1032,N	FORTWALTONBEACH	14:30	40,WINDHAMAVESE	FORTWALTONBEACH	4.93
08-16-2017U	Acampora,Diane	2 AMB		12:26	40,WINDHAMAVESE	FORTWALTONBEACH	12:53	999,MARWALTDR	FORTWALTONBEACH	4.74
08-16-2017U	Acampora,Diane	2 AMB		14:09	999,MARWALTDR	FORTWALTONBEACH	14:27	40,WINDHAMAVESE	FORTWALTONBEACH	4.74
08-22-2017U	Acampora,Diane	2 AMB		11:21	40,WINDHAMAVESE	FORTWALTONBEACH	11:43	WhiteWilsonMedicalCenter(FW	FORTWALTONBEACH	4.81
08-22-2017U	Acampora,Diane	2 AMB		13:38	WhiteWilsonMedicalCenter(FW	FORTWALTONBEACH	13:52	40,WINDHAMAVESE	FORTWALTONBEACH	4.81
08-03-2017U	Acampora,Diane	1 AMB		6:41	40,WINDHAMAVESE	FORTWALTONBEACH	6:47	FORTWALTONBEACH	136,STAFFORNE	0.64
08-03-2017U	Acampora,Diane	1 AMB		10:26	136,STAFFORNE	FORTWALTONBEACH	10:31	FORTWALTONBEACH	40,WINDHAMAVESE	0.64
08-02-2017U	Adkins,Charles	1 AMB		9:57	117,BEACHDR	FORTWALTONBEACH	10:04	ShalimarProbation:74,3RDST	SHALIMAR	1.44
08-01-2017U	Adams,Mary	2 AMB		9:42	10,EGLINDR	SHALIMAR	10:10	WestwoodNursingHome:1001,N	FORTWALTONBEACH	4.78
08-01-2017U	Adams,Mary	2 AMB		17:58	WestwoodNursingHome:1001,N	FORTWALTONBEACH	18:30	10,EGLINDR	SHALIMAR	4.78
08-02-2017U	Adams,Mary	2 AMB		9:05	10,EGLINDR	SHALIMAR	9:23	WestwoodNursingHome:1001,N	FORTWALTONBEACH	4.78
08-05-2017U	Adams,Mary	2 AMB		9:49	10,EGLINDR	SHALIMAR	10:05	WestwoodNursingHome:1001,N	FORTWALTONBEACH	4.78
08-05-2017U	Adams,Mary	2 AMB		19:00	WestwoodNursingHome:1001,N	FORTWALTONBEACH	19:17	10,EGLINDR	SHALIMAR	4.78
08-07-2017U	Adams,Mary	2 AMB		18:50	WestwoodNursingHome:1001,N	FORTWALTONBEACH	19:29	10,EGLINDR	SHALIMAR	4.78
08-08-2017U	Adams,Mary	2 AMB		9:41	10,EGLINDR	SHALIMAR	10:27	WestwoodNursingHome:1001,N	FORTWALTONBEACH	4.78
08-08-2017U	Adams,Mary	2 AMB		18:44	WestwoodNursingHome:1001,N	FORTWALTONBEACH	19:16	10,EGLINDR	SHALIMAR	4.78
08-09-2017U	Adams,Mary	2 AMB		9:36	10,EGLINDR	SHALIMAR	9:54	WestwoodNursingHome:1001,N	FORTWALTONBEACH	4.78
08-12-2017U	Adams,Mary	2 AMB		18:46	WestwoodNursingHome:1001,N	FORTWALTONBEACH	19:31	10,EGLINDR	SHALIMAR	4.78
08-14-2017U	Adams,Mary	2 AMB		9:30	10,EGLINDR	SHALIMAR	9:43	WestwoodNursingHome:1001,N	FORTWALTONBEACH	4.78
08-14-2017U	Adams,Mary	2 AMB		19:19	WestwoodNursingHome:1001,N	FORTWALTONBEACH	19:28	10,EGLINDR	SHALIMAR	4.78
08-15-2017U	Adams,Mary	2 AMB		9:45	10,EGLINDR	SHALIMAR	9:57	WestwoodNursingHome:1001,N	FORTWALTONBEACH	4.78
08-15-2017U	Adams,Mary	2 AMB		18:56	WestwoodNursingHome:1001,N	FORTWALTONBEACH	19:15	10,EGLINDR	SHALIMAR	4.78
08-16-2017U	Adams,Mary	2 AMB		9:30	10,EGLINDR	SHALIMAR	10:23	WestwoodNursingHome:1001,N	FORTWALTONBEACH	4.78
08-16-2017U	Adams,Mary	2 AMB		19:11	WestwoodNursingHome:1001,N	FORTWALTONBEACH	19:46	10,EGLINDR	SHALIMAR	4.78
08-19-2017U	Adams,Mary	2 AMB		9:34	10,EGLINDR	SHALIMAR	9:49	WestwoodNursingHome:1001,N	FORTWALTONBEACH	4.78
08-21-2017U	Adams,Mary	2 AMB		9:31	10,EGLINDR	SHALIMAR	9:46	WestwoodNursingHome:1001,N	FORTWALTONBEACH	4.78
08-22-2017U	Adams,Mary	2 AMB		9:57	10,EGLINDR	SHALIMAR	10:12	WestwoodNursingHome:1001,N	FORTWALTONBEACH	4.78
08-22-2017U	Adams,Mary	2 AMB		19:11	WestwoodNursingHome:1001,N	FORTWALTONBEACH	19:24	10,EGLINDR	SHALIMAR	4.78
08-23-2017U	Adams,Mary	2 AMB		9:51	10,EGLINDR	SHALIMAR	10:08	WestwoodNursingHome:1001,N	FORTWALTONBEACH	4.78
08-24-2017U	Adams,Mary	2 AMB		18:54	WestwoodNursingHome:1001,N	FORTWALTONBEACH	19:20	10,EGLINDR	SHALIMAR	4.78
08-26-2017U	Adams,Mary	2 AMB		9:55	10,EGLINDR	SHALIMAR	10:11	WestwoodNursingHome:1001,N	FORTWALTONBEACH	4.78
08-26-2017U	Adams,Mary	2 AMB		19:24	WestwoodNursingHome:1001,N	FORTWALTONBEACH	19:39	10,EGLINDR	SHALIMAR	4.78
08-28-2017U	Adams,Mary	2 AMB		19:09	WestwoodNursingHome:1001,N	FORTWALTONBEACH	19:27	10,EGLINDR	SHALIMAR	4.78
08-29-2017U	Adams,Mary	2 AMB		9:32	10,EGLINDR	SHALIMAR	9:57	WestwoodNursingHome:1001,N	FORTWALTONBEACH	4.78
08-29-2017U	Adams,Mary	2 AMB		18:52	WestwoodNursingHome:1001,N	FORTWALTONBEACH	19:19	10,EGLINDR	SHALIMAR	4.78
08-30-2017U	Adams,Mary	2 AMB		9:41	10,EGLINDR	SHALIMAR	10:02	WestwoodNursingHome:1001,N	FORTWALTONBEACH	4.78
08-30-2017U	Adams,Mary	2 AMB		18:55	WestwoodNursingHome:1001,N	FORTWALTONBEACH	19:21	10,EGLINDR	SHALIMAR	4.78
08-04-2017U	Adcock,Elbert	2 AMB		6:22	10,EGLINDR	SHALIMAR	6:36	714,DOYCEDR	FORTWALTONBEACH	6.21
08-07-2017U	Adcock,Elbert	2 AMB		6:12	10,EGLINDR	SHALIMAR	6:30	714,DOYCEDR	FORTWALTONBEACH	6.21
08-08-2017U	Adcock,Elbert	2 AMB		11:32	714,DOYCEDR ,	FORTWALTONBEACH	12:05	10,EGLINDR	SHALIMAR	6.21
08-11-2017U	Adcock,Elbert	2 AMB		6:34	10,EGLINDR	SHALIMAR	6:54	714,DOYCEDR	FORTWALTONBEACH	6.21
08-14-2017U	Adcock,Elbert	2 AMB		6:22	10,EGLINDR	SHALIMAR	6:47	714,DOYCEDR	FORTWALTONBEACH	6.21
08-14-2017U	Adcock,Elbert	2 AMB		11:27	714,DOYCEDR	FORTWALTONBEACH	12:18	10,EGLINDR	SHALIMAR	6.21
08-18-2017U	Adcock,Elbert	2 AMB		5:51	10,EGLINDR	SHALIMAR	6:07	714,DOYCEDR	FORTWALTONBEACH	6.21
08-18-2017U	Adcock,Elbert	2 AMB		11:24	714,DOYCEDR	FORTWALTONBEACH	11:54	10,EGLINDR	SHALIMAR	6.21
08-21-2017U	Adcock,Elbert	2 AMB		6:51	10,EGLINDR	SHALIMAR	7:03	714,DOYCEDR	FORTWALTONBEACH	6.21
08-21-2017U	Adcock,Elbert	2 AMB		11:15	714,DOYCEDR	FORTWALTONBEACH	11:30	10,EGLINDR	SHALIMAR	6.21
08-25-2017U	Adcock,Elbert	2 AMB		6:50	10,EGLINDR	SHALIMAR	7:10	714,DOYCEDR	FORTWALTONBEACH	6.21
08-28-2017U	Adcock,Elbert	2 AMB		6:41	10,EGLINDR	SHALIMAR	7:02	714,DOYCEDR	FORTWALTONBEACH	6.21
08-18-2017U	Akers,Carole	1 AMB		8:30	1481,SRAYBURNST	CRESTVIEW	8:36	CVMendez:130,FREDSTONEAVE	CRESTVIEW	0.74
08-18-2017U	Akers,Carole	1 AMB		10:20	CVMendez:130,FREDSTONEAVE	CRESTVIEW	10:27	1481,SRAYBURNST	CRESTVIEW	0.74
08-30-2017U	Allen,Alaena	15 AMB		12:05	941,POCAHONTASDR	FORTWALTONBEACH	13:37	PensacolaWstFLMedCenter:833	PENSACOLA	41.38
08-30-2017U	Allen,Alaena	15 AMB		15:04	PensacolaWstFLMedCenter:833	PENSACOLA	16:38	941,POCAHONTASDR	FORTWALTONBEACH	41.38
08-23-2017U	Allen,Doretha	2 AMB		11:58	28,CARSONDRSE	FORTWALTONBEACH	12:15	FWaltonBeachMedicalCenter:1	FORTWALTONBEACH	4.55
08-23-2017U	Allen,Doretha	2 AMB		16:10	FWaltonBeachMedicalCenter:1	FORTWALTONBEACH	16:29	28,CARSONDRSE	FORTWALTONBEACH	4.55
08-09-2017U	Allison,Franklin	1 AMB		12:48	119,OAKHILLAVE	FORTWALTONBEACH	13:31	SoundsideWellnessConsultants:	FORTWALTONBEACH	3.6
08-09-2017U	Allison,Franklin	1 AMB		16:26	SoundsideWellnessConsultants:	FORTWALTONBEACH	16:36	119,OAKHILLAVE	FORTWALTONBEACH	3.6
08-30-2017U	Almeida,Catherine	2 AMB		7:54	40,WINDHAMAVESE	FORTWALTONBEACH	8:25	1000,MARWALTDR	FORTWALTONBEACH	4.67
08-30-2017U	Almeida,Catherine	2 AMB		11:05	1000,MARWALTDR	FORTWALTONBEACH	11:34	40,WINDHAMAVESE	FORTWALTONBEACH	4.67
08-10-2017U	Almeida,Catherine	1 AMB		8:13	40,WINDHAMAVESE	FORTWALTONBEACH	8:35	FORTWALTONBEACH	Wal-Mart(FWB):748,NBEALPKW	4.22
08-10-2017U	Almeida,Catherine	1 AMB		11:10	Wal-Mart(FWB):748,NBEALPKW	FORTWALTONBEACH	11:37	FORTWALTONBEACH	40,WINDHAMAVESE	4.22
08-22-2017U	Almeida,Catherine	1 AMB		7:28	40,WINDHAMAVESE	FORTWALTONBEACH	7:44	FORTWALTONBEACH	Wal-Mart(FWB):748,NBEALPKW	4.22
08-22-2017U	Almeida,Catherine	1 AMB		12:27	Wal-Mart(FWB):748,NBEALPKW	FORTWALTONBEACH	12:48	FORTWALTONBEACH	40,WINDHAMAVESE	4.22
08-08-2017U	Amobi,Patricia	1 AMB		10:14	302,PANAMADR	CRESTVIEW	10:58	2004,COLTONWAY	FORTWALTONBEACH	11.92
08-08-2017U	Amobi,Patricia	1 AMB		17:32	2004,COLTONWAY	FORTWALTONBEACH	18:21	302,PANAMADR	CRESTVIEW	11.92
08-09-2017U	Amobi,Patricia	1 AMB		12:45	302,PANAMADR	CRESTVIEW	13:15	NicevilleRobertsMichaelMD:10(	NICEVILLE	21.71
08-09-2017U	Amobi,Patricia	1 AMB		14:24	NicevilleRobertsMichaelMD:10(	NICEVILLE	15:31	302,PANAMADR	CRESTVIEW	21.71
08-14-2017U	Amobi,Patricia	1 AMB		9:41	302,PANAMADR	CRESTVIEW	10:05	CVSacredHeartMedicalCenter-5	CRESTVIEW	3.57
08-14-2017U	Amobi,Patricia	1 AMB		12:22	CVSacredHeartMedicalCenter-5	CRESTVIEW	12:34	302,PANAMADR	CRESTVIEW	3.57
08-22-2017U	Amobi,Patricia	1 AMB		16:15	CVSacredHeartMedicalCenter-5	CRESTVIEW	16:31	302,PANAMADR	CRESTVIEW	3.57
08-23-2017U	Amobi,Patricia	1 AMB		11:07	302,PANAMADR	CRESTVIEW	11:40	NicevilleRobertsMichaelMD:10(	NICEVILLE	21.71
08-23-2017U	Amobi,Patricia	1 AMB		12:37	NicevilleRobertsMichaelMD:10(	NICEVILLE	14:48	302,PANAMADR	CRESTVIEW	21.71
08-29-2017U	Amobi,Patricia	1 AMB		10:31	302,PANAMADR	CRESTVIEW	10:46	CVSacredHeartMedicalCenter-5	CRESTVIEW	3.57
08-29-2017U	Amobi,Patricia	1 AMB		12:53	CVSacredHeartMedicalCenter-5	CRESTVIEW	13:28	302,PANAMADR	CRESTVIEW	3.57
08-22-2017U	Anderson,Jonathan	7 AMB		10:07	308,MIRACLESTRIPPKWYSW	FORTWALTONBEACH	11:11	NorthwestFLStateCollege(NV):	NICEVILLE	18.31
08-24-2017U	Anderson,Jonathan	7 AMB		11:48	308,MIRACLESTRIPPKWYSW	FORTWALTONBEACH	12:26	NorthwestFLStateCollege(NV):	NICEVILLE	18.31
08-24-2017U	Anderson,Jonathan	7 AMB		14:55	NorthwestFLStateCollege(NV):	NICEVILLE	16:20	308,MIRACLESTRIPPKWYSW	FORTWALTONBEACH	18.31
08-29-2017U	Anderson,Jonathan	7 AMB		10:44	308,MIRACLESTRIPPKWYSW	FORTWALTONBEACH	11:17	NorthwestFLStateCollege(NV):	NICEVILLE	18.31
08-29-2017U	Anderson,Jonathan	7 AMB		15:21	NorthwestFLStateCollege(NV):	NICEVILLE	17:13	308,MIRACLESTRIPPKWYSW	FORTWALTONBEACH	18.31
08-11-2017U	Anderson,Ruby	1 AMB		8:12	4100,FERDONBLVDS	CRESTVIEW	9:02	103,LEWISST	FORTWALTONBEACH	23.31
08-11-2017U	Anderson,Ruby	1 AMB		14:47	103,LEWISST	FORTWALTONBEACH	14:51	4100,FERDONBLVDS	CRESTVIEW	23.31
08-15-2017U	Anderson,Ruby	1 AMB		14:17	103,LEWISST	FORTWALTONBEACH	14:54	4100,FERDONBLVDS	CRESTVIEW	23.31
08-16-2017U	Anderson,Ruby	1 AMB		8:05	4100,FERDONBLVDS	CRESTVIEW	8:53	103,LEWISST	FORTWALTONBEACH	23.31
08-16-2017U	Anderson,Ruby	1 AMB		14:35	103,LEWISST	FORTWALTONBEACH	15:23	4100,FERDONBLVDS	CRESTVIEW	23.31
08-17-2017U	Anderson,Ruby	1 AMB		8:13	4100,FERDONBLVDS	CRESTVIEW	8:46	103,LEWISST	FORTWALTONBEACH	23.31
08-17-2017U	Anderson,Ruby	1 AMB		14:31	103,LEWISST	FORTWALTONBEACH	15:20	4100,FERDONBLVDS	CRESTVIEW	23.31
08-18-2017U	Anderson,Ruby	1 AMB		7:57	4100,FERDONBLVDS	CRESTVIEW	8:55	103,LEWISST	FORTWALTONBEACH	23.31
08-18-2017U	Anderson,Ruby	1 AMB		14:00	103,LEWISST	FORTWALTONBEACH	14:45	4100,FERDONBLVDS	CRESTVIEW	23.31
08-22-2017U	Anderson,Ruby	1 AMB		8:01	4100,FERDONBLVDS	CRESTVIEW	9:05	103,LEWISST	FORTWALTONBEACH	23.31
08-22-2017U	Anderson,Ruby	1 AMB		14:22	103,LEWISST	FORTWALTONBEACH	15:00	4100,FERDONBLVDS	CRESTVIEW	23.31
08-23-2017U	Anderson,Ruby	1 AMB		8:24	4100,FERDONBLVDS	CRESTVIEW	9:05	103,LEWISST	FORTWALTONBEACH	23.31
08-23-2017U	Anderson,Ruby	1 AMB		14:00	103,LEWISST	FORTWALTONBEACH	14:33	4100,FERDONBLVDS	CRESTVIEW	23.31
08-24-2017U	Anderson,Ruby	1 AMB		8:13	4100,FERDONBLVDS	CRESTVIEW	8:49	103,LEWISST	FORTWALTONBEACH	23.31
08-24-2017U	Anderson,Ruby	1 AMB		13:33	103,LEWISST	FORTWALTONBEACH	14:11	4100,FERDONBLVDS	CRESTVIEW	23.31

Date	Name	Cost	Mode	Pick Up Time	Origin Address	Origin City	Drop Off Time	Destination Address	Destination City	Miles
08-29-2017Li	Anderson,Ruby	1	AMB	8:08	4100,FERDONBLVDS	CRESTVIEW	8:47	103,LEWISST	FORTWALTONBEACH	23.31
08-29-2017Li	Anderson,Ruby	1	AMB	13:42	103,LEWISST	FORTWALTONBEACH	15:05	4100,FERDONBLVDS	CRESTVIEW	23.31
08-30-2017Li	Anderson,Ruby	1	AMB	9:00	4100,FERDONBLVDS	CRESTVIEW	9:30	103,LEWISST	FORTWALTONBEACH	23.31
08-30-2017Li	Anderson,Ruby	1	AMB	14:20	103,LEWISST	FORTWALTONBEACH	14:57	4100,FERDONBLVDS	CRESTVIEW	23.31
08-31-2017Li	Anderson,Ruby	1	AMB	8:48	4100,FERDONBLVDS	CRESTVIEW	9:22	103,LEWISST	FORTWALTONBEACH	23.31
08-31-2017Li	Anderson,Ruby	1	AMB	14:08	103,LEWISST	FORTWALTONBEACH	14:43	4100,FERDONBLVDS	CRESTVIEW	23.31
08-17-2017Li	Anderson,Steve	2	AMB	5:25	191,COUNTRYCLUBRD	SHALIMAR	5:50	EglinTeltaraInc.:620,HIALEAHRD	EGLINAFB	6.68
08-17-2017Li	Anderson,Steve	2	AMB	12:30	EglinTeltaraInc.:620,HIALEAHRD	EGLINAFB	12:50	191,COUNTRYCLUBRD	SHALIMAR	6.68
08-18-2017Li	Anderson,Steve	2	AMB	5:33	191,COUNTRYCLUBRD	SHALIMAR	5:51	EglinTeltaraInc.:620,HIALEAHRD	EGLINAFB	6.68
08-18-2017Li	Anderson,Steve	2	AMB	12:26	EglinTeltaraInc.:620,HIALEAHRD	EGLINAFB	12:51	191,COUNTRYCLUBRD	SHALIMAR	6.68
08-21-2017Li	Anderson,Steve	2	AMB	5:30	191,COUNTRYCLUBRD	SHALIMAR	5:47	EglinTeltaraInc.:620,HIALEAHRD	EGLINAFB	6.68
08-21-2017Li	Anderson,Steve	2	AMB	12:30	EglinTeltaraInc.:620,HIALEAHRD	EGLINAFB	12:44	191,COUNTRYCLUBRD	SHALIMAR	6.68
08-22-2017Li	Anderson,Steve	2	AMB	5:34	191,COUNTRYCLUBRD	SHALIMAR	5:52	EglinTeltaraInc.:620,HIALEAHRD	EGLINAFB	6.68
08-22-2017Li	Anderson,Steve	2	AMB	12:30	EglinTeltaraInc.:620,HIALEAHRD	EGLINAFB	12:50	191,COUNTRYCLUBRD	SHALIMAR	6.68
08-24-2017Li	Anderson,Steve	2	AMB	5:37	191,COUNTRYCLUBRD	SHALIMAR	5:55	EglinTeltaraInc.:620,HIALEAHRD	EGLINAFB	6.68
08-24-2017Li	Anderson,Steve	2	AMB	12:30	EglinTeltaraInc.:620,HIALEAHRD	EGLINAFB	12:55	191,COUNTRYCLUBRD	SHALIMAR	6.68
08-25-2017Li	Anderson,Steve	2	AMB	5:37	191,COUNTRYCLUBRD	SHALIMAR	5:55	EglinTeltaraInc.:620,HIALEAHRD	EGLINAFB	6.68
08-25-2017Li	Anderson,Steve	2	AMB	12:30	EglinTeltaraInc.:620,HIALEAHRD	EGLINAFB	12:55	191,COUNTRYCLUBRD	SHALIMAR	6.68
08-28-2017Li	Anderson,Steve	2	AMB	5:32	191,COUNTRYCLUBRD	SHALIMAR	5:48	EglinTeltaraInc.:620,HIALEAHRD	EGLINAFB	6.68
08-28-2017Li	Anderson,Steve	2	AMB	12:35	EglinTeltaraInc.:620,HIALEAHRD	EGLINAFB	12:58	191,COUNTRYCLUBRD	SHALIMAR	6.68
08-29-2017Li	Anderson,Steve	2	AMB	5:34	191,COUNTRYCLUBRD	SHALIMAR	5:51	EglinTeltaraInc.:620,HIALEAHRD	EGLINAFB	6.68
08-29-2017Li	Anderson,Steve	2	AMB	12:37	EglinTeltaraInc.:620,HIALEAHRD	EGLINAFB	13:00	191,COUNTRYCLUBRD	SHALIMAR	6.68
08-01-2017Li	Arrington,Ramona	2	AMB	17:47	2091,VILLAPALMSCIR	FORTWALTONBEACH	18:03	HurlburtCommissary:114,Lielma	HURLBURTFIELD	4.32
08-01-2017Li	Arrington,Ramona	2	AMB	22:23	HurlburtCommissary:114,Lielma	HURLBURTFIELD	23:12	2091,VILLAPALMSCIR	FORTWALTONBEACH	4.32
08-07-2017Li	Arrington,Ramona	2	AMB	15:50	2091,VILLAPALMSCIR	FORTWALTONBEACH	16:07	HurlburtCommissary:114,Lielma	HURLBURTFIELD	4.32
08-07-2017Li	Arrington,Ramona	2	AMB	19:48	HurlburtCommissary:114,Lielma	HURLBURTFIELD	20:30	2091,VILLAPALMSCIR	FORTWALTONBEACH	4.32
08-10-2017Li	Arrington,Ramona	2	AMB	17:26	2091,VILLAPALMSCIR	FORTWALTONBEACH	17:42	HurlburtCommissary:114,Lielma	HURLBURTFIELD	4.32
08-10-2017Li	Arrington,Ramona	2	AMB	23:01	HurlburtCommissary:114,Lielma	HURLBURTFIELD	23:40	2091,VILLAPALMSCIR	FORTWALTONBEACH	4.32
08-14-2017Li	Arrington,Ramona	2	AMB	16:36	2091,VILLAPALMSCIR	FORTWALTONBEACH	16:52	HurlburtCommissary:114,Lielma	HURLBURTFIELD	4.32
08-14-2017Li	Arrington,Ramona	2	AMB	20:52	HurlburtCommissary:114,Lielma	HURLBURTFIELD	21:04	2091,VILLAPALMSCIR	FORTWALTONBEACH	4.32
08-15-2017Li	Arrington,Ramona	2	AMB	18:48	2091,VILLAPALMSCIR	FORTWALTONBEACH	19:04	HurlburtCommissary:114,Lielma	HURLBURTFIELD	4.32
08-15-2017Li	Arrington,Ramona	2	AMB	22:00	HurlburtCommissary:114,Lielma	HURLBURTFIELD	22:52	2091,VILLAPALMSCIR	FORTWALTONBEACH	4.32
08-21-2017Li	Arrington,Ramona	2	AMB	15:24	2091,VILLAPALMSCIR	FORTWALTONBEACH	15:44	HurlburtCommissary:114,Lielma	HURLBURTFIELD	4.32
08-21-2017Li	Arrington,Ramona	2	AMB	21:21	HurlburtCommissary:114,Lielma	HURLBURTFIELD	21:34	2091,VILLAPALMSCIR	FORTWALTONBEACH	4.32
08-22-2017Li	Arrington,Ramona	2	AMB	16:56	2091,VILLAPALMSCIR	FORTWALTONBEACH	17:23	HurlburtCommissary:114,Lielma	HURLBURTFIELD	4.32
08-22-2017Li	Arrington,Ramona	2	AMB	22:00	HurlburtCommissary:114,Lielma	HURLBURTFIELD	22:33	2091,VILLAPALMSCIR	FORTWALTONBEACH	4.32
08-28-2017Li	Arrington,Ramona	2	AMB	16:01	2091,VILLAPALMSCIR	FORTWALTONBEACH	16:15	HurlburtCommissary:114,Lielma	HURLBURTFIELD	4.32
08-28-2017Li	Arrington,Ramona	2	AMB	20:17	HurlburtCommissary:114,Lielma	HURLBURTFIELD	20:30	2091,VILLAPALMSCIR	FORTWALTONBEACH	4.32
08-29-2017Li	Arrington,Ramona	2	AMB	18:05	2091,VILLAPALMSCIR	FORTWALTONBEACH	18:38	HurlburtCommissary:114,Lielma	HURLBURTFIELD	4.32
08-29-2017Li	Arrington,Ramona	2	AMB	23:24	HurlburtCommissary:114,Lielma	HURLBURTFIELD	24:00:00	2091,VILLAPALMSCIR	FORTWALTONBEACH	4.32
08-02-2017Li	Arzuaga,Cristian	1	AMB	6:05	1639,15THST	NICEVILLE	6:20	EglinFitnessCenter:404,WICKERI	EGLINAFB	3.11
08-02-2017Li	Arzuaga,Cristian	1	AMB	12:25	EglinFitnessCenter:404,WICKERI	EGLINAFB	12:40	1639,15THST	NICEVILLE	3.11
08-03-2017Li	Arzuaga,Cristian	1	AMB	6:05	1639,15THST	NICEVILLE	6:20	EglinFitnessCenter:404,WICKERI	EGLINAFB	3.11
08-03-2017Li	Arzuaga,Cristian	1	AMB	12:20	EglinFitnessCenter:404,WICKERI	EGLINAFB	12:50	1639,15THST	NICEVILLE	3.11
08-04-2017Li	Arzuaga,Cristian	1	AMB	6:05	1639,15THST	NICEVILLE	6:20	EglinFitnessCenter:404,WICKERI	EGLINAFB	3.11
08-04-2017Li	Arzuaga,Cristian	1	AMB	12:25	EglinFitnessCenter:404,WICKERI	EGLINAFB	12:45	1639,15THST	NICEVILLE	3.11
08-07-2017Li	Arzuaga,Cristian	1	AMB	6:05	1639,15THST	NICEVILLE	6:28	EglinFitnessCenter:404,WICKERI	EGLINAFB	3.11
08-07-2017Li	Arzuaga,Cristian	1	AMB	12:25	EglinFitnessCenter:404,WICKERI	EGLINAFB	12:45	1639,15THST	NICEVILLE	3.11
08-08-2017Li	Arzuaga,Cristian	1	AMB	6:04	1639,15THST	NICEVILLE	6:20	EglinFitnessCenter:404,WICKERI	EGLINAFB	3.11
08-08-2017Li	Arzuaga,Cristian	1	AMB	12:20	EglinFitnessCenter:404,WICKERI	EGLINAFB	12:55	1639,15THST	NICEVILLE	3.11
08-09-2017Li	Arzuaga,Cristian	1	AMB	6:05	1639,15THST	NICEVILLE	6:35	EglinFitnessCenter:404,WICKERI	EGLINAFB	3.11
08-09-2017Li	Arzuaga,Cristian	1	AMB	12:30	EglinFitnessCenter:404,WICKERI	EGLINAFB	12:50	1639,15THST	NICEVILLE	3.11
08-10-2017Li	Arzuaga,Cristian	1	AMB	6:05	1639,15THST	NICEVILLE	6:25	EglinFitnessCenter:404,WICKERI	EGLINAFB	3.11
08-11-2017Li	Arzuaga,Cristian	1	AMB	6:15	1639,15THST	NICEVILLE	6:40	EglinFitnessCenter:404,WICKERI	EGLINAFB	3.11
08-11-2017Li	Arzuaga,Cristian	1	AMB	12:20	EglinFitnessCenter:404,WICKERI	EGLINAFB	12:50	1639,15THST	NICEVILLE	3.11
08-14-2017Li	Arzuaga,Cristian	1	AMB	6:10	1639,15THST	NICEVILLE	6:30	EglinFitnessCenter:404,WICKERI	EGLINAFB	3.11
08-14-2017Li	Arzuaga,Cristian	1	AMB	12:30	EglinFitnessCenter:404,WICKERI	EGLINAFB	12:50	1639,15THST	NICEVILLE	3.11
08-15-2017Li	Arzuaga,Cristian	1	AMB	6:05	1639,15THST	NICEVILLE	6:20	EglinFitnessCenter:404,WICKERI	EGLINAFB	3.11
08-15-2017Li	Arzuaga,Cristian	1	AMB	12:20	EglinFitnessCenter:404,WICKERI	EGLINAFB	13:00	1639,15THST	NICEVILLE	3.11
08-16-2017Li	Arzuaga,Cristian	1	AMB	6:15	1639,15THST	NICEVILLE	6:35	EglinFitnessCenter:404,WICKERI	EGLINAFB	3.11
08-16-2017Li	Arzuaga,Cristian	1	AMB	12:15	EglinFitnessCenter:404,WICKERI	EGLINAFB	12:40	1639,15THST	NICEVILLE	3.11
08-17-2017Li	Arzuaga,Cristian	1	AMB	6:05	1639,15THST	NICEVILLE	6:20	EglinFitnessCenter:404,WICKERI	EGLINAFB	3.11
08-17-2017Li	Arzuaga,Cristian	1	AMB	12:20	EglinFitnessCenter:404,WICKERI	EGLINAFB	12:38	1639,15THST	NICEVILLE	3.11
08-18-2017Li	Arzuaga,Cristian	1	AMB	6:05	1639,15THST	NICEVILLE	6:20	EglinFitnessCenter:404,WICKERI	EGLINAFB	3.11
08-18-2017Li	Arzuaga,Cristian	1	AMB	12:25	EglinFitnessCenter:404,WICKERI	EGLINAFB	12:55	1639,15THST	NICEVILLE	3.11
08-21-2017Li	Arzuaga,Cristian	1	AMB	6:10	1639,15THST	NICEVILLE	6:38	EglinFitnessCenter:404,WICKERI	EGLINAFB	3.11
08-21-2017Li	Arzuaga,Cristian	1	AMB	12:25	EglinFitnessCenter:404,WICKERI	EGLINAFB	12:45	1639,15THST	NICEVILLE	3.11
08-22-2017Li	Arzuaga,Cristian	1	AMB	6:10	1639,15THST	NICEVILLE	6:25	EglinFitnessCenter:404,WICKERI	EGLINAFB	3.11
08-22-2017Li	Arzuaga,Cristian	1	AMB	12:20	EglinFitnessCenter:404,WICKERI	EGLINAFB	13:20	1639,15THST	NICEVILLE	3.11
08-23-2017Li	Arzuaga,Cristian	1	AMB	12:25	EglinFitnessCenter:404,WICKERI	EGLINAFB	12:40	1639,15THST	NICEVILLE	3.11
08-24-2017Li	Arzuaga,Cristian	1	AMB	6:10	1639,15THST	NICEVILLE	6:25	EglinFitnessCenter:404,WICKERI	EGLINAFB	3.11
08-24-2017Li	Arzuaga,Cristian	1	AMB	12:25	EglinFitnessCenter:404,WICKERI	EGLINAFB	12:55	1639,15THST	NICEVILLE	3.11
08-28-2017Li	Arzuaga,Cristian	1	AMB	5:50	1639,15THST	NICEVILLE	6:07	EglinFitnessCenter:404,WICKERI	EGLINAFB	3.11
08-28-2017Li	Arzuaga,Cristian	1	AMB	12:48	EglinFitnessCenter:404,WICKERI	EGLINAFB	13:05	1639,15THST	NICEVILLE	3.11
08-29-2017Li	Arzuaga,Cristian	1	AMB	5:55	1639,15THST	NICEVILLE	6:10	EglinFitnessCenter:404,WICKERI	EGLINAFB	3.11
08-29-2017Li	Arzuaga,Cristian	1	AMB	12:33	EglinFitnessCenter:404,WICKERI	EGLINAFB	13:01	1639,15THST	NICEVILLE	3.11
08-30-2017Li	Arzuaga,Cristian	1	AMB	6:17	1639,15THST	NICEVILLE	6:20	EglinFitnessCenter:404,WICKERI	EGLINAFB	3.11
08-30-2017Li	Arzuaga,Cristian	1	AMB	13:00	EglinFitnessCenter:404,WICKERI	EGLINAFB	13:33	1639,15THST	NICEVILLE	3.11
08-31-2017Li	Arzuaga,Cristian	1	AMB	5:40	1639,15THST	NICEVILLE	6:00	EglinFitnessCenter:404,WICKERI	EGLINAFB	3.11
08-31-2017Li	Arzuaga,Cristian	1	AMB	13:33	EglinFitnessCenter:404,WICKERI	EGLINAFB	14:01	1639,15THST	NICEVILLE	3.11
08-08-2017Li	Aubain,Delia	1	AMB	6:45	1000,Patriotlane	crestview	7:42	407,RACETRACKRDNE	FORTWALTONBEACH	23.35
08-08-2017Li	Aubain,Delia	1	AMB	8:40	407,RACETRACKRDNE	FORTWALTONBEACH	9:25	1000,Patriotlane	crestview	23.35
08-09-2017Li	Aubain,Delia	1	AMB	9:28	1000,Patriotlane	crestview	9:32	CVHealthCenter:800,HOSPITALL	CRESTVIEW	2.45
08-10-2017Li	Aubain,Delia	1	AMB	7:30	1000,Patriotlane	crestview	7:36	CVPanhandleOrthopedics:710,H	CRESTVIEW	1.02
08-10-2017Li	Aubain,Delia	1	AMB	10:30	CVPanhandleOrthopedics:710,H	CRESTVIEW	10:38	1000,Patriotlane	crestview	1.02
08-11-2017Li	Aubain,Delia	1	AMB	8:03	1000,Patriotlane	crestview	8:49	407,RACETRACKRDNE	FORTWALTONBEACH	23.35
08-11-2017Li	Aubain,Delia	1	AMB	10:49	407,RACETRACKRDNE	FORTWALTONBEACH	11:31	1000,Patriotlane	crestview	23.35
08-15-2017Li	Aubain,Delia	1	AMB	9:25	1000,Patriotlane	crestview	9:46	602,SMAINST	CRESTVIEW	1.43
08-18-2017Li	Aubain,Delia	1	AMB	7:20	1000,Patriotlane	crestview	7:25	CVHealthCenter:800,HOSPITALL	CRESTVIEW	2.45
08-18-2017Li	Aubain,Delia	1	AMB	9:14	CVHealthCenter:800,HOSPITALL	CRESTVIEW	9:20	1000,Patriotlane	crestview	2.45
08-22-2017Li	Aubain,Delia	1	AMB	9:44	1000,Patriotlane	crestview	9:49	CVPanhandleOrthopedics:710,H	CRESTVIEW	1.02
08-22-2017Li	Aubain,Delia	1	AMB	12:28	CVPanhandleOrthopedics:710,H	CRESTVIEW	12:39	1000,Patriotlane	crestview	1.02
08-23-2017Li	Aubain,Delia	1	AMB	8:09	1000,Patriotlane	crestview	8:59	CVWal-Mart:3351,FERDONBLVD	CRESTVIEW	1.63
08-23-2017Li	Aubain,Delia	1	AMB	9:20	CVWal-Mart:3351,FERDONBLVD	CRESTVIEW	9:59	1000,Patriotlane	crestview	1.63
08-29-2017Li	Aubain,Delia	1	AMB	8:30	1000,Patriotlane	crestview	8:35	128,JOHNKINGRD	CRESTVIEW	1.92
08-30-2017Li	Aubain,Delia	1	AMB	7:35	1000,Patriotlane	crestview	7:43	700,HOSPITALDR	CRESTVIEW	0.9
08-30-2017Li	Aubain,Delia	1	AMB	9:44	700,HOSPITALDR	CRESTVIEW	9:53	1000,Patriotlane	crestview	0.9
08-02-2017Li	Austin,Arthur	1	AMB	6:35	323,WOODROWSTNE	FORTWALTONBEACH	6:42	Hardee's(BealPkwy):822,NBEALI	FORTWALTONBEACH	1.74
08-02-2017Li	Austin,Arthur	1	AMB	10:48	Hardee's(BealPkwy):822,NBEALI	FORTWALTONBEACH	11:20	323,WOODROWSTNE	FORTWALTONBEACH	1.74

Date	Name	Cost	Mode	Pick Up Time	Origin Address	Origin City	Drop Off Time	Destination Address	Destination City	Miles
08-04-2017Li	Austin,Arthur	1	AMB	6:45	323,WOODROWSTNE	FORTWALTONBEACH	7:05	Hardee's(BealPkwy):822,NBEALI	FORTWALTONBEACH	1.74
08-04-2017Li	Austin,Arthur	1	AMB	11:08	Hardee's(BealPkwy):822,NBEALI	FORTWALTONBEACH	11:19	323,WOODROWSTNE	FORTWALTONBEACH	1.74
08-07-2017Li	Austin,Arthur	1	AMB	7:04	323,WOODROWSTNE	FORTWALTONBEACH	7:16	Hardee's(BealPkwy):822,NBEALI	FORTWALTONBEACH	1.74
08-09-2017Li	Austin,Arthur	1	AMB	6:50	323,WOODROWSTNE	FORTWALTONBEACH	7:00	Hardee's(BealPkwy):822,NBEALI	FORTWALTONBEACH	1.74
08-09-2017Li	Austin,Arthur	1	AMB	11:00	Hardee's(BealPkwy):822,NBEALI	FORTWALTONBEACH	11:10	323,WOODROWSTNE	FORTWALTONBEACH	1.74
08-11-2017Li	Austin,Arthur	1	AMB	7:18	323,WOODROWSTNE	FORTWALTONBEACH	7:27	Hardee's(BealPkwy):822,NBEALI	FORTWALTONBEACH	1.74
08-11-2017Li	Austin,Arthur	1	AMB	11:10	Hardee's(BealPkwy):822,NBEALI	FORTWALTONBEACH	11:44	323,WOODROWSTNE	FORTWALTONBEACH	1.74
08-14-2017Li	Austin,Arthur	1	AMB	6:33	323,WOODROWSTNE	FORTWALTONBEACH	6:40	Hardee's(BealPkwy):822,NBEALI	FORTWALTONBEACH	1.74
08-14-2017Li	Austin,Arthur	1	AMB	11:12	Hardee's(BealPkwy):822,NBEALI	FORTWALTONBEACH	11:48	323,WOODROWSTNE	FORTWALTONBEACH	1.74
08-16-2017Li	Austin,Arthur	1	AMB	6:27	323,WOODROWSTNE	FORTWALTONBEACH	6:42	Hardee's(BealPkwy):822,NBEALI	FORTWALTONBEACH	1.74
08-16-2017Li	Austin,Arthur	1	AMB	10:59	Hardee's(BealPkwy):822,NBEALI	FORTWALTONBEACH	11:20	323,WOODROWSTNE	FORTWALTONBEACH	1.74
08-18-2017Li	Austin,Arthur	1	AMB	6:35	323,WOODROWSTNE	FORTWALTONBEACH	6:43	Hardee's(BealPkwy):822,NBEALI	FORTWALTONBEACH	1.74
08-18-2017Li	Austin,Arthur	1	AMB	11:20	Hardee's(BealPkwy):822,NBEALI	FORTWALTONBEACH	11:37	323,WOODROWSTNE	FORTWALTONBEACH	1.74
08-21-2017Li	Austin,Arthur	1	AMB	11:12	Hardee's(BealPkwy):822,NBEALI	FORTWALTONBEACH	11:19	323,WOODROWSTNE	FORTWALTONBEACH	1.74
08-23-2017Li	Austin,Arthur	1	AMB	6:55	323,WOODROWSTNE	FORTWALTONBEACH	7:26	Hardee's(BealPkwy):822,NBEALI	FORTWALTONBEACH	1.74
08-23-2017Li	Austin,Arthur	1	AMB	11:00	Hardee's(BealPkwy):822,NBEALI	FORTWALTONBEACH	11:19	323,WOODROWSTNE	FORTWALTONBEACH	1.74
08-25-2017Li	Austin,Arthur	1	AMB	6:35	323,WOODROWSTNE	FORTWALTONBEACH	6:57	Hardee's(BealPkwy):822,NBEALI	FORTWALTONBEACH	1.74
08-25-2017Li	Austin,Arthur	1	AMB	11:08	Hardee's(BealPkwy):822,NBEALI	FORTWALTONBEACH	11:16	323,WOODROWSTNE	FORTWALTONBEACH	1.74
08-30-2017Li	Austin,Arthur	1	AMB	7:11	323,WOODROWSTNE	FORTWALTONBEACH	7:17	Hardee's(BealPkwy):822,NBEALI	FORTWALTONBEACH	1.74
08-30-2017Li	Austin,Arthur	1	AMB	11:27	Hardee's(BealPkwy):822,NBEALI	FORTWALTONBEACH	11:35	323,WOODROWSTNE	FORTWALTONBEACH	1.74
08-10-2017Li	Ayala,Ena	1	AMB	9:30	941,POCAHONTASDR	FORTWALTONBEACH	10:08	GulfPower:140,HOLLYWOODBL	FORTWALTONBEACH	1.81
08-10-2017Li	Ayala,Ena	1	AMB	10:14	GulfPower:140,HOLLYWOODBL	FORTWALTONBEACH	10:34	CoxCommunications:320,RACET	FORTWALTONBEACH	3.26
08-10-2017Li	Ayala,Ena	1	AMB	10:54	CoxCommunications:320,RACET	FORTWALTONBEACH	11:19	941,POCAHONTASDR	FORTWALTONBEACH	1.44
08-19-2017Li	Ballew,Ramona	1	AMB	6:25	WestwoodNursingHome:1001,N	FORTWALTONBEACH	6:58	FORTWALTONBEACH	FreseniusMedicalCareFWB:925,	0.18
08-19-2017Li	Ballew,Ramona	1	AMB	11:46	FreseniusMedicalCareFWB:925,	FORTWALTONBEACH	12:01	FORTWALTONBEACH	WestwoodNursingHome:1001,N	0.18
08-22-2017Li	Ballew,Ramona	1	AMB	6:58	WestwoodNursingHome:1001,N	FORTWALTONBEACH	7:08	FORTWALTONBEACH	FreseniusMedicalCareFWB:925,	0.18
08-22-2017Li	Ballew,Ramona	1	AMB	11:53	FreseniusMedicalCareFWB:925,	FORTWALTONBEACH	12:04	FORTWALTONBEACH	WestwoodNursingHome:1001,N	0.18
08-24-2017Li	Ballew,Ramona	1	AMB	5:59	WestwoodNursingHome:1001,N	FORTWALTONBEACH	6:08	FORTWALTONBEACH	FreseniusMedicalCareFWB:925,	0.18
08-24-2017Li	Ballew,Ramona	1	AMB	11:31	FreseniusMedicalCareFWB:925,	FORTWALTONBEACH	11:54	FORTWALTONBEACH	WestwoodNursingHome:1001,N	0.18
08-26-2017Li	Ballew,Ramona	1	AMB	5:45	WestwoodNursingHome:1001,N	FORTWALTONBEACH	6:10	FORTWALTONBEACH	FreseniusMedicalCareFWB:925,	0.18
08-26-2017Li	Ballew,Ramona	1	AMB	11:38	FreseniusMedicalCareFWB:925,	FORTWALTONBEACH	11:45	FORTWALTONBEACH	WestwoodNursingHome:1001,N	0.18
08-29-2017Li	Ballew,Ramona	1	AMB	6:01	WestwoodNursingHome:1001,N	FORTWALTONBEACH	6:14	FORTWALTONBEACH	FreseniusMedicalCareFWB:925,	0.18
08-29-2017Li	Ballew,Ramona	1	AMB	10:49	FreseniusMedicalCareFWB:925,	FORTWALTONBEACH	11:42	FORTWALTONBEACH	WestwoodNursingHome:1001,N	0.18
08-31-2017Li	Ballew,Ramona	1	AMB	6:07	WestwoodNursingHome:1001,N	FORTWALTONBEACH	6:28	FORTWALTONBEACH	FreseniusMedicalCareFWB:925,	0.18
08-31-2017Li	Ballew,Ramona	1	AMB	10:33	FreseniusMedicalCareFWB:925,	FORTWALTONBEACH	10:38	FORTWALTONBEACH	WestwoodNursingHome:1001,N	0.18
08-02-2017Li	Banks,Vanessa	1	AMB	7:29	116,LAURELOAKTER	CRESTVIEW	7:41	112,JOHNKINGRD	CRESTVIEW	3.17
08-02-2017Li	Banks,Vanessa	1	AMB	16:15	112,JOHNKINGRD	CRESTVIEW	18:06	116,LAURELOAKTER	CRESTVIEW	3.17
08-03-2017Li	Banks,Vanessa	1	AMB	7:36	116,LAURELOAKTER	CRESTVIEW	7:46	112,JOHNKINGRD	CRESTVIEW	3.17
08-03-2017Li	Banks,Vanessa	1	AMB	16:40	112,JOHNKINGRD	CRESTVIEW	16:56	116,LAURELOAKTER	CRESTVIEW	3.17
08-04-2017Li	Banks,Vanessa	1	AMB	7:21	116,LAURELOAKTER	CRESTVIEW	7:47	112,JOHNKINGRD	CRESTVIEW	3.17
08-05-2017Li	Banks,Vanessa	1	AMB	7:42	116,LAURELOAKTER	CRESTVIEW	7:53	112,JOHNKINGRD	CRESTVIEW	3.17
08-05-2017Li	Banks,Vanessa	1	AMB	16:28	112,JOHNKINGRD	CRESTVIEW	16:38	116,LAURELOAKTER	CRESTVIEW	3.17
08-09-2017Li	Banks,Vanessa	1	AMB	8:05	116,LAURELOAKTER	CRESTVIEW	8:30	112,JOHNKINGRD	CRESTVIEW	3.17
08-09-2017Li	Banks,Vanessa	1	AMB	16:50	112,JOHNKINGRD	CRESTVIEW	17:21	116,LAURELOAKTER	CRESTVIEW	3.17
08-10-2017Li	Banks,Vanessa	1	AMB	7:26	116,LAURELOAKTER	CRESTVIEW	7:57	112,JOHNKINGRD	CRESTVIEW	3.17
08-10-2017Li	Banks,Vanessa	1	AMB	16:13	112,JOHNKINGRD	CRESTVIEW	16:58	116,LAURELOAKTER	CRESTVIEW	3.17
08-14-2017Li	Banks,Vanessa	1	AMB	7:30	116,LAURELOAKTER	CRESTVIEW	7:42	112,JOHNKINGRD	CRESTVIEW	3.17
08-14-2017Li	Banks,Vanessa	1	AMB	16:36	112,JOHNKINGRD	CRESTVIEW	16:40	116,LAURELOAKTER	CRESTVIEW	3.17
08-15-2017Li	Banks,Vanessa	1	AMB	7:28	116,LAURELOAKTER	CRESTVIEW	7:46	112,JOHNKINGRD	CRESTVIEW	3.17
08-16-2017Li	Banks,Vanessa	1	AMB	7:31	116,LAURELOAKTER	CRESTVIEW	7:46	112,JOHNKINGRD	CRESTVIEW	3.17
08-16-2017Li	Banks,Vanessa	1	AMB	16:51	112,JOHNKINGRD	CRESTVIEW	17:09	116,LAURELOAKTER	CRESTVIEW	3.17
08-17-2017Li	Banks,Vanessa	1	AMB	8:19	116,LAURELOAKTER	CRESTVIEW	8:30	112,JOHNKINGRD	CRESTVIEW	3.17
08-17-2017Li	Banks,Vanessa	1	AMB	16:49	112,JOHNKINGRD	CRESTVIEW	17:13	116,LAURELOAKTER	CRESTVIEW	3.17
08-18-2017Li	Banks,Vanessa	1	AMB	7:36	116,LAURELOAKTER	CRESTVIEW	8:19	112,JOHNKINGRD	CRESTVIEW	3.17
08-18-2017Li	Banks,Vanessa	1	AMB	18:07	112,JOHNKINGRD	CRESTVIEW	18:20	116,LAURELOAKTER	CRESTVIEW	3.17
08-23-2017Li	Banks,Vanessa	1	AMB	8:05	116,LAURELOAKTER	CRESTVIEW	8:16	112,JOHNKINGRD	CRESTVIEW	3.17
08-23-2017Li	Banks,Vanessa	1	AMB	16:42	112,JOHNKINGRD	CRESTVIEW	17:21	116,LAURELOAKTER	CRESTVIEW	3.17
08-24-2017Li	Banks,Vanessa	1	AMB	8:33	116,LAURELOAKTER	CRESTVIEW	8:52	112,JOHNKINGRD	CRESTVIEW	3.17
08-24-2017Li	Banks,Vanessa	1	AMB	16:48	112,JOHNKINGRD	CRESTVIEW	17:04	116,LAURELOAKTER	CRESTVIEW	3.17
08-25-2017Li	Banks,Vanessa	1	AMB	7:20	116,LAURELOAKTER	CRESTVIEW	7:32	112,JOHNKINGRD	CRESTVIEW	3.17
08-25-2017Li	Banks,Vanessa	1	AMB	17:06	112,JOHNKINGRD	CRESTVIEW	17:16	116,LAURELOAKTER	CRESTVIEW	3.17
08-28-2017Li	Banks,Vanessa	1	AMB	7:08	116,LAURELOAKTER	CRESTVIEW	7:18	112,JOHNKINGRD	CRESTVIEW	3.17
08-28-2017Li	Banks,Vanessa	1	AMB	16:00	112,JOHNKINGRD	CRESTVIEW	16:17	116,LAURELOAKTER	CRESTVIEW	3.17
08-29-2017Li	Banks,Vanessa	1	AMB	7:08	116,LAURELOAKTER	CRESTVIEW	7:19	112,JOHNKINGRD	CRESTVIEW	3.17
08-29-2017Li	Banks,Vanessa	1	AMB	16:54	112,JOHNKINGRD	CRESTVIEW	17:05	116,LAURELOAKTER	CRESTVIEW	3.17
08-30-2017Li	Banks,Vanessa	1	AMB	7:18	116,LAURELOAKTER	CRESTVIEW	7:55	112,JOHNKINGRD	CRESTVIEW	3.17
08-30-2017Li	Banks,Vanessa	1	AMB	16:18	112,JOHNKINGRD	CRESTVIEW	16:32	116,LAURELOAKTER	CRESTVIEW	3.17
08-31-2017Li	Banks,Vanessa	1	AMB	7:08	116,LAURELOAKTER	CRESTVIEW	7:29	112,JOHNKINGRD	CRESTVIEW	3.17
08-31-2017Li	Banks,Vanessa	1	AMB	18:09	112,JOHNKINGRD	CRESTVIEW	18:31	116,LAURELOAKTER	CRESTVIEW	3.17
08-17-2017Li	Barber,Mary	1	AMB	14:15	459,BRYNMAWRBLVDNW	MARYESTHER	15:15	CapraSamuel,MD:1110,HOSPITA	FORTWALTONBEACH	3.63
08-17-2017Li	Barber,Mary	1	AMB	17:23	CapraSamuel,MD:1110,HOSPITA	FORTWALTONBEACH	18:13	459,BRYNMAWRBLVDNW	MARYESTHER	3.63
08-21-2017Li	Barber,Mary	1	AMB	9:46	WhiteWilsonMedicalCenter(FW	FORTWALTONBEACH	10:34	459,BRYNMAWRBLVDNW	MARYESTHER	3.61
08-25-2017Li	Barber,Mary	1	AMB	13:36	459,BRYNMAWRBLVDNW	MARYESTHER	14:19	WhiteWilsonMedicalCenter(FW	FORTWALTONBEACH	3.61
08-29-2017Li	Barber,Mary	1	AMB	9:57	WhiteWilsonMedicalCenter(FW	FORTWALTONBEACH	11:03	459,BRYNMAWRBLVDNW	MARYESTHER	3.61
08-10-2017Li	Barker,Deborah	1	AMB	8:30	130,2NDST	NICEVILLE	8:50	SchakMD(ValP):120,SJOHNCSIM	VALPARAISO	1.94
08-10-2017Li	Barker,Deborah	1	AMB	11:00	SchakMD(ValP):120,SJOHNCSIM	VALPARAISO	11:20	CVSPharmacy(NV):1100,JOHNCS	NICEVILLE	2.96
08-10-2017Li	Barker,Deborah	1	AMB	12:05	CVSPharmacy(NV):1100,JOHNCS	NICEVILLE	12:20	130,2NDST	NICEVILLE	3
08-11-2017Li	Barker,Deborah	5	AMB	9:30	130,2NDST	NICEVILLE	10:10	BridgewayCenter(FWB):137,HO	FORTWALTONBEACH	15.05
08-01-2017Li	Barnes,LeOne	1	AMB	9:11	1731,HUNTCLUBST	FORTWALTONBEACH	9:44	FreseniusMedicalCareFWB:925,	FORTWALTONBEACH	3.57
08-01-2017Li	Barnes,LeOne	1	AMB	15:15	FreseniusMedicalCareFWB:925,	FORTWALTONBEACH	15:51	1731,HUNTCLUBST	FORTWALTONBEACH	3.57
08-03-2017Li	Barnes,LeOne	1	AMB	9:44	1731,HUNTCLUBST	FORTWALTONBEACH	10:08	FreseniusMedicalCareFWB:925,	FORTWALTONBEACH	3.57
08-03-2017Li	Barnes,LeOne	1	AMB	15:06	FreseniusMedicalCareFWB:925,	FORTWALTONBEACH	15:19	1731,HUNTCLUBST	FORTWALTONBEACH	3.57
08-05-2017Li	Barnes,LeOne	1	AMB	9:33	1731,HUNTCLUBST	FORTWALTONBEACH	10:01	FreseniusMedicalCareFWB:925,	FORTWALTONBEACH	3.57
08-05-2017Li	Barnes,LeOne	1	AMB	15:35	FreseniusMedicalCareFWB:925,	FORTWALTONBEACH	15:55	1731,HUNTCLUBST	FORTWALTONBEACH	3.57
08-08-2017Li	Barnes,LeOne	1	AMB	9:31	1731,HUNTCLUBST	FORTWALTONBEACH	10:00	FreseniusMedicalCareFWB:925,	FORTWALTONBEACH	3.57
08-08-2017Li	Barnes,LeOne	1	AMB	15:14	FreseniusMedicalCareFWB:925,	FORTWALTONBEACH	15:36	1731,HUNTCLUBST	FORTWALTONBEACH	3.57
08-10-2017Li	Barnes,LeOne	1	AMB	9:17	1731,HUNTCLUBST	FORTWALTONBEACH	10:19	FreseniusMedicalCareFWB:925,	FORTWALTONBEACH	3.57
08-10-2017Li	Barnes,LeOne	1	AMB	15:40	FreseniusMedicalCareFWB:925,	FORTWALTONBEACH	16:06	1731,HUNTCLUBST	FORTWALTONBEACH	3.57
08-12-2017Li	Barnes,LeOne	1	AMB	9:39	1731,HUNTCLUBST	FORTWALTONBEACH	9:59	FreseniusMedicalCareFWB:925,	FORTWALTONBEACH	3.57
08-12-2017Li	Barnes,LeOne	1	AMB	14:50	FreseniusMedicalCareFWB:925,	FORTWALTONBEACH	15:15	1731,HUNTCLUBST	FORTWALTONBEACH	3.57
08-15-2017Li	Barnes,LeOne	1	AMB	9:50	1731,HUNTCLUBST	FORTWALTONBEACH	10:11	FreseniusMedicalCareFWB:925,	FORTWALTONBEACH	3.57
08-17-2017Li	Barnes,LeOne	1	AMB	9:30	1731,HUNTCLUBST	FORTWALTONBEACH	9:55	FreseniusMedicalCareFWB:925,	FORTWALTONBEACH	3.57
08-17-2017Li	Barnes,LeOne	1	AMB	15:35	FreseniusMedicalCareFWB:925,	FORTWALTONBEACH	15:45	1731,HUNTCLUBST	FORTWALTONBEACH	3.57
08-19-2017Li	Barnes,LeOne	1	AMB	9:35	1731,HUNTCLUBST	FORTWALTONBEACH	10:00	FreseniusMedicalCareFWB:925,	FORTWALTONBEACH	3.57
08-19-2017Li	Barnes,LeOne	1	AMB	15:09	FreseniusMedicalCareFWB:925,	FORTWALTONBEACH	15:42	1731,HUNTCLUBST	FORTWALTONBEACH	3.57
08-21-2017Li	Barnes,LeOne	1	AMB	12:35	1731,HUNTCLUBST	FORTWALTONBEACH	12:45	1032,MARWALTDR	FORTWALTONBEACH	3.56
08-21-2017Li	Barnes,LeOne	1	AMB	15:16	1032,MARWALTDR	FORTWALTONBEACH	15:27	1731,HUNTCLUBST	FORTWALTONBEACH	3.56
08-22-2017Li	Barnes,LeOne	1	AMB	9:19	1731,HUNTCLUBST	FORTWALTONBEACH	9:49	FreseniusMedicalCareFWB:925,	FORTWALTONBEACH	3.57
08-22-2017Li	Barnes,LeOne	1	AMB	15:08	FreseniusMedicalCareFWB:925,	FORTWALTONBEACH	15:26	1731,HUNTCLUBST	FORTWALTONBEACH	3.57

Date	Name	Cost	Mode	Pick Up Time	Origin Address	Origin City	Drop Off Time	Destination Address	Destination City	Miles
08-23-2017Li	Barnes,LeOne	1	AMB	8:14	1731,HUNTCLUBST	FORTWALTONBEACH	8:53	WhiteWilsonMedicalCenter(FW	FORTWALTONBEACH	3.66
08-23-2017Li	Barnes,LeOne	1	AMB	10:36	WhiteWilsonMedicalCenter(FW	FORTWALTONBEACH	10:44	1731,HUNTCLUBST	FORTWALTONBEACH	3.66
08-24-2017Li	Barnes,LeOne	1	AMB	9:32	1731,HUNTCLUBST	FORTWALTONBEACH	10:06	FreseniusMedicalCareFWB:925,	FORTWALTONBEACH	3.57
08-26-2017Li	Barnes,LeOne	1	AMB	9:45	1731,HUNTCLUBST	FORTWALTONBEACH	10:28	FreseniusMedicalCareFWB:925,	FORTWALTONBEACH	3.57
08-26-2017Li	Barnes,LeOne	1	AMB	14:59	FreseniusMedicalCareFWB:925,	FORTWALTONBEACH	15:49	1731,HUNTCLUBST	FORTWALTONBEACH	3.57
08-29-2017Li	Barnes,LeOne	1	AMB	9:52	1731,HUNTCLUBST	FORTWALTONBEACH	10:29	FreseniusMedicalCareFWB:925,	FORTWALTONBEACH	3.57
08-29-2017Li	Barnes,LeOne	1	AMB	15:15	FreseniusMedicalCareFWB:925,	FORTWALTONBEACH	15:39	1731,HUNTCLUBST	FORTWALTONBEACH	3.57
08-30-2017Li	Barnes,LeOne	1	AMB	16:23	1731,HUNTCLUBST	FORTWALTONBEACH	16:47	FreseniusMedicalCareFWB:925,	FORTWALTONBEACH	3.57
08-30-2017Li	Barnes,LeOne	1	AMB	21:28	FreseniusMedicalCareFWB:925,	FORTWALTONBEACH	21:58	1731,HUNTCLUBST	FORTWALTONBEACH	3.57
08-31-2017Li	Barnes,LeOne	13	AMB	5:47	1731,HUNTCLUBST	FORTWALTONBEACH	7:19	PensacolaSacredHeartHospital:1	PENSACOLA	36.78
08-02-2017Li	Barnett,Timothy	1	AMB	5:32	112,NEWCASTLECIR	FORTWALTONBEACH	5:40	McDonalds(Beal):1083,NBEALPI	FORTWALTONBEACH	2.01
08-02-2017Li	Barnett,Timothy	1	AMB	12:57	McDonalds(Beal):1083,NBEALPI	FORTWALTONBEACH	13:09	112,NEWCASTLECIR	FORTWALTONBEACH	2.01
08-03-2017Li	Barnett,Timothy	1	AMB	5:34	112,NEWCASTLECIR	FORTWALTONBEACH	5:46	McDonalds(Beal):1083,NBEALPI	FORTWALTONBEACH	2.01
08-03-2017Li	Barnett,Timothy	1	AMB	11:03	McDonalds(Beal):1083,NBEALPI	FORTWALTONBEACH	11:14	112,NEWCASTLECIR	FORTWALTONBEACH	2.01
08-04-2017Li	Barnett,Timothy	1	AMB	5:35	112,NEWCASTLECIR	FORTWALTONBEACH	5:44	McDonalds(Beal):1083,NBEALPI	FORTWALTONBEACH	2.01
08-04-2017Li	Barnett,Timothy	1	AMB	10:55	McDonalds(Beal):1083,NBEALPI	FORTWALTONBEACH	11:16	112,NEWCASTLECIR	FORTWALTONBEACH	2.01
08-07-2017Li	Barnett,Timothy	1	AMB	5:29	112,NEWCASTLECIR	FORTWALTONBEACH	5:37	McDonalds(Beal):1083,NBEALPI	FORTWALTONBEACH	2.01
08-07-2017Li	Barnett,Timothy	1	AMB	13:14	McDonalds(Beal):1083,NBEALPI	FORTWALTONBEACH	13:37	112,NEWCASTLECIR	FORTWALTONBEACH	2.01
08-09-2017Li	Barnett,Timothy	1	AMB	5:28	112,NEWCASTLECIR	FORTWALTONBEACH	5:35	McDonalds(Beal):1083,NBEALPI	FORTWALTONBEACH	2.01
08-10-2017Li	Barnett,Timothy	1	AMB	5:28	112,NEWCASTLECIR	FORTWALTONBEACH	5:48	McDonalds(Beal):1083,NBEALPI	FORTWALTONBEACH	2.01
08-10-2017Li	Barnett,Timothy	1	AMB	11:00	McDonalds(Beal):1083,NBEALPI	FORTWALTONBEACH	11:20	112,NEWCASTLECIR	FORTWALTONBEACH	2.01
08-11-2017Li	Barnett,Timothy	1	AMB	5:36	112,NEWCASTLECIR	FORTWALTONBEACH	5:43	McDonalds(Beal):1083,NBEALPI	FORTWALTONBEACH	2.01
08-11-2017Li	Barnett,Timothy	1	AMB	11:15	McDonalds(Beal):1083,NBEALPI	FORTWALTONBEACH	11:48	112,NEWCASTLECIR	FORTWALTONBEACH	2.01
08-14-2017Li	Barnett,Timothy	1	AMB	5:38	112,NEWCASTLECIR	FORTWALTONBEACH	5:45	McDonalds(Beal):1083,NBEALPI	FORTWALTONBEACH	2.01
08-14-2017Li	Barnett,Timothy	1	AMB	12:56	McDonalds(Beal):1083,NBEALPI	FORTWALTONBEACH	13:12	112,NEWCASTLECIR	FORTWALTONBEACH	2.01
08-16-2017Li	Barnett,Timothy	1	AMB	5:31	112,NEWCASTLECIR	FORTWALTONBEACH	5:39	McDonalds(Beal):1083,NBEALPI	FORTWALTONBEACH	2.01
08-16-2017Li	Barnett,Timothy	1	AMB	13:07	McDonalds(Beal):1083,NBEALPI	FORTWALTONBEACH	13:23	112,NEWCASTLECIR	FORTWALTONBEACH	2.01
08-17-2017Li	Barnett,Timothy	1	AMB	5:28	112,NEWCASTLECIR	FORTWALTONBEACH	5:36	McDonalds(Beal):1083,NBEALPI	FORTWALTONBEACH	2.01
08-17-2017Li	Barnett,Timothy	1	AMB	11:11	McDonalds(Beal):1083,NBEALPI	FORTWALTONBEACH	11:14	112,NEWCASTLECIR	FORTWALTONBEACH	2.01
08-18-2017Li	Barnett,Timothy	1	AMB	5:30	112,NEWCASTLECIR	FORTWALTONBEACH	5:39	McDonalds(Beal):1083,NBEALPI	FORTWALTONBEACH	2.01
08-18-2017Li	Barnett,Timothy	1	AMB	11:17	McDonalds(Beal):1083,NBEALPI	FORTWALTONBEACH	11:40	112,NEWCASTLECIR	FORTWALTONBEACH	2.01
08-21-2017Li	Barnett,Timothy	1	AMB	5:30	112,NEWCASTLECIR	FORTWALTONBEACH	5:37	McDonalds(Beal):1083,NBEALPI	FORTWALTONBEACH	2.01
08-21-2017Li	Barnett,Timothy	1	AMB	12:47	McDonalds(Beal):1083,NBEALPI	FORTWALTONBEACH	13:04	112,NEWCASTLECIR	FORTWALTONBEACH	2.01
08-23-2017Li	Barnett,Timothy	1	AMB	5:30	112,NEWCASTLECIR	FORTWALTONBEACH	5:40	McDonalds(Beal):1083,NBEALPI	FORTWALTONBEACH	2.01
08-23-2017Li	Barnett,Timothy	1	AMB	12:37	McDonalds(Beal):1083,NBEALPI	FORTWALTONBEACH	13:19	112,NEWCASTLECIR	FORTWALTONBEACH	2.01
08-24-2017Li	Barnett,Timothy	1	AMB	5:30	112,NEWCASTLECIR	FORTWALTONBEACH	5:38	McDonalds(Beal):1083,NBEALPI	FORTWALTONBEACH	2.01
08-24-2017Li	Barnett,Timothy	1	AMB	11:00	McDonalds(Beal):1083,NBEALPI	FORTWALTONBEACH	11:15	112,NEWCASTLECIR	FORTWALTONBEACH	2.01
08-25-2017Li	Barnett,Timothy	1	AMB	5:32	112,NEWCASTLECIR	FORTWALTONBEACH	5:39	McDonalds(Beal):1083,NBEALPI	FORTWALTONBEACH	2.01
08-25-2017Li	Barnett,Timothy	1	AMB	11:00	McDonalds(Beal):1083,NBEALPI	FORTWALTONBEACH	11:22	112,NEWCASTLECIR	FORTWALTONBEACH	2.01
08-28-2017Li	Barnett,Timothy	1	AMB	5:34	112,NEWCASTLECIR	FORTWALTONBEACH	5:42	McDonalds(Beal):1083,NBEALPI	FORTWALTONBEACH	2.01
08-28-2017Li	Barnett,Timothy	1	AMB	13:09	McDonalds(Beal):1083,NBEALPI	FORTWALTONBEACH	13:20	112,NEWCASTLECIR	FORTWALTONBEACH	2.01
08-30-2017Li	Barnett,Timothy	1	AMB	5:25	112,NEWCASTLECIR	FORTWALTONBEACH	5:34	McDonalds(Beal):1083,NBEALPI	FORTWALTONBEACH	2.01
08-30-2017Li	Barnett,Timothy	1	AMB	13:07	McDonalds(Beal):1083,NBEALPI	FORTWALTONBEACH	13:20	112,NEWCASTLECIR	FORTWALTONBEACH	2.01
08-31-2017Li	Barnett,Timothy	1	AMB	5:25	112,NEWCASTLECIR	FORTWALTONBEACH	5:40	McDonalds(Beal):1083,NBEALPI	FORTWALTONBEACH	2.01
08-09-2017Li	Baston,John	2	AMB	13:08	347,ELLIOTTRDSE	FORTWALTONBEACH	13:26	FtWaltonBeachRehabilitationCe	FORTWALTONBEACH	6.55
08-09-2017Li	Baston,John	2	AMB	16:57	FtWaltonBeachRehabilitationCe	FORTWALTONBEACH	17:39	347,ELLIOTTRDSE	FORTWALTONBEACH	6.55
08-16-2017Li	Baston,John	2	AMB	13:10	347,ELLIOTTRDSE	FORTWALTONBEACH	13:30	FtWaltonBeachRehabilitationCe	FORTWALTONBEACH	6.55
08-16-2017Li	Baston,John	2	AMB	16:47	FtWaltonBeachRehabilitationCe	FORTWALTONBEACH	17:10	347,ELLIOTTRDSE	FORTWALTONBEACH	6.55
08-24-2017Li	Baston,John	2	AMB	14:05	347,ELLIOTTRDSE	FORTWALTONBEACH	14:30	FtWaltonBeachRehabilitationCe	FORTWALTONBEACH	6.55
08-24-2017Li	Baston,John	2	AMB	17:36	FtWaltonBeachRehabilitationCe	FORTWALTONBEACH	18:40	347,ELLIOTTRDSE	FORTWALTONBEACH	6.55
08-01-2017Li	Beard,Shandra	3	AMB	7:14	51,EAUDREYDRNW	FORTWALTONBEACH	7:35	1939,PATRICIANWAY	FORTWALTONBEACH	3.23
08-01-2017Li	Beard,Shandra	1	AMB	7:36	1939,PATRICIANWAY	FORTWALTONBEACH	7:50	51,EAUDREYDRNW	FORTWALTONBEACH	3.23
08-02-2017Li	Beard,Shandra	3	AMB	7:35	51,EAUDREYDRNW	FORTWALTONBEACH	7:46	1939,PATRICIANWAY	FORTWALTONBEACH	3.23
08-02-2017Li	Beard,Shandra	2	AMB	7:47	1939,PATRICIANWAY	FORTWALTONBEACH	8:04	JobsPlus(FWB):409,RACETRACKI	FORTWALTONBEACH	4.18
08-03-2017Li	Beard,Shandra	3	AMB	7:15	51,EAUDREYDRNW	FORTWALTONBEACH	7:26	1939,PATRICIANWAY	FORTWALTONBEACH	3.23
08-03-2017Li	Beard,Shandra	1	AMB	7:28	1939,PATRICIANWAY	FORTWALTONBEACH	7:40	51,EAUDREYDRNW	FORTWALTONBEACH	3.23
08-04-2017Li	Beard,Shandra	3	AMB	7:26	51,EAUDREYDRNW	FORTWALTONBEACH	7:40	1939,PATRICIANWAY	FORTWALTONBEACH	3.23
08-04-2017Li	Beard,Shandra	1	AMB	7:42	1939,PATRICIANWAY	FORTWALTONBEACH	7:57	51,EAUDREYDRNW	FORTWALTONBEACH	3.23
08-07-2017Li	Beard,Shandra	3	AMB	7:07	51,EAUDREYDRNW	FORTWALTONBEACH	7:20	1939,PATRICIANWAY	FORTWALTONBEACH	3.23
08-07-2017Li	Beard,Shandra	1	AMB	7:23	1939,PATRICIANWAY	FORTWALTONBEACH	7:35	51,EAUDREYDRNW	FORTWALTONBEACH	3.23
08-08-2017Li	Beard,Shandra	3	AMB	7:26	51,EAUDREYDRNW	FORTWALTONBEACH	7:39	1939,PATRICIANWAY	FORTWALTONBEACH	3.23
08-08-2017Li	Beard,Shandra	1	AMB	7:41	1939,PATRICIANWAY	FORTWALTONBEACH	7:53	51,EAUDREYDRNW	FORTWALTONBEACH	3.23
08-09-2017Li	Beard,Shandra	3	AMB	7:10	51,EAUDREYDRNW	FORTWALTONBEACH	7:19	1939,PATRICIANWAY	FORTWALTONBEACH	3.23
08-09-2017Li	Beard,Shandra	1	AMB	7:22	1939,PATRICIANWAY	FORTWALTONBEACH	7:31	51,EAUDREYDRNW	FORTWALTONBEACH	3.23
08-21-2017Li	Beard,Shandra	2	AMB	8:08	51,EAUDREYDRNW	FORTWALTONBEACH	8:27	1939,PATRICIANWAY	FORTWALTONBEACH	3.23
08-21-2017Li	Beard,Shandra	1	AMB	8:29	1939,PATRICIANWAY	FORTWALTONBEACH	8:46	51,EAUDREYDRNW	FORTWALTONBEACH	3.23
08-22-2017Li	Beard,Shandra	2	AMB	8:48	51,EAUDREYDRNW	FORTWALTONBEACH	8:52	1939,PATRICIANWAY	FORTWALTONBEACH	3.23
08-29-2017Li	Beard,Shandra	2	AMB	8:10	51,EAUDREYDRNW	FORTWALTONBEACH	8:24	1939,PATRICIANWAY	FORTWALTONBEACH	3.23
08-29-2017Li	Beard,Shandra	1	AMB	8:24	1939,PATRICIANWAY	FORTWALTONBEACH	9:01	51,EAUDREYDRNW	FORTWALTONBEACH	3.23
08-30-2017Li	Beard,Shandra	2	AMB	8:15	51,EAUDREYDRNW	FORTWALTONBEACH	8:31	1939,PATRICIANWAY	FORTWALTONBEACH	3.23
08-30-2017Li	Beard,Shandra	1	AMB	8:33	1939,PATRICIANWAY	FORTWALTONBEACH	8:51	51,EAUDREYDRNW	FORTWALTONBEACH	3.23
08-31-2017Li	Beard,Shandra	2	AMB	8:58	51,EAUDREYDRNW	FORTWALTONBEACH	9:10	1939,PATRICIANWAY	FORTWALTONBEACH	3.23
08-31-2017Li	Beard,Shandra	1	AMB	9:12	1939,PATRICIANWAY	FORTWALTONBEACH	9:25	51,EAUDREYDRNW	FORTWALTONBEACH	3.23
08-05-2017Li	Beaver,Joyce	1	AMB	9:03	45,WINDHAMAVESE	FORTWALTONBEACH	9:32	FORTWALTONBEACH	Wal-Mart(FWB):748,NBEALPKW	4.22
08-05-2017Li	Beaver,Joyce	1	AMB	11:14	Wal-Mart(FWB):748,NBEALPKW	FORTWALTONBEACH	11:25	FORTWALTONBEACH	45,WINDHAMAVESE	4.22
08-12-2017Li	Beaver,Joyce	1	AMB	8:50	45,WINDHAMAVESE	FORTWALTONBEACH	9:47	FORTWALTONBEACH	Wal-Mart(FWB):748,NBEALPKW	4.22
08-12-2017Li	Beaver,Joyce	1	AMB	12:16	Wal-Mart(FWB):748,NBEALPKW	FORTWALTONBEACH	13:10	FORTWALTONBEACH	45,WINDHAMAVESE	4.22
08-19-2017Li	Beaver,Joyce	1	AMB	8:51	45,WINDHAMAVESE	FORTWALTONBEACH	9:10	FORTWALTONBEACH	Wal-Mart(FWB):748,NBEALPKW	4.22
08-19-2017Li	Beaver,Joyce	1	AMB	11:55	Wal-Mart(FWB):748,NBEALPKW	FORTWALTONBEACH	12:10	FORTWALTONBEACH	45,WINDHAMAVESE	4.22
08-14-2017Li	Becker,Barbara	4	AMB	12:39	3857,INDIANTRAILDR	DESTIN	13:11	PsychiatricAssociates:235,CARN	FORTWALTONBEACH	12.22
08-14-2017Li	Becker,Barbara	5	AMB	13:47	PsychiatricAssociates:235,CARN	FORTWALTONBEACH	14:52	170,MAINST	DESTIN	13.06
08-02-2017Li	Bethune,Margie	1	AMB	6:20	25,RANGERSTSW	FORTWALTONBEACH	6:34	FreseniusMedicalCareFWB:925,	FORTWALTONBEACH	3.96
08-02-2017Li	Bethune,Margie	1	AMB	10:20	FreseniusMedicalCareFWB:925,	FORTWALTONBEACH	10:49	25,RANGERSTSW	FORTWALTONBEACH	3.96
08-04-2017Li	Bethune,Margie	1	AMB	6:29	25,RANGERSTSW	FORTWALTONBEACH	6:45	FreseniusMedicalCareFWB:925,	FORTWALTONBEACH	3.96
08-04-2017Li	Bethune,Margie	1	AMB	11:36	FreseniusMedicalCareFWB:925,	FORTWALTONBEACH	12:11	25,RANGERSTSW	FORTWALTONBEACH	3.96
08-07-2017Li	Bethune,Margie	1	AMB	6:13	25,RANGERSTSW	FORTWALTONBEACH	6:32	FreseniusMedicalCareFWB:925,	FORTWALTONBEACH	3.96
08-07-2017Li	Bethune,Margie	1	AMB	10:42	FreseniusMedicalCareFWB:925,	FORTWALTONBEACH	11:17	25,RANGERSTSW	FORTWALTONBEACH	3.96
08-09-2017Li	Bethune,Margie	1	AMB	6:23	25,RANGERSTSW	FORTWALTONBEACH	6:38	FreseniusMedicalCareFWB:925,	FORTWALTONBEACH	3.96
08-09-2017Li	Bethune,Margie	1	AMB	10:38	FreseniusMedicalCareFWB:925,	FORTWALTONBEACH	11:29	25,RANGERSTSW	FORTWALTONBEACH	3.96
08-11-2017Li	Bethune,Margie	1	AMB	6:40	25,RANGERSTSW	FORTWALTONBEACH	7:06	FreseniusMedicalCareFWB:925,	FORTWALTONBEACH	3.96
08-11-2017Li	Bethune,Margie	1	AMB	10:35	FreseniusMedicalCareFWB:925,	FORTWALTONBEACH	11:20	25,RANGERSTSW	FORTWALTONBEACH	3.96
08-14-2017Li	Bethune,Margie	1	AMB	6:26	25,RANGERSTSW	FORTWALTONBEACH	6:43	FreseniusMedicalCareFWB:925,	FORTWALTONBEACH	3.96
08-14-2017Li	Bethune,Margie	1	AMB	10:42	FreseniusMedicalCareFWB:925,	FORTWALTONBEACH	11:08	25,RANGERSTSW	FORTWALTONBEACH	3.96
08-16-2017Li	Bethune,Margie	1	AMB	6:37	25,RANGERSTSW	FORTWALTONBEACH	6:52	FreseniusMedicalCareFWB:925,	FORTWALTONBEACH	3.96
08-16-2017Li	Bethune,Margie	1	AMB	10:47	FreseniusMedicalCareFWB:925,	FORTWALTONBEACH	11:13	25,RANGERSTSW	FORTWALTONBEACH	3.96
08-18-2017Li	Bethune,Margie	1	AMB	6:40	25,RANGERSTSW	FORTWALTONBEACH	7:16	FreseniusMedicalCareFWB:925,	FORTWALTONBEACH	3.96
08-18-2017Li	Bethune,Margie	1	AMB	10:30	FreseniusMedicalCareFWB:925,	FORTWALTONBEACH	11:40	25,RANGERSTSW	FORTWALTONBEACH	3.96
08-21-2017Li	Bethune,Margie	1	AMB	6:20	25,RANGERSTSW	FORTWALTONBEACH	6:44	FreseniusMedicalCareFWB:925,	FORTWALTONBEACH	3.96
08-21-2017Li	Bethune,Margie	1	AMB	10:48	FreseniusMedicalCareFWB:925,	FORTWALTONBEACH	11:36	25,RANGERSTSW	FORTWALTONBEACH	3.96

Date	Name	Cost	Mode	Pick Up Time	Origin Address	Origin City	Drop Off Time	Destination Address	Destination City	Miles
08-23-2017Li	Bethune,Margie	1	AMB	6:13	25,RANGERSTSW	FORTWALTONBEACH	6:40	FreseniusMedicalCareFWB:925,	FORTWALTONBEACH	3.96
08-23-2017Li	Bethune,Margie	1	AMB	10:31	FreseniusMedicalCareFWB:925,	FORTWALTONBEACH	10:57	25,RANGERSTSW	FORTWALTONBEACH	3.96
08-25-2017Li	Bethune,Margie	1	AMB	6:16	25,RANGERSTSW	FORTWALTONBEACH	6:48	FreseniusMedicalCareFWB:925,	FORTWALTONBEACH	3.96
08-25-2017Li	Bethune,Margie	1	AMB	10:50	FreseniusMedicalCareFWB:925,	FORTWALTONBEACH	11:38	25,RANGERSTSW	FORTWALTONBEACH	3.96
08-28-2017Li	Bethune,Margie	1	AMB	6:27	25,RANGERSTSW	FORTWALTONBEACH	7:00	FreseniusMedicalCareFWB:925,	FORTWALTONBEACH	3.96
08-28-2017Li	Bethune,Margie	1	AMB	11:00	FreseniusMedicalCareFWB:925,	FORTWALTONBEACH	11:22	25,RANGERSTSW	FORTWALTONBEACH	3.96
08-30-2017Li	Bethune,Margie	1	AMB	6:16	25,RANGERSTSW	FORTWALTONBEACH	6:35	FreseniusMedicalCareFWB:925,	FORTWALTONBEACH	3.96
08-30-2017Li	Bethune,Margie	1	AMB	11:22	FreseniusMedicalCareFWB:925,	FORTWALTONBEACH	11:50	25,RANGERSTSW	FORTWALTONBEACH	3.96
08-05-2017Li	Beverly,Nathan	1	AMB	22:12	1297,MIRACLESTRIPSE	FORTWALTONBEACH	22:29	FORTWALTONBEACH	19,CHESTNUTAVESE	1.32
08-18-2017Li	Beverly,Nathan	1	AMB	13:28	19,CHESTNUTAVESE	FORTWALTONBEACH	14:18	FORTWALTONBEACH	1297,MIRACLESTRIPSE	1.32
08-02-2017Li	Blackshear,Eula	1	AMB	10:12	1048,MARTINLUTHERKINGJRAV	CRESTVIEW	10:29	CVNorthOkaloosaDialysisCenter	CRESTVIEW	1.7
08-02-2017Li	Blackshear,Eula	1	AMB	14:27	CVNorthOkaloosaDialysisCenter	CRESTVIEW	14:48	1048,MARTINLUTHERKINGJRAV	CRESTVIEW	1.7
08-04-2017Li	Blackshear,Eula	1	AMB	9:56	1048,MARTINLUTHERKINGJRAV	CRESTVIEW	10:07	CVNorthOkaloosaDialysisCenter	CRESTVIEW	1.7
08-04-2017Li	Blackshear,Eula	1	AMB	13:30	CVNorthOkaloosaDialysisCenter	CRESTVIEW	13:55	1048,MARTINLUTHERKINGJRAV	CRESTVIEW	1.7
08-07-2017Li	Blackshear,Eula	1	AMB	10:07	1048,MARTINLUTHERKINGJRAV	CRESTVIEW	10:22	CVNorthOkaloosaDialysisCenter	CRESTVIEW	1.7
08-07-2017Li	Blackshear,Eula	1	AMB	13:30	CVNorthOkaloosaDialysisCenter	CRESTVIEW	14:06	1048,MARTINLUTHERKINGJRAV	CRESTVIEW	1.7
08-09-2017Li	Blackshear,Eula	1	AMB	9:25	1048,MARTINLUTHERKINGJRAV	CRESTVIEW	9:35	CVNorthOkaloosaDialysisCenter	CRESTVIEW	1.7
08-09-2017Li	Blackshear,Eula	1	AMB	13:33	CVNorthOkaloosaDialysisCenter	CRESTVIEW	13:43	1048,MARTINLUTHERKINGJRAV	CRESTVIEW	1.7
08-11-2017Li	Blackshear,Eula	1	AMB	9:55	1048,MARTINLUTHERKINGJRAV	CRESTVIEW	10:06	CVNorthOkaloosaDialysisCenter	CRESTVIEW	1.7
08-11-2017Li	Blackshear,Eula	1	AMB	13:47	CVNorthOkaloosaDialysisCenter	CRESTVIEW	13:55	1048,MARTINLUTHERKINGJRAV	CRESTVIEW	1.7
08-14-2017Li	Blackshear,Eula	1	AMB	10:33	1048,MARTINLUTHERKINGJRAV	CRESTVIEW	10:45	CVNorthOkaloosaDialysisCenter	CRESTVIEW	1.7
08-14-2017Li	Blackshear,Eula	1	AMB	13:16	CVNorthOkaloosaDialysisCenter	CRESTVIEW	13:30	1048,MARTINLUTHERKINGJRAV	CRESTVIEW	1.7
08-16-2017Li	Blackshear,Eula	1	AMB	10:02	1048,MARTINLUTHERKINGJRAV	CRESTVIEW	10:35	CVNorthOkaloosaDialysisCenter	CRESTVIEW	1.7
08-16-2017Li	Blackshear,Eula	1	AMB	13:49	CVNorthOkaloosaDialysisCenter	CRESTVIEW	14:26	1048,MARTINLUTHERKINGJRAV	CRESTVIEW	1.7
08-18-2017Li	Blackshear,Eula	1	AMB	10:00	1048,MARTINLUTHERKINGJRAV	CRESTVIEW	10:15	CVNorthOkaloosaDialysisCenter	CRESTVIEW	1.7
08-18-2017Li	Blackshear,Eula	1	AMB	13:44	CVNorthOkaloosaDialysisCenter	CRESTVIEW	14:00	1048,MARTINLUTHERKINGJRAV	CRESTVIEW	1.7
08-21-2017Li	Blackshear,Eula	1	AMB	10:14	1048,MARTINLUTHERKINGJRAV	CRESTVIEW	10:24	CVNorthOkaloosaDialysisCenter	CRESTVIEW	1.7
08-21-2017Li	Blackshear,Eula	1	AMB	13:30	CVNorthOkaloosaDialysisCenter	CRESTVIEW	14:03	1048,MARTINLUTHERKINGJRAV	CRESTVIEW	1.7
08-23-2017Li	Blackshear,Eula	1	AMB	14:15	CVNorthOkaloosaDialysisCenter	CRESTVIEW	14:25	1048,MARTINLUTHERKINGJRAV	CRESTVIEW	1.7
08-25-2017Li	Blackshear,Eula	1	AMB	9:54	1048,MARTINLUTHERKINGJRAV	CRESTVIEW	10:03	CVNorthOkaloosaDialysisCenter	CRESTVIEW	1.7
08-25-2017Li	Blackshear,Eula	1	AMB	13:00	CVNorthOkaloosaDialysisCenter	CRESTVIEW	14:02	1048,MARTINLUTHERKINGJRAV	CRESTVIEW	1.7
08-28-2017Li	Blackshear,Eula	1	AMB	10:09	1048,MARTINLUTHERKINGJRAV	CRESTVIEW	10:21	CVNorthOkaloosaDialysisCenter	CRESTVIEW	1.7
08-28-2017Li	Blackshear,Eula	1	AMB	14:00	CVNorthOkaloosaDialysisCenter	CRESTVIEW	14:10	1048,MARTINLUTHERKINGJRAV	CRESTVIEW	1.7
08-30-2017Li	Blackshear,Eula	1	AMB	10:40	1048,MARTINLUTHERKINGJRAV	CRESTVIEW	10:57	CVNorthOkaloosaDialysisCenter	CRESTVIEW	1.7
08-30-2017Li	Blackshear,Eula	1	AMB	13:30	CVNorthOkaloosaDialysisCenter	CRESTVIEW	13:37	1048,MARTINLUTHERKINGJRAV	CRESTVIEW	1.7
08-03-2017Li	Blocker,Ruthie	1	AMB	8:16	1465,COREMODR	CRESTVIEW	8:30	CVRenalus:221,EREDSTONEAVE	CRESTVIEW	0.66
08-03-2017Li	Blocker,Ruthie	1	AMB	10:12	CVRenalus:221,EREDSTONEAVE	CRESTVIEW	10:18	CVWal-Mart:3351,FERDONBLVD	CRESTVIEW	1.02
08-03-2017Li	Blocker,Ruthie	1	AMB	12:20	CVWal-Mart:3351,FERDONBLVD	CRESTVIEW	12:27	1465,COREMODR	CRESTVIEW	1.68
08-08-2017Li	Blocker,Ruthie	1	AMB	9:25	1465,COREMODR	CRESTVIEW	9:32	CVWal-Mart:3351,FERDONBLVD	CRESTVIEW	1.68
08-08-2017Li	Blocker,Ruthie	1	AMB	12:00	CVWal-Mart:3351,FERDONBLVD	CRESTVIEW	12:10	1465,COREMODR	CRESTVIEW	1.68
08-17-2017Li	Blocker,Ruthie	1	AMB	7:40	1465,COREMODR	CRESTVIEW	7:46	CVNorthOkaloosaMedicalCente	CRESTVIEW	0.77
08-17-2017Li	Blocker,Ruthie	1	AMB	9:36	CVNorthOkaloosaMedicalCente	CRESTVIEW	9:43	CVWal-Mart:3351,FERDONBLVD	CRESTVIEW	0.91
08-17-2017Li	Blocker,Ruthie	1	AMB	12:18	CVWal-Mart:3351,FERDONBLVD	CRESTVIEW	12:36	1465,COREMODR	CRESTVIEW	1.68
08-01-2017Li	Blythe,Christopher	5	AMB	7:12	1628,FLORENCEAVE	FORTWALTONBEACH	7:48	EglinFieldHouse:314,EGLINRD	EGLINAFB	13.74
08-01-2017Li	Blythe,Christopher	5	AMB	15:00	EglinFieldHouse:314,EGLINRD	EGLINAFB	16:05	1628,FLORENCEAVE	FORTWALTONBEACH	13.74
08-02-2017Li	Blythe,Christopher	5	AMB	7:10	1628,FLORENCEAVE	FORTWALTONBEACH	8:06	EglinFieldHouse:314,EGLINRD	EGLINAFB	13.74
08-02-2017Li	Blythe,Christopher	5	AMB	14:06	EglinFieldHouse:314,EGLINRD	EGLINAFB	15:00	1628,FLORENCEAVE	FORTWALTONBEACH	13.74
08-03-2017Li	Blythe,Christopher	5	AMB	7:18	1628,FLORENCEAVE	FORTWALTONBEACH	7:45	EglinFieldHouse:314,EGLINRD	EGLINAFB	13.74
08-03-2017Li	Blythe,Christopher	5	AMB	14:43	EglinFieldHouse:314,EGLINRD	EGLINAFB	15:14	1628,FLORENCEAVE	FORTWALTONBEACH	13.74
08-07-2017Li	Blythe,Christopher	5	AMB	7:08	1628,FLORENCEAVE	FORTWALTONBEACH	8:05	EglinFieldHouse:314,EGLINRD	EGLINAFB	13.74
08-07-2017Li	Blythe,Christopher	5	AMB	15:18	EglinFieldHouse:314,EGLINRD	EGLINAFB	15:48	1628,FLORENCEAVE	FORTWALTONBEACH	13.74
08-08-2017Li	Blythe,Christopher	5	AMB	7:05	1628,FLORENCEAVE	FORTWALTONBEACH	8:05	EglinFieldHouse:314,EGLINRD	EGLINAFB	13.74
08-08-2017Li	Blythe,Christopher	5	AMB	14:11	EglinFieldHouse:314,EGLINRD	EGLINAFB	15:32	1628,FLORENCEAVE	FORTWALTONBEACH	13.74
08-09-2017Li	Blythe,Christopher	5	AMB	7:27	1628,FLORENCEAVE	FORTWALTONBEACH	8:00	EglinFieldHouse:314,EGLINRD	EGLINAFB	13.74
08-09-2017Li	Blythe,Christopher	5	AMB	15:30	EglinFieldHouse:314,EGLINRD	EGLINAFB	16:00	1628,FLORENCEAVE	FORTWALTONBEACH	13.74
08-10-2017Li	Blythe,Christopher	5	AMB	7:16	1628,FLORENCEAVE	FORTWALTONBEACH	7:57	EglinFieldHouse:314,EGLINRD	EGLINAFB	13.74
08-10-2017Li	Blythe,Christopher	5	AMB	14:24	EglinFieldHouse:314,EGLINRD	EGLINAFB	14:53	1628,FLORENCEAVE	FORTWALTONBEACH	13.74
08-14-2017Li	Blythe,Christopher	5	AMB	7:05	1628,FLORENCEAVE	FORTWALTONBEACH	7:50	EglinFieldHouse:314,EGLINRD	EGLINAFB	13.74
08-14-2017Li	Blythe,Christopher	5	AMB	15:34	EglinFieldHouse:314,EGLINRD	EGLINAFB	16:09	1628,FLORENCEAVE	FORTWALTONBEACH	13.74
08-15-2017Li	Blythe,Christopher	5	AMB	7:20	1628,FLORENCEAVE	FORTWALTONBEACH	8:18	EglinFieldHouse:314,EGLINRD	EGLINAFB	13.74
08-15-2017Li	Blythe,Christopher	5	AMB	14:43	EglinFieldHouse:314,EGLINRD	EGLINAFB	15:13	1628,FLORENCEAVE	FORTWALTONBEACH	13.74
08-16-2017Li	Blythe,Christopher	5	AMB	7:15	1628,FLORENCEAVE	FORTWALTONBEACH	7:47	EglinFieldHouse:314,EGLINRD	EGLINAFB	13.74
08-16-2017Li	Blythe,Christopher	5	AMB	14:16	EglinFieldHouse:314,EGLINRD	EGLINAFB	14:53	1628,FLORENCEAVE	FORTWALTONBEACH	13.74
08-17-2017Li	Blythe,Christopher	5	AMB	7:00	1628,FLORENCEAVE	FORTWALTONBEACH	7:45	EglinFieldHouse:314,EGLINRD	EGLINAFB	13.74
08-17-2017Li	Blythe,Christopher	5	AMB	14:08	EglinFieldHouse:314,EGLINRD	EGLINAFB	15:18	1628,FLORENCEAVE	FORTWALTONBEACH	13.74
08-21-2017Li	Blythe,Christopher	5	AMB	7:07	1628,FLORENCEAVE	FORTWALTONBEACH	8:14	EglinFieldHouse:314,EGLINRD	EGLINAFB	13.74
08-22-2017Li	Blythe,Christopher	5	AMB	7:22	1628,FLORENCEAVE	FORTWALTONBEACH	8:10	EglinFieldHouse:314,EGLINRD	EGLINAFB	13.74
08-22-2017Li	Blythe,Christopher	5	AMB	14:32	EglinFieldHouse:314,EGLINRD	EGLINAFB	15:22	1628,FLORENCEAVE	FORTWALTONBEACH	13.74
08-23-2017Li	Blythe,Christopher	5	AMB	7:08	1628,FLORENCEAVE	FORTWALTONBEACH	8:05	EglinFieldHouse:314,EGLINRD	EGLINAFB	13.74
08-23-2017Li	Blythe,Christopher	5	AMB	14:45	EglinFieldHouse:314,EGLINRD	EGLINAFB	15:10	1628,FLORENCEAVE	FORTWALTONBEACH	13.74
08-24-2017Li	Blythe,Christopher	5	AMB	7:13	1628,FLORENCEAVE	FORTWALTONBEACH	8:02	EglinFieldHouse:314,EGLINRD	EGLINAFB	13.74
08-24-2017Li	Blythe,Christopher	5	AMB	14:30	EglinFieldHouse:314,EGLINRD	EGLINAFB	14:57	1628,FLORENCEAVE	FORTWALTONBEACH	13.74
08-28-2017Li	Blythe,Christopher	5	AMB	7:15	1628,FLORENCEAVE	FORTWALTONBEACH	8:00	EglinFieldHouse:314,EGLINRD	EGLINAFB	13.74
08-28-2017Li	Blythe,Christopher	5	AMB	13:48	EglinFieldHouse:314,EGLINRD	EGLINAFB	14:59	1628,FLORENCEAVE	FORTWALTONBEACH	13.74
08-29-2017Li	Blythe,Christopher	5	AMB	7:36	1628,FLORENCEAVE	FORTWALTONBEACH	8:12	EglinFieldHouse:314,EGLINRD	EGLINAFB	13.74
08-29-2017Li	Blythe,Christopher	5	AMB	13:41	EglinFieldHouse:314,EGLINRD	EGLINAFB	14:58	1628,FLORENCEAVE	FORTWALTONBEACH	13.74
08-30-2017Li	Blythe,Christopher	5	AMB	7:03	1628,FLORENCEAVE	FORTWALTONBEACH	7:53	EglinFieldHouse:314,EGLINRD	EGLINAFB	13.74
08-30-2017Li	Blythe,Christopher	5	AMB	14:38	EglinFieldHouse:314,EGLINRD	EGLINAFB	15:08	1628,FLORENCEAVE	FORTWALTONBEACH	13.74
08-31-2017Li	Blythe,Christopher	5	AMB	7:41	1628,FLORENCEAVE	FORTWALTONBEACH	8:09	EglinFieldHouse:314,EGLINRD	EGLINAFB	13.74
08-31-2017Li	Blythe,Christopher	5	AMB	14:11	EglinFieldHouse:314,EGLINRD	EGLINAFB	15:07	1628,FLORENCEAVE	FORTWALTONBEACH	13.74
08-14-2017Li	Bogan,Flora	1	AMB	7:24	113,WAYNEAVENW	FORTWALTONBEACH	7:35	WhiteWilsonMedicalCenter(FW	FORTWALTONBEACH	2.81
08-14-2017Li	Bogan,Flora	1	AMB	9:20	WhiteWilsonMedicalCenter(FW	FORTWALTONBEACH	9:48	113,WAYNEAVENW	FORTWALTONBEACH	2.81
08-01-2017Li	Bollinger,Lonnie	1	AMB	5:38	602,EPINEAVE	CRESTVIEW	5:53	CVFreseniusMedicalCare:129,EF	CRESTVIEW	2.03
08-01-2017Li	Bollinger,Lonnie	1	AMB	10:54	CVFreseniusMedicalCare:129,EF	CRESTVIEW	11:03	602,EPINEAVE	CRESTVIEW	2.03
08-03-2017Li	Bollinger,Lonnie	1	AMB	5:51	602,EPINEAVE	CRESTVIEW	6:07	CVFreseniusMedicalCare:129,EF	CRESTVIEW	2.03
08-08-2017Li	Bollinger,Lonnie	1	AMB	5:30	602,EPINEAVE	CRESTVIEW	5:38	CVFreseniusMedicalCare:129,EF	CRESTVIEW	2.03
08-08-2017Li	Bollinger,Lonnie	1	AMB	10:30	CVFreseniusMedicalCare:129,EF	CRESTVIEW	10:48	602,EPINEAVE	CRESTVIEW	2.03
08-10-2017Li	Bollinger,Lonnie	1	AMB	5:42	602,EPINEAVE	CRESTVIEW	5:59	CVFreseniusMedicalCare:129,EF	CRESTVIEW	2.03
08-10-2017Li	Bollinger,Lonnie	1	AMB	10:49	CVFreseniusMedicalCare:129,EF	CRESTVIEW	11:21	602,EPINEAVE	CRESTVIEW	2.03
08-12-2017Li	Bollinger,Lonnie	1	AMB	5:17	602,EPINEAVE	CRESTVIEW	5:48	CVFreseniusMedicalCare:129,EF	CRESTVIEW	2.03
08-12-2017Li	Bollinger,Lonnie	1	AMB	10:22	CVFreseniusMedicalCare:129,EF	CRESTVIEW	10:36	602,EPINEAVE	CRESTVIEW	2.03
08-15-2017Li	Bollinger,Lonnie	1	AMB	5:41	602,EPINEAVE	CRESTVIEW	5:50	CVFreseniusMedicalCare:129,EF	CRESTVIEW	2.03
08-15-2017Li	Bollinger,Lonnie	1	AMB	10:30	CVFreseniusMedicalCare:129,EF	CRESTVIEW	10:40	602,EPINEAVE	CRESTVIEW	2.03
08-19-2017Li	Bollinger,Lonnie	1	AMB	5:25	602,EPINEAVE	CRESTVIEW	5:50	CVFreseniusMedicalCare:129,EF	CRESTVIEW	2.03
08-19-2017Li	Bollinger,Lonnie	1	AMB	10:30	CVFreseniusMedicalCare:129,EF	CRESTVIEW	11:00	602,EPINEAVE	CRESTVIEW	2.03
08-22-2017Li	Bollinger,Lonnie	1	AMB	5:43	602,EPINEAVE	CRESTVIEW	5:51	CVFreseniusMedicalCare:129,EF	CRESTVIEW	2.03
08-22-2017Li	Bollinger,Lonnie	1	AMB	10:48	CVFreseniusMedicalCare:129,EF	CRESTVIEW	11:15	602,EPINEAVE	CRESTVIEW	2.03
08-24-2017Li	Bollinger,Lonnie	1	AMB	5:30	602,EPINEAVE	CRESTVIEW	5:56	CVFreseniusMedicalCare:129,EF	CRESTVIEW	2.03
08-24-2017Li	Bollinger,Lonnie	1	AMB	10:25	CVFreseniusMedicalCare:129,EF	CRESTVIEW	10:32	602,EPINEAVE	CRESTVIEW	2.03

Date	Name	Cost	Mode	Pick Up Time	Origin Address	Origin City	Drop Off Time	Destination Address	Destination City	Miles
08-26-2017Li	Bollinger,Lonnie	1	AMB	5:18	602,EPINEAVE	CRESTVIEW	5:30	CVFreseniusMedicalCare:129,EF	CRESTVIEW	2.03
08-29-2017Li	Bollinger,Lonnie	1	AMB	5:25	602,EPINEAVE	CRESTVIEW	5:50	CVFreseniusMedicalCare:129,EF	CRESTVIEW	2.03
08-31-2017Li	Bollinger,Lonnie	1	AMB	5:40	602,EPINEAVE	CRESTVIEW	6:01	CVFreseniusMedicalCare:129,EF	CRESTVIEW	2.03
08-31-2017Li	Bollinger,Lonnie	1	AMB	10:18	CVFreseniusMedicalCare:129,EF	CRESTVIEW	10:33	602,EPINEAVE	CRESTVIEW	2.03
08-01-2017Li	Bouchard,Kristin	2	AMB	9:10	373,OAKLANDCIRNW	FORTWALTONBEACH	9:32	KenwoodElementary:15,EAGLES	FORTWALTONBEACH	4.54
08-01-2017Li	Bouchard,Kristin	2	AMB	13:59	KenwoodElementary:15,EAGLES	FORTWALTONBEACH	14:23	373,OAKLANDCIRNW	FORTWALTONBEACH	4.54
08-02-2017Li	Bouchard,Kristin	2	AMB	9:11	373,OAKLANDCIRNW	FORTWALTONBEACH	9:36	KenwoodElementary:15,EAGLES	FORTWALTONBEACH	4.54
08-02-2017Li	Bouchard,Kristin	2	AMB	13:43	KenwoodElementary:15,EAGLES	FORTWALTONBEACH	14:12	373,OAKLANDCIRNW	FORTWALTONBEACH	4.54
08-03-2017Li	Bouchard,Kristin	2	AMB	9:15	373,OAKLANDCIRNW	FORTWALTONBEACH	9:44	KenwoodElementary:15,EAGLES	FORTWALTONBEACH	4.54
08-03-2017Li	Bouchard,Kristin	2	AMB	13:09	KenwoodElementary:15,EAGLES	FORTWALTONBEACH	13:32	373,OAKLANDCIRNW	FORTWALTONBEACH	4.54
08-07-2017Li	Bouchard,Kristin	2	AMB	9:13	373,OAKLANDCIRNW	FORTWALTONBEACH	9:38	KenwoodElementary:15,EAGLES	FORTWALTONBEACH	4.54
08-07-2017Li	Bouchard,Kristin	2	AMB	13:17	KenwoodElementary:15,EAGLES	FORTWALTONBEACH	13:33	373,OAKLANDCIRNW	FORTWALTONBEACH	4.54
08-09-2017Li	Bouchard,Kristin	2	AMB	13:25	373,OAKLANDCIRNW	FORTWALTONBEACH	14:07	KenwoodElementary:15,EAGLES	FORTWALTONBEACH	4.54
08-09-2017Li	Bouchard,Kristin	2	AMB	18:30	KenwoodElementary:15,EAGLES	FORTWALTONBEACH	18:55	373,OAKLANDCIRNW	FORTWALTONBEACH	4.54
08-10-2017Li	Bouchard,Kristin	2	AMB	13:11	373,OAKLANDCIRNW	FORTWALTONBEACH	13:34	KenwoodElementary:15,EAGLES	FORTWALTONBEACH	4.54
08-10-2017Li	Bouchard,Kristin	2	AMB	17:59	KenwoodElementary:15,EAGLES	FORTWALTONBEACH	18:26	373,OAKLANDCIRNW	FORTWALTONBEACH	4.54
08-14-2017Li	Bouchard,Kristin	2	AMB	13:31	373,OAKLANDCIRNW	FORTWALTONBEACH	14:00	KenwoodElementary:15,EAGLES	FORTWALTONBEACH	4.54
08-14-2017Li	Bouchard,Kristin	2	AMB	18:00	KenwoodElementary:15,EAGLES	FORTWALTONBEACH	18:22	373,OAKLANDCIRNW	FORTWALTONBEACH	4.54
08-15-2017Li	Bouchard,Kristin	2	AMB	18:13	KenwoodElementary:15,EAGLES	FORTWALTONBEACH	18:41	373,OAKLANDCIRNW	FORTWALTONBEACH	4.54
08-16-2017Li	Bouchard,Kristin	2	AMB	13:15	373,OAKLANDCIRNW	FORTWALTONBEACH	13:34	KenwoodElementary:15,EAGLES	FORTWALTONBEACH	4.54
08-16-2017Li	Bouchard,Kristin	2	AMB	18:32	KenwoodElementary:15,EAGLES	FORTWALTONBEACH	18:46	373,OAKLANDCIRNW	FORTWALTONBEACH	4.54
08-17-2017Li	Bouchard,Kristin	2	AMB	13:22	373,OAKLANDCIRNW	FORTWALTONBEACH	13:40	KenwoodElementary:15,EAGLES	FORTWALTONBEACH	4.54
08-17-2017Li	Bouchard,Kristin	2	AMB	18:10	KenwoodElementary:15,EAGLES	FORTWALTONBEACH	18:25	373,OAKLANDCIRNW	FORTWALTONBEACH	4.54
08-18-2017Li	Bouchard,Kristin	2	AMB	18:15	KenwoodElementary:15,EAGLES	FORTWALTONBEACH	18:30	373,OAKLANDCIRNW	FORTWALTONBEACH	4.54
08-21-2017Li	Bouchard,Kristin	2	AMB	13:23	373,OAKLANDCIRNW	FORTWALTONBEACH	13:44	KenwoodElementary:15,EAGLES	FORTWALTONBEACH	4.54
08-21-2017Li	Bouchard,Kristin	2	AMB	19:00	KenwoodElementary:15,EAGLES	FORTWALTONBEACH	19:18	373,OAKLANDCIRNW	FORTWALTONBEACH	4.54
08-22-2017Li	Bouchard,Kristin	2	AMB	18:40	KenwoodElementary:15,EAGLES	FORTWALTONBEACH	18:57	373,OAKLANDCIRNW	FORTWALTONBEACH	4.54
08-23-2017Li	Bouchard,Kristin	2	AMB	13:40	373,OAKLANDCIRNW	FORTWALTONBEACH	14:00	KenwoodElementary:15,EAGLES	FORTWALTONBEACH	4.54
08-23-2017Li	Bouchard,Kristin	2	AMB	18:10	KenwoodElementary:15,EAGLES	FORTWALTONBEACH	18:27	373,OAKLANDCIRNW	FORTWALTONBEACH	4.54
08-24-2017Li	Bouchard,Kristin	2	AMB	13:22	373,OAKLANDCIRNW	FORTWALTONBEACH	13:49	KenwoodElementary:15,EAGLES	FORTWALTONBEACH	4.54
08-24-2017Li	Bouchard,Kristin	2	AMB	18:27	KenwoodElementary:15,EAGLES	FORTWALTONBEACH	18:44	373,OAKLANDCIRNW	FORTWALTONBEACH	4.54
08-25-2017Li	Bouchard,Kristin	2	AMB	20:09	373,OAKLANDCIRNW	FORTWALTONBEACH	20:18	KenwoodElementary:15,EAGLES	FORTWALTONBEACH	4.54
08-28-2017Li	Bouchard,Kristin	2	AMB	13:31	373,OAKLANDCIRNW	FORTWALTONBEACH	13:47	KenwoodElementary:15,EAGLES	FORTWALTONBEACH	4.54
08-28-2017Li	Bouchard,Kristin	2	AMB	18:18	KenwoodElementary:15,EAGLES	FORTWALTONBEACH	18:44	373,OAKLANDCIRNW	FORTWALTONBEACH	4.54
08-29-2017Li	Bouchard,Kristin	2	AMB	19:46	KenwoodElementary:15,EAGLES	FORTWALTONBEACH	20:03	373,OAKLANDCIRNW	FORTWALTONBEACH	4.54
08-30-2017Li	Bouchard,Kristin	2	AMB	13:25	373,OAKLANDCIRNW	FORTWALTONBEACH	13:43	KenwoodElementary:15,EAGLES	FORTWALTONBEACH	4.54
08-30-2017Li	Bouchard,Kristin	2	AMB	18:19	KenwoodElementary:15,EAGLES	FORTWALTONBEACH	18:37	373,OAKLANDCIRNW	FORTWALTONBEACH	4.54
08-31-2017Li	Bouchard,Kristin	2	AMB	18:13	KenwoodElementary:15,EAGLES	FORTWALTONBEACH	18:27	373,OAKLANDCIRNW	FORTWALTONBEACH	4.54
08-02-2017Li	Bowles,Barbara	2	AMB	10:30	480,SANTAROSABLVD	FORTWALTONBEACH	10:45	Goodwill(FWB):913,NBEALPKW\	FORTWALTONBEACH	5.41
08-02-2017Li	Bowles,Barbara	2	AMB	16:14	Goodwill(FWB):913,NBEALPKW\	FORTWALTONBEACH	17:21	480,SANTAROSABLVD	FORTWALTONBEACH	5.41
08-03-2017Li	Bowles,Barbara	2	AMB	6:39	480,SANTAROSABLVD	FORTWALTONBEACH	7:49	Goodwill(FWB):913,NBEALPKW\	FORTWALTONBEACH	5.41
08-03-2017Li	Bowles,Barbara	2	AMB	16:47	Goodwill(FWB):913,NBEALPKW\	FORTWALTONBEACH	17:40	480,SANTAROSABLVD	FORTWALTONBEACH	5.41
08-04-2017Li	Bowles,Barbara	2	AMB	6:30	480,SANTAROSABLVD	FORTWALTONBEACH	7:15	Goodwill(FWB):913,NBEALPKW\	FORTWALTONBEACH	5.41
08-04-2017Li	Bowles,Barbara	2	AMB	15:34	Goodwill(FWB):913,NBEALPKW\	FORTWALTONBEACH	16:41	480,SANTAROSABLVD	FORTWALTONBEACH	5.41
08-09-2017Li	Bowles,Barbara	2	AMB	10:48	480,SANTAROSABLVD	FORTWALTONBEACH	11:22	Goodwill(FWB):913,NBEALPKW\	FORTWALTONBEACH	5.41
08-09-2017Li	Bowles,Barbara	1	AMB	15:58	Goodwill(FWB):913,NBEALPKW\	FORTWALTONBEACH	16:38	UptownStation:99,EGLINPKWYN	FORTWALTONBEACH	4.09
08-10-2017Li	Bowles,Barbara	2	AMB	6:34	480,SANTAROSABLVD	FORTWALTONBEACH	7:37	Goodwill(FWB):913,NBEALPKW\	FORTWALTONBEACH	5.41
08-10-2017Li	Bowles,Barbara	1	AMB	16:06	Goodwill(FWB):913,NBEALPKW\	FORTWALTONBEACH	16:44	UptownStation:99,EGLINPKWYN	FORTWALTONBEACH	4.09
08-11-2017Li	Bowles,Barbara	2	AMB	6:41	480,SANTAROSABLVD	FORTWALTONBEACH	7:34	Goodwill(FWB):913,NBEALPKW\	FORTWALTONBEACH	5.41
08-11-2017Li	Bowles,Barbara	2	AMB	13:47	Goodwill(FWB):913,NBEALPKW\	FORTWALTONBEACH	14:02	480,SANTAROSABLVD	FORTWALTONBEACH	5.41
08-25-2017Li	Bowles,Barbara	1	AMB	6:37	480,SANTAROSABLVD	FORTWALTONBEACH	7:29	207,HOSPITALDRNE	FORTWALTONBEACH	1.63
08-25-2017Li	Bowles,Barbara	1	AMB	13:54	207,HOSPITALDRNE	FORTWALTONBEACH	14:13	480,SANTAROSABLVD	FORTWALTONBEACH	1.63
08-28-2017Li	Bowles,Barbara	1	AMB	11:30	480,SANTAROSABLVD	FORTWALTONBEACH	11:36	207,HOSPITALDRNE	FORTWALTONBEACH	1.63
08-28-2017Li	Bowles,Barbara	1	AMB	16:57	207,HOSPITALDRNE	FORTWALTONBEACH	17:07	480,SANTAROSABLVD	FORTWALTONBEACH	1.63
08-29-2017Li	Bowles,Barbara	1	AMB	11:06	480,SANTAROSABLVD	FORTWALTONBEACH	11:14	207,HOSPITALDRNE	FORTWALTONBEACH	1.63
08-29-2017Li	Bowles,Barbara	1	AMB	16:04	207,HOSPITALDRNE	FORTWALTONBEACH	16:15	480,SANTAROSABLVD	FORTWALTONBEACH	1.63
08-05-2017Li	Bowles,Barbara	1	AMB	8:25	480,SANTAROSABLVD	FORTWALTONBEACH	8:35	FORTWALTONBEACH	119,STMARYAVESW	1.2
08-05-2017Li	Bowles,Barbara	1	AMB	11:49	119,STMARYAVESW	FORTWALTONBEACH	12:14	FORTWALTONBEACH	480,SANTAROSABLVD	1.2
08-19-2017Li	Bowles,Barbara	1	AMB	8:36	480,SANTAROSABLVD	FORTWALTONBEACH	8:46	FORTWALTONBEACH	119,STMARYAVESW	1.2
08-19-2017Li	Bowles,Barbara	1	AMB	12:50	119,STMARYAVESW	FORTWALTONBEACH	12:58	FORTWALTONBEACH	480,SANTAROSABLVD	1.2
08-24-2017Li	Brackin,Janice	2	AMB	8:03	18,CARIEWAY	VALPARAISO	8:27	CVSPharmacy(NV):1100,JOHNC\	NICEVILLE	4.97
08-24-2017Li	Brackin,Janice	2	AMB	8:40	CVSPharmacy(NV):1100,JOHNC\	NICEVILLE	8:51	18,CARIEWAY	VALPARAISO	4.97
08-08-2017Li	Brady,Michael	8	AMB	8:04	304,REEVESST	NICEVILLE	8:32	CVSacredHeartMedicalCenter:5	CRESTVIEW	21.64
08-08-2017Li	Brady,Michael	8	AMB	10:35	CVSacredHeartMedicalCenter:5	CRESTVIEW	11:01	304,REEVESST	NICEVILLE	21.64
08-23-2017Li	Brenton,Phillip	1	AMB	8:16	19,CHESTNUTAVESE	FORTWALTONBEACH	8:52	FORTWALTONBEACH	108,SANTAROSABLVD	1.07
08-24-2017Li	Brenton,Phillip	1	AMB	8:07	19,CHESTNUTAVESE	FORTWALTONBEACH	8:26	FORTWALTONBEACH	108,SANTAROSABLVD	1.07
08-25-2017Li	Brenton,Phillip	1	AMB	8:59	19,CHESTNUTAVESE	FORTWALTONBEACH	9:06	FORTWALTONBEACH	108,SANTAROSABLVD	1.07
08-26-2017Li	Brenton,Phillip	1	AMB	7:55	19,CHESTNUTAVESE	FORTWALTONBEACH	8:06	FORTWALTONBEACH	108,SANTAROSABLVD	1.07
08-08-2017Li	Brewer,Jerry	6	AMB	8:37	115,SHELLAVESE	FORTWALTONBEACH	9:33	DESTINFOUNTAINPLAZA:12671,	DESTIN	15.14
08-08-2017Li	Brewer,Jerry	6	AMB	11:36	DESTINFOUNTAINPLAZA:12671,	DESTIN	12:22	115,SHELLAVESE	FORTWALTONBEACH	15.14
08-23-2017Li	Brewer,Jerry	6	AMB	10:30	115,SHELLAVESE	FORTWALTONBEACH	11:06	DESTINFOUNTAINPLAZA:12671,	DESTIN	15.14
08-23-2017Li	Brewer,Jerry	5	AMB	13:27	DESTINFOUNTAINPLAZA:12671,	DESTIN	14:00	Publix(ParadisePointFWB):251,I	FORTWALTONBEACH	14.32
08-23-2017Li	Brewer,Jerry	1	AMB	15:27	Publix(ParadisePointFWB):251,I	FORTWALTONBEACH	15:55	FORTWALTONBEACH	115,SHELLAVESE	0.82
08-01-2017Li	Bridges,Antionette	1	AMB	11:15	405,LOWERYDRNW	FORTWALTONBEACH	11:29	FORTWALTONBEACH	PapaJohn's(MECutoff):432,MAR	1.47
08-15-2017Li	Bridges,Damita	1	AMB	23:09	380,SANTAROSABLVD	FORTWALTONBEACH	23:20	110,DAVIDST	FORTWALTONBEACH	3.5
08-16-2017Li	Bridges,Damita	1	AMB	22:48	380,SANTAROSABLVD	FORTWALTONBEACH	23:12	110,DAVIDST	FORTWALTONBEACH	3.5
08-17-2017Li	Bridges,Damita	1	AMB	14:09	110,DAVIDST	FORTWALTONBEACH	14:23	380,SANTAROSABLVD	FORTWALTONBEACH	3.5
08-17-2017Li	Bridges,Damita	1	AMB	23:12	380,SANTAROSABLVD	FORTWALTONBEACH	23:28	110,DAVIDST	FORTWALTONBEACH	3.5
08-01-2017Li	Brown,Barbara	1	AMB	12:10	434,EWALNUTAVE	CRESTVIEW	12:20	CVEyeSite:1005,SFERDONBLVD	CRESTVIEW	0.62
08-01-2017Li	Brown,Barbara	1	AMB	14:32	CVEyeSite:1005,SFERDONBLVD	CRESTVIEW	14:43	434,EWALNUTAVE	CRESTVIEW	0.62
08-01-2017Li	Brown,Jacqueline	1	AMB	5:46	5543,FLATWOODSDR	CRESTVIEW	7:02	HurlburtCommandoInn:301,TUL	HURLBURTFIELD	31.46
08-01-2017Li	Brown,Jacqueline	1	AMB	16:04	HurlburtCommandoInn:301,TUL	HURLBURTFIELD	17:36	5543,FLATWOODSDR	CRESTVIEW	31.46
08-02-2017Li	Brown,Jacqueline	1	AMB	5:34	5543,FLATWOODSDR	CRESTVIEW	6:33	HurlburtCommandoInn:301,TUL	HURLBURTFIELD	31.46
08-02-2017Li	Brown,Jacqueline	1	AMB	15:55	HurlburtCommandoInn:301,TUL	HURLBURTFIELD	17:37	5543,FLATWOODSDR	CRESTVIEW	31.46
08-03-2017Li	Brown,Jacqueline	1	AMB	5:56	5543,FLATWOODSDR	CRESTVIEW	7:14	HurlburtCommandoInn:301,TUL	HURLBURTFIELD	31.46
08-03-2017Li	Brown,Jacqueline	1	AMB	16:01	HurlburtCommandoInn:301,TUL	HURLBURTFIELD	17:55	5543,FLATWOODSDR	CRESTVIEW	31.46
08-23-2017Li	Brown,Jacqueline	1	AMB	5:27	5543,FLATWOODSDR	CRESTVIEW	7:02	HurlburtCommandoInn:301,TUL	HURLBURTFIELD	31.46
08-23-2017Li	Brown,Jacqueline	1	AMB	14:14	HurlburtCommandoInn:301,TUL	HURLBURTFIELD	15:31	5543,FLATWOODSDR	CRESTVIEW	31.46
08-24-2017Li	Brown,Jacqueline	1	AMB	5:31	5543,FLATWOODSDR	CRESTVIEW	7:00	HurlburtCommandoInn:301,TUL	HURLBURTFIELD	31.46
08-24-2017Li	Brown,Jacqueline	1	AMB	16:00	HurlburtCommandoInn:301,TUL	HURLBURTFIELD	18:06	5543,FLATWOODSDR	CRESTVIEW	31.46
08-25-2017Li	Brown,Jacqueline	1	AMB	5:20	5543,FLATWOODSDR	CRESTVIEW	6:56	HurlburtCommandoInn:301,TUL	HURLBURTFIELD	31.46
08-25-2017Li	Brown,Jacqueline	1	AMB	15:53	HurlburtCommandoInn:301,TUL	HURLBURTFIELD	17:52	5543,FLATWOODSDR	CRESTVIEW	31.46
08-29-2017Li	Brown,Jacqueline	1	AMB	5:35	5543,FLATWOODSDR	CRESTVIEW	7:10	HurlburtCommandoInn:301,TUL	HURLBURTFIELD	31.46
08-29-2017Li	Brown,Jacqueline	1	AMB	16:35	HurlburtCommandoInn:301,TUL	HURLBURTFIELD	17:59	5543,FLATWOODSDR	CRESTVIEW	31.46
08-30-2017Li	Brown,Jacqueline	1	AMB	5:22	5543,FLATWOODSDR	CRESTVIEW	6:54	HurlburtCommandoInn:301,TUL	HURLBURTFIELD	31.46
08-30-2017Li	Brown,Jacqueline	1	AMB	16:13	HurlburtCommandoInn:301,TUL	HURLBURTFIELD	18:07	5543,FLATWOODSDR	CRESTVIEW	31.46
08-31-2017Li	Brown,Jacqueline	1	AMB	6:07	5543,FLATWOODSDR	CRESTVIEW	7:40	HurlburtCommandoInn:301,TUL	HURLBURTFIELD	31.46
08-31-2017Li	Brown,Jacqueline	1	AMB	17:23	HurlburtCommandoInn:301,TUL	HURLBURTFIELD	18:37	5543,FLATWOODSDR	CRESTVIEW	31.46
08-03-2017Li	Brown,Meridian	1	AMB	13:23	1325,GREENDALEAVE	FORTWALTONBEACH	13:40	ACMoore:411,MARYESTHERCUT	FORTWALTONBEACH	2.65

Date	Name	Cost	Mode	Pick Up Time	Origin Address	Origin City	Drop Off Time	Destination Address	Destination City	Miles
08-03-2017	Li Brown,Meridian	1	AMB	18:35	ACMoore:411,MARYESTHERCUT	FORTWALTONBEACH	18:47	1325,GREENDALEAVE	FORTWALTONBEACH	2.65
08-04-2017	Li Brown,Meridian	1	AMB	8:46	1325,GREENDALEAVE	FORTWALTONBEACH	9:04	ACMoore:411,MARYESTHERCUT	FORTWALTONBEACH	2.65
08-09-2017	Li Brown,Meridian	1	AMB	13:56	1325,GREENDALEAVE	FORTWALTONBEACH	14:11	ACMoore:411,MARYESTHERCUT	FORTWALTONBEACH	2.65
08-09-2017	Li Brown,Meridian	1	AMB	19:20	ACMoore:411,MARYESTHERCUT	FORTWALTONBEACH	19:44	1325,GREENDALEAVE	FORTWALTONBEACH	2.65
08-11-2017	Li Brown,Meridian	1	AMB	9:12	1325,GREENDALEAVE	FORTWALTONBEACH	9:29	ACMoore:411,MARYESTHERCUT	FORTWALTONBEACH	2.65
08-11-2017	Li Brown,Meridian	1	AMB	14:45	ACMoore:411,MARYESTHERCUT	FORTWALTONBEACH	14:55	1325,GREENDALEAVE	FORTWALTONBEACH	2.65
08-18-2017	Li Brown,Meridian	1	AMB	8:56	1325,GREENDALEAVE	FORTWALTONBEACH	9:18	ACMoore:411,MARYESTHERCUT	FORTWALTONBEACH	2.65
08-18-2017	Li Brown,Meridian	1	AMB	15:01	ACMoore:411,MARYESTHERCUT	FORTWALTONBEACH	15:14	1325,GREENDALEAVE	FORTWALTONBEACH	2.65
08-01-2017	Li Browner,Annie	2	AMB	8:27	1218,EGODR	CRESTVIEW	8:45	CVCVS:302,JAMESLEEBLVDE	CRESTVIEW	3.69
08-01-2017	Li Browner,Annie	2	AMB	9:56	CVCVS:302,JAMESLEEBLVDE	CRESTVIEW	10:14	CVWal-Mart:3351,FERDONBLVD	CRESTVIEW	2.42
08-01-2017	Li Browner,Annie	2	AMB	11:09	CVWal-Mart:3351,FERDONBLVD	CRESTVIEW	11:18	1218,EGODR	CRESTVIEW	1.46
08-03-2017	Li Browner,Annie	2	AMB	9:15	1218,EGODR	CRESTVIEW	9:28	CVWal-Mart:3351,FERDONBLVD	CRESTVIEW	1.46
08-03-2017	Li Browner,Annie	2	AMB	12:04	CVWal-Mart:3351,FERDONBLVD	CRESTVIEW	12:38	1218,EGODR	CRESTVIEW	1.46
08-01-2017	Li Bryant,Gladys	1	AMB	9:52	512,NEWCASTLEDR	FORTWALTONBEACH	10:03	778,NBEALPKWY	FORTWALTONBEACH	2.11
08-01-2017	Li Bryant,Gladys	1	AMB	12:38	778,NBEALPKWY	FORTWALTONBEACH	13:19	512,NEWCASTLEDR	FORTWALTONBEACH	2.11
08-02-2017	Li Bryant,Gladys	1	AMB	6:00	512,NEWCASTLEDR	FORTWALTONBEACH	6:15	WaterfrontRescueMission:110,I	FORTWALTONBEACH	2.07
08-02-2017	Li Bryant,Gladys	1	AMB	12:18	WaterfrontRescueMission:110,I	FORTWALTONBEACH	12:58	512,NEWCASTLEDR	FORTWALTONBEACH	2.07
08-03-2017	Li Bryant,Gladys	1	AMB	5:58	512,NEWCASTLEDR	FORTWALTONBEACH	6:05	WaterfrontRescueMission:110,I	FORTWALTONBEACH	2.07
08-03-2017	Li Bryant,Gladys	1	AMB	12:05	WaterfrontRescueMission:110,I	FORTWALTONBEACH	12:20	512,NEWCASTLEDR	FORTWALTONBEACH	2.07
08-07-2017	Li Bryant,Gladys	1	AMB	6:00	512,NEWCASTLEDR	FORTWALTONBEACH	6:30	WaterfrontRescueMission:110,I	FORTWALTONBEACH	2.07
08-07-2017	Li Bryant,Gladys	1	AMB	11:53	WaterfrontRescueMission:110,I	FORTWALTONBEACH	12:21	512,NEWCASTLEDR	FORTWALTONBEACH	2.07
08-09-2017	Li Bryant,Gladys	1	AMB	6:00	512,NEWCASTLEDR	FORTWALTONBEACH	6:09	WaterfrontRescueMission:110,I	FORTWALTONBEACH	2.07
08-09-2017	Li Bryant,Gladys	1	AMB	12:05	WaterfrontRescueMission:110,I	FORTWALTONBEACH	12:14	512,NEWCASTLEDR	FORTWALTONBEACH	2.07
08-10-2017	Li Bryant,Gladys	1	AMB	6:01	512,NEWCASTLEDR	FORTWALTONBEACH	6:11	WaterfrontRescueMission:110,I	FORTWALTONBEACH	2.07
08-10-2017	Li Bryant,Gladys	1	AMB	12:11	WaterfrontRescueMission:110,I	FORTWALTONBEACH	12:28	512,NEWCASTLEDR	FORTWALTONBEACH	2.07
08-14-2017	Li Bryant,Gladys	1	AMB	5:59	512,NEWCASTLEDR	FORTWALTONBEACH	6:41	WaterfrontRescueMission:110,I	FORTWALTONBEACH	2.07
08-14-2017	Li Bryant,Gladys	1	AMB	12:03	WaterfrontRescueMission:110,I	FORTWALTONBEACH	12:24	512,NEWCASTLEDR	FORTWALTONBEACH	2.07
08-15-2017	Li Bryant,Gladys	1	AMB	8:19	512,NEWCASTLEDR	FORTWALTONBEACH	8:33	778,NBEALPKWY	FORTWALTONBEACH	2.11
08-15-2017	Li Bryant,Gladys	1	AMB	11:10	778,NBEALPKWY	FORTWALTONBEACH	11:30	512,NEWCASTLEDR	FORTWALTONBEACH	2.11
08-16-2017	Li Bryant,Gladys	1	AMB	6:09	512,NEWCASTLEDR	FORTWALTONBEACH	6:24	WaterfrontRescueMission:110,I	FORTWALTONBEACH	2.07
08-16-2017	Li Bryant,Gladys	1	AMB	12:21	WaterfrontRescueMission:110,I	FORTWALTONBEACH	12:41	512,NEWCASTLEDR	FORTWALTONBEACH	2.07
08-17-2017	Li Bryant,Gladys	1	AMB	5:58	512,NEWCASTLEDR	FORTWALTONBEACH	6:05	WaterfrontRescueMission:110,I	FORTWALTONBEACH	2.07
08-17-2017	Li Bryant,Gladys	1	AMB	12:32	WaterfrontRescueMission:110,I	FORTWALTONBEACH	12:41	512,NEWCASTLEDR	FORTWALTONBEACH	2.07
08-21-2017	Li Bryant,Gladys	1	AMB	6:00	512,NEWCASTLEDR	FORTWALTONBEACH	6:10	WaterfrontRescueMission:110,I	FORTWALTONBEACH	2.07
08-21-2017	Li Bryant,Gladys	1	AMB	12:15	WaterfrontRescueMission:110,I	FORTWALTONBEACH	12:30	512,NEWCASTLEDR	FORTWALTONBEACH	2.07
08-23-2017	Li Bryant,Gladys	1	AMB	6:22	512,NEWCASTLEDR	FORTWALTONBEACH	6:35	WaterfrontRescueMission:110,I	FORTWALTONBEACH	2.07
08-23-2017	Li Bryant,Gladys	1	AMB	12:05	WaterfrontRescueMission:110,I	FORTWALTONBEACH	12:21	512,NEWCASTLEDR	FORTWALTONBEACH	2.07
08-24-2017	Li Bryant,Gladys	1	AMB	6:00	512,NEWCASTLEDR	FORTWALTONBEACH	6:15	WaterfrontRescueMission:110,I	FORTWALTONBEACH	2.07
08-24-2017	Li Bryant,Gladys	1	AMB	12:18	WaterfrontRescueMission:110,I	FORTWALTONBEACH	12:39	512,NEWCASTLEDR	FORTWALTONBEACH	2.07
08-28-2017	Li Bryant,Gladys	1	AMB	6:00	512,NEWCASTLEDR	FORTWALTONBEACH	6:14	WaterfrontRescueMission:110,I	FORTWALTONBEACH	2.07
08-28-2017	Li Bryant,Gladys	1	AMB	12:39	WaterfrontRescueMission:110,I	FORTWALTONBEACH	12:49	512,NEWCASTLEDR	FORTWALTONBEACH	2.07
08-29-2017	Li Bryant,Gladys	1	AMB	7:14	512,NEWCASTLEDR	FORTWALTONBEACH	7:25	MagnoliaMedicalClinic:319,GRE	FORTWALTONBEACH	3.27
08-29-2017	Li Bryant,Gladys	1	AMB	9:56	MagnoliaMedicalClinic:319,GRE	FORTWALTONBEACH	10:34	512,NEWCASTLEDR	FORTWALTONBEACH	3.27
08-30-2017	Li Bryant,Gladys	1	AMB	6:03	512,NEWCASTLEDR	FORTWALTONBEACH	6:15	WaterfrontRescueMission:110,I	FORTWALTONBEACH	2.07
08-30-2017	Li Bryant,Gladys	1	AMB	12:13	WaterfrontRescueMission:110,I	FORTWALTONBEACH	13:04	512,NEWCASTLEDR	FORTWALTONBEACH	2.07
08-31-2017	Li Bryant,Gladys	1	AMB	6:03	512,NEWCASTLEDR	FORTWALTONBEACH	6:14	WaterfrontRescueMission:110,I	FORTWALTONBEACH	2.07
08-31-2017	Li Bryant,Gladys	1	AMB	13:00	WaterfrontRescueMission:110,I	FORTWALTONBEACH	13:10	512,NEWCASTLEDR	FORTWALTONBEACH	2.07
08-02-2017	Li Buchala,Dorothy	1	AMB	6:47	228,CORALDRSW	FORTWALTONBEACH	7:08	Wal-Mart(FtWalton):748,NBEAL	FORTWALTONBEACH	2.96
08-02-2017	Li Buchala,Dorothy	1	AMB	18:27	Wal-Mart(FtWalton):748,NBEAL	FORTWALTONBEACH	18:38	228,CORALDRSW	FORTWALTONBEACH	2.96
08-04-2017	Li Buchala,Dorothy	1	AMB	7:02	228,CORALDRSW	FORTWALTONBEACH	7:20	Wal-Mart(FtWalton):748,NBEAL	FORTWALTONBEACH	2.96
08-04-2017	Li Buchala,Dorothy	1	AMB	18:15	Wal-Mart(FtWalton):748,NBEAL	FORTWALTONBEACH	18:22	228,CORALDRSW	FORTWALTONBEACH	2.96
08-05-2017	Li Buchala,Dorothy	1	AMB	5:52	228,CORALDRSW	FORTWALTONBEACH	6:05	Wal-Mart(FtWalton):748,NBEAL	FORTWALTONBEACH	2.96
08-05-2017	Li Buchala,Dorothy	1	AMB	18:00	Wal-Mart(FtWalton):748,NBEAL	FORTWALTONBEACH	18:13	228,CORALDRSW	FORTWALTONBEACH	2.96
08-08-2017	Li Buchala,Dorothy	1	AMB	6:05	228,CORALDRSW	FORTWALTONBEACH	6:18	Wal-Mart(FtWalton):748,NBEAL	FORTWALTONBEACH	2.96
08-08-2017	Li Buchala,Dorothy	1	AMB	17:48	Wal-Mart(FtWalton):748,NBEAL	FORTWALTONBEACH	17:58	228,CORALDRSW	FORTWALTONBEACH	2.96
08-09-2017	Li Buchala,Dorothy	1	AMB	6:02	228,CORALDRSW	FORTWALTONBEACH	6:19	Wal-Mart(FtWalton):748,NBEAL	FORTWALTONBEACH	2.96
08-09-2017	Li Buchala,Dorothy	1	AMB	17:15	Wal-Mart(FtWalton):748,NBEAL	FORTWALTONBEACH	17:29	228,CORALDRSW	FORTWALTONBEACH	2.96
08-11-2017	Li Buchala,Dorothy	1	AMB	6:48	228,CORALDRSW	FORTWALTONBEACH	7:12	Wal-Mart(FtWalton):748,NBEAL	FORTWALTONBEACH	2.96
08-11-2017	Li Buchala,Dorothy	1	AMB	18:25	Wal-Mart(FtWalton):748,NBEAL	FORTWALTONBEACH	18:35	228,CORALDRSW	FORTWALTONBEACH	2.96
08-12-2017	Li Buchala,Dorothy	1	AMB	6:37	228,CORALDRSW	FORTWALTONBEACH	6:53	Wal-Mart(FtWalton):748,NBEAL	FORTWALTONBEACH	2.96
08-12-2017	Li Buchala,Dorothy	1	AMB	17:45	Wal-Mart(FtWalton):748,NBEAL	FORTWALTONBEACH	17:55	228,CORALDRSW	FORTWALTONBEACH	2.96
08-14-2017	Li Buchala,Dorothy	1	AMB	5:30	228,CORALDRSW	FORTWALTONBEACH	5:42	Wal-Mart(FtWalton):748,NBEAL	FORTWALTONBEACH	2.96
08-14-2017	Li Buchala,Dorothy	1	AMB	17:59	Wal-Mart(FtWalton):748,NBEAL	FORTWALTONBEACH	18:09	228,CORALDRSW	FORTWALTONBEACH	2.96
08-16-2017	Li Buchala,Dorothy	1	AMB	6:28	228,CORALDRSW	FORTWALTONBEACH	6:36	Wal-Mart(FtWalton):748,NBEAL	FORTWALTONBEACH	2.96
08-16-2017	Li Buchala,Dorothy	1	AMB	17:50	Wal-Mart(FtWalton):748,NBEAL	FORTWALTONBEACH	18:02	228,CORALDRSW	FORTWALTONBEACH	2.96
08-18-2017	Li Buchala,Dorothy	1	AMB	6:22	228,CORALDRSW	FORTWALTONBEACH	6:34	Wal-Mart(FtWalton):748,NBEAL	FORTWALTONBEACH	2.96
08-18-2017	Li Buchala,Dorothy	1	AMB	18:00	Wal-Mart(FtWalton):748,NBEAL	FORTWALTONBEACH	18:13	228,CORALDRSW	FORTWALTONBEACH	2.96
08-19-2017	Li Buchala,Dorothy	1	AMB	6:28	228,CORALDRSW	FORTWALTONBEACH	6:39	Wal-Mart(FtWalton):748,NBEAL	FORTWALTONBEACH	2.96
08-19-2017	Li Buchala,Dorothy	1	AMB	17:35	Wal-Mart(FtWalton):748,NBEAL	FORTWALTONBEACH	18:01	228,CORALDRSW	FORTWALTONBEACH	2.96
08-21-2017	Li Buchala,Dorothy	1	AMB	6:36	228,CORALDRSW	FORTWALTONBEACH	7:00	Wal-Mart(FtWalton):748,NBEAL	FORTWALTONBEACH	2.96
08-21-2017	Li Buchala,Dorothy	1	AMB	17:45	Wal-Mart(FtWalton):748,NBEAL	FORTWALTONBEACH	17:59	228,CORALDRSW	FORTWALTONBEACH	2.96
08-22-2017	Li Buchala,Dorothy	1	AMB	6:23	228,CORALDRSW	FORTWALTONBEACH	6:35	Wal-Mart(FtWalton):748,NBEAL	FORTWALTONBEACH	2.96
08-22-2017	Li Buchala,Dorothy	1	AMB	19:10	Wal-Mart(FtWalton):748,NBEAL	FORTWALTONBEACH	19:21	228,CORALDRSW	FORTWALTONBEACH	2.96
08-23-2017	Li Buchala,Dorothy	1	AMB	6:00	228,CORALDRSW	FORTWALTONBEACH	6:23	Wal-Mart(FtWalton):748,NBEAL	FORTWALTONBEACH	2.96
08-23-2017	Li Buchala,Dorothy	1	AMB	17:15	Wal-Mart(FtWalton):748,NBEAL	FORTWALTONBEACH	18:06	228,CORALDRSW	FORTWALTONBEACH	2.96
08-25-2017	Li Buchala,Dorothy	1	AMB	6:23	228,CORALDRSW	FORTWALTONBEACH	6:31	Wal-Mart(FtWalton):748,NBEAL	FORTWALTONBEACH	2.96
08-25-2017	Li Buchala,Dorothy	1	AMB	17:31	Wal-Mart(FtWalton):748,NBEAL	FORTWALTONBEACH	17:44	228,CORALDRSW	FORTWALTONBEACH	2.96
08-26-2017	Li Buchala,Dorothy	1	AMB	7:20	228,CORALDRSW	FORTWALTONBEACH	7:28	Wal-Mart(FtWalton):748,NBEAL	FORTWALTONBEACH	2.96
08-26-2017	Li Buchala,Dorothy	1	AMB	18:34	Wal-Mart(FtWalton):748,NBEAL	FORTWALTONBEACH	18:50	228,CORALDRSW	FORTWALTONBEACH	2.96
08-28-2017	Li Buchala,Dorothy	1	AMB	7:10	228,CORALDRSW	FORTWALTONBEACH	7:45	Wal-Mart(FtWalton):748,NBEAL	FORTWALTONBEACH	2.96
08-28-2017	Li Buchala,Dorothy	1	AMB	18:28	Wal-Mart(FtWalton):748,NBEAL	FORTWALTONBEACH	18:39	228,CORALDRSW	FORTWALTONBEACH	2.96
08-29-2017	Li Buchala,Dorothy	1	AMB	7:05	228,CORALDRSW	FORTWALTONBEACH	7:16	Wal-Mart(FtWalton):748,NBEAL	FORTWALTONBEACH	2.96
08-29-2017	Li Buchala,Dorothy	1	AMB	18:28	Wal-Mart(FtWalton):748,NBEAL	FORTWALTONBEACH	18:37	228,CORALDRSW	FORTWALTONBEACH	2.96
08-02-2017	Li Calhoun,Stephen	1	AMB	7:10	5220,RAYST	BAKER	8:32	1940,LEWISTURNERBLVD	FORTWALTONBEACH	21.09
08-02-2017	Li Calhoun,Stephen	1	AMB	9:09	1940,LEWISTURNERBLVD	FORTWALTONBEACH	10:09	5220,RAYST	BAKER	21.09
08-07-2017	Li Calhoun,Stephen	1	AMB	9:33	5220,RAYST	BAKER	9:55	1445,COMMERCEDR	CRESTVIEW	7.72
08-07-2017	Li Calhoun,Stephen	1	AMB	14:39	1445,COMMERCEDR	CRESTVIEW	15:02	5220,RAYST	BAKER	7.72
08-08-2017	Li Campbell,Dennis	9	AMB	11:55	7,MIRACLEDR	MARYESTHER	12:41	NicevilleFamilyPractice:4400,HV	NICEVILLE	23.33
08-08-2017	Li Campbell,Dennis	9	AMB	14:44	NicevilleFamilyPractice:4400,HV	NICEVILLE	15:48	7,MIRACLEDR	MARYESTHER	23.33
08-17-2017	Li Campbell,Dennis	4	AMB	12:28	7,MIRACLEDR	MARYESTHER	12:46	NAVARREEmeraldShoresRheum	NAVARRE	11.35
08-17-2017	Li Campbell,Dennis	4	AMB	14:40	NAVARREEmeraldShoresRheum	NAVARRE	15:00	7,MIRACLEDR	MARYESTHER	11.35
08-04-2017	Li Campbell,EvaLou	1	AMB	15:46	226,SEMINOLETRL	CRESTVIEW	16:11	CVSacredHeartMedicalCenter:5	CRESTVIEW	3.34
08-04-2017	Li Campbell,EvaLou	1	AMB	16:40	CVSacredHeartMedicalCenter:5	CRESTVIEW	16:53	226,SEMINOLETRL	CRESTVIEW	3.34
08-09-2017	Li Campbell,EvaLou	1	AMB	13:04	226,SEMINOLETRL	CRESTVIEW	13:20	CVSacredHeartMedicalCenter:5	CRESTVIEW	3.34
08-09-2017	Li Campbell,EvaLou	1	AMB	16:29	CVSacredHeartMedicalCenter:5	CRESTVIEW	16:52	226,SEMINOLETRL	CRESTVIEW	3.34
08-17-2017	Li Campbell,EvaLou	1	AMB	12:11	226,SEMINOLETRL	CRESTVIEW	12:29	CVSacredHeartMedicalCenter:5	CRESTVIEW	3.34
08-21-2017	Li Campbell,EvaLou	1	AMB	10:30	226,SEMINOLETRL	CRESTVIEW	10:41	CVDynamicPain&Wellness:600,I	CRESTVIEW	3.83
08-21-2017	Li Campbell,EvaLou	1	AMB	11:47	CVDynamicPain&Wellness:600,I	CRESTVIEW	12:18	226,SEMINOLETRL	CRESTVIEW	3.83
08-14-2017	Li Campbell,Lynn	1	AMB	6:56	1423,QUAILRIDGEST	CRESTVIEW	7:15	CVSacredHeartMedicalCenter:5	CRESTVIEW	5.61

Date	Name	Cost	Mode	Pick Up Time	Origin Address	Origin City	Drop Off Time	Destination Address	Destination City	Miles
08-14-2017Li	Campbell,Lynn	1	AMB	8:52	CVSacredHeartMedicalCenter:5	CRESTVIEW	9:14	1423,QUAILRIDGEST	CRESTVIEW	5.61
08-15-2017Li	Campbell,Lynn	1	AMB	7:35	1423,QUAILRIDGEST	CRESTVIEW	7:45	CVRetinaSpecialists:1299,INDUS	CRESTVIEW	1.97
08-16-2017Li	Campbell,Lynn	1	AMB	9:50	1423,QUAILRIDGEST	CRESTVIEW	10:14	CVFreseniusMedicalCare:129,EF	CRESTVIEW	5.12
08-16-2017Li	Campbell,Lynn	1	AMB	13:20	CVFreseniusMedicalCare:129,EF	CRESTVIEW	14:05	1423,QUAILRIDGEST	CRESTVIEW	5.12
08-22-2017Li	Campbell,Lynn	1	AMB	14:32	1423,QUAILRIDGEST	CRESTVIEW	14:56	CVBrookMeadeMedicalPark:60(	CRESTVIEW	5.16
08-22-2017Li	Campbell,Lynn	1	AMB	17:32	CVBrookMeadeMedicalPark:60(	CRESTVIEW	17:50	1423,QUAILRIDGEST	CRESTVIEW	5.16
08-30-2017Li	Campbell,Lynn	1	AMB	9:19	1423,QUAILRIDGEST	CRESTVIEW	10:22	PensacolaWstFLMedCenter:833	PENSACOLA	58.51
08-30-2017Li	Campbell,Lynn	1	AMB	11:35	PensacolaWstFLMedCenter:833	PENSACOLA	12:46	1423,QUAILRIDGEST	CRESTVIEW	58.51
08-02-2017Li	Campos,Edwin	1	AMB	14:11	CVNorthOkaloosaDialysisCenter	CRESTVIEW	14:34	346,STRAWBRIDGEDR	CRESTVIEW	2.91
08-04-2017Li	Campos,Edwin	1	AMB	9:28	346,STRAWBRIDGEDR	CRESTVIEW	9:42	CVNorthOkaloosaDialysisCenter	CRESTVIEW	2.91
08-04-2017Li	Campos,Edwin	1	AMB	13:30	CVNorthOkaloosaDialysisCenter	CRESTVIEW	14:01	346,STRAWBRIDGEDR	CRESTVIEW	2.91
08-07-2017Li	Campos,Edwin	1	AMB	9:01	346,STRAWBRIDGEDR	CRESTVIEW	9:17	CVNorthOkaloosaDialysisCenter	CRESTVIEW	2.91
08-07-2017Li	Campos,Edwin	1	AMB	14:24	CVNorthOkaloosaDialysisCenter	CRESTVIEW	14:36	346,STRAWBRIDGEDR	CRESTVIEW	2.91
08-09-2017Li	Campos,Edwin	1	AMB	9:15	346,STRAWBRIDGEDR	CRESTVIEW	9:35	CVNorthOkaloosaDialysisCenter	CRESTVIEW	2.91
08-09-2017Li	Campos,Edwin	1	AMB	14:10	CVNorthOkaloosaDialysisCenter	CRESTVIEW	14:31	346,STRAWBRIDGEDR	CRESTVIEW	2.91
08-11-2017Li	Campos,Edwin	1	AMB	9:14	346,STRAWBRIDGEDR	CRESTVIEW	10:06	CVNorthOkaloosaDialysisCenter	CRESTVIEW	2.91
08-14-2017Li	Campos,Edwin	1	AMB	9:26	346,STRAWBRIDGEDR	CRESTVIEW	9:46	CVNorthOkaloosaDialysisCenter	CRESTVIEW	2.91
08-16-2017Li	Campos,Edwin	1	AMB	9:00	346,STRAWBRIDGEDR	CRESTVIEW	9:31	CVNorthOkaloosaDialysisCenter	CRESTVIEW	2.91
08-16-2017Li	Campos,Edwin	1	AMB	13:49	CVNorthOkaloosaDialysisCenter	CRESTVIEW	14:35	346,STRAWBRIDGEDR	CRESTVIEW	2.91
08-18-2017Li	Campos,Edwin	1	AMB	9:11	346,STRAWBRIDGEDR	CRESTVIEW	9:23	CVNorthOkaloosaDialysisCenter	CRESTVIEW	2.91
08-18-2017Li	Campos,Edwin	1	AMB	13:55	CVNorthOkaloosaDialysisCenter	CRESTVIEW	14:11	346,STRAWBRIDGEDR	CRESTVIEW	2.91
08-21-2017Li	Campos,Edwin	1	AMB	9:50	346,STRAWBRIDGEDR	CRESTVIEW	10:05	108,CHOCTAWCIR	CRESTVIEW	3.63
08-21-2017Li	Campos,Edwin	1	AMB	13:30	CVNorthOkaloosaDialysisCenter	CRESTVIEW	13:48	346,STRAWBRIDGEDR	CRESTVIEW	2.91
08-23-2017Li	Campos,Edwin	1	AMB	9:05	346,STRAWBRIDGEDR	CRESTVIEW	9:35	CVNorthOkaloosaDialysisCenter	CRESTVIEW	2.91
08-23-2017Li	Campos,Edwin	1	AMB	13:32	CVNorthOkaloosaDialysisCenter	CRESTVIEW	13:44	346,STRAWBRIDGEDR	CRESTVIEW	2.91
08-25-2017Li	Campos,Edwin	1	AMB	9:17	346,STRAWBRIDGEDR	CRESTVIEW	10:18	CVNorthOkaloosaDialysisCenter	CRESTVIEW	2.91
08-25-2017Li	Campos,Edwin	1	AMB	13:00	CVNorthOkaloosaDialysisCenter	CRESTVIEW	14:13	346,STRAWBRIDGEDR	CRESTVIEW	2.91
08-28-2017Li	Campos,Edwin	1	AMB	9:10	346,STRAWBRIDGEDR	CRESTVIEW	9:30	CVNorthOkaloosaDialysisCenter	CRESTVIEW	2.91
08-28-2017Li	Campos,Edwin	1	AMB	13:30	CVNorthOkaloosaDialysisCenter	CRESTVIEW	13:45	346,STRAWBRIDGEDR	CRESTVIEW	2.91
08-30-2017Li	Campos,Edwin	1	AMB	9:00	346,STRAWBRIDGEDR	CRESTVIEW	9:33	CVNorthOkaloosaDialysisCenter	CRESTVIEW	2.91
08-30-2017Li	Campos,Edwin	1	AMB	14:38	CVNorthOkaloosaDialysisCenter	CRESTVIEW	15:01	346,STRAWBRIDGEDR	CRESTVIEW	2.91
08-03-2017Li	Carlisle,Florence	2	AMB	10:06	BrookdaleofFortWaltonBeach:2	FORTWALTONBEACH	10:24	WhiteSandsManorII:45,WINDHA	FORTWALTONBEACH	4.53
08-10-2017Li	Carlisle,Florence	2	AMB	9:40	BrookdaleofFortWaltonBeach:2	FORTWALTONBEACH	10:08	WhiteSandsManor:45,WINDHAI	FORTWALTONBEACH	4.61
08-10-2017Li	Carlisle,Florence	2	AMB	11:55	WhiteSandsManor:45,WINDHAI	FORTWALTONBEACH	12:28	BrookdaleofFortWaltonBeach:2	FORTWALTONBEACH	4.61
08-24-2017Li	Carlisle,Florence	2	AMB	9:30	BrookdaleofFortWaltonBeach:2	FORTWALTONBEACH	10:01	WhiteSandsManorII:45,WINDHA	FORTWALTONBEACH	4.53
08-25-2017Li	Carlisle,Florence	1	AMB	9:35	BrookdaleofFortWaltonBeach:2	FORTWALTONBEACH	10:10	WhiteSandsChiropractic:24,BEA	FORTWALTONBEACH	4.01
08-25-2017Li	Carlisle,Florence	1	AMB	10:35	WhiteSandsChiropractic:24,BEA	FORTWALTONBEACH	11:19	BrookdaleofFortWaltonBeach:2	FORTWALTONBEACH	4.01
08-02-2017Li	Carsley,Caitlyn	3	AMB	14:00	489,SARAAVE	MARYESTHER	14:16	HarborFreight:527,MARYESTHEI	FORTWALTONBEACH	7.37
08-24-2017Li	Carsley,Caitlyn	3	AMB	14:16	489,SARAAVE	MARYESTHER	14:45	HarborFreight:527,MARYESTHEI	FORTWALTONBEACH	7.37
08-15-2017Li	Carson,Mary	2	AMB	7:30	828,FAIRVIEWDR	FORTWALTONBEACH	8:06	SoundsideWellnessConsultants:	FORTWALTONBEACH	5.17
08-15-2017Li	Carson,Mary	2	AMB	9:33	SoundsideWellnessConsultants:	FORTWALTONBEACH	9:45	828,FAIRVIEWDR	FORTWALTONBEACH	5.17
08-23-2017Li	Carson,Mary	2	AMB	15:16	828,FAIRVIEWDR	FORTWALTONBEACH	15:42	SoundsideWellnessConsultants:	FORTWALTONBEACH	5.17
08-23-2017Li	Carson,Mary	2	AMB	16:57	SoundsideWellnessConsultants:	FORTWALTONBEACH	17:13	828,FAIRVIEWDR	FORTWALTONBEACH	5.17
08-19-2017Li	Cassady,Allen	1	AMB	9:20	33,CAPEDRNW	FORTWALTONBEACH	9:25	24,BASSAVESW	FORTWALTONBEACH	2.1
08-02-2017Li	Caster,Crystal	1	AMB	12:52	126,LAKEST	CRESTVIEW	13:30	108,CHOCTAWCV	EGLINAIRFORCEBASE	23.06
08-03-2017Li	Caster,Crystal	1	AMB	13:02	126,LAKEST	CRESTVIEW	13:42	108,CHOCTAWCV	EGLINAIRFORCEBASE	23.06
08-04-2017Li	Caster,Crystal	1	AMB	12:54	126,LAKEST	CRESTVIEW	13:55	108,CHOCTAWCV	EGLINAIRFORCEBASE	23.06
08-07-2017Li	Caster,Crystal	1	AMB	13:04	126,LAKEST	CRESTVIEW	14:04	108,CHOCTAWCV	EGLINAIRFORCEBASE	23.06
08-07-2017Li	Caster,Crystal	1	AMB	21:35	EglinFitnessCenter:404,WICKERI	EGLINAFB	22:20	126,LAKEST	CRESTVIEW	22.56
08-08-2017Li	Caster,Crystal	1	AMB	13:21	126,LAKEST	CRESTVIEW	14:00	108,CHOCTAWCV	EGLINAIRFORCEBASE	23.06
08-08-2017Li	Caster,Crystal	1	AMB	21:45	EglinFitnessCenter:404,WICKERI	EGLINAFB	22:56	126,LAKEST	CRESTVIEW	22.56
08-09-2017Li	Caster,Crystal	1	AMB	12:50	126,LAKEST	CRESTVIEW	13:30	108,CHOCTAWCV	EGLINAIRFORCEBASE	23.06
08-09-2017Li	Caster,Crystal	1	AMB	21:45	EglinFitnessCenter:404,WICKERI	EGLINAFB	22:31	126,LAKEST	CRESTVIEW	22.56
08-10-2017Li	Caster,Crystal	1	AMB	13:11	126,LAKEST	CRESTVIEW	13:57	108,CHOCTAWCV	EGLINAIRFORCEBASE	23.06
08-10-2017Li	Caster,Crystal	1	AMB	21:35	EglinFitnessCenter:404,WICKERI	EGLINAFB	22:13	126,LAKEST	CRESTVIEW	22.56
08-11-2017Li	Caster,Crystal	1	AMB	13:13	126,LAKEST	CRESTVIEW	13:49	EglinFitnessCenter:404,WICKERI	EGLINAFB	22.56
08-11-2017Li	Caster,Crystal	1	AMB	21:45	EglinFitnessCenter:404,WICKERI	EGLINAFB	22:18	126,LAKEST	CRESTVIEW	22.56
08-14-2017Li	Caster,Crystal	1	AMB	12:59	126,LAKEST	CRESTVIEW	13:40	108,CHOCTAWCV	EGLINAIRFORCEBASE	23.06
08-14-2017Li	Caster,Crystal	1	AMB	21:45	108,CHOCTAWCV	EGLINAIRFORCEBASE	22:28	126,LAKEST	CRESTVIEW	23.06
08-15-2017Li	Caster,Crystal	1	AMB	13:00	126,LAKEST	CRESTVIEW	13:39	108,CHOCTAWCV	EGLINAIRFORCEBASE	23.06
08-15-2017Li	Caster,Crystal	1	AMB	21:45	108,CHOCTAWCV	EGLINAIRFORCEBASE	22:24	126,LAKEST	CRESTVIEW	23.06
08-16-2017Li	Caster,Crystal	1	AMB	13:17	126,LAKEST	CRESTVIEW	13:54	108,CHOCTAWCV	EGLINAIRFORCEBASE	23.06
08-16-2017Li	Caster,Crystal	1	AMB	21:45	108,CHOCTAWCV	EGLINAIRFORCEBASE	22:18	126,LAKEST	CRESTVIEW	23.06
08-17-2017Li	Caster,Crystal	1	AMB	13:00	126,LAKEST	CRESTVIEW	13:41	108,CHOCTAWCV	EGLINAIRFORCEBASE	23.06
08-17-2017Li	Caster,Crystal	1	AMB	21:30	EglinFitnessCenter:404,WICKERI	EGLINAFB	22:11	126,LAKEST	CRESTVIEW	22.56
08-18-2017Li	Caster,Crystal	1	AMB	13:00	126,LAKEST	CRESTVIEW	13:41	108,CHOCTAWCV	EGLINAIRFORCEBASE	23.06
08-18-2017Li	Caster,Crystal	1	AMB	21:30	EglinFitnessCenter:404,WICKERI	EGLINAFB	22:01	126,LAKEST	CRESTVIEW	22.56
08-21-2017Li	Caster,Crystal	1	AMB	13:00	126,LAKEST	CRESTVIEW	13:31	108,CHOCTAWCV	EGLINAIRFORCEBASE	23.06
08-21-2017Li	Caster,Crystal	1	AMB	21:50	EglinFitnessCenter:404,WICKERI	EGLINAFB	22:22	126,LAKEST	CRESTVIEW	22.56
08-22-2017Li	Caster,Crystal	1	AMB	13:18	126,LAKEST	CRESTVIEW	13:56	108,CHOCTAWCV	EGLINAIRFORCEBASE	23.06
08-22-2017Li	Caster,Crystal	1	AMB	22:07	EglinFitnessCenter:404,WICKERI	EGLINAFB	22:40	126,LAKEST	CRESTVIEW	22.56
08-23-2017Li	Caster,Crystal	1	AMB	13:12	126,LAKEST	CRESTVIEW	13:50	108,CHOCTAWCV	EGLINAIRFORCEBASE	23.06
08-23-2017Li	Caster,Crystal	1	AMB	22:40	EglinFitnessCenter:404,WICKERI	EGLINAFB	23:16	126,LAKEST	CRESTVIEW	22.56
08-24-2017Li	Caster,Crystal	1	AMB	13:00	126,LAKEST	CRESTVIEW	13:43	108,CHOCTAWCV	EGLINAIRFORCEBASE	23.06
08-24-2017Li	Caster,Crystal	1	AMB	21:45	EglinFitnessCenter:404,WICKERI	EGLINAFB	22:20	126,LAKEST	CRESTVIEW	22.56
08-25-2017Li	Caster,Crystal	1	AMB	14:07	126,LAKEST	CRESTVIEW	14:46	108,CHOCTAWCV	EGLINAIRFORCEBASE	23.06
08-25-2017Li	Caster,Crystal	1	AMB	21:31	EglinFitnessCenter:404,WICKERI	EGLINAFB	22:28	126,LAKEST	CRESTVIEW	22.56
08-28-2017Li	Caster,Crystal	1	AMB	13:00	126,LAKEST	CRESTVIEW	13:41	108,CHOCTAWCV	EGLINAIRFORCEBASE	23.06
08-29-2017Li	Caster,Crystal	1	AMB	13:04	126,LAKEST	CRESTVIEW	13:42	108,CHOCTAWCV	EGLINAIRFORCEBASE	23.06
08-30-2017Li	Caster,Crystal	1	AMB	12:55	126,LAKEST	CRESTVIEW	13:34	108,CHOCTAWCV	EGLINAIRFORCEBASE	23.06
08-31-2017Li	Caster,Crystal	1	AMB	13:14	126,LAKEST	CRESTVIEW	13:51	108,CHOCTAWCV	EGLINAIRFORCEBASE	23.06
08-09-2017Li	Caster,Reginald	16	AMB	8:01	539,BOBSIKESBLVD	FORTWALTONBEACH	9:40	PensacolaVAClinic:790,VETERAN	PENSACOLA	42.52
08-09-2017Li	Caster,Reginald	16	AMB	12:08	PensacolaVAClinic:790,VETERAN	PENSACOLA	13:47	539,BOBSIKESBLVD	FORTWALTONBEACH	42.52
08-23-2017Li	Caster,Reginald	2	AMB	11:20	539,BOBSIKESBLVD	FORTWALTONBEACH	11:35	VAClinic:100,VETERANSWAY	EGLINAFB	4.95
08-23-2017Li	Caster,Reginald	2	AMB	13:02	VAClinic:100,VETERANSWAY	EGLINAFB	13:26	539,BOBSIKESBLVD	FORTWALTONBEACH	4.95
08-25-2017Li	Caster,Reginald	2	AMB	14:26	539,BOBSIKESBLVD	FORTWALTONBEACH	14:44	VAClinic:100,VETERANSWAY	EGLINAFB	4.95
08-25-2017Li	Caster,Reginald	2	AMB	15:51	VAClinic:100,VETERANSWAY	EGLINAFB	16:07	539,BOBSIKESBLVD	FORTWALTONBEACH	4.95
08-08-2017Li	Castleberry,Venita	1	AMB	8:57	3088,OAKST	CRESTVIEW	9:28	CVWal-Mart:3351,FERDONBLVD	CRESTVIEW	8.42
08-08-2017Li	Castleberry,Venita	1	AMB	12:22	CVWal-Mart:3351,FERDONBLVD	CRESTVIEW	13:20	3088,OAKST	CRESTVIEW	8.42
08-31-2017Li	Castleberry,Venita	1	AMB	9:10	3088,OAKST	CRESTVIEW	9:40	CVWal-Mart:3351,FERDONBLVD	CRESTVIEW	8.42
08-31-2017Li	Castleberry,Venita	1	AMB	11:52	CVWal-Mart:3351,FERDONBLVD	CRESTVIEW	12:25	3088,OAKST	CRESTVIEW	8.42
08-03-2017Li	Caton,Mike	1	AMB	9:05	5445,KERVINRD	CRESTVIEW	9:28	CVWal-Mart:3351,FERDONBLVD	CRESTVIEW	12.58
08-03-2017Li	Caton,Mike	1	AMB	12:00	CVWal-Mart:3351,FERDONBLVD	CRESTVIEW	13:12	5445,KERVINRD	CRESTVIEW	12.58
08-08-2017Li	Caton,Mike	1	AMB	8:10	5445,KERVINRD	CRESTVIEW	8:34	CVPic-N-Sav:310,JAMESLEEBLVD	CRESTVIEW	10.77
08-08-2017Li	Caton,Mike	1	AMB	13:23	CVPic-N-Sav:310,JAMESLEEBLVD	CRESTVIEW	13:30	5445,KERVINRD	CRESTVIEW	10.77
08-10-2017Li	Caton,Mike	1	AMB	9:40	5445,KERVINRD	CRESTVIEW	11:10	PensacolaVAClinic:790,VETERAN	PENSACOLA	77.85
08-10-2017Li	Caton,Mike	1	AMB	11:57	PensacolaVAClinic:790,VETERAN	PENSACOLA	14:00	5445,KERVINRD	CRESTVIEW	77.85
08-15-2017Li	Caton,Mike	1	AMB	8:55	5445,KERVINRD	CRESTVIEW	9:28	CVWal-Mart:3351,FERDONBLVD	CRESTVIEW	12.58
08-15-2017Li	Caton,Mike	1	AMB	11:11	CVWal-Mart:3351,FERDONBLVD	CRESTVIEW	11:35	5445,KERVINRD	CRESTVIEW	12.58

Date	Name	Cost	Mode	Pick Up Time	Origin Address	Origin City	Drop Off Time	Destination Address	Destination City	Miles
08-29-2017Li	Caton,Mike	1	AMB	11:41	5445,KERVINRD	CRESTVIEW	12:09	CVWal-Mart:3351,FERDONBLVC	CRESTVIEW	12.58
08-29-2017Li	Caton,Mike	1	AMB	14:34	CVWal-Mart:3351,FERDONBLVC	CRESTVIEW	15:22	5445,KERVINRD	CRESTVIEW	12.58
08-02-2017Li	Causey,Judy	2	AMB	12:50	1002,HOLTONAVE	FORTWALTONBEACH	13:24	VAClinic:100,VETERANSWAY	EGLINAFB	4.65
08-02-2017Li	Causey,Judy	2	AMB	15:16	VAClinic:100,VETERANSWAY	EGLINAFB	15:28	1002,HOLTONAVE	FORTWALTONBEACH	4.65
08-01-2017Li	Causey,Judy	1	AMB	10:27	1002,HOLTONAVE	FORTWALTONBEACH	10:36	FORTWALTONBEACH	OrthopedicAssociates(FWB):103	0.6
08-01-2017Li	Causey,Judy	1	AMB	12:28	OrthopedicAssociates(FWB):103	FORTWALTONBEACH	12:32	FORTWALTONBEACH	1002,HOLTONAVE	0.6
08-03-2017Li	Causey,Judy	1	AMB	9:24	1002,HOLTONAVE	FORTWALTONBEACH	9:32	FORTWALTONBEACH	OrthopedicAssociates(FWB):103	0.6
08-03-2017Li	Causey,Judy	1	AMB	12:21	OrthopedicAssociates(FWB):103	FORTWALTONBEACH	12:34	FORTWALTONBEACH	1002,HOLTONAVE	0.6
08-08-2017Li	Causey,Judy	1	AMB	7:03	1002,HOLTONAVE	FORTWALTONBEACH	7:10	FORTWALTONBEACH	OrthopedicAssociates(FWB):103	0.6
08-08-2017Li	Causey,Judy	1	AMB	9:51	OrthopedicAssociates(FWB):103	FORTWALTONBEACH	10:02	FORTWALTONBEACH	1002,HOLTONAVE	0.6
08-10-2017Li	Causey,Judy	1	AMB	8:12	1002,HOLTONAVE	FORTWALTONBEACH	8:24	FORTWALTONBEACH	OrthopedicAssociates(FWB):103	0.6
08-10-2017Li	Causey,Judy	1	AMB	10:36	OrthopedicAssociates(FWB):103	FORTWALTONBEACH	10:42	FORTWALTONBEACH	1002,HOLTONAVE	0.6
08-16-2017Li	Causey,Judy	1	AMB	9:50	1002,HOLTONAVE	FORTWALTONBEACH	9:55	FORTWALTONBEACH	OrthopedicAssociates(FWB):103	0.6
08-16-2017Li	Causey,Judy	1	AMB	13:04	OrthopedicAssociates(FWB):103	FORTWALTONBEACH	13:16	FORTWALTONBEACH	1002,HOLTONAVE	0.6
08-01-2017Li	Celestine,Cycler	3	AMB	7:05	310,NCEDARAVE	NICEVILLE	7:20	Mid-BayBridgeOffice:1200,WHI	NICEVILLE	8.28
08-02-2017Li	Celestine,Cycler	3	AMB	6:28	310,NCEDARAVE	NICEVILLE	7:00	Mid-BayBridgeOffice:1200,WHI	NICEVILLE	8.28
08-03-2017Li	Celestine,Cycler	3	AMB	6:58	310,NCEDARAVE	NICEVILLE	7:26	Mid-BayBridgeOffice:1200,WHI	NICEVILLE	8.28
08-03-2017Li	Celestine,Cycler	3	AMB	16:42	Mid-BayBridgeOffice:1200,WHI	NICEVILLE	17:08	310,NCEDARAVE	NICEVILLE	8.28
08-04-2017Li	Celestine,Cycler	3	AMB	6:40	310,NCEDARAVE	NICEVILLE	7:00	Mid-BayBridgeOffice:1200,WHI	NICEVILLE	8.28
08-04-2017Li	Celestine,Cycler	3	AMB	17:17	Mid-BayBridgeOffice:1200,WHI	NICEVILLE	17:37	310,NCEDARAVE	NICEVILLE	8.28
08-07-2017Li	Celestine,Cycler	3	AMB	6:46	310,NCEDARAVE	NICEVILLE	7:03	Mid-BayBridgeOffice:1200,WHI	NICEVILLE	8.28
08-07-2017Li	Celestine,Cycler	3	AMB	17:00	Mid-BayBridgeOffice:1200,WHI	NICEVILLE	17:21	310,NCEDARAVE	NICEVILLE	8.28
08-08-2017Li	Celestine,Cycler	3	AMB	6:40	310,NCEDARAVE	NICEVILLE	7:00	Mid-BayBridgeOffice:1200,WHI	NICEVILLE	8.28
08-08-2017Li	Celestine,Cycler	3	AMB	16:35	Mid-BayBridgeOffice:1200,WHI	NICEVILLE	17:05	310,NCEDARAVE	NICEVILLE	8.28
08-09-2017Li	Celestine,Cycler	3	AMB	6:45	310,NCEDARAVE	NICEVILLE	6:57	Mid-BayBridgeOffice:1200,WHI	NICEVILLE	8.28
08-09-2017Li	Celestine,Cycler	3	AMB	16:04	Mid-BayBridgeOffice:1200,WHI	NICEVILLE	17:02	310,NCEDARAVE	NICEVILLE	8.28
08-10-2017Li	Celestine,Cycler	3	AMB	6:41	310,NCEDARAVE	NICEVILLE	7:02	Mid-BayBridgeOffice:1200,WHI	NICEVILLE	8.28
08-10-2017Li	Celestine,Cycler	3	AMB	16:45	Mid-BayBridgeOffice:1200,WHI	NICEVILLE	17:15	310,NCEDARAVE	NICEVILLE	8.28
08-11-2017Li	Celestine,Cycler	3	AMB	6:38	310,NCEDARAVE	NICEVILLE	6:57	Mid-BayBridgeOffice:1200,WHI	NICEVILLE	8.28
08-11-2017Li	Celestine,Cycler	3	AMB	16:50	Mid-BayBridgeOffice:1200,WHI	NICEVILLE	17:21	310,NCEDARAVE	NICEVILLE	8.28
08-14-2017Li	Celestine,Cycler	3	AMB	6:45	310,NCEDARAVE	NICEVILLE	7:05	Mid-BayBridgeOffice:1200,WHI	NICEVILLE	8.28
08-15-2017Li	Celestine,Cycler	5	AMB	7:43	310,NCEDARAVE	NICEVILLE	8:07	InstituteofDiagnosticImagery:42	FORTWALTONBEACH	14.45
08-15-2017Li	Celestine,Cycler	5	AMB	9:28	InstituteofDiagnosticImagery:42	FORTWALTONBEACH	10:04	310,NCEDARAVE	NICEVILLE	14.45
08-16-2017Li	Celestine,Cycler	3	AMB	6:30	310,NCEDARAVE	NICEVILLE	6:57	Mid-BayBridgeOffice:1200,WHI	NICEVILLE	8.28
08-16-2017Li	Celestine,Cycler	3	AMB	16:53	Mid-BayBridgeOffice:1200,WHI	NICEVILLE	17:10	310,NCEDARAVE	NICEVILLE	8.28
08-17-2017Li	Celestine,Cycler	3	AMB	6:42	310,NCEDARAVE	NICEVILLE	7:09	Mid-BayBridgeOffice:1200,WHI	NICEVILLE	8.28
08-18-2017Li	Celestine,Cycler	3	AMB	6:23	310,NCEDARAVE	NICEVILLE	7:00	Mid-BayBridgeOffice:1200,WHI	NICEVILLE	8.28
08-18-2017Li	Celestine,Cycler	3	AMB	16:40	Mid-BayBridgeOffice:1200,WHI	NICEVILLE	17:03	310,NCEDARAVE	NICEVILLE	8.28
08-21-2017Li	Celestine,Cycler	3	AMB	7:01	310,NCEDARAVE	NICEVILLE	7:16	Mid-BayBridgeOffice:1200,WHI	NICEVILLE	8.28
08-21-2017Li	Celestine,Cycler	3	AMB	16:45	Mid-BayBridgeOffice:1200,WHI	NICEVILLE	17:02	310,NCEDARAVE	NICEVILLE	8.28
08-22-2017Li	Celestine,Cycler	3	AMB	7:25	310,NCEDARAVE	NICEVILLE	7:38	Mid-BayBridgeOffice:1200,WHI	NICEVILLE	8.28
08-22-2017Li	Celestine,Cycler	3	AMB	16:50	Mid-BayBridgeOffice:1200,WHI	NICEVILLE	17:46	310,NCEDARAVE	NICEVILLE	8.28
08-23-2017Li	Celestine,Cycler	3	AMB	6:40	310,NCEDARAVE	NICEVILLE	6:57	Mid-BayBridgeOffice:1200,WHI	NICEVILLE	8.28
08-23-2017Li	Celestine,Cycler	3	AMB	16:45	Mid-BayBridgeOffice:1200,WHI	NICEVILLE	17:02	310,NCEDARAVE	NICEVILLE	8.28
08-24-2017Li	Celestine,Cycler	3	AMB	6:34	310,NCEDARAVE	NICEVILLE	6:52	Mid-BayBridgeOffice:1200,WHI	NICEVILLE	8.28
08-25-2017Li	Celestine,Cycler	3	AMB	6:36	310,NCEDARAVE	NICEVILLE	6:55	Mid-BayBridgeOffice:1200,WHI	NICEVILLE	8.28
08-25-2017Li	Celestine,Cycler	3	AMB	16:53	Mid-BayBridgeOffice:1200,WHI	NICEVILLE	17:18	310,NCEDARAVE	NICEVILLE	8.28
08-28-2017Li	Celestine,Cycler	3	AMB	6:46	310,NCEDARAVE	NICEVILLE	7:02	Mid-BayBridgeOffice:1200,WHI	NICEVILLE	8.28
08-28-2017Li	Celestine,Cycler	3	AMB	16:37	Mid-BayBridgeOffice:1200,WHI	NICEVILLE	17:21	310,NCEDARAVE	NICEVILLE	8.28
08-29-2017Li	Celestine,Cycler	3	AMB	6:43	310,NCEDARAVE	NICEVILLE	7:01	Mid-BayBridgeOffice:1200,WHI	NICEVILLE	8.28
08-30-2017Li	Celestine,Cycler	3	AMB	6:30	310,NCEDARAVE	NICEVILLE	7:00	Mid-BayBridgeOffice:1200,WHI	NICEVILLE	8.28
08-31-2017Li	Celestine,Cycler	3	AMB	6:39	310,NCEDARAVE	NICEVILLE	7:00	Mid-BayBridgeOffice:1200,WHI	NICEVILLE	8.28
08-04-2017Li	Chambers,Kaylob	3	AMB	6:15	489,SARAAVE	MARYESTHER	6:32	HarborFreight:527,MARYESTHEI	FORTWALTONBEACH	7.37
08-04-2017Li	Chambers,Kaylob	3	AMB	11:30	HarborFreight:527,MARYESTHEI	FORTWALTONBEACH	11:54	489,SARAAVE	MARYESTHER	7.37
08-09-2017Li	Chambers,Kaylob	3	AMB	6:16	489,SARAAVE	MARYESTHER	6:47	HarborFreight:527,MARYESTHEI	FORTWALTONBEACH	7.37
08-09-2017Li	Chambers,Kaylob	3	AMB	11:05	HarborFreight:527,MARYESTHEI	FORTWALTONBEACH	11:20	489,SARAAVE	MARYESTHER	7.37
08-22-2017Li	Chambers,Kaylob	3	AMB	6:25	489,SARAAVE	MARYESTHER	6:50	HarborFreight:527,MARYESTHEI	FORTWALTONBEACH	7.37
08-22-2017Li	Chambers,Kaylob	3	AMB	12:02	HarborFreight:527,MARYESTHEI	FORTWALTONBEACH	13:04	489,SARAAVE	MARYESTHER	7.37
08-26-2017Li	Chambers,Kaylob	3	AMB	6:57	489,SARAAVE	MARYESTHER	7:18	HarborFreight:527,MARYESTHEI	FORTWALTONBEACH	7.37
08-01-2017Li	Chesser,Catherine	1	AMB	8:16	6120,BUDMOULTONRD	CRESTVIEW	9:11	369,NMAINST	CRESTVIEW	4.99
08-01-2017Li	Chesser,Catherine	1	AMB	11:35	369,NMAINST	CRESTVIEW	12:17	6120,BUDMOULTONRD	CRESTVIEW	4.99
08-01-2017Li	Cogan,Chad	1	AMB	7:30	7987,STEELMILLCREEKRD	LAURELHILL	8:30	1030,TITANCT	FORTWALTONBEACH	45.58
08-01-2017Li	Cogan,Chad	1	AMB	14:50	1030,TITANCT	FORTWALTONBEACH	15:52	7987,STEELMILLCREEKRD	LAURELHILL	45.58
08-02-2017Li	Cogan,Chad	1	AMB	7:31	7987,STEELMILLCREEKRD	LAURELHILL	8:36	1030,TITANCT	FORTWALTONBEACH	45.58
08-02-2017Li	Cogan,Chad	1	AMB	15:00	1030,TITANCT	FORTWALTONBEACH	17:27	7987,STEELMILLCREEKRD	LAURELHILL	45.58
08-03-2017Li	Cogan,Chad	1	AMB	7:40	7987,STEELMILLCREEKRD	LAURELHILL	8:45	1030,TITANCT	FORTWALTONBEACH	45.58
08-07-2017Li	Cogan,Chad	1	AMB	7:30	7987,STEELMILLCREEKRD	LAURELHILL	8:25	1030,TITANCT	FORTWALTONBEACH	45.58
08-07-2017Li	Cogan,Chad	1	AMB	15:18	1030,TITANCT	FORTWALTONBEACH	17:26	7987,STEELMILLCREEKRD	LAURELHILL	45.58
08-08-2017Li	Cogan,Chad	1	AMB	7:29	7987,STEELMILLCREEKRD	LAURELHILL	8:22	1030,TITANCT	FORTWALTONBEACH	45.58
08-08-2017Li	Cogan,Chad	1	AMB	15:20	1030,TITANCT	FORTWALTONBEACH	16:23	7987,STEELMILLCREEKRD	LAURELHILL	45.58
08-09-2017Li	Cogan,Chad	1	AMB	7:22	7987,STEELMILLCREEKRD	LAURELHILL	8:16	198,SWILSONST	CRESTVIEW	20.67
08-09-2017Li	Cogan,Chad	1	AMB	14:53	1030,TITANCT	FORTWALTONBEACH	16:00	7987,STEELMILLCREEKRD	LAURELHILL	45.58
08-10-2017Li	Cogan,Chad	1	AMB	8:40	7987,STEELMILLCREEKRD	LAURELHILL	9:33	1030,TITANCT	FORTWALTONBEACH	45.58
08-10-2017Li	Cogan,Chad	1	AMB	15:37	1030,TITANCT	FORTWALTONBEACH	17:20	7987,STEELMILLCREEKRD	LAURELHILL	45.58
08-14-2017Li	Cogan,Chad	1	AMB	7:30	7987,STEELMILLCREEKRD	LAURELHILL	8:29	1030,TITANCT	FORTWALTONBEACH	45.58
08-14-2017Li	Cogan,Chad	1	AMB	15:26	1030,TITANCT	FORTWALTONBEACH	18:02	7987,STEELMILLCREEKRD	LAURELHILL	45.58
08-15-2017Li	Cogan,Chad	1	AMB	7:39	7987,STEELMILLCREEKRD	LAURELHILL	8:47	1030,TITANCT	FORTWALTONBEACH	45.58
08-16-2017Li	Cogan,Chad	1	AMB	7:29	7987,STEELMILLCREEKRD	LAURELHILL	8:52	1030,TITANCT	FORTWALTONBEACH	45.58
08-17-2017Li	Cogan,Chad	1	AMB	7:30	7987,STEELMILLCREEKRD	LAURELHILL	8:40	1030,TITANCT	FORTWALTONBEACH	45.58
08-17-2017Li	Cogan,Chad	1	AMB	14:45	1030,TITANCT	FORTWALTONBEACH	16:01	7987,STEELMILLCREEKRD	LAURELHILL	45.58
08-21-2017Li	Cogan,Chad	1	AMB	7:58	7987,STEELMILLCREEKRD	LAURELHILL	9:10	1030,TITANCT	FORTWALTONBEACH	45.58
08-21-2017Li	Cogan,Chad	1	AMB	15:51	1030,TITANCT	FORTWALTONBEACH	18:11	7987,STEELMILLCREEKRD	LAURELHILL	45.58
08-22-2017Li	Cogan,Chad	1	AMB	7:40	7987,STEELMILLCREEKRD	LAURELHILL	8:40	1030,TITANCT	FORTWALTONBEACH	45.58
08-22-2017Li	Cogan,Chad	1	AMB	15:38	1030,TITANCT	FORTWALTONBEACH	17:44	7987,STEELMILLCREEKRD	LAURELHILL	45.58
08-23-2017Li	Cogan,Chad	1	AMB	7:44	7987,STEELMILLCREEKRD	LAURELHILL	8:55	1030,TITANCT	FORTWALTONBEACH	45.58
08-23-2017Li	Cogan,Chad	1	AMB	15:53	1030,TITANCT	FORTWALTONBEACH	18:15	7987,STEELMILLCREEKRD	LAURELHILL	45.58
08-24-2017Li	Cogan,Chad	1	AMB	7:41	7987,STEELMILLCREEKRD	LAURELHILL	8:44	1030,TITANCT	FORTWALTONBEACH	45.58
08-24-2017Li	Cogan,Chad	1	AMB	14:59	1030,TITANCT	FORTWALTONBEACH	16:04	7987,STEELMILLCREEKRD	LAURELHILL	45.58
08-28-2017Li	Cogan,Chad	1	AMB	7:25	7987,STEELMILLCREEKRD	LAURELHILL	8:24	1030,TITANCT	FORTWALTONBEACH	45.58
08-29-2017Li	Cogan,Chad	1	AMB	7:34	7987,STEELMILLCREEKRD	LAURELHILL	8:40	1030,TITANCT	FORTWALTONBEACH	45.58
08-29-2017Li	Cogan,Chad	1	AMB	15:00	1030,TITANCT	FORTWALTONBEACH	16:25	7987,STEELMILLCREEKRD	LAURELHILL	45.58
08-30-2017Li	Cogan,Chad	1	AMB	7:56	7987,STEELMILLCREEKRD	LAURELHILL	9:25	1030,TITANCT	FORTWALTONBEACH	45.58
08-31-2017Li	Cogan,Chad	1	AMB	8:16	7987,STEELMILLCREEKRD	LAURELHILL	9:16	1030,TITANCT	FORTWALTONBEACH	45.58
08-31-2017Li	Cogan,Chad	1	AMB	15:16	1030,TITANCT	FORTWALTONBEACH	16:46	7987,STEELMILLCREEKRD	LAURELHILL	45.58
08-01-2017Li	Coldmon,Erica	1	AMB	6:50	105,WRIGHTPKWYSW	FORTWALTONBEACH	7:15	3,CHESTNUTAVESE	FORTWALTONBEACH	2.39
08-02-2017Li	Coldmon,Erica	1	AMB	7:00	105,WRIGHTPKWYSW	FORTWALTONBEACH	7:09	3,CHESTNUTAVESE	FORTWALTONBEACH	2.39
08-02-2017Li	Coldmon,Erica	1	AMB	16:13	3,CHESTNUTAVESE	FORTWALTONBEACH	16:47	105,WRIGHTPKWYSW	FORTWALTONBEACH	2.39
08-03-2017Li	Coldmon,Erica	1	AMB	7:37	105,WRIGHTPKWYSW	FORTWALTONBEACH	7:47	3,CHESTNUTAVESE	FORTWALTONBEACH	2.39
08-03-2017Li	Coldmon,Erica	1	AMB	16:37	3,CHESTNUTAVESE	FORTWALTONBEACH	16:47	105,WRIGHTPKWYSW	FORTWALTONBEACH	2.39

Date	Name	Cost	Mode	Pick Up Time	Origin Address	Origin City	Drop Off Time	Destination Address	Destination City	Miles
08-04-2017	Li Coldmon,Erica	1	AMB	6:50	105,WRIGHTPKWYSW	FORTWALTONBEACH	6:59	3,CHESTNUTAVESE	FORTWALTONBEACH	2.39
08-07-2017	Li Coldmon,Erica	1	AMB	7:31	105,WRIGHTPKWYSW	FORTWALTONBEACH	7:41	3,CHESTNUTAVESE	FORTWALTONBEACH	2.39
08-07-2017	Li Coldmon,Erica	1	AMB	16:07	3,CHESTNUTAVESE	FORTWALTONBEACH	16:18	105,WRIGHTPKWYSW	FORTWALTONBEACH	2.39
08-08-2017	Li Coldmon,Erica	1	AMB	7:00	105,WRIGHTPKWYSW	FORTWALTONBEACH	7:14	3,CHESTNUTAVESE	FORTWALTONBEACH	2.39
08-08-2017	Li Coldmon,Erica	1	AMB	16:06	3,CHESTNUTAVESE	FORTWALTONBEACH	16:31	105,WRIGHTPKWYSW	FORTWALTONBEACH	2.39
08-09-2017	Li Coldmon,Erica	1	AMB	7:09	105,WRIGHTPKWYSW	FORTWALTONBEACH	7:18	3,CHESTNUTAVESE	FORTWALTONBEACH	2.39
08-10-2017	Li Coldmon,Erica	1	AMB	8:00	105,WRIGHTPKWYSW	FORTWALTONBEACH	8:09	3,CHESTNUTAVESE	FORTWALTONBEACH	2.39
08-10-2017	Li Coldmon,Erica	1	AMB	16:16	3,CHESTNUTAVESE	FORTWALTONBEACH	16:49	105,WRIGHTPKWYSW	FORTWALTONBEACH	2.39
08-11-2017	Li Coldmon,Erica	1	AMB	6:40	105,WRIGHTPKWYSW	FORTWALTONBEACH	6:56	3,CHESTNUTAVESE	FORTWALTONBEACH	2.39
08-14-2017	Li Coldmon,Erica	1	AMB	6:45	105,WRIGHTPKWYSW	FORTWALTONBEACH	7:09	3,CHESTNUTAVESE	FORTWALTONBEACH	2.39
08-15-2017	Li Coldmon,Erica	1	AMB	6:57	105,WRIGHTPKWYSW	FORTWALTONBEACH	7:16	3,CHESTNUTAVESE	FORTWALTONBEACH	2.39
08-16-2017	Li Coldmon,Erica	1	AMB	7:09	105,WRIGHTPKWYSW	FORTWALTONBEACH	7:32	3,CHESTNUTAVESE	FORTWALTONBEACH	2.39
08-17-2017	Li Coldmon,Erica	1	AMB	7:19	105,WRIGHTPKWYSW	FORTWALTONBEACH	7:33	3,CHESTNUTAVESE	FORTWALTONBEACH	2.39
08-21-2017	Li Coldmon,Erica	1	AMB	7:31	105,WRIGHTPKWYSW	FORTWALTONBEACH	7:42	3,CHESTNUTAVESE	FORTWALTONBEACH	2.39
08-21-2017	Li Coldmon,Erica	1	AMB	16:28	3,CHESTNUTAVESE	FORTWALTONBEACH	16:46	105,WRIGHTPKWYSW	FORTWALTONBEACH	2.39
08-22-2017	Li Coldmon,Erica	1	AMB	7:13	105,WRIGHTPKWYSW	FORTWALTONBEACH	7:26	3,CHESTNUTAVESE	FORTWALTONBEACH	2.39
08-23-2017	Li Coldmon,Erica	1	AMB	7:25	105,WRIGHTPKWYSW	FORTWALTONBEACH	7:29	3,CHESTNUTAVESE	FORTWALTONBEACH	2.39
08-24-2017	Li Coldmon,Erica	1	AMB	7:21	105,WRIGHTPKWYSW	FORTWALTONBEACH	7:46	3,CHESTNUTAVESE	FORTWALTONBEACH	2.39
08-24-2017	Li Coldmon,Erica	1	AMB	15:58	3,CHESTNUTAVESE	FORTWALTONBEACH	16:22	105,WRIGHTPKWYSW	FORTWALTONBEACH	2.39
08-25-2017	Li Coldmon,Erica	1	AMB	6:53	105,WRIGHTPKWYSW	FORTWALTONBEACH	7:05	3,CHESTNUTAVESE	FORTWALTONBEACH	2.39
08-28-2017	Li Coldmon,Erica	1	AMB	6:55	105,WRIGHTPKWYSW	FORTWALTONBEACH	7:04	3,CHESTNUTAVESE	FORTWALTONBEACH	2.39
08-28-2017	Li Coldmon,Erica	1	AMB	15:55	3,CHESTNUTAVESE	FORTWALTONBEACH	16:15	105,WRIGHTPKWYSW	FORTWALTONBEACH	2.39
08-29-2017	Li Coldmon,Erica	1	AMB	7:14	105,WRIGHTPKWYSW	FORTWALTONBEACH	7:27	3,CHESTNUTAVESE	FORTWALTONBEACH	2.39
08-30-2017	Li Coldmon,Erica	1	AMB	7:04	105,WRIGHTPKWYSW	FORTWALTONBEACH	7:17	3,CHESTNUTAVESE	FORTWALTONBEACH	2.39
08-31-2017	Li Coldmon,Erica	1	AMB	7:41	105,WRIGHTPKWYSW	FORTWALTONBEACH	7:53	3,CHESTNUTAVESE	FORTWALTONBEACH	2.39
08-01-2017	Li Cole,Hazel	2	AMB	10:02	40,WINDHAMAVESE	FORTWALTONBEACH	10:50	FreseniusMedicalCareFWB:925,	FORTWALTONBEACH	4.55
08-01-2017	Li Cole,Hazel	2	AMB	16:40	919,MARWALTDR	FORTWALTONBEACH	17:25	40,WINDHAMAVESE	FORTWALTONBEACH	4.49
08-03-2017	Li Cole,Hazel	2	AMB	10:40	40,WINDHAMAVESE	FORTWALTONBEACH	11:01	FreseniusMedicalCareFWB:925,	FORTWALTONBEACH	4.55
08-03-2017	Li Cole,Hazel	2	AMB	14:46	919,MARWALTDR	FORTWALTONBEACH	14:57	40,WINDHAMAVESE	FORTWALTONBEACH	4.49
08-05-2017	Li Cole,Hazel	2	AMB	10:06	40,WINDHAMAVESE	FORTWALTONBEACH	10:39	FreseniusMedicalCareFWB:925,	FORTWALTONBEACH	4.55
08-08-2017	Li Cole,Hazel	2	AMB	10:07	40,WINDHAMAVESE	FORTWALTONBEACH	11:10	FreseniusMedicalCareFWB:925,	FORTWALTONBEACH	4.55
08-08-2017	Li Cole,Hazel	2	AMB	17:04	919,MARWALTDR	FORTWALTONBEACH	18:02	40,WINDHAMAVESE	FORTWALTONBEACH	4.49
08-10-2017	Li Cole,Hazel	2	AMB	10:10	40,WINDHAMAVESE	FORTWALTONBEACH	10:55	FreseniusMedicalCareFWB:925,	FORTWALTONBEACH	4.55
08-10-2017	Li Cole,Hazel	2	AMB	16:16	919,MARWALTDR	FORTWALTONBEACH	17:04	40,WINDHAMAVESE	FORTWALTONBEACH	4.49
08-12-2017	Li Cole,Hazel	2	AMB	10:12	40,WINDHAMAVESE	FORTWALTONBEACH	10:45	FreseniusMedicalCareFWB:925,	FORTWALTONBEACH	4.55
08-12-2017	Li Cole,Hazel	2	AMB	17:27	919,MARWALTDR	FORTWALTONBEACH	18:01	40,WINDHAMAVESE	FORTWALTONBEACH	4.49
08-15-2017	Li Cole,Hazel	2	AMB	10:09	40,WINDHAMAVESE	FORTWALTONBEACH	10:39	FreseniusMedicalCareFWB:925,	FORTWALTONBEACH	4.55
08-15-2017	Li Cole,Hazel	2	AMB	16:25	919,MARWALTDR	FORTWALTONBEACH	16:57	40,WINDHAMAVESE	FORTWALTONBEACH	4.49
08-17-2017	Li Cole,Hazel	2	AMB	10:00	40,WINDHAMAVESE	FORTWALTONBEACH	10:35	FreseniusMedicalCareFWB:925,	FORTWALTONBEACH	4.55
08-17-2017	Li Cole,Hazel	2	AMB	16:05	919,MARWALTDR	FORTWALTONBEACH	16:59	40,WINDHAMAVESE	FORTWALTONBEACH	4.49
08-19-2017	Li Cole,Hazel	2	AMB	10:15	40,WINDHAMAVESE	FORTWALTONBEACH	10:47	FreseniusMedicalCareFWB:925,	FORTWALTONBEACH	4.55
08-19-2017	Li Cole,Hazel	2	AMB	16:45	919,MARWALTDR	FORTWALTONBEACH	17:53	40,WINDHAMAVESE	FORTWALTONBEACH	4.49
08-22-2017	Li Cole,Hazel	2	AMB	10:00	40,WINDHAMAVESE	FORTWALTONBEACH	10:29	FreseniusMedicalCareFWB:925,	FORTWALTONBEACH	4.55
08-22-2017	Li Cole,Hazel	2	AMB	15:15	919,MARWALTDR	FORTWALTONBEACH	15:52	40,WINDHAMAVESE	FORTWALTONBEACH	4.49
08-24-2017	Li Cole,Hazel	2	AMB	10:17	40,WINDHAMAVESE	FORTWALTONBEACH	10:35	FreseniusMedicalCareFWB:925,	FORTWALTONBEACH	4.55
08-26-2017	Li Cole,Hazel	2	AMB	9:45	40,WINDHAMAVESE	FORTWALTONBEACH	10:28	FreseniusMedicalCareFWB:925,	FORTWALTONBEACH	4.55
08-26-2017	Li Cole,Hazel	2	AMB	15:11	919,MARWALTDR	FORTWALTONBEACH	16:11	40,WINDHAMAVESE	FORTWALTONBEACH	4.49
08-29-2017	Li Cole,Hazel	2	AMB	10:18	40,WINDHAMAVESE	FORTWALTONBEACH	10:44	FreseniusMedicalCareFWB:925,	FORTWALTONBEACH	4.55
08-29-2017	Li Cole,Hazel	2	AMB	16:06	919,MARWALTDR	FORTWALTONBEACH	16:34	40,WINDHAMAVESE	FORTWALTONBEACH	4.49
08-31-2017	Li Cole,Hazel	2	AMB	10:00	40,WINDHAMAVESE	FORTWALTONBEACH	10:30	FreseniusMedicalCareFWB:925,	FORTWALTONBEACH	4.55
08-31-2017	Li Cole,Hazel	2	AMB	14:21	FreseniusMedicalCareFWB:925,	FORTWALTONBEACH	14:58	40,WINDHAMAVESE	FORTWALTONBEACH	4.55
08-01-2017	Li Cole,Hazel	1	AMB	15:13	FreseniusMedicalCareFWB:925,	FORTWALTONBEACH	15:21	FORTWALTONBEACH	919,MARWALTDR	0.06
08-03-2017	Li Cole,Hazel	1	AMB	17:22	FreseniusMedicalCareFWB:925,	FORTWALTONBEACH	18:31	FORTWALTONBEACH	919,MARWALTDR	0.06
08-05-2017	Li Cole,Hazel	1	AMB	14:21	FreseniusMedicalCareFWB:925,	FORTWALTONBEACH	14:30	FORTWALTONBEACH	919,MARWALTDR	0.06
08-08-2017	Li Cole,Hazel	1	AMB	14:50	FreseniusMedicalCareFWB:925,	FORTWALTONBEACH	15:01	FORTWALTONBEACH	919,MARWALTDR	0.06
08-09-2017	Li Cole,Hazel	1	AMB	11:00	40,WINDHAMAVESE	FORTWALTONBEACH	11:15	FORTWALTONBEACH	WhiteWilsonMedicalCenter(FW	4.81
08-09-2017	Li Cole,Hazel	1	AMB	15:29	WhiteWilsonMedicalCenter(FW	FORTWALTONBEACH	16:57	FORTWALTONBEACH	40,WINDHAMAVESE	4.81
08-10-2017	Li Cole,Hazel	1	AMB	15:14	FreseniusMedicalCareFWB:925,	FORTWALTONBEACH	15:19	FORTWALTONBEACH	919,MARWALTDR	0.06
08-12-2017	Li Cole,Hazel	1	AMB	14:50	FreseniusMedicalCareFWB:925,	FORTWALTONBEACH	15:00	FORTWALTONBEACH	919,MARWALTDR	0.06
08-19-2017	Li Cole,Hazel	1	AMB	14:36	FreseniusMedicalCareFWB:925,	FORTWALTONBEACH	14:45	FORTWALTONBEACH	919,MARWALTDR	0.06
08-24-2017	Li Cole,Hazel	1	AMB	14:44	FreseniusMedicalCareFWB:925,	FORTWALTONBEACH	14:47	FORTWALTONBEACH	919,MARWALTDR	0.06
08-26-2017	Li Cole,Hazel	1	AMB	14:39	FreseniusMedicalCareFWB:925,	FORTWALTONBEACH	14:45	FORTWALTONBEACH	919,MARWALTDR	0.06
08-05-2017	Li Coleman,Charles	1	AMB	9:13	215,OGLESBYAVE	CRESTVIEW	9:22	CVFreseniusMedicalCare:129,EF	CRESTVIEW	2.34
08-05-2017	Li Coleman,Charles	1	AMB	15:08	CVFreseniusMedicalCare:129,EF	CRESTVIEW	16:01	215,OGLESBYAVE	CRESTVIEW	2.34
08-08-2017	Li Coleman,Charles	1	AMB	9:29	215,OGLESBYAVE	CRESTVIEW	9:39	CVFreseniusMedicalCare:129,EF	CRESTVIEW	2.34
08-08-2017	Li Coleman,Charles	1	AMB	15:26	CVFreseniusMedicalCare:129,EF	CRESTVIEW	15:50	215,OGLESBYAVE	CRESTVIEW	2.34
08-10-2017	Li Coleman,Charles	1	AMB	15:04	CVFreseniusMedicalCare:129,EF	CRESTVIEW	15:13	215,OGLESBYAVE	CRESTVIEW	2.34
08-12-2017	Li Coleman,Charles	1	AMB	9:45	215,OGLESBYAVE	CRESTVIEW	9:55	CVFreseniusMedicalCare:129,EF	CRESTVIEW	2.34
08-12-2017	Li Coleman,Charles	1	AMB	15:47	CVFreseniusMedicalCare:129,EF	CRESTVIEW	16:07	215,OGLESBYAVE	CRESTVIEW	2.34
08-15-2017	Li Coleman,Charles	1	AMB	9:40	215,OGLESBYAVE	CRESTVIEW	9:48	CVFreseniusMedicalCare:129,EF	CRESTVIEW	2.34
08-15-2017	Li Coleman,Charles	1	AMB	15:18	CVFreseniusMedicalCare:129,EF	CRESTVIEW	15:30	215,OGLESBYAVE	CRESTVIEW	2.34
08-17-2017	Li Coleman,Charles	1	AMB	9:25	215,OGLESBYAVE	CRESTVIEW	9:33	CVFreseniusMedicalCare:129,EF	CRESTVIEW	2.34
08-17-2017	Li Coleman,Charles	1	AMB	15:31	CVFreseniusMedicalCare:129,EF	CRESTVIEW	15:48	215,OGLESBYAVE	CRESTVIEW	2.34
08-19-2017	Li Coleman,Charles	1	AMB	9:16	215,OGLESBYAVE	CRESTVIEW	9:35	CVFreseniusMedicalCare:129,EF	CRESTVIEW	2.34
08-19-2017	Li Coleman,Charles	1	AMB	15:20	CVFreseniusMedicalCare:129,EF	CRESTVIEW	15:39	215,OGLESBYAVE	CRESTVIEW	2.34
08-22-2017	Li Coleman,Charles	1	AMB	15:37	CVFreseniusMedicalCare:129,EF	CRESTVIEW	15:47	215,OGLESBYAVE	CRESTVIEW	2.34
08-24-2017	Li Coleman,Charles	1	AMB	9:49	215,OGLESBYAVE	CRESTVIEW	10:00	CVFreseniusMedicalCare:129,EF	CRESTVIEW	2.34
08-24-2017	Li Coleman,Charles	1	AMB	15:19	CVFreseniusMedicalCare:129,EF	CRESTVIEW	15:27	215,OGLESBYAVE	CRESTVIEW	2.34
08-26-2017	Li Coleman,Charles	1	AMB	8:49	215,OGLESBYAVE	CRESTVIEW	9:00	CVFreseniusMedicalCare:129,EF	CRESTVIEW	2.34
08-26-2017	Li Coleman,Charles	1	AMB	15:00	CVFreseniusMedicalCare:129,EF	CRESTVIEW	15:12	215,OGLESBYAVE	CRESTVIEW	2.34
08-29-2017	Li Coleman,Charles	1	AMB	9:40	215,OGLESBYAVE	CRESTVIEW	9:50	CVFreseniusMedicalCare:129,EF	CRESTVIEW	2.34
08-29-2017	Li Coleman,Charles	1	AMB	15:42	CVFreseniusMedicalCare:129,EF	CRESTVIEW	16:15	215,OGLESBYAVE	CRESTVIEW	2.34
08-22-2017	Li Collins,Stacy	6	AMB	5:40	290,VININGSWAYBLVD	DESTIN	6:45	640,ANCHORSSTNW	FORTWALTONBEACH	17.15
08-22-2017	Li Collins,Stacy	6	AMB	15:27	640,ANCHORSSTNW	FORTWALTONBEACH	16:28	290,VININGSWAYBLVD	DESTIN	17.15
08-23-2017	Li Collins,Stacy	6	AMB	15:22	640,ANCHORSSTNW	FORTWALTONBEACH	15:58	290,VININGSWAYBLVD	DESTIN	17.15
08-29-2017	Li Collins,Stacy	6	AMB	16:35	640,ANCHORSSTNW	FORTWALTONBEACH	17:41	290,VININGSWAYBLVD	DESTIN	17.15
08-30-2017	Li Collins,Stacy	6	AMB	6:20	290,VININGSWAYBLVD	DESTIN	6:52	640,ANCHORSSTNW	FORTWALTONBEACH	17.15
08-30-2017	Li Collins,Stacy	6	AMB	16:35	640,ANCHORSSTNW	FORTWALTONBEACH	17:09	290,VININGSWAYBLVD	DESTIN	17.15
08-18-2017	Li Conte,Mark	2	AMB	11:33	40,WINDHAMAVESE	FORTWALTONBEACH	11:54	VAClinic:100,VETERANSWAY	EGLINAFB	6.58
08-18-2017	Li Conte,Mark	2	AMB	14:28	VAClinic:100,VETERANSWAY	EGLINAFB	15:02	40,WINDHAMAVESE	FORTWALTONBEACH	6.58
08-22-2017	Li Conti,Bruce	4	AMB	8:29	319,NICEVILLEAVE	NICEVILLE	9:02	2004,LEWISTURNERBLVD	FORTWALTONBEACH	10.89
08-23-2017	Li Conti,Bruce	4	AMB	8:32	319,NICEVILLEAVE	NICEVILLE	9:00	2004,LEWISTURNERBLVD	FORTWALTONBEACH	10.89
08-24-2017	Li Conti,Bruce	4	AMB	8:12	319,NICEVILLEAVE	NICEVILLE	9:03	2004,LEWISTURNERBLVD	FORTWALTONBEACH	10.89
08-24-2017	Li Conti,Bruce	4	AMB	16:53	2004,LEWISTURNERBLVD	FORTWALTONBEACH	17:12	319,NICEVILLEAVE	NICEVILLE	10.89
08-25-2017	Li Conti,Bruce	4	AMB	8:10	319,NICEVILLEAVE	NICEVILLE	8:40	2004,LEWISTURNERBLVD	FORTWALTONBEACH	10.89
08-28-2017	Li Conti,Bruce	4	AMB	8:14	319,NICEVILLEAVE	NICEVILLE	8:31	2004,LEWISTURNERBLVD	FORTWALTONBEACH	10.89
08-29-2017	Li Conti,Bruce	4	AMB	7:26	319,NICEVILLEAVE	NICEVILLE	8:11	2004,LEWISTURNERBLVD	FORTWALTONBEACH	10.89
08-30-2017	Li Conti,Bruce	4	AMB	8:27	319,NICEVILLEAVE	NICEVILLE	8:45	2004,LEWISTURNERBLVD	FORTWALTONBEACH	10.89
08-31-2017	Li Conti,Bruce	4	AMB	8:23	319,NICEVILLEAVE	NICEVILLE	8:38	2004,LEWISTURNERBLVD	FORTWALTONBEACH	10.89

Date	Name	Cost	Mode	Pick Up Time	Origin Address	Origin City	Drop Off Time	Destination Address	Destination City	Miles
08-01-2017Li	Corpuz,Maria	2	AMB	16:04	HurlburtCommandoInn:301,TUL	HURLBURTFIELD	16:37	110,ALDENDR	FORTWALTONBEACH	5.92
08-02-2017Li	Corpuz,Maria	2	AMB	15:57	HurlburtCommandoInn:301,TUL	HURLBURTFIELD	16:23	110,ALDENDR	FORTWALTONBEACH	5.92
08-03-2017Li	Corpuz,Maria	2	AMB	16:01	HurlburtCommandoInn:301,TUL	HURLBURTFIELD	16:54	110,ALDENDR	FORTWALTONBEACH	5.92
08-08-2017Li	Corpuz,Maria	2	AMB	6:53	110,ALDENDR	FORTWALTONBEACH	7:19	HurlburtCommandoInn:301,TUL	HURLBURTFIELD	5.92
08-08-2017Li	Corpuz,Maria	2	AMB	16:00	HurlburtCommandoInn:301,TUL	HURLBURTFIELD	16:35	110,ALDENDR	FORTWALTONBEACH	5.92
08-09-2017Li	Corpuz,Maria	2	AMB	4:55	110,ALDENDR	FORTWALTONBEACH	5:12	HurlburtCommandoInn:301,TUL	HURLBURTFIELD	5.92
08-09-2017Li	Corpuz,Maria	2	AMB	16:07	HurlburtCommandoInn:301,TUL	HURLBURTFIELD	16:25	110,ALDENDR	FORTWALTONBEACH	5.92
08-10-2017Li	Corpuz,Maria	2	AMB	5:02	110,ALDENDR	FORTWALTONBEACH	5:24	HurlburtCommandoInn:301,TUL	HURLBURTFIELD	5.92
08-10-2017Li	Corpuz,Maria	2	AMB	15:20	HurlburtCommandoInn:301,TUL	HURLBURTFIELD	16:33	110,ALDENDR	FORTWALTONBEACH	5.92
08-11-2017Li	Corpuz,Maria	2	AMB	5:12	110,ALDENDR	FORTWALTONBEACH	5:36	HurlburtCommandoInn:301,TUL	HURLBURTFIELD	5.92
08-11-2017Li	Corpuz,Maria	2	AMB	17:30	HurlburtCommandoInn:301,TUL	HURLBURTFIELD	17:51	110,ALDENDR	FORTWALTONBEACH	5.92
08-15-2017Li	Corpuz,Maria	2	AMB	6:01	110,ALDENDR	FORTWALTONBEACH	6:28	HurlburtCommandoInn:301,TUL	HURLBURTFIELD	5.92
08-15-2017Li	Corpuz,Maria	2	AMB	15:53	HurlburtCommandoInn:301,TUL	HURLBURTFIELD	16:29	110,ALDENDR	FORTWALTONBEACH	5.92
08-16-2017Li	Corpuz,Maria	2	AMB	6:10	110,ALDENDR	FORTWALTONBEACH	7:00	HurlburtCommandoInn:301,TUL	HURLBURTFIELD	5.92
08-17-2017Li	Corpuz,Maria	2	AMB	5:53	110,ALDENDR	FORTWALTONBEACH	6:13	HurlburtCommandoInn:301,TUL	HURLBURTFIELD	5.92
08-17-2017Li	Corpuz,Maria	2	AMB	15:51	HurlburtCommandoInn:301,TUL	HURLBURTFIELD	16:15	110,ALDENDR	FORTWALTONBEACH	5.92
08-18-2017Li	Corpuz,Maria	2	AMB	6:16	110,ALDENDR	FORTWALTONBEACH	6:41	HurlburtCommandoInn:301,TUL	HURLBURTFIELD	5.92
08-22-2017Li	Corpuz,Maria	2	AMB	6:05	110,ALDENDR	FORTWALTONBEACH	6:37	HurlburtCommandoInn:301,TUL	HURLBURTFIELD	5.92
08-22-2017Li	Corpuz,Maria	2	AMB	15:27	HurlburtCommandoInn:301,TUL	HURLBURTFIELD	15:52	110,ALDENDR	FORTWALTONBEACH	5.92
08-23-2017Li	Corpuz,Maria	2	AMB	6:31	110,ALDENDR	FORTWALTONBEACH	7:02	HurlburtCommandoInn:301,TUL	HURLBURTFIELD	5.92
08-23-2017Li	Corpuz,Maria	2	AMB	16:10	HurlburtCommandoInn:301,TUL	HURLBURTFIELD	16:42	110,ALDENDR	FORTWALTONBEACH	5.92
08-24-2017Li	Corpuz,Maria	2	AMB	6:15	110,ALDENDR	FORTWALTONBEACH	7:00	HurlburtCommandoInn:301,TUL	HURLBURTFIELD	5.92
08-24-2017Li	Corpuz,Maria	2	AMB	16:00	HurlburtCommandoInn:301,TUL	HURLBURTFIELD	16:45	110,ALDENDR	FORTWALTONBEACH	5.92
08-25-2017Li	Corpuz,Maria	2	AMB	15:53	HurlburtCommandoInn:301,TUL	HURLBURTFIELD	16:33	110,ALDENDR	FORTWALTONBEACH	5.92
08-29-2017Li	Corpuz,Maria	2	AMB	6:37	110,ALDENDR	FORTWALTONBEACH	7:10	HurlburtCommandoInn:301,TUL	HURLBURTFIELD	5.92
08-29-2017Li	Corpuz,Maria	2	AMB	16:35	HurlburtCommandoInn:301,TUL	HURLBURTFIELD	17:00	110,ALDENDR	FORTWALTONBEACH	5.92
08-30-2017Li	Corpuz,Maria	2	AMB	6:35	110,ALDENDR	FORTWALTONBEACH	6:54	HurlburtCommandoInn:301,TUL	HURLBURTFIELD	5.92
08-30-2017Li	Corpuz,Maria	2	AMB	16:13	HurlburtCommandoInn:301,TUL	HURLBURTFIELD	16:34	110,ALDENDR	FORTWALTONBEACH	5.92
08-31-2017Li	Corpuz,Maria	2	AMB	7:21	110,ALDENDR	FORTWALTONBEACH	7:40	HurlburtCommandoInn:301,TUL	HURLBURTFIELD	5.92
08-31-2017Li	Corpuz,Maria	2	AMB	17:24	HurlburtCommandoInn:301,TUL	HURLBURTFIELD	17:48	110,ALDENDR	FORTWALTONBEACH	5.92
08-01-2017Li	Cox,Christopher	1	AMB	17:16	5398,OPPORTUNITYDR	CRESTVIEW	17:22	CVNorthwestFLStateCollege:80	CRESTVIEW	2.23
08-01-2017Li	Cox,Christopher	1	AMB	19:10	CVNorthwestFLStateCollege:80	CRESTVIEW	19:49	5398,OPPORTUNITYDR	CRESTVIEW	2.23
08-02-2017Li	Cox,Christopher	1	AMB	5:20	5398,OPPORTUNITYDR	CRESTVIEW	5:40	CVI-10RestStop:,I-10East-WestB	CRESTVIEW	3.46
08-02-2017Li	Cox,Christopher	1	AMB	13:55	CVI-10RestStop:,I-10East-WestB	CRESTVIEW	14:38	5398,OPPORTUNITYDR	CRESTVIEW	3.46
08-03-2017Li	Cox,Christopher	1	AMB	5:11	5398,OPPORTUNITYDR	CRESTVIEW	5:27	CVI-10RestStop:,I-10East-WestB	CRESTVIEW	3.46
08-03-2017Li	Cox,Christopher	1	AMB	14:00	CVI-10RestStop:,I-10East-WestB	CRESTVIEW	15:00	5398,OPPORTUNITYDR	CRESTVIEW	3.46
08-03-2017Li	Cox,Christopher	1	AMB	16:46	5398,OPPORTUNITYDR	CRESTVIEW	16:53	CVNorthwestFLStateCollege:80	CRESTVIEW	2.23
08-03-2017Li	Cox,Christopher	1	AMB	19:32	CVNorthwestFLStateCollege:80	CRESTVIEW	19:40	5398,OPPORTUNITYDR	CRESTVIEW	2.23
08-04-2017Li	Cox,Christopher	1	AMB	5:13	5398,OPPORTUNITYDR	CRESTVIEW	5:30	CVI-10RestStop:,I-10East-WestB	CRESTVIEW	3.46
08-04-2017Li	Cox,Christopher	1	AMB	14:30	CVI-10RestStop:,I-10East-WestB	CRESTVIEW	15:27	5398,OPPORTUNITYDR	CRESTVIEW	3.46
08-05-2017Li	Cox,Christopher	1	AMB	5:00	5398,OPPORTUNITYDR	CRESTVIEW	5:20	CVI-10RestStop:,I-10East-WestB	CRESTVIEW	3.46
08-08-2017Li	Cox,Christopher	1	AMB	19:29	CVNorthwestFLStateCollege:80	CRESTVIEW	19:36	5398,OPPORTUNITYDR	CRESTVIEW	2.23
08-10-2017Li	Cox,Christopher	1	AMB	5:10	5398,OPPORTUNITYDR	CRESTVIEW	5:30	CVI-10RestStop:,I-10East-WestB	CRESTVIEW	3.46
08-10-2017Li	Cox,Christopher	1	AMB	14:10	CVI-10RestStop:,I-10East-WestB	CRESTVIEW	14:37	5398,OPPORTUNITYDR	CRESTVIEW	3.46
08-11-2017Li	Cox,Christopher	1	AMB	5:15	5398,OPPORTUNITYDR	CRESTVIEW	5:48	CVI-10RestStop:,I-10East-WestB	CRESTVIEW	3.46
08-12-2017Li	Cox,Christopher	1	AMB	5:11	5398,OPPORTUNITYDR	CRESTVIEW	6:01	CVI-10RestStop:,I-10East-WestB	CRESTVIEW	3.46
08-12-2017Li	Cox,Christopher	1	AMB	14:00	CVI-10RestStop:,I-10East-WestB	CRESTVIEW	14:30	5398,OPPORTUNITYDR	CRESTVIEW	3.46
08-16-2017Li	Cox,Christopher	1	AMB	5:00	5398,OPPORTUNITYDR	CRESTVIEW	5:38	CVI-10RestStop:,I-10East-WestB	CRESTVIEW	3.46
08-17-2017Li	Cox,Christopher	1	AMB	5:14	5398,OPPORTUNITYDR	CRESTVIEW	5:30	CVI-10RestStop:,I-10East-WestB	CRESTVIEW	3.46
08-18-2017Li	Cox,Christopher	1	AMB	4:48	5398,OPPORTUNITYDR	CRESTVIEW	5:46	CVI-10RestStop:,I-10East-WestB	CRESTVIEW	3.46
08-18-2017Li	Cox,Christopher	1	AMB	14:38	CVI-10RestStop:,I-10East-WestB	CRESTVIEW	15:23	5398,OPPORTUNITYDR	CRESTVIEW	3.46
08-19-2017Li	Cox,Christopher	1	AMB	5:00	5398,OPPORTUNITYDR	CRESTVIEW	5:57	CVI-10RestStop:,I-10East-WestB	CRESTVIEW	3.46
08-19-2017Li	Cox,Christopher	1	AMB	14:00	CVI-10RestStop:,I-10East-WestB	CRESTVIEW	14:30	5398,OPPORTUNITYDR	CRESTVIEW	3.46
08-24-2017Li	Cox,Christopher	1	AMB	14:32	CVI-10RestStop:,I-10East-WestB	CRESTVIEW	15:26	5398,OPPORTUNITYDR	CRESTVIEW	3.46
08-24-2017Li	Cox,Christopher	1	AMB	16:40	5398,OPPORTUNITYDR	CRESTVIEW	16:47	CVNorthwestFLStateCollege:80	CRESTVIEW	2.23
08-24-2017Li	Cox,Christopher	1	AMB	19:58	CVNorthwestFLStateCollege:80	CRESTVIEW	20:05	5398,OPPORTUNITYDR	CRESTVIEW	2.23
08-25-2017Li	Cox,Christopher	1	AMB	5:10	5398,OPPORTUNITYDR	CRESTVIEW	5:53	CVI-10RestStop:,I-10East-WestB	CRESTVIEW	3.46
08-25-2017Li	Cox,Christopher	1	AMB	14:31	CVI-10RestStop:,I-10East-WestB	CRESTVIEW	15:29	5398,OPPORTUNITYDR	CRESTVIEW	3.46
08-26-2017Li	Cox,Christopher	1	AMB	5:12	5398,OPPORTUNITYDR	CRESTVIEW	5:45	CVI-10RestStop:,I-10East-WestB	CRESTVIEW	3.46
08-26-2017Li	Cox,Christopher	1	AMB	14:09	CVI-10RestStop:,I-10East-WestB	CRESTVIEW	14:49	5398,OPPORTUNITYDR	CRESTVIEW	3.46
08-29-2017Li	Cox,Christopher	1	AMB	20:09	CVNorthwestFLStateCollege:80	CRESTVIEW	20:21	5398,OPPORTUNITYDR	CRESTVIEW	2.23
08-30-2017Li	Cox,Christopher	1	AMB	5:21	5398,OPPORTUNITYDR	CRESTVIEW	6:08	CVI-10RestStop:,I-10East-WestB	CRESTVIEW	3.46
08-30-2017Li	Cox,Christopher	1	AMB	14:26	CVI-10RestStop:,I-10East-WestB	CRESTVIEW	15:10	5398,OPPORTUNITYDR	CRESTVIEW	3.46
08-07-2017Li	Creel,Margie	1	AMB	8:43	5382,WOODLANDST	CRESTVIEW	9:10	CV21stCenturyOncology:601,WI	CRESTVIEW	4.07
08-07-2017Li	Creel,Margie	1	AMB	13:05	CV21stCenturyOncology:601,WI	CRESTVIEW	13:25	5382,WOODLANDST	CRESTVIEW	4.07
08-01-2017Li	Crisostomo,Frank	1	AMB	11:12	1863,NORWOODCT	FORTWALTONBEACH	11:21	FreseniusMedicalCareFWB:925,	FORTWALTONBEACH	2
08-01-2017Li	Crisostomo,Frank	1	AMB	16:15	FreseniusMedicalCareFWB:925,	FORTWALTONBEACH	16:21	1863,NORWOODCT	FORTWALTONBEACH	2
08-03-2017Li	Crisostomo,Frank	1	AMB	11:15	1863,NORWOODCT	FORTWALTONBEACH	11:24	FreseniusMedicalCareFWB:925,	FORTWALTONBEACH	2
08-03-2017Li	Crisostomo,Frank	1	AMB	16:01	FreseniusMedicalCareFWB:925,	FORTWALTONBEACH	16:16	1863,NORWOODCT	FORTWALTONBEACH	2
08-05-2017Li	Crisostomo,Frank	1	AMB	11:08	1863,NORWOODCT	FORTWALTONBEACH	11:27	FreseniusMedicalCareFWB:925,	FORTWALTONBEACH	2
08-05-2017Li	Crisostomo,Frank	1	AMB	16:23	FreseniusMedicalCareFWB:925,	FORTWALTONBEACH	16:43	1863,NORWOODCT	FORTWALTONBEACH	2
08-08-2017Li	Crisostomo,Frank	1	AMB	11:30	1863,NORWOODCT	FORTWALTONBEACH	11:54	FreseniusMedicalCareFWB:925,	FORTWALTONBEACH	2
08-08-2017Li	Crisostomo,Frank	1	AMB	16:24	FreseniusMedicalCareFWB:925,	FORTWALTONBEACH	17:04	1863,NORWOODCT	FORTWALTONBEACH	2
08-10-2017Li	Crisostomo,Frank	1	AMB	12:18	1863,NORWOODCT	FORTWALTONBEACH	12:22	FreseniusMedicalCareFWB:925,	FORTWALTONBEACH	2
08-10-2017Li	Crisostomo,Frank	1	AMB	17:03	FreseniusMedicalCareFWB:925,	FORTWALTONBEACH	17:27	1863,NORWOODCT	FORTWALTONBEACH	2
08-12-2017Li	Crisostomo,Frank	1	AMB	11:19	1863,NORWOODCT	FORTWALTONBEACH	11:32	FreseniusMedicalCareFWB:925,	FORTWALTONBEACH	2
08-12-2017Li	Crisostomo,Frank	1	AMB	16:33	FreseniusMedicalCareFWB:925,	FORTWALTONBEACH	16:44	1863,NORWOODCT	FORTWALTONBEACH	2
08-15-2017Li	Crisostomo,Frank	1	AMB	10:44	1863,NORWOODCT	FORTWALTONBEACH	11:45	FreseniusMedicalCareFWB:925,	FORTWALTONBEACH	2
08-15-2017Li	Crisostomo,Frank	1	AMB	16:22	FreseniusMedicalCareFWB:925,	FORTWALTONBEACH	16:44	1863,NORWOODCT	FORTWALTONBEACH	2
08-17-2017Li	Crisostomo,Frank	1	AMB	11:25	1863,NORWOODCT	FORTWALTONBEACH	11:50	FreseniusMedicalCareFWB:925,	FORTWALTONBEACH	2
08-17-2017Li	Crisostomo,Frank	1	AMB	16:21	FreseniusMedicalCareFWB:925,	FORTWALTONBEACH	16:59	1863,NORWOODCT	FORTWALTONBEACH	2
08-19-2017Li	Crisostomo,Frank	1	AMB	11:00	1863,NORWOODCT	FORTWALTONBEACH	12:00	FreseniusMedicalCareFWB:925,	FORTWALTONBEACH	2
08-19-2017Li	Crisostomo,Frank	1	AMB	16:30	FreseniusMedicalCareFWB:925,	FORTWALTONBEACH	17:22	1863,NORWOODCT	FORTWALTONBEACH	2
08-22-2017Li	Crisostomo,Frank	1	AMB	10:46	1863,NORWOODCT	FORTWALTONBEACH	11:20	FreseniusMedicalCareFWB:925,	FORTWALTONBEACH	2
08-22-2017Li	Crisostomo,Frank	1	AMB	16:53	FreseniusMedicalCareFWB:925,	FORTWALTONBEACH	17:45	1863,NORWOODCT	FORTWALTONBEACH	2
08-24-2017Li	Crisostomo,Frank	1	AMB	10:50	1863,NORWOODCT	FORTWALTONBEACH	11:40	FreseniusMedicalCareFWB:925,	FORTWALTONBEACH	2
08-24-2017Li	Crisostomo,Frank	1	AMB	16:08	FreseniusMedicalCareFWB:925,	FORTWALTONBEACH	16:30	1863,NORWOODCT	FORTWALTONBEACH	2
08-26-2017Li	Crisostomo,Frank	1	AMB	11:21	1863,NORWOODCT	FORTWALTONBEACH	11:30	FreseniusMedicalCareFWB:925,	FORTWALTONBEACH	2
08-26-2017Li	Crisostomo,Frank	1	AMB	17:00	FreseniusMedicalCareFWB:925,	FORTWALTONBEACH	17:54	1863,NORWOODCT	FORTWALTONBEACH	2
08-29-2017Li	Crisostomo,Frank	1	AMB	11:07	1863,NORWOODCT	FORTWALTONBEACH	11:19	FreseniusMedicalCareFWB:925,	FORTWALTONBEACH	2
08-29-2017Li	Crisostomo,Frank	1	AMB	16:28	FreseniusMedicalCareFWB:925,	FORTWALTONBEACH	16:44	1863,NORWOODCT	FORTWALTONBEACH	2
08-31-2017Li	Crisostomo,Frank	1	AMB	11:24	1863,NORWOODCT	FORTWALTONBEACH	11:33	FreseniusMedicalCareFWB:925,	FORTWALTONBEACH	2
08-31-2017Li	Crisostomo,Frank	1	AMB	16:25	FreseniusMedicalCareFWB:925,	FORTWALTONBEACH	17:19	1863,NORWOODCT	FORTWALTONBEACH	2
08-10-2017Li	Cruz,Gabina	5	AMB	8:15	611,KENDRICKLN	NICEVILLE	8:53	LABCORP:339,RACETRACKRDNV	FORTWALTONBEACH	13.44
08-10-2017Li	Cruz,Gabina	5	AMB	10:25	LABCORP:339,RACETRACKRDNV	FORTWALTONBEACH	11:10	611,KENDRICKLN	NICEVILLE	13.44
08-16-2017Li	Cruz,Gabina	5	AMB	6:55	611,KENDRICKLN	NICEVILLE	7:38	WhiteWilsonMedicalCenter(FW	FORTWALTONBEACH	13.21
08-16-2017Li	Cruz,Gabina	5	AMB	11:26	WhiteWilsonMedicalCenter(FW	FORTWALTONBEACH	11:53	611,KENDRICKLN	NICEVILLE	13.21
08-21-2017Li	Cruz,Gabina	5	AMB	8:08	611,KENDRICKLN	NICEVILLE	8:35	WhiteWilsonMedicalCenter(FW	FORTWALTONBEACH	13.21
08-21-2017Li	Cruz,Gabina	5	AMB	10:01	WhiteWilsonMedicalCenter(FW	FORTWALTONBEACH	11:12	611,KENDRICKLN	NICEVILLE	13.21

Date	Name	Cost	Mode	Pick Up Time	Origin Address	Origin City	Drop Off Time	Destination Address	Destination City	Miles
08-22-2017Li	Cruz,Gabina	5	AMB	7:57	611,KENDRICKLN	NICEVILLE	8:38	WhiteWilsonMedicalCenter(FW	FORTWALTONBEACH	13.21
08-22-2017Li	Cruz,Gabina	5	AMB	10:45	WhiteWilsonMedicalCenter(FW	FORTWALTONBEACH	11:25	611,KENDRICKLN	NICEVILLE	13.21
08-23-2017Li	Cruz,Gabina	5	AMB	8:03	611,KENDRICKLN	NICEVILLE	8:37	WhiteWilsonMedicalCenter(FW	FORTWALTONBEACH	13.21
08-23-2017Li	Cruz,Gabina	5	AMB	10:18	WhiteWilsonMedicalCenter(FW	FORTWALTONBEACH	10:43	611,KENDRICKLN	NICEVILLE	13.21
08-26-2017Li	Cruz,Gabina	1	AMB	8:58	611,KENDRICKLN	NICEVILLE	9:22	NICEVILLE	Library(Niceville):206,PARTINDR	0.95
08-26-2017Li	Cruz,Gabina	1	AMB	10:17	Library(Niceville):206,PARTINDR	NICEVILLE	10:28	NICEVILLE	611,KENDRICKLN	0.95
08-29-2017Li	Cruz,Gabina	1	AMB	9:13	611,KENDRICKLN	NICEVILLE	9:23	NICEVILLE	Wal-Mart(NV):1196,JOHNCSIMS	0.99
08-29-2017Li	Cruz,Gabina	1	AMB	11:57	Wal-Mart(NV):1196,JOHNCSIMS	NICEVILLE	12:11	NICEVILLE	611,KENDRICKLN	0.99
08-07-2017Li	Cuffee,Cheryl	7	AMB	11:55	982,LEIGHANNLN	FORTWALTONBEACH	12:45	4495,FURLINGLN	DESTIN	18.51
08-07-2017Li	Cuffee,Cheryl	7	AMB	13:37	4495,FURLINGLN	DESTIN	14:22	982,LEIGHANNLN	FORTWALTONBEACH	18.51
08-24-2017Li	Cuffee,Cheryl	7	AMB	9:20	982,LEIGHANNLN	FORTWALTONBEACH	9:55	4495,FURLINGLN	DESTIN	18.51
08-24-2017Li	Cuffee,Cheryl	7	AMB	10:40	4495,FURLINGLN	DESTIN	11:16	982,LEIGHANNLN	FORTWALTONBEACH	18.51
08-02-2017Li	Cuffee,Cheryl	1	AMB	8:42	982,LEIGHANNLN	FORTWALTONBEACH	9:05	FORTWALTONBEACH	DynamicPain&Wellness:930,MA	1.01
08-02-2017Li	Cuffee,Cheryl	1	AMB	10:40	DynamicPain&Wellness:930,MA	FORTWALTONBEACH	10:47	FORTWALTONBEACH	Walgreens(Beal):825,NBEALPKV	0.63
08-02-2017Li	Cuffee,Cheryl	1	AMB	11:27	Walgreens(Beal):825,NBEALPKV	FORTWALTONBEACH	11:33	FORTWALTONBEACH	982,LEIGHANNLN	0.38
08-01-2017Li	Dallas,Floyd	1	AMB	6:20	296,WOAKDALEAVE	CRESTVIEW	6:38	CVSilvercrestManor:910,BROOK	CRESTVIEW	2.37
08-02-2017Li	Dallas,Floyd	1	AMB	6:32	296,WOAKDALEAVE	CRESTVIEW	6:41	CVSilvercrestManor:910,BROOK	CRESTVIEW	2.37
08-02-2017Li	Dallas,Floyd	1	AMB	15:00	CVSilvercrestManor:910,BROOK	CRESTVIEW	15:11	296,WOAKDALEAVE	CRESTVIEW	2.37
08-03-2017Li	Dallas,Floyd	1	AMB	6:10	296,WOAKDALEAVE	CRESTVIEW	6:24	CVSilvercrestManor:910,BROOK	CRESTVIEW	2.37
08-03-2017Li	Dallas,Floyd	1	AMB	14:15	CVSilvercrestManor:910,BROOK	CRESTVIEW	15:09	296,WOAKDALEAVE	CRESTVIEW	2.37
08-04-2017Li	Dallas,Floyd	1	AMB	6:12	332,JOHNKINGRD	CRESTVIEW	6:20	CVSilvercrestManor:910,BROOK	CRESTVIEW	1.3
08-04-2017Li	Dallas,Floyd	1	AMB	15:15	CVSilvercrestManor:910,BROOK	CRESTVIEW	15:39	296,WOAKDALEAVE	CRESTVIEW	2.37
08-05-2017Li	Dallas,Floyd	1	AMB	6:14	332,JOHNKINGRD	CRESTVIEW	6:23	CVSilvercrestManor:910,BROOK	CRESTVIEW	1.3
08-05-2017Li	Dallas,Floyd	1	AMB	15:00	CVSilvercrestManor:910,BROOK	CRESTVIEW	15:17	296,WOAKDALEAVE	CRESTVIEW	2.37
08-07-2017Li	Dallas,Floyd	1	AMB	14:50	CVSilvercrestManor:910,BROOK	CRESTVIEW	15:50	296,WOAKDALEAVE	CRESTVIEW	2.37
08-08-2017Li	Dallas,Floyd	1	AMB	7:00	296,WOAKDALEAVE	CRESTVIEW	7:10	CVSilvercrestManor:910,BROOK	CRESTVIEW	2.37
08-10-2017Li	Dallas,Floyd	1	AMB	7:08	296,WOAKDALEAVE	CRESTVIEW	7:30	CVSilvercrestManor:910,BROOK	CRESTVIEW	2.37
08-10-2017Li	Dallas,Floyd	1	AMB	15:17	CVSilvercrestManor:910,BROOK	CRESTVIEW	15:37	296,WOAKDALEAVE	CRESTVIEW	2.37
08-11-2017Li	Dallas,Floyd	1	AMB	7:00	296,WOAKDALEAVE	CRESTVIEW	7:22	CVSilvercrestManor:910,BROOK	CRESTVIEW	2.37
08-12-2017Li	Dallas,Floyd	1	AMB	7:06	296,WOAKDALEAVE	CRESTVIEW	7:13	CVSilvercrestManor:910,BROOK	CRESTVIEW	2.37
08-12-2017Li	Dallas,Floyd	1	AMB	16:26	CVSilvercrestManor:910,BROOK	CRESTVIEW	16:33	296,WOAKDALEAVE	CRESTVIEW	2.37
08-15-2017Li	Dallas,Floyd	1	AMB	7:25	296,WOAKDALEAVE	CRESTVIEW	7:39	CVSilvercrestManor:910,BROOK	CRESTVIEW	2.37
08-15-2017Li	Dallas,Floyd	1	AMB	15:01	CVSilvercrestManor:910,BROOK	CRESTVIEW	15:18	296,WOAKDALEAVE	CRESTVIEW	2.37
08-16-2017Li	Dallas,Floyd	1	AMB	7:46	296,WOAKDALEAVE	CRESTVIEW	7:54	CVSilvercrestManor:910,BROOK	CRESTVIEW	2.37
08-17-2017Li	Dallas,Floyd	1	AMB	7:23	296,WOAKDALEAVE	CRESTVIEW	7:32	CVSilvercrestManor:910,BROOK	CRESTVIEW	2.37
08-17-2017Li	Dallas,Floyd	1	AMB	15:31	CVSilvercrestManor:910,BROOK	CRESTVIEW	15:42	296,WOAKDALEAVE	CRESTVIEW	2.37
08-18-2017Li	Dallas,Floyd	1	AMB	7:00	296,WOAKDALEAVE	CRESTVIEW	7:12	CVSilvercrestManor:910,BROOK	CRESTVIEW	2.37
08-19-2017Li	Dallas,Floyd	1	AMB	6:45	332,JOHNKINGRD	CRESTVIEW	6:50	CVSilvercrestManor:910,BROOK	CRESTVIEW	1.3
08-19-2017Li	Dallas,Floyd	1	AMB	16:00	CVSilvercrestManor:910,BROOK	CRESTVIEW	16:10	296,WOAKDALEAVE	CRESTVIEW	2.37
08-21-2017Li	Dallas,Floyd	1	AMB	7:06	296,WOAKDALEAVE	CRESTVIEW	7:17	CVSilvercrestManor:910,BROOK	CRESTVIEW	2.37
08-21-2017Li	Dallas,Floyd	1	AMB	16:15	CVSilvercrestManor:910,BROOK	CRESTVIEW	16:25	296,WOAKDALEAVE	CRESTVIEW	2.37
08-24-2017Li	Dallas,Floyd	1	AMB	7:23	296,WOAKDALEAVE	CRESTVIEW	7:31	CVSilvercrestManor:910,BROOK	CRESTVIEW	2.37
08-24-2017Li	Dallas,Floyd	1	AMB	15:25	CVSilvercrestManor:910,BROOK	CRESTVIEW	15:43	296,WOAKDALEAVE	CRESTVIEW	2.37
08-25-2017Li	Dallas,Floyd	1	AMB	7:13	296,WOAKDALEAVE	CRESTVIEW	7:37	CVSilvercrestManor:910,BROOK	CRESTVIEW	2.37
08-25-2017Li	Dallas,Floyd	1	AMB	16:13	CVSilvercrestManor:910,BROOK	CRESTVIEW	16:28	296,WOAKDALEAVE	CRESTVIEW	2.37
08-26-2017Li	Dallas,Floyd	1	AMB	7:09	296,WOAKDALEAVE	CRESTVIEW	7:16	CVSilvercrestManor:910,BROOK	CRESTVIEW	2.37
08-26-2017Li	Dallas,Floyd	1	AMB	16:13	CVSilvercrestManor:910,BROOK	CRESTVIEW	16:25	296,WOAKDALEAVE	CRESTVIEW	2.37
08-29-2017Li	Dallas,Floyd	1	AMB	15:18	296,WOAKDALEAVE	CRESTVIEW	15:27	CVSilvercrestManor:910,BROOK	CRESTVIEW	2.37
08-30-2017Li	Dallas,Floyd	1	AMB	7:15	296,WOAKDALEAVE	CRESTVIEW	7:34	CVSilvercrestManor:910,BROOK	CRESTVIEW	2.37
08-30-2017Li	Dallas,Floyd	1	AMB	15:17	CVSilvercrestManor:910,BROOK	CRESTVIEW	15:42	296,WOAKDALEAVE	CRESTVIEW	2.37
08-31-2017Li	Dallas,Floyd	1	AMB	7:00	296,WOAKDALEAVE	CRESTVIEW	7:23	CVSilvercrestManor:910,BROOK	CRESTVIEW	2.37
08-31-2017Li	Dallas,Floyd	1	AMB	15:09	CVSilvercrestManor:910,BROOK	CRESTVIEW	15:52	296,WOAKDALEAVE	CRESTVIEW	2.37
08-01-2017Li	Dargenio,Deborah	1	AMB	15:29	1110,SANTAROSABLVD	FORTWALTONBEACH	15:55	34,OLDECYPRESSCIRNW	FORTWALTONBEACH	3.77
08-08-2017Li	Dargenio,Deborah	1	AMB	16:19	1110,SANTAROSABLVD	FORTWALTONBEACH	16:33	34,OLDECYPRESSCIRNW	FORTWALTONBEACH	3.77
08-15-2017Li	Dargenio,Deborah	1	AMB	15:58	1110,SANTAROSABLVD	FORTWALTONBEACH	16:12	34,OLDECYPRESSCIRNW	FORTWALTONBEACH	3.77
08-22-2017Li	Dargenio,Deborah	1	AMB	16:00	1110,SANTAROSABLVD	FORTWALTONBEACH	16:14	34,OLDECYPRESSCIRNW	FORTWALTONBEACH	3.77
08-29-2017Li	Dargenio,Deborah	1	AMB	15:34	1110,SANTAROSABLVD	FORTWALTONBEACH	15:45	34,OLDECYPRESSCIRNW	FORTWALTONBEACH	3.77
08-01-2017Li	David,Rose	2	AMB	12:25	1117,SCEDARAVE	NICEVILLE	12:50	EglinBaseExchange:1757,MEMC	EGLINAFB	5.52
08-01-2017Li	David,Rose	2	AMB	18:42	EglinBaseExchange:1757,MEMC	EGLINAFB	19:35	1117,SCEDARAVE	NICEVILLE	5.52
08-04-2017Li	David,Rose	2	AMB	11:30	1117,SCEDARAVE	NICEVILLE	12:05	EglinBaseExchange:1757,MEMC	EGLINAFB	5.52
08-04-2017Li	David,Rose	2	AMB	18:52	EglinBaseExchange:1757,MEMC	EGLINAFB	19:44	1117,SCEDARAVE	NICEVILLE	5.52
08-05-2017Li	David,Rose	2	AMB	19:00	EglinBaseExchange:1757,MEMC	EGLINAFB	19:29	1117,SCEDARAVE	NICEVILLE	5.52
08-07-2017Li	David,Rose	2	AMB	11:30	1117,SCEDARAVE	NICEVILLE	11:55	EglinBaseExchange:1757,MEMC	EGLINAFB	5.52
08-07-2017Li	David,Rose	2	AMB	19:14	EglinBaseExchange:1757,MEMC	EGLINAFB	19:50	1117,SCEDARAVE	NICEVILLE	5.52
08-08-2017Li	David,Rose	2	AMB	11:30	1117,SCEDARAVE	NICEVILLE	11:50	EglinBaseExchange:1757,MEMC	EGLINAFB	5.52
08-08-2017Li	David,Rose	2	AMB	18:59	EglinBaseExchange:1757,MEMC	EGLINAFB	19:36	1117,SCEDARAVE	NICEVILLE	5.52
08-11-2017Li	David,Rose	2	AMB	11:30	1117,SCEDARAVE	NICEVILLE	11:55	EglinBaseExchange:1757,MEMC	EGLINAFB	5.52
08-11-2017Li	David,Rose	2	AMB	18:45	EglinBaseExchange:1757,MEMC	EGLINAFB	19:24	1117,SCEDARAVE	NICEVILLE	5.52
08-12-2017Li	David,Rose	2	AMB	11:30	1117,SCEDARAVE	NICEVILLE	12:00	EglinBaseExchange:1757,MEMC	EGLINAFB	5.52
08-12-2017Li	David,Rose	2	AMB	18:55	EglinBaseExchange:1757,MEMC	EGLINAFB	19:24	1117,SCEDARAVE	NICEVILLE	5.52
08-14-2017Li	David,Rose	2	AMB	11:30	1117,SCEDARAVE	NICEVILLE	12:00	EglinBaseExchange:1757,MEMC	EGLINAFB	5.52
08-14-2017Li	David,Rose	2	AMB	19:42	EglinBaseExchange:1757,MEMC	EGLINAFB	20:02	1117,SCEDARAVE	NICEVILLE	5.52
08-15-2017Li	David,Rose	2	AMB	11:30	1117,SCEDARAVE	NICEVILLE	11:50	EglinBaseExchange:1757,MEMC	EGLINAFB	5.52
08-15-2017Li	David,Rose	2	AMB	18:37	EglinBaseExchange:1757,MEMC	EGLINAFB	18:57	1117,SCEDARAVE	NICEVILLE	5.52
08-16-2017Li	David,Rose	5	AMB	12:20	1117,SCEDARAVE	NICEVILLE	12:46	FWBMCOutpatientEntrance:10(	FORTWALTONBEACH	12.7
08-16-2017Li	David,Rose	5	AMB	15:13	FWBMCOutpatientEntrance:10(	FORTWALTONBEACH	16:20	1117,SCEDARAVE	NICEVILLE	12.7
08-18-2017Li	David,Rose	2	AMB	11:30	1117,SCEDARAVE	NICEVILLE	12:05	EglinBaseExchange:1757,MEMC	EGLINAFB	5.52
08-18-2017Li	David,Rose	2	AMB	20:06	EglinBaseExchange:1757,MEMC	EGLINAFB	20:26	1117,SCEDARAVE	NICEVILLE	5.52
08-21-2017Li	David,Rose	2	AMB	11:30	1117,SCEDARAVE	NICEVILLE	11:50	EglinBaseExchange:1757,MEMC	EGLINAFB	5.52
08-21-2017Li	David,Rose	2	AMB	19:42	EglinBaseExchange:1757,MEMC	EGLINAFB	20:23	1117,SCEDARAVE	NICEVILLE	5.52
08-22-2017Li	David,Rose	2	AMB	11:30	1117,SCEDARAVE	NICEVILLE	12:00	EglinBaseExchange:1757,MEMC	EGLINAFB	5.52
08-22-2017Li	David,Rose	2	AMB	19:39	EglinBaseExchange:1757,MEMC	EGLINAFB	19:58	1117,SCEDARAVE	NICEVILLE	5.52
08-23-2017Li	David,Rose	5	AMB	11:56	1117,SCEDARAVE	NICEVILLE	12:30	FWBMCOutpatientEntrance:10(	FORTWALTONBEACH	12.7
08-23-2017Li	David,Rose	5	AMB	15:37	FWBMCOutpatientEntrance:10(	FORTWALTONBEACH	16:10	1117,SCEDARAVE	NICEVILLE	12.7
08-25-2017Li	David,Rose	2	AMB	11:30	1117,SCEDARAVE	NICEVILLE	11:55	EglinBaseExchange:1757,MEMC	EGLINAFB	5.52
08-25-2017Li	David,Rose	2	AMB	19:24	EglinBaseExchange:1757,MEMC	EGLINAFB	19:48	1117,SCEDARAVE	NICEVILLE	5.52
08-26-2017Li	David,Rose	2	AMB	11:41	1117,SCEDARAVE	NICEVILLE	12:08	EglinBaseExchange:1757,MEMC	EGLINAFB	5.52
08-26-2017Li	David,Rose	2	AMB	19:19	EglinBaseExchange:1757,MEMC	EGLINAFB	19:44	1117,SCEDARAVE	NICEVILLE	5.52
08-28-2017Li	David,Rose	2	AMB	11:30	1117,SCEDARAVE	NICEVILLE	12:14	EglinBaseExchange:1757,MEMC	EGLINAFB	5.52
08-28-2017Li	David,Rose	2	AMB	18:19	EglinBaseExchange:1757,MEMC	EGLINAFB	19:33	1117,SCEDARAVE	NICEVILLE	5.52
08-29-2017Li	David,Rose	2	AMB	11:46	1117,SCEDARAVE	NICEVILLE	12:22	EglinBaseExchange:1757,MEMC	EGLINAFB	5.52
08-29-2017Li	David,Rose	2	AMB	19:14	EglinBaseExchange:1757,MEMC	EGLINAFB	19:43	1117,SCEDARAVE	NICEVILLE	5.52
08-30-2017Li	David,Rose	5	AMB	11:58	1117,SCEDARAVE	NICEVILLE	12:30	FWBMCOutpatientEntrance:10(	FORTWALTONBEACH	12.7
08-30-2017Li	David,Rose	5	AMB	14:50	FWBMCOutpatientEntrance:10(	FORTWALTONBEACH	15:16	1117,SCEDARAVE	NICEVILLE	12.7
08-16-2017Li	Davis,Aurora	3	AMB	9:15	1114,PHYLLISAVE	NICEVILLE	9:45	EglinSatellitePharmacy:1760,MI	EGLINAFB	7.83
08-16-2017Li	Davis,Aurora	2	AMB	12:06	EglinBaseExchange:1757,MEMC	EGLINAFB	12:30	1114,PHYLLISAVE	NICEVILLE	6.17
08-01-2017Li	Davis,Aurora	1	AMB	15:35	Wal-Mart(Nice):1196,JOHNCSIM	NICEVILLE	15:44	NICEVILLE	1114,PHYLLISAVE	0.82
08-03-2017Li	Davis,Aurora	1	AMB	7:15	1114,PHYLLISAVE	NICEVILLE	7:35	NICEVILLE	Wal-Mart(Nice):1196,JOHNCSIM	0.82
08-03-2017Li	Davis,Aurora	1	AMB	15:12	Wal-Mart(Nice):1196,JOHNCSIM	NICEVILLE	15:31	NICEVILLE	1114,PHYLLISAVE	0.82

Date	Name	Cost	Mode	Pick Up Time	Origin Address	Origin City	Drop Off Time	Destination Address	Destination City	Miles
08-04-2017	Li Davis,Aurora	1	AMB	7:20	1114,PHYLLISAVE	NICEVILLE	7:58	NICEVILLE	Wal-Mart(Nice):1196,JOHNCSIN	0.82
08-04-2017	Li Davis,Aurora	1	AMB	15:07	Wal-Mart(Nice):1196,JOHNCSIN	NICEVILLE	15:21	NICEVILLE	1114,PHYLLISAVE	0.82
08-05-2017	Li Davis,Aurora	1	AMB	7:40	1114,PHYLLISAVE	NICEVILLE	7:49	NICEVILLE	Wal-Mart(Nice):1196,JOHNCSIN	0.82
08-05-2017	Li Davis,Aurora	1	AMB	15:04	Wal-Mart(Nice):1196,JOHNCSIN	NICEVILLE	15:11	NICEVILLE	1114,PHYLLISAVE	0.82
08-07-2017	Li Davis,Aurora	1	AMB	7:40	1114,PHYLLISAVE	NICEVILLE	7:50	NICEVILLE	Wal-Mart(Nice):1196,JOHNCSIN	0.82
08-07-2017	Li Davis,Aurora	1	AMB	15:00	Wal-Mart(Nice):1196,JOHNCSIN	NICEVILLE	15:09	NICEVILLE	1114,PHYLLISAVE	0.82
08-08-2017	Li Davis,Aurora	1	AMB	7:40	1114,PHYLLISAVE	NICEVILLE	7:45	NICEVILLE	Wal-Mart(Nice):1196,JOHNCSIN	0.82
08-08-2017	Li Davis,Aurora	1	AMB	15:00	Wal-Mart(Nice):1196,JOHNCSIN	NICEVILLE	15:11	NICEVILLE	1114,PHYLLISAVE	0.82
08-10-2017	Li Davis,Aurora	1	AMB	7:40	1114,PHYLLISAVE	NICEVILLE	7:50	NICEVILLE	Wal-Mart(Nice):1196,JOHNCSIN	0.82
08-10-2017	Li Davis,Aurora	1	AMB	15:18	Wal-Mart(Nice):1196,JOHNCSIN	NICEVILLE	15:25	NICEVILLE	1114,PHYLLISAVE	0.82
08-11-2017	Li Davis,Aurora	1	AMB	7:40	1114,PHYLLISAVE	NICEVILLE	7:50	NICEVILLE	Wal-Mart(Nice):1196,JOHNCSIN	0.82
08-11-2017	Li Davis,Aurora	1	AMB	15:29	Wal-Mart(Nice):1196,JOHNCSIN	NICEVILLE	15:38	NICEVILLE	1114,PHYLLISAVE	0.82
08-12-2017	Li Davis,Aurora	1	AMB	7:24	1114,PHYLLISAVE	NICEVILLE	7:32	NICEVILLE	Wal-Mart(Nice):1196,JOHNCSIN	0.82
08-12-2017	Li Davis,Aurora	1	AMB	15:20	Wal-Mart(Nice):1196,JOHNCSIN	NICEVILLE	15:28	NICEVILLE	1114,PHYLLISAVE	0.82
08-14-2017	Li Davis,Aurora	1	AMB	7:35	1114,PHYLLISAVE	NICEVILLE	7:45	NICEVILLE	Wal-Mart(Nice):1196,JOHNCSIN	0.82
08-14-2017	Li Davis,Aurora	1	AMB	15:24	Wal-Mart(Nice):1196,JOHNCSIN	NICEVILLE	15:42	NICEVILLE	1114,PHYLLISAVE	0.82
08-15-2017	Li Davis,Aurora	1	AMB	7:25	1114,PHYLLISAVE	NICEVILLE	7:32	NICEVILLE	Wal-Mart(Nice):1196,JOHNCSIN	0.82
08-15-2017	Li Davis,Aurora	1	AMB	16:25	Wal-Mart(Nice):1196,JOHNCSIN	NICEVILLE	16:33	NICEVILLE	1114,PHYLLISAVE	0.82
08-17-2017	Li Davis,Aurora	1	AMB	7:41	1114,PHYLLISAVE	NICEVILLE	7:49	NICEVILLE	Wal-Mart(Nice):1196,JOHNCSIN	0.82
08-17-2017	Li Davis,Aurora	1	AMB	15:07	Wal-Mart(Nice):1196,JOHNCSIN	NICEVILLE	15:14	NICEVILLE	1114,PHYLLISAVE	0.82
08-18-2017	Li Davis,Aurora	1	AMB	8:00	1114,PHYLLISAVE	NICEVILLE	8:10	NICEVILLE	Wal-Mart(Nice):1196,JOHNCSIN	0.82
08-19-2017	Li Davis,Aurora	1	AMB	7:07	1114,PHYLLISAVE	NICEVILLE	7:20	NICEVILLE	Wal-Mart(Nice):1196,JOHNCSIN	0.82
08-19-2017	Li Davis,Aurora	1	AMB	15:00	Wal-Mart(Nice):1196,JOHNCSIN	NICEVILLE	15:10	NICEVILLE	1114,PHYLLISAVE	0.82
08-21-2017	Li Davis,Aurora	1	AMB	7:42	1114,PHYLLISAVE	NICEVILLE	7:53	NICEVILLE	Wal-Mart(Nice):1196,JOHNCSIN	0.82
08-21-2017	Li Davis,Aurora	1	AMB	16:13	Wal-Mart(Nice):1196,JOHNCSIN	NICEVILLE	16:20	NICEVILLE	1114,PHYLLISAVE	0.82
08-22-2017	Li Davis,Aurora	1	AMB	7:34	1114,PHYLLISAVE	NICEVILLE	7:45	NICEVILLE	Wal-Mart(Nice):1196,JOHNCSIN	0.82
08-24-2017	Li Davis,Aurora	1	AMB	7:35	1114,PHYLLISAVE	NICEVILLE	7:45	NICEVILLE	Wal-Mart(Nice):1196,JOHNCSIN	0.82
08-24-2017	Li Davis,Aurora	1	AMB	15:06	Wal-Mart(Nice):1196,JOHNCSIN	NICEVILLE	15:25	NICEVILLE	1114,PHYLLISAVE	0.82
08-25-2017	Li Davis,Aurora	1	AMB	7:35	1114,PHYLLISAVE	NICEVILLE	7:42	NICEVILLE	Wal-Mart(Nice):1196,JOHNCSIN	0.82
08-25-2017	Li Davis,Aurora	1	AMB	15:23	Wal-Mart(Nice):1196,JOHNCSIN	NICEVILLE	15:30	NICEVILLE	1114,PHYLLISAVE	0.82
08-26-2017	Li Davis,Aurora	1	AMB	7:55	1114,PHYLLISAVE	NICEVILLE	8:04	NICEVILLE	Wal-Mart(Nice):1196,JOHNCSIN	0.82
08-26-2017	Li Davis,Aurora	1	AMB	15:12	Wal-Mart(Nice):1196,JOHNCSIN	NICEVILLE	15:19	NICEVILLE	1114,PHYLLISAVE	0.82
08-28-2017	Li Davis,Aurora	1	AMB	7:47	1114,PHYLLISAVE	NICEVILLE	8:53	NICEVILLE	Wal-Mart(Nice):1196,JOHNCSIN	0.82
08-28-2017	Li Davis,Aurora	1	AMB	15:11	Wal-Mart(Nice):1196,JOHNCSIN	NICEVILLE	15:54	NICEVILLE	1114,PHYLLISAVE	0.82
08-29-2017	Li Davis,Aurora	1	AMB	7:35	1114,PHYLLISAVE	NICEVILLE	7:46	NICEVILLE	Wal-Mart(Nice):1196,JOHNCSIN	0.82
08-29-2017	Li Davis,Aurora	1	AMB	15:43	Wal-Mart(Nice):1196,JOHNCSIN	NICEVILLE	15:52	NICEVILLE	1114,PHYLLISAVE	0.82
08-31-2017	Li Davis,Aurora	1	AMB	7:50	1114,PHYLLISAVE	NICEVILLE	8:00	NICEVILLE	Wal-Mart(Nice):1196,JOHNCSIN	0.82
08-31-2017	Li Davis,Aurora	1	AMB	15:00	Wal-Mart(Nice):1196,JOHNCSIN	NICEVILLE	15:33	NICEVILLE	1114,PHYLLISAVE	0.82
08-01-2017	Li Davis,Michelle	1	AMB	6:03	4526,WILKERSONBLUFFRD	HOLT	6:44	FtWaltonBeachRehabilitationCe	FORTWALTONBEACH	18.98
08-01-2017	Li Davis,Michelle	1	AMB	16:45	FtWaltonBeachRehabilitationCe	FORTWALTONBEACH	17:55	4526,WILKERSONBLUFFRD	HOLT	18.98
08-02-2017	Li Davis,Michelle	1	AMB	5:51	4526,WILKERSONBLUFFRD	HOLT	6:05	FtWaltonBeachRehabilitationCe	FORTWALTONBEACH	18.98
08-02-2017	Li Davis,Michelle	1	AMB	15:07	FtWaltonBeachRehabilitationCe	FORTWALTONBEACH	16:47	4526,WILKERSONBLUFFRD	HOLT	18.98
08-04-2017	Li Davis,Michelle	1	AMB	5:29	4526,WILKERSONBLUFFRD	HOLT	6:09	FtWaltonBeachRehabilitationCe	FORTWALTONBEACH	18.98
08-04-2017	Li Davis,Michelle	1	AMB	15:32	FtWaltonBeachRehabilitationCe	FORTWALTONBEACH	16:53	4526,WILKERSONBLUFFRD	HOLT	18.98
08-05-2017	Li Davis,Michelle	1	AMB	6:00	4526,WILKERSONBLUFFRD	HOLT	7:16	FtWaltonBeachRehabilitationCe	FORTWALTONBEACH	18.98
08-05-2017	Li Davis,Michelle	1	AMB	14:39	FtWaltonBeachRehabilitationCe	FORTWALTONBEACH	16:08	4526,WILKERSONBLUFFRD	HOLT	18.98
08-07-2017	Li Davis,Michelle	1	AMB	6:11	4526,WILKERSONBLUFFRD	HOLT	7:05	FtWaltonBeachRehabilitationCe	FORTWALTONBEACH	18.98
08-07-2017	Li Davis,Michelle	1	AMB	15:42	FtWaltonBeachRehabilitationCe	FORTWALTONBEACH	16:30	4526,WILKERSONBLUFFRD	HOLT	18.98
08-08-2017	Li Davis,Michelle	1	AMB	5:16	4526,WILKERSONBLUFFRD	HOLT	6:45	FtWaltonBeachRehabilitationCe	FORTWALTONBEACH	18.98
08-08-2017	Li Davis,Michelle	1	AMB	15:18	FtWaltonBeachRehabilitationCe	FORTWALTONBEACH	18:00	4526,WILKERSONBLUFFRD	HOLT	18.98
08-09-2017	Li Davis,Michelle	1	AMB	6:09	4526,WILKERSONBLUFFRD	HOLT	6:53	FtWaltonBeachRehabilitationCe	FORTWALTONBEACH	18.98
08-10-2017	Li Davis,Michelle	1	AMB	5:45	4526,WILKERSONBLUFFRD	HOLT	7:03	FtWaltonBeachRehabilitationCe	FORTWALTONBEACH	18.98
08-12-2017	Li Davis,Michelle	1	AMB	5:40	4526,WILKERSONBLUFFRD	HOLT	6:26	FtWaltonBeachRehabilitationCe	FORTWALTONBEACH	18.98
08-12-2017	Li Davis,Michelle	1	AMB	15:55	FtWaltonBeachRehabilitationCe	FORTWALTONBEACH	16:59	4526,WILKERSONBLUFFRD	HOLT	18.98
08-14-2017	Li Davis,Michelle	1	AMB	5:31	4526,WILKERSONBLUFFRD	HOLT	6:12	FtWaltonBeachRehabilitationCe	FORTWALTONBEACH	18.98
08-14-2017	Li Davis,Michelle	1	AMB	15:49	FtWaltonBeachRehabilitationCe	FORTWALTONBEACH	17:09	4526,WILKERSONBLUFFRD	HOLT	18.98
08-15-2017	Li Davis,Michelle	1	AMB	6:09	4526,WILKERSONBLUFFRD	HOLT	7:38	FtWaltonBeachRehabilitationCe	FORTWALTONBEACH	18.98
08-15-2017	Li Davis,Michelle	1	AMB	16:46	FtWaltonBeachRehabilitationCe	FORTWALTONBEACH	17:54	4526,WILKERSONBLUFFRD	HOLT	18.98
08-16-2017	Li Davis,Michelle	1	AMB	5:48	4526,WILKERSONBLUFFRD	HOLT	6:34	FtWaltonBeachRehabilitationCe	FORTWALTONBEACH	18.98
08-16-2017	Li Davis,Michelle	1	AMB	15:24	FtWaltonBeachRehabilitationCe	FORTWALTONBEACH	17:29	4526,WILKERSONBLUFFRD	HOLT	18.98
08-18-2017	Li Davis,Michelle	1	AMB	5:34	4526,WILKERSONBLUFFRD	HOLT	6:15	FtWaltonBeachRehabilitationCe	FORTWALTONBEACH	18.98
08-18-2017	Li Davis,Michelle	1	AMB	16:23	FtWaltonBeachRehabilitationCe	FORTWALTONBEACH	17:30	4526,WILKERSONBLUFFRD	HOLT	18.98
08-19-2017	Li Davis,Michelle	1	AMB	6:17	4526,WILKERSONBLUFFRD	HOLT	7:00	FtWaltonBeachRehabilitationCe	FORTWALTONBEACH	18.98
08-21-2017	Li Davis,Michelle	1	AMB	16:10	FtWaltonBeachRehabilitationCe	FORTWALTONBEACH	17:17	4526,WILKERSONBLUFFRD	HOLT	18.98
08-22-2017	Li Davis,Michelle	1	AMB	5:38	4526,WILKERSONBLUFFRD	HOLT	7:03	FtWaltonBeachRehabilitationCe	FORTWALTONBEACH	18.98
08-22-2017	Li Davis,Michelle	1	AMB	15:54	FtWaltonBeachRehabilitationCe	FORTWALTONBEACH	17:06	4526,WILKERSONBLUFFRD	HOLT	18.98
08-23-2017	Li Davis,Michelle	1	AMB	5:47	4526,WILKERSONBLUFFRD	HOLT	6:40	FtWaltonBeachRehabilitationCe	FORTWALTONBEACH	18.98
08-23-2017	Li Davis,Michelle	1	AMB	16:01	FtWaltonBeachRehabilitationCe	FORTWALTONBEACH	17:38	4526,WILKERSONBLUFFRD	HOLT	18.98
08-25-2017	Li Davis,Michelle	1	AMB	5:44	4526,WILKERSONBLUFFRD	HOLT	6:47	FtWaltonBeachRehabilitationCe	FORTWALTONBEACH	18.98
08-25-2017	Li Davis,Michelle	1	AMB	16:46	FtWaltonBeachRehabilitationCe	FORTWALTONBEACH	17:56	4526,WILKERSONBLUFFRD	HOLT	18.98
08-26-2017	Li Davis,Michelle	1	AMB	6:26	4526,WILKERSONBLUFFRD	HOLT	7:17	FtWaltonBeachRehabilitationCe	FORTWALTONBEACH	18.98
08-26-2017	Li Davis,Michelle	1	AMB	15:05	FtWaltonBeachRehabilitationCe	FORTWALTONBEACH	16:39	4526,WILKERSONBLUFFRD	HOLT	18.98
08-28-2017	Li Davis,Michelle	1	AMB	6:01	4526,WILKERSONBLUFFRD	HOLT	6:59	FtWaltonBeachRehabilitationCe	FORTWALTONBEACH	18.98
08-29-2017	Li Davis,Michelle	1	AMB	5:54	4526,WILKERSONBLUFFRD	HOLT	6:37	FtWaltonBeachRehabilitationCe	FORTWALTONBEACH	18.98
08-29-2017	Li Davis,Michelle	1	AMB	16:12	FtWaltonBeachRehabilitationCe	FORTWALTONBEACH	18:14	4526,WILKERSONBLUFFRD	HOLT	18.98
08-30-2017	Li Davis,Michelle	1	AMB	5:41	4526,WILKERSONBLUFFRD	HOLT	6:23	FtWaltonBeachRehabilitationCe	FORTWALTONBEACH	18.98
08-30-2017	Li Davis,Michelle	1	AMB	15:45	FtWaltonBeachRehabilitationCe	FORTWALTONBEACH	17:25	4526,WILKERSONBLUFFRD	HOLT	18.98
08-01-2017	Li Deal,Jared	1	AMB	9:26	114,FAIROAKSDR	CRESTVIEW	9:34	CVPublix:2250,FERDONBLVDS	CRESTVIEW	1.84
08-02-2017	Li Deal,Jared	1	AMB	9:08	114,FAIROAKSDR	CRESTVIEW	9:16	CVPublix:2250,FERDONBLVDS	CRESTVIEW	1.84
08-04-2017	Li Deal,Jared	1	AMB	8:31	114,FAIROAKSDR	CRESTVIEW	8:38	CVPublix:2250,FERDONBLVDS	CRESTVIEW	1.84
08-07-2017	Li Deal,Jared	1	AMB	9:17	114,FAIROAKSDR	CRESTVIEW	9:25	CVPublix:2250,FERDONBLVDS	CRESTVIEW	1.84
08-08-2017	Li Deal,Jared	1	AMB	9:52	114,FAIROAKSDR	CRESTVIEW	10:00	CVPublix:2250,FERDONBLVDS	CRESTVIEW	1.84
08-14-2017	Li Deal,Jared	1	AMB	9:52	114,FAIROAKSDR	CRESTVIEW	10:02	CVPublix:2250,FERDONBLVDS	CRESTVIEW	1.84
08-16-2017	Li Deal,Jared	1	AMB	9:22	114,FAIROAKSDR	CRESTVIEW	9:30	CVPublix:2250,FERDONBLVDS	CRESTVIEW	1.84
08-18-2017	Li Deal,Jared	1	AMB	10:21	114,FAIROAKSDR	CRESTVIEW	10:38	CVPublix:2250,FERDONBLVDS	CRESTVIEW	1.84
08-03-2017	Li DelgadoSr,David	1	AMB	9:36	915,HARRELSONDR	FORTWALTONBEACH	9:53	Wal-Mart(FWB):748,NBEALPKW	FORTWALTONBEACH	2.41
08-10-2017	Li DelgadoSr,David	1	AMB	9:16	915,HARRELSONDR	FORTWALTONBEACH	9:39	FORTWALTONBEACH	Wal-Mart(FWB):748,NBEALPKW	2.41
08-09-2017	Li Dersy,Mary	2	AMB	8:30	45,WINDHAMAVESE	FORTWALTONBEACH	8:59	RetinaSpecialists:2000,LEWISTU	FORTWALTONBEACH	4.34
08-09-2017	Li Dersy,Mary	2	AMB	10:33	RetinaSpecialists:2000,LEWISTU	FORTWALTONBEACH	11:00	45,WINDHAMAVESE	FORTWALTONBEACH	4.34
08-11-2017	Li Diaz,Carolina	3	AMB	8:50	723,CRESTVIEWAVE	NICEVILLE	9:10	EglinHospital:307,BOATNERRD	EGLINAFB	9.57
08-11-2017	Li Diaz,Carolina	3	AMB	12:05	EglinHospital:307,BOATNERRD	EGLINAFB	13:00	723,CRESTVIEWAVE	NICEVILLE	9.57
08-01-2017	Li Donia,Anthony	1	AMB	7:25	937,DENTONBLVD	FORTWALTONBEACH	7:35	OkaloosaCountyPropertyApprai	SHALIMAR	3.61
08-02-2017	Li Donia,Anthony	1	AMB	7:11	937,DENTONBLVD	FORTWALTONBEACH	7:24	OkaloosaCountyPropertyApprai	SHALIMAR	3.61
08-02-2017	Li Donia,Anthony	1	AMB	10:17	OkaloosaCountyPropertyApprai	SHALIMAR	10:25	937,DENTONBLVD	FORTWALTONBEACH	3.61
08-03-2017	Li Donia,Anthony	1	AMB	6:49	937,DENTONBLVD	FORTWALTONBEACH	7:03	OkaloosaCountyPropertyApprai	SHALIMAR	3.61
08-04-2017	Li Donia,Anthony	1	AMB	6:40	937,DENTONBLVD	FORTWALTONBEACH	7:15	OkaloosaCountyPropertyApprai	SHALIMAR	3.61
08-04-2017	Li Donia,Anthony	1	AMB	11:30	OkaloosaCountyPropertyApprai	SHALIMAR	11:50	937,DENTONBLVD	FORTWALTONBEACH	3.61
08-07-2017	Li Donia,Anthony	1	AMB	7:45	937,DENTONBLVD	FORTWALTONBEACH	7:55	OkaloosaCountyPropertyApprai	SHALIMAR	3.61
08-07-2017	Li Donia,Anthony	1	AMB	10:37	OkaloosaCountyPropertyApprai	SHALIMAR	10:47	937,DENTONBLVD	FORTWALTONBEACH	3.61

Date	Name	Cost	Mode	Pick Up Time	Origin Address	Origin City	Drop Off Time	Destination Address	Destination City	Miles
08-08-2017Li	Donia,Anthony	1	AMB	7:22	937,DENTONBLVD	FORTWALTONBEACH	7:40	OkaloosaCountyPropertyApprai	SHALIMAR	3.61
08-08-2017Li	Donia,Anthony	1	AMB	10:20	OkaloosaCountyPropertyApprai	SHALIMAR	10:28	937,DENTONBLVD	FORTWALTONBEACH	3.61
08-09-2017Li	Donia,Anthony	1	AMB	7:10	937,DENTONBLVD	FORTWALTONBEACH	7:20	OkaloosaCountyPropertyApprai	SHALIMAR	3.61
08-09-2017Li	Donia,Anthony	1	AMB	10:27	OkaloosaCountyPropertyApprai	SHALIMAR	10:40	937,DENTONBLVD	FORTWALTONBEACH	3.61
08-10-2017Li	Donia,Anthony	1	AMB	7:03	937,DENTONBLVD	FORTWALTONBEACH	7:15	OkaloosaCountyPropertyApprai	SHALIMAR	3.61
08-11-2017Li	Donia,Anthony	1	AMB	7:06	937,DENTONBLVD	FORTWALTONBEACH	7:18	OkaloosaCountyPropertyApprai	SHALIMAR	3.61
08-14-2017Li	Donia,Anthony	1	AMB	7:00	937,DENTONBLVD	FORTWALTONBEACH	7:56	OkaloosaCountyPropertyApprai	SHALIMAR	3.61
08-14-2017Li	Donia,Anthony	1	AMB	10:40	OkaloosaCountyPropertyApprai	SHALIMAR	10:49	937,DENTONBLVD	FORTWALTONBEACH	3.61
08-15-2017Li	Donia,Anthony	1	AMB	7:40	937,DENTONBLVD	FORTWALTONBEACH	7:53	OkaloosaCountyPropertyApprai	SHALIMAR	3.61
08-16-2017Li	Donia,Anthony	1	AMB	10:44	OkaloosaCountyPropertyApprai	SHALIMAR	11:52	937,DENTONBLVD	FORTWALTONBEACH	3.61
08-17-2017Li	Donia,Anthony	1	AMB	7:22	937,DENTONBLVD	FORTWALTONBEACH	7:37	OkaloosaCountyPropertyApprai	SHALIMAR	3.61
08-17-2017Li	Donia,Anthony	1	AMB	10:15	OkaloosaCountyPropertyApprai	SHALIMAR	10:23	937,DENTONBLVD	FORTWALTONBEACH	3.61
08-18-2017Li	Donia,Anthony	1	AMB	7:30	937,DENTONBLVD	FORTWALTONBEACH	7:40	OkaloosaCountyPropertyApprai	SHALIMAR	3.61
08-18-2017Li	Donia,Anthony	1	AMB	10:24	OkaloosaCountyPropertyApprai	SHALIMAR	10:32	937,DENTONBLVD	FORTWALTONBEACH	3.61
08-21-2017Li	Donia,Anthony	1	AMB	7:00	937,DENTONBLVD	FORTWALTONBEACH	7:14	OkaloosaCountyPropertyApprai	SHALIMAR	3.61
08-21-2017Li	Donia,Anthony	1	AMB	10:18	OkaloosaCountyPropertyApprai	SHALIMAR	10:31	937,DENTONBLVD	FORTWALTONBEACH	3.61
08-22-2017Li	Donia,Anthony	1	AMB	7:25	937,DENTONBLVD	FORTWALTONBEACH	7:46	OkaloosaCountyPropertyApprai	SHALIMAR	3.61
08-23-2017Li	Donia,Anthony	1	AMB	7:20	937,DENTONBLVD	FORTWALTONBEACH	7:31	OkaloosaCountyPropertyApprai	SHALIMAR	3.61
08-23-2017Li	Donia,Anthony	1	AMB	10:36	OkaloosaCountyPropertyApprai	SHALIMAR	10:45	937,DENTONBLVD	FORTWALTONBEACH	3.61
08-24-2017Li	Donia,Anthony	1	AMB	10:00	OkaloosaCountyPropertyApprai	SHALIMAR	10:16	937,DENTONBLVD	FORTWALTONBEACH	3.61
08-25-2017Li	Donia,Anthony	1	AMB	7:24	937,DENTONBLVD	FORTWALTONBEACH	7:48	OkaloosaCountyPropertyApprai	SHALIMAR	3.61
08-25-2017Li	Donia,Anthony	1	AMB	10:52	OkaloosaCountyPropertyApprai	SHALIMAR	11:02	937,DENTONBLVD	FORTWALTONBEACH	3.61
08-28-2017Li	Donia,Anthony	1	AMB	7:49	937,DENTONBLVD	FORTWALTONBEACH	7:58	OkaloosaCountyPropertyApprai	SHALIMAR	3.61
08-28-2017Li	Donia,Anthony	1	AMB	10:40	OkaloosaCountyPropertyApprai	SHALIMAR	10:50	937,DENTONBLVD	FORTWALTONBEACH	3.61
08-29-2017Li	Donia,Anthony	1	AMB	7:24	937,DENTONBLVD	FORTWALTONBEACH	7:39	OkaloosaCountyPropertyApprai	SHALIMAR	3.61
08-30-2017Li	Donia,Anthony	1	AMB	10:40	OkaloosaCountyPropertyApprai	SHALIMAR	10:50	937,DENTONBLVD	FORTWALTONBEACH	3.61
08-31-2017Li	Donia,Anthony	1	AMB	7:19	937,DENTONBLVD	FORTWALTONBEACH	8:01	OkaloosaCountyPropertyApprai	SHALIMAR	3.61
08-31-2017Li	Donia,Anthony	1	AMB	10:29	OkaloosaCountyPropertyApprai	SHALIMAR	10:38	937,DENTONBLVD	FORTWALTONBEACH	3.61
08-07-2017Li	Donihue,Janice	1	AMB	9:36	40,WINDHAMAVESE	FORTWALTONBEACH	9:44	GulfCoastImmediateCare:345,N	FORTWALTONBEACH	1.88
08-07-2017Li	Donihue,Janice	1	AMB	11:12	GulfCoastImmediateCare:345,N	FORTWALTONBEACH	11:32	40,WINDHAMAVESE	FORTWALTONBEACH	1.88
08-01-2017Li	Dostart,Justin	1	AMB	8:30	224,CORALDRSW	FORTWALTONBEACH	8:45	103,LEWISST	FORTWALTONBEACH	2.79
08-01-2017Li	Dostart,Justin	1	AMB	13:59	103,LEWISST	FORTWALTONBEACH	14:15	224,CORALDRSW	FORTWALTONBEACH	2.79
08-02-2017Li	Dostart,Justin	1	AMB	8:32	224,CORALDRSW	FORTWALTONBEACH	8:48	103,LEWISST	FORTWALTONBEACH	2.79
08-02-2017Li	Dostart,Justin	1	AMB	13:55	103,LEWISST	FORTWALTONBEACH	14:20	224,CORALDRSW	FORTWALTONBEACH	2.79
08-03-2017Li	Dostart,Justin	1	AMB	8:36	224,CORALDRSW	FORTWALTONBEACH	8:50	103,LEWISST	FORTWALTONBEACH	2.79
08-03-2017Li	Dostart,Justin	1	AMB	13:51	103,LEWISST	FORTWALTONBEACH	14:05	224,CORALDRSW	FORTWALTONBEACH	2.79
08-04-2017Li	Dostart,Justin	1	AMB	8:00	224,CORALDRSW	FORTWALTONBEACH	8:51	103,LEWISST	FORTWALTONBEACH	2.79
08-04-2017Li	Dostart,Justin	1	AMB	13:59	103,LEWISST	FORTWALTONBEACH	14:08	224,CORALDRSW	FORTWALTONBEACH	2.79
08-07-2017Li	Dostart,Justin	1	AMB	8:26	224,CORALDRSW	FORTWALTONBEACH	8:40	103,LEWISST	FORTWALTONBEACH	2.79
08-07-2017Li	Dostart,Justin	1	AMB	13:59	103,LEWISST	FORTWALTONBEACH	14:17	224,CORALDRSW	FORTWALTONBEACH	2.79
08-08-2017Li	Dostart,Justin	1	AMB	8:37	224,CORALDRSW	FORTWALTONBEACH	8:49	103,LEWISST	FORTWALTONBEACH	2.79
08-08-2017Li	Dostart,Justin	1	AMB	13:59	103,LEWISST	FORTWALTONBEACH	14:10	224,CORALDRSW	FORTWALTONBEACH	2.79
08-09-2017Li	Dostart,Justin	1	AMB	8:22	224,CORALDRSW	FORTWALTONBEACH	8:46	103,LEWISST	FORTWALTONBEACH	2.79
08-09-2017Li	Dostart,Justin	1	AMB	13:55	103,LEWISST	FORTWALTONBEACH	14:06	224,CORALDRSW	FORTWALTONBEACH	2.79
08-10-2017Li	Dostart,Justin	1	AMB	8:54	224,CORALDRSW	FORTWALTONBEACH	9:04	103,LEWISST	FORTWALTONBEACH	2.79
08-10-2017Li	Dostart,Justin	1	AMB	14:05	103,LEWISST	FORTWALTONBEACH	14:18	224,CORALDRSW	FORTWALTONBEACH	2.79
08-11-2017Li	Dostart,Justin	1	AMB	8:31	224,CORALDRSW	FORTWALTONBEACH	8:41	103,LEWISST	FORTWALTONBEACH	2.79
08-11-2017Li	Dostart,Justin	1	AMB	14:15	103,LEWISST	FORTWALTONBEACH	15:18	224,CORALDRSW	FORTWALTONBEACH	2.79
08-14-2017Li	Dostart,Justin	1	AMB	8:40	224,CORALDRSW	FORTWALTONBEACH	8:50	103,LEWISST	FORTWALTONBEACH	2.79
08-14-2017Li	Dostart,Justin	1	AMB	16:53	103,LEWISST	FORTWALTONBEACH	17:37	224,CORALDRSW	FORTWALTONBEACH	2.79
08-15-2017Li	Dostart,Justin	1	AMB	9:08	224,CORALDRSW	FORTWALTONBEACH	9:18	103,LEWISST	FORTWALTONBEACH	2.79
08-15-2017Li	Dostart,Justin	1	AMB	14:10	103,LEWISST	FORTWALTONBEACH	15:00	224,CORALDRSW	FORTWALTONBEACH	2.79
08-16-2017Li	Dostart,Justin	1	AMB	8:52	224,CORALDRSW	FORTWALTONBEACH	9:00	103,LEWISST	FORTWALTONBEACH	2.79
08-16-2017Li	Dostart,Justin	1	AMB	16:50	103,LEWISST	FORTWALTONBEACH	17:05	224,CORALDRSW	FORTWALTONBEACH	2.79
08-17-2017Li	Dostart,Justin	1	AMB	8:27	224,CORALDRSW	FORTWALTONBEACH	8:52	103,LEWISST	FORTWALTONBEACH	2.79
08-17-2017Li	Dostart,Justin	1	AMB	16:05	407,MARYESTHERCUTOFF	FORTWALTONBEACH	16:22	224,CORALDRSW	FORTWALTONBEACH	2.05
08-18-2017Li	Dostart,Justin	1	AMB	8:40	224,CORALDRSW	FORTWALTONBEACH	8:50	103,LEWISST	FORTWALTONBEACH	2.79
08-18-2017Li	Dostart,Justin	1	AMB	16:29	103,LEWISST	FORTWALTONBEACH	16:42	224,CORALDRSW	FORTWALTONBEACH	2.79
08-21-2017Li	Dostart,Justin	1	AMB	9:08	224,CORALDRSW	FORTWALTONBEACH	9:18	103,LEWISST	FORTWALTONBEACH	2.79
08-21-2017Li	Dostart,Justin	1	AMB	10:53	103,LEWISST	FORTWALTONBEACH	11:35	224,CORALDRSW	FORTWALTONBEACH	2.79
08-22-2017Li	Dostart,Justin	1	AMB	8:35	224,CORALDRSW	FORTWALTONBEACH	8:58	103,LEWISST	FORTWALTONBEACH	2.79
08-22-2017Li	Dostart,Justin	1	AMB	14:01	103,LEWISST	FORTWALTONBEACH	14:12	224,CORALDRSW	FORTWALTONBEACH	2.79
08-23-2017Li	Dostart,Justin	1	AMB	8:33	224,CORALDRSW	FORTWALTONBEACH	8:45	103,LEWISST	FORTWALTONBEACH	2.79
08-24-2017Li	Dostart,Justin	1	AMB	8:21	224,CORALDRSW	FORTWALTONBEACH	9:01	103,LEWISST	FORTWALTONBEACH	2.79
08-24-2017Li	Dostart,Justin	1	AMB	14:07	103,LEWISST	FORTWALTONBEACH	14:58	224,CORALDRSW	FORTWALTONBEACH	2.79
08-25-2017Li	Dostart,Justin	1	AMB	8:37	224,CORALDRSW	FORTWALTONBEACH	8:47	103,LEWISST	FORTWALTONBEACH	2.79
08-25-2017Li	Dostart,Justin	1	AMB	16:38	103,LEWISST	FORTWALTONBEACH	16:56	224,CORALDRSW	FORTWALTONBEACH	2.79
08-28-2017Li	Dostart,Justin	1	AMB	8:55	224,CORALDRSW	FORTWALTONBEACH	9:05	103,LEWISST	FORTWALTONBEACH	2.79
08-29-2017Li	Dostart,Justin	1	AMB	8:52	224,CORALDRSW	FORTWALTONBEACH	9:07	103,LEWISST	FORTWALTONBEACH	2.79
08-30-2017Li	Dostart,Justin	1	AMB	8:47	224,CORALDRSW	FORTWALTONBEACH	8:57	103,LEWISST	FORTWALTONBEACH	2.79
08-30-2017Li	Dostart,Justin	1	AMB	15:51	103,LEWISST	FORTWALTONBEACH	17:11	224,CORALDRSW	FORTWALTONBEACH	2.79
08-31-2017Li	Dostart,Justin	1	AMB	8:31	224,CORALDRSW	FORTWALTONBEACH	8:46	103,LEWISST	FORTWALTONBEACH	2.79
08-31-2017Li	Dostart,Justin	1	AMB	13:50	103,LEWISST	FORTWALTONBEACH	14:05	224,CORALDRSW	FORTWALTONBEACH	2.79
08-21-2017Li	Downey Jr,William	4	AMB	7:00	1516,CATMARRD	NICEVILLE	8:25	VAClinic(EglinAFB):100,VETERAN	EGLINAFB	10.53
08-21-2017Li	Downey Jr,William	4	AMB	10:15	VAClinic(EglinAFB):100,VETERAN	EGLINAFB	10:47	1516,CATMARRD	NICEVILLE	10.53
08-01-2017Li	Draper,Eric	4	AMB	5:00	326,CARMELDR	FORTWALTONBEACH	5:45	EglinTeltaraInc.:620,HIALEAHRD	EGLINAFB	11.82
08-01-2017Li	Draper,Eric	4	AMB	12:58	EglinTeltaraInc.:620,HIALEAHRD	EGLINAFB	15:45	326,CARMELDR	FORTWALTONBEACH	11.82
08-03-2017Li	Draper,Eric	4	AMB	5:00	326,CARMELDR	FORTWALTONBEACH	5:53	EglinTeltaraInc.:620,HIALEAHRD	EGLINAFB	11.82
08-03-2017Li	Draper,Eric	4	AMB	12:10	EglinTeltaraInc.:620,HIALEAHRD	EGLINAFB	13:20	326,CARMELDR	FORTWALTONBEACH	11.82
08-04-2017Li	Draper,Eric	4	AMB	5:00	326,CARMELDR	FORTWALTONBEACH	5:36	EglinTeltaraInc.:620,HIALEAHRD	EGLINAFB	11.82
08-04-2017Li	Draper,Eric	4	AMB	12:25	EglinTeltaraInc.:620,HIALEAHRD	EGLINAFB	13:05	326,CARMELDR	FORTWALTONBEACH	11.82
08-07-2017Li	Draper,Eric	4	AMB	5:02	326,CARMELDR	FORTWALTONBEACH	5:45	EglinTeltaraInc.:620,HIALEAHRD	EGLINAFB	11.82
08-07-2017Li	Draper,Eric	4	AMB	12:25	EglinTeltaraInc.:620,HIALEAHRD	EGLINAFB	13:05	326,CARMELDR	FORTWALTONBEACH	11.82
08-08-2017Li	Draper,Eric	4	AMB	7:15	326,CARMELDR	FORTWALTONBEACH	7:59	EglinTeltaraInc.:620,HIALEAHRD	EGLINAFB	11.82
08-08-2017Li	Draper,Eric	4	AMB	14:02	EglinTeltaraInc.:620,HIALEAHRD	EGLINAFB	15:26	326,CARMELDR	FORTWALTONBEACH	11.82
08-11-2017Li	Draper,Eric	4	AMB	7:17	326,CARMELDR	FORTWALTONBEACH	7:39	EglinTeltaraInc.:620,HIALEAHRD	EGLINAFB	11.82
08-14-2017Li	Draper,Eric	4	AMB	7:00	326,CARMELDR	FORTWALTONBEACH	7:45	EglinTeltaraInc.:620,HIALEAHRD	EGLINAFB	11.82
08-14-2017Li	Draper,Eric	4	AMB	14:51	EglinTeltaraInc.:620,HIALEAHRD	EGLINAFB	15:30	326,CARMELDR	FORTWALTONBEACH	11.82
08-15-2017Li	Draper,Eric	4	AMB	7:15	326,CARMELDR	FORTWALTONBEACH	8:09	EglinTeltaraInc.:620,HIALEAHRD	EGLINAFB	11.82
08-15-2017Li	Draper,Eric	4	AMB	14:05	EglinTeltaraInc.:620,HIALEAHRD	EGLINAFB	15:35	326,CARMELDR	FORTWALTONBEACH	11.82
08-17-2017Li	Draper,Eric	4	AMB	7:06	326,CARMELDR	FORTWALTONBEACH	8:00	EglinTeltaraInc.:620,HIALEAHRD	EGLINAFB	11.82
08-17-2017Li	Draper,Eric	4	AMB	14:19	EglinTeltaraInc.:620,HIALEAHRD	EGLINAFB	14:56	326,CARMELDR	FORTWALTONBEACH	11.82
08-18-2017Li	Draper,Eric	4	AMB	6:50	326,CARMELDR	FORTWALTONBEACH	7:17	EglinTeltaraInc.:620,HIALEAHRD	EGLINAFB	11.82
08-18-2017Li	Draper,Eric	4	AMB	13:55	EglinTeltaraInc.:620,HIALEAHRD	EGLINAFB	14:20	326,CARMELDR	FORTWALTONBEACH	11.82
08-21-2017Li	Draper,Eric	4	AMB	6:50	326,CARMELDR	FORTWALTONBEACH	7:21	EglinTeltaraInc.:620,HIALEAHRD	EGLINAFB	11.82
08-21-2017Li	Draper,Eric	4	AMB	13:30	EglinTeltaraInc.:620,HIALEAHRD	EGLINAFB	14:18	326,CARMELDR	FORTWALTONBEACH	11.82
08-22-2017Li	Draper,Eric	4	AMB	7:07	326,CARMELDR	FORTWALTONBEACH	7:40	EglinTeltaraInc.:620,HIALEAHRD	EGLINAFB	11.82
08-22-2017Li	Draper,Eric	4	AMB	14:26	EglinTeltaraInc.:620,HIALEAHRD	EGLINAFB	15:16	326,CARMELDR	FORTWALTONBEACH	11.82
08-24-2017Li	Draper,Eric	4	AMB	7:05	326,CARMELDR	FORTWALTONBEACH	8:00	EglinTeltaraInc.:620,HIALEAHRD	EGLINAFB	11.82

Date	Name	Cost	Mode	Pick Up Time	Origin Address	Origin City	Drop Off Time	Destination Address	Destination City	Miles
08-24-2017Li	Draper,Eric	4	AMB	14:09	EglinTeltaraInc.:620,HIALEAHRD	EGLINAFB	15:00	326,CARMELDR	FORTWALTONBEACH	11.82
08-25-2017Li	Draper,Eric	4	AMB	7:05	326,CARMELDR	FORTWALTONBEACH	7:37	EglinTeltaraInc.:620,HIALEAHRD	EGLINAFB	11.82
08-25-2017Li	Draper,Eric	4	AMB	14:16	EglinTeltaraInc.:620,HIALEAHRD	EGLINAFB	15:20	326,CARMELDR	FORTWALTONBEACH	11.82
08-28-2017Li	Draper,Eric	4	AMB	7:00	326,CARMELDR	FORTWALTONBEACH	7:34	EglinTeltaraInc.:620,HIALEAHRD	EGLINAFB	11.82
08-28-2017Li	Draper,Eric	4	AMB	14:00	EglinTeltaraInc.:620,HIALEAHRD	EGLINAFB	14:35	326,CARMELDR	FORTWALTONBEACH	11.82
08-29-2017Li	Draper,Eric	4	AMB	7:30	326,CARMELDR	FORTWALTONBEACH	8:00	EglinTeltaraInc.:620,HIALEAHRD	EGLINAFB	11.82
08-29-2017Li	Draper,Eric	4	AMB	13:56	EglinTeltaraInc.:620,HIALEAHRD	EGLINAFB	14:39	326,CARMELDR	FORTWALTONBEACH	11.82
08-31-2017Li	Draper,Eric	4	AMB	6:54	326,CARMELDR	FORTWALTONBEACH	7:31	EglinTeltaraInc.:620,HIALEAHRD	EGLINAFB	11.82
08-31-2017Li	Draper,Eric	4	AMB	14:06	EglinTeltaraInc.:620,HIALEAHRD	EGLINAFB	15:00	326,CARMELDR	FORTWALTONBEACH	11.82
08-30-2017Li	Dubose,Deborah	1	AMB	10:41	403,NOBLECIR	CRESTVIEW	11:18	912,DENTONBLVD	FORTWALTONBEACH	23.94
08-03-2017Li	Dudek,Carrie	1	AMB	9:30	105,WRIGHTPKWYSW	FORTWALTONBEACH	9:45	WhiteWilsonMedicalCenter(FW	FORTWALTONBEACH	3.57
08-11-2017Li	Dudek,Carrie	1	AMB	14:30	105,WRIGHTPKWYSW	FORTWALTONBEACH	14:45	WhiteWilsonMedicalCenter(FW	FORTWALTONBEACH	3.57
08-11-2017Li	Dudek,Carrie	1	AMB	16:15	WhiteWilsonMedicalCenter(FW	FORTWALTONBEACH	16:27	105,WRIGHTPKWYSW	FORTWALTONBEACH	3.57
08-22-2017Li	Dudek,Carrie	1	AMB	13:25	105,WRIGHTPKWYSW	FORTWALTONBEACH	13:40	SoundsideWellnessConsultants:	FORTWALTONBEACH	1.84
08-22-2017Li	Dudek,Carrie	1	AMB	15:03	SoundsideWellnessConsultants:	FORTWALTONBEACH	15:12	105,WRIGHTPKWYSW	FORTWALTONBEACH	1.84
08-01-2017Li	Dunmore,Amanda	1	AMB	14:40	502,WPINEST	MARYESTHER	14:56	2265,WHWY98	MARYESTHER	2.62
08-01-2017Li	Dunmore,Amanda	1	AMB	14:56	2265,WHWY98	MARYESTHER	15:11	502,WPINEST	MARYESTHER	2.62
08-02-2017Li	Dunmore,Amanda	2	AMB	7:55	502,WPINEST	MARYESTHER	8:07	2265,WHWY98	MARYESTHER	2.62
08-02-2017Li	Dunmore,Amanda	1	AMB	8:11	2265,WHWY98	MARYESTHER	8:20	502,WPINEST	MARYESTHER	2.62
08-02-2017Li	Dunmore,Amanda	1	AMB	15:19	502,WPINEST	MARYESTHER	15:31	2265,WHWY98	MARYESTHER	2.62
08-02-2017Li	Dunmore,Amanda	2	AMB	15:31	2265,WHWY98	MARYESTHER	15:46	502,WPINEST	MARYESTHER	2.62
08-03-2017Li	Dunmore,Amanda	1	AMB	14:48	502,WPINEST	MARYESTHER	15:00	2265,WHWY98	MARYESTHER	2.62
08-03-2017Li	Dunmore,Amanda	1	AMB	15:00	2265,WHWY98	MARYESTHER	15:14	502,WPINEST	MARYESTHER	2.62
08-04-2017Li	Dunmore,Amanda	2	AMB	7:23	502,WPINEST	MARYESTHER	7:42	2265,WHWY98	MARYESTHER	2.62
08-04-2017Li	Dunmore,Amanda	1	AMB	7:43	2265,WHWY98	MARYESTHER	7:55	502,WPINEST	MARYESTHER	2.62
08-04-2017Li	Dunmore,Amanda	1	AMB	14:55	502,WPINEST	MARYESTHER	15:02	2265,WHWY98	MARYESTHER	2.62
08-04-2017Li	Dunmore,Amanda	2	AMB	15:07	2265,WHWY98	MARYESTHER	15:19	502,WPINEST	MARYESTHER	2.62
08-07-2017Li	Dunmore,Amanda	2	AMB	7:35	502,WPINEST	MARYESTHER	7:49	2265,WHWY98	MARYESTHER	2.62
08-07-2017Li	Dunmore,Amanda	1	AMB	7:54	2265,WHWY98	MARYESTHER	8:01	502,WPINEST	MARYESTHER	2.62
08-07-2017Li	Dunmore,Amanda	1	AMB	14:54	502,WPINEST	MARYESTHER	15:04	2265,WHWY98	MARYESTHER	2.62
08-07-2017Li	Dunmore,Amanda	2	AMB	15:07	2265,WHWY98	MARYESTHER	15:15	502,WPINEST	MARYESTHER	2.62
08-08-2017Li	Dunmore,Amanda	1	AMB	15:00	502,WPINEST	MARYESTHER	15:15	2265,WHWY98	MARYESTHER	2.62
08-08-2017Li	Dunmore,Amanda	1	AMB	15:25	2265,WHWY98	MARYESTHER	15:45	502,WPINEST	MARYESTHER	2.62
08-09-2017Li	Dunmore,Amanda	2	AMB	7:20	502,WPINEST	MARYESTHER	7:42	2265,WHWY98	MARYESTHER	2.62
08-09-2017Li	Dunmore,Amanda	1	AMB	7:42	2265,WHWY98	MARYESTHER	8:00	502,WPINEST	MARYESTHER	2.62
08-10-2017Li	Dunmore,Amanda	1	AMB	14:24	502,WPINEST	MARYESTHER	14:36	2265,WHWY98	MARYESTHER	2.62
08-10-2017Li	Dunmore,Amanda	1	AMB	14:36	2265,WHWY98	MARYESTHER	14:59	502,WPINEST	MARYESTHER	2.62
08-11-2017Li	Dunmore,Amanda	2	AMB	7:25	502,WPINEST	MARYESTHER	7:46	2265,WHWY98	MARYESTHER	2.62
08-11-2017Li	Dunmore,Amanda	1	AMB	7:48	2265,WHWY98	MARYESTHER	7:58	502,WPINEST	MARYESTHER	2.62
08-11-2017Li	Dunmore,Amanda	1	AMB	15:09	502,WPINEST	MARYESTHER	15:16	2265,WHWY98	MARYESTHER	2.62
08-11-2017Li	Dunmore,Amanda	2	AMB	15:16	2265,WHWY98	MARYESTHER	15:34	502,WPINEST	MARYESTHER	2.62
08-14-2017Li	Dunmore,Amanda	2	AMB	8:08	502,WPINEST	MARYESTHER	8:21	2265,WHWY98	MARYESTHER	2.62
08-14-2017Li	Dunmore,Amanda	1	AMB	8:24	2265,WHWY98	MARYESTHER	8:33	502,WPINEST	MARYESTHER	2.62
08-14-2017Li	Dunmore,Amanda	1	AMB	15:21	502,WPINEST	MARYESTHER	15:53	2265,WHWY98	MARYESTHER	2.62
08-14-2017Li	Dunmore,Amanda	2	AMB	16:00	2265,WHWY98	MARYESTHER	16:10	502,WPINEST	MARYESTHER	2.62
08-15-2017Li	Dunmore,Amanda	1	AMB	16:55	502,WPINEST	MARYESTHER	17:03	2265,WHWY98	MARYESTHER	2.62
08-15-2017Li	Dunmore,Amanda	1	AMB	17:09	2265,WHWY98	MARYESTHER	17:19	502,WPINEST	MARYESTHER	2.62
08-16-2017Li	Dunmore,Amanda	1	AMB	14:55	502,WPINEST	MARYESTHER	15:05	2265,WHWY98	MARYESTHER	2.62
08-16-2017Li	Dunmore,Amanda	2	AMB	15:05	2265,WHWY98	MARYESTHER	15:35	502,WPINEST	MARYESTHER	2.62
08-17-2017Li	Dunmore,Amanda	1	AMB	15:21	502,WPINEST	MARYESTHER	15:32	2265,WHWY98	MARYESTHER	2.62
08-17-2017Li	Dunmore,Amanda	1	AMB	15:32	2265,WHWY98	MARYESTHER	15:46	502,WPINEST	MARYESTHER	2.62
08-18-2017Li	Dunmore,Amanda	2	AMB	8:02	502,WPINEST	MARYESTHER	8:14	2265,WHWY98	MARYESTHER	2.62
08-18-2017Li	Dunmore,Amanda	1	AMB	8:25	2265,WHWY98	MARYESTHER	8:40	502,WPINEST	MARYESTHER	2.62
08-18-2017Li	Dunmore,Amanda	1	AMB	15:18	502,WPINEST	MARYESTHER	15:27	2265,WHWY98	MARYESTHER	2.62
08-18-2017Li	Dunmore,Amanda	2	AMB	15:27	2265,WHWY98	MARYESTHER	15:40	502,WPINEST	MARYESTHER	2.62
08-21-2017Li	Dunmore,Amanda	2	AMB	8:30	502,WPINEST	MARYESTHER	8:40	2265,WHWY98	MARYESTHER	2.62
08-21-2017Li	Dunmore,Amanda	1	AMB	8:43	2265,WHWY98	MARYESTHER	8:50	502,WPINEST	MARYESTHER	2.62
08-21-2017Li	Dunmore,Amanda	1	AMB	15:17	502,WPINEST	MARYESTHER	15:28	2265,WHWY98	MARYESTHER	2.62
08-21-2017Li	Dunmore,Amanda	2	AMB	15:28	2265,WHWY98	MARYESTHER	15:38	502,WPINEST	MARYESTHER	2.62
08-22-2017Li	Dunmore,Amanda	1	AMB	15:17	502,WPINEST	MARYESTHER	15:31	2265,WHWY98	MARYESTHER	2.62
08-22-2017Li	Dunmore,Amanda	1	AMB	15:42	2265,WHWY98	MARYESTHER	15:51	502,WPINEST	MARYESTHER	2.62
08-23-2017Li	Dunmore,Amanda	2	AMB	8:31	502,WPINEST	MARYESTHER	8:41	2265,WHWY98	MARYESTHER	2.62
08-23-2017Li	Dunmore,Amanda	1	AMB	8:45	2265,WHWY98	MARYESTHER	8:55	502,WPINEST	MARYESTHER	2.62
08-23-2017Li	Dunmore,Amanda	1	AMB	15:12	502,WPINEST	MARYESTHER	15:22	2265,WHWY98	MARYESTHER	2.62
08-23-2017Li	Dunmore,Amanda	2	AMB	15:30	2265,WHWY98	MARYESTHER	15:37	502,WPINEST	MARYESTHER	2.62
08-24-2017Li	Dunmore,Amanda	1	AMB	15:42	502,WPINEST	MARYESTHER	15:50	2265,WHWY98	MARYESTHER	2.62
08-24-2017Li	Dunmore,Amanda	1	AMB	15:50	2265,WHWY98	MARYESTHER	16:05	502,WPINEST	MARYESTHER	2.62
08-25-2017Li	Dunmore,Amanda	2	AMB	8:25	502,WPINEST	MARYESTHER	8:36	2265,WHWY98	MARYESTHER	2.62
08-25-2017Li	Dunmore,Amanda	1	AMB	8:39	2265,WHWY98	MARYESTHER	9:12	502,WPINEST	MARYESTHER	2.62
08-25-2017Li	Dunmore,Amanda	1	AMB	14:52	502,WPINEST	MARYESTHER	15:06	2265,WHWY98	MARYESTHER	2.62
08-25-2017Li	Dunmore,Amanda	2	AMB	15:06	2265,WHWY98	MARYESTHER	15:26	502,WPINEST	MARYESTHER	2.62
08-28-2017Li	Dunmore,Amanda	2	AMB	8:01	502,WPINEST	MARYESTHER	8:17	2265,WHWY98	MARYESTHER	2.62
08-28-2017Li	Dunmore,Amanda	1	AMB	8:19	2265,WHWY98	MARYESTHER	8:27	502,WPINEST	MARYESTHER	2.62
08-28-2017Li	Dunmore,Amanda	1	AMB	15:44	502,WPINEST	MARYESTHER	15:55	2265,WHWY98	MARYESTHER	2.62
08-28-2017Li	Dunmore,Amanda	2	AMB	15:59	2265,WHWY98	MARYESTHER	16:08	502,WPINEST	MARYESTHER	2.62
08-29-2017Li	Dunmore,Amanda	1	AMB	9:20	502,WPINEST	MARYESTHER	9:29	2265,WHWY98	MARYESTHER	2.62
08-29-2017Li	Dunmore,Amanda	1	AMB	14:55	502,WPINEST	MARYESTHER	15:02	2265,WHWY98	MARYESTHER	2.62
08-29-2017Li	Dunmore,Amanda	1	AMB	15:02	2265,WHWY98	MARYESTHER	15:11	502,WPINEST	MARYESTHER	2.62
08-30-2017Li	Dunmore,Amanda	2	AMB	7:22	502,WPINEST	MARYESTHER	7:42	2265,WHWY98	MARYESTHER	2.62
08-30-2017Li	Dunmore,Amanda	1	AMB	7:45	2265,WHWY98	MARYESTHER	7:53	502,WPINEST	MARYESTHER	2.62
08-30-2017Li	Dunmore,Amanda	1	AMB	15:09	502,WPINEST	MARYESTHER	15:20	2265,WHWY98	MARYESTHER	2.62
08-30-2017Li	Dunmore,Amanda	2	AMB	15:20	2265,WHWY98	MARYESTHER	15:34	502,WPINEST	MARYESTHER	2.62
08-31-2017Li	Dunmore,Amanda	1	AMB	14:55	502,WPINEST	MARYESTHER	15:04	2265,WHWY98	MARYESTHER	2.62
08-31-2017Li	Dunmore,Amanda	1	AMB	15:10	2265,WHWY98	MARYESTHER	15:23	502,WPINEST	MARYESTHER	2.62
08-01-2017 L	Dunmore,Amanda	0	AMB	11:14	KidsDiscovery(MaryEsther):226	MARYESTHER	11:25	502,WPINEST	MARYESTHER	2.62
08-03-2017 L	Dunmore,Amanda	0	AMB	10:46	KidsDiscovery(MaryEsther):226	MARYESTHER	10:55	502,WPINEST	MARYESTHER	2.62
08-08-2017 L	Dunmore,Amanda	0	AMB	10:52	KidsDiscovery(MaryEsther):226	MARYESTHER	11:03	502,WPINEST	MARYESTHER	2.62
08-10-2017 L	Dunmore,Amanda	0	AMB	10:34	KidsDiscovery(MaryEsther):226	MARYESTHER	10:41	502,WPINEST	MARYESTHER	2.62
08-15-2017 L	Dunmore,Amanda	0	AMB	10:44	KidsDiscovery(MaryEsther):226	MARYESTHER	10:50	502,WPINEST	MARYESTHER	2.62
08-17-2017 L	Dunmore,Amanda	0	AMB	10:29	KidsDiscovery(MaryEsther):226	MARYESTHER	10:35	502,WPINEST	MARYESTHER	2.62
08-22-2017 L	Dunmore,Amanda	0	AMB	10:47	KidsDiscovery(MaryEsther):226	MARYESTHER	10:59	502,WPINEST	MARYESTHER	2.62
08-24-2017 L	Dunmore,Amanda	0	AMB	10:38	KidsDiscovery(MaryEsther):226	MARYESTHER	10:55	502,WPINEST	MARYESTHER	2.62
08-29-2017 L	Dunmore,Amanda	0	AMB	9:30	KidsDiscovery(MaryEsther):226	MARYESTHER	9:36	502,WPINEST	MARYESTHER	2.62
08-31-2017 L	Dunmore,Amanda	0	AMB	11:04	KidsDiscovery(MaryEsther):226	MARYESTHER	11:06	502,WPINEST	MARYESTHER	2.62
08-09-2017Li	Dunn,Roxanne	2	AMB	7:30	154,ALABAMAAVENW	FORTWALTONBEACH	7:42	WrightDaycare:136,PATRICKDR	FORTWALTONBEACH	3.33
08-09-2017Li	Dunn,Roxanne	2	AMB	7:42	WrightDaycare:136,PATRICKDR	FORTWALTONBEACH	8:21	154,ALABAMAAVENW	FORTWALTONBEACH	3.33
08-10-2017Li	Dunn,Roxanne	2	AMB	7:33	154,ALABAMAAVENW	FORTWALTONBEACH	7:46	WrightDaycare:136,PATRICKDR	FORTWALTONBEACH	3.33
08-10-2017Li	Dunn,Roxanne	2	AMB	7:50	WrightDaycare:136,PATRICKDR	FORTWALTONBEACH	8:24	154,ALABAMAAVENW	FORTWALTONBEACH	3.33
08-10-2017Li	Dunn,Roxanne	1	AMB	14:48	154,ALABAMAAVENW	FORTWALTONBEACH	15:08	WrightDaycare:136,PATRICKDR	FORTWALTONBEACH	3.33

Date	Name	Cost	Mode	Pick Up Time	Origin Address	Origin City	Drop Off Time	Destination Address	Destination City	Miles
08-10-2017	Li Dunn,Roxanne	2	AMB	15:08	WrightDaycare:136,PATRICKDR	FORTWALTONBEACH	15:41	154,ALABAMAAVENW	FORTWALTONBEACH	3.33
08-17-2017	Li Dunn,Roxanne	2	AMB	7:49	154,ALABAMAAVENW	FORTWALTONBEACH	8:06	WrightDaycare:136,PATRICKDR	FORTWALTONBEACH	3.33
08-17-2017	Li Dunn,Roxanne	1	AMB	8:06	WrightDaycare:136,PATRICKDR	FORTWALTONBEACH	8:31	154,ALABAMAAVENW	FORTWALTONBEACH	3.33
08-17-2017	Li Dunn,Roxanne	1	AMB	16:14	154,ALABAMAAVENW	FORTWALTONBEACH	16:27	WrightDaycare:136,PATRICKDR	FORTWALTONBEACH	3.33
08-17-2017	Li Dunn,Roxanne	2	AMB	16:33	WrightDaycare:136,PATRICKDR	FORTWALTONBEACH	16:53	154,ALABAMAAVENW	FORTWALTONBEACH	3.33
08-18-2017	Li Dunson,Ethel	1	AMB	9:07	725,GREENWOODST	FORTWALTONBEACH	9:14	Publix(OldAlbertson's):610,EGLI	FORTWALTONBEACH	1.38
08-25-2017	Li Dunson,Ethel	4	AMB	9:24	725,GREENWOODST	FORTWALTONBEACH	9:50	200,BEACHDR	DESTIN	11.02
08-25-2017	Li Dunson,Ethel	4	AMB	12:24	200,BEACHDR	DESTIN	12:51	725,GREENWOODST	FORTWALTONBEACH	11.02
08-22-2017	Li Dunson,Ethel	1	AMB	8:42	725,GREENWOODST	FORTWALTONBEACH	8:46	FORTWALTONBEACH	611,JAMESLEERD	0.39
08-22-2017	Li Dunson,Ethel	1	AMB	10:35	611,JAMESLEERD	FORTWALTONBEACH	10:40	FORTWALTONBEACH	725,GREENWOODST	0.39
08-29-2017	Li Dunson,Ethel	1	AMB	8:53	725,GREENWOODST	FORTWALTONBEACH	9:02	FORTWALTONBEACH	Publix(OldAlbertson's):610,EGLI	1.38
08-31-2017	Li Dunson,Ethel	1	AMB	9:01	725,GREENWOODST	FORTWALTONBEACH	9:04	FORTWALTONBEACH	611,JAMESLEERD	0.39
08-31-2017	Li Dunson,Ethel	1	AMB	10:40	611,JAMESLEERD	FORTWALTONBEACH	10:52	FORTWALTONBEACH	725,GREENWOODST	0.39
08-03-2017	Li Duvall,Holly	1	AMB	8:48	326,WOODROWSTNE	FORTWALTONBEACH	9:14	OrthopedicAssociates(FWB):10	FORTWALTONBEACH	1.86
08-03-2017	Li Duvall,Holly	1	AMB	10:35	OrthopedicAssociates(FWB):10	FORTWALTONBEACH	10:51	326,WOODROWSTNE	FORTWALTONBEACH	1.86
08-07-2017	Li Duvall,Holly	1	AMB	8:25	326,WOODROWSTNE	FORTWALTONBEACH	8:30	OrthopedicAssociates(FWB):10	FORTWALTONBEACH	1.86
08-07-2017	Li Duvall,Holly	1	AMB	10:48	OrthopedicAssociates(FWB):10	FORTWALTONBEACH	11:07	326,WOODROWSTNE	FORTWALTONBEACH	1.86
08-08-2017	Li Duvall,Holly	1	AMB	9:05	326,WOODROWSTNE	FORTWALTONBEACH	9:15	OrthopedicAssociates(FWB):10	FORTWALTONBEACH	1.86
08-08-2017	Li Duvall,Holly	1	AMB	10:34	OrthopedicAssociates(FWB):10	FORTWALTONBEACH	10:46	326,WOODROWSTNE	FORTWALTONBEACH	1.86
08-10-2017	Li Duvall,Holly	1	AMB	12:29	326,WOODROWSTNE	FORTWALTONBEACH	12:38	424,RACETRACKRDNW	FORTWALTONBEACH	1.41
08-15-2017	Li Duvall,Holly	1	AMB	9:09	326,WOODROWSTNE	FORTWALTONBEACH	9:17	OrthopedicAssociates(FWB):10	FORTWALTONBEACH	1.86
08-15-2017	Li Duvall,Holly	1	AMB	11:40	OrthopedicAssociates(FWB):10	FORTWALTONBEACH	11:51	326,WOODROWSTNE	FORTWALTONBEACH	1.86
08-16-2017	Li Duvall,Holly	1	AMB	8:31	326,WOODROWSTNE	FORTWALTONBEACH	8:42	OrthopedicAssociates(FWB):10	FORTWALTONBEACH	1.86
08-16-2017	Li Duvall,Holly	1	AMB	10:23	OrthopedicAssociates(FWB):10	FORTWALTONBEACH	10:35	326,WOODROWSTNE	FORTWALTONBEACH	1.86
08-22-2017	Li Duvall,Holly	1	AMB	9:17	326,WOODROWSTNE	FORTWALTONBEACH	9:25	OrthopedicAssociates(FWB):10	FORTWALTONBEACH	1.86
08-22-2017	Li Duvall,Holly	1	AMB	10:53	OrthopedicAssociates(FWB):10	FORTWALTONBEACH	11:34	326,WOODROWSTNE	FORTWALTONBEACH	1.86
08-01-2017	Li Eichner,Blanche	1	AMB	8:22	260,VININGSWAYBLVD	DESTIN	8:34	Wal-Mart(Destin):15017,USHW	DESTIN	2.3
08-01-2017	Li Eichner,Blanche	1	AMB	9:55	Wal-Mart(Destin):15017,USHW	DESTIN	10:13	260,VININGSWAYBLVD	DESTIN	2.3
08-05-2017	Li Eichner,Blanche	1	AMB	9:04	260,VININGSWAYBLVD	DESTIN	9:12	Wal-Mart(Destin):15017,USHW	DESTIN	2.3
08-05-2017	Li Eichner,Blanche	1	AMB	10:13	Wal-Mart(Destin):15017,USHW	DESTIN	10:28	260,VININGSWAYBLVD	DESTIN	2.3
08-16-2017	Li Eichner,Blanche	1	AMB	8:35	260,VININGSWAYBLVD	DESTIN	8:45	Wal-Mart(Destin):15017,USHW	DESTIN	2.3
08-16-2017	Li Eichner,Blanche	1	AMB	10:39	Wal-Mart(Destin):15017,USHW	DESTIN	10:55	260,VININGSWAYBLVD	DESTIN	2.3
08-25-2017	Li Eichner,Blanche	1	AMB	9:20	260,VININGSWAYBLVD	DESTIN	9:30	Wal-Mart(Destin):15017,USHW	DESTIN	2.3
08-25-2017	Li Eichner,Blanche	1	AMB	9:41	Wal-Mart(Destin):15017,USHW	DESTIN	10:26	260,VININGSWAYBLVD	DESTIN	2.3
08-31-2017	Li Eichner,Blanche	3	AMB	9:01	260,VININGSWAYBLVD	DESTIN	9:31	SanDestinSacredHeartComplex:	SANDESTIN	7.1
08-31-2017	Li Eichner,Blanche	3	AMB	11:05	SanDestinSacredHeartComplex:	SANDESTIN	11:22	260,VININGSWAYBLVD	DESTIN	7.1
08-07-2017	Li Eichner,Blanche	1	AMB	8:38	260,VININGSWAYBLVD	DESTIN	8:50	DESTIN	4444,COMMONSDRE	1.13
08-07-2017	Li Eichner,Blanche	1	AMB	9:55	4444,COMMONSDRE	DESTIN	10:55	DESTIN	260,VININGSWAYBLVD	1.13
08-09-2017	Li Eichner,Blanche	1	AMB	9:36	260,VININGSWAYBLVD	DESTIN	9:48	DESTIN	Wal-Mart(Destin):15017,USHW	2.3
08-09-2017	Li Eichner,Blanche	1	AMB	10:45	Wal-Mart(Destin):15017,USHW	DESTIN	10:58	DESTIN	260,VININGSWAYBLVD	2.3
08-12-2017	Li Eichner,Blanche	1	AMB	8:35	260,VININGSWAYBLVD	DESTIN	8:44	DESTIN	Publix(Destin):4425,COMMONS	1.11
08-12-2017	Li Eichner,Blanche	1	AMB	9:19	Publix(Destin):4425,COMMONS	DESTIN	9:26	DESTIN	260,VININGSWAYBLVD	1.11
08-15-2017	Li Eichner,Blanche	1	AMB	7:54	260,VININGSWAYBLVD	DESTIN	8:08	DESTIN	4485,FURLINGLN	0.38
08-17-2017	Li Eichner,Blanche	1	AMB	8:39	260,VININGSWAYBLVD	DESTIN	8:46	DESTIN	4447,COMMONSDRE	1.13
08-19-2017	Li Eichner,Blanche	1	AMB	8:30	260,VININGSWAYBLVD	DESTIN	8:40	DESTIN	Wal-Mart(Destin):15017,USHW	2.3
08-19-2017	Li Eichner,Blanche	1	AMB	9:55	Wal-Mart(Destin):15017,USHW	DESTIN	10:08	DESTIN	260,VININGSWAYBLVD	2.3
08-24-2017	Li Eichner,Blanche	1	AMB	8:30	260,VININGSWAYBLVD	DESTIN	8:48	DESTIN	Wal-Mart(Destin):15017,USHW	2.3
08-24-2017	Li Eichner,Blanche	1	AMB	10:09	Wal-Mart(Destin):15017,USHW	DESTIN	10:21	DESTIN	260,VININGSWAYBLVD	2.3
08-26-2017	Li Eichner,Blanche	1	AMB	9:12	260,VININGSWAYBLVD	DESTIN	9:24	DESTIN	Wal-Mart(Destin):15017,USHW	2.3
08-26-2017	Li Eichner,Blanche	1	AMB	10:24	Wal-Mart(Destin):15017,USHW	DESTIN	10:36	DESTIN	260,VININGSWAYBLVD	2.3
08-30-2017	Li Eichner,Blanche	1	AMB	9:00	260,VININGSWAYBLVD	DESTIN	9:13	DESTIN	Publix(Destin):4425,COMMONS	1.11
08-01-2017	Li Ellington,Densie	1	AMB	21:32	FtWaltonBeachMedicalCenter:1	FORTWALTONBEACH	21:41	FORTWALTONBEACH	92,BRADFORDST	1.18
08-02-2017	Li Ellington,Densie	1	AMB	21:30	FtWaltonBeachMedicalCenter:1	FORTWALTONBEACH	21:41	FORTWALTONBEACH	92,BRADFORDST	1.18
08-03-2017	Li Ellington,Densie	1	AMB	21:22	FtWaltonBeachMedicalCenter:1	FORTWALTONBEACH	21:47	FORTWALTONBEACH	92,BRADFORDST	1.18
08-07-2017	Li Ellington,Densie	1	AMB	21:47	FtWaltonBeachMedicalCenter:1	FORTWALTONBEACH	21:53	FORTWALTONBEACH	92,BRADFORDST	1.18
08-08-2017	Li Ellington,Densie	1	AMB	21:30	FtWaltonBeachMedicalCenter:1	FORTWALTONBEACH	21:43	FORTWALTONBEACH	92,BRADFORDST	1.18
08-09-2017	Li Ellington,Densie	1	AMB	21:33	FtWaltonBeachMedicalCenter:1	FORTWALTONBEACH	21:40	FORTWALTONBEACH	92,BRADFORDST	1.18
08-10-2017	Li Ellington,Densie	1	AMB	21:43	FtWaltonBeachMedicalCenter:1	FORTWALTONBEACH	21:51	FORTWALTONBEACH	92,BRADFORDST	1.18
08-14-2017	Li Ellington,Densie	1	AMB	21:30	FtWaltonBeachMedicalCenter:1	FORTWALTONBEACH	21:45	FORTWALTONBEACH	92,BRADFORDST	1.18
08-15-2017	Li Ellington,Densie	1	AMB	21:41	FtWaltonBeachMedicalCenter:1	FORTWALTONBEACH	21:47	FORTWALTONBEACH	92,BRADFORDST	1.18
08-16-2017	Li Ellington,Densie	1	AMB	21:28	FtWaltonBeachMedicalCenter:1	FORTWALTONBEACH	21:42	FORTWALTONBEACH	92,BRADFORDST	1.18
08-17-2017	Li Ellington,Densie	1	AMB	21:33	FtWaltonBeachMedicalCenter:1	FORTWALTONBEACH	21:49	FORTWALTONBEACH	92,BRADFORDST	1.18
08-01-2017	Li Everett,Sylvia	1	AMB	14:09	Publix(CutOff):417,MARYESTHEI	MARYESTHER	14:29	30,CARSONDRSE	FORTWALTONBEACH	3.32
08-02-2017	Li Everett,Sylvia	1	AMB	14:03	Publix(CutOff):417,MARYESTHEI	MARYESTHER	14:27	30,CARSONDRSE	FORTWALTONBEACH	3.32
08-03-2017	Li Everett,Sylvia	1	AMB	14:22	Publix(CutOff):417,MARYESTHEI	MARYESTHER	14:36	30,CARSONDRSE	FORTWALTONBEACH	3.32
08-07-2017	Li Everett,Sylvia	1	AMB	14:24	Publix(CutOff):417,MARYESTHEI	MARYESTHER	14:37	30,CARSONDRSE	FORTWALTONBEACH	3.32
08-10-2017	Li Everett,Sylvia	1	AMB	14:12	Publix(CutOff):417,MARYESTHEI	MARYESTHER	14:39	30,CARSONDRSE	FORTWALTONBEACH	3.32
08-15-2017	Li Everett,Sylvia	2	AMB	6:14	30,CARSONDRSE	FORTWALTONBEACH	6:27	19,JONQUILAVENW	FORTWALTONBEACH	2.7
08-16-2017	Li Everett,Sylvia	2	AMB	6:16	30,CARSONDRSE	FORTWALTONBEACH	6:24	19,JONQUILAVENW	FORTWALTONBEACH	2.7
08-18-2017	Li Everett,Sylvia	2	AMB	6:16	30,CARSONDRSE	FORTWALTONBEACH	6:25	19,JONQUILAVENW	FORTWALTONBEACH	2.7
08-21-2017	Li Everett,Sylvia	1	AMB	15:01	Publix(CutOff):417,MARYESTHEI	MARYESTHER	15:15	30,CARSONDRSE	FORTWALTONBEACH	3.32
08-22-2017	Li Everett,Sylvia	2	AMB	5:49	30,CARSONDRSE	FORTWALTONBEACH	6:13	Publix(CutOff):417,MARYESTHEI	MARYESTHER	3.32
08-23-2017	Li Everett,Sylvia	2	AMB	6:02	30,CARSONDRSE	FORTWALTONBEACH	6:31	Publix(CutOff):417,MARYESTHEI	MARYESTHER	3.32
08-25-2017	Li Everett,Sylvia	2	AMB	5:45	30,CARSONDRSE	FORTWALTONBEACH	6:00	Publix(CutOff):417,MARYESTHEI	MARYESTHER	3.32
08-29-2017	Li Everett,Sylvia	2	AMB	6:12	30,CARSONDRSE	FORTWALTONBEACH	6:24	19,JONQUILAVENW	FORTWALTONBEACH	2.7
08-30-2017	Li Everett,Sylvia	2	AMB	6:09	30,CARSONDRSE	FORTWALTONBEACH	6:27	19,JONQUILAVENW	FORTWALTONBEACH	2.7
08-18-2017	Li Everett,Sylvia	1	AMB	6:25	19,JONQUILAVENW	FORTWALTONBEACH	6:27	MARYESTHER	Publix(CutOff):417,MARYESTHEI	0.61
08-22-2017	Li Fajardo,Marcelino	1	AMB	12:18	CVNorthwestFLStateCollege:80	CRESTVIEW	13:00	404,HATCHEEDR	CRESTVIEW	4.33
08-24-2017	Li Fajardo,Marcelino	1	AMB	7:02	404,HATCHEEDR	CRESTVIEW	7:17	CVNorthwestFLStateCollege:80	CRESTVIEW	4.33
08-24-2017	Li Fajardo,Marcelino	1	AMB	12:30	CVNorthwestFLStateCollege:80	CRESTVIEW	12:45	404,HATCHEEDR	CRESTVIEW	4.33
08-29-2017	Li Fajardo,Marcelino	1	AMB	7:29	404,HATCHEEDR	CRESTVIEW	7:47	CVNorthwestFLStateCollege:80	CRESTVIEW	4.33
08-29-2017	Li Fajardo,Marcelino	1	AMB	12:30	CVNorthwestFLStateCollege:80	CRESTVIEW	12:46	404,HATCHEEDR	CRESTVIEW	4.33
08-31-2017	Li Fajardo,Marcelino	1	AMB	7:36	404,HATCHEEDR	CRESTVIEW	8:04	CVNorthwestFLStateCollege:80	CRESTVIEW	4.33
08-31-2017	Li Fajardo,Marcelino	1	AMB	12:15	CVNorthwestFLStateCollege:80	CRESTVIEW	12:59	404,HATCHEEDR	CRESTVIEW	4.33
08-05-2017	Li Fama,Elizabeth	1	AMB	9:05	100,8THAVE	SHALIMAR	9:25	FORTWALTONBEACH	WinnDixie(Eglin):99,EGLINPKWY	4.22
08-05-2017	Li Farr,Susannah	2	AMB	8:41	515,NEWCASTLEDR	FORTWALTONBEACH	9:20	SantaRosaMall:300,MARYESTHE	MARYESTHER	4.5
08-05-2017	Li Farr,Susannah	2	AMB	13:10	SantaRosaMall:300,MARYESTHE	MARYESTHER	13:37	515,NEWCASTLEDR	FORTWALTONBEACH	4.5
08-09-2017	Li Farr,Susannah	1	AMB	12:01	515,NEWCASTLEDR	FORTWALTONBEACH	12:15	StrivingforPerfectionMinistries::	FORTWALTONBEACH	2.59
08-09-2017	Li Farr,Susannah	1	AMB	16:00	StrivingforPerfectionMinistries::	FORTWALTONBEACH	16:37	515,NEWCASTLEDR	FORTWALTONBEACH	2.59
08-16-2017	Li Farr,Susannah	1	AMB	10:42	515,NEWCASTLEDR	FORTWALTONBEACH	10:54	FWBDevelopementCenter:1045	FORTWALTONBEACH	2.44
08-16-2017	Li Farr,Susannah	1	AMB	12:00	FWBDevelopementCenter:1045	FORTWALTONBEACH	12:40	515,NEWCASTLEDR	FORTWALTONBEACH	2.44
08-19-2017	Li Farr,Susannah	1	AMB	8:02	515,NEWCASTLEDR	FORTWALTONBEACH	8:12	StrivingforPerfectionMinistries::	FORTWALTONBEACH	2.59
08-19-2017	Li Farr,Susannah	1	AMB	11:20	StrivingforPerfectionMinistries::	FORTWALTONBEACH	11:37	515,NEWCASTLEDR	FORTWALTONBEACH	2.59
08-23-2017	Li Farr,Susannah	1	AMB	12:12	515,NEWCASTLEDR	FORTWALTONBEACH	12:27	StrivingforPerfectionMinistries::	FORTWALTONBEACH	2.59
08-23-2017	Li Farr,Susannah	1	AMB	16:04	StrivingforPerfectionMinistries::	FORTWALTONBEACH	16:45	515,NEWCASTLEDR	FORTWALTONBEACH	2.59
08-24-2017	Li Farr,Susannah	1	AMB	12:26	515,NEWCASTLEDR	FORTWALTONBEACH	12:36	StrivingforPerfectionMinistries::	FORTWALTONBEACH	2.59
08-24-2017	Li Farr,Susannah	1	AMB	16:36	StrivingforPerfectionMinistries::	FORTWALTONBEACH	16:56	515,NEWCASTLEDR	FORTWALTONBEACH	2.59
08-28-2017	Li Farr,Susannah	1	AMB	14:18	515,NEWCASTLEDR	FORTWALTONBEACH	14:37	322,MIRACLESTRIPPKWYSW	FORTWALTONBEACH	4.01
08-28-2017	Li Farr,Susannah	1	AMB	16:57	322,MIRACLESTRIPPKWYSW	FORTWALTONBEACH	17:10	515,NEWCASTLEDR	FORTWALTONBEACH	4.01

Date	Name	Cost	Mode	Pick Up Time	Origin Address	Origin City	Drop Off Time	Destination Address	Destination City	Miles
08-30-2017Li	Farr,Susannah	1	AMB	12:33	515,NEWCASTLEDR	FORTWALTONBEACH	12:48	StrivingforPerfectionMinistries::	FORTWALTONBEACH	2.59
08-31-2017Li	Farr,Susannah	1	AMB	12:28	515,NEWCASTLEDR	FORTWALTONBEACH	12:39	StrivingforPerfectionMinistries::	FORTWALTONBEACH	2.59
08-02-2017Li	Felker,Beverly	1	AMB	9:05	105,WRIGHTPKWYSW	FORTWALTONBEACH	9:25	OrthopedicAssociates(FWB):10:	FORTWALTONBEACH	3.43
08-02-2017Li	Felker,Beverly	1	AMB	11:38	OrthopedicAssociates(FWB):10:	FORTWALTONBEACH	12:18	105,WRIGHTPKWYSW	FORTWALTONBEACH	3.43
08-28-2017Li	Felker,Beverly	1	AMB	11:54	105,WRIGHTPKWYSW	FORTWALTONBEACH	12:16	MullisEyeInstitute(FWB):355,BE	FORTWALTONBEACH	1.48
08-01-2017Li	Ferguson,Arle	4	AMB	6:22	136,PATRICKDR	FORTWALTONBEACH	6:49	EglinTeltaraInc.:620,HIALEAHRD	EGLINAFB	10.36
08-01-2017Li	Ferguson,Arle	4	AMB	15:20	EglinAFBSeekEagleOffice:260,D/	EGLINAFB	15:39	136,PATRICKDR	FORTWALTONBEACH	10.23
08-03-2017Li	Ferguson,Arle	4	AMB	6:27	136,PATRICKDR	FORTWALTONBEACH	6:55	EglinTeltaraInc.:620,HIALEAHRD	EGLINAFB	10.36
08-03-2017Li	Ferguson,Arle	4	AMB	16:00	EglinAFBSeekEagleOffice:260,D/	EGLINAFB	16:26	136,PATRICKDR	FORTWALTONBEACH	10.23
08-04-2017Li	Ferguson,Arle	4	AMB	6:25	136,PATRICKDR	FORTWALTONBEACH	7:00	EglinTeltaraInc.:620,HIALEAHRD	EGLINAFB	10.36
08-07-2017Li	Ferguson,Arle	4	AMB	6:24	136,PATRICKDR	FORTWALTONBEACH	7:00	EglinTeltaraInc.:620,HIALEAHRD	EGLINAFB	10.36
08-08-2017Li	Ferguson,Arle	4	AMB	6:20	136,PATRICKDR	FORTWALTONBEACH	7:02	EglinTeltaraInc.:620,HIALEAHRD	EGLINAFB	10.36
08-08-2017Li	Ferguson,Arle	4	AMB	15:13	EglinAFBSeekEagleOffice:260,D/	EGLINAFB	16:15	136,PATRICKDR	FORTWALTONBEACH	10.23
08-10-2017Li	Ferguson,Arle	4	AMB	15:58	EglinAFBSeekEagleOffice:260,D/	EGLINAFB	16:19	136,PATRICKDR	FORTWALTONBEACH	10.23
08-11-2017Li	Ferguson,Arle	4	AMB	6:41	136,PATRICKDR	FORTWALTONBEACH	7:05	EglinTeltaraInc.:620,HIALEAHRD	EGLINAFB	10.36
08-14-2017Li	Ferguson,Arle	4	AMB	6:08	136,PATRICKDR	FORTWALTONBEACH	6:36	EglinTeltaraInc.:620,HIALEAHRD	EGLINAFB	10.36
08-14-2017Li	Ferguson,Arle	4	AMB	15:41	EglinAFBSeekEagleOffice:260,D/	EGLINAFB	16:30	136,PATRICKDR	FORTWALTONBEACH	10.23
08-15-2017Li	Ferguson,Arle	4	AMB	6:14	136,PATRICKDR	FORTWALTONBEACH	6:34	EglinTeltaraInc.:620,HIALEAHRD	EGLINAFB	10.36
08-15-2017Li	Ferguson,Arle	4	AMB	15:00	EglinAFBSeekEagleOffice:260,D/	EGLINAFB	15:18	136,PATRICKDR	FORTWALTONBEACH	10.23
08-17-2017Li	Ferguson,Arle	4	AMB	6:24	136,PATRICKDR	FORTWALTONBEACH	6:50	EglinTeltaraInc.:620,HIALEAHRD	EGLINAFB	10.36
08-17-2017Li	Ferguson,Arle	4	AMB	15:29	EglinAFBSeekEagleOffice:260,D/	EGLINAFB	16:07	136,PATRICKDR	FORTWALTONBEACH	10.23
08-18-2017Li	Ferguson,Arle	4	AMB	6:12	136,PATRICKDR	FORTWALTONBEACH	6:45	EglinTeltaraInc.:620,HIALEAHRD	EGLINAFB	10.36
08-18-2017Li	Ferguson,Arle	4	AMB	15:30	EglinAFBSeekEagleOffice:260,D/	EGLINAFB	15:48	136,PATRICKDR	FORTWALTONBEACH	10.23
08-21-2017Li	Ferguson,Arle	4	AMB	6:25	136,PATRICKDR	FORTWALTONBEACH	6:46	EglinTeltaraInc.:620,HIALEAHRD	EGLINAFB	10.36
08-21-2017Li	Ferguson,Arle	4	AMB	15:15	EglinAFBSeekEagleOffice:260,D/	EGLINAFB	16:15	136,PATRICKDR	FORTWALTONBEACH	10.23
08-22-2017Li	Ferguson,Arle	4	AMB	6:09	136,PATRICKDR	FORTWALTONBEACH	6:46	EglinTeltaraInc.:620,HIALEAHRD	EGLINAFB	10.36
08-24-2017Li	Ferguson,Arle	4	AMB	6:11	136,PATRICKDR	FORTWALTONBEACH	6:44	EglinTeltaraInc.:620,HIALEAHRD	EGLINAFB	10.36
08-24-2017Li	Ferguson,Arle	4	AMB	15:37	EglinAFBSeekEagleOffice:260,D/	EGLINAFB	16:03	136,PATRICKDR	FORTWALTONBEACH	10.23
08-25-2017Li	Ferguson,Arle	4	AMB	6:12	136,PATRICKDR	FORTWALTONBEACH	6:33	EglinTeltaraInc.:620,HIALEAHRD	EGLINAFB	10.36
08-28-2017Li	Ferguson,Arle	4	AMB	6:15	136,PATRICKDR	FORTWALTONBEACH	6:55	EglinTeltaraInc.:620,HIALEAHRD	EGLINAFB	10.36
08-28-2017Li	Ferguson,Arle	4	AMB	15:14	EglinAFBSeekEagleOffice:260,D/	EGLINAFB	15:32	136,PATRICKDR	FORTWALTONBEACH	10.23
08-29-2017Li	Ferguson,Arle	4	AMB	6:12	136,PATRICKDR	FORTWALTONBEACH	6:32	EglinTeltaraInc.:620,HIALEAHRD	EGLINAFB	10.36
08-29-2017Li	Ferguson,Arle	4	AMB	15:23	EglinAFBSeekEagleOffice:260,D/	EGLINAFB	16:00	136,PATRICKDR	FORTWALTONBEACH	10.23
08-31-2017Li	Ferguson,Arle	4	AMB	6:39	136,PATRICKDR	FORTWALTONBEACH	7:10	EglinTeltaraInc.:620,HIALEAHRD	EGLINAFB	10.36
08-31-2017Li	Ferguson,Arle	4	AMB	15:24	EglinAFBSeekEagleOffice:260,D/	EGLINAFB	15:45	136,PATRICKDR	FORTWALTONBEACH	10.23
08-01-2017Li	Ferguson,Arle	3	AMB	5:56	949,CENTRALAVE	FORTWALTONBEACH	6:11	FORTWALTONBEACH	136,PATRICKDR	0.66
08-01-2017Li	Ferguson,Arle	3	AMB	15:45	136,PATRICKDR	FORTWALTONBEACH	15:55	FORTWALTONBEACH	949,CENTRALAVE	0.66
08-03-2017Li	Ferguson,Arle	1	AMB	6:00	949,CENTRALAVE	FORTWALTONBEACH	6:20	FORTWALTONBEACH	136,PATRICKDR	0.66
08-03-2017Li	Ferguson,Arle	3	AMB	16:29	136,PATRICKDR	FORTWALTONBEACH	16:38	FORTWALTONBEACH	949,CENTRALAVE	0.66
08-04-2017Li	Ferguson,Arle	1	AMB	6:04	949,CENTRALAVE	FORTWALTONBEACH	6:16	FORTWALTONBEACH	136,PATRICKDR	0.66
08-07-2017Li	Ferguson,Arle	1	AMB	6:00	949,CENTRALAVE	FORTWALTONBEACH	6:15	FORTWALTONBEACH	136,PATRICKDR	0.66
08-08-2017Li	Ferguson,Arle	1	AMB	5:58	949,CENTRALAVE	FORTWALTONBEACH	6:13	FORTWALTONBEACH	136,PATRICKDR	0.66
08-08-2017Li	Ferguson,Arle	3	AMB	16:15	136,PATRICKDR	FORTWALTONBEACH	16:35	FORTWALTONBEACH	949,CENTRALAVE	0.66
08-10-2017Li	Ferguson,Arle	3	AMB	16:29	136,PATRICKDR	FORTWALTONBEACH	16:39	FORTWALTONBEACH	949,CENTRALAVE	0.66
08-11-2017Li	Ferguson,Arle	1	AMB	6:16	949,CENTRALAVE	FORTWALTONBEACH	6:33	FORTWALTONBEACH	136,PATRICKDR	0.66
08-14-2017Li	Ferguson,Arle	1	AMB	5:52	949,CENTRALAVE	FORTWALTONBEACH	6:03	FORTWALTONBEACH	136,PATRICKDR	0.66
08-14-2017Li	Ferguson,Arle	3	AMB	16:19	136,PATRICKDR	FORTWALTONBEACH	16:36	FORTWALTONBEACH	949,CENTRALAVE	0.66
08-15-2017Li	Ferguson,Arle	1	AMB	5:52	949,CENTRALAVE	FORTWALTONBEACH	6:10	FORTWALTONBEACH	136,PATRICKDR	0.66
08-15-2017Li	Ferguson,Arle	3	AMB	15:18	136,PATRICKDR	FORTWALTONBEACH	15:35	FORTWALTONBEACH	949,CENTRALAVE	0.66
08-17-2017Li	Ferguson,Arle	1	AMB	6:04	949,CENTRALAVE	FORTWALTONBEACH	6:18	FORTWALTONBEACH	136,PATRICKDR	0.66
08-17-2017Li	Ferguson,Arle	3	AMB	16:18	136,PATRICKDR	FORTWALTONBEACH	16:25	FORTWALTONBEACH	949,CENTRALAVE	0.66
08-18-2017Li	Ferguson,Arle	1	AMB	5:52	949,CENTRALAVE	FORTWALTONBEACH	6:08	FORTWALTONBEACH	136,PATRICKDR	0.66
08-18-2017Li	Ferguson,Arle	3	AMB	15:48	136,PATRICKDR	FORTWALTONBEACH	16:08	FORTWALTONBEACH	949,CENTRALAVE	0.66
08-21-2017Li	Ferguson,Arle	1	AMB	6:04	949,CENTRALAVE	FORTWALTONBEACH	6:17	FORTWALTONBEACH	136,PATRICKDR	0.66
08-21-2017Li	Ferguson,Arle	3	AMB	16:20	136,PATRICKDR	FORTWALTONBEACH	16:35	FORTWALTONBEACH	949,CENTRALAVE	0.66
08-22-2017Li	Ferguson,Arle	1	AMB	5:50	949,CENTRALAVE	FORTWALTONBEACH	6:05	FORTWALTONBEACH	136,PATRICKDR	0.66
08-23-2017Li	Ferguson,Arle	3	AMB	6:31	949,CENTRALAVE	FORTWALTONBEACH	6:47	FORTWALTONBEACH	WrightDaycare:136,PATRICKDR	0.66
08-23-2017Li	Ferguson,Arle	1	AMB	7:25	136,PATRICKDR	FORTWALTONBEACH	7:37	FORTWALTONBEACH	949,CENTRALAVE	0.66
08-24-2017Li	Ferguson,Arle	1	AMB	5:50	949,CENTRALAVE	FORTWALTONBEACH	6:02	FORTWALTONBEACH	136,PATRICKDR	0.66
08-24-2017Li	Ferguson,Arle	3	AMB	16:11	136,PATRICKDR	FORTWALTONBEACH	16:20	FORTWALTONBEACH	949,CENTRALAVE	0.66
08-25-2017Li	Ferguson,Arle	1	AMB	5:51	949,CENTRALAVE	FORTWALTONBEACH	6:05	FORTWALTONBEACH	136,PATRICKDR	0.66
08-28-2017Li	Ferguson,Arle	1	AMB	6:00	949,CENTRALAVE	FORTWALTONBEACH	6:10	FORTWALTONBEACH	136,PATRICKDR	0.66
08-28-2017Li	Ferguson,Arle	3	AMB	15:40	136,PATRICKDR	FORTWALTONBEACH	15:47	FORTWALTONBEACH	949,CENTRALAVE	0.66
08-29-2017Li	Ferguson,Arle	1	AMB	5:45	949,CENTRALAVE	FORTWALTONBEACH	6:05	FORTWALTONBEACH	136,PATRICKDR	0.66
08-29-2017Li	Ferguson,Arle	3	AMB	16:00	136,PATRICKDR	FORTWALTONBEACH	16:17	FORTWALTONBEACH	949,CENTRALAVE	0.66
08-30-2017Li	Ferguson,Arle	3	AMB	6:51	949,CENTRALAVE	FORTWALTONBEACH	7:04	FORTWALTONBEACH	WrightDaycare:136,PATRICKDR	0.66
08-30-2017Li	Ferguson,Arle	1	AMB	7:20	136,PATRICKDR	FORTWALTONBEACH	7:51	FORTWALTONBEACH	949,CENTRALAVE	0.66
08-30-2017Li	Ferguson,Arle	1	AMB	13:29	949,CENTRALAVE	FORTWALTONBEACH	13:37	FORTWALTONBEACH	136,PATRICKDR	0.66
08-30-2017Li	Ferguson,Arle	3	AMB	13:52	136,PATRICKDR	FORTWALTONBEACH	13:54	FORTWALTONBEACH	949,CENTRALAVE	0.66
08-31-2017Li	Ferguson,Arle	1	AMB	6:24	949,CENTRALAVE	FORTWALTONBEACH	6:39	FORTWALTONBEACH	136,PATRICKDR	0.66
08-31-2017Li	Ferguson,Arle	3	AMB	15:53	136,PATRICKDR	FORTWALTONBEACH	16:01	FORTWALTONBEACH	949,CENTRALAVE	0.66
08-01-2017Li	Ferguson,Elizabeth	1	AMB	9:18	3013,YORKTOWNCIR	FORTWALTONBEACH	9:35	WhiteWilsonMedicalCenter(FW	FORTWALTONBEACH	1.99
08-08-2017Li	Ferguson,Elizabeth	1	AMB	8:12	3013,YORKTOWNCIR	FORTWALTONBEACH	8:20	WhiteWilsonMedicalCenter(FW	FORTWALTONBEACH	1.99
08-08-2017Li	Ferguson,Elizabeth	1	AMB	10:09	WhiteWilsonMedicalCenter(FW	FORTWALTONBEACH	10:18	3013,YORKTOWNCIR	FORTWALTONBEACH	1.99
08-05-2017Li	Fiatoa,Carol	1	AMB	10:34	1000,PATRIOTLN	CRESTVIEW	10:42	CVWal-Mart:3351,FERDONBLVD	CRESTVIEW	1.59
08-05-2017Li	Fiatoa,Carol	1	AMB	11:57	CVWal-Mart:3351,FERDONBLVD	CRESTVIEW	12:18	1000,PATRIOTLN	CRESTVIEW	1.59
08-19-2017Li	Fiatoa,Carol	1	AMB	8:30	1000,PATRIOTLN	CRESTVIEW	8:48	1312,FERDONBLVDN	CRESTVIEW	3.61
08-19-2017Li	Fiatoa,Carol	1	AMB	8:49	1312,FERDONBLVDN	CRESTVIEW	9:26	1000,PATRIOTLN	CRESTVIEW	3.61
08-24-2017Li	Fiatoa,Carol	1	AMB	8:08	1000,PATRIOTLN	CRESTVIEW	8:17	CVPublix:2250,FERDONBLVDS	CRESTVIEW	0.82
08-24-2017Li	Fiatoa,Carol	1	AMB	9:18	CVPublix:2250,FERDONBLVDS	CRESTVIEW	9:43	1000,PATRIOTLN	CRESTVIEW	0.82
08-01-2017Li	Fitzgerald,Carrie	6	AMB	11:14	8840,RANGERD	BLUEWATERBAY	12:00	501,MANCHESTERRD	FORTWALTONBEACH	16.73
08-02-2017Li	Fitzgerald,Carrie	6	AMB	14:20	8840,RANGERD	BLUEWATERBAY	14:58	501,MANCHESTERRD	FORTWALTONBEACH	16.73
08-03-2017Li	Fitzgerald,Carrie	6	AMB	14:48	8840,RANGERD	BLUEWATERBAY	15:26	501,MANCHESTERRD	FORTWALTONBEACH	16.73
08-04-2017Li	Fitzgerald,Carrie	6	AMB	14:21	8840,RANGERD	BLUEWATERBAY	15:28	501,MANCHESTERRD	FORTWALTONBEACH	16.73
08-07-2017Li	Fitzgerald,Carrie	6	AMB	13:45	8840,RANGERD	BLUEWATERBAY	14:41	501,MANCHESTERRD	FORTWALTONBEACH	16.73
08-08-2017Li	Fitzgerald,Carrie	6	AMB	14:24	8840,RANGERD	BLUEWATERBAY	15:17	501,MANCHESTERRD	FORTWALTONBEACH	16.73
08-09-2017Li	Fitzgerald,Carrie	6	AMB	5:00	501,MANCHESTERRD	FORTWALTONBEACH	5:32	8840,RANGERD	EGLINAIRFORCEBASE	16.73
08-09-2017Li	Fitzgerald,Carrie	6	AMB	14:06	8840,RANGERD	BLUEWATERBAY	15:50	501,MANCHESTERRD	FORTWALTONBEACH	16.73
08-10-2017Li	Fitzgerald,Carrie	6	AMB	5:23	501,MANCHESTERRD	FORTWALTONBEACH	5:55	8840,RANGERD	EGLINAIRFORCEBASE	16.73
08-10-2017Li	Fitzgerald,Carrie	6	AMB	14:39	8840,RANGERD	BLUEWATERBAY	15:27	501,MANCHESTERRD	FORTWALTONBEACH	16.73
08-11-2017Li	Fitzgerald,Carrie	6	AMB	5:03	501,MANCHESTERRD	FORTWALTONBEACH	5:38	8840,RANGERD	EGLINAIRFORCEBASE	16.73
08-11-2017Li	Fitzgerald,Carrie	6	AMB	14:24	8840,RANGERD	BLUEWATERBAY	15:35	501,MANCHESTERRD	FORTWALTONBEACH	16.73
08-14-2017Li	Fitzgerald,Carrie	6	AMB	5:25	501,MANCHESTERRD	FORTWALTONBEACH	6:01	8840,RANGERD	EGLINAIRFORCEBASE	16.73
08-14-2017Li	Fitzgerald,Carrie	6	AMB	14:17	8840,RANGERD	BLUEWATERBAY	15:35	501,MANCHESTERRD	FORTWALTONBEACH	16.73
08-15-2017Li	Fitzgerald,Carrie	6	AMB	5:27	501,MANCHESTERRD	FORTWALTONBEACH	5:57	8840,RANGERD	EGLINAIRFORCEBASE	16.73
08-15-2017Li	Fitzgerald,Carrie	6	AMB	14:02	8840,RANGERD	BLUEWATERBAY	14:56	501,MANCHESTERRD	FORTWALTONBEACH	16.73
08-16-2017Li	Fitzgerald,Carrie	6	AMB	5:30	501,MANCHESTERRD	FORTWALTONBEACH	6:05	8840,RANGERD	EGLINAIRFORCEBASE	16.73
08-16-2017Li	Fitzgerald,Carrie	6	AMB	14:35	8840,RANGERD	BLUEWATERBAY	15:13	501,MANCHESTERRD	FORTWALTONBEACH	16.73
08-17-2017Li	Fitzgerald,Carrie	6	AMB	5:07	501,MANCHESTERRD	FORTWALTONBEACH	5:36	8840,RANGERD	EGLINAIRFORCEBASE	16.73

Date	Name	Cost	Mode	Pick Up Time	Origin Address	Origin City	Drop Off Time	Destination Address	Destination City	Miles
08-17-2017	Li Fitzgerald,Carrie	6	AMB	14:34	8840,RANGERD	BLUEWATERBAY	15:33	501,MANCHESTERRD	FORTWALTONBEACH	16.73
08-18-2017	Li Fitzgerald,Carrie	6	AMB	5:13	501,MANCHESTERRD	FORTWALTONBEACH	5:45	8840,RANGERD	EGLINAIRFORCEBASE	16.73
08-18-2017	Li Fitzgerald,Carrie	6	AMB	14:20	8840,RANGERD	BLUEWATERBAY	15:01	501,MANCHESTERRD	FORTWALTONBEACH	16.73
08-21-2017	Li Fitzgerald,Carrie	6	AMB	5:05	501,MANCHESTERRD	FORTWALTONBEACH	5:35	8840,RANGERD	EGLINAIRFORCEBASE	16.73
08-21-2017	Li Fitzgerald,Carrie	6	AMB	14:16	8840,RANGERD	BLUEWATERBAY	15:14	501,MANCHESTERRD	FORTWALTONBEACH	16.73
08-22-2017	Li Fitzgerald,Carrie	6	AMB	5:03	501,MANCHESTERRD	FORTWALTONBEACH	5:35	8840,RANGERD	EGLINAIRFORCEBASE	16.73
08-22-2017	Li Fitzgerald,Carrie	6	AMB	15:30	8840,RANGERD	BLUEWATERBAY	16:05	501,MANCHESTERRD	FORTWALTONBEACH	16.73
08-23-2017	Li Fitzgerald,Carrie	6	AMB	4:58	501,MANCHESTERRD	FORTWALTONBEACH	5:30	8840,RANGERD	EGLINAIRFORCEBASE	16.73
08-23-2017	Li Fitzgerald,Carrie	6	AMB	13:53	8840,RANGERD	BLUEWATERBAY	14:46	501,MANCHESTERRD	FORTWALTONBEACH	16.73
08-24-2017	Li Fitzgerald,Carrie	6	AMB	5:07	501,MANCHESTERRD	FORTWALTONBEACH	5:35	8840,RANGERD	EGLINAIRFORCEBASE	16.73
08-24-2017	Li Fitzgerald,Carrie	6	AMB	14:35	8840,RANGERD	BLUEWATERBAY	15:10	501,MANCHESTERRD	FORTWALTONBEACH	16.73
08-25-2017	Li Fitzgerald,Carrie	6	AMB	5:05	501,MANCHESTERRD	FORTWALTONBEACH	5:38	8840,RANGERD	EGLINAIRFORCEBASE	16.73
08-25-2017	Li Fitzgerald,Carrie	6	AMB	14:27	8840,RANGERD	BLUEWATERBAY	15:03	501,MANCHESTERRD	FORTWALTONBEACH	16.73
08-28-2017	Li Fitzgerald,Carrie	6	AMB	5:30	501,MANCHESTERRD	FORTWALTONBEACH	6:05	8840,RANGERD	EGLINAIRFORCEBASE	16.73
08-28-2017	Li Fitzgerald,Carrie	6	AMB	14:10	8840,RANGERD	BLUEWATERBAY	14:48	501,MANCHESTERRD	FORTWALTONBEACH	16.73
08-29-2017	Li Fitzgerald,Carrie	6	AMB	5:02	501,MANCHESTERRD	FORTWALTONBEACH	5:32	8840,RANGERD	EGLINAIRFORCEBASE	16.73
08-29-2017	Li Fitzgerald,Carrie	6	AMB	14:30	8840,RANGERD	BLUEWATERBAY	15:06	501,MANCHESTERRD	FORTWALTONBEACH	16.73
08-30-2017	Li Fitzgerald,Carrie	6	AMB	5:00	501,MANCHESTERRD	FORTWALTONBEACH	5:29	8840,RANGERD	EGLINAIRFORCEBASE	16.73
08-30-2017	Li Fitzgerald,Carrie	6	AMB	14:02	8840,RANGERD	BLUEWATERBAY	14:58	501,MANCHESTERRD	FORTWALTONBEACH	16.73
08-31-2017	Li Fitzgerald,Carrie	6	AMB	5:12	501,MANCHESTERRD	FORTWALTONBEACH	5:47	8840,RANGERD	EGLINAIRFORCEBASE	16.73
08-31-2017	Li Fitzgerald,Carrie	6	AMB	14:15	8840,RANGERD	BLUEWATERBAY	15:09	501,MANCHESTERRD	FORTWALTONBEACH	16.73
08-04-2017	Li Fraser,June	1	AMB	13:11	2800,MACGREGORLN	CRESTVIEW	13:38	CVFreseniusMedicalCare:129,EF	CRESTVIEW	2.12
08-11-2017	Li Fraser,June	1	AMB	12:53	2800,MACGREGORLN	CRESTVIEW	13:20	CVFreseniusMedicalCare:129,EF	CRESTVIEW	2.12
08-14-2017	Li Fraser,June	1	AMB	12:55	2800,MACGREGORLN	CRESTVIEW	13:13	CVFreseniusMedicalCare:129,EF	CRESTVIEW	2.12
08-16-2017	Li Fraser,June	1	AMB	13:02	2800,MACGREGORLN	CRESTVIEW	13:20	CVFreseniusMedicalCare:129,EF	CRESTVIEW	2.12
08-18-2017	Li Fraser,June	1	AMB	13:20	2800,MACGREGORLN	CRESTVIEW	13:30	CVFreseniusMedicalCare:129,EF	CRESTVIEW	2.12
08-21-2017	Li Fraser,June	1	AMB	13:13	2800,MACGREGORLN	CRESTVIEW	13:42	CVFreseniusMedicalCare:129,EF	CRESTVIEW	2.12
08-23-2017	Li Fraser,June	1	AMB	13:26	2800,MACGREGORLN	CRESTVIEW	13:44	CVFreseniusMedicalCare:129,EF	CRESTVIEW	2.12
08-25-2017	Li Fraser,June	1	AMB	13:32	2800,MACGREGORLN	CRESTVIEW	13:53	CVFreseniusMedicalCare:129,EF	CRESTVIEW	2.12
08-11-2017	Li Freeman,Terrell	15	AMB	7:16	100,8THAVE	SHALIMAR	8:56	PensacolaPainSpecialistofPensa	PENSACOLA	40.16
08-11-2017	Li Freeman,Terrell	15	AMB	9:55	PensacolaPainSpecialistofPensa	PENSACOLA	11:01	100,8THAVE	SHALIMAR	40.16
08-18-2017	Li Freeman,Terrell	2	AMB	10:00	100,8THAVE	SHALIMAR	10:33	348,MIRACLESTRIPPKWYSW	FORTWALTONBEACH	6.77
08-18-2017	Li Freeman,Terrell	3	AMB	12:34	208,MARYESTHERBLVD	MARYESTHER	13:05	100,8THAVE	SHALIMAR	7.27
08-30-2017	Li Freeman,Terrell	1	AMB	6:52	100,8THAVE	SHALIMAR	7:15	241,RACETRACKRDNE	FORTWALTONBEACH	2.45
08-30-2017	Li Freeman,Terrell	1	AMB	10:16	241,RACETRACKRDNE	FORTWALTONBEACH	10:50	100,8THAVE	SHALIMAR	2.45
08-01-2017	Li Gage,Nijyah	1	AMB	6:24	613,EEDNEYAVE	CRESTVIEW	6:30	CVCrestviewRehabilitationCente	CRESTVIEW	1.3
08-01-2017	Li Gage,Nijyah	1	AMB	15:21	CVCrestviewRehabilitationCente	CRESTVIEW	15:29	613,EEDNEYAVE	CRESTVIEW	1.3
08-05-2017	Li Gainer,Kenneth	1	AMB	8:35	708,SHADYLANEDR	FORTWALTONBEACH	8:45	FORTWALTONBEACH	Wal-Mart(FWB):748,NBEALPKW	0.61
08-05-2017	Li Gainer,Kenneth	1	AMB	9:45	Wal-Mart(FWB):748,NBEALPKW	FORTWALTONBEACH	9:55	FORTWALTONBEACH	708,SHADYLANEDR	0.61
08-12-2017	Li Gainer,Kenneth	1	AMB	9:00	708,SHADYLANEDR	FORTWALTONBEACH	9:09	FORTWALTONBEACH	Wal-Mart(FWB):748,NBEALPKW	0.61
08-12-2017	Li Gainer,Kenneth	1	AMB	12:16	Wal-Mart(FWB):748,NBEALPKW	FORTWALTONBEACH	12:36	FORTWALTONBEACH	708,SHADYLANEDR	0.61
08-19-2017	Li Gainer,Kenneth	1	AMB	9:17	708,SHADYLANEDR	FORTWALTONBEACH	9:30	FORTWALTONBEACH	Wal-Mart(FWB):748,NBEALPKW	0.61
08-19-2017	Li Gainer,Kenneth	1	AMB	11:20	Wal-Mart(FWB):748,NBEALPKW	FORTWALTONBEACH	11:29	FORTWALTONBEACH	708,SHADYLANEDR	0.61
08-19-2017	Li Gamble,Shastela	5	AMB	12:30	419,LAKEVIEWST	MARYESTHER	13:01	103,RICKEYAVENE	FORTWALTONBEACH	13.16
08-23-2017	Li Gamble,Shastela	5	AMB	9:40	419,LAKEVIEWST	MARYESTHER	10:03	SocialSecurityOffice:111,RACETI	FORTWALTONBEACH	12.5
08-23-2017	Li Gamble,Shastela	5	AMB	11:45	SocialSecurityOffice:111,RACETI	FORTWALTONBEACH	12:45	419,LAKEVIEWST	MARYESTHER	12.5
08-04-2017	Li Gnann,Angela	1	AMB	5:00	210,PELHAMRD	FORTWALTONBEACH	5:14	FtWaltonBeachMedicalCenter:1	FORTWALTONBEACH	1.77
08-04-2017	Li Gnann,Angela	1	AMB	18:09	FtWaltonBeachMedicalCenter:1	FORTWALTONBEACH	18:24	210,PELHAMRD	FORTWALTONBEACH	1.77
08-07-2017	Li Gnann,Angela	1	AMB	5:36	210,PELHAMRD	FORTWALTONBEACH	5:41	WhiteWilsonMedicalCenter(FW	FORTWALTONBEACH	1.73
08-07-2017	Li Gnann,Angela	1	AMB	18:47	WhiteWilsonMedicalCenter(FW	FORTWALTONBEACH	18:57	210,PELHAMRD	FORTWALTONBEACH	1.73
08-09-2017	Li Gnann,Angela	1	AMB	13:30	210,PELHAMRD	FORTWALTONBEACH	13:43	FtWaltonBeachMedicalCenter:1	FORTWALTONBEACH	1.77
08-09-2017	Li Gnann,Angela	1	AMB	18:45	FtWaltonBeachMedicalCenter:1	FORTWALTONBEACH	19:00	210,PELHAMRD	FORTWALTONBEACH	1.77
08-11-2017	Li Gnann,Angela	1	AMB	12:43	210,PELHAMRD	FORTWALTONBEACH	12:56	OkaloosaCountyCourthouseAnn	FORTWALTONBEACH	3.18
08-12-2017	Li Gnann,Angela	1	AMB	5:19	210,PELHAMRD	FORTWALTONBEACH	5:30	FtWaltonBeachMedicalCenter:1	FORTWALTONBEACH	1.77
08-12-2017	Li Gnann,Angela	1	AMB	18:24	FtWaltonBeachMedicalCenter:1	FORTWALTONBEACH	18:35	210,PELHAMRD	FORTWALTONBEACH	1.77
08-16-2017	Li Gnann,Angela	1	AMB	5:13	210,PELHAMRD	FORTWALTONBEACH	5:23	FtWaltonBeachMedicalCenter:1	FORTWALTONBEACH	1.77
08-16-2017	Li Gnann,Angela	1	AMB	18:30	FtWaltonBeachMedicalCenter:1	FORTWALTONBEACH	18:42	210,PELHAMRD	FORTWALTONBEACH	1.77
08-17-2017	Li Gnann,Angela	1	AMB	5:20	210,PELHAMRD	FORTWALTONBEACH	5:26	FtWaltonBeachMedicalCenter:1	FORTWALTONBEACH	1.77
08-25-2017	Li Gnann,Angela	1	AMB	13:30	210,PELHAMRD	FORTWALTONBEACH	13:35	FtWaltonBeachMedicalCenter:1	FORTWALTONBEACH	1.77
08-25-2017	Li Gnann,Angela	1	AMB	18:54	FtWaltonBeachMedicalCenter:1	FORTWALTONBEACH	19:18	210,PELHAMRD	FORTWALTONBEACH	1.77
08-26-2017	Li Gnann,Angela	1	AMB	5:52	210,PELHAMRD	FORTWALTONBEACH	5:58	FtWaltonBeachMedicalCenter:1	FORTWALTONBEACH	1.77
08-26-2017	Li Gnann,Angela	1	AMB	18:28	FtWaltonBeachMedicalCenter:1	FORTWALTONBEACH	18:48	210,PELHAMRD	FORTWALTONBEACH	1.77
08-28-2017	Li Gnann,Angela	1	AMB	10:30	210,PELHAMRD	FORTWALTONBEACH	10:48	BridgewayCenter(FWB):137,HO	FORTWALTONBEACH	3.54
08-28-2017	Li Gnann,Angela	1	AMB	13:20	BridgewayCenter(FWB):137,HO	FORTWALTONBEACH	13:40	210,PELHAMRD	FORTWALTONBEACH	3.54
08-15-2017	Li Gnann,Angela	1	AMB	9:43	210,PELHAMRD	FORTWALTONBEACH	9:51	FORTWALTONBEACH	WinnDixie(Beal):798,NBEALPKW	0.97
08-15-2017	Li Gnann,Angela	1	AMB	11:09	WinnDixie(Beal):798,NBEALPKW	FORTWALTONBEACH	11:16	FORTWALTONBEACH	210,PELHAMRD	0.97
08-01-2017	Li Godwin,Sharonna(Lynn)	2	AMB	8:21	691,SHREWSBURYRD	MARYESTHER	8:32	TropicalWaves:1251,MIRACLES1	FORTWALTONBEACH	4.73
08-01-2017	Li Godwin,Sharonna(Lynn)	2	AMB	15:29	TropicalWaves:1251,MIRACLES1	FORTWALTONBEACH	15:41	691,SHREWSBURYRD	MARYESTHER	4.73
08-03-2017	Li Godwin,Sharonna(Lynn)	2	AMB	8:14	691,SHREWSBURYRD	MARYESTHER	8:26	TropicalWaves:1251,MIRACLES1	FORTWALTONBEACH	4.73
08-03-2017	Li Godwin,Sharonna(Lynn)	2	AMB	15:05	TropicalWaves:1251,MIRACLES1	FORTWALTONBEACH	15:39	691,SHREWSBURYRD	MARYESTHER	4.73
08-04-2017	Li Godwin,Sharonna(Lynn)	2	AMB	8:18	691,SHREWSBURYRD	MARYESTHER	8:38	TropicalWaves:1251,MIRACLES1	FORTWALTONBEACH	4.73
08-04-2017	Li Godwin,Sharonna(Lynn)	2	AMB	15:13	TropicalWaves:1251,MIRACLES1	FORTWALTONBEACH	15:26	691,SHREWSBURYRD	MARYESTHER	4.73
08-05-2017	Li Godwin,Sharonna(Lynn)	2	AMB	8:21	691,SHREWSBURYRD	MARYESTHER	8:56	TropicalWaves:1251,MIRACLES1	FORTWALTONBEACH	4.73
08-05-2017	Li Godwin,Sharonna(Lynn)	2	AMB	15:07	TropicalWaves:1251,MIRACLES1	FORTWALTONBEACH	15:21	691,SHREWSBURYRD	MARYESTHER	4.73
08-07-2017	Li Godwin,Sharonna(Lynn)	2	AMB	8:30	691,SHREWSBURYRD	MARYESTHER	8:47	TropicalWaves:1251,MIRACLES1	FORTWALTONBEACH	4.73
08-07-2017	Li Godwin,Sharonna(Lynn)	2	AMB	15:11	TropicalWaves:1251,MIRACLES1	FORTWALTONBEACH	15:25	691,SHREWSBURYRD	MARYESTHER	4.73
08-08-2017	Li Godwin,Sharonna(Lynn)	2	AMB	8:26	691,SHREWSBURYRD	MARYESTHER	8:45	TropicalWaves:1251,MIRACLES1	FORTWALTONBEACH	4.73
08-10-2017	Li Godwin,Sharonna(Lynn)	2	AMB	8:30	691,SHREWSBURYRD	MARYESTHER	8:45	TropicalWaves:1251,MIRACLES1	FORTWALTONBEACH	4.73
08-10-2017	Li Godwin,Sharonna(Lynn)	2	AMB	16:22	TropicalWaves:1251,MIRACLES1	FORTWALTONBEACH	16:35	691,SHREWSBURYRD	MARYESTHER	4.73
08-11-2017	Li Godwin,Sharonna(Lynn)	2	AMB	8:25	691,SHREWSBURYRD	MARYESTHER	8:41	TropicalWaves:1251,MIRACLES1	FORTWALTONBEACH	4.73
08-11-2017	Li Godwin,Sharonna(Lynn)	2	AMB	14:50	TropicalWaves:1251,MIRACLES1	FORTWALTONBEACH	15:30	691,SHREWSBURYRD	MARYESTHER	4.73
08-12-2017	Li Godwin,Sharonna(Lynn)	2	AMB	8:13	691,SHREWSBURYRD	MARYESTHER	8:26	TropicalWaves:1251,MIRACLES1	FORTWALTONBEACH	4.73
08-12-2017	Li Godwin,Sharonna(Lynn)	2	AMB	14:52	TropicalWaves:1251,MIRACLES1	FORTWALTONBEACH	15:27	691,SHREWSBURYRD	MARYESTHER	4.73
08-17-2017	Li Godwin,Sharonna(Lynn)	2	AMB	8:26	691,SHREWSBURYRD	MARYESTHER	8:51	TropicalWaves:1251,MIRACLES1	FORTWALTONBEACH	4.73
08-17-2017	Li Godwin,Sharonna(Lynn)	2	AMB	15:13	TropicalWaves:1251,MIRACLES1	FORTWALTONBEACH	15:27	691,SHREWSBURYRD	MARYESTHER	4.73
08-18-2017	Li Godwin,Sharonna(Lynn)	2	AMB	8:16	691,SHREWSBURYRD	MARYESTHER	8:34	TropicalWaves:1251,MIRACLES1	FORTWALTONBEACH	4.73
08-18-2017	Li Godwin,Sharonna(Lynn)	2	AMB	14:18	TropicalWaves:1251,MIRACLES1	FORTWALTONBEACH	15:21	691,SHREWSBURYRD	MARYESTHER	4.73
08-19-2017	Li Godwin,Sharonna(Lynn)	2	AMB	8:15	691,SHREWSBURYRD	MARYESTHER	8:33	TropicalWaves:1251,MIRACLES1	FORTWALTONBEACH	4.73
08-19-2017	Li Godwin,Sharonna(Lynn)	2	AMB	14:50	TropicalWaves:1251,MIRACLES1	FORTWALTONBEACH	15:15	691,SHREWSBURYRD	MARYESTHER	4.73
08-22-2017	Li Godwin,Sharonna(Lynn)	2	AMB	8:32	691,SHREWSBURYRD	MARYESTHER	8:47	TropicalWaves:1251,MIRACLES1	FORTWALTONBEACH	4.73
08-22-2017	Li Godwin,Sharonna(Lynn)	2	AMB	15:05	TropicalWaves:1251,MIRACLES1	FORTWALTONBEACH	15:20	691,SHREWSBURYRD	MARYESTHER	4.73
08-23-2017	Li Godwin,Sharonna(Lynn)	2	AMB	8:30	691,SHREWSBURYRD	MARYESTHER	8:52	TropicalWaves:1251,MIRACLES1	FORTWALTONBEACH	4.73
08-23-2017	Li Godwin,Sharonna(Lynn)	2	AMB	15:00	TropicalWaves:1251,MIRACLES1	FORTWALTONBEACH	15:14	691,SHREWSBURYRD	MARYESTHER	4.73
08-24-2017	Li Godwin,Sharonna(Lynn)	2	AMB	8:51	691,SHREWSBURYRD	MARYESTHER	9:12	TropicalWaves:1251,MIRACLES1	FORTWALTONBEACH	4.73
08-25-2017	Li Godwin,Sharonna(Lynn)	2	AMB	8:37	691,SHREWSBURYRD	MARYESTHER	8:51	TropicalWaves:1251,MIRACLES1	FORTWALTONBEACH	4.73
08-25-2017	Li Godwin,Sharonna(Lynn)	2	AMB	15:00	TropicalWaves:1251,MIRACLES1	FORTWALTONBEACH	15:29	691,SHREWSBURYRD	MARYESTHER	4.73
08-26-2017	Li Godwin,Sharonna(Lynn)	2	AMB	8:20	691,SHREWSBURYRD	MARYESTHER	8:35	TropicalWaves:1251,MIRACLES1	FORTWALTONBEACH	4.73
08-26-2017	Li Godwin,Sharonna(Lynn)	2	AMB	15:04	TropicalWaves:1251,MIRACLES1	FORTWALTONBEACH	15:19	691,SHREWSBURYRD	MARYESTHER	4.73
08-28-2017	Li Godwin,Sharonna(Lynn)	2	AMB	8:23	691,SHREWSBURYRD	MARYESTHER	8:41	TropicalWaves:1251,MIRACLES1	FORTWALTONBEACH	4.73

Date	Name	Cost	Mode	Pick Up Time	Origin Address	Origin City	Drop Off Time	Destination Address	Destination City	Miles
08-28-2017	Li Godwin,Sharonna(Lynn)	2	AMB	15:00	TropicalWaves:1251,MIRACLES1	FORTWALTONBEACH	15:13	691,SHREWSBURYRD	MARYESTHER	4.73
08-29-2017	Li Godwin,Sharonna(Lynn)	2	AMB	8:41	691,SHREWSBURYRD	MARYESTHER	9:03	TropicalWaves:1251,MIRACLES1	FORTWALTONBEACH	4.73
08-29-2017	Li Godwin,Sharonna(Lynn)	2	AMB	14:58	TropicalWaves:1251,MIRACLES1	FORTWALTONBEACH	15:18	691,SHREWSBURYRD	MARYESTHER	4.73
08-31-2017	Li Godwin,Sharonna(Lynn)	2	AMB	8:43	691,SHREWSBURYRD	MARYESTHER	9:00	TropicalWaves:1251,MIRACLES1	FORTWALTONBEACH	4.73
08-10-2017	Li Gokey,Clara	1	AMB	8:30	5480,HABURNST	CRESTVIEW	8:45	CVNorthOkaloosaMedicalCente	CRESTVIEW	3.09
08-15-2017	Li Gokey,Clara	1	AMB	9:44	5480,HABURNST	CRESTVIEW	9:56	CV21stCenturyOncology:601,W	CRESTVIEW	3.46
08-07-2017	Li Goldsmith,Christine	1	AMB	13:36	49,MEMORIALPKWYNW	FORTWALTONBEACH	13:48	WhiteWilsonMedicalCenter(FW	FORTWALTONBEACH	2.65
08-07-2017	Li Goldsmith,Christine	1	AMB	16:29	WhiteWilsonMedicalCenter(FW	FORTWALTONBEACH	16:46	49,MEMORIALPKWYNW	FORTWALTONBEACH	2.65
08-09-2017	Li Goldsmith,Christine	3	AMB	12:28	49,MEMORIALPKWYNW	FORTWALTONBEACH	12:47	EglinSatellitePharmacy:1760,MI	EGLINAFB	7.85
08-09-2017	Li Goldsmith,Christine	3	AMB	15:26	EglinSatellitePharmacy:1760,MI	EGLINAFB	16:26	49,MEMORIALPKWYNW	FORTWALTONBEACH	7.85
08-15-2017	Li Goldsmith,Christine	1	AMB	10:57	49,MEMORIALPKWYNW	FORTWALTONBEACH	11:55	WhiteWilsonMedicalCenter(FW	FORTWALTONBEACH	2.65
08-15-2017	Li Goldsmith,Christine	1	AMB	13:05	WhiteWilsonMedicalCenter(FW	FORTWALTONBEACH	13:20	49,MEMORIALPKWYNW	FORTWALTONBEACH	2.65
08-30-2017	Li Goldsmith,Christine	1	AMB	9:06	49,MEMORIALPKWYNW	FORTWALTONBEACH	9:23	HurlburtFieldClinic:113,LIELMAI	HURLBURTFIELD	3.03
08-30-2017	Li Goldsmith,Christine	1	AMB	10:18	HurlburtFieldClinic:113,LIELMAI	HURLBURTFIELD	10:40	49,MEMORIALPKWYNW	FORTWALTONBEACH	3.03
08-31-2017	Li Goldsmith,Eva	1	AMB	9:25	110,GRIMESAVE	CRESTVIEW	9:43	550,WREDSTONEAVE	CRESTVIEW	2.19
08-31-2017	Li Goldsmith,Eva	1	AMB	11:04	550,WREDSTONEAVE	CRESTVIEW	11:24	110,GRIMESAVE	CRESTVIEW	2.19
08-07-2017	Li Goldsmith,Jerry	1	AMB	12:20	942,KELVINCT	CRESTVIEW	12:28	CVSoundside:351,FERDONBLVD	CRESTVIEW	1.24
08-07-2017	Li Goldsmith,Jerry	1	AMB	13:15	CVSoundside:351,FERDONBLVD	CRESTVIEW	13:54	297,WFIELDAVE	CRESTVIEW	0.83
08-16-2017	Li Goldsmith,Jerry	1	AMB	9:26	942,KELVINCT	CRESTVIEW	9:43	150,EREDSTONEAVE	CRESTVIEW	1.2
08-16-2017	Li Goldsmith,Jerry	1	AMB	10:37	150,EREDSTONEAVE	CRESTVIEW	10:50	942,KELVINCT	CRESTVIEW	1.2
08-22-2017	Li Goldsmith,Jerry	1	AMB	9:13	942,KELVINCT	CRESTVIEW	9:27	535,FERDONBLVDS	CRESTVIEW	1.15
08-22-2017	Li Goldsmith,Jerry	1	AMB	10:58	535,FERDONBLVDS	CRESTVIEW	11:05	297,WFIELDAVE	CRESTVIEW	0.36
08-23-2017	Li Goldsmith,Jerry	1	AMB	8:30	942,KELVINCT	CRESTVIEW	8:40	150,EREDSTONEAVE	CRESTVIEW	1.2
08-23-2017	Li Goldsmith,Jerry	1	AMB	12:00	150,EREDSTONEAVE	CRESTVIEW	12:27	297,WFIELDAVE	CRESTVIEW	1.24
08-02-2017	Li Gonzalez,Juan	1	AMB	5:09	894,LIGHTHOUSECHURCHRD	HOLT	5:45	CVFreseniusMedicalCare:129,EF	CRESTVIEW	10.42
08-04-2017	Li Gonzalez,Juan	1	AMB	5:40	894,LIGHTHOUSECHURCHRD	HOLT	6:06	CVFreseniusMedicalCare:129,EF	CRESTVIEW	10.42
08-04-2017	Li Gonzalez,Juan	1	AMB	10:23	CVFreseniusMedicalCare:129,EF	CRESTVIEW	10:51	894,LIGHTHOUSECHURCHRD	HOLT	10.42
08-07-2017	Li Gonzalez,Juan	1	AMB	5:35	894,LIGHTHOUSECHURCHRD	HOLT	6:11	CVFreseniusMedicalCare:129,EF	CRESTVIEW	10.42
08-09-2017	Li Gonzalez,Juan	1	AMB	5:20	894,LIGHTHOUSECHURCHRD	HOLT	5:43	CVFreseniusMedicalCare:129,EF	CRESTVIEW	10.42
08-09-2017	Li Gonzalez,Juan	1	AMB	10:04	CVFreseniusMedicalCare:129,EF	CRESTVIEW	10:26	894,LIGHTHOUSECHURCHRD	HOLT	10.42
08-11-2017	Li Gonzalez,Juan	1	AMB	5:32	894,LIGHTHOUSECHURCHRD	HOLT	5:35	CVFreseniusMedicalCare:129,EF	CRESTVIEW	10.42
08-11-2017	Li Gonzalez,Juan	1	AMB	10:10	CVFreseniusMedicalCare:129,EF	CRESTVIEW	10:42	894,LIGHTHOUSECHURCHRD	HOLT	10.42
08-14-2017	Li Gonzalez,Juan	1	AMB	5:34	894,LIGHTHOUSECHURCHRD	HOLT	5:58	CVFreseniusMedicalCare:129,EF	CRESTVIEW	10.42
08-14-2017	Li Gonzalez,Juan	1	AMB	10:42	CVFreseniusMedicalCare:129,EF	CRESTVIEW	11:30	894,LIGHTHOUSECHURCHRD	HOLT	10.42
08-16-2017	Li Gonzalez,Juan	1	AMB	5:33	894,LIGHTHOUSECHURCHRD	HOLT	5:57	CVFreseniusMedicalCare:129,EF	CRESTVIEW	10.42
08-18-2017	Li Gonzalez,Juan	1	AMB	5:23	894,LIGHTHOUSECHURCHRD	HOLT	5:46	CVFreseniusMedicalCare:129,EF	CRESTVIEW	10.42
08-18-2017	Li Gonzalez,Juan	1	AMB	9:39	CVFreseniusMedicalCare:129,EF	CRESTVIEW	10:04	894,LIGHTHOUSECHURCHRD	HOLT	10.42
08-21-2017	Li Gonzalez,Juan	1	AMB	5:07	894,LIGHTHOUSECHURCHRD	HOLT	5:29	CVFreseniusMedicalCare:129,EF	CRESTVIEW	10.42
08-21-2017	Li Gonzalez,Juan	1	AMB	9:45	CVFreseniusMedicalCare:129,EF	CRESTVIEW	10:24	894,LIGHTHOUSECHURCHRD	HOLT	10.42
08-23-2017	Li Gonzalez,Juan	1	AMB	5:02	894,LIGHTHOUSECHURCHRD	HOLT	5:24	CVFreseniusMedicalCare:129,EF	CRESTVIEW	10.42
08-25-2017	Li Gonzalez,Juan	1	AMB	5:10	894,LIGHTHOUSECHURCHRD	HOLT	5:32	CVFreseniusMedicalCare:129,EF	CRESTVIEW	10.42
08-25-2017	Li Gonzalez,Juan	1	AMB	10:12	CVFreseniusMedicalCare:129,EF	CRESTVIEW	10:57	894,LIGHTHOUSECHURCHRD	HOLT	10.42
08-28-2017	Li Gonzalez,Juan	1	AMB	5:09	894,LIGHTHOUSECHURCHRD	HOLT	5:48	CVFreseniusMedicalCare:129,EF	CRESTVIEW	10.42
08-30-2017	Li Gonzalez,Juan	1	AMB	5:00	894,LIGHTHOUSECHURCHRD	HOLT	5:25	CVFreseniusMedicalCare:129,EF	CRESTVIEW	10.42
08-01-2017	Li Goodman,Tyrone	1	AMB	6:15	406,ELAINEAVENW	FORTWALTONBEACH	6:41	Hardee's(BealPkwy):822,NBEALI	FORTWALTONBEACH	2.54
08-01-2017	Li Goodman,Tyrone	1	AMB	12:00	Hardee's(BealPkwy):822,NBEALI	FORTWALTONBEACH	12:18	406,ELAINEAVENW	FORTWALTONBEACH	2.54
08-03-2017	Li Goodman,Tyrone	1	AMB	6:23	406,ELAINEAVENW	FORTWALTONBEACH	6:44	Hardee's(BealPkwy):822,NBEALI	FORTWALTONBEACH	2.54
08-03-2017	Li Goodman,Tyrone	1	AMB	12:26	Hardee's(BealPkwy):822,NBEALI	FORTWALTONBEACH	12:52	406,ELAINEAVENW	FORTWALTONBEACH	2.54
08-05-2017	Li Goodman,Tyrone	1	AMB	6:36	406,ELAINEAVENW	FORTWALTONBEACH	6:45	Hardee's(BealPkwy):822,NBEALI	FORTWALTONBEACH	2.54
08-05-2017	Li Goodman,Tyrone	1	AMB	11:55	Hardee's(BealPkwy):822,NBEALI	FORTWALTONBEACH	12:16	406,ELAINEAVENW	FORTWALTONBEACH	2.54
08-08-2017	Li Goodman,Tyrone	1	AMB	7:29	406,ELAINEAVENW	FORTWALTONBEACH	7:54	Hardee's(BealPkwy):822,NBEALI	FORTWALTONBEACH	2.54
08-08-2017	Li Goodman,Tyrone	1	AMB	12:13	Hardee's(BealPkwy):822,NBEALI	FORTWALTONBEACH	12:36	406,ELAINEAVENW	FORTWALTONBEACH	2.54
08-10-2017	Li Goodman,Tyrone	1	AMB	7:43	406,ELAINEAVENW	FORTWALTONBEACH	7:52	Hardee's(BealPkwy):822,NBEALI	FORTWALTONBEACH	2.54
08-10-2017	Li Goodman,Tyrone	1	AMB	12:10	Hardee's(BealPkwy):822,NBEALI	FORTWALTONBEACH	12:45	406,ELAINEAVENW	FORTWALTONBEACH	2.54
08-12-2017	Li Goodman,Tyrone	1	AMB	6:58	406,ELAINEAVENW	FORTWALTONBEACH	7:15	Hardee's(BealPkwy):822,NBEALI	FORTWALTONBEACH	2.54
08-12-2017	Li Goodman,Tyrone	1	AMB	12:07	Hardee's(BealPkwy):822,NBEALI	FORTWALTONBEACH	12:45	406,ELAINEAVENW	FORTWALTONBEACH	2.54
08-17-2017	Li Goodman,Tyrone	1	AMB	7:10	406,ELAINEAVENW	FORTWALTONBEACH	7:30	Hardee's(BealPkwy):822,NBEALI	FORTWALTONBEACH	2.54
08-17-2017	Li Goodman,Tyrone	1	AMB	12:00	Hardee's(BealPkwy):822,NBEALI	FORTWALTONBEACH	12:15	406,ELAINEAVENW	FORTWALTONBEACH	2.54
08-19-2017	Li Goodman,Tyrone	1	AMB	7:02	406,ELAINEAVENW	FORTWALTONBEACH	7:13	Hardee's(BealPkwy):822,NBEALI	FORTWALTONBEACH	2.54
08-19-2017	Li Goodman,Tyrone	1	AMB	12:25	Hardee's(BealPkwy):822,NBEALI	FORTWALTONBEACH	12:38	406,ELAINEAVENW	FORTWALTONBEACH	2.54
08-26-2017	Li Goodman,Tyrone	1	AMB	6:30	406,ELAINEAVENW	FORTWALTONBEACH	6:50	Hardee's(BealPkwy):822,NBEALI	FORTWALTONBEACH	2.54
08-26-2017	Li Goodman,Tyrone	1	AMB	11:00	Hardee's(BealPkwy):822,NBEALI	FORTWALTONBEACH	11:20	406,ELAINEAVENW	FORTWALTONBEACH	2.54
08-31-2017	Li Goodman,Tyrone	1	AMB	6:26	406,ELAINEAVENW	FORTWALTONBEACH	6:45	Hardee's(BealPkwy):822,NBEALI	FORTWALTONBEACH	2.54
08-31-2017	Li Goodman,Tyrone	1	AMB	12:56	Hardee's(BealPkwy):822,NBEALI	FORTWALTONBEACH	13:23	406,ELAINEAVENW	FORTWALTONBEACH	2.54
08-01-2017	Li Graham,Ashlee	1	AMB	7:19	101,BRENTWOODLN	CRESTVIEW	7:28	1849,E1STAVE	CRESTVIEW	0.73
08-01-2017	Li Graham,Ashlee	1	AMB	16:31	1849,E1STAVE	CRESTVIEW	16:35	101,BRENTWOODLN	CRESTVIEW	0.73
08-02-2017	Li Graham,Ashlee	1	AMB	7:09	101,BRENTWOODLN	CRESTVIEW	7:28	1849,E1STAVE	CRESTVIEW	0.73
08-03-2017	Li Graham,Ashlee	1	AMB	7:00	101,BRENTWOODLN	CRESTVIEW	7:13	1849,E1STAVE	CRESTVIEW	0.73
08-03-2017	Li Graham,Ashlee	1	AMB	16:59	1849,E1STAVE	CRESTVIEW	17:04	101,BRENTWOODLN	CRESTVIEW	0.73
08-04-2017	Li Graham,Ashlee	1	AMB	7:15	101,BRENTWOODLN	CRESTVIEW	7:22	1849,E1STAVE	CRESTVIEW	0.73
08-05-2017	Li Graham,Ashlee	1	AMB	11:36	101,BRENTWOODLN	CRESTVIEW	11:41	702,FERDONBLVDN	CRESTVIEW	0.76
08-05-2017	Li Graham,Ashlee	1	AMB	19:01	702,FERDONBLVDN	CRESTVIEW	19:11	101,BRENTWOODLN	CRESTVIEW	0.76
08-07-2017	Li Graham,Ashlee	1	AMB	7:02	101,BRENTWOODLN	CRESTVIEW	7:14	1849,E1STAVE	CRESTVIEW	0.73
08-07-2017	Li Graham,Ashlee	1	AMB	16:25	1849,E1STAVE	CRESTVIEW	16:30	101,BRENTWOODLN	CRESTVIEW	0.73
08-08-2017	Li Graham,Ashlee	1	AMB	7:13	101,BRENTWOODLN	CRESTVIEW	7:19	1849,E1STAVE	CRESTVIEW	0.73
08-08-2017	Li Graham,Ashlee	1	AMB	16:34	1849,E1STAVE	CRESTVIEW	16:38	101,BRENTWOODLN	CRESTVIEW	0.73
08-09-2017	Li Graham,Ashlee	1	AMB	8:15	101,BRENTWOODLN	CRESTVIEW	8:20	702,FERDONBLVDN	CRESTVIEW	0.76
08-09-2017	Li Graham,Ashlee	1	AMB	18:18	702,FERDONBLVDN	CRESTVIEW	18:23	101,BRENTWOODLN	CRESTVIEW	0.76
08-10-2017	Li Graham,Ashlee	1	AMB	11:27	101,BRENTWOODLN	CRESTVIEW	11:31	702,FERDONBLVDN	CRESTVIEW	0.76
08-10-2017	Li Graham,Ashlee	1	AMB	19:24	702,FERDONBLVDN	CRESTVIEW	19:45	101,BRENTWOODLN	CRESTVIEW	0.76
08-11-2017	Li Graham,Ashlee	1	AMB	19:31	702,FERDONBLVDN	CRESTVIEW	19:41	101,BRENTWOODLN	CRESTVIEW	0.76
08-12-2017	Li Graham,Ashlee	1	AMB	11:45	101,BRENTWOODLN	CRESTVIEW	11:50	702,FERDONBLVDN	CRESTVIEW	0.76
08-12-2017	Li Graham,Ashlee	1	AMB	20:12	702,FERDONBLVDN	CRESTVIEW	20:17	101,BRENTWOODLN	CRESTVIEW	0.76
08-14-2017	Li Graham,Ashlee	1	AMB	7:14	101,BRENTWOODLN	CRESTVIEW	7:20	1849,E1STAVE	CRESTVIEW	0.73
08-14-2017	Li Graham,Ashlee	1	AMB	16:10	1849,E1STAVE	CRESTVIEW	16:26	101,BRENTWOODLN	CRESTVIEW	0.73
08-15-2017	Li Graham,Ashlee	1	AMB	7:07	101,BRENTWOODLN	CRESTVIEW	7:18	1849,E1STAVE	CRESTVIEW	0.73
08-15-2017	Li Graham,Ashlee	1	AMB	16:12	1849,E1STAVE	CRESTVIEW	16:17	101,BRENTWOODLN	CRESTVIEW	0.73
08-16-2017	Li Graham,Ashlee	1	AMB	7:12	101,BRENTWOODLN	CRESTVIEW	7:23	1849,E1STAVE	CRESTVIEW	0.73
08-17-2017	Li Graham,Ashlee	1	AMB	7:45	101,BRENTWOODLN	CRESTVIEW	7:50	1849,E1STAVE	CRESTVIEW	0.73
08-17-2017	Li Graham,Ashlee	1	AMB	16:07	1849,E1STAVE	CRESTVIEW	16:14	101,BRENTWOODLN	CRESTVIEW	0.73
08-18-2017	Li Graham,Ashlee	1	AMB	7:13	101,BRENTWOODLN	CRESTVIEW	7:18	1849,E1STAVE	CRESTVIEW	0.73
08-19-2017	Li Graham,Ashlee	1	AMB	11:47	101,BRENTWOODLN	CRESTVIEW	11:52	702,FERDONBLVDN	CRESTVIEW	0.76
08-19-2017	Li Graham,Ashlee	1	AMB	19:36	702,FERDONBLVDN	CRESTVIEW	19:41	101,BRENTWOODLN	CRESTVIEW	0.76
08-21-2017	Li Graham,Ashlee	1	AMB	7:13	101,BRENTWOODLN	CRESTVIEW	7:20	1849,E1STAVE	CRESTVIEW	0.73
08-23-2017	Li Graham,Ashlee	1	AMB	7:15	101,BRENTWOODLN	CRESTVIEW	7:22	1849,E1STAVE	CRESTVIEW	0.73
08-23-2017	Li Graham,Ashlee	1	AMB	16:07	1849,E1STAVE	CRESTVIEW	16:12	101,BRENTWOODLN	CRESTVIEW	0.73
08-24-2017	Li Graham,Ashlee	1	AMB	7:09	101,BRENTWOODLN	CRESTVIEW	7:15	CVCrestviewRehabilitationCente	CRESTVIEW	0.85
08-24-2017	Li Graham,Ashlee	1	AMB	16:24	CVCrestviewRehabilitationCente	CRESTVIEW	16:30	101,BRENTWOODLN	CRESTVIEW	0.85
08-25-2017	Li Graham,Ashlee	1	AMB	9:08	101,BRENTWOODLN	CRESTVIEW	9:34	CVCrestviewRehabilitationCente	CRESTVIEW	0.85

Date	Name	Cost	Mode	Pick Up Time	Origin Address	Origin City	Drop Off Time	Destination Address	Destination City	Miles
08-25-2017Li	Graham,Ashlee	1	AMB	9:41	CVCrestviewRehabilitationCente	CRESTVIEW	10:03	702,FERDONBLVDN	CRESTVIEW	1.15
08-25-2017Li	Graham,Ashlee	1	AMB	18:35	702,FERDONBLVDN	CRESTVIEW	18:42	101,BRENTWOODLN	CRESTVIEW	0.76
08-26-2017Li	Graham,Ashlee	1	AMB	10:26	101,BRENTWOODLN	CRESTVIEW	10:32	702,FERDONBLVDN	CRESTVIEW	0.76
08-26-2017Li	Graham,Ashlee	1	AMB	18:25	702,FERDONBLVDN	CRESTVIEW	18:31	101,BRENTWOODLN	CRESTVIEW	0.76
08-28-2017Li	Graham,Ashlee	1	AMB	10:16	101,BRENTWOODLN	CRESTVIEW	10:23	702,FERDONBLVDN	CRESTVIEW	0.76
08-28-2017Li	Graham,Ashlee	1	AMB	19:23	702,FERDONBLVDN	CRESTVIEW	19:28	101,BRENTWOODLN	CRESTVIEW	0.76
08-29-2017Li	Graham,Ashlee	1	AMB	8:48	101,BRENTWOODLN	CRESTVIEW	8:54	702,FERDONBLVDN	CRESTVIEW	0.76
08-30-2017Li	Graham,Ashlee	1	AMB	10:31	101,BRENTWOODLN	CRESTVIEW	10:38	CVCrestviewRehabilitationCente	CRESTVIEW	0.85
08-30-2017Li	Graham,Ashlee	1	AMB	19:47	CVCrestviewRehabilitationCente	CRESTVIEW	20:01	101,BRENTWOODLN	CRESTVIEW	0.85
08-03-2017Li	Gray,Ivy	1	AMB	6:50	111,STEEPLECHASEDR	CRESTVIEW	7:23	CVI-10RestStop:,I10RAMP	CRESTVIEW	3.2
08-03-2017Li	Gray,Ivy	1	AMB	13:51	CVI-10RestStop:,I10RAMP	CRESTVIEW	14:09	111,STEEPLECHASEDR	CRESTVIEW	3.2
08-04-2017Li	Gray,Ivy	1	AMB	7:37	111,STEEPLECHASEDR	CRESTVIEW	8:24	CVI-10RestStop:,I10RAMP	CRESTVIEW	3.2
08-04-2017Li	Gray,Ivy	1	AMB	14:29	CVI-10RestStop:,I10RAMP	CRESTVIEW	14:40	111,STEEPLECHASEDR	CRESTVIEW	3.2
08-10-2017Li	Gray,Ivy	1	AMB	7:30	111,STEEPLECHASEDR	CRESTVIEW	8:06	CVI-10RestStop:,I10RAMP	CRESTVIEW	3.2
08-10-2017Li	Gray,Ivy	1	AMB	16:39	CVI-10RestStop:,I10RAMP	CRESTVIEW	16:49	111,STEEPLECHASEDR	CRESTVIEW	3.2
08-11-2017Li	Gray,Ivy	1	AMB	7:08	111,STEEPLECHASEDR	CRESTVIEW	7:37	CVI-10RestStop:,I10RAMP	CRESTVIEW	3.2
08-11-2017Li	Gray,Ivy	1	AMB	13:54	CVI-10RestStop:,I10RAMP	CRESTVIEW	14:16	111,STEEPLECHASEDR	CRESTVIEW	3.2
08-17-2017Li	Gray,Ivy	1	AMB	8:56	111,STEEPLECHASEDR	CRESTVIEW	9:21	CVI-10RestStop:,I10RAMP	CRESTVIEW	3.2
08-17-2017Li	Gray,Ivy	1	AMB	15:46	CVI-10RestStop:,I10RAMP	CRESTVIEW	16:00	111,STEEPLECHASEDR	CRESTVIEW	3.2
08-18-2017Li	Gray,Ivy	1	AMB	7:06	111,STEEPLECHASEDR	CRESTVIEW	7:40	CVI-10RestStop:,I10RAMP	CRESTVIEW	3.2
08-18-2017Li	Gray,Ivy	1	AMB	14:38	CVI-10RestStop:,I10RAMP	CRESTVIEW	14:56	111,STEEPLECHASEDR	CRESTVIEW	3.2
08-24-2017Li	Gray,Ivy	1	AMB	7:00	111,STEEPLECHASEDR	CRESTVIEW	7:15	CVI-10RestStop:,I10RAMP	CRESTVIEW	3.2
08-24-2017Li	Gray,Ivy	1	AMB	14:58	CVI-10RestStop:,I10RAMP	CRESTVIEW	15:07	111,STEEPLECHASEDR	CRESTVIEW	3.2
08-25-2017Li	Gray,Ivy	1	AMB	14:49	CVI-10RestStop:,I10RAMP	CRESTVIEW	15:02	111,STEEPLECHASEDR	CRESTVIEW	3.2
08-31-2017Li	Gray,Ivy	1	AMB	7:03	111,STEEPLECHASEDR	CRESTVIEW	7:45	CVI-10RestStop:,I10RAMP	CRESTVIEW	3.2
08-31-2017Li	Gray,Ivy	1	AMB	16:27	CVI-10RestStop:,I10RAMP	CRESTVIEW	16:38	111,STEEPLECHASEDR	CRESTVIEW	3.2
08-05-2017Li	Gray,Lataiya	2	AMB	5:45	36,BUCHANANCTSW	FORTWALTONBEACH	6:12	FtWaltonBeachRehabilitationCe	FORTWALTONBEACH	4.76
08-05-2017Li	Gray,Lataiya	2	AMB	14:16	FtWaltonBeachRehabilitationCe	FORTWALTONBEACH	14:45	36,BUCHANANCTSW	FORTWALTONBEACH	4.76
08-07-2017Li	Gray,Lataiya	2	AMB	6:10	36,BUCHANANCTSW	FORTWALTONBEACH	6:30	101,SCRANTONST	FORTWALTONBEACH	3.27
08-07-2017Li	Gray,Lataiya	1	AMB	6:31	101,SCRANTONST	FORTWALTONBEACH	6:49	FtWaltonBeachRehabilitationCe	FORTWALTONBEACH	3.5
08-07-2017Li	Gray,Lataiya	1	AMB	14:45	FtWaltonBeachRehabilitationCe	FORTWALTONBEACH	15:17	101,SCRANTONST	FORTWALTONBEACH	3.5
08-07-2017Li	Gray,Lataiya	2	AMB	15:26	101,SCRANTONST	FORTWALTONBEACH	15:58	36,BUCHANANCTSW	FORTWALTONBEACH	3.27
08-08-2017Li	Gray,Lataiya	2	AMB	8:00	36,BUCHANANCTSW	FORTWALTONBEACH	8:14	101,SCRANTONST	FORTWALTONBEACH	3.27
08-08-2017Li	Gray,Lataiya	1	AMB	15:58	36,BUCHANANCTSW	FORTWALTONBEACH	16:30	101,SCRANTONST	FORTWALTONBEACH	3.27
08-08-2017Li	Gray,Lataiya	2	AMB	16:36	101,SCRANTONST	FORTWALTONBEACH	16:49	36,BUCHANANCTSW	FORTWALTONBEACH	3.27
08-09-2017Li	Gray,Lataiya	2	AMB	5:57	36,BUCHANANCTSW	FORTWALTONBEACH	6:14	101,SCRANTONST	FORTWALTONBEACH	3.27
08-09-2017Li	Gray,Lataiya	1	AMB	6:17	101,SCRANTONST	FORTWALTONBEACH	6:33	FtWaltonBeachRehabilitationCe	FORTWALTONBEACH	3.5
08-09-2017Li	Gray,Lataiya	1	AMB	14:51	FtWaltonBeachRehabilitationCe	FORTWALTONBEACH	15:11	101,SCRANTONST	FORTWALTONBEACH	3.5
08-09-2017Li	Gray,Lataiya	2	AMB	15:15	101,SCRANTONST	FORTWALTONBEACH	15:27	36,BUCHANANCTSW	FORTWALTONBEACH	3.27
08-10-2017Li	Gray,Lataiya	2	AMB	6:21	36,BUCHANANCTSW	FORTWALTONBEACH	6:36	101,SCRANTONST	FORTWALTONBEACH	3.27
08-10-2017Li	Gray,Lataiya	1	AMB	6:38	101,SCRANTONST	FORTWALTONBEACH	7:10	FtWaltonBeachRehabilitationCe	FORTWALTONBEACH	3.5
08-10-2017Li	Gray,Lataiya	1	AMB	15:34	FtWaltonBeachRehabilitationCe	FORTWALTONBEACH	15:57	101,SCRANTONST	FORTWALTONBEACH	3.5
08-10-2017Li	Gray,Lataiya	2	AMB	16:05	101,SCRANTONST	FORTWALTONBEACH	16:22	36,BUCHANANCTSW	FORTWALTONBEACH	3.27
08-14-2017Li	Gray,Lataiya	2	AMB	6:01	36,BUCHANANCTSW	FORTWALTONBEACH	6:29	101,SCRANTONST	FORTWALTONBEACH	3.27
08-14-2017Li	Gray,Lataiya	1	AMB	6:31	101,SCRANTONST	FORTWALTONBEACH	6:48	FtWaltonBeachRehabilitationCe	FORTWALTONBEACH	3.5
08-14-2017Li	Gray,Lataiya	1	AMB	16:25	FtWaltonBeachRehabilitationCe	FORTWALTONBEACH	16:35	101,SCRANTONST	FORTWALTONBEACH	3.5
08-14-2017Li	Gray,Lataiya	2	AMB	16:35	101,SCRANTONST	FORTWALTONBEACH	17:00	36,BUCHANANCTSW	FORTWALTONBEACH	3.27
08-17-2017Li	Gray,Lataiya	2	AMB	6:31	36,BUCHANANCTSW	FORTWALTONBEACH	6:48	101,SCRANTONST	FORTWALTONBEACH	3.27
08-17-2017Li	Gray,Lataiya	1	AMB	6:52	101,SCRANTONST	FORTWALTONBEACH	7:00	FtWaltonBeachRehabilitationCe	FORTWALTONBEACH	3.5
08-17-2017Li	Gray,Lataiya	1	AMB	15:31	FtWaltonBeachRehabilitationCe	FORTWALTONBEACH	15:49	101,SCRANTONST	FORTWALTONBEACH	3.5
08-17-2017Li	Gray,Lataiya	2	AMB	15:54	101,SCRANTONST	FORTWALTONBEACH	16:12	36,BUCHANANCTSW	FORTWALTONBEACH	3.27
08-22-2017Li	Gray,Lataiya	2	AMB	7:54	36,BUCHANANCTSW	FORTWALTONBEACH	8:08	101,SCRANTONST	FORTWALTONBEACH	3.27
08-22-2017Li	Gray,Lataiya	1	AMB	8:10	101,SCRANTONST	FORTWALTONBEACH	8:29	36,BUCHANANCTSW	FORTWALTONBEACH	3.27
08-22-2017Li	Gray,Lataiya	1	AMB	16:16	36,BUCHANANCTSW	FORTWALTONBEACH	16:53	101,SCRANTONST	FORTWALTONBEACH	3.27
08-22-2017Li	Gray,Lataiya	2	AMB	16:55	101,SCRANTONST	FORTWALTONBEACH	17:21	36,BUCHANANCTSW	FORTWALTONBEACH	3.27
08-23-2017Li	Gray,Lataiya	2	AMB	9:10	36,BUCHANANCTSW	FORTWALTONBEACH	9:26	101,SCRANTONST	FORTWALTONBEACH	3.27
08-23-2017Li	Gray,Lataiya	1	AMB	16:11	36,BUCHANANCTSW	FORTWALTONBEACH	16:34	101,SCRANTONST	FORTWALTONBEACH	3.27
08-23-2017Li	Gray,Lataiya	2	AMB	16:38	101,SCRANTONST	FORTWALTONBEACH	16:56	36,BUCHANANCTSW	FORTWALTONBEACH	3.27
08-24-2017Li	Gray,Lataiya	2	AMB	7:34	36,BUCHANANCTSW	FORTWALTONBEACH	7:53	101,SCRANTONST	FORTWALTONBEACH	3.27
08-24-2017Li	Gray,Lataiya	1	AMB	7:55	101,SCRANTONST	FORTWALTONBEACH	8:07	36,BUCHANANCTSW	FORTWALTONBEACH	3.27
08-24-2017Li	Gray,Lataiya	1	AMB	16:30	36,BUCHANANCTSW	FORTWALTONBEACH	16:46	101,SCRANTONST	FORTWALTONBEACH	3.27
08-24-2017Li	Gray,Lataiya	2	AMB	16:51	101,SCRANTONST	FORTWALTONBEACH	17:07	36,BUCHANANCTSW	FORTWALTONBEACH	3.27
08-29-2017Li	Gray,Lataiya	2	AMB	7:47	36,BUCHANANCTSW	FORTWALTONBEACH	8:06	101,SCRANTONST	FORTWALTONBEACH	3.27
08-29-2017Li	Gray,Lataiya	2	AMB	8:09	101,SCRANTONST	FORTWALTONBEACH	8:53	36,BUCHANANCTSW	FORTWALTONBEACH	3.27
08-29-2017Li	Gray,Lataiya	2	AMB	16:25	36,BUCHANANCTSW	FORTWALTONBEACH	16:51	101,SCRANTONST	FORTWALTONBEACH	3.27
08-29-2017Li	Gray,Lataiya	2	AMB	16:56	101,SCRANTONST	FORTWALTONBEACH	17:06	36,BUCHANANCTSW	FORTWALTONBEACH	3.27
08-30-2017Li	Gray,Lataiya	2	AMB	7:45	36,BUCHANANCTSW	FORTWALTONBEACH	8:28	101,SCRANTONST	FORTWALTONBEACH	3.27
08-30-2017Li	Gray,Lataiya	1	AMB	16:15	36,BUCHANANCTSW	FORTWALTONBEACH	16:34	101,SCRANTONST	FORTWALTONBEACH	3.27
08-30-2017Li	Gray,Lataiya	2	AMB	16:34	101,SCRANTONST	FORTWALTONBEACH	16:50	36,BUCHANANCTSW	FORTWALTONBEACH	3.27
08-21-2017Li	Green,Scherie	1	AMB	16:05	435,BROOKMEADEDR	CRESTVIEW	16:15	241,NSAVAGEST	CRESTVIEW	2.18
08-14-2017Li	Gribble,Laura	1	AMB	13:41	103,DOODLEAVE	FORTWALTONBEACH	13:51	InstituteofDiagnosticImagery:42	FORTWALTONBEACH	2.01
08-14-2017Li	Gribble,Laura	1	AMB	15:38	InstituteofDiagnosticImagery:42	FORTWALTONBEACH	16:05	103,DOODLEAVE	FORTWALTONBEACH	2.01
08-16-2017Li	Gribble,Laura	1	AMB	14:00	103,DOODLEAVE	FORTWALTONBEACH	14:14	OrthopedicAssociates(FWB):103	FORTWALTONBEACH	2.46
08-29-2017Li	Gribble,Laura	2	AMB	12:46	103,DOODLEAVE	FORTWALTONBEACH	13:12	345,MIRACLESTRIPPKWYSW	FORTWALTONBEACH	4.78
08-29-2017Li	Gribble,Laura	2	AMB	14:40	345,MIRACLESTRIPPKWYSW	FORTWALTONBEACH	15:15	103,DOODLEAVE	FORTWALTONBEACH	4.78
08-01-2017Li	Gunter,Melanie	1	AMB	7:20	1322,ALSDR	NICEVILLE	7:37	TwinCitiesHospital:2190,HWY85	NICEVILLE	3.03
08-01-2017Li	Gunter,Melanie	1	AMB	17:37	TwinCitiesHospital:2190,HWY85	NICEVILLE	17:46	1322,ALSDR	NICEVILLE	3.03
08-02-2017Li	Gunter,Melanie	1	AMB	8:57	1322,ALSDR	NICEVILLE	9:06	TwinCitiesHospital:2190,HWY85	NICEVILLE	3.03
08-02-2017Li	Gunter,Melanie	1	AMB	17:41	TwinCitiesHospital:2190,HWY85	NICEVILLE	18:39	1322,ALSDR	NICEVILLE	3.03
08-03-2017Li	Gunter,Melanie	1	AMB	9:02	1322,ALSDR	NICEVILLE	9:34	TwinCitiesHospital:2190,HWY85	NICEVILLE	3.03
08-03-2017Li	Gunter,Melanie	1	AMB	19:03	TwinCitiesHospital:2190,HWY85	NICEVILLE	19:12	1322,ALSDR	NICEVILLE	3.03
08-04-2017Li	Gunter,Melanie	1	AMB	7:15	1322,ALSDR	NICEVILLE	7:38	TwinCitiesHospital:2190,HWY85	NICEVILLE	3.03
08-04-2017Li	Gunter,Melanie	1	AMB	17:43	TwinCitiesHospital:2190,HWY85	NICEVILLE	17:56	1322,ALSDR	NICEVILLE	3.03
08-08-2017Li	Gunter,Melanie	1	AMB	8:48	1322,ALSDR	NICEVILLE	9:00	TwinCitiesHospital:2190,HWY85	NICEVILLE	3.03
08-08-2017Li	Gunter,Melanie	1	AMB	19:14	TwinCitiesHospital:2190,HWY85	NICEVILLE	19:23	1322,ALSDR	NICEVILLE	3.03
08-10-2017Li	Gunter,Melanie	1	AMB	9:05	1322,ALSDR	NICEVILLE	9:20	TwinCitiesHospital:2190,HWY85	NICEVILLE	3.03
08-11-2017Li	Gunter,Melanie	1	AMB	17:24	TwinCitiesHospital:2190,HWY85	NICEVILLE	17:45	1322,ALSDR	NICEVILLE	3.03
08-12-2017Li	Gunter,Melanie	1	AMB	7:07	1322,ALSDR	NICEVILLE	7:18	TwinCitiesHospital:2190,HWY85	NICEVILLE	3.03
08-15-2017Li	Gunter,Melanie	1	AMB	9:05	1322,ALSDR	NICEVILLE	9:15	TwinCitiesHospital:2190,HWY85	NICEVILLE	3.03
08-15-2017Li	Gunter,Melanie	1	AMB	19:32	TwinCitiesHospital:2190,HWY85	NICEVILLE	19:44	1322,ALSDR	NICEVILLE	3.03
08-16-2017Li	Gunter,Melanie	1	AMB	9:17	1322,ALSDR	NICEVILLE	9:30	TwinCitiesHospital:2190,HWY85	NICEVILLE	3.03
08-16-2017Li	Gunter,Melanie	1	AMB	18:35	TwinCitiesHospital:2190,HWY85	NICEVILLE	18:45	1322,ALSDR	NICEVILLE	3.03
08-17-2017Li	Gunter,Melanie	1	AMB	9:26	1322,ALSDR	NICEVILLE	9:35	TwinCitiesHospital:2190,HWY85	NICEVILLE	3.03
08-17-2017Li	Gunter,Melanie	1	AMB	18:21	TwinCitiesHospital:2190,HWY85	NICEVILLE	18:33	1322,ALSDR	NICEVILLE	3.03
08-18-2017Li	Gunter,Melanie	1	AMB	7:28	1322,ALSDR	NICEVILLE	7:37	TwinCitiesHospital:2190,HWY85	NICEVILLE	3.03
08-18-2017Li	Gunter,Melanie	1	AMB	17:20	TwinCitiesHospital:2190,HWY85	NICEVILLE	17:31	1322,ALSDR	NICEVILLE	3.03
08-21-2017Li	Gunter,Melanie	1	AMB	8:59	1322,ALSDR	NICEVILLE	9:00	TwinCitiesHospital:2190,HWY85	NICEVILLE	3.03
08-21-2017Li	Gunter,Melanie	1	AMB	20:14	TwinCitiesHospital:2190,HWY85	NICEVILLE	20:25	1322,ALSDR	NICEVILLE	3.03
08-22-2017Li	Gunter,Melanie	1	AMB	9:15	1322,ALSDR	NICEVILLE	9:25	TwinCitiesHospital:2190,HWY85	NICEVILLE	3.03

Date	Name	Cost	Mode	Pick Up Time	Origin Address	Origin City	Drop Off Time	Destination Address	Destination City	Miles
08-22-2017Li	Gunter,Melanie	1	AMB	18:18	TwinCitiesHospital:2190,HWY85	NICEVILLE	18:51	1322,ALSDR	NICEVILLE	3.03
08-24-2017Li	Gunter,Melanie	1	AMB	9:20	1322,ALSDR	NICEVILLE	9:35	TwinCitiesHospital:2190,HWY85	NICEVILLE	3.03
08-24-2017Li	Gunter,Melanie	1	AMB	19:49	TwinCitiesHospital:2190,HWY85	NICEVILLE	19:58	1322,ALSDR	NICEVILLE	3.03
08-25-2017Li	Gunter,Melanie	1	AMB	7:35	1322,ALSDR	NICEVILLE	7:44	TwinCitiesHospital:2190,HWY85	NICEVILLE	3.03
08-25-2017Li	Gunter,Melanie	1	AMB	16:55	TwinCitiesHospital:2190,HWY85	NICEVILLE	17:07	1322,ALSDR	NICEVILLE	3.03
08-26-2017Li	Gunter,Melanie	1	AMB	7:02	1322,ALSDR	NICEVILLE	7:09	TwinCitiesHospital:2190,HWY85	NICEVILLE	3.03
08-26-2017Li	Gunter,Melanie	1	AMB	17:30	TwinCitiesHospital:2190,HWY85	NICEVILLE	17:38	1322,ALSDR	NICEVILLE	3.03
08-29-2017Li	Gunter,Melanie	1	AMB	9:14	1322,ALSDR	NICEVILLE	9:32	TwinCitiesHospital:2190,HWY85	NICEVILLE	3.03
08-29-2017Li	Gunter,Melanie	1	AMB	18:26	TwinCitiesHospital:2190,HWY85	NICEVILLE	18:55	1322,ALSDR	NICEVILLE	3.03
08-30-2017Li	Gunter,Melanie	1	AMB	9:53	1322,ALSDR	NICEVILLE	10:02	TwinCitiesHospital:2190,HWY85	NICEVILLE	3.03
08-30-2017Li	Gunter,Melanie	1	AMB	17:31	TwinCitiesHospital:2190,HWY85	NICEVILLE	18:45	1322,ALSDR	NICEVILLE	3.03
08-31-2017Li	Gunter,Melanie	1	AMB	8:47	1322,ALSDR	NICEVILLE	8:57	TwinCitiesHospital:2190,HWY85	NICEVILLE	3.03
08-31-2017Li	Gunter,Melanie	1	AMB	17:53	TwinCitiesHospital:2190,HWY85	NICEVILLE	18:36	1322,ALSDR	NICEVILLE	3.03
08-21-2017Li	Haertelt-Williams,Teresa	1	AMB	13:52	404,GEROLDST	FORTWALTONBEACH	14:16	SoundsideWellnessConsultants:	FORTWALTONBEACH	2.96
08-21-2017Li	Haertelt-Williams,Teresa	1	AMB	15:41	SoundsideWellnessConsultants:	FORTWALTONBEACH	15:57	404,GEROLDST	FORTWALTONBEACH	2.96
08-25-2017Li	Hallford,Mary	1	AMB	7:45	601,NOBLECIR	CRESTVIEW	8:14	207,NMAINST	CRESTVIEW	1.92
08-25-2017Li	Hallford,Mary	1	AMB	10:30	207,NMAINST	CRESTVIEW	11:08	601,NOBLECIR	CRESTVIEW	1.92
08-02-2017Li	Hamilton,Rodney	1	AMB	5:05	6109,DONALDGUYRD	CRESTVIEW	5:40	CVI-10RestStop:,I-10East-WestB	CRESTVIEW	10.13
08-02-2017Li	Hamilton,Rodney	1	AMB	14:00	CVI-10RestStop:,I-10East-WestB	CRESTVIEW	14:25	6109,DONALDGUYRD	CRESTVIEW	10.13
08-03-2017Li	Hamilton,Rodney	1	AMB	4:59	6109,DONALDGUYRD	CRESTVIEW	5:27	CVI-10RestStop:,I-10East-WestB	CRESTVIEW	10.13
08-03-2017Li	Hamilton,Rodney	1	AMB	14:00	CVI-10RestStop:,I-10East-WestB	CRESTVIEW	14:48	6109,DONALDGUYRD	CRESTVIEW	10.13
08-04-2017Li	Hamilton,Rodney	1	AMB	5:01	6109,DONALDGUYRD	CRESTVIEW	5:29	CVI-10RestStop:,I-10East-WestB	CRESTVIEW	10.13
08-04-2017Li	Hamilton,Rodney	1	AMB	14:30	CVI-10RestStop:,I-10East-WestB	CRESTVIEW	15:08	6109,DONALDGUYRD	CRESTVIEW	10.13
08-05-2017Li	Hamilton,Rodney	1	AMB	4:48	6109,DONALDGUYRD	CRESTVIEW	5:20	CVI-10RestStop:,I-10East-WestB	CRESTVIEW	10.13
08-05-2017Li	Hamilton,Rodney	1	AMB	14:33	CVI-10RestStop:,I-10East-WestB	CRESTVIEW	15:08	6109,DONALDGUYRD	CRESTVIEW	10.13
08-10-2017Li	Hamilton,Rodney	1	AMB	5:00	6109,DONALDGUYRD	CRESTVIEW	5:30	CVI-10RestStop:,I-10East-WestB	CRESTVIEW	10.13
08-10-2017Li	Hamilton,Rodney	1	AMB	14:10	CVI-10RestStop:,I-10East-WestB	CRESTVIEW	14:50	6109,DONALDGUYRD	CRESTVIEW	10.13
08-11-2017Li	Hamilton,Rodney	1	AMB	5:00	6109,DONALDGUYRD	CRESTVIEW	5:48	CVI-10RestStop:,I-10East-WestB	CRESTVIEW	10.13
08-11-2017Li	Hamilton,Rodney	1	AMB	14:38	CVI-10RestStop:,I-10East-WestB	CRESTVIEW	15:10	6109,DONALDGUYRD	CRESTVIEW	10.13
08-12-2017Li	Hamilton,Rodney	1	AMB	5:00	6109,DONALDGUYRD	CRESTVIEW	6:01	CVI-10RestStop:,I-10East-WestB	CRESTVIEW	10.13
08-12-2017Li	Hamilton,Rodney	1	AMB	14:00	CVI-10RestStop:,I-10East-WestB	CRESTVIEW	14:41	6109,DONALDGUYRD	CRESTVIEW	10.13
08-16-2017Li	Hamilton,Rodney	1	AMB	5:15	6109,DONALDGUYRD	CRESTVIEW	5:38	CVI-10RestStop:,I-10East-WestB	CRESTVIEW	10.13
08-16-2017Li	Hamilton,Rodney	1	AMB	14:34	CVI-10RestStop:,I-10East-WestB	CRESTVIEW	15:13	6109,DONALDGUYRD	CRESTVIEW	10.13
08-17-2017Li	Hamilton,Rodney	1	AMB	5:00	6109,DONALDGUYRD	CRESTVIEW	5:30	CVI-10RestStop:,I-10East-WestB	CRESTVIEW	10.13
08-17-2017Li	Hamilton,Rodney	1	AMB	15:23	CVI-10RestStop:,I-10East-WestB	CRESTVIEW	16:30	6109,DONALDGUYRD	CRESTVIEW	10.13
08-18-2017Li	Hamilton,Rodney	1	AMB	5:18	6109,DONALDGUYRD	CRESTVIEW	5:46	CVI-10RestStop:,I-10East-WestB	CRESTVIEW	10.13
08-18-2017Li	Hamilton,Rodney	1	AMB	14:38	CVI-10RestStop:,I-10East-WestB	CRESTVIEW	15:35	6109,DONALDGUYRD	CRESTVIEW	10.13
08-19-2017Li	Hamilton,Rodney	1	AMB	5:15	6109,DONALDGUYRD	CRESTVIEW	5:57	CVI-10RestStop:,I-10East-WestB	CRESTVIEW	10.13
08-19-2017Li	Hamilton,Rodney	1	AMB	14:00	CVI-10RestStop:,I-10East-WestB	CRESTVIEW	14:44	6109,DONALDGUYRD	CRESTVIEW	10.13
08-24-2017Li	Hamilton,Rodney	1	AMB	4:59	6109,DONALDGUYRD	CRESTVIEW	5:34	CVI-10RestStop:,I-10East-WestB	CRESTVIEW	10.13
08-24-2017Li	Hamilton,Rodney	1	AMB	14:32	CVI-10RestStop:,I-10East-WestB	CRESTVIEW	15:16	6109,DONALDGUYRD	CRESTVIEW	10.13
08-25-2017Li	Hamilton,Rodney	1	AMB	5:22	6109,DONALDGUYRD	CRESTVIEW	5:53	CVI-10RestStop:,I-10East-WestB	CRESTVIEW	10.13
08-25-2017Li	Hamilton,Rodney	1	AMB	14:31	CVI-10RestStop:,I-10East-WestB	CRESTVIEW	15:42	6109,DONALDGUYRD	CRESTVIEW	10.13
08-26-2017Li	Hamilton,Rodney	1	AMB	5:00	6109,DONALDGUYRD	CRESTVIEW	5:45	CVI-10RestStop:,I-10East-WestB	CRESTVIEW	10.13
08-26-2017Li	Hamilton,Rodney	1	AMB	14:09	CVI-10RestStop:,I-10East-WestB	CRESTVIEW	14:37	6109,DONALDGUYRD	CRESTVIEW	10.13
08-30-2017Li	Hamilton,Rodney	1	AMB	5:35	6109,DONALDGUYRD	CRESTVIEW	6:08	CVI-10RestStop:,I-10East-WestB	CRESTVIEW	10.13
08-30-2017Li	Hamilton,Rodney	1	AMB	14:20	CVI-10RestStop:,I-10East-WestB	CRESTVIEW	14:57	6109,DONALDGUYRD	CRESTVIEW	10.13
08-31-2017Li	Hamilton,Rodney	1	AMB	4:48	6109,DONALDGUYRD	CRESTVIEW	5:15	CVI-10RestStop:,I-10East-WestB	CRESTVIEW	10.13
08-31-2017Li	Hamilton,Rodney	1	AMB	16:06	CVI-10RestStop:,I-10East-WestB	CRESTVIEW	17:30	6109,DONALDGUYRD	CRESTVIEW	10.13
08-04-2017Li	Harvey,Gail	1	AMB	8:35	955,TRAWICKCREEKRD	HOLT	8:55	150,EREDSTONEAVE	CRESTVIEW	11.65
08-04-2017Li	Harvey,Gail	1	AMB	9:56	150,EREDSTONEAVE	CRESTVIEW	10:37	955,TRAWICKCREEKRD	HOLT	11.65
08-25-2017Li	Hatley,Michelle	5	AMB	10:16	4100,DANCINGCLOUDCT	DESTIN	11:05	WhiteWilsonMedicalCenter(FW	FORTWALTONBEACH	14.77
08-25-2017Li	Hatley,Michelle	5	AMB	15:35	WhiteWilsonMedicalCenter(FW	FORTWALTONBEACH	16:07	4100,DANCINGCLOUDCT	DESTIN	14.77
08-02-2017Li	Hatley,Michelle	1	AMB	9:20	4100,DANCINGCLOUDCT	DESTIN	9:28	DESTIN	WhiteWilsonImmediateCare(De	1.19
08-02-2017Li	Hatley,Michelle	1	AMB	11:06	WhiteWilsonImmediateCare(De	DESTIN	11:14	DESTIN	4100,DANCINGCLOUDCT	1.19
08-03-2017Li	Hayes,Raymond	3	AMB	5:10	664,FAIRWAYAVENE	FORTWALTONBEACH	5:50	EglinTeltaraInc.:620,HIALEAHRD	EGLINAFB	8.1
08-03-2017Li	Hayes,Raymond	5	AMB	12:30	EglinTeltaraInc.:620,HIALEAHRD	EGLINAFB	13:25	5,SANDALWOODDRNW	FORTWALTONBEACH	13.24
08-04-2017Li	Hayes,Raymond	3	AMB	5:10	664,FAIRWAYAVENE	FORTWALTONBEACH	5:50	EglinTeltaraInc.:620,HIALEAHRD	EGLINAFB	8.1
08-04-2017Li	Hayes,Raymond	3	AMB	12:28	EglinTeltaraInc.:620,HIALEAHRD	EGLINAFB	13:15	664,FAIRWAYAVENE	FORTWALTONBEACH	8.1
08-07-2017Li	Hayes,Raymond	3	AMB	5:15	664,FAIRWAYAVENE	FORTWALTONBEACH	5:50	EglinTeltaraInc.:620,HIALEAHRD	EGLINAFB	8.1
08-07-2017Li	Hayes,Raymond	3	AMB	12:30	EglinTeltaraInc.:620,HIALEAHRD	EGLINAFB	13:15	664,FAIRWAYAVENE	FORTWALTONBEACH	8.1
08-08-2017Li	Hayes,Raymond	3	AMB	5:10	664,FAIRWAYAVENE	FORTWALTONBEACH	5:50	EglinTeltaraInc.:620,HIALEAHRD	EGLINAFB	8.1
08-08-2017Li	Hayes,Raymond	3	AMB	12:40	EglinTeltaraInc.:620,HIALEAHRD	EGLINAFB	13:20	664,FAIRWAYAVENE	FORTWALTONBEACH	8.1
08-10-2017Li	Hayes,Raymond	1	AMB	6:51	664,FAIRWAYAVENE	FORTWALTONBEACH	7:27	EglinAirForceBase:2582,Hatchee	EGLINAIRFORCEBASE	3.72
08-10-2017Li	Hayes,Raymond	1	AMB	13:45	EglinAirForceBase:2582,Hatchee	EGLINAIRFORCEBASE	14:04	664,FAIRWAYAVENE	FORTWALTONBEACH	3.72
08-14-2017Li	Hayes,Raymond	1	AMB	7:23	664,FAIRWAYAVENE	FORTWALTONBEACH	7:34	EglinAirForceBase:2582,Hatchee	EGLINAIRFORCEBASE	3.72
08-14-2017Li	Hayes,Raymond	1	AMB	14:41	EglinAirForceBase:2582,Hatchee	EGLINAIRFORCEBASE	14:51	664,FAIRWAYAVENE	FORTWALTONBEACH	3.72
08-15-2017Li	Hayes,Raymond	1	AMB	7:40	664,FAIRWAYAVENE	FORTWALTONBEACH	8:00	EglinAirForceBase:2582,Hatchee	EGLINAIRFORCEBASE	3.72
08-15-2017Li	Hayes,Raymond	1	AMB	14:31	EglinAirForceBase:2582,Hatchee	EGLINAIRFORCEBASE	15:02	664,FAIRWAYAVENE	FORTWALTONBEACH	3.72
08-17-2017Li	Hayes,Raymond	1	AMB	7:19	664,FAIRWAYAVENE	FORTWALTONBEACH	7:30	EglinAirForceBase:2582,Hatchee	EGLINAIRFORCEBASE	3.72
08-17-2017Li	Hayes,Raymond	1	AMB	14:30	EglinAirForceBase:2582,Hatchee	EGLINAIRFORCEBASE	14:42	664,FAIRWAYAVENE	FORTWALTONBEACH	3.72
08-21-2017Li	Hayes,Raymond	1	AMB	7:01	664,FAIRWAYAVENE	FORTWALTONBEACH	7:11	EglinAirForceBase:2582,Hatchee	EGLINAIRFORCEBASE	3.72
08-21-2017Li	Hayes,Raymond	1	AMB	13:50	EglinAirForceBase:2582,Hatchee	EGLINAIRFORCEBASE	14:03	664,FAIRWAYAVENE	FORTWALTONBEACH	3.72
08-22-2017Li	Hayes,Raymond	1	AMB	7:19	664,FAIRWAYAVENE	FORTWALTONBEACH	7:30	EglinAirForceBase:2582,Hatchee	EGLINAIRFORCEBASE	3.72
08-22-2017Li	Hayes,Raymond	1	AMB	14:43	EglinAirForceBase:2582,Hatchee	EGLINAIRFORCEBASE	14:54	664,FAIRWAYAVENE	FORTWALTONBEACH	3.72
08-23-2017Li	Hayes,Raymond	1	AMB	7:30	664,FAIRWAYAVENE	FORTWALTONBEACH	7:55	EglinAirForceBase:2582,Hatchee	EGLINAIRFORCEBASE	3.72
08-23-2017Li	Hayes,Raymond	1	AMB	14:00	EglinAirForceBase:2582,Hatchee	EGLINAIRFORCEBASE	14:15	664,FAIRWAYAVENE	FORTWALTONBEACH	3.72
08-24-2017Li	Hayes,Raymond	1	AMB	7:25	664,FAIRWAYAVENE	FORTWALTONBEACH	7:50	EglinAirForceBase:2582,Hatchee	EGLINAIRFORCEBASE	3.72
08-24-2017Li	Hayes,Raymond	1	AMB	14:00	EglinAirForceBase:2582,Hatchee	EGLINAIRFORCEBASE	14:27	664,FAIRWAYAVENE	FORTWALTONBEACH	3.72
08-28-2017Li	Hayes,Raymond	1	AMB	7:13	664,FAIRWAYAVENE	FORTWALTONBEACH	7:25	EglinAirForceBase:2582,Hatchee	EGLINAIRFORCEBASE	3.72
08-28-2017Li	Hayes,Raymond	1	AMB	14:10	EglinAirForceBase:2582,Hatchee	EGLINAIRFORCEBASE	14:25	664,FAIRWAYAVENE	FORTWALTONBEACH	3.72
08-29-2017Li	Hayes,Raymond	1	AMB	7:48	664,FAIRWAYAVENE	FORTWALTONBEACH	7:59	EglinAirForceBase:2582,Hatchee	EGLINAIRFORCEBASE	3.72
08-29-2017Li	Hayes,Raymond	1	AMB	14:13	EglinAirForceBase:2582,Hatchee	EGLINAIRFORCEBASE	14:22	664,FAIRWAYAVENE	FORTWALTONBEACH	3.72
08-30-2017Li	Hayes,Raymond	1	AMB	7:23	664,FAIRWAYAVENE	FORTWALTONBEACH	7:34	EglinAirForceBase:2582,Hatchee	EGLINAIRFORCEBASE	3.72
08-30-2017Li	Hayes,Raymond	1	AMB	14:23	EglinAirForceBase:2582,Hatchee	EGLINAIRFORCEBASE	14:54	664,FAIRWAYAVENE	FORTWALTONBEACH	3.72
08-31-2017Li	Hayes,Raymond	1	AMB	7:06	664,FAIRWAYAVENE	FORTWALTONBEACH	7:21	EglinAirForceBase:2582,Hatchee	EGLINAIRFORCEBASE	3.72
08-31-2017Li	Hayes,Raymond	1	AMB	13:56	EglinAirForceBase:2582,Hatchee	EGLINAIRFORCEBASE	14:50	664,FAIRWAYAVENE	FORTWALTONBEACH	3.72
08-04-2017Li	Heath,Ina	1	AMB	9:08	639,BROOKMEADEDR	CRESTVIEW	9:15	CVSacredHeartMedicalCenter:S	CRESTVIEW	0.63
08-04-2017Li	Heath,Ina	1	AMB	11:08	CVSacredHeartMedicalCenter:S	CRESTVIEW	11:19	639,BROOKMEADEDR	CRESTVIEW	0.63
08-22-2017Li	Heath,Ina	1	AMB	9:55	639,BROOKMEADEDR	CRESTVIEW	10:03	CVSacredHeartMedicalCenter:S	CRESTVIEW	0.63
08-22-2017Li	Heath,Ina	1	AMB	12:30	CVSacredHeartMedicalCenter:S	CRESTVIEW	12:37	639,BROOKMEADEDR	CRESTVIEW	0.63
08-30-2017Li	Heath,Ina	1	AMB	10:56	639,BROOKMEADEDR	CRESTVIEW	11:01	CVSacredHeartMedicalCenter:S	CRESTVIEW	0.63
08-30-2017Li	Heath,Ina	1	AMB	12:44	CVSacredHeartMedicalCenter:S	CRESTVIEW	12:52	639,BROOKMEADEDR	CRESTVIEW	0.63
08-31-2017Li	Heath,Ina	1	AMB	9:15	639,BROOKMEADEDR	CRESTVIEW	9:23	CVSacredHeartMedicalCenter:S	CRESTVIEW	0.63
08-31-2017Li	Heath,Ina	1	AMB	11:11	CVSacredHeartMedicalCenter:S	CRESTVIEW	11:35	639,BROOKMEADEDR	CRESTVIEW	0.63
08-01-2017Li	Heffernan,Tammy	2	AMB	9:30	48,SNOOKRD	MARYESTHER	9:40	HurlburtFieldFoodCourt:437,TU	HURLBURTFIELD	4.18
08-01-2017Li	Heffernan,Tammy	2	AMB	14:09	HurlburtFieldFoodCourt:437,TU	HURLBURTFIELD	14:24	48,SNOOKRD	MARYESTHER	4.18
08-03-2017Li	Heffernan,Tammy	2	AMB	9:17	48,SNOOKRD	MARYESTHER	9:27	HurlburtFieldFoodCourt:437,TU	HURLBURTFIELD	4.18
08-03-2017Li	Heffernan,Tammy	2	AMB	14:05	HurlburtFieldFoodCourt:437,TU	HURLBURTFIELD	14:20	48,SNOOKRD	MARYESTHER	4.18

Date	Name	Cost	Mode	Pick Up Time	Origin Address	Origin City	Drop Off Time	Destination Address	Destination City	Miles
08-04-2017	Li Heffernan,Tammy	2	AMB	9:16	48,SNOOKRD	MARYESTHER	9:31	HurlburtFieldFoodCourt:437,TUI	HURLBURTFIELD	4.18
08-04-2017	Li Heffernan,Tammy	2	AMB	14:16	HurlburtFieldFoodCourt:437,TU	HURLBURTFIELD	14:25	48,SNOOKRD	MARYESTHER	4.18
08-07-2017	Li Heffernan,Tammy	2	AMB	9:30	48,SNOOKRD	MARYESTHER	9:45	HurlburtFieldFoodCourt:437,TUI	HURLBURTFIELD	4.18
08-07-2017	Li Heffernan,Tammy	2	AMB	14:00	HurlburtFieldFoodCourt:437,TU	HURLBURTFIELD	14:15	48,SNOOKRD	MARYESTHER	4.18
08-08-2017	Li Heffernan,Tammy	2	AMB	9:15	48,SNOOKRD	MARYESTHER	9:28	HurlburtFieldFoodCourt:437,TUI	HURLBURTFIELD	4.18
08-08-2017	Li Heffernan,Tammy	2	AMB	14:05	HurlburtFieldFoodCourt:437,TU	HURLBURTFIELD	14:35	48,SNOOKRD	MARYESTHER	4.18
08-09-2017	Li Heffernan,Tammy	2	AMB	9:30	48,SNOOKRD	MARYESTHER	9:40	HurlburtFieldFoodCourt:437,TUI	HURLBURTFIELD	4.18
08-09-2017	Li Heffernan,Tammy	2	AMB	14:00	HurlburtFieldFoodCourt:437,TU	HURLBURTFIELD	14:10	48,SNOOKRD	MARYESTHER	4.18
08-10-2017	Li Heffernan,Tammy	2	AMB	9:40	48,SNOOKRD	MARYESTHER	9:50	HurlburtFieldFoodCourt:437,TUI	HURLBURTFIELD	4.18
08-10-2017	Li Heffernan,Tammy	2	AMB	13:00	HurlburtFieldFoodCourt:437,TU	HURLBURTFIELD	13:14	48,SNOOKRD	MARYESTHER	4.18
08-11-2017	Li Heffernan,Tammy	2	AMB	9:30	48,SNOOKRD	MARYESTHER	9:40	HurlburtFieldFoodCourt:437,TUI	HURLBURTFIELD	4.18
08-11-2017	Li Heffernan,Tammy	2	AMB	14:00	HurlburtFieldFoodCourt:437,TU	HURLBURTFIELD	14:15	48,SNOOKRD	MARYESTHER	4.18
08-14-2017	Li Heffernan,Tammy	2	AMB	9:25	48,SNOOKRD	MARYESTHER	9:35	HurlburtFieldFoodCourt:437,TUI	HURLBURTFIELD	4.18
08-14-2017	Li Heffernan,Tammy	2	AMB	15:30	HurlburtFieldFoodCourt:437,TU	HURLBURTFIELD	15:53	48,SNOOKRD	MARYESTHER	4.18
08-15-2017	Li Heffernan,Tammy	2	AMB	9:25	48,SNOOKRD	MARYESTHER	9:35	HurlburtFieldFoodCourt:437,TUI	HURLBURTFIELD	4.18
08-15-2017	Li Heffernan,Tammy	2	AMB	14:00	HurlburtFieldFoodCourt:437,TU	HURLBURTFIELD	14:10	48,SNOOKRD	MARYESTHER	4.18
08-16-2017	Li Heffernan,Tammy	2	AMB	8:45	48,SNOOKRD	MARYESTHER	9:00	HurlburtFieldFoodCourt:437,TU	HURLBURTFIELD	4.18
08-16-2017	Li Heffernan,Tammy	2	AMB	14:00	HurlburtFieldFoodCourt:437,TU	HURLBURTFIELD	14:15	48,SNOOKRD	MARYESTHER	4.18
08-17-2017	Li Heffernan,Tammy	2	AMB	9:25	48,SNOOKRD	MARYESTHER	9:35	HurlburtFieldFoodCourt:437,TU	HURLBURTFIELD	4.18
08-17-2017	Li Heffernan,Tammy	2	AMB	14:00	HurlburtFieldFoodCourt:437,TU	HURLBURTFIELD	14:15	48,SNOOKRD	MARYESTHER	4.18
08-18-2017	Li Heffernan,Tammy	2	AMB	9:30	48,SNOOKRD	MARYESTHER	9:40	HurlburtFieldFoodCourt:437,TUI	HURLBURTFIELD	4.18
08-18-2017	Li Heffernan,Tammy	2	AMB	14:00	HurlburtFieldFoodCourt:437,TU	HURLBURTFIELD	14:25	48,SNOOKRD	MARYESTHER	4.18
08-23-2017	Li Heffernan,Tammy	2	AMB	9:35	48,SNOOKRD	MARYESTHER	9:56	HurlburtFieldFoodCourt:437,TUI	HURLBURTFIELD	4.18
08-23-2017	Li Heffernan,Tammy	2	AMB	13:43	HurlburtFieldFoodCourt:437,TU	HURLBURTFIELD	14:09	48,SNOOKRD	MARYESTHER	4.18
08-24-2017	Li Heffernan,Tammy	2	AMB	9:33	48,SNOOKRD	MARYESTHER	9:47	HurlburtFieldFoodCourt:437,TUI	HURLBURTFIELD	4.18
08-24-2017	Li Heffernan,Tammy	2	AMB	13:43	HurlburtFieldFoodCourt:437,TU	HURLBURTFIELD	14:21	48,SNOOKRD	MARYESTHER	4.18
08-25-2017	Li Heffernan,Tammy	2	AMB	9:25	48,SNOOKRD	MARYESTHER	9:48	HurlburtFieldFoodCourt:437,TUI	HURLBURTFIELD	4.18
08-25-2017	Li Heffernan,Tammy	2	AMB	14:18	HurlburtFieldFoodCourt:437,TU	HURLBURTFIELD	14:32	48,SNOOKRD	MARYESTHER	4.18
08-02-2017	Li Heinrichs,Roberta	1	AMB	10:47	103,JACKSONST	FORTWALTONBEACH	11:06	GuptaSuniMD:2000,LEWISTURN	FORTWALTONBEACH	1.85
08-02-2017	Li Heinrichs,Roberta	1	AMB	14:30	GuptaSuniMD:2000,LEWISTURN	FORTWALTONBEACH	14:40	103,JACKSONST	FORTWALTONBEACH	1.85
08-09-2017	Li Heinrichs,Roberta	1	AMB	10:35	103,JACKSONST	FORTWALTONBEACH	10:50	GuptaSuniMD:2000,LEWISTURN	FORTWALTONBEACH	1.85
08-09-2017	Li Heinrichs,Roberta	1	AMB	12:37	GuptaSuniMD:2000,LEWISTURN	FORTWALTONBEACH	13:21	103,JACKSONST	FORTWALTONBEACH	1.85
08-01-2017	Li Henderson,Margaret	1	AMB	11:56	4637,WILKERSONBLUFFRD	HOLT	12:40	GivenMichaelMD(FWB):2010,LE	FORTWALTONBEACH	20.65
08-01-2017	Li Henderson,Margaret	1	AMB	13:39	GivenMichaelMD(FWB):2010,LE	FORTWALTONBEACH	14:25	4637,WILKERSONBLUFFRD	HOLT	20.65
08-12-2017	Li Henderson,Margaret	1	AMB	9:15	4637,WILKERSONBLUFFRD	HOLT	9:36	CVWal-Mart:3351,FERDONBLVD	CRESTVIEW	7.73
08-12-2017	Li Henderson,Margaret	1	AMB	12:00	CVWal-Mart:3351,FERDONBLVD	CRESTVIEW	12:39	4637,WILKERSONBLUFFRD	HOLT	7.73
08-24-2017	Li Henderson,Margaret	1	AMB	9:41	4637,WILKERSONBLUFFRD	HOLT	10:09	CVSacredHeartMedicalCenter:5	CRESTVIEW	8.09
08-24-2017	Li Henderson,Margaret	1	AMB	11:02	CVSacredHeartMedicalCenter:5	CRESTVIEW	11:24	4637,WILKERSONBLUFFRD	HOLT	8.09
08-02-2017	Li Henderson,Teresa	1	AMB	8:08	3892,2NDAVE	LAURELHILL	8:57	OasPeterPhD:707,BAYSHOREDR	NICEVILLE	32.25
08-02-2017	Li Henderson,Teresa	1	AMB	10:33	OasPeterPhD:707,BAYSHOREDR	NICEVILLE	11:19	3892,2NDAVE	LAURELHILL	32.25
08-03-2017	Li Henderson,Teresa	1	AMB	9:15	3892,2NDAVE	LAURELHILL	9:53	CVWal-Mart:3351,FERDONBLVD	CRESTVIEW	22.54
08-03-2017	Li Henderson,Teresa	1	AMB	11:54	CVWal-Mart:3351,FERDONBLVD	CRESTVIEW	12:47	3892,2NDAVE	LAURELHILL	22.54
08-04-2017	Li Henderson,Teresa	1	AMB	14:53	3892,2NDAVE	LAURELHILL	15:15	CVMoulton'sPharmacy:648,FERI	CRESTVIEW	19.83
08-04-2017	Li Henderson,Teresa	1	AMB	17:00	CVMoulton'sPharmacy:648,FERI	CRESTVIEW	18:23	3892,2NDAVE	LAURELHILL	19.83
08-07-2017	Li Henderson,Teresa	1	AMB	9:15	3892,2NDAVE	LAURELHILL	9:55	2670,FERDONBLVDS	CRESTVIEW	22.14
08-07-2017	Li Henderson,Teresa	1	AMB	12:32	2670,FERDONBLVDS	CRESTVIEW	15:11	3892,2NDAVE	LAURELHILL	22.14
08-16-2017	Li Henderson,Teresa	1	AMB	15:38	3892,2NDAVE	LAURELHILL	16:28	707,BAYSHOREDR	NICEVILLE	32.25
08-16-2017	Li Henderson,Teresa	1	AMB	16:54	707,BAYSHOREDR	NICEVILLE	17:50	3892,2NDAVE	LAURELHILL	32.25
08-29-2017	Li Henderson,Teresa	1	AMB	7:28	3892,2NDAVE	LAURELHILL	8:11	CVQuestDiagnostics:4381,FERDI	CRESTVIEW	23.41
08-29-2017	Li Henderson,Teresa	1	AMB	13:04	CVQuestDiagnostics:4381,FERDI	CRESTVIEW	13:45	3892,2NDAVE	LAURELHILL	23.41
08-30-2017	Li Henderson,Teresa	1	AMB	10:11	3892,2NDAVE	LAURELHILL	10:51	CVSacredHeartMedicalCenter:5	CRESTVIEW	22.17
08-30-2017	Li Henderson,Teresa	1	AMB	12:04	CVSacredHeartMedicalCenter:5	CRESTVIEW	12:36	3892,2NDAVE	LAURELHILL	22.17
08-01-2017	Li Hergesheimer,Carisa	1	AMB	9:40	1828,WATERWAYDR	BAKER	9:55	641,FERDONBLVDN	CRESTVIEW	7.16
08-01-2017	Li Hergesheimer,Carisa	1	AMB	15:40	641,FERDONBLVDN	CRESTVIEW	15:57	1828,WATERWAYDR	BAKER	7.16
08-02-2017	Li Hergesheimer,Carisa	1	AMB	10:00	1828,WATERWAYDR	BAKER	10:12	641,FERDONBLVDN	CRESTVIEW	7.16
08-02-2017	Li Hergesheimer,Carisa	1	AMB	15:17	641,FERDONBLVDN	CRESTVIEW	15:45	1828,WATERWAYDR	BAKER	7.16
08-08-2017	Li Hergesheimer,Carisa	1	AMB	9:40	1828,WATERWAYDR	BAKER	9:57	641,FERDONBLVDN	CRESTVIEW	7.16
08-08-2017	Li Hergesheimer,Carisa	1	AMB	16:02	641,FERDONBLVDN	CRESTVIEW	16:15	1828,WATERWAYDR	BAKER	7.16
08-09-2017	Li Hergesheimer,Carisa	1	AMB	9:42	1828,WATERWAYDR	BAKER	10:00	641,FERDONBLVDN	CRESTVIEW	7.16
08-09-2017	Li Hergesheimer,Carisa	1	AMB	15:55	641,FERDONBLVDN	CRESTVIEW	16:17	1828,WATERWAYDR	BAKER	7.16
08-15-2017	Li Hergesheimer,Carisa	1	AMB	10:00	1828,WATERWAYDR	BAKER	10:25	641,FERDONBLVDN	CRESTVIEW	7.16
08-15-2017	Li Hergesheimer,Carisa	1	AMB	15:26	641,FERDONBLVDN	CRESTVIEW	16:00	1828,WATERWAYDR	BAKER	7.16
08-16-2017	Li Hergesheimer,Carisa	1	AMB	10:00	1828,WATERWAYDR	BAKER	10:25	641,FERDONBLVDN	CRESTVIEW	7.16
08-16-2017	Li Hergesheimer,Carisa	1	AMB	15:30	641,FERDONBLVDN	CRESTVIEW	15:46	1828,WATERWAYDR	BAKER	7.16
08-22-2017	Li Hergesheimer,Carisa	1	AMB	10:28	1828,WATERWAYDR	BAKER	11:01	641,FERDONBLVDN	CRESTVIEW	7.16
08-22-2017	Li Hergesheimer,Carisa	1	AMB	15:52	641,FERDONBLVDN	CRESTVIEW	16:08	1828,WATERWAYDR	BAKER	7.16
08-23-2017	Li Hergesheimer,Carisa	1	AMB	10:50	1828,WATERWAYDR	BAKER	11:03	641,FERDONBLVDN	CRESTVIEW	7.16
08-23-2017	Li Hergesheimer,Carisa	1	AMB	15:27	641,FERDONBLVDN	CRESTVIEW	15:40	1828,WATERWAYDR	BAKER	7.16
08-29-2017	Li Hergesheimer,Carisa	1	AMB	9:53	1828,WATERWAYDR	BAKER	10:11	641,FERDONBLVDN	CRESTVIEW	7.16
08-30-2017	Li Hergesheimer,Carisa	1	AMB	10:00	1828,WATERWAYDR	BAKER	10:13	641,FERDONBLVDN	CRESTVIEW	7.16
08-05-2017	Li Hightower,Brenda	2	AMB	12:02	1404,BEVERLYST	FORTWALTONBEACH	12:26	100,MARYESTHERBLVD	MARYESTHER	4.21
08-05-2017	Li Hightower,Brenda	1	AMB	12:30	100,MARYESTHERBLVD	MARYESTHER	12:42	1404,BEVERLYST	FORTWALTONBEACH	3.58
08-21-2017	Li Hightower,Brenda	1	AMB	11:17	1404,BEVERLYST	FORTWALTONBEACH	11:29	FORTWALTONBEACH	WinnDixie(Beal):798,NBEALPKW	1.01
08-21-2017	Li Hightower,Brenda	1	AMB	12:50	WinnDixie(Beal):798,NBEALPKW	FORTWALTONBEACH	13:01	FORTWALTONBEACH	1404,BEVERLYST	1.01
08-03-2017	Li Hollen,James	4	AMB	8:25	1551,MERCHANTSWAY	NICEVILLE	8:50	EglinHospital:307,BOATNERRD	EGLINAFB	9.86
08-03-2017	Li Hollen,James	4	AMB	13:04	EglinHospital:307,BOATNERRD	EGLINAFB	14:17	1551,MERCHANTSWAY	NICEVILLE	9.86
08-31-2017	Li Hollomon,Sherryl	1	AMB	12:27	310,VIRGINIACT	CRESTVIEW	12:45	CVSacredHeartMedicalCenter:5	CRESTVIEW	2.43
08-31-2017	Li Hollomon,Sherryl	1	AMB	15:13	CVSacredHeartMedicalCenter:5	CRESTVIEW	15:20	CVWalgreens:2350,FERDONBLV	CRESTVIEW	0.38
08-31-2017	Li Hollomon,Sherryl	1	AMB	16:05	CVWalgreens:2350,FERDONBLV	CRESTVIEW	16:37	310,VIRGINIACT	CRESTVIEW	2.4
08-01-2017	Li Holtzmuller,Charles(Ike)	1	AMB	9:00	2813,OLDCARRIAGELN	FORTWALTONBEACH	9:24	Wal-Mart(FWB):748,NBEALPKW	FORTWALTONBEACH	2.66
08-02-2017	Li Holtzmuller,Charles(Ike)	1	AMB	8:47	2813,OLDCARRIAGELN	FORTWALTONBEACH	9:14	Wal-Mart(FWB):748,NBEALPKW	FORTWALTONBEACH	2.66
08-02-2017	Li Holtzmuller,Charles(Ike)	1	AMB	17:56	Wal-Mart(FWB):748,NBEALPKW	FORTWALTONBEACH	18:13	2813,OLDCARRIAGELN	FORTWALTONBEACH	2.66
08-07-2017	Li Holtzmuller,Charles(Ike)	1	AMB	9:10	2813,OLDCARRIAGELN	FORTWALTONBEACH	9:25	Wal-Mart(FWB):748,NBEALPKW	FORTWALTONBEACH	2.66
08-07-2017	Li Holtzmuller,Charles(Ike)	1	AMB	16:30	Wal-Mart(FWB):748,NBEALPKW	FORTWALTONBEACH	16:55	2813,OLDCARRIAGELN	FORTWALTONBEACH	2.66
08-08-2017	Li Holtzmuller,Charles(Ike)	1	AMB	9:00	2813,OLDCARRIAGELN	FORTWALTONBEACH	9:21	Wal-Mart(FWB):748,NBEALPKW	FORTWALTONBEACH	2.66
08-08-2017	Li Holtzmuller,Charles(Ike)	1	AMB	17:00	Wal-Mart(FWB):748,NBEALPKW	FORTWALTONBEACH	17:14	2813,OLDCARRIAGELN	FORTWALTONBEACH	2.66
08-09-2017	Li Holtzmuller,Charles(Ike)	1	AMB	10:00	2813,OLDCARRIAGELN	FORTWALTONBEACH	10:10	Wal-Mart(FWB):748,NBEALPKW	FORTWALTONBEACH	2.66
08-09-2017	Li Holtzmuller,Charles(Ike)	1	AMB	16:30	Wal-Mart(FWB):748,NBEALPKW	FORTWALTONBEACH	17:04	2813,OLDCARRIAGELN	FORTWALTONBEACH	2.66
08-14-2017	Li Holtzmuller,Charles(Ike)	1	AMB	8:57	2813,OLDCARRIAGELN	FORTWALTONBEACH	9:16	Wal-Mart(FWB):748,NBEALPKW	FORTWALTONBEACH	2.66
08-14-2017	Li Holtzmuller,Charles(Ike)	1	AMB	17:00	Wal-Mart(FWB):748,NBEALPKW	FORTWALTONBEACH	17:15	2813,OLDCARRIAGELN	FORTWALTONBEACH	2.66
08-15-2017	Li Holtzmuller,Charles(Ike)	1	AMB	9:00	2813,OLDCARRIAGELN	FORTWALTONBEACH	9:16	Wal-Mart(FWB):748,NBEALPKW	FORTWALTONBEACH	2.66
08-15-2017	Li Holtzmuller,Charles(Ike)	1	AMB	16:35	Wal-Mart(FWB):748,NBEALPKW	FORTWALTONBEACH	16:45	2813,OLDCARRIAGELN	FORTWALTONBEACH	2.66
08-16-2017	Li Holtzmuller,Charles(Ike)	1	AMB	8:51	2813,OLDCARRIAGELN	FORTWALTONBEACH	9:03	Wal-Mart(FWB):748,NBEALPKW	FORTWALTONBEACH	2.66
08-16-2017	Li Holtzmuller,Charles(Ike)	1	AMB	16:15	Wal-Mart(FWB):748,NBEALPKW	FORTWALTONBEACH	16:53	2813,OLDCARRIAGELN	FORTWALTONBEACH	2.66
08-21-2017	Li Holtzmuller,Charles(Ike)	1	AMB	8:55	2813,OLDCARRIAGELN	FORTWALTONBEACH	9:05	Wal-Mart(FWB):748,NBEALPKW	FORTWALTONBEACH	2.66
08-22-2017	Li Holtzmuller,Charles(Ike)	1	AMB	9:21	2813,OLDCARRIAGELN	FORTWALTONBEACH	9:31	Wal-Mart(FWB):748,NBEALPKW	FORTWALTONBEACH	2.66
08-22-2017	Li Holtzmuller,Charles(Ike)	1	AMB	16:28	Wal-Mart(FWB):748,NBEALPKW	FORTWALTONBEACH	17:26	2813,OLDCARRIAGELN	FORTWALTONBEACH	2.66
08-23-2017	Li Holtzmuller,Charles(Ike)	1	AMB	9:05	2813,OLDCARRIAGELN	FORTWALTONBEACH	9:20	Wal-Mart(FWB):748,NBEALPKW	FORTWALTONBEACH	2.66
08-23-2017	Li Holtzmuller,Charles(Ike)	1	AMB	17:15	Wal-Mart(FWB):748,NBEALPKW	FORTWALTONBEACH	17:26	2813,OLDCARRIAGELN	FORTWALTONBEACH	2.66

Date	Name	Cost	Mode	Pick Up Time	Origin Address	Origin City	Drop Off Time	Destination Address	Destination City	Miles
08-28-2017	Li Holtzmuller,Charles(Ike)	1	AMB	9:15	2813,OLDCARRIAGELN	FORTWALTONBEACH	9:33	Wal-Mart(FWB):748,NBEALPKW	FORTWALTONBEACH	2.66
08-28-2017	Li Holtzmuller,Charles(Ike)	1	AMB	17:01	Wal-Mart(FWB):748,NBEALPKW	FORTWALTONBEACH	17:18	2813,OLDCARRIAGELN	FORTWALTONBEACH	2.66
08-29-2017	Li Holtzmuller,Charles(Ike)	1	AMB	9:00	2813,OLDCARRIAGELN	FORTWALTONBEACH	9:15	Wal-Mart(FWB):748,NBEALPKW	FORTWALTONBEACH	2.66
08-29-2017	Li Holtzmuller,Charles(Ike)	1	AMB	16:56	Wal-Mart(FWB):748,NBEALPKW	FORTWALTONBEACH	17:54	2813,OLDCARRIAGELN	FORTWALTONBEACH	2.66
08-30-2017	Li Holtzmuller,Charles(Ike)	1	AMB	9:38	2813,OLDCARRIAGELN	FORTWALTONBEACH	9:48	Wal-Mart(FWB):748,NBEALPKW	FORTWALTONBEACH	2.66
08-30-2017	Li Holtzmuller,Charles(Ike)	1	AMB	16:36	Wal-Mart(FWB):748,NBEALPKW	FORTWALTONBEACH	17:00	2813,OLDCARRIAGELN	FORTWALTONBEACH	2.66
08-07-2017	Li Hudson,Carrol	1	AMB	8:14	302,VIRGINIACT	CRESTVIEW	8:31	1310,FERDONBLVDN	CRESTVIEW	3.29
08-07-2017	Li Hudson,Carrol	1	AMB	10:06	1310,FERDONBLVDN	CRESTVIEW	10:16	302,VIRGINIACT	CRESTVIEW	3.29
08-18-2017	Li Huffmyer,Jane	1	AMB	7:03	940,CENTRALAVE	FORTWALTONBEACH	7:15	132,JETDRNW	FORTWALTONBEACH	2.96
08-18-2017	Li Huffmyer,Jane	1	AMB	9:40	132,JETDRNW	FORTWALTONBEACH	9:54	940,CENTRALAVE	FORTWALTONBEACH	2.96
08-23-2017	Li Huffmyer,Jane	1	AMB	7:43	940,CENTRALAVE	FORTWALTONBEACH	7:57	132,JETDRNW	FORTWALTONBEACH	2.96
08-23-2017	Li Huffmyer,Jane	1	AMB	9:04	132,JETDRNW	FORTWALTONBEACH	9:36	940,CENTRALAVE	FORTWALTONBEACH	2.96
08-25-2017	Li Huffmyer,Jane	1	AMB	7:00	940,CENTRALAVE	FORTWALTONBEACH	7:20	132,JETDRNW	FORTWALTONBEACH	2.96
08-25-2017	Li Huffmyer,Jane	1	AMB	9:42	132,JETDRNW	FORTWALTONBEACH	10:22	940,CENTRALAVE	FORTWALTONBEACH	2.96
08-29-2017	Li Hughes,Doris	1	AMB	8:38	223,LAKEVIEWDR	CRESTVIEW	9:10	CVMendez:130,EREDSTONEAVE	CRESTVIEW	3.5
08-11-2017	Li Hughes,Nelda	2	AMB	13:52	92,2NDAVE	SHALIMAR	14:23	911,MARWALTDR	FORTWALTONBEACH	4.71
08-11-2017	Li Hughes,Nelda	1	AMB	15:30	911,MARWALTDR	FORTWALTONBEACH	15:44	Publix(OldAlbertson's):610,EGLI	FORTWALTONBEACH	2.73
08-11-2017	Li Hughes,Nelda	1	AMB	16:33	Publix(OldAlbertson's):610,EGLI	FORTWALTONBEACH	16:47	92,2NDAVE	SHALIMAR	1.98
08-31-2017	Li Hughes,Nelda	4	AMB	11:08	92,2NDAVE	SHALIMAR	11:47	EmeraldCoastPainServices(Dest	DESTIN	9.95
08-31-2017	Li Hughes,Nelda	4	AMB	13:22	EmeraldCoastPainServices(Dest	DESTIN	14:24	Publix(OldAlbertson's):610,EGLI	FORTWALTONBEACH	11.93
08-31-2017	Li Hughes,Nelda	1	AMB	15:13	Publix(OldAlbertson's):610,EGLI	FORTWALTONBEACH	15:25	92,2NDAVE	SHALIMAR	1.98
08-02-2017	Li Irelan,Connie	1	AMB	10:26	639,BROOKMEADEDR	CRESTVIEW	10:30	2491,FERDONBLVDS	CRESTVIEW	1.06
08-02-2017	Li Irelan,Connie	1	AMB	13:14	2491,FERDONBLVDS	CRESTVIEW	13:19	639,BROOKMEADEDR	CRESTVIEW	1.06
08-10-2017	Li Irelan,Connie	1	AMB	7:44	639,BROOKMEADEDR	CRESTVIEW	7:51	CVSacredHeartMedicalCenter:5	CRESTVIEW	1.27
08-14-2017	Li Irelan,Connie	1	AMB	12:31	639,BROOKMEADEDR	CRESTVIEW	12:36	CVOkaloosaCardiology:129,ERE	CRESTVIEW	0.8
08-14-2017	Li Irelan,Connie	1	AMB	14:05	CVOkaloosaCardiology:129,ERE	CRESTVIEW	14:10	639,BROOKMEADEDR	CRESTVIEW	0.8
08-24-2017	Li Irelan,Connie	1	AMB	7:22	639,BROOKMEADEDR	CRESTVIEW	7:31	CVBridgeway:299,WRAILROADA	CRESTVIEW	1.74
08-01-2017	Li Jackson,Deric	1	AMB	6:43	151,NICOLELN	CRESTVIEW	7:29	NicevilleHighSchool:800,JOHNC	NICEVILLE	19.48
08-01-2017	Li Jackson,Deric	1	AMB	10:05	NicevilleHighSchool:800,JOHNC	NICEVILLE	10:50	151,NICOLELN	CRESTVIEW	19.48
08-02-2017	Li Jackson,Deric	1	AMB	6:50	151,NICOLELN	CRESTVIEW	7:28	NicevilleHighSchool:800,JOHNC	NICEVILLE	19.48
08-02-2017	Li Jackson,Deric	1	AMB	10:00	NicevilleHighSchool:800,JOHNC	NICEVILLE	10:27	151,NICOLELN	CRESTVIEW	19.48
08-03-2017	Li Jackson,Deric	1	AMB	6:56	151,NICOLELN	CRESTVIEW	8:08	NicevilleHighSchool:800,JOHNC	NICEVILLE	19.48
08-03-2017	Li Jackson,Deric	1	AMB	13:13	NicevilleHighSchool:800,JOHNC	NICEVILLE	13:55	151,NICOLELN	CRESTVIEW	19.48
08-15-2017	Li Jackson,Symone	1	AMB	6:42	1664,HUNTCLUBST	FORTWALTONBEACH	7:11	FtWaltonBeachMedicalCenter:1	FORTWALTONBEACH	3.69
08-16-2017	Li Jackson,Symone	1	AMB	6:48	1664,HUNTCLUBST	FORTWALTONBEACH	7:00	FtWaltonBeachMedicalCenter:1	FORTWALTONBEACH	3.69
08-16-2017	Li Jackson,Symone	1	AMB	15:44	FtWaltonBeachMedicalCenter:1	FORTWALTONBEACH	15:58	1664,HUNTCLUBST	FORTWALTONBEACH	3.69
08-17-2017	Li Jackson,Symone	1	AMB	6:16	1664,HUNTCLUBST	FORTWALTONBEACH	6:54	FtWaltonBeachMedicalCenter:1	FORTWALTONBEACH	3.69
08-21-2017	Li Jackson,Symone	1	AMB	6:24	1664,HUNTCLUBST	FORTWALTONBEACH	6:50	FtWaltonBeachMedicalCenter:1	FORTWALTONBEACH	3.69
08-22-2017	Li Jackson,Symone	1	AMB	7:14	1664,HUNTCLUBST	FORTWALTONBEACH	7:28	FtWaltonBeachMedicalCenter:1	FORTWALTONBEACH	3.69
08-01-2017	Li Jackson,Tracy	2	AMB	9:25	227,COMBSMANORCTNW	FORTWALTONBEACH	9:43	WaterfrontRescueMission:110,I	FORTWALTONBEACH	4.34
08-01-2017	Li Jackson,Tracy	2	AMB	16:03	WaterfrontRescueMission:110,I	FORTWALTONBEACH	16:16	227,COMBSMANORCTNW	FORTWALTONBEACH	4.34
08-04-2017	Li Jackson,Tracy	2	AMB	9:38	227,COMBSMANORCTNW	FORTWALTONBEACH	9:57	WaterfrontRescueMission:110,I	FORTWALTONBEACH	4.34
08-04-2017	Li Jackson,Tracy	2	AMB	15:10	WaterfrontRescueMission:110,I	FORTWALTONBEACH	15:26	227,COMBSMANORCTNW	FORTWALTONBEACH	4.34
08-07-2017	Li Jackson,Tracy	2	AMB	9:15	227,COMBSMANORCTNW	FORTWALTONBEACH	9:32	WaterfrontRescueMission:110,I	FORTWALTONBEACH	4.34
08-07-2017	Li Jackson,Tracy	2	AMB	16:06	WaterfrontRescueMission:110,I	FORTWALTONBEACH	16:22	227,COMBSMANORCTNW	FORTWALTONBEACH	4.34
08-08-2017	Li Jackson,Tracy	2	AMB	9:38	227,COMBSMANORCTNW	FORTWALTONBEACH	9:54	WaterfrontRescueMission:110,I	FORTWALTONBEACH	4.34
08-08-2017	Li Jackson,Tracy	2	AMB	16:11	WaterfrontRescueMission:110,I	FORTWALTONBEACH	16:43	227,COMBSMANORCTNW	FORTWALTONBEACH	4.34
08-11-2017	Li Jackson,Tracy	2	AMB	9:35	227,COMBSMANORCTNW	FORTWALTONBEACH	10:04	WaterfrontRescueMission:110,I	FORTWALTONBEACH	4.34
08-11-2017	Li Jackson,Tracy	2	AMB	15:21	WaterfrontRescueMission:110,I	FORTWALTONBEACH	15:50	227,COMBSMANORCTNW	FORTWALTONBEACH	4.34
08-14-2017	Li Jackson,Tracy	2	AMB	9:13	227,COMBSMANORCTNW	FORTWALTONBEACH	9:33	WaterfrontRescueMission:110,I	FORTWALTONBEACH	4.34
08-14-2017	Li Jackson,Tracy	2	AMB	16:10	WaterfrontRescueMission:110,I	FORTWALTONBEACH	16:24	227,COMBSMANORCTNW	FORTWALTONBEACH	4.34
08-15-2017	Li Jackson,Tracy	2	AMB	9:06	227,COMBSMANORCTNW	FORTWALTONBEACH	9:42	WaterfrontRescueMission:110,I	FORTWALTONBEACH	4.34
08-18-2017	Li Jackson,Tracy	2	AMB	9:02	227,COMBSMANORCTNW	FORTWALTONBEACH	9:19	WaterfrontRescueMission:110,I	FORTWALTONBEACH	4.34
08-18-2017	Li Jackson,Tracy	2	AMB	15:10	WaterfrontRescueMission:110,I	FORTWALTONBEACH	15:40	227,COMBSMANORCTNW	FORTWALTONBEACH	4.34
08-21-2017	Li Jackson,Tracy	2	AMB	9:20	227,COMBSMANORCTNW	FORTWALTONBEACH	9:46	WaterfrontRescueMission:110,I	FORTWALTONBEACH	4.34
08-21-2017	Li Jackson,Tracy	2	AMB	16:24	WaterfrontRescueMission:110,I	FORTWALTONBEACH	16:54	227,COMBSMANORCTNW	FORTWALTONBEACH	4.34
08-22-2017	Li Jackson,Tracy	2	AMB	9:16	227,COMBSMANORCTNW	FORTWALTONBEACH	9:32	WaterfrontRescueMission:110,I	FORTWALTONBEACH	4.34
08-22-2017	Li Jackson,Tracy	2	AMB	16:02	WaterfrontRescueMission:110,I	FORTWALTONBEACH	16:37	227,COMBSMANORCTNW	FORTWALTONBEACH	4.34
08-28-2017	Li Jackson,Tracy	2	AMB	9:11	227,COMBSMANORCTNW	FORTWALTONBEACH	9:40	WaterfrontRescueMission:110,I	FORTWALTONBEACH	4.34
08-28-2017	Li Jackson,Tracy	2	AMB	16:29	WaterfrontRescueMission:110,I	FORTWALTONBEACH	16:51	227,COMBSMANORCTNW	FORTWALTONBEACH	4.34
08-29-2017	Li Jackson,Tracy	2	AMB	9:05	227,COMBSMANORCTNW	FORTWALTONBEACH	9:29	WaterfrontRescueMission:110,I	FORTWALTONBEACH	4.34
08-29-2017	Li Jackson,Tracy	2	AMB	15:25	WaterfrontRescueMission:110,I	FORTWALTONBEACH	15:53	227,COMBSMANORCTNW	FORTWALTONBEACH	4.34
08-03-2017	Li Jacobs,Henrietta	1	AMB	9:33	224,LADUEAVE	CRESTVIEW	9:40	CVPhysicalTherapy:577,BROOKI	CRESTVIEW	0.49
08-03-2017	Li Jacobs,Henrietta	1	AMB	10:55	CVPhysicalTherapy:577,BROOKI	CRESTVIEW	11:00	224,LADUEAVE	CRESTVIEW	0.49
08-15-2017	Li Jacobs,Henrietta	1	AMB	9:06	224,LADUEAVE	CRESTVIEW	9:18	CVPublix:2250,FERDONBLVDS	CRESTVIEW	0.54
08-17-2017	Li Jacobs,Henrietta	1	AMB	7:55	224,LADUEAVE	CRESTVIEW	8:04	CVPhysicalTherapy:577,BROOKI	CRESTVIEW	0.49
08-17-2017	Li Jacobs,Henrietta	1	AMB	10:01	CVPhysicalTherapy:577,BROOKI	CRESTVIEW	10:06	224,LADUEAVE	CRESTVIEW	0.49
08-31-2017	Li Jacobs,Henrietta	1	AMB	7:49	224,LADUEAVE	CRESTVIEW	7:55	CVPhysicalTherapy:577,BROOKI	CRESTVIEW	0.49
08-31-2017	Li Jacobs,Henrietta	1	AMB	9:16	CVPhysicalTherapy:577,BROOKI	CRESTVIEW	9:20	224,LADUEAVE	CRESTVIEW	0.49
08-01-2017	Li James,Jeffrey	3	AMB	14:55	115,AUSTINCT	MARYESTHER	15:23	HurlburtCommissary:114,Lielma	HURLBURTFIELD	7.05
08-01-2017	Li James,Jeffrey	3	AMB	22:23	HurlburtCommissary:114,Lielma	HURLBURTFIELD	22:48	115,AUSTINCT	MARYESTHER	7.05
08-07-2017	Li James,Jeffrey	3	AMB	14:36	115,AUSTINCT	MARYESTHER	14:55	HurlburtCommissary:114,Lielma	HURLBURTFIELD	7.05
08-07-2017	Li James,Jeffrey	3	AMB	19:48	HurlburtCommissary:114,Lielma	HURLBURTFIELD	20:06	115,AUSTINCT	MARYESTHER	7.05
08-10-2017	Li James,Jeffrey	3	AMB	14:47	115,AUSTINCT	MARYESTHER	15:04	HurlburtCommissary:114,Lielma	HURLBURTFIELD	7.05
08-10-2017	Li James,Jeffrey	3	AMB	23:01	HurlburtCommissary:114,Lielma	HURLBURTFIELD	23:18	115,AUSTINCT	MARYESTHER	7.05
08-14-2017	Li James,Jeffrey	3	AMB	14:30	115,AUSTINCT	MARYESTHER	14:51	HurlburtCommissary:114,Lielma	HURLBURTFIELD	7.05
08-14-2017	Li James,Jeffrey	3	AMB	18:39	HurlburtCommissary:114,Lielma	HURLBURTFIELD	18:56	115,AUSTINCT	MARYESTHER	7.05
08-15-2017	Li James,Jeffrey	3	AMB	15:31	115,AUSTINCT	MARYESTHER	15:55	HurlburtCommissary:114,Lielma	HURLBURTFIELD	7.05
08-15-2017	Li James,Jeffrey	3	AMB	22:00	HurlburtCommissary:114,Lielma	HURLBURTFIELD	22:29	115,AUSTINCT	MARYESTHER	7.05
08-21-2017	Li James,Jeffrey	3	AMB	14:53	115,AUSTINCT	MARYESTHER	15:12	HurlburtCommissary:114,Lielma	HURLBURTFIELD	7.05
08-21-2017	Li James,Jeffrey	3	AMB	20:02	HurlburtCommissary:114,Lielma	HURLBURTFIELD	20:17	115,AUSTINCT	MARYESTHER	7.05
08-22-2017	Li James,Jeffrey	3	AMB	14:59	115,AUSTINCT	MARYESTHER	15:18	HurlburtCommissary:114,Lielma	HURLBURTFIELD	7.05
08-22-2017	Li James,Jeffrey	3	AMB	22:00	HurlburtCommissary:114,Lielma	HURLBURTFIELD	22:12	115,AUSTINCT	MARYESTHER	7.05
08-28-2017	Li James,Jeffrey	3	AMB	15:01	115,AUSTINCT	MARYESTHER	15:24	HurlburtCommissary:114,Lielma	HURLBURTFIELD	7.05
08-28-2017	Li James,Jeffrey	3	AMB	18:31	HurlburtCommissary:114,Lielma	HURLBURTFIELD	18:47	115,AUSTINCT	MARYESTHER	7.05
08-29-2017	Li James,Jeffrey	3	AMB	14:36	115,AUSTINCT	MARYESTHER	14:53	HurlburtCommissary:114,Lielma	HURLBURTFIELD	7.05
08-29-2017	Li James,Jeffrey	3	AMB	23:24	HurlburtCommissary:114,Lielma	HURLBURTFIELD	23:39	115,AUSTINCT	MARYESTHER	7.05
08-01-2017	Li Jerome,Elizabeth	1	AMB	6:35	102,CHICAGOAVESE	FORTWALTONBEACH	6:42	Whataburger(Eglin):190,EGLINP	FORTWALTONBEACH	1.52
08-01-2017	Li Jerome,Elizabeth	2	AMB	10:13	Whataburger(Eglin):190,EGLINP	FORTWALTONBEACH	10:28	HawthorneHouse:1200,HAWTH	SHALIMAR	4.4
08-01-2017	Li Jerome,Elizabeth	2	AMB	19:08	HawthorneHouse:1200,HAWTH	SHALIMAR	19:42	102,CHICAGOAVESE	FORTWALTONBEACH	4.98
08-02-2017	Li Jerome,Elizabeth	1	AMB	6:39	102,CHICAGOAVESE	FORTWALTONBEACH	6:45	Whataburger(Eglin):190,EGLINP	FORTWALTONBEACH	1.52
08-02-2017	Li Jerome,Elizabeth	2	AMB	10:00	Whataburger(Eglin):190,EGLINP	FORTWALTONBEACH	10:12	HawthorneHouse:1200,HAWTH	SHALIMAR	4.4
08-02-2017	Li Jerome,Elizabeth	2	AMB	19:20	HawthorneHouse:1200,HAWTH	SHALIMAR	19:44	102,CHICAGOAVESE	FORTWALTONBEACH	4.98
08-03-2017	Li Jerome,Elizabeth	1	AMB	6:20	102,CHICAGOAVESE	FORTWALTONBEACH	6:42	Whataburger(Eglin):190,EGLINP	FORTWALTONBEACH	1.52
08-03-2017	Li Jerome,Elizabeth	2	AMB	10:04	Whataburger(Eglin):190,EGLINP	FORTWALTONBEACH	10:22	HawthorneHouse:1200,HAWTH	SHALIMAR	4.4
08-03-2017	Li Jerome,Elizabeth	2	AMB	19:33	HawthorneHouse:1200,HAWTH	SHALIMAR	19:47	102,CHICAGOAVESE	FORTWALTONBEACH	4.98
08-04-2017	Li Jerome,Elizabeth	2	AMB	19:40	HawthorneHouse:1200,HAWTH	SHALIMAR	19:57	102,CHICAGOAVESE	FORTWALTONBEACH	4.98
08-08-2017	Li Jerome,Elizabeth	1	AMB	6:40	102,CHICAGOAVESE	FORTWALTONBEACH	6:43	Whataburger(Eglin):190,EGLINP	FORTWALTONBEACH	1.52
08-08-2017	Li Jerome,Elizabeth	2	AMB	10:02	Whataburger(Eglin):190,EGLINP	FORTWALTONBEACH	10:15	HawthorneHouse:1200,HAWTH	SHALIMAR	4.4

Date	Name	Cost	Mode	Pick Up Time	Origin Address	Origin City	Drop Off Time	Destination Address	Destination City	Miles
08-08-2017	Li Jerome,Elizabeth	2	AMB	19:25	HawthorneHouse:1200,HAWTH	SHALIMAR	19:46	102,CHICAGOAVESE	FORTWALTONBEACH	4.98
08-09-2017	Li Jerome,Elizabeth	1	AMB	6:35	102,CHICAGOAVESE	FORTWALTONBEACH	6:40	Whataburger(Eglin):190,EGLINP	FORTWALTONBEACH	1.52
08-09-2017	Li Jerome,Elizabeth	2	AMB	19:44	HawthorneHouse:1200,HAWTH	SHALIMAR	20:06	102,CHICAGOAVESE	FORTWALTONBEACH	4.98
08-10-2017	Li Jerome,Elizabeth	1	AMB	6:25	102,CHICAGOAVESE	FORTWALTONBEACH	6:34	Whataburger(Eglin):190,EGLINP	FORTWALTONBEACH	1.52
08-10-2017	Li Jerome,Elizabeth	2	AMB	10:00	Whataburger(Eglin):190,EGLINP	FORTWALTONBEACH	10:32	HawthorneHouse:1200,HAWTH	SHALIMAR	4.4
08-10-2017	Li Jerome,Elizabeth	2	AMB	19:28	HawthorneHouse:1200,HAWTH	SHALIMAR	19:44	102,CHICAGOAVESE	FORTWALTONBEACH	4.98
08-11-2017	Li Jerome,Elizabeth	2	AMB	10:28	102,CHICAGOAVESE	FORTWALTONBEACH	10:47	HawthorneHouse:1200,HAWTH	SHALIMAR	4.98
08-11-2017	Li Jerome,Elizabeth	2	AMB	19:32	HawthorneHouse:1200,HAWTH	SHALIMAR	19:48	102,CHICAGOAVESE	FORTWALTONBEACH	4.98
08-12-2017	Li Jerome,Elizabeth	2	AMB	10:20	102,CHICAGOAVESE	FORTWALTONBEACH	10:33	HawthorneHouse:1200,HAWTH	SHALIMAR	4.98
08-15-2017	Li Jerome,Elizabeth	1	AMB	6:44	102,CHICAGOAVESE	FORTWALTONBEACH	7:01	Whataburger(Eglin):190,EGLINP	FORTWALTONBEACH	1.52
08-15-2017	Li Jerome,Elizabeth	2	AMB	10:16	Whataburger(Eglin):190,EGLINP	FORTWALTONBEACH	10:27	HawthorneHouse:1200,HAWTH	SHALIMAR	4.4
08-15-2017	Li Jerome,Elizabeth	2	AMB	19:25	HawthorneHouse:1200,HAWTH	SHALIMAR	19:47	102,CHICAGOAVESE	FORTWALTONBEACH	4.98
08-16-2017	Li Jerome,Elizabeth	2	AMB	19:36	HawthorneHouse:1200,HAWTH	SHALIMAR	20:02	102,CHICAGOAVESE	FORTWALTONBEACH	4.98
08-17-2017	Li Jerome,Elizabeth	1	AMB	6:25	102,CHICAGOAVESE	FORTWALTONBEACH	7:03	Whataburger(Eglin):190,EGLINP	FORTWALTONBEACH	1.52
08-17-2017	Li Jerome,Elizabeth	2	AMB	10:10	Whataburger(Eglin):190,EGLINP	FORTWALTONBEACH	10:25	HawthorneHouse:1200,HAWTH	SHALIMAR	4.4
08-17-2017	Li Jerome,Elizabeth	2	AMB	19:33	HawthorneHouse:1200,HAWTH	SHALIMAR	19:48	102,CHICAGOAVESE	FORTWALTONBEACH	4.98
08-18-2017	Li Jerome,Elizabeth	2	AMB	10:19	102,CHICAGOAVESE	FORTWALTONBEACH	10:41	HawthorneHouse:1200,HAWTH	SHALIMAR	4.98
08-18-2017	Li Jerome,Elizabeth	2	AMB	19:28	HawthorneHouse:1200,HAWTH	SHALIMAR	19:44	102,CHICAGOAVESE	FORTWALTONBEACH	4.98
08-19-2017	Li Jerome,Elizabeth	2	AMB	10:20	102,CHICAGOAVESE	FORTWALTONBEACH	10:35	HawthorneHouse:1200,HAWTH	SHALIMAR	4.98
08-19-2017	Li Jerome,Elizabeth	2	AMB	19:27	HawthorneHouse:1200,HAWTH	SHALIMAR	19:41	102,CHICAGOAVESE	FORTWALTONBEACH	4.98
08-22-2017	Li Jerome,Elizabeth	1	AMB	6:34	102,CHICAGOAVESE	FORTWALTONBEACH	6:39	Whataburger(Eglin):190,EGLINP	FORTWALTONBEACH	1.52
08-22-2017	Li Jerome,Elizabeth	2	AMB	10:11	Whataburger(Eglin):190,EGLINP	FORTWALTONBEACH	10:21	HawthorneHouse:1200,HAWTH	SHALIMAR	4.4
08-22-2017	Li Jerome,Elizabeth	2	AMB	19:36	HawthorneHouse:1200,HAWTH	SHALIMAR	19:53	102,CHICAGOAVESE	FORTWALTONBEACH	4.98
08-23-2017	Li Jerome,Elizabeth	2	AMB	9:56	102,CHICAGOAVESE	FORTWALTONBEACH	10:11	HawthorneHouse:1200,HAWTH	SHALIMAR	4.98
08-23-2017	Li Jerome,Elizabeth	2	AMB	19:28	HawthorneHouse:1200,HAWTH	SHALIMAR	19:48	102,CHICAGOAVESE	FORTWALTONBEACH	4.98
08-24-2017	Li Jerome,Elizabeth	1	AMB	6:37	102,CHICAGOAVESE	FORTWALTONBEACH	7:02	Whataburger(Eglin):190,EGLINP	FORTWALTONBEACH	1.52
08-24-2017	Li Jerome,Elizabeth	2	AMB	10:32	Whataburger(Eglin):190,EGLINP	FORTWALTONBEACH	10:42	HawthorneHouse:1200,HAWTH	SHALIMAR	4.4
08-25-2017	Li Jerome,Elizabeth	2	AMB	10:35	102,CHICAGOAVESE	FORTWALTONBEACH	10:49	HawthorneHouse:1200,HAWTH	SHALIMAR	4.98
08-29-2017	Li Jerome,Elizabeth	1	AMB	6:35	102,CHICAGOAVESE	FORTWALTONBEACH	6:42	Whataburger(Eglin):190,EGLINP	FORTWALTONBEACH	1.52
08-29-2017	Li Jerome,Elizabeth	2	AMB	10:02	Whataburger(Eglin):190,EGLINP	FORTWALTONBEACH	10:13	HawthorneHouse:1200,HAWTH	SHALIMAR	4.4
08-29-2017	Li Jerome,Elizabeth	2	AMB	19:27	HawthorneHouse:1200,HAWTH	SHALIMAR	19:45	102,CHICAGOAVESE	FORTWALTONBEACH	4.98
08-30-2017	Li Jerome,Elizabeth	1	AMB	6:30	102,CHICAGOAVESE	FORTWALTONBEACH	6:36	Whataburger(Eglin):190,EGLINP	FORTWALTONBEACH	1.52
08-30-2017	Li Jerome,Elizabeth	2	AMB	10:28	Whataburger(Eglin):190,EGLINP	FORTWALTONBEACH	10:58	HawthorneHouse:1200,HAWTH	SHALIMAR	4.4
08-31-2017	Li Jerome,Elizabeth	1	AMB	6:57	102,CHICAGOAVESE	FORTWALTONBEACH	7:06	Whataburger(Eglin):190,EGLINP	FORTWALTONBEACH	1.52
08-31-2017	Li Jerome,Elizabeth	2	AMB	9:58	Whataburger(Eglin):190,EGLINP	FORTWALTONBEACH	10:13	HawthorneHouse:1200,HAWTH	SHALIMAR	4.4
08-31-2017	Li Jerome,Elizabeth	2	AMB	19:48	HawthorneHouse:1200,HAWTH	SHALIMAR	20:04	102,CHICAGOAVESE	FORTWALTONBEACH	4.98
08-03-2017	Li Jimenez,Pedro	1	AMB	11:41	22,CAPEDRNW	FORTWALTONBEACH	11:57	FWBMCPhysicalTherapy:928,EN	FORTWALTONBEACH	3.09
08-03-2017	Li Jimenez,Pedro	1	AMB	13:35	FWBMCPhysicalTherapy:928,EN	FORTWALTONBEACH	13:47	22,CAPEDRNW	FORTWALTONBEACH	3.09
08-07-2017	Li Jimenez,Pedro	1	AMB	7:23	22,CAPEDRNW	FORTWALTONBEACH	7:45	MagnoliaMedicalClinic:319,GRE	FORTWALTONBEACH	3.08
08-07-2017	Li Jimenez,Pedro	1	AMB	9:20	MagnoliaMedicalClinic:319,GRE	FORTWALTONBEACH	9:45	22,CAPEDRNW	FORTWALTONBEACH	3.08
08-08-2017	Li Jimenez,Pedro	1	AMB	8:30	22,CAPEDRNW	FORTWALTONBEACH	8:55	FWBMCPhysicalTherapy:928,EN	FORTWALTONBEACH	3.09
08-08-2017	Li Jimenez,Pedro	1	AMB	10:37	FWBMCPhysicalTherapy:928,EN	FORTWALTONBEACH	10:53	22,CAPEDRNW	FORTWALTONBEACH	3.09
08-10-2017	Li Jimenez,Pedro	1	AMB	8:22	22,CAPEDRNW	FORTWALTONBEACH	8:42	FWBMCPhysicalTherapy:928,EN	FORTWALTONBEACH	3.09
08-10-2017	Li Jimenez,Pedro	1	AMB	10:15	FWBMCPhysicalTherapy:928,EN	FORTWALTONBEACH	10:35	22,CAPEDRNW	FORTWALTONBEACH	3.09
08-12-2017	Li Jimenez,Pedro	1	AMB	8:45	22,CAPEDRNW	FORTWALTONBEACH	9:00	MagnoliaMedicalClinic:319,GRE	FORTWALTONBEACH	3.08
08-12-2017	Li Jimenez,Pedro	1	AMB	11:25	MagnoliaMedicalClinic:319,GRE	FORTWALTONBEACH	11:45	22,CAPEDRNW	FORTWALTONBEACH	3.08
08-17-2017	Li Jimenez,Pedro	1	AMB	8:33	22,CAPEDRNW	FORTWALTONBEACH	9:05	FWBMCPhysicalTherapy:928,EN	FORTWALTONBEACH	3.09
08-17-2017	Li Jimenez,Pedro	1	AMB	10:31	FWBMCPhysicalTherapy:928,EN	FORTWALTONBEACH	10:43	22,CAPEDRNW	FORTWALTONBEACH	3.09
08-22-2017	Li Jimenez,Pedro	1	AMB	8:26	22,CAPEDRNW	FORTWALTONBEACH	9:06	FWBMCPhysicalTherapy:928,EN	FORTWALTONBEACH	3.09
08-22-2017	Li Jimenez,Pedro	1	AMB	10:21	FWBMCPhysicalTherapy:928,EN	FORTWALTONBEACH	10:36	22,CAPEDRNW	FORTWALTONBEACH	3.09
08-24-2017	Li Jimenez,Pedro	1	AMB	8:37	22,CAPEDRNW	FORTWALTONBEACH	8:52	FWBMCPhysicalTherapy:928,EN	FORTWALTONBEACH	3.09
08-24-2017	Li Jimenez,Pedro	1	AMB	10:20	FWBMCPhysicalTherapy:928,EN	FORTWALTONBEACH	10:33	22,CAPEDRNW	FORTWALTONBEACH	3.09
08-29-2017	Li Jimenez,Pedro	1	AMB	8:57	22,CAPEDRNW	FORTWALTONBEACH	9:14	FWBMCPhysicalTherapy:928,EN	FORTWALTONBEACH	3.09
08-29-2017	Li Jimenez,Pedro	1	AMB	10:22	FWBMCPhysicalTherapy:928,EN	FORTWALTONBEACH	10:36	22,CAPEDRNW	FORTWALTONBEACH	3.09
08-05-2017	Li Jimenez,Pedro	1	AMB	9:11	22,CAPEDRNW	FORTWALTONBEACH	9:32	FORTWALTONBEACH	Wal-Mart(FWB):748,NBEALPKW	1.96
08-05-2017	Li Jimenez,Pedro	1	AMB	11:13	Wal-Mart(FWB):748,NBEALPKW	FORTWALTONBEACH	11:41	FORTWALTONBEACH	22,CAPEDRNW	1.96
08-19-2017	Li Jimenez,Pedro	1	AMB	9:00	22,CAPEDRNW	FORTWALTONBEACH	9:10	FORTWALTONBEACH	Wal-Mart(FWB):748,NBEALPKW	1.96
08-19-2017	Li Jimenez,Pedro	1	AMB	11:21	Wal-Mart(FWB):748,NBEALPKW	FORTWALTONBEACH	11:35	FORTWALTONBEACH	22,CAPEDRNW	1.96
08-26-2017	Li Jimenez,Pedro	1	AMB	8:56	22,CAPEDRNW	FORTWALTONBEACH	9:21	FORTWALTONBEACH	Wal-Mart(FWB):748,NBEALPKW	1.96
08-26-2017	Li Jimenez,Pedro	1	AMB	11:39	Wal-Mart(FWB):748,NBEALPKW	FORTWALTONBEACH	12:00	FORTWALTONBEACH	22,CAPEDRNW	1.96
08-01-2017	Li John,Christopher	4	AMB	5:06	941,POCAHONTASDR	FORTWALTONBEACH	5:45	EglinTeltaralnc.:620,HIALEAHRD	EGLINAFB	10.33
08-01-2017	Li John,Christopher	4	AMB	12:58	EglinTeltaralnc.:620,HIALEAHRD	EGLINAFB	13:34	941,POCAHONTASDR	FORTWALTONBEACH	10.33
08-03-2017	Li John,Christopher	4	AMB	5:07	941,POCAHONTASDR	FORTWALTONBEACH	5:53	EglinTeltaralnc.:620,HIALEAHRD	EGLINAFB	10.33
08-03-2017	Li John,Christopher	4	AMB	12:10	EglinTeltaralnc.:620,HIALEAHRD	EGLINAFB	13:11	941,POCAHONTASDR	FORTWALTONBEACH	10.33
08-08-2017	Li John,Christopher	4	AMB	5:07	941,POCAHONTASDR	FORTWALTONBEACH	5:38	EglinTeltaralnc.:620,HIALEAHRD	EGLINAFB	10.33
08-08-2017	Li John,Christopher	4	AMB	12:28	EglinTeltaralnc.:620,HIALEAHRD	EGLINAFB	13:05	941,POCAHONTASDR	FORTWALTONBEACH	10.33
08-10-2017	Li John,Christopher	4	AMB	5:15	941,POCAHONTASDR	FORTWALTONBEACH	5:37	EglinTeltaralnc.:620,HIALEAHRD	EGLINAFB	10.33
08-10-2017	Li John,Christopher	4	AMB	12:40	EglinTeltaralnc.:620,HIALEAHRD	EGLINAFB	13:05	941,POCAHONTASDR	FORTWALTONBEACH	10.33
08-11-2017	Li John,Christopher	4	AMB	5:14	941,POCAHONTASDR	FORTWALTONBEACH	5:42	EglinTeltaralnc.:620,HIALEAHRD	EGLINAFB	10.33
08-11-2017	Li John,Christopher	4	AMB	12:30	EglinTeltaralnc.:620,HIALEAHRD	EGLINAFB	12:52	941,POCAHONTASDR	FORTWALTONBEACH	10.33
08-15-2017	Li John,Christopher	4	AMB	5:15	941,POCAHONTASDR	FORTWALTONBEACH	5:41	EglinTeltaralnc.:620,HIALEAHRD	EGLINAFB	10.33
08-15-2017	Li John,Christopher	4	AMB	12:30	EglinTeltaralnc.:620,HIALEAHRD	EGLINAFB	12:55	941,POCAHONTASDR	FORTWALTONBEACH	10.33
08-17-2017	Li John,Christopher	4	AMB	5:14	941,POCAHONTASDR	FORTWALTONBEACH	5:50	EglinTeltaralnc.:620,HIALEAHRD	EGLINAFB	10.33
08-17-2017	Li John,Christopher	4	AMB	12:30	EglinTeltaralnc.:620,HIALEAHRD	EGLINAFB	13:00	941,POCAHONTASDR	FORTWALTONBEACH	10.33
08-18-2017	Li John,Christopher	4	AMB	5:14	941,POCAHONTASDR	FORTWALTONBEACH	5:51	EglinTeltaralnc.:620,HIALEAHRD	EGLINAFB	10.33
08-18-2017	Li John,Christopher	4	AMB	12:26	EglinTeltaralnc.:620,HIALEAHRD	EGLINAFB	13:02	941,POCAHONTASDR	FORTWALTONBEACH	10.33
08-21-2017	Li John,Christopher	4	AMB	5:15	941,POCAHONTASDR	FORTWALTONBEACH	5:47	EglinTeltaralnc.:620,HIALEAHRD	EGLINAFB	10.33
08-21-2017	Li John,Christopher	4	AMB	12:30	EglinTeltaralnc.:620,HIALEAHRD	EGLINAFB	12:56	941,POCAHONTASDR	FORTWALTONBEACH	10.33
08-24-2017	Li John,Christopher	4	AMB	5:20	941,POCAHONTASDR	FORTWALTONBEACH	5:55	EglinTeltaralnc.:620,HIALEAHRD	EGLINAFB	10.33
08-24-2017	Li John,Christopher	4	AMB	12:30	EglinTeltaralnc.:620,HIALEAHRD	EGLINAFB	13:07	941,POCAHONTASDR	FORTWALTONBEACH	10.33
08-25-2017	Li John,Christopher	4	AMB	5:22	941,POCAHONTASDR	FORTWALTONBEACH	5:55	EglinTeltaralnc.:620,HIALEAHRD	EGLINAFB	10.33
08-25-2017	Li John,Christopher	4	AMB	12:30	EglinTeltaralnc.:620,HIALEAHRD	EGLINAFB	13:00	941,POCAHONTASDR	FORTWALTONBEACH	10.33
08-28-2017	Li John,Christopher	4	AMB	5:15	941,POCAHONTASDR	FORTWALTONBEACH	5:48	EglinTeltaralnc.:620,HIALEAHRD	EGLINAFB	10.33
08-28-2017	Li John,Christopher	4	AMB	12:35	EglinTeltaralnc.:620,HIALEAHRD	EGLINAFB	13:10	941,POCAHONTASDR	FORTWALTONBEACH	10.33
08-29-2017	Li John,Christopher	4	AMB	5:15	941,POCAHONTASDR	FORTWALTONBEACH	5:51	EglinTeltaralnc.:620,HIALEAHRD	EGLINAFB	10.33
08-29-2017	Li John,Christopher	4	AMB	12:37	EglinTeltaralnc.:620,HIALEAHRD	EGLINAFB	13:11	941,POCAHONTASDR	FORTWALTONBEACH	10.33
08-31-2017	Li John,Christopher	4	AMB	5:15	941,POCAHONTASDR	FORTWALTONBEACH	5:41	EglinTeltaralnc.:620,HIALEAHRD	EGLINAFB	10.33
08-31-2017	Li John,Christopher	4	AMB	12:36	EglinTeltaralnc.:620,HIALEAHRD	EGLINAFB	13:00	941,POCAHONTASDR	FORTWALTONBEACH	10.33
08-11-2017	Li Johns,Bettie	2	AMB	9:11	114,4THAVESW	FORTWALTONBEACH	10:00	MagnoliaMedicalClinic:319,GRE	FORTWALTONBEACH	5.07
08-11-2017	Li Johns,Bettie	2	AMB	11:20	MagnoliaMedicalClinic:319,GRE	FORTWALTONBEACH	12:28	114,4THAVESW	FORTWALTONBEACH	5.07
08-01-2017	Li Johnson,Debra	1	AMB	18:31	101,BRENTWOODLN	CRESTVIEW	18:35	CVDollarTree:611,FERDONBLVD	CRESTVIEW	0.99
08-01-2017	Li Johnson,Debra	1	AMB	21:40	CVDollarTree:611,FERDONBLVD	CRESTVIEW	21:44	101,BRENTWOODLN	CRESTVIEW	0.99
08-02-2017	Li Johnson,Debra	1	AMB	18:13	101,BRENTWOODLN	CRESTVIEW	18:30	CVDollarTree:611,FERDONBLVD	CRESTVIEW	0.99
08-02-2017	Li Johnson,Debra	1	AMB	21:40	CVDollarTree:611,FERDONBLVD	CRESTVIEW	21:49	101,BRENTWOODLN	CRESTVIEW	0.99
08-03-2017	Li Johnson,Debra	1	AMB	21:45	CVDollarTree:611,FERDONBLVD	CRESTVIEW	21:51	101,BRENTWOODLN	CRESTVIEW	0.99
08-07-2017	Li Johnson,Debra	1	AMB	18:29	101,BRENTWOODLN	CRESTVIEW	18:34	CVDollarTree:611,FERDONBLVD	CRESTVIEW	0.99
08-07-2017	Li Johnson,Debra	1	AMB	21:46	CVDollarTree:611,FERDONBLVD	CRESTVIEW	21:55	101,BRENTWOODLN	CRESTVIEW	0.99
08-08-2017	Li Johnson,Debra	1	AMB	18:30	101,BRENTWOODLN	CRESTVIEW	18:33	CVDollarTree:611,FERDONBLVD	CRESTVIEW	0.99
08-08-2017	Li Johnson,Debra	1	AMB	21:43	CVDollarTree:611,FERDONBLVD	CRESTVIEW	21:55	101,BRENTWOODLN	CRESTVIEW	0.99

Date	Name	Cost	Mode	Pick Up Time	Origin Address	Origin City	Drop Off Time	Destination Address	Destination City	Miles
08-10-2017	Li Johnson,Debra	1	AMB	18:19	101,BRENTWOODLN	CRESTVIEW	18:24	CVDollarTree:611,FERDONBLVD	CRESTVIEW	0.99
08-10-2017	Li Johnson,Debra	1	AMB	21:41	CVDollarTree:611,FERDONBLVD	CRESTVIEW	21:48	101,BRENTWOODLN	CRESTVIEW	0.99
08-11-2017	Li Johnson,Debra	1	AMB	18:27	101,BRENTWOODLN	CRESTVIEW	18:32	CVDollarTree:611,FERDONBLVD	CRESTVIEW	0.99
08-11-2017	Li Johnson,Debra	1	AMB	21:45	CVDollarTree:611,FERDONBLVD	CRESTVIEW	21:57	101,BRENTWOODLN	CRESTVIEW	0.99
08-12-2017	Li Johnson,Debra	1	AMB	18:07	101,BRENTWOODLN	CRESTVIEW	18:19	CVDollarTree:611,FERDONBLVD	CRESTVIEW	0.99
08-12-2017	Li Johnson,Debra	1	AMB	21:55	CVDollarTree:611,FERDONBLVD	CRESTVIEW	22:00	101,BRENTWOODLN	CRESTVIEW	0.99
08-14-2017	Li Johnson,Debra	1	AMB	18:32	101,BRENTWOODLN	CRESTVIEW	18:37	CVDollarTree:611,FERDONBLVD	CRESTVIEW	0.99
08-14-2017	Li Johnson,Debra	1	AMB	21:48	CVDollarTree:611,FERDONBLVD	CRESTVIEW	21:56	101,BRENTWOODLN	CRESTVIEW	0.99
08-16-2017	Li Johnson,Debra	1	AMB	17:59	101,BRENTWOODLN	CRESTVIEW	18:22	CVDollarTree:611,FERDONBLVD	CRESTVIEW	0.99
08-16-2017	Li Johnson,Debra	1	AMB	21:27	CVDollarTree:611,FERDONBLVD	CRESTVIEW	21:38	101,BRENTWOODLN	CRESTVIEW	0.99
08-18-2017	Li Johnson,Debra	1	AMB	18:38	101,BRENTWOODLN	CRESTVIEW	18:42	CVDollarTree:611,FERDONBLVD	CRESTVIEW	0.99
08-18-2017	Li Johnson,Debra	1	AMB	21:50	CVDollarTree:611,FERDONBLVD	CRESTVIEW	21:58	101,BRENTWOODLN	CRESTVIEW	0.99
08-19-2017	Li Johnson,Debra	1	AMB	18:17	101,BRENTWOODLN	CRESTVIEW	18:23	CVDollarTree:611,FERDONBLVD	CRESTVIEW	0.99
08-19-2017	Li Johnson,Debra	1	AMB	19:45	CVDollarTree:611,FERDONBLVD	CRESTVIEW	21:54	101,BRENTWOODLN	CRESTVIEW	0.99
08-21-2017	Li Johnson,Debra	1	AMB	18:56	101,BRENTWOODLN	CRESTVIEW	19:03	CVDollarTree:611,FERDONBLVD	CRESTVIEW	0.99
08-21-2017	Li Johnson,Debra	1	AMB	21:50	CVDollarTree:611,FERDONBLVD	CRESTVIEW	22:02	101,BRENTWOODLN	CRESTVIEW	0.99
08-23-2017	Li Johnson,Debra	1	AMB	18:27	101,BRENTWOODLN	CRESTVIEW	18:31	CVDollarTree:611,FERDONBLVD	CRESTVIEW	0.99
08-23-2017	Li Johnson,Debra	1	AMB	22:03	CVDollarTree:611,FERDONBLVD	CRESTVIEW	22:07	101,BRENTWOODLN	CRESTVIEW	0.99
08-24-2017	Li Johnson,Debra	1	AMB	18:40	101,BRENTWOODLN	CRESTVIEW	18:45	CVDollarTree:611,FERDONBLVD	CRESTVIEW	0.99
08-24-2017	Li Johnson,Debra	1	AMB	22:15	CVDollarTree:611,FERDONBLVD	CRESTVIEW	22:19	101,BRENTWOODLN	CRESTVIEW	0.99
08-26-2017	Li Johnson,Debra	1	AMB	18:33	101,BRENTWOODLN	CRESTVIEW	18:39	CVDollarTree:611,FERDONBLVD	CRESTVIEW	0.99
08-26-2017	Li Johnson,Debra	1	AMB	21:45	CVDollarTree:611,FERDONBLVD	CRESTVIEW	21:50	101,BRENTWOODLN	CRESTVIEW	0.99
08-30-2017	Li Johnson,Debra	1	AMB	18:14	101,BRENTWOODLN	CRESTVIEW	18:22	CVDollarTree:611,FERDONBLVD	CRESTVIEW	0.99
08-30-2017	Li Johnson,Debra	1	AMB	22:00	CVDollarTree:611,FERDONBLVD	CRESTVIEW	22:06	101,BRENTWOODLN	CRESTVIEW	0.99
08-01-2017	Li Johnson,Otis	1	AMB	6:57	400,CrookedPinestrail	Crestview	7:32	FreseniusMedicalCareFWB:925,	FORTWALTONBEACH	24.5
08-01-2017	Li Johnson,Otis	1	AMB	12:27	FreseniusMedicalCareFWB:925,	FORTWALTONBEACH	13:06	400,CrookedPinestrail	Crestview	24.5
08-03-2017	Li Johnson,Otis	1	AMB	6:32	400,CrookedPinestrail	Crestview	7:07	FreseniusMedicalCareFWB:925,	FORTWALTONBEACH	24.5
08-03-2017	Li Johnson,Otis	1	AMB	11:45	FreseniusMedicalCareFWB:925,	FORTWALTONBEACH	13:02	400,CrookedPinestrail	Crestview	24.5
08-05-2017	Li Johnson,Otis	1	AMB	6:40	400,CrookedPinestrail	Crestview	7:22	FreseniusMedicalCareFWB:925,	FORTWALTONBEACH	24.5
08-05-2017	Li Johnson,Otis	1	AMB	12:31	FreseniusMedicalCareFWB:925,	FORTWALTONBEACH	13:07	400,CrookedPinestrail	Crestview	24.5
08-08-2017	Li Johnson,Otis	1	AMB	6:38	400,CrookedPinestrail	Crestview	7:35	FreseniusMedicalCareFWB:925,	FORTWALTONBEACH	24.5
08-08-2017	Li Johnson,Otis	1	AMB	12:29	FreseniusMedicalCareFWB:925,	FORTWALTONBEACH	13:53	400,CrookedPinestrail	Crestview	24.5
08-10-2017	Li Johnson,Otis	1	AMB	6:13	400,CrookedPinestrail	Crestview	6:57	FreseniusMedicalCareFWB:925,	FORTWALTONBEACH	24.5
08-10-2017	Li Johnson,Otis	1	AMB	12:00	FreseniusMedicalCareFWB:925,	FORTWALTONBEACH	13:00	400,CrookedPinestrail	Crestview	24.5
08-12-2017	Li Johnson,Otis	1	AMB	6:15	400,CrookedPinestrail	Crestview	6:50	FreseniusMedicalCareFWB:925,	FORTWALTONBEACH	24.5
08-12-2017	Li Johnson,Otis	1	AMB	11:46	FreseniusMedicalCareFWB:925,	FORTWALTONBEACH	12:18	400,CrookedPinestrail	Crestview	24.5
08-15-2017	Li Johnson,Otis	1	AMB	6:54	400,CrookedPinestrail	Crestview	7:32	FreseniusMedicalCareFWB:925,	FORTWALTONBEACH	24.5
08-15-2017	Li Johnson,Otis	1	AMB	11:45	FreseniusMedicalCareFWB:925,	FORTWALTONBEACH	13:14	400,CrookedPinestrail	Crestview	24.5
08-17-2017	Li Johnson,Otis	1	AMB	6:06	400,CrookedPinestrail	Crestview	7:51	FreseniusMedicalCareFWB:925,	FORTWALTONBEACH	24.5
08-19-2017	Li Johnson,Otis	1	AMB	6:46	400,CrookedPinestrail	Crestview	7:23	FreseniusMedicalCareFWB:925,	FORTWALTONBEACH	24.5
08-19-2017	Li Johnson,Otis	1	AMB	12:00	FreseniusMedicalCareFWB:925,	FORTWALTONBEACH	12:44	400,CrookedPinestrail	Crestview	24.5
08-22-2017	Li Johnson,Otis	1	AMB	6:23	400,CrookedPinestrail	Crestview	7:11	FreseniusMedicalCareFWB:925,	FORTWALTONBEACH	24.5
08-22-2017	Li Johnson,Otis	1	AMB	12:06	FreseniusMedicalCareFWB:925,	FORTWALTONBEACH	13:32	400,CrookedPinestrail	Crestview	24.5
08-24-2017	Li Johnson,Otis	1	AMB	6:50	400,CrookedPinestrail	Crestview	7:40	FreseniusMedicalCareFWB:925,	FORTWALTONBEACH	24.5
08-24-2017	Li Johnson,Otis	1	AMB	11:45	FreseniusMedicalCareFWB:925,	FORTWALTONBEACH	12:53	400,CrookedPinestrail	Crestview	24.5
08-26-2017	Li Johnson,Otis	1	AMB	6:45	400,CrookedPinestrail	Crestview	7:31	FreseniusMedicalCareFWB:925,	FORTWALTONBEACH	24.5
08-26-2017	Li Johnson,Otis	1	AMB	11:58	FreseniusMedicalCareFWB:925,	FORTWALTONBEACH	12:44	400,CrookedPinestrail	Crestview	24.5
08-29-2017	Li Johnson,Otis	1	AMB	7:09	400,CrookedPinestrail	Crestview	8:14	FreseniusMedicalCareFWB:925,	FORTWALTONBEACH	24.5
08-29-2017	Li Johnson,Otis	1	AMB	11:58	FreseniusMedicalCareFWB:925,	FORTWALTONBEACH	14:31	400,CrookedPinestrail	Crestview	24.5
08-31-2017	Li Johnson,Otis	1	AMB	6:16	400,CrookedPinestrail	Crestview	7:20	FreseniusMedicalCareFWB:925,	FORTWALTONBEACH	24.5
08-31-2017	Li Johnson,Otis	1	AMB	12:25	FreseniusMedicalCareFWB:925,	FORTWALTONBEACH	13:09	400,CrookedPinestrail	Crestview	24.5
08-31-2017	Li Johnson,Shantell	1	AMB	6:18	2109,3RDAVE	CRESTVIEW	6:31	3702,FERDONBLVDS	CRESTVIEW	4.74
08-17-2017	Li Johnson,William	1	AMB	9:18	211,BROOKMEADEDR	CRESTVIEW	10:10	PensacolaSummitGroup:3298,SI	PENSACOLA	56.33
08-17-2017	Li Johnson,William	1	AMB	10:24	PensacolaSummitGroup:3298,SI	PENSACOLA	11:14	211,BROOKMEADEDR	CRESTVIEW	56.33
08-23-2017	Li Johnson,William	1	AMB	7:48	211,BROOKMEADEDR	CRESTVIEW	8:35	PensacolaSummitGroup:3298,SI	PENSACOLA	56.33
08-23-2017	Li Johnson,William	1	AMB	11:38	PensacolaSummitGroup:3298,SI	PENSACOLA	12:58	211,BROOKMEADEDR	CRESTVIEW	56.33
08-02-2017	Li Jones,BenjaminRex	1	AMB	9:45	628,MANCHESTERRD	FORTWALTONBEACH	9:56	CaptainD's(FWB):19,USHWY98	FORTWALTONBEACH	3.17
08-02-2017	Li Jones,BenjaminRex	1	AMB	14:05	CaptainD's(FWB):19,USHWY98	FORTWALTONBEACH	14:22	628,MANCHESTERRD	FORTWALTONBEACH	3.17
08-03-2017	Li Jones,BenjaminRex	1	AMB	10:16	628,MANCHESTERRD	FORTWALTONBEACH	10:48	CaptainD's(FWB):19,USHWY98	FORTWALTONBEACH	3.17
08-03-2017	Li Jones,BenjaminRex	1	AMB	14:55	CaptainD's(FWB):19,USHWY98	FORTWALTONBEACH	15:25	628,MANCHESTERRD	FORTWALTONBEACH	3.17
08-04-2017	Li Jones,BenjaminRex	1	AMB	9:46	628,MANCHESTERRD	FORTWALTONBEACH	10:03	CaptainD's(FWB):19,USHWY98	FORTWALTONBEACH	3.17
08-04-2017	Li Jones,BenjaminRex	1	AMB	13:50	CaptainD's(FWB):19,USHWY98	FORTWALTONBEACH	14:08	628,MANCHESTERRD	FORTWALTONBEACH	3.17
08-05-2017	Li Jones,BenjaminRex	1	AMB	9:55	628,MANCHESTERRD	FORTWALTONBEACH	10:07	CaptainD's(FWB):19,USHWY98	FORTWALTONBEACH	3.17
08-05-2017	Li Jones,BenjaminRex	1	AMB	13:41	CaptainD's(FWB):19,USHWY98	FORTWALTONBEACH	14:13	628,MANCHESTERRD	FORTWALTONBEACH	3.17
08-09-2017	Li Jones,BenjaminRex	1	AMB	9:49	628,MANCHESTERRD	FORTWALTONBEACH	10:24	CaptainD's(FWB):19,USHWY98	FORTWALTONBEACH	3.17
08-09-2017	Li Jones,BenjaminRex	1	AMB	14:17	CaptainD's(FWB):19,USHWY98	FORTWALTONBEACH	14:40	628,MANCHESTERRD	FORTWALTONBEACH	3.17
08-10-2017	Li Jones,BenjaminRex	1	AMB	9:57	628,MANCHESTERRD	FORTWALTONBEACH	10:21	CaptainD's(FWB):19,USHWY98	FORTWALTONBEACH	3.17
08-10-2017	Li Jones,BenjaminRex	1	AMB	14:00	CaptainD's(FWB):19,USHWY98	FORTWALTONBEACH	14:22	628,MANCHESTERRD	FORTWALTONBEACH	3.17
08-11-2017	Li Jones,BenjaminRex	1	AMB	9:49	628,MANCHESTERRD	FORTWALTONBEACH	10:51	CaptainD's(FWB):19,USHWY98	FORTWALTONBEACH	3.17
08-11-2017	Li Jones,BenjaminRex	1	AMB	14:35	CaptainD's(FWB):19,USHWY98	FORTWALTONBEACH	14:47	628,MANCHESTERRD	FORTWALTONBEACH	3.17
08-12-2017	Li Jones,BenjaminRex	1	AMB	9:48	628,MANCHESTERRD	FORTWALTONBEACH	10:03	CaptainD's(FWB):19,USHWY98	FORTWALTONBEACH	3.17
08-12-2017	Li Jones,BenjaminRex	1	AMB	14:00	CaptainD's(FWB):19,USHWY98	FORTWALTONBEACH	14:40	628,MANCHESTERRD	FORTWALTONBEACH	3.17
08-16-2017	Li Jones,BenjaminRex	1	AMB	10:21	628,MANCHESTERRD	FORTWALTONBEACH	10:33	CaptainD's(FWB):19,USHWY98	FORTWALTONBEACH	3.17
08-16-2017	Li Jones,BenjaminRex	1	AMB	14:10	CaptainD's(FWB):19,USHWY98	FORTWALTONBEACH	14:26	628,MANCHESTERRD	FORTWALTONBEACH	3.17
08-17-2017	Li Jones,BenjaminRex	1	AMB	9:45	628,MANCHESTERRD	FORTWALTONBEACH	9:58	CaptainD's(FWB):19,USHWY98	FORTWALTONBEACH	3.17
08-17-2017	Li Jones,BenjaminRex	1	AMB	13:47	CaptainD's(FWB):19,USHWY98	FORTWALTONBEACH	14:00	628,MANCHESTERRD	FORTWALTONBEACH	3.17
08-18-2017	Li Jones,BenjaminRex	1	AMB	9:50	628,MANCHESTERRD	FORTWALTONBEACH	10:02	CaptainD's(FWB):19,USHWY98	FORTWALTONBEACH	3.17
08-18-2017	Li Jones,BenjaminRex	1	AMB	13:50	CaptainD's(FWB):19,USHWY98	FORTWALTONBEACH	14:07	628,MANCHESTERRD	FORTWALTONBEACH	3.17
08-19-2017	Li Jones,BenjaminRex	1	AMB	9:57	628,MANCHESTERRD	FORTWALTONBEACH	10:09	CaptainD's(FWB):19,USHWY98	FORTWALTONBEACH	3.17
08-19-2017	Li Jones,BenjaminRex	1	AMB	13:45	CaptainD's(FWB):19,USHWY98	FORTWALTONBEACH	14:20	628,MANCHESTERRD	FORTWALTONBEACH	3.17
08-23-2017	Li Jones,BenjaminRex	1	AMB	10:00	628,MANCHESTERRD	FORTWALTONBEACH	10:21	CaptainD's(FWB):19,USHWY98	FORTWALTONBEACH	3.17
08-23-2017	Li Jones,BenjaminRex	1	AMB	13:51	CaptainD's(FWB):19,USHWY98	FORTWALTONBEACH	14:08	628,MANCHESTERRD	FORTWALTONBEACH	3.17
08-24-2017	Li Jones,BenjaminRex	1	AMB	9:45	628,MANCHESTERRD	FORTWALTONBEACH	10:08	CaptainD's(FWB):19,USHWY98	FORTWALTONBEACH	3.17
08-24-2017	Li Jones,BenjaminRex	1	AMB	13:57	CaptainD's(FWB):19,USHWY98	FORTWALTONBEACH	14:13	628,MANCHESTERRD	FORTWALTONBEACH	3.17
08-25-2017	Li Jones,BenjaminRex	1	AMB	9:51	628,MANCHESTERRD	FORTWALTONBEACH	10:22	CaptainD's(FWB):19,USHWY98	FORTWALTONBEACH	3.17
08-25-2017	Li Jones,BenjaminRex	1	AMB	14:23	CaptainD's(FWB):19,USHWY98	FORTWALTONBEACH	14:41	628,MANCHESTERRD	FORTWALTONBEACH	3.17
08-26-2017	Li Jones,BenjaminRex	1	AMB	9:55	628,MANCHESTERRD	FORTWALTONBEACH	10:06	CaptainD's(FWB):19,USHWY98	FORTWALTONBEACH	3.17
08-26-2017	Li Jones,BenjaminRex	1	AMB	14:10	CaptainD's(FWB):19,USHWY98	FORTWALTONBEACH	14:24	628,MANCHESTERRD	FORTWALTONBEACH	3.17
08-28-2017	Li Jones,BenjaminRex	1	AMB	9:30	628,MANCHESTERRD	FORTWALTONBEACH	9:45	CaptainD's(FWB):19,USHWY98	FORTWALTONBEACH	3.17
08-28-2017	Li Jones,BenjaminRex	1	AMB	14:01	CaptainD's(FWB):19,USHWY98	FORTWALTONBEACH	14:32	628,MANCHESTERRD	FORTWALTONBEACH	3.17
08-29-2017	Li Jones,BenjaminRex	1	AMB	9:54	628,MANCHESTERRD	FORTWALTONBEACH	10:07	CaptainD's(FWB):19,USHWY98	FORTWALTONBEACH	3.17
08-29-2017	Li Jones,BenjaminRex	1	AMB	14:09	CaptainD's(FWB):19,USHWY98	FORTWALTONBEACH	14:26	628,MANCHESTERRD	FORTWALTONBEACH	3.17
08-30-2017	Li Jones,BenjaminRex	1	AMB	10:22	628,MANCHESTERRD	FORTWALTONBEACH	10:36	CaptainD's(FWB):19,USHWY98	FORTWALTONBEACH	3.17
08-30-2017	Li Jones,BenjaminRex	1	AMB	14:10	CaptainD's(FWB):19,USHWY98	FORTWALTONBEACH	14:31	628,MANCHESTERRD	FORTWALTONBEACH	3.17
08-14-2017	Li Jones,Lynda	5	AMB	7:35	TwinCitiesPavilion:1053,JOHNCS	NICEVILLE	8:13	FtWaltonBeachRehabilitationCe	FORTWALTONBEACH	13.81
08-14-2017	Li Jones,Lynda	5	AMB	13:20	FtWaltonBeachRehabilitationCe	FORTWALTONBEACH	13:59	TwinCitiesPavilion:1053,JOHNCS	NICEVILLE	13.81
08-25-2017	Li Jones,Lynda	5	AMB	8:22	TwinCitiesPavilion:1053,JOHNCS	NICEVILLE	8:45	FtWaltonBeachRehabilitationCe	FORTWALTONBEACH	13.81
08-25-2017	Li Jones,Lynda	5	AMB	13:02	FtWaltonBeachRehabilitationCe	FORTWALTONBEACH	13:34	TwinCitiesPavilion:1053,JOHNCS	NICEVILLE	13.81
08-01-2017	Li Kamm,Shane	1	AMB	16:19	211,SILVERTONLOOP	CRESTVIEW	16:45	CVRivieraFamilyFitness:2500,FE	CRESTVIEW	4.56

Date	Name	Cost	Mode	Pick Up Time	Origin Address	Origin City	Drop Off Time	Destination Address	Destination City	Miles
08-01-2017Li	Kamm,Shane	1	AMB	17:50	CVRivieraFamilyFitness:2500,FE	CRESTVIEW	18:06	211,SILVERTONLOOP	CRESTVIEW	4.56
08-03-2017Li	Kamm,Shane	1	AMB	15:58	211,SILVERTONLOOP	CRESTVIEW	16:13	CVRivieraFamilyFitness:2500,FE	CRESTVIEW	4.56
08-03-2017Li	Kamm,Shane	1	AMB	17:29	CVRivieraFamilyFitness:2500,FE	CRESTVIEW	17:40	211,SILVERTONLOOP	CRESTVIEW	4.56
08-08-2017Li	Kamm,Shane	1	AMB	16:40	211,SILVERTONLOOP	CRESTVIEW	16:57	CVRivieraFamilyFitness:2500,FE	CRESTVIEW	4.56
08-08-2017Li	Kamm,Shane	1	AMB	18:01	CVRivieraFamilyFitness:2500,FE	CRESTVIEW	18:12	211,SILVERTONLOOP	CRESTVIEW	4.56
08-10-2017Li	Kamm,Shane	1	AMB	16:00	211,SILVERTONLOOP	CRESTVIEW	16:12	CVRivieraFamilyFitness:2500,FE	CRESTVIEW	4.56
08-10-2017Li	Kamm,Shane	1	AMB	17:55	CVRivieraFamilyFitness:2500,FE	CRESTVIEW	18:09	211,SILVERTONLOOP	CRESTVIEW	4.56
08-15-2017Li	Kamm,Shane	1	AMB	17:52	CVRivieraFamilyFitness:2500,FE	CRESTVIEW	18:08	211,SILVERTONLOOP	CRESTVIEW	4.56
08-22-2017Li	Kamm,Shane	1	AMB	15:55	211,SILVERTONLOOP	CRESTVIEW	16:20	CVRivieraFamilyFitness:2500,FE	CRESTVIEW	4.56
08-22-2017Li	Kamm,Shane	1	AMB	18:10	CVRivieraFamilyFitness:2500,FE	CRESTVIEW	18:22	211,SILVERTONLOOP	CRESTVIEW	4.56
08-24-2017Li	Kamm,Shane	1	AMB	16:00	211,SILVERTONLOOP	CRESTVIEW	16:15	CVRivieraFamilyFitness:2500,FE	CRESTVIEW	4.56
08-24-2017Li	Kamm,Shane	1	AMB	18:15	CVRivieraFamilyFitness:2500,FE	CRESTVIEW	18:28	211,SILVERTONLOOP	CRESTVIEW	4.56
08-31-2017Li	Kamm,Shane	1	AMB	17:50	CVRivieraFamilyFitness:2500,FE	CRESTVIEW	18:05	211,SILVERTONLOOP	CRESTVIEW	4.56
08-02-2017Li	Kennedy,Adam	1	AMB	6:01	311,WOODROWSTNE	FORTWALTONBEACH	6:09	McDonalds(EglinPkwy):31,EGLI	FORTWALTONBEACH	2.86
08-02-2017Li	Kennedy,Adam	1	AMB	14:00	McDonalds(EglinPkwy):31,EGLI	FORTWALTONBEACH	14:14	311,WOODROWSTNE	FORTWALTONBEACH	2.86
08-04-2017Li	Kennedy,Adam	1	AMB	6:20	311,WOODROWSTNE	FORTWALTONBEACH	6:30	McDonalds(EglinPkwy):31,EGLI	FORTWALTONBEACH	2.86
08-04-2017Li	Kennedy,Adam	1	AMB	13:17	McDonalds(EglinPkwy):31,EGLI	FORTWALTONBEACH	13:28	311,WOODROWSTNE	FORTWALTONBEACH	2.86
08-09-2017Li	Kennedy,Adam	1	AMB	6:00	311,WOODROWSTNE	FORTWALTONBEACH	6:19	McDonalds(EglinPkwy):31,EGLI	FORTWALTONBEACH	2.86
08-09-2017Li	Kennedy,Adam	1	AMB	13:23	McDonalds(EglinPkwy):31,EGLI	FORTWALTONBEACH	14:10	311,WOODROWSTNE	FORTWALTONBEACH	2.86
08-11-2017Li	Kennedy,Adam	1	AMB	5:54	311,WOODROWSTNE	FORTWALTONBEACH	6:06	McDonalds(EglinPkwy):31,EGLI	FORTWALTONBEACH	2.86
08-11-2017Li	Kennedy,Adam	1	AMB	13:30	McDonalds(EglinPkwy):31,EGLI	FORTWALTONBEACH	13:56	311,WOODROWSTNE	FORTWALTONBEACH	2.86
08-16-2017Li	Kennedy,Adam	1	AMB	6:04	311,WOODROWSTNE	FORTWALTONBEACH	6:27	McDonalds(EglinPkwy):31,EGLI	FORTWALTONBEACH	2.86
08-18-2017Li	Kennedy,Adam	1	AMB	6:37	311,WOODROWSTNE	FORTWALTONBEACH	6:46	McDonalds(EglinPkwy):31,EGLI	FORTWALTONBEACH	2.86
08-18-2017Li	Kennedy,Adam	1	AMB	13:00	McDonalds(EglinPkwy):31,EGLI	FORTWALTONBEACH	13:30	311,WOODROWSTNE	FORTWALTONBEACH	2.86
08-23-2017Li	Kennedy,Adam	1	AMB	6:15	311,WOODROWSTNE	FORTWALTONBEACH	6:31	McDonalds(EglinPkwy):31,EGLI	FORTWALTONBEACH	2.86
08-23-2017Li	Kennedy,Adam	1	AMB	13:30	McDonalds(EglinPkwy):31,EGLI	FORTWALTONBEACH	13:52	311,WOODROWSTNE	FORTWALTONBEACH	2.86
08-25-2017Li	Kennedy,Adam	1	AMB	5:59	311,WOODROWSTNE	FORTWALTONBEACH	6:07	McDonalds(EglinPkwy):31,EGLI	FORTWALTONBEACH	2.86
08-25-2017Li	Kennedy,Adam	1	AMB	12:50	McDonalds(EglinPkwy):31,EGLI	FORTWALTONBEACH	13:07	311,WOODROWSTNE	FORTWALTONBEACH	2.86
08-30-2017Li	Kennedy,Adam	1	AMB	6:03	311,WOODROWSTNE	FORTWALTONBEACH	6:13	McDonalds(EglinPkwy):31,EGLI	FORTWALTONBEACH	2.86
08-30-2017Li	Kennedy,Adam	1	AMB	13:11	McDonalds(EglinPkwy):31,EGLI	FORTWALTONBEACH	13:35	311,WOODROWSTNE	FORTWALTONBEACH	2.86
08-17-2017Li	Kennedy,Adam	1	AMB	13:11	McDonalds(EglinPkwy):31,EGLI	FORTWALTONBEACH	13:22	FORTWALTONBEACH	311,WOODROWSTNE	2.86
08-01-2017Li	Kennedy,Dawna	2	AMB	7:05	265,BRIANCIR	MARYESTHER	7:25	Horizon's(FWB):123,TRUXTONA	FORTWALTONBEACH	4.97
08-01-2017Li	Kennedy,Dawna	2	AMB	13:32	Horizon's(FWB):123,TRUXTONA	FORTWALTONBEACH	13:50	265,BRIANCIR	MARYESTHER	4.97
08-02-2017Li	Kennedy,Dawna	2	AMB	7:00	265,BRIANCIR	MARYESTHER	7:39	Horizon's(FWB):123,TRUXTONA	FORTWALTONBEACH	4.97
08-02-2017Li	Kennedy,Dawna	2	AMB	13:35	Horizon's(FWB):123,TRUXTONA	FORTWALTONBEACH	14:33	265,BRIANCIR	MARYESTHER	4.97
08-03-2017Li	Kennedy,Dawna	2	AMB	7:11	265,BRIANCIR	MARYESTHER	7:27	Horizon's(FWB):123,TRUXTONA	FORTWALTONBEACH	4.97
08-03-2017Li	Kennedy,Dawna	2	AMB	13:17	Horizon's(FWB):123,TRUXTONA	FORTWALTONBEACH	13:41	265,BRIANCIR	MARYESTHER	4.97
08-07-2017Li	Kennedy,Dawna	2	AMB	6:42	265,BRIANCIR	MARYESTHER	7:08	Horizon's(FWB):123,TRUXTONA	FORTWALTONBEACH	4.97
08-07-2017Li	Kennedy,Dawna	2	AMB	13:32	Horizon's(FWB):123,TRUXTONA	FORTWALTONBEACH	13:52	265,BRIANCIR	MARYESTHER	4.97
08-08-2017Li	Kennedy,Dawna	2	AMB	7:18	265,BRIANCIR	MARYESTHER	7:34	Horizon's(FWB):123,TRUXTONA	FORTWALTONBEACH	4.97
08-08-2017Li	Kennedy,Dawna	2	AMB	13:31	Horizon's(FWB):123,TRUXTONA	FORTWALTONBEACH	14:18	265,BRIANCIR	MARYESTHER	4.97
08-09-2017Li	Kennedy,Dawna	2	AMB	6:35	265,BRIANCIR	MARYESTHER	7:10	Horizon's(FWB):123,TRUXTONA	FORTWALTONBEACH	4.97
08-09-2017Li	Kennedy,Dawna	2	AMB	14:40	Horizon's(FWB):123,TRUXTONA	FORTWALTONBEACH	14:58	265,BRIANCIR	MARYESTHER	4.97
08-10-2017Li	Kennedy,Dawna	2	AMB	7:01	265,BRIANCIR	MARYESTHER	7:29	Horizon's(FWB):123,TRUXTONA	FORTWALTONBEACH	4.97
08-10-2017Li	Kennedy,Dawna	2	AMB	13:25	Horizon's(FWB):123,TRUXTONA	FORTWALTONBEACH	14:23	265,BRIANCIR	MARYESTHER	4.97
08-17-2017Li	Kennedy,Dawna	2	AMB	6:51	265,BRIANCIR	MARYESTHER	7:26	Horizon's(FWB):123,TRUXTONA	FORTWALTONBEACH	4.97
08-17-2017Li	Kennedy,Dawna	2	AMB	13:30	Horizon's(FWB):123,TRUXTONA	FORTWALTONBEACH	13:45	265,BRIANCIR	MARYESTHER	4.97
08-18-2017Li	Kennedy,Dawna	2	AMB	7:36	265,BRIANCIR	MARYESTHER	7:57	Horizon's(FWB):123,TRUXTONA	FORTWALTONBEACH	4.95
08-18-2017Li	Kennedy,Dawna	2	AMB	13:41	Horizon's(FWB):123,TRUXTONA	FORTWALTONBEACH	14:05	265,BRIANCIR	MARYESTHER	4.95
08-21-2017Li	Kennedy,Dawna	2	AMB	6:55	265,BRIANCIR	MARYESTHER	7:30	Horizon's(FWB):123,TRUXTONA	FORTWALTONBEACH	4.97
08-21-2017Li	Kennedy,Dawna	2	AMB	13:35	Horizon's(FWB):123,TRUXTONA	FORTWALTONBEACH	14:00	265,BRIANCIR	MARYESTHER	4.97
08-22-2017Li	Kennedy,Dawna	2	AMB	7:14	265,BRIANCIR	MARYESTHER	7:34	Horizon's(FWB):123,TRUXTONA	FORTWALTONBEACH	4.97
08-22-2017Li	Kennedy,Dawna	2	AMB	13:28	Horizon's(FWB):123,TRUXTONA	FORTWALTONBEACH	13:45	265,BRIANCIR	MARYESTHER	4.97
08-23-2017Li	Kennedy,Dawna	2	AMB	7:38	265,BRIANCIR	MARYESTHER	8:09	Horizon's(FWB):123,TRUXTONA	FORTWALTONBEACH	4.97
08-23-2017Li	Kennedy,Dawna	2	AMB	13:39	Horizon's(FWB):123,TRUXTONA	FORTWALTONBEACH	13:58	265,BRIANCIR	MARYESTHER	4.97
08-24-2017Li	Kennedy,Dawna	2	AMB	7:03	265,BRIANCIR	MARYESTHER	7:33	Horizon's(FWB):123,TRUXTONA	FORTWALTONBEACH	4.97
08-24-2017Li	Kennedy,Dawna	2	AMB	13:26	Horizon's(FWB):123,TRUXTONA	FORTWALTONBEACH	13:49	265,BRIANCIR	MARYESTHER	4.97
08-25-2017Li	Kennedy,Dawna	2	AMB	7:44	265,BRIANCIR	MARYESTHER	8:26	Horizon's(FWB):123,TRUXTONA	FORTWALTONBEACH	4.95
08-25-2017Li	Kennedy,Dawna	2	AMB	13:45	Horizon's(FWB):123,TRUXTONA	FORTWALTONBEACH	14:09	265,BRIANCIR	MARYESTHER	4.95
08-28-2017Li	Kennedy,Dawna	2	AMB	6:46	265,BRIANCIR	MARYESTHER	7:36	Horizon's(FWB):123,TRUXTONA	FORTWALTONBEACH	4.97
08-29-2017Li	Kennedy,Dawna	2	AMB	7:07	265,BRIANCIR	MARYESTHER	7:35	Horizon's(FWB):123,TRUXTONA	FORTWALTONBEACH	4.97
08-30-2017Li	Kennedy,Dawna	2	AMB	7:24	265,BRIANCIR	MARYESTHER	7:52	Horizon's(FWB):123,TRUXTONA	FORTWALTONBEACH	4.97
08-30-2017Li	Kennedy,Dawna	2	AMB	13:50	Horizon's(FWB):123,TRUXTONA	FORTWALTONBEACH	14:12	265,BRIANCIR	MARYESTHER	4.97
08-31-2017Li	Kennedy,Dawna	2	AMB	7:51	265,BRIANCIR	MARYESTHER	8:19	Horizon's(FWB):123,TRUXTONA	FORTWALTONBEACH	4.97
08-31-2017Li	Kennedy,Dawna	2	AMB	13:20	Horizon's(FWB):123,TRUXTONA	FORTWALTONBEACH	13:38	265,BRIANCIR	MARYESTHER	4.97
08-16-2017Li	King,Kirk	1	AMB	7:37	225,KENNEDYDR	CRESTVIEW	8:07	151,EREDSTONEAVE	CRESTVIEW	3.81
08-16-2017Li	King,Kirk	1	AMB	10:19	151,EREDSTONEAVE	CRESTVIEW	10:37	225,KENNEDYDR	CRESTVIEW	3.81
08-02-2017Li	King,Leona	1	AMB	9:46	639,BROOKMEADEDR	CRESTVIEW	9:53	CVWal-Mart:3351,FERDONBLVD	CRESTVIEW	0.69
08-02-2017Li	King,Leona	1	AMB	12:32	CVWal-Mart:3351,FERDONBLVD	CRESTVIEW	12:40	639,BROOKMEADEDR	CRESTVIEW	0.69
08-17-2017Li	King,Leona	1	AMB	9:05	639,BROOKMEADEDR	CRESTVIEW	9:10	CVWal-Mart:3351,FERDONBLVD	CRESTVIEW	0.69
08-17-2017Li	King,Leona	1	AMB	12:18	CVWal-Mart:3351,FERDONBLVD	CRESTVIEW	12:25	639,BROOKMEADEDR	CRESTVIEW	0.69
08-24-2017Li	King,Leona	1	AMB	9:23	639,BROOKMEADEDR	CRESTVIEW	9:29	CVWal-Mart:3351,FERDONBLVD	CRESTVIEW	0.69
08-24-2017Li	King,Leona	1	AMB	12:08	CVWal-Mart:3351,FERDONBLVD	CRESTVIEW	12:12	639,BROOKMEADEDR	CRESTVIEW	0.69
08-03-2017Li	King,Michael	3	AMB	8:25	523,Unionst	FORTWALTONBEACH	8:50	414,HARBORBLVD	DESTIN	8.52
08-24-2017Li	King,Michael	3	AMB	8:32	523,Unionst	FORTWALTONBEACH	9:00	414,HARBORBLVD	DESTIN	8.52
08-24-2017Li	King,Michael	3	AMB	17:12	414,HARBORBLVD	DESTIN	17:44	523,Unionst	FORTWALTONBEACH	8.52
08-25-2017Li	King,Michael	3	AMB	7:00	523,Unionst	FORTWALTONBEACH	8:59	414,HARBORBLVD	DESTIN	8.52
08-26-2017Li	King,Michael	3	AMB	7:05	523,Unionst	FORTWALTONBEACH	7:30	414,HARBORBLVD	DESTIN	8.52
08-26-2017Li	King,Michael	3	AMB	16:52	414,HARBORBLVD	DESTIN	17:24	523,Unionst	FORTWALTONBEACH	8.52
08-28-2017Li	King,Michael	3	AMB	7:07	523,Unionst	FORTWALTONBEACH	7:33	414,HARBORBLVD	DESTIN	8.52
08-28-2017Li	King,Michael	3	AMB	17:18	414,HARBORBLVD	DESTIN	17:43	523,Unionst	FORTWALTONBEACH	8.52
08-30-2017Li	King,Michael	3	AMB	7:10	523,Unionst	FORTWALTONBEACH	7:13	414,HARBORBLVD	DESTIN	8.52
08-31-2017Li	King,Michael	3	AMB	7:16	523,Unionst	FORTWALTONBEACH	7:46	414,HARBORBLVD	DESTIN	8.52
08-31-2017Li	King,Michael	3	AMB	17:00	414,HARBORBLVD	DESTIN	17:43	523,Unionst	FORTWALTONBEACH	8.52
08-01-2017Li	Klamer,Eugene	3	AMB	13:00	513,WPINEST	MARYESTHER	13:13	NAVARREEmeraldShoresRheum	NAVARRE	7.47
08-01-2017Li	Klamer,Eugene	1	AMB	14:43	NAVARREEmeraldShoresRheum	NAVARRE	14:56	NavarreFamilyCare:8990,ORTEG	NAVARRE	3.2
08-01-2017Li	Klamer,Eugene	3	AMB	15:07	NavarreFamilyCare:8990,ORTEG	NAVARRE	15:19	513,WPINEST	MARYESTHER	7.11
08-02-2017Li	Klamer,Eugene	5	AMB	9:00	513,WPINEST	MARYESTHER	9:53	74,3RDAVE	SHALIMAR	14.91
08-02-2017Li	Klamer,Eugene	5	AMB	11:47	74,3RDAVE	SHALIMAR	12:19	513,WPINEST	MARYESTHER	14.91
08-29-2017Li	Klamer,Eugene	3	AMB	14:00	513,WPINEST	MARYESTHER	14:15	NavarreTranMDMark:7552,NAV	NAVARRE	7.4
08-29-2017Li	Klamer,Eugene	15	AMB	15:40	NavarreTranMDMark:7552,NAV	NAVARRE	15:50	8986,NAVARREPKWY	NAVARRE	39.87
08-29-2017Li	Klamer,Eugene	12	AMB	16:00	8986,NAVARREPKWY	NAVARRE	16:07	513,WPINEST	MARYESTHER	32.46
08-28-2017 L	Klamer,Eugene	0	AMB	9:30	513,WPINEST	MARYESTHER	9:53	GulfBreezeDrBear:1645,Nantah	GULFBREEZE	14.47
08-28-2017 L	Klamer,Eugene	0	AMB	11:00	GulfBreezeDrBear:1645,Nantah	GULFBREEZE	11:33	513,WPINEST	MARYESTHER	14.47
08-03-2017Li	Klink,Misty	5	AMB	4:55	5,SANDALWOODDRNW	FORTWALTONBEACH	5:50	EglinTeltaraInc.:620,HIALEAHRD	EGLINAFB	13.24
08-03-2017Li	Klink,Misty	2	AMB	14:05	664,FAIRWAYAVENE	FORTWALTONBEACH	14:20	5,SANDALWOODDRNW	FORTWALTONBEACH	5.14
08-04-2017Li	Klink,Misty	5	AMB	4:50	5,SANDALWOODDRNW	FORTWALTONBEACH	5:15	EglinTeltaraInc.:620,HIALEAHRD	EGLINAFB	13.24
08-04-2017Li	Klink,Misty	5	AMB	12:28	EglinTeltaraInc.:620,HIALEAHRD	EGLINAFB	13:30	5,SANDALWOODDRNW	FORTWALTONBEACH	13.24
08-07-2017Li	Klink,Misty	5	AMB	5:00	5,SANDALWOODDRNW	FORTWALTONBEACH	5:50	EglinTeltaraInc.:620,HIALEAHRD	EGLINAFB	13.24

Date	Name	Cost	Mode	Pick Up Time	Origin Address	Origin City	Drop Off Time	Destination Address	Destination City	Miles
08-07-2017	Li Klink,Misty	5	AMB	12:30	EglinTeltaraInc.:620,HIALEAHRD	EGLINAFB	13:30	5,SANDALWOODDRNW	FORTWALTONBEACH	13.24
08-08-2017	Li Klink,Misty	5	AMB	4:55	5,SANDALWOODDRNW	FORTWALTONBEACH	5:50	EglinTeltaraInc.:620,HIALEAHRD	EGLINAFB	13.24
08-08-2017	Li Klink,Misty	5	AMB	12:25	EglinTeltaraInc.:620,HIALEAHRD	EGLINAFB	13:35	5,SANDALWOODDRNW	FORTWALTONBEACH	13.24
08-10-2017	Li Klink,Misty	5	AMB	5:00	5,SANDALWOODDRNW	FORTWALTONBEACH	5:37	EglinTeltaraInc.:620,HIALEAHRD	EGLINAFB	13.24
08-10-2017	Li Klink,Misty	5	AMB	12:40	EglinTeltaraInc.:620,HIALEAHRD	EGLINAFB	13:21	5,SANDALWOODDRNW	FORTWALTONBEACH	13.24
08-11-2017	Li Klink,Misty	5	AMB	4:57	5,SANDALWOODDRNW	FORTWALTONBEACH	5:42	EglinTeltaraInc.:620,HIALEAHRD	EGLINAFB	13.24
08-14-2017	Li Klink,Misty	5	AMB	4:58	5,SANDALWOODDRNW	FORTWALTONBEACH	5:31	EglinTeltaraInc.:620,HIALEAHRD	EGLINAFB	13.24
08-14-2017	Li Klink,Misty	5	AMB	12:30	EglinTeltaraInc.:620,HIALEAHRD	EGLINAFB	12:55	5,SANDALWOODDRNW	FORTWALTONBEACH	13.24
08-15-2017	Li Klink,Misty	5	AMB	4:56	5,SANDALWOODDRNW	FORTWALTONBEACH	5:41	EglinTeltaraInc.:620,HIALEAHRD	EGLINAFB	13.24
08-15-2017	Li Klink,Misty	5	AMB	12:30	EglinTeltaraInc.:620,HIALEAHRD	EGLINAFB	13:10	5,SANDALWOODDRNW	FORTWALTONBEACH	13.24
08-17-2017	Li Klink,Misty	5	AMB	4:55	5,SANDALWOODDRNW	FORTWALTONBEACH	5:50	EglinTeltaraInc.:620,HIALEAHRD	EGLINAFB	13.24
08-17-2017	Li Klink,Misty	5	AMB	12:30	EglinTeltaraInc.:620,HIALEAHRD	EGLINAFB	13:17	5,SANDALWOODDRNW	FORTWALTONBEACH	13.24
08-18-2017	Li Klink,Misty	5	AMB	4:57	5,SANDALWOODDRNW	FORTWALTONBEACH	5:51	EglinTeltaraInc.:620,HIALEAHRD	EGLINAFB	13.24
08-18-2017	Li Klink,Misty	5	AMB	12:26	EglinTeltaraInc.:620,HIALEAHRD	EGLINAFB	13:20	5,SANDALWOODDRNW	FORTWALTONBEACH	13.24
08-21-2017	Li Klink,Misty	5	AMB	4:55	5,SANDALWOODDRNW	FORTWALTONBEACH	5:47	EglinTeltaraInc.:620,HIALEAHRD	EGLINAFB	13.24
08-21-2017	Li Klink,Misty	5	AMB	12:30	EglinTeltaraInc.:620,HIALEAHRD	EGLINAFB	13:07	5,SANDALWOODDRNW	FORTWALTONBEACH	13.24
08-22-2017	Li Klink,Misty	5	AMB	4:55	5,SANDALWOODDRNW	FORTWALTONBEACH	5:52	EglinTeltaraInc.:620,HIALEAHRD	EGLINAFB	13.24
08-22-2017	Li Klink,Misty	5	AMB	12:30	EglinTeltaraInc.:620,HIALEAHRD	EGLINAFB	13:10	5,SANDALWOODDRNW	FORTWALTONBEACH	13.24
08-24-2017	Li Klink,Misty	5	AMB	5:03	5,SANDALWOODDRNW	FORTWALTONBEACH	5:55	EglinTeltaraInc.:620,HIALEAHRD	EGLINAFB	13.24
08-24-2017	Li Klink,Misty	5	AMB	12:30	EglinTeltaraInc.:620,HIALEAHRD	EGLINAFB	13:22	5,SANDALWOODDRNW	FORTWALTONBEACH	13.24
08-25-2017	Li Klink,Misty	5	AMB	5:05	5,SANDALWOODDRNW	FORTWALTONBEACH	5:55	EglinTeltaraInc.:620,HIALEAHRD	EGLINAFB	13.24
08-25-2017	Li Klink,Misty	5	AMB	12:30	EglinTeltaraInc.:620,HIALEAHRD	EGLINAFB	13:15	5,SANDALWOODDRNW	FORTWALTONBEACH	13.24
08-28-2017	Li Klink,Misty	5	AMB	4:58	5,SANDALWOODDRNW	FORTWALTONBEACH	5:48	EglinTeltaraInc.:620,HIALEAHRD	EGLINAFB	13.24
08-28-2017	Li Klink,Misty	5	AMB	12:35	EglinTeltaraInc.:620,HIALEAHRD	EGLINAFB	13:25	5,SANDALWOODDRNW	FORTWALTONBEACH	13.24
08-29-2017	Li Klink,Misty	5	AMB	4:55	5,SANDALWOODDRNW	FORTWALTONBEACH	5:51	EglinTeltaraInc.:620,HIALEAHRD	EGLINAFB	13.24
08-29-2017	Li Klink,Misty	5	AMB	12:37	EglinTeltaraInc.:620,HIALEAHRD	EGLINAFB	13:28	5,SANDALWOODDRNW	FORTWALTONBEACH	13.24
08-31-2017	Li Klink,Misty	5	AMB	4:55	5,SANDALWOODDRNW	FORTWALTONBEACH	5:41	EglinTeltaraInc.:620,HIALEAHRD	EGLINAFB	13.24
08-31-2017	Li Klink,Misty	5	AMB	12:36	EglinTeltaraInc.:620,HIALEAHRD	EGLINAFB	12:46	5,SANDALWOODDRNW	FORTWALTONBEACH	13.24
08-11-2017	Li Krivec,Betty	14	AMB	8:22	WildwoodApartments:400,KELL	NICEVILLE	9:21	DefuniakGarciaRubenRMD:411,	DEFUNIAKSPRINGS	37.04
08-11-2017	Li Krivec,Betty	14	AMB	10:00	DefuniakGarciaRubenRMD:411,	DEFUNIAKSPRINGS	11:20	WildwoodApartments:400,KELL	NICEVILLE	37.04
08-11-2017	Li Krivec,Betty	7	AMB	12:48	CVWal-Mart:3351,FERDONBLVD	CRESTVIEW	13:04	WildwoodApartments:400,KELL	NICEVILLE	17.86
08-17-2017	Li Krivec,Betty	4	AMB	6:56	WildwoodApartments:400,KELL	NICEVILLE	7:41	DynamicPain&Wellness:930,MA	FORTWALTONBEACH	12.32
08-17-2017	Li Krivec,Betty	6	AMB	9:00	DynamicPain&Wellness:930,MA	FORTWALTONBEACH	9:30	1140,JOHNCSIMSPKWYE	NICEVILLE	15.07
08-01-2017	Li Langley,Matthew	1	AMB	6:03	CVHorizon's:498,W1STAVE	CRESTVIEW	7:01	CV7thSFGDiningHall:8TH,SPECIA	EGLINAFB	9.54
08-01-2017	Li Langley,Matthew	1	AMB	14:15	CV7thSFGDiningHall:8TH,SPECIA	EGLINAFB	15:05	CVHorizon's:498,W1STAVE	CRESTVIEW	9.54
08-02-2017	Li Langley,Matthew	1	AMB	6:11	CVHorizon's:498,W1STAVE	CRESTVIEW	6:54	CV7thSFGDiningHall:8TH,SPECIA	EGLINAFB	9.54
08-02-2017	Li Langley,Matthew	1	AMB	14:05	CV7thSFGDiningHall:8TH,SPECIA	EGLINAFB	15:04	CVHorizon's:498,W1STAVE	CRESTVIEW	9.54
08-03-2017	Li Langley,Matthew	1	AMB	6:18	CVHorizon's:498,W1STAVE	CRESTVIEW	7:06	CV7thSFGDiningHall:8TH,SPECIA	EGLINAFB	9.54
08-03-2017	Li Langley,Matthew	1	AMB	14:13	CV7thSFGDiningHall:8TH,SPECIA	EGLINAFB	15:12	CVHorizon's:498,W1STAVE	CRESTVIEW	9.54
08-08-2017	Li Langley,Matthew	1	AMB	6:20	CVHorizon's:498,W1STAVE	CRESTVIEW	7:09	CV7thSFGDiningHall:8TH,SPECIA	EGLINAFB	9.54
08-08-2017	Li Langley,Matthew	1	AMB	14:00	CV7thSFGDiningHall:8TH,SPECIA	EGLINAFB	14:53	CVHorizon's:498,W1STAVE	CRESTVIEW	9.54
08-09-2017	Li Langley,Matthew	1	AMB	6:07	CVHorizon's:498,W1STAVE	CRESTVIEW	6:52	CV7thSFGDiningHall:8TH,SPECIA	EGLINAFB	9.54
08-09-2017	Li Langley,Matthew	1	AMB	14:05	CV7thSFGDiningHall:8TH,SPECIA	EGLINAFB	14:52	CVHorizon's:498,W1STAVE	CRESTVIEW	9.54
08-10-2017	Li Langley,Matthew	1	AMB	6:05	CVHorizon's:498,W1STAVE	CRESTVIEW	7:01	CV7thSFGDiningHall:8TH,SPECIA	EGLINAFB	9.54
08-10-2017	Li Langley,Matthew	1	AMB	14:00	CV7thSFGDiningHall:8TH,SPECIA	EGLINAFB	14:56	CVHorizon's:498,W1STAVE	CRESTVIEW	9.54
08-11-2017	Li Langley,Matthew	1	AMB	6:15	CVHorizon's:498,W1STAVE	CRESTVIEW	7:02	CV7thSFGDiningHall:8TH,SPECIA	EGLINAFB	9.54
08-11-2017	Li Langley,Matthew	1	AMB	14:00	CV7thSFGDiningHall:8TH,SPECIA	EGLINAFB	14:48	CVHorizon's:498,W1STAVE	CRESTVIEW	9.54
08-22-2017	Li Langley,Matthew	1	AMB	6:01	CVHorizon's:498,W1STAVE	CRESTVIEW	7:00	CV7thSFGDiningHall:8TH,SPECIA	EGLINAFB	9.54
08-22-2017	Li Langley,Matthew	1	AMB	14:02	CV7thSFGDiningHall:8TH,SPECIA	EGLINAFB	14:54	CVHorizon's:498,W1STAVE	CRESTVIEW	9.54
08-23-2017	Li Langley,Matthew	1	AMB	6:02	CVHorizon's:498,W1STAVE	CRESTVIEW	6:55	CV7thSFGDiningHall:8TH,SPECIA	EGLINAFB	9.54
08-23-2017	Li Langley,Matthew	1	AMB	14:00	CV7thSFGDiningHall:8TH,SPECIA	EGLINAFB	14:47	CVHorizon's:498,W1STAVE	CRESTVIEW	9.54
08-24-2017	Li Langley,Matthew	1	AMB	5:58	CVHorizon's:498,W1STAVE	CRESTVIEW	6:55	CV7thSFGDiningHall:8TH,SPECIA	EGLINAFB	9.54
08-24-2017	Li Langley,Matthew	1	AMB	14:15	CV7thSFGDiningHall:8TH,SPECIA	EGLINAFB	15:19	CVHorizon's:498,W1STAVE	CRESTVIEW	9.54
08-25-2017	Li Langley,Matthew	1	AMB	6:11	CVHorizon's:498,W1STAVE	CRESTVIEW	6:55	CV7thSFGDiningHall:8TH,SPECIA	EGLINAFB	9.54
08-25-2017	Li Langley,Matthew	1	AMB	14:00	CV7thSFGDiningHall:8TH,SPECIA	EGLINAFB	14:43	CVHorizon's:498,W1STAVE	CRESTVIEW	9.54
08-28-2017	Li Langley,Matthew	1	AMB	6:13	CVHorizon's:498,W1STAVE	CRESTVIEW	7:09	CV7thSFGDiningHall:8TH,SPECIA	EGLINAFB	9.54
08-28-2017	Li Langley,Matthew	1	AMB	14:08	CV7thSFGDiningHall:8TH,SPECIA	EGLINAFB	14:56	CVHorizon's:498,W1STAVE	CRESTVIEW	9.54
08-29-2017	Li Langley,Matthew	1	AMB	6:08	CVHorizon's:498,W1STAVE	CRESTVIEW	7:03	CV7thSFGDiningHall:8TH,SPECIA	EGLINAFB	9.54
08-29-2017	Li Langley,Matthew	1	AMB	14:55	CV7thSFGDiningHall:8TH,SPECIA	EGLINAFB	15:55	CVHorizon's:498,W1STAVE	CRESTVIEW	9.54
08-30-2017	Li Langley,Matthew	1	AMB	5:57	CVHorizon's:498,W1STAVE	CRESTVIEW	6:56	CV7thSFGDiningHall:8TH,SPECIA	EGLINAFB	9.54
08-30-2017	Li Langley,Matthew	1	AMB	14:26	CV7thSFGDiningHall:8TH,SPECIA	EGLINAFB	15:22	CVHorizon's:498,W1STAVE	CRESTVIEW	9.54
08-31-2017	Li Langley,Matthew	1	AMB	6:07	CVHorizon's:498,W1STAVE	CRESTVIEW	7:00	CV7thSFGDiningHall:8TH,SPECIA	EGLINAFB	9.54
08-31-2017	Li Langley,Matthew	1	AMB	14:42	CV7thSFGDiningHall:8TH,SPECIA	EGLINAFB	15:43	CVHorizon's:498,W1STAVE	CRESTVIEW	9.54
08-01-2017	Li Lannaman,Dominique	2	AMB	17:47	2091,VILLAPALMSCIR	FORTWALTONBEACH	18:03	HurlburtCommissary:114,LEMAI	HURLBURTFIELD	5.22
08-01-2017	Li Lannaman,Dominique	2	AMB	22:23	HurlburtCommissary:114,LEMAI	HURLBURTFIELD	23:12	2091,VILLAPALMSCIR	FORTWALTONBEACH	5.22
08-02-2017	Li Lannaman,Dominique	2	AMB	18:01	2091,VILLAPALMSCIR	FORTWALTONBEACH	18:16	HurlburtCommissary:114,LEMAI	HURLBURTFIELD	5.22
08-02-2017	Li Lannaman,Dominique	2	AMB	22:18	HurlburtCommissary:114,LEMAI	HURLBURTFIELD	22:31	2091,VILLAPALMSCIR	FORTWALTONBEACH	5.22
08-03-2017	Li Lannaman,Dominique	2	AMB	18:08	2091,VILLAPALMSCIR	FORTWALTONBEACH	18:23	HurlburtCommissary:114,LEMAI	HURLBURTFIELD	5.22
08-03-2017	Li Lannaman,Dominique	2	AMB	21:57	HurlburtCommissary:114,LEMAI	HURLBURTFIELD	22:15	2091,VILLAPALMSCIR	FORTWALTONBEACH	5.22
08-07-2017	Li Lannaman,Dominique	2	AMB	15:50	2091,VILLAPALMSCIR	FORTWALTONBEACH	16:07	HurlburtCommissary:114,LEMAI	HURLBURTFIELD	5.22
08-07-2017	Li Lannaman,Dominique	2	AMB	19:48	HurlburtCommissary:114,LEMAI	HURLBURTFIELD	20:30	2091,VILLAPALMSCIR	FORTWALTONBEACH	5.22
08-08-2017	Li Lannaman,Dominique	2	AMB	17:30	2091,VILLAPALMSCIR	FORTWALTONBEACH	17:45	HurlburtCommissary:114,LEMAI	HURLBURTFIELD	5.22
08-08-2017	Li Lannaman,Dominique	2	AMB	22:00	HurlburtCommissary:114,LEMAI	HURLBURTFIELD	22:25	2091,VILLAPALMSCIR	FORTWALTONBEACH	5.22
08-09-2017	Li Lannaman,Dominique	2	AMB	17:46	2091,VILLAPALMSCIR	FORTWALTONBEACH	18:03	HurlburtCommissary:114,LEMAI	HURLBURTFIELD	5.22
08-09-2017	Li Lannaman,Dominique	2	AMB	21:51	HurlburtCommissary:114,LEMAI	HURLBURTFIELD	22:04	2091,VILLAPALMSCIR	FORTWALTONBEACH	5.22
08-10-2017	Li Lannaman,Dominique	2	AMB	17:26	2091,VILLAPALMSCIR	FORTWALTONBEACH	17:42	HurlburtCommissary:114,LEMAI	HURLBURTFIELD	5.22
08-10-2017	Li Lannaman,Dominique	2	AMB	23:01	HurlburtCommissary:114,LEMAI	HURLBURTFIELD	23:40	2091,VILLAPALMSCIR	FORTWALTONBEACH	5.22
08-14-2017	Li Lannaman,Dominique	2	AMB	16:36	2091,VILLAPALMSCIR	FORTWALTONBEACH	16:52	HurlburtCommissary:114,LEMAI	HURLBURTFIELD	5.22
08-14-2017	Li Lannaman,Dominique	2	AMB	20:52	HurlburtCommissary:114,LEMAI	HURLBURTFIELD	21:04	2091,VILLAPALMSCIR	FORTWALTONBEACH	5.22
08-15-2017	Li Lannaman,Dominique	2	AMB	18:48	2091,VILLAPALMSCIR	FORTWALTONBEACH	19:04	HurlburtCommissary:114,LEMAI	HURLBURTFIELD	5.22
08-15-2017	Li Lannaman,Dominique	2	AMB	22:00	HurlburtCommissary:114,LEMAI	HURLBURTFIELD	22:52	2091,VILLAPALMSCIR	FORTWALTONBEACH	5.22
08-16-2017	Li Lannaman,Dominique	2	AMB	17:48	2091,VILLAPALMSCIR	FORTWALTONBEACH	18:05	HurlburtCommissary:114,LEMAI	HURLBURTFIELD	5.22
08-16-2017	Li Lannaman,Dominique	2	AMB	21:55	HurlburtCommissary:114,LEMAI	HURLBURTFIELD	22:20	2091,VILLAPALMSCIR	FORTWALTONBEACH	5.22
08-17-2017	Li Lannaman,Dominique	2	AMB	17:45	2091,VILLAPALMSCIR	FORTWALTONBEACH	18:00	HurlburtCommissary:114,LEMAI	HURLBURTFIELD	5.22
08-17-2017	Li Lannaman,Dominique	2	AMB	22:40	HurlburtCommissary:114,LEMAI	HURLBURTFIELD	22:51	2091,VILLAPALMSCIR	FORTWALTONBEACH	5.22
08-21-2017	Li Lannaman,Dominique	2	AMB	15:24	2091,VILLAPALMSCIR	FORTWALTONBEACH	15:44	HurlburtCommissary:114,LEMAI	HURLBURTFIELD	5.22
08-21-2017	Li Lannaman,Dominique	2	AMB	21:21	HurlburtCommissary:114,LEMAI	HURLBURTFIELD	21:34	2091,VILLAPALMSCIR	FORTWALTONBEACH	5.22
08-22-2017	Li Lannaman,Dominique	2	AMB	16:56	2091,VILLAPALMSCIR	FORTWALTONBEACH	17:23	HurlburtCommissary:114,LEMAI	HURLBURTFIELD	5.22
08-22-2017	Li Lannaman,Dominique	2	AMB	22:00	HurlburtCommissary:114,LEMAI	HURLBURTFIELD	22:33	2091,VILLAPALMSCIR	FORTWALTONBEACH	5.22
08-23-2017	Li Lannaman,Dominique	2	AMB	17:11	2091,VILLAPALMSCIR	FORTWALTONBEACH	17:26	HurlburtCommissary:114,LEMAI	HURLBURTFIELD	5.22
08-23-2017	Li Lannaman,Dominique	2	AMB	22:28	HurlburtCommissary:114,LEMAI	HURLBURTFIELD	22:39	2091,VILLAPALMSCIR	FORTWALTONBEACH	5.22
08-24-2017	Li Lannaman,Dominique	2	AMB	17:50	2091,VILLAPALMSCIR	FORTWALTONBEACH	18:06	HurlburtCommissary:114,LEMAI	HURLBURTFIELD	5.22
08-24-2017	Li Lannaman,Dominique	2	AMB	22:42	HurlburtCommissary:114,LEMAI	HURLBURTFIELD	22:54	2091,VILLAPALMSCIR	FORTWALTONBEACH	5.22
08-28-2017	Li Lannaman,Dominique	2	AMB	16:01	2091,VILLAPALMSCIR	FORTWALTONBEACH	16:15	HurlburtCommissary:114,LEMAI	HURLBURTFIELD	5.22
08-28-2017	Li Lannaman,Dominique	2	AMB	20:17	HurlburtCommissary:114,LEMAI	HURLBURTFIELD	20:30	2091,VILLAPALMSCIR	FORTWALTONBEACH	5.22
08-29-2017	Li Lannaman,Dominique	2	AMB	18:05	2091,VILLAPALMSCIR	FORTWALTONBEACH	18:38	HurlburtCommissary:114,LEMAI	HURLBURTFIELD	5.22
08-29-2017	Li Lannaman,Dominique	2	AMB	23:24	HurlburtCommissary:114,LEMAI	HURLBURTFIELD	24:00:00	2091,VILLAPALMSCIR	FORTWALTONBEACH	5.22
08-30-2017	Li Lannaman,Dominique	2	AMB	17:22	2091,VILLAPALMSCIR	FORTWALTONBEACH	17:37	HurlburtCommissary:114,LEMAI	HURLBURTFIELD	5.22
08-30-2017	Li Lannaman,Dominique	2	AMB	22:05	HurlburtCommissary:114,LEMAI	HURLBURTFIELD	22:19	2091,VILLAPALMSCIR	FORTWALTONBEACH	5.22

Date	Name	Cost	Mode	Pick Up Time	Origin Address	Origin City	Drop Off Time	Destination Address	Destination City	Miles
08-31-2017Li	Lannaman,Dominique	2	AMB	17:54	2091,VILLAPALMSCIR	FORTWALTONBEACH	18:08	HurlburtCommissary:114,LEMAI	HURLBURTFIELD	5.22
08-31-2017Li	Lannaman,Dominique	2	AMB	22:59	HurlburtCommissary:114,LEMAI	HURLBURTFIELD	23:12	2091,VILLAPALMSCIR	FORTWALTONBEACH	5.22
08-30-2017Li	LaPlante,Joyce	3	AMB	6:37	500,KELLYMILLRD	VALPARAISO	7:16	VAClinic:100,VETERANSWAY	EGLINAFB	7.26
08-30-2017Li	LaPlante,Joyce	3	AMB	10:35	VAClinic:100,VETERANSWAY	EGLINAFB	11:07	500,KELLYMILLRD	VALPARAISO	7.26
08-02-2017Li	Ledford,Kenneth	1	AMB	8:33	210,PELHAMROAD	FORTWALTONBEACH	8:50	ShalimarProbation:74,3RDST	SHALIMAR	2.67
08-02-2017Li	Ledford,Kenneth	1	AMB	10:05	ShalimarProbation:74,3RDST	SHALIMAR	10:25	210,PELHAMROAD	FORTWALTONBEACH	2.67
08-03-2017Li	Lee,Shirley	1	AMB	9:12	206,PILGRIMAVE	FORTWALTONBEACH	9:29	DynamicPain&Wellness:930,MA	FORTWALTONBEACH	2.28
08-03-2017Li	Lee,Shirley	1	AMB	11:04	DynamicPain&Wellness:930,MA	FORTWALTONBEACH	11:22	206,PILGRIMAVE	FORTWALTONBEACH	2.28
08-04-2017Li	Lee,Shirley	1	AMB	9:26	206,PILGRIMAVE	FORTWALTONBEACH	10:01	BarkerJJDDS:31,PERRYAVESE	FORTWALTONBEACH	2.47
08-04-2017Li	Lee,Shirley	1	AMB	12:00	BarkerJJDDS:31,PERRYAVESE	FORTWALTONBEACH	12:20	206,PILGRIMAVE	FORTWALTONBEACH	2.47
08-24-2017Li	Lee,Shirley	1	AMB	9:51	206,PILGRIMAVE	FORTWALTONBEACH	10:13	BarkerJJDDS:31,PERRYAVESE	FORTWALTONBEACH	2.47
08-24-2017Li	Lee,Shirley	1	AMB	12:02	BarkerJJDDS:31,PERRYAVESE	FORTWALTONBEACH	12:33	206,PILGRIMAVE	FORTWALTONBEACH	2.47
08-31-2017Li	Lee,Shirley	1	AMB	9:21	206,PILGRIMAVE	FORTWALTONBEACH	9:33	DynamicPain&Wellness:930,MA	FORTWALTONBEACH	2.28
08-31-2017Li	Lee,Shirley	1	AMB	12:23	DynamicPain&Wellness:930,MA	FORTWALTONBEACH	12:33	206,PILGRIMAVE	FORTWALTONBEACH	2.28
08-01-2017Li	LeMay,Suzanne	1	AMB	12:41	725,POWELLDRNE	FORTWALTONBEACH	12:48	1032,MARWALTDR	FORTWALTONBEACH	2.13
08-04-2017Li	LeMay,Suzanne	1	AMB	7:00	725,POWELLDRNE	FORTWALTONBEACH	7:11	DynamicPain&Wellness:930,MA	FORTWALTONBEACH	2.07
08-04-2017Li	LeMay,Suzanne	1	AMB	9:12	DynamicPain&Wellness:930,MA	FORTWALTONBEACH	9:21	725,POWELLDRNE	FORTWALTONBEACH	2.07
08-14-2017Li	LeMay,Suzanne	1	AMB	7:42	139,LOIZOSDRNW	FORTWALTONBEACH	8:17	DynamicPain&Wellness:930,MA	FORTWALTONBEACH	3.01
08-14-2017Li	LeMay,Suzanne	1	AMB	9:23	DynamicPain&Wellness:930,MA	FORTWALTONBEACH	9:31	Publix(OldAlbertson's):610,EGLI	FORTWALTONBEACH	2.86
08-21-2017Li	LeMay,Suzanne	1	AMB	8:49	139,LOIZOSDRNW	FORTWALTONBEACH	9:14	DynamicPain&Wellness:930,MA	FORTWALTONBEACH	3.01
08-28-2017Li	LeMay,Suzanne	1	AMB	6:49	139,LOIZOSDRNW	FORTWALTONBEACH	7:05	1000,MARWALTDR	FORTWALTONBEACH	3.09
08-28-2017Li	LeMay,Suzanne	1	AMB	8:36	1000,MARWALTDR	FORTWALTONBEACH	8:50	139,LOIZOSDRNW	FORTWALTONBEACH	3.09
08-03-2017Li	Levine,Tiffany	2	AMB	7:58	3202,SKYLINEDR	CRESTVIEW	8:38	700,BAYST	CRESTVIEW	3.55
08-03-2017Li	Levine,Tiffany	4	AMB	9:47	320,FERDONBLVDN	CRESTVIEW	10:29	Sam'sClub:740,NBEALPKWY	FORTWALTONBEACH	26.22
08-03-2017Li	Levine,Tiffany	4	AMB	11:56	Sam'sClub:740,NBEALPKWY	FORTWALTONBEACH	13:13	3202,SKYLINEDR	CRESTVIEW	29.16
08-05-2017Li	Levine,Tiffany	4	AMB	7:21	3202,SKYLINEDR	CRESTVIEW	7:38	CVRoundCastleLaundry:401,NW	CRESTVIEW	3.1
08-05-2017Li	Levine,Tiffany	4	AMB	10:30	CVRoundCastleLaundry:401,NW	CRESTVIEW	10:42	3202,SKYLINEDR	CRESTVIEW	3.1
08-08-2017Li	Levine,Tiffany	4	AMB	11:15	3202,SKYLINEDR	CRESTVIEW	11:30	CVDavidsonMiddleSchool:6261,	CRESTVIEW	4.14
08-08-2017Li	Levine,Tiffany	4	AMB	14:13	CVWinnDixie:1326,NFerdonBlvc	CRESTVIEW	14:23	3202,SKYLINEDR	CRESTVIEW	3.9
08-09-2017Li	Levine,Tiffany	4	AMB	13:03	3202,SKYLINEDR	CRESTVIEW	13:17	CVWalkerElementary:2988,STILI	CRESTVIEW	1.53
08-10-2017Li	Levine,Tiffany	2	AMB	8:04	3202,SKYLINEDR	CRESTVIEW	8:17	700,BAYST	CRESTVIEW	3.55
08-10-2017Li	Levine,Tiffany	2	AMB	13:58	700,BAYST	CRESTVIEW	14:38	3202,SKYLINEDR	CRESTVIEW	3.55
08-11-2017Li	Levine,Tiffany	2	AMB	7:50	3202,SKYLINEDR	CRESTVIEW	8:12	700,BAYST	CRESTVIEW	3.55
08-11-2017Li	Levine,Tiffany	2	AMB	13:15	700,BAYST	CRESTVIEW	13:32	3202,SKYLINEDR	CRESTVIEW	3.55
08-14-2017Li	Levine,Tiffany	2	AMB	8:00	3202,SKYLINEDR	CRESTVIEW	8:11	700,BAYST	CRESTVIEW	3.55
08-14-2017Li	Levine,Tiffany	2	AMB	13:25	700,BAYST	CRESTVIEW	13:37	3202,SKYLINEDR	CRESTVIEW	3.55
08-15-2017Li	Levine,Tiffany	2	AMB	8:05	3202,SKYLINEDR	CRESTVIEW	8:20	700,BAYST	CRESTVIEW	3.55
08-15-2017Li	Levine,Tiffany	2	AMB	13:41	700,BAYST	CRESTVIEW	14:02	3202,SKYLINEDR	CRESTVIEW	3.55
08-16-2017Li	Levine,Tiffany	2	AMB	7:50	3202,SKYLINEDR	CRESTVIEW	8:10	700,BAYST	CRESTVIEW	3.55
08-16-2017Li	Levine,Tiffany	2	AMB	14:23	700,BAYST	CRESTVIEW	15:00	3202,SKYLINEDR	CRESTVIEW	3.55
08-17-2017Li	Levine,Tiffany	2	AMB	8:01	3202,SKYLINEDR	CRESTVIEW	8:13	700,BAYST	CRESTVIEW	3.55
08-17-2017Li	Levine,Tiffany	2	AMB	14:15	700,BAYST	CRESTVIEW	14:33	3202,SKYLINEDR	CRESTVIEW	3.55
08-18-2017Li	Levine,Tiffany	2	AMB	7:56	3202,SKYLINEDR	CRESTVIEW	8:21	700,BAYST	CRESTVIEW	3.55
08-18-2017Li	Levine,Tiffany	1	AMB	8:15	700,BAYST	CRESTVIEW	9:03	SocialSecurityOffice:111,RACETI	FORTWALTONBEACH	23.76
08-18-2017Li	Levine,Tiffany	1	AMB	11:50	SocialSecurityOffice:111,RACETI	FORTWALTONBEACH	12:36	CVPublix:2250,FERDONBLVDS	CRESTVIEW	23.09
08-18-2017Li	Levine,Tiffany	2	AMB	13:37	700,BAYST	CRESTVIEW	13:41	3202,SKYLINEDR	CRESTVIEW	3.55
08-22-2017Li	Levine,Tiffany	2	AMB	7:30	3202,SKYLINEDR	CRESTVIEW	8:31	700,BAYST	CRESTVIEW	3.55
08-22-2017Li	Levine,Tiffany	2	AMB	14:36	700,BAYST	CRESTVIEW	14:48	3202,SKYLINEDR	CRESTVIEW	3.55
08-23-2017Li	Levine,Tiffany	2	AMB	8:15	3202,SKYLINEDR	CRESTVIEW	8:25	700,BAYST	CRESTVIEW	3.55
08-23-2017Li	Levine,Tiffany	1	AMB	11:51	CVPublix:2250,FERDONBLVDS	CRESTVIEW	12:00	700,BAYST	CRESTVIEW	0.92
08-23-2017Li	Levine,Tiffany	2	AMB	12:02	700,BAYST	CRESTVIEW	12:17	3202,SKYLINEDR	CRESTVIEW	3.55
08-24-2017Li	Levine,Tiffany	2	AMB	8:22	3202,SKYLINEDR	CRESTVIEW	8:36	700,BAYST	CRESTVIEW	3.55
08-24-2017Li	Levine,Tiffany	2	AMB	12:29	700,BAYST	CRESTVIEW	12:48	3202,SKYLINEDR	CRESTVIEW	3.55
08-25-2017Li	Levine,Tiffany	2	AMB	7:56	3202,SKYLINEDR	CRESTVIEW	8:09	700,BAYST	CRESTVIEW	3.55
08-25-2017Li	Levine,Tiffany	2	AMB	12:43	700,BAYST	CRESTVIEW	12:59	3202,SKYLINEDR	CRESTVIEW	3.55
08-28-2017Li	Levine,Tiffany	2	AMB	8:17	3202,SKYLINEDR	CRESTVIEW	8:27	700,BAYST	CRESTVIEW	3.55
08-28-2017Li	Levine,Tiffany	2	AMB	12:58	700,BAYST	CRESTVIEW	13:09	3202,SKYLINEDR	CRESTVIEW	3.55
08-29-2017Li	Levine,Tiffany	2	AMB	7:34	3202,SKYLINEDR	CRESTVIEW	8:05	700,BAYST	CRESTVIEW	3.55
08-29-2017Li	Levine,Tiffany	2	AMB	13:05	700,BAYST	CRESTVIEW	13:41	3202,SKYLINEDR	CRESTVIEW	3.55
08-30-2017Li	Levine,Tiffany	2	AMB	8:36	3202,SKYLINEDR	CRESTVIEW	8:50	700,BAYST	CRESTVIEW	3.55
08-30-2017Li	Levine,Tiffany	2	AMB	11:50	700,BAYST	CRESTVIEW	12:00	3202,SKYLINEDR	CRESTVIEW	3.55
08-31-2017Li	Levine,Tiffany	2	AMB	8:19	3202,SKYLINEDR	CRESTVIEW	8:48	700,BAYST	CRESTVIEW	3.55
08-31-2017Li	Levine,Tiffany	2	AMB	12:20	700,BAYST	CRESTVIEW	12:53	3202,SKYLINEDR	CRESTVIEW	3.55
08-01-2017Li	Limes,Amber	1	AMB	6:21	1483,SRAYBURNST	CRESTVIEW	7:01	CV7thSFGDiningHall:8TH,SPECIA	EGLINAFB	9.48
08-01-2017Li	Limes,Amber	1	AMB	14:15	CV7thSFGDiningHall:8TH,SPECIA	EGLINAFB	14:57	1483,SRAYBURNST	CRESTVIEW	9.48
08-03-2017Li	Limes,Amber	1	AMB	6:25	1483,SRAYBURNST	CRESTVIEW	7:06	CV7thSFGDiningHall:8TH,SPECIA	EGLINAFB	9.48
08-03-2017Li	Limes,Amber	1	AMB	14:13	CV7thSFGDiningHall:8TH,SPECIA	EGLINAFB	15:02	1483,SRAYBURNST	CRESTVIEW	9.48
08-08-2017Li	Limes,Amber	1	AMB	6:32	1483,SRAYBURNST	CRESTVIEW	7:11	CV7thSFGDiningHall:8TH,SPECIA	EGLINAFB	9.48
08-08-2017Li	Limes,Amber	1	AMB	14:00	CV7thSFGDiningHall:8TH,SPECIA	EGLINAFB	14:44	1483,SRAYBURNST	CRESTVIEW	9.48
08-10-2017Li	Limes,Amber	1	AMB	6:15	1483,SRAYBURNST	CRESTVIEW	7:01	CV7thSFGDiningHall:8TH,SPECIA	EGLINAFB	9.48
08-10-2017Li	Limes,Amber	1	AMB	14:00	CV7thSFGDiningHall:8TH,SPECIA	EGLINAFB	14:45	1483,SRAYBURNST	CRESTVIEW	9.48
08-11-2017Li	Limes,Amber	1	AMB	6:23	1483,SRAYBURNST	CRESTVIEW	7:02	CV7thSFGDiningHall:8TH,SPECIA	EGLINAFB	9.48
08-11-2017Li	Limes,Amber	1	AMB	14:00	CV7thSFGDiningHall:8TH,SPECIA	EGLINAFB	14:37	1483,SRAYBURNST	CRESTVIEW	9.48
08-14-2017Li	Limes,Amber	1	AMB	6:29	1483,SRAYBURNST	CRESTVIEW	7:13	CV7thSFGDiningHall:8TH,SPECIA	EGLINAFB	9.48
08-14-2017Li	Limes,Amber	1	AMB	14:00	CV7thSFGDiningHall:8TH,SPECIA	EGLINAFB	14:48	1483,SRAYBURNST	CRESTVIEW	9.48
08-15-2017Li	Limes,Amber	1	AMB	6:30	1483,SRAYBURNST	CRESTVIEW	7:06	CV7thSFGDiningHall:8TH,SPECIA	EGLINAFB	9.48
08-15-2017Li	Limes,Amber	1	AMB	14:14	CV7thSFGDiningHall:8TH,SPECIA	EGLINAFB	14:53	1483,SRAYBURNST	CRESTVIEW	9.48
08-17-2017Li	Limes,Amber	1	AMB	6:09	1483,SRAYBURNST	CRESTVIEW	6:51	CV7thSFGDiningHall:8TH,SPECIA	EGLINAFB	9.48
08-17-2017Li	Limes,Amber	1	AMB	14:00	CV7thSFGDiningHall:8TH,SPECIA	EGLINAFB	15:00	1483,SRAYBURNST	CRESTVIEW	9.48
08-18-2017Li	Limes,Amber	1	AMB	6:19	1483,SRAYBURNST	CRESTVIEW	7:01	CV7thSFGDiningHall:8TH,SPECIA	EGLINAFB	9.48
08-18-2017Li	Limes,Amber	1	AMB	14:00	CV7thSFGDiningHall:8TH,SPECIA	EGLINAFB	14:32	1483,SRAYBURNST	CRESTVIEW	9.48
08-21-2017Li	Limes,Amber	1	AMB	6:19	1483,SRAYBURNST	CRESTVIEW	7:04	CV7thSFGDiningHall:8TH,SPECIA	EGLINAFB	9.48
08-21-2017Li	Limes,Amber	1	AMB	14:00	CV7thSFGDiningHall:8TH,SPECIA	EGLINAFB	14:39	1483,SRAYBURNST	CRESTVIEW	9.48
08-22-2017Li	Limes,Amber	1	AMB	6:20	1483,SRAYBURNST	CRESTVIEW	7:00	CV7thSFGDiningHall:8TH,SPECIA	EGLINAFB	9.48
08-22-2017Li	Limes,Amber	1	AMB	14:02	CV7thSFGDiningHall:8TH,SPECIA	EGLINAFB	14:46	1483,SRAYBURNST	CRESTVIEW	9.48
08-24-2017Li	Limes,Amber	1	AMB	6:12	1483,SRAYBURNST	CRESTVIEW	6:55	CV7thSFGDiningHall:8TH,SPECIA	EGLINAFB	9.48
08-24-2017Li	Limes,Amber	1	AMB	14:15	CV7thSFGDiningHall:8TH,SPECIA	EGLINAFB	14:55	1483,SRAYBURNST	CRESTVIEW	9.48
08-25-2017Li	Limes,Amber	1	AMB	6:18	1483,SRAYBURNST	CRESTVIEW	6:55	CV7thSFGDiningHall:8TH,SPECIA	EGLINAFB	9.48
08-25-2017Li	Limes,Amber	1	AMB	14:00	CV7thSFGDiningHall:8TH,SPECIA	EGLINAFB	14:33	1483,SRAYBURNST	CRESTVIEW	9.48
08-28-2017Li	Limes,Amber	1	AMB	6:30	1483,SRAYBURNST	CRESTVIEW	7:09	CV7thSFGDiningHall:8TH,SPECIA	EGLINAFB	9.48
08-28-2017Li	Limes,Amber	1	AMB	14:08	CV7thSFGDiningHall:8TH,SPECIA	EGLINAFB	14:49	1483,SRAYBURNST	CRESTVIEW	9.48
08-29-2017Li	Limes,Amber	1	AMB	6:24	1483,SRAYBURNST	CRESTVIEW	7:03	CV7thSFGDiningHall:8TH,SPECIA	EGLINAFB	9.48
08-29-2017Li	Limes,Amber	1	AMB	14:55	CV7thSFGDiningHall:8TH,SPECIA	EGLINAFB	15:47	1483,SRAYBURNST	CRESTVIEW	9.48
08-31-2017Li	Limes,Amber	1	AMB	6:07	1483,SRAYBURNST	CRESTVIEW	7:00	CV7thSFGDiningHall:8TH,SPECIA	EGLINAFB	9.48
08-31-2017Li	Limes,Amber	1	AMB	14:42	CV7thSFGDiningHall:8TH,SPECIA	EGLINAFB	15:33	1483,SRAYBURNST	CRESTVIEW	9.48
08-03-2017Li	Linder,Shunteia	5	AMB	6:25	HeatherGlennApts:1711,HUNTC	FORTWALTONBEACH	7:34	DestinTarget:853,HarborBlvd	DESTIN	13.84
08-09-2017Li	Linder,Shunteia	5	AMB	6:15	HeatherGlennApts:1711,HUNTC	FORTWALTONBEACH	7:10	DestinTarget:853,HarborBlvd	DESTIN	13.84
08-09-2017Li	Linder,Shunteia	5	AMB	14:29	DestinTarget:853,HarborBlvd	DESTIN	15:05	HeatherGlennApts:1711,HUNTC	FORTWALTONBEACH	13.84
08-12-2017Li	Linder,Shunteia	5	AMB	7:05	HeatherGlennApts:1711,HUNTC	FORTWALTONBEACH	7:30	DestinTarget:853,HarborBlvd	DESTIN	13.84

Date	Name	Cost	Mode	Pick Up Time	Origin Address	Origin City	Drop Off Time	Destination Address	Destination City	Miles
08-12-2017	Li Linder,Shunteia	5	AMB	14:52	DestinTarget:853,HarborBlvd	DESTIN	15:35	HeatherGlennApts:1711,HUNTC	FORTWALTONBEACH	13.84
08-15-2017	Li Linder,Shunteia	5	AMB	7:01	HeatherGlennApts:1711,HUNTC	FORTWALTONBEACH	7:29	DestinTarget:853,HarborBlvd	DESTIN	13.84
08-18-2017	Li Linder,Shunteia	5	AMB	7:19	HeatherGlennApts:1711,HUNTC	FORTWALTONBEACH	7:51	DestinTarget:853,HarborBlvd	DESTIN	13.84
08-23-2017	Li Linder,Shunteia	5	AMB	7:10	HeatherGlennApts:1711,HUNTC	FORTWALTONBEACH	8:03	DestinTarget:853,HarborBlvd	DESTIN	13.84
08-24-2017	Li Linder,Shunteia	5	AMB	12:24	HeatherGlennApts:1711,HUNTC	FORTWALTONBEACH	13:01	DestinTarget:853,HarborBlvd	DESTIN	13.84
08-25-2017	Li Linder,Shunteia	5	AMB	7:52	HeatherGlennApts:1711,HUNTC	FORTWALTONBEACH	9:03	DestinTarget:853,HarborBlvd	DESTIN	13.84
08-02-2017	Li Little,Thomas	1	AMB	8:31	1346,WINDWARDCIR	NICEVILLE	8:44	BluewaterBayAnimalHospital:44	NICEVILLE	1.62
08-02-2017	Li Little,Thomas	1	AMB	11:54	BluewaterBayAnimalHospital:44	NICEVILLE	12:03	1346,WINDWARDCIR	NICEVILLE	1.62
08-03-2017	Li Little,Thomas	2	AMB	8:00	1346,WINDWARDCIR	NICEVILLE	8:22	NorthwestFLStateCollege(Nicev	NICEVILLE	5.72
08-03-2017	Li Little,Thomas	2	AMB	11:55	NorthwestFLStateCollege(Nicev	NICEVILLE	12:16	1346,WINDWARDCIR	NICEVILLE	5.72
08-04-2017	Li Little,Thomas	1	AMB	8:30	1346,WINDWARDCIR	NICEVILLE	8:40	BluewaterBayAnimalHospital:44	NICEVILLE	1.62
08-04-2017	Li Little,Thomas	1	AMB	11:50	BluewaterBayAnimalHospital:44	NICEVILLE	12:03	1346,WINDWARDCIR	NICEVILLE	1.62
08-08-2017	Li Little,Thomas	1	AMB	8:54	1346,WINDWARDCIR	NICEVILLE	9:08	BluewaterBayAnimalHospital:44	NICEVILLE	1.62
08-08-2017	Li Little,Thomas	1	AMB	12:23	BluewaterBayAnimalHospital:44	NICEVILLE	12:38	1346,WINDWARDCIR	NICEVILLE	1.62
08-09-2017	Li Little,Thomas	1	AMB	7:55	1346,WINDWARDCIR	NICEVILLE	8:05	BluewaterBayAnimalHospital:44	NICEVILLE	1.62
08-09-2017	Li Little,Thomas	1	AMB	11:55	BluewaterBayAnimalHospital:44	NICEVILLE	12:05	1346,WINDWARDCIR	NICEVILLE	1.62
08-10-2017	Li Little,Thomas	1	AMB	8:00	1346,WINDWARDCIR	NICEVILLE	8:10	BluewaterBayAnimalHospital:44	NICEVILLE	1.62
08-10-2017	Li Little,Thomas	1	AMB	11:56	BluewaterBayAnimalHospital:44	NICEVILLE	12:05	1346,WINDWARDCIR	NICEVILLE	1.62
08-11-2017	Li Little,Thomas	1	AMB	8:30	1346,WINDWARDCIR	NICEVILLE	8:45	BluewaterBayAnimalHospital:44	NICEVILLE	1.62
08-11-2017	Li Little,Thomas	1	AMB	11:21	BluewaterBayAnimalHospital:44	NICEVILLE	11:32	1346,WINDWARDCIR	NICEVILLE	1.62
08-14-2017	Li Little,Thomas	1	AMB	8:15	1346,WINDWARDCIR	NICEVILLE	8:29	BluewaterBayAnimalHospital:44	NICEVILLE	1.62
08-14-2017	Li Little,Thomas	1	AMB	11:47	BluewaterBayAnimalHospital:44	NICEVILLE	11:59	1346,WINDWARDCIR	NICEVILLE	1.62
08-15-2017	Li Little,Thomas	1	AMB	8:18	1346,WINDWARDCIR	NICEVILLE	9:00	BluewaterBayAnimalHospital:44	NICEVILLE	1.62
08-15-2017	Li Little,Thomas	1	AMB	9:00	BluewaterBayAnimalHospital:44	NICEVILLE	9:11	1346,WINDWARDCIR	NICEVILLE	1.62
08-16-2017	Li Little,Thomas	1	AMB	7:55	1346,WINDWARDCIR	NICEVILLE	8:05	BluewaterBayAnimalHospital:44	NICEVILLE	1.62
08-16-2017	Li Little,Thomas	1	AMB	12:38	BluewaterBayAnimalHospital:44	NICEVILLE	12:47	1346,WINDWARDCIR	NICEVILLE	1.62
08-18-2017	Li Little,Thomas	1	AMB	8:17	1346,WINDWARDCIR	NICEVILLE	8:28	BluewaterBayAnimalHospital:44	NICEVILLE	1.62
08-18-2017	Li Little,Thomas	1	AMB	12:00	BluewaterBayAnimalHospital:44	NICEVILLE	12:12	1346,WINDWARDCIR	NICEVILLE	1.62
08-21-2017	Li Little,Thomas	1	AMB	8:15	1346,WINDWARDCIR	NICEVILLE	8:25	BluewaterBayAnimalHospital:44	NICEVILLE	1.62
08-21-2017	Li Little,Thomas	1	AMB	12:00	BluewaterBayAnimalHospital:44	NICEVILLE	12:15	1346,WINDWARDCIR	NICEVILLE	1.62
08-22-2017	Li Little,Thomas	2	AMB	8:11	1346,WINDWARDCIR	NICEVILLE	8:34	NorthwestFLStateCollege(Nicev	NICEVILLE	5.72
08-22-2017	Li Little,Thomas	2	AMB	12:19	NorthwestFLStateCollege(Nicev	NICEVILLE	12:38	1346,WINDWARDCIR	NICEVILLE	5.72
08-23-2017	Li Little,Thomas	1	AMB	9:30	1346,WINDWARDCIR	NICEVILLE	9:45	BluewaterBayAnimalHospital:44	NICEVILLE	1.62
08-23-2017	Li Little,Thomas	1	AMB	12:45	BluewaterBayAnimalHospital:44	NICEVILLE	13:07	1346,WINDWARDCIR	NICEVILLE	1.62
08-24-2017	Li Little,Thomas	2	AMB	8:30	1346,WINDWARDCIR	NICEVILLE	8:54	NorthwestFLStateCollege(Nicev	NICEVILLE	5.72
08-24-2017	Li Little,Thomas	2	AMB	11:35	NorthwestFLStateCollege(Nicev	NICEVILLE	12:00	1346,WINDWARDCIR	NICEVILLE	5.72
08-25-2017	Li Little,Thomas	1	AMB	8:21	1346,WINDWARDCIR	NICEVILLE	8:33	BluewaterBayAnimalHospital:44	NICEVILLE	1.62
08-25-2017	Li Little,Thomas	1	AMB	11:45	BluewaterBayAnimalHospital:44	NICEVILLE	11:55	1346,WINDWARDCIR	NICEVILLE	1.62
08-28-2017	Li Little,Thomas	1	AMB	8:23	1346,WINDWARDCIR	NICEVILLE	8:41	BluewaterBayAnimalHospital:44	NICEVILLE	1.62
08-28-2017	Li Little,Thomas	1	AMB	11:55	BluewaterBayAnimalHospital:44	NICEVILLE	12:07	1346,WINDWARDCIR	NICEVILLE	1.62
08-29-2017	Li Little,Thomas	2	AMB	8:41	1346,WINDWARDCIR	NICEVILLE	9:05	NorthwestFLStateCollege(Nicev	NICEVILLE	5.72
08-29-2017	Li Little,Thomas	2	AMB	11:45	NorthwestFLStateCollege(Nicev	NICEVILLE	12:08	1346,WINDWARDCIR	NICEVILLE	5.72
08-30-2017	Li Little,Thomas	1	AMB	8:20	1346,WINDWARDCIR	NICEVILLE	8:31	BluewaterBayAnimalHospital:44	NICEVILLE	1.62
08-30-2017	Li Little,Thomas	1	AMB	12:11	BluewaterBayAnimalHospital:44	NICEVILLE	12:24	1346,WINDWARDCIR	NICEVILLE	1.62
08-01-2017	Li Littlefieldlll,Otis	1	AMB	5:48	951,POCAHONTASDR	FORTWALTONBEACH	5:59	UptownStation:99,EGLINPKWYN	FORTWALTONBEACH	1.78
08-08-2017	Li Littlefieldlll,Otis	1	AMB	5:45	951,POCAHONTASDR	FORTWALTONBEACH	5:58	UptownStation:99,EGLINPKWYN	FORTWALTONBEACH	1.78
08-17-2017	Li Littlefieldlll,Otis	1	AMB	6:00	951,POCAHONTASDR	FORTWALTONBEACH	6:12	UptownStation:99,EGLINPKWYN	FORTWALTONBEACH	1.78
08-19-2017	Li Littlefieldlll,Otis	1	AMB	7:12	951,POCAHONTASDR	FORTWALTONBEACH	7:19	UptownStation:99,EGLINPKWYN	FORTWALTONBEACH	1.78
08-01-2017	Li Loehde,Grant	1	AMB	4:56	2045,LGRUSSELLRD	BAKER	5:33	CVFreseniusMedicalCare:129,EF	CRESTVIEW	18.27
08-01-2017	Li Loehde,Grant	1	AMB	10:20	CVFreseniusMedicalCare:129,EF	CRESTVIEW	10:55	2045,LGRUSSELLRD	BAKER	18.27
08-05-2017	Li Loehde,Grant	1	AMB	4:59	2045,LGRUSSELLRD	BAKER	5:47	CVFreseniusMedicalCare:129,EF	CRESTVIEW	18.27
08-05-2017	Li Loehde,Grant	1	AMB	10:00	CVFreseniusMedicalCare:129,EF	CRESTVIEW	10:40	2045,LGRUSSELLRD	BAKER	18.27
08-08-2017	Li Loehde,Grant	1	AMB	5:00	2045,LGRUSSELLRD	BAKER	5:38	CVFreseniusMedicalCare:129,EF	CRESTVIEW	18.27
08-08-2017	Li Loehde,Grant	1	AMB	9:45	CVFreseniusMedicalCare:129,EF	CRESTVIEW	10:33	2045,LGRUSSELLRD	BAKER	18.27
08-10-2017	Li Loehde,Grant	1	AMB	5:00	2045,LGRUSSELLRD	BAKER	5:43	CVFreseniusMedicalCare:129,EF	CRESTVIEW	18.27
08-10-2017	Li Loehde,Grant	1	AMB	9:42	CVFreseniusMedicalCare:129,EF	CRESTVIEW	10:14	2045,LGRUSSELLRD	BAKER	18.27
08-15-2017	Li Loehde,Grant	1	AMB	5:50	2045,LGRUSSELLRD	BAKER	6:24	CVFreseniusMedicalCare:129,EF	CRESTVIEW	18.27
08-15-2017	Li Loehde,Grant	1	AMB	9:30	CVFreseniusMedicalCare:129,EF	CRESTVIEW	10:55	2045,LGRUSSELLRD	BAKER	18.27
08-19-2017	Li Loehde,Grant	1	AMB	5:00	2045,LGRUSSELLRD	BAKER	5:50	CVFreseniusMedicalCare:129,EF	CRESTVIEW	18.27
08-19-2017	Li Loehde,Grant	1	AMB	11:00	CVFreseniusMedicalCare:129,EF	CRESTVIEW	11:44	2045,LGRUSSELLRD	BAKER	18.27
08-22-2017	Li Loehde,Grant	1	AMB	5:00	2045,LGRUSSELLRD	BAKER	5:40	CVFreseniusMedicalCare:129,EF	CRESTVIEW	18.27
08-22-2017	Li Loehde,Grant	1	AMB	9:48	CVFreseniusMedicalCare:129,EF	CRESTVIEW	10:22	2045,LGRUSSELLRD	BAKER	18.27
08-31-2017	Li Loehde,Grant	1	AMB	5:08	2045,LGRUSSELLRD	BAKER	5:58	CVFreseniusMedicalCare:129,EF	CRESTVIEW	18.27
08-31-2017	Li Loehde,Grant	1	AMB	9:40	CVFreseniusMedicalCare:129,EF	CRESTVIEW	10:25	2045,LGRUSSELLRD	BAKER	18.27
08-02-2017	Li Longmire,Rodney	1	AMB	6:03	1304,GREENACRESAVE	FORTWALTONBEACH	6:27	FORTWALTONBEACH	FreseniusMedicalCareFWB:925,	1.16
08-02-2017	Li Longmire,Rodney	1	AMB	10:55	FreseniusMedicalCareFWB:925,	FORTWALTONBEACH	11:03	FORTWALTONBEACH	1304,GREENACRESAVE	1.16
08-04-2017	Li Longmire,Rodney	1	AMB	5:50	1304,GREENACRESAVE	FORTWALTONBEACH	5:56	FORTWALTONBEACH	FreseniusMedicalCareFWB:925,	1.16
08-04-2017	Li Longmire,Rodney	1	AMB	10:43	FreseniusMedicalCareFWB:925,	FORTWALTONBEACH	11:01	FORTWALTONBEACH	1304,GREENACRESAVE	1.16
08-07-2017	Li Longmire,Rodney	1	AMB	5:55	1304,GREENACRESAVE	FORTWALTONBEACH	6:47	FORTWALTONBEACH	FreseniusMedicalCareFWB:925,	1.16
08-14-2017	Li Longmire,Rodney	1	AMB	5:49	1304,GREENACRESAVE	FORTWALTONBEACH	6:08	FORTWALTONBEACH	FreseniusMedicalCareFWB:925,	1.16
08-14-2017	Li Longmire,Rodney	1	AMB	11:01	FreseniusMedicalCareFWB:925,	FORTWALTONBEACH	11:09	FORTWALTONBEACH	1304,GREENACRESAVE	1.16
08-16-2017	Li Longmire,Rodney	1	AMB	5:48	1304,GREENACRESAVE	FORTWALTONBEACH	6:04	FORTWALTONBEACH	FreseniusMedicalCareFWB:925,	1.16
08-16-2017	Li Longmire,Rodney	1	AMB	10:37	FreseniusMedicalCareFWB:925,	FORTWALTONBEACH	11:03	FORTWALTONBEACH	1304,GREENACRESAVE	1.16
08-18-2017	Li Longmire,Rodney	1	AMB	6:17	1304,GREENACRESAVE	FORTWALTONBEACH	6:23	FORTWALTONBEACH	FreseniusMedicalCareFWB:925,	1.16
08-18-2017	Li Longmire,Rodney	1	AMB	10:45	FreseniusMedicalCareFWB:925,	FORTWALTONBEACH	11:00	FORTWALTONBEACH	1304,GREENACRESAVE	1.16
08-21-2017	Li Longmire,Rodney	1	AMB	6:33	1304,GREENACRESAVE	FORTWALTONBEACH	6:39	FORTWALTONBEACH	FreseniusMedicalCareFWB:925,	1.16
08-21-2017	Li Longmire,Rodney	1	AMB	10:55	FreseniusMedicalCareFWB:925,	FORTWALTONBEACH	11:10	FORTWALTONBEACH	1304,GREENACRESAVE	1.16
08-23-2017	Li Longmire,Rodney	1	AMB	5:30	1304,GREENACRESAVE	FORTWALTONBEACH	5:40	FORTWALTONBEACH	FreseniusMedicalCareFWB:925,	1.16
08-23-2017	Li Longmire,Rodney	1	AMB	10:46	FreseniusMedicalCareFWB:925,	FORTWALTONBEACH	10:55	FORTWALTONBEACH	1304,GREENACRESAVE	1.16
08-25-2017	Li Longmire,Rodney	1	AMB	6:00	1304,GREENACRESAVE	FORTWALTONBEACH	6:31	FORTWALTONBEACH	FreseniusMedicalCareFWB:925,	1.16
08-25-2017	Li Longmire,Rodney	1	AMB	11:00	FreseniusMedicalCareFWB:925,	FORTWALTONBEACH	11:13	FORTWALTONBEACH	1304,GREENACRESAVE	1.16
08-28-2017	Li Longmire,Rodney	1	AMB	5:45	1304,GREENACRESAVE	FORTWALTONBEACH	5:55	FORTWALTONBEACH	FreseniusMedicalCareFWB:925,	1.16
08-28-2017	Li Longmire,Rodney	1	AMB	10:30	FreseniusMedicalCareFWB:925,	FORTWALTONBEACH	10:40	FORTWALTONBEACH	1304,GREENACRESAVE	1.16
08-30-2017	Li Longmire,Rodney	1	AMB	5:45	1304,GREENACRESAVE	FORTWALTONBEACH	6:57	FORTWALTONBEACH	FreseniusMedicalCareFWB:925,	1.16
08-30-2017	Li Longmire,Rodney	1	AMB	11:22	FreseniusMedicalCareFWB:925,	FORTWALTONBEACH	11:32	FORTWALTONBEACH	1304,GREENACRESAVE	1.16
08-01-2017	Li Lopez,Pablo	4	AMB	5:21	27,MORIARTYSTNW	FORTWALTONBEACH	5:39	EglinAFBWrightBld#13:101,WEC	EGLINAFB	11.04
08-01-2017	Li Lopez,Pablo	4	AMB	13:02	EglinAFBWrightBld#13:101,WEC	EGLINAFB	13:25	27,MORIARTYSTNW	FORTWALTONBEACH	11.04
08-03-2017	Li Lopez,Pablo	4	AMB	5:19	27,MORIARTYSTNW	FORTWALTONBEACH	5:48	EglinAFBWrightBld#13:101,WEC	EGLINAFB	11.04
08-03-2017	Li Lopez,Pablo	4	AMB	12:37	EglinAFBWrightBld#13:101,WEC	EGLINAFB	13:00	27,MORIARTYSTNW	FORTWALTONBEACH	11.04
08-04-2017	Li Lopez,Pablo	4	AMB	5:11	27,MORIARTYSTNW	FORTWALTONBEACH	5:33	EglinAFBWrightBld#13:101,WEC	EGLINAFB	11.04
08-04-2017	Li Lopez,Pablo	4	AMB	12:29	EglinAFBWrightBld#13:101,WEC	EGLINAFB	12:50	27,MORIARTYSTNW	FORTWALTONBEACH	11.04
08-07-2017	Li Lopez,Pablo	4	AMB	5:12	27,MORIARTYSTNW	FORTWALTONBEACH	5:41	EglinAFBWrightBld#13:101,WEC	EGLINAFB	11.04
08-07-2017	Li Lopez,Pablo	4	AMB	12:30	EglinAFBWrightBld#13:101,WEC	EGLINAFB	12:51	27,MORIARTYSTNW	FORTWALTONBEACH	11.04
08-08-2017	Li Lopez,Pablo	4	AMB	5:18	27,MORIARTYSTNW	FORTWALTONBEACH	5:35	EglinAFBWrightBld#13:101,WEC	EGLINAFB	11.04
08-08-2017	Li Lopez,Pablo	4	AMB	12:30	EglinAFBWrightBld#13:101,WEC	EGLINAFB	12:55	27,MORIARTYSTNW	FORTWALTONBEACH	11.04
08-10-2017	Li Lopez,Pablo	4	AMB	5:07	27,MORIARTYSTNW	FORTWALTONBEACH	5:34	EglinAFBWrightBld#13:101,WEC	EGLINAFB	11.04
08-10-2017	Li Lopez,Pablo	4	AMB	12:45	EglinAFBWrightBld#13:101,WEC	EGLINAFB	13:15	27,MORIARTYSTNW	FORTWALTONBEACH	11.04
08-11-2017	Li Lopez,Pablo	4	AMB	5:05	27,MORIARTYSTNW	FORTWALTONBEACH	5:38	EglinAFBWrightBld#13:101,WEC	EGLINAFB	11.04
08-11-2017	Li Lopez,Pablo	4	AMB	12:34	EglinAFBWrightBld#13:101,WEC	EGLINAFB	13:03	27,MORIARTYSTNW	FORTWALTONBEACH	11.04

Date	Name	Cost	Mode	Pick Up Time	Origin Address	Origin City	Drop Off Time	Destination Address	Destination City	Miles
08-14-2017Li	Lopez,Pablo	4	AMB	5:07	27,MORIARTYSTNW	FORTWALTONBEACH	5:27	EglinAFBWrightBld#13:101,WEC	EGLINAFB	11.04
08-15-2017Li	Lopez,Pablo	4	AMB	5:06	27,MORIARTYSTNW	FORTWALTONBEACH	5:37	EglinAFBWrightBld#13:101,WEC	EGLINAFB	11.04
08-17-2017Li	Lopez,Pablo	4	AMB	5:05	27,MORIARTYSTNW	FORTWALTONBEACH	5:46	EglinAFBWrightBld#13:101,WEC	EGLINAFB	11.04
08-17-2017Li	Lopez,Pablo	4	AMB	12:32	EglinAFBWrightBld#13:101,WEC	EGLINAFB	13:11	27,MORIARTYSTNW	FORTWALTONBEACH	11.04
08-18-2017Li	Lopez,Pablo	4	AMB	5:04	27,MORIARTYSTNW	FORTWALTONBEACH	5:51	EglinAFBWrightBld#13:101,WEC	EGLINAFB	11.04
08-18-2017Li	Lopez,Pablo	4	AMB	12:34	EglinAFBWrightBld#13:101,WEC	EGLINAFB	13:13	27,MORIARTYSTNW	FORTWALTONBEACH	11.04
08-21-2017Li	Lopez,Pablo	4	AMB	5:04	27,MORIARTYSTNW	FORTWALTONBEACH	5:44	EglinAFBWrightBld#13:101,WEC	EGLINAFB	11.04
08-22-2017Li	Lopez,Pablo	4	AMB	5:05	27,MORIARTYSTNW	FORTWALTONBEACH	5:48	EglinAFBWrightBld#13:101,WEC	EGLINAFB	11.04
08-22-2017Li	Lopez,Pablo	4	AMB	12:35	EglinAFBWrightBld#13:101,WEC	EGLINAFB	13:05	27,MORIARTYSTNW	FORTWALTONBEACH	11.04
08-24-2017Li	Lopez,Pablo	4	AMB	5:12	27,MORIARTYSTNW	FORTWALTONBEACH	5:50	EglinAFBWrightBld#13:101,WEC	EGLINAFB	11.04
08-24-2017Li	Lopez,Pablo	4	AMB	12:37	EglinAFBWrightBld#13:101,WEC	EGLINAFB	13:15	27,MORIARTYSTNW	FORTWALTONBEACH	11.04
08-25-2017Li	Lopez,Pablo	4	AMB	5:14	27,MORIARTYSTNW	FORTWALTONBEACH	5:51	EglinAFBWrightBld#13:101,WEC	EGLINAFB	11.04
08-25-2017Li	Lopez,Pablo	4	AMB	12:34	EglinAFBWrightBld#13:101,WEC	EGLINAFB	13:09	27,MORIARTYSTNW	FORTWALTONBEACH	11.04
08-28-2017Li	Lopez,Pablo	4	AMB	5:07	27,MORIARTYSTNW	FORTWALTONBEACH	5:46	EglinAFBWrightBld#13:101,WEC	EGLINAFB	11.04
08-28-2017Li	Lopez,Pablo	4	AMB	12:40	EglinAFBWrightBld#13:101,WEC	EGLINAFB	13:17	27,MORIARTYSTNW	FORTWALTONBEACH	11.04
08-29-2017Li	Lopez,Pablo	4	AMB	5:05	27,MORIARTYSTNW	FORTWALTONBEACH	5:48	EglinAFBWrightBld#13:101,WEC	EGLINAFB	11.04
08-29-2017Li	Lopez,Pablo	4	AMB	12:42	EglinAFBWrightBld#13:101,WEC	EGLINAFB	13:21	27,MORIARTYSTNW	FORTWALTONBEACH	11.04
08-31-2017Li	Lopez,Pablo	4	AMB	5:05	27,MORIARTYSTNW	FORTWALTONBEACH	5:37	EglinAFBWrightBld#13:101,WEC	EGLINAFB	11.04
08-31-2017Li	Lopez,Pablo	4	AMB	12:40	EglinAFBWrightBld#13:101,WEC	EGLINAFB	13:07	27,MORIARTYSTNW	FORTWALTONBEACH	11.04
08-01-2017Li	Lopez,Samaria	1	AMB	9:07	715,TYNERST	FORTWALTONBEACH	9:20	WooJeanDDS:136,STAFFDRNE	FORTWALTONBEACH	3.14
08-01-2017Li	Lopez,Samaria	1	AMB	12:42	BridgewayCenter(FWB):137,HO	FORTWALTONBEACH	12:50	FORTWALTONBEACH	WinnDixie(Eglin):99,EGLINPKWY	0.5
08-21-2017Li	Loveland,Christine	6	AMB	5:34	149,GLENEAGLESDR	NICEVILLE	6:08	ACMoore:411,MARYESTHERCUT	FORTWALTONBEACH	16.01
08-21-2017Li	Loveland,Christine	6	AMB	14:06	ACMoore:411,MARYESTHERCUT	FORTWALTONBEACH	15:10	149,GLENEAGLESDR	NICEVILLE	16.01
08-22-2017Li	Loveland,Christine	6	AMB	4:56	149,GLENEAGLESDR	NICEVILLE	5:28	ACMoore:411,MARYESTHERCUT	FORTWALTONBEACH	16.01
08-22-2017Li	Loveland,Christine	6	AMB	14:18	ACMoore:411,MARYESTHERCUT	FORTWALTONBEACH	15:15	149,GLENEAGLESDR	NICEVILLE	16.01
08-26-2017Li	Loveland,Christine	6	AMB	9:00	149,GLENEAGLESDR	NICEVILLE	9:39	ACMoore:411,MARYESTHERCUT	FORTWALTONBEACH	16.01
08-26-2017Li	Loveland,Christine	6	AMB	14:06	ACMoore:411,MARYESTHERCUT	FORTWALTONBEACH	14:47	149,GLENEAGLESDR	NICEVILLE	16.01
08-28-2017Li	Loveland,Christine	6	AMB	5:15	149,GLENEAGLESDR	NICEVILLE	5:54	ACMoore:411,MARYESTHERCUT	FORTWALTONBEACH	16.01
08-28-2017Li	Loveland,Christine	6	AMB	13:54	ACMoore:411,MARYESTHERCUT	FORTWALTONBEACH	15:24	149,GLENEAGLESDR	NICEVILLE	16.01
08-29-2017Li	Loveland,Christine	6	AMB	5:02	149,GLENEAGLESDR	NICEVILLE	5:35	ACMoore:411,MARYESTHERCUT	FORTWALTONBEACH	16.01
08-03-2017Li	Lovett,Betty	1	AMB	7:21	102,POWELLDR	CRESTVIEW	8:58	441,WMIRACLESTRIPPKWY	MARYESTHER	32.18
08-03-2017Li	Lovett,Betty	1	AMB	13:51	441,WMIRACLESTRIPPKWY	MARYESTHER	15:41	102,POWELLDR	CRESTVIEW	32.18
08-07-2017Li	Lovett,Betty	1	AMB	7:09	102,POWELLDR	CRESTVIEW	8:20	441,WMIRACLESTRIPPKWY	MARYESTHER	32.18
08-07-2017Li	Lovett,Betty	1	AMB	12:35	441,WMIRACLESTRIPPKWY	MARYESTHER	14:29	102,POWELLDR	CRESTVIEW	32.18
08-08-2017Li	Lovett,Betty	1	AMB	7:00	102,POWELLDR	CRESTVIEW	8:08	441,WMIRACLESTRIPPKWY	MARYESTHER	32.18
08-08-2017Li	Lovett,Betty	1	AMB	13:00	441,WMIRACLESTRIPPKWY	MARYESTHER	13:57	102,POWELLDR	CRESTVIEW	32.18
08-10-2017Li	Lovett,Betty	1	AMB	6:58	102,POWELLDR	CRESTVIEW	7:53	441,WMIRACLESTRIPPKWY	MARYESTHER	32.18
08-10-2017Li	Lovett,Betty	1	AMB	13:32	441,WMIRACLESTRIPPKWY	MARYESTHER	14:34	102,POWELLDR	CRESTVIEW	32.18
08-14-2017Li	Lovett,Betty	1	AMB	7:26	102,POWELLDR	CRESTVIEW	8:25	441,WMIRACLESTRIPPKWY	MARYESTHER	32.18
08-14-2017Li	Lovett,Betty	1	AMB	13:39	441,WMIRACLESTRIPPKWY	MARYESTHER	14:38	102,POWELLDR	CRESTVIEW	32.18
08-15-2017Li	Lovett,Betty	1	AMB	7:06	102,POWELLDR	CRESTVIEW	8:06	441,WMIRACLESTRIPPKWY	MARYESTHER	32.18
08-15-2017Li	Lovett,Betty	1	AMB	13:32	441,WMIRACLESTRIPPKWY	MARYESTHER	14:44	102,POWELLDR	CRESTVIEW	32.18
08-17-2017Li	Lovett,Betty	1	AMB	13:11	441,WMIRACLESTRIPPKWY	MARYESTHER	14:59	102,POWELLDR	CRESTVIEW	32.18
08-21-2017Li	Lovett,Betty	1	AMB	6:49	102,POWELLDR	CRESTVIEW	7:52	441,WMIRACLESTRIPPKWY	MARYESTHER	32.18
08-21-2017Li	Lovett,Betty	1	AMB	13:02	441,WMIRACLESTRIPPKWY	MARYESTHER	14:07	102,POWELLDR	CRESTVIEW	32.18
08-22-2017Li	Lovett,Betty	1	AMB	13:40	441,WMIRACLESTRIPPKWY	MARYESTHER	14:57	102,POWELLDR	CRESTVIEW	32.18
08-24-2017Li	Lovett,Betty	1	AMB	7:20	102,POWELLDR	CRESTVIEW	8:14	441,WMIRACLESTRIPPKWY	MARYESTHER	32.18
08-24-2017Li	Lovett,Betty	1	AMB	13:20	441,WMIRACLESTRIPPKWY	MARYESTHER	14:27	102,POWELLDR	CRESTVIEW	32.18
08-29-2017Li	Lovett,Betty	1	AMB	7:24	102,POWELLDR	CRESTVIEW	8:33	441,WMIRACLESTRIPPKWY	MARYESTHER	32.18
08-29-2017Li	Lovett,Betty	1	AMB	13:50	441,WMIRACLESTRIPPKWY	MARYESTHER	14:56	102,POWELLDR	CRESTVIEW	32.18
08-31-2017Li	Lovett,Betty	1	AMB	6:33	102,POWELLDR	CRESTVIEW	7:38	441,WMIRACLESTRIPPKWY	MARYESTHER	32.18
08-31-2017Li	Lovett,Betty	1	AMB	13:56	441,WMIRACLESTRIPPKWY	MARYESTHER	14:57	102,POWELLDR	CRESTVIEW	32.18
08-01-2017Li	Mackey,Mary	1	AMB	15:22	Goodwill(FWB):913,NBEALPKW	FORTWALTONBEACH	15:40	22,BUCHANANCTSW	FORTWALTONBEACH	4.02
08-02-2017Li	Mackey,Mary	2	AMB	6:28	22,BUCHANANCTSW	FORTWALTONBEACH	6:38	136,PATRICKDR	FORTWALTONBEACH	4.03
08-02-2017Li	Mackey,Mary	2	AMB	6:40	WrightDaycare:136,PATRICKDR	FORTWALTONBEACH	7:14	107,TUPELOAVESE	FORTWALTONBEACH	4.87
08-02-2017Li	Mackey,Mary	1	AMB	15:15	22,BUCHANANCTSW	FORTWALTONBEACH	15:41	WrightDaycare:136,PATRICKDR	FORTWALTONBEACH	4.02
08-02-2017Li	Mackey,Mary	2	AMB	15:46	WrightDaycare:136,PATRICKDR	FORTWALTONBEACH	16:00	22,BUCHANANCTSW	FORTWALTONBEACH	4.02
08-03-2017Li	Mackey,Mary	2	AMB	6:30	22,BUCHANANCTSW	FORTWALTONBEACH	6:55	WrightDaycare:136,PATRICKDR	FORTWALTONBEACH	4.02
08-03-2017Li	Mackey,Mary	2	AMB	15:35	WrightDaycare:136,PATRICKDR	FORTWALTONBEACH	15:49	22,BUCHANANCTSW	FORTWALTONBEACH	4.02
08-04-2017Li	Mackey,Mary	2	AMB	6:31	22,BUCHANANCTSW	FORTWALTONBEACH	6:45	136,PATRICKDR	FORTWALTONBEACH	4.03
08-04-2017Li	Mackey,Mary	2	AMB	15:35	WrightDaycare:136,PATRICKDR	FORTWALTONBEACH	16:15	22,BUCHANANCTSW	FORTWALTONBEACH	4.02
08-07-2017Li	Mackey,Mary	2	AMB	6:10	22,BUCHANANCTSW	FORTWALTONBEACH	6:39	136,PATRICKDR	FORTWALTONBEACH	4.03
08-07-2017Li	Mackey,Mary	2	AMB	16:02	WrightDaycare:136,PATRICKDR	FORTWALTONBEACH	16:52	22,BUCHANANCTSW	FORTWALTONBEACH	4.02
08-08-2017Li	Mackey,Mary	2	AMB	6:30	22,BUCHANANCTSW	FORTWALTONBEACH	6:47	136,PATRICKDR	FORTWALTONBEACH	4.03
08-08-2017Li	Mackey,Mary	2	AMB	16:24	WrightDaycare:136,PATRICKDR	FORTWALTONBEACH	17:06	22,BUCHANANCTSW	FORTWALTONBEACH	4.02
08-09-2017Li	Mackey,Mary	2	AMB	11:05	22,BUCHANANCTSW	FORTWALTONBEACH	11:18	136,PATRICKDR	FORTWALTONBEACH	4.03
08-09-2017Li	Mackey,Mary	2	AMB	11:20	136,PATRICKDR	FORTWALTONBEACH	11:32	ElliottPointElementary:301,HUG	FORTWALTONBEACH	4.64
08-09-2017Li	Mackey,Mary	2	AMB	13:51	ElliottPointElementary:301,HUG	FORTWALTONBEACH	14:21	136,PATRICKDR	FORTWALTONBEACH	4.64
08-09-2017Li	Mackey,Mary	2	AMB	14:21	136,PATRICKDR	FORTWALTONBEACH	14:42	22,BUCHANANCTSW	FORTWALTONBEACH	4.03
08-10-2017Li	Mackey,Mary	1	AMB	7:11	ChildCareNetwork(Jet):108,JETC	FORTWALTONBEACH	7:25	Goodwill(FWB):913,NBEALPKW	FORTWALTONBEACH	3.56
08-10-2017Li	Mackey,Mary	1	AMB	15:15	Goodwill(FWB):913,NBEALPKW	FORTWALTONBEACH	15:47	ChildCareNetwork(Jet):108,JETC	FORTWALTONBEACH	3.56
08-11-2017Li	Mackey,Mary	1	AMB	6:59	ChildCareNetwork(Jet):108,JETC	FORTWALTONBEACH	7:12	Goodwill(FWB):913,NBEALPKW	FORTWALTONBEACH	3.56
08-11-2017Li	Mackey,Mary	1	AMB	15:25	Goodwill(FWB):913,NBEALPKW	FORTWALTONBEACH	15:50	ChildCareNetwork(Jet):108,JETC	FORTWALTONBEACH	3.56
08-14-2017Li	Mackey,Mary	1	AMB	6:57	ChildCareNetwork(Jet):108,JETC	FORTWALTONBEACH	7:12	Goodwill(FWB):913,NBEALPKW	FORTWALTONBEACH	3.56
08-15-2017Li	Mackey,Mary	1	AMB	7:05	ChildCareNetwork(Jet):108,JETC	FORTWALTONBEACH	7:24	Goodwill(FWB):913,NBEALPKW	FORTWALTONBEACH	3.56
08-15-2017Li	Mackey,Mary	1	AMB	14:55	Goodwill(FWB):913,NBEALPKW	FORTWALTONBEACH	15:36	ChildCareNetwork(Jet):108,JETC	FORTWALTONBEACH	3.56
08-15-2017Li	Mackey,Mary	2	AMB	15:36	WrightDaycare:136,PATRICKDR	FORTWALTONBEACH	15:46	22,BUCHANANCTSW	FORTWALTONBEACH	4.02
08-16-2017Li	Mackey,Mary	1	AMB	7:03	ChildCareNetwork(Jet):108,JETC	FORTWALTONBEACH	7:17	Goodwill(FWB):913,NBEALPKW	FORTWALTONBEACH	3.56
08-16-2017Li	Mackey,Mary	1	AMB	15:11	Goodwill(FWB):913,NBEALPKW	FORTWALTONBEACH	15:42	ChildCareNetwork(Jet):108,JETC	FORTWALTONBEACH	3.56
08-18-2017Li	Mackey,Mary	1	AMB	15:56	Goodwill(FWB):913,NBEALPKW	FORTWALTONBEACH	16:10	ChildCareNetwork(Jet):108,JETC	FORTWALTONBEACH	3.56
08-22-2017Li	Mackey,Mary	1	AMB	9:06	22,BUCHANANCTSW	FORTWALTONBEACH	9:25	Goodwill(FWB):913,NBEALPKW	FORTWALTONBEACH	4.02
08-22-2017Li	Mackey,Mary	1	AMB	16:45	Goodwill(FWB):913,NBEALPKW	FORTWALTONBEACH	17:06	ChildCareNetwork(Jet):108,JETC	FORTWALTONBEACH	3.56
08-23-2017Li	Mackey,Mary	1	AMB	8:25	22,BUCHANANCTSW	FORTWALTONBEACH	8:45	Goodwill(FWB):913,NBEALPKW	FORTWALTONBEACH	4.02
08-23-2017Li	Mackey,Mary	1	AMB	16:26	Goodwill(FWB):913,NBEALPKW	FORTWALTONBEACH	16:55	ChildCareNetwork(Jet):108,JETC	FORTWALTONBEACH	3.56
08-25-2017Li	Mackey,Mary	1	AMB	8:55	22,BUCHANANCTSW	FORTWALTONBEACH	9:12	Goodwill(FWB):913,NBEALPKW	FORTWALTONBEACH	4.02
08-25-2017Li	Mackey,Mary	1	AMB	17:03	Goodwill(FWB):913,NBEALPKW	FORTWALTONBEACH	17:26	ChildCareNetwork(Jet):108,JETC	FORTWALTONBEACH	3.56
08-28-2017Li	Mackey,Mary	1	AMB	8:45	22,BUCHANANCTSW	FORTWALTONBEACH	9:00	Goodwill(FWB):913,NBEALPKW	FORTWALTONBEACH	4.02
08-28-2017Li	Mackey,Mary	1	AMB	16:15	Goodwill(FWB):913,NBEALPKW	FORTWALTONBEACH	16:35	ChildCareNetwork(Jet):108,JETC	FORTWALTONBEACH	3.56
08-29-2017Li	Mackey,Mary	1	AMB	8:40	22,BUCHANANCTSW	FORTWALTONBEACH	9:08	Goodwill(FWB):913,NBEALPKW	FORTWALTONBEACH	4.02
08-29-2017Li	Mackey,Mary	1	AMB	16:10	Goodwill(FWB):913,NBEALPKW	FORTWALTONBEACH	16:41	ChildCareNetwork(Jet):108,JETC	FORTWALTONBEACH	3.56
08-30-2017Li	Mackey,Mary	1	AMB	9:17	22,BUCHANANCTSW	FORTWALTONBEACH	9:32	Goodwill(FWB):913,NBEALPKW	FORTWALTONBEACH	4.02
08-30-2017Li	Mackey,Mary	1	AMB	16:12	Goodwill(FWB):913,NBEALPKW	FORTWALTONBEACH	16:58	ChildCareNetwork(Jet):108,JETC	FORTWALTONBEACH	3.56
08-01-2017Li	Mackey,Mary	2	AMB	6:28	22,BUCHANANCTSW	FORTWALTONBEACH	6:40	FORTWALTONBEACH	ChildCareNetwork(Jet):108,JETC	0.47
08-02-2017Li	Mackey,Mary	1	AMB	11:30	107,TUPELOAVESE	FORTWALTONBEACH	11:37	FORTWALTONBEACH	22,BUCHANANCTSW	0.85
08-03-2017Li	Mackey,Mary	1	AMB	15:30	22,BUCHANANCTSW	FORTWALTONBEACH	15:32	FORTWALTONBEACH	WrightDaycare:136,PATRICKDR	4.02
08-10-2017Li	Mackey,Mary	2	AMB	7:04	22,BUCHANANCTSW	FORTWALTONBEACH	7:09	FORTWALTONBEACH	ChildCareNetwork(Jet):108,JETC	0.47
08-10-2017Li	Mackey,Mary	2	AMB	15:47	ChildCareNetwork(Jet):108,JETC	FORTWALTONBEACH	15:59	FORTWALTONBEACH	22,BUCHANANCTSW	0.47
08-11-2017Li	Mackey,Mary	1	AMB	6:46	22,BUCHANANCTSW	FORTWALTONBEACH	6:57	FORTWALTONBEACH	ChildCareNetwork(Jet):108,JETC	0.47
08-11-2017Li	Mackey,Mary	2	AMB	15:55	ChildCareNetwork(Jet):108,JETC	FORTWALTONBEACH	16:00	FORTWALTONBEACH	22,BUCHANANCTSW	0.47

Date	Name	Cost	Mode	Pick Up Time	Origin Address	Origin City	Drop Off Time	Destination Address	Destination City	Miles
08-12-2017	Li Mackey,Mary	1	AMB	9:17	22,BUCHANANCTSW	FORTWALTONBEACH	9:47	FORTWALTONBEACH	Wal-Mart(FWB):748,NBEALPKW	3.45
08-12-2017	Li Mackey,Mary	1	AMB	12:16	Wal-Mart(FWB):748,NBEALPKW	FORTWALTONBEACH	12:58	FORTWALTONBEACH	22,BUCHANANCTSW	3.45
08-14-2017	Li Mackey,Mary	2	AMB	6:47	22,BUCHANANCTSW	FORTWALTONBEACH	6:56	FORTWALTONBEACH	ChildCareNetwork(Jet):108,JETD	0.47
08-15-2017	Li Mackey,Mary	2	AMB	6:57	22,BUCHANANCTSW	FORTWALTONBEACH	7:04	FORTWALTONBEACH	ChildCareNetwork(Jet):108,JETD	0.47
08-16-2017	Li Mackey,Mary	2	AMB	6:55	22,BUCHANANCTSW	FORTWALTONBEACH	7:01	FORTWALTONBEACH	ChildCareNetwork(Jet):108,JETD	0.47
08-16-2017	Li Mackey,Mary	2	AMB	15:46	ChildCareNetwork(Jet):108,JETD	FORTWALTONBEACH	15:51	FORTWALTONBEACH	22,BUCHANANCTSW	0.47
08-17-2017	Li Mackey,Mary	2	AMB	6:37	22,BUCHANANCTSW	FORTWALTONBEACH	6:42	FORTWALTONBEACH	ChildCareNetwork(Jet):108,JETD	0.47
08-17-2017	Li Mackey,Mary	1	AMB	6:42	ChildCareNetwork(Jet):108,JETD	FORTWALTONBEACH	6:58	FORTWALTONBEACH	BridgewayCenter(FWB):137,HO	1.04
08-17-2017	Li Mackey,Mary	1	AMB	16:34	22,BUCHANANCTSW	FORTWALTONBEACH	16:39	FORTWALTONBEACH	ChildCareNetwork(Jet):108,JETD	0.47
08-17-2017	Li Mackey,Mary	2	AMB	16:42	ChildCareNetwork(Jet):108,JETD	FORTWALTONBEACH	16:49	FORTWALTONBEACH	22,BUCHANANCTSW	0.47
08-18-2017	Li Mackey,Mary	2	AMB	6:53	22,BUCHANANCTSW	FORTWALTONBEACH	7:00	FORTWALTONBEACH	ChildCareNetwork(Jet):108,JETD	0.47
08-18-2017	Li Mackey,Mary	1	AMB	7:02	ChildCareNetwork(Jet):108,JETD	FORTWALTONBEACH	7:12	FORTWALTONBEACH	22,BUCHANANCTSW	0.47
08-18-2017	Li Mackey,Mary	2	AMB	16:15	ChildCareNetwork(Jet):108,JETD	FORTWALTONBEACH	16:17	FORTWALTONBEACH	22,BUCHANANCTSW	0.47
08-22-2017	Li Mackey,Mary	2	AMB	6:48	22,BUCHANANCTSW	FORTWALTONBEACH	6:55	FORTWALTONBEACH	ChildCareNetwork(Jet):108,JETD	0.47
08-22-2017	Li Mackey,Mary	1	AMB	6:57	ChildCareNetwork(Jet):108,JETD	FORTWALTONBEACH	7:01	FORTWALTONBEACH	22,BUCHANANCTSW	0.47
08-22-2017	Li Mackey,Mary	2	AMB	17:09	ChildCareNetwork(Jet):108,JETD	FORTWALTONBEACH	17:20	FORTWALTONBEACH	22,BUCHANANCTSW	0.47
08-23-2017	Li Mackey,Mary	2	AMB	6:40	22,BUCHANANCTSW	FORTWALTONBEACH	6:46	FORTWALTONBEACH	ChildCareNetwork(Jet):108,JETD	0.47
08-23-2017	Li Mackey,Mary	1	AMB	6:48	ChildCareNetwork(Jet):108,JETD	FORTWALTONBEACH	6:52	FORTWALTONBEACH	22,BUCHANANCTSW	0.47
08-23-2017	Li Mackey,Mary	2	AMB	16:55	ChildCareNetwork(Jet):108,JETD	FORTWALTONBEACH	17:03	FORTWALTONBEACH	22,BUCHANANCTSW	0.47
08-24-2017	Li Mackey,Mary	2	AMB	6:48	22,BUCHANANCTSW	FORTWALTONBEACH	6:54	FORTWALTONBEACH	ChildCareNetwork(Jet):108,JETD	0.47
08-24-2017	Li Mackey,Mary	2	AMB	6:56	ChildCareNetwork(Jet):108,JETD	FORTWALTONBEACH	7:30	FORTWALTONBEACH	22,BUCHANANCTSW	0.47
08-24-2017	Li Mackey,Mary	1	AMB	16:05	22,BUCHANANCTSW	FORTWALTONBEACH	16:08	FORTWALTONBEACH	ChildCareNetwork(Jet):108,JETD	0.47
08-24-2017	Li Mackey,Mary	2	AMB	16:12	ChildCareNetwork(Jet):108,JETD	FORTWALTONBEACH	16:15	FORTWALTONBEACH	22,BUCHANANCTSW	0.47
08-25-2017	Li Mackey,Mary	2	AMB	6:30	22,BUCHANANCTSW	FORTWALTONBEACH	6:38	FORTWALTONBEACH	ChildCareNetwork(Jet):108,JETD	0.47
08-25-2017	Li Mackey,Mary	1	AMB	6:38	ChildCareNetwork(Jet):108,JETD	FORTWALTONBEACH	6:44	FORTWALTONBEACH	22,BUCHANANCTSW	0.47
08-25-2017	Li Mackey,Mary	2	AMB	17:26	ChildCareNetwork(Jet):108,JETD	FORTWALTONBEACH	17:35	FORTWALTONBEACH	22,BUCHANANCTSW	0.47
08-26-2017	Li Mackey,Mary	1	AMB	9:25	22,BUCHANANCTSW	FORTWALTONBEACH	9:50	FORTWALTONBEACH	Wal-Mart(FWB):748,NBEALPKW	3.45
08-26-2017	Li Mackey,Mary	1	AMB	10:45	Wal-Mart(FWB):748,NBEALPKW	FORTWALTONBEACH	10:56	FORTWALTONBEACH	22,BUCHANANCTSW	3.45
08-28-2017	Li Mackey,Mary	2	AMB	6:23	22,BUCHANANCTSW	FORTWALTONBEACH	6:32	FORTWALTONBEACH	ChildCareNetwork(Jet):108,JETD	0.47
08-28-2017	Li Mackey,Mary	1	AMB	6:34	ChildCareNetwork(Jet):108,JETD	FORTWALTONBEACH	6:39	FORTWALTONBEACH	22,BUCHANANCTSW	0.47
08-28-2017	Li Mackey,Mary	2	AMB	16:40	ChildCareNetwork(Jet):108,JETD	FORTWALTONBEACH	16:43	FORTWALTONBEACH	22,BUCHANANCTSW	0.47
08-29-2017	Li Mackey,Mary	2	AMB	6:35	22,BUCHANANCTSW	FORTWALTONBEACH	6:40	FORTWALTONBEACH	ChildCareNetwork(Jet):108,JETD	0.47
08-29-2017	Li Mackey,Mary	1	AMB	6:40	ChildCareNetwork(Jet):108,JETD	FORTWALTONBEACH	6:46	FORTWALTONBEACH	22,BUCHANANCTSW	0.47
08-29-2017	Li Mackey,Mary	2	AMB	16:41	ChildCareNetwork(Jet):108,JETD	FORTWALTONBEACH	16:50	FORTWALTONBEACH	22,BUCHANANCTSW	0.47
08-30-2017	Li Mackey,Mary	2	AMB	6:22	22,BUCHANANCTSW	FORTWALTONBEACH	6:35	FORTWALTONBEACH	ChildCareNetwork(Jet):108,JETD	0.47
08-30-2017	Li Mackey,Mary	1	AMB	6:39	ChildCareNetwork(Jet):108,JETD	FORTWALTONBEACH	6:43	FORTWALTONBEACH	22,BUCHANANCTSW	0.47
08-30-2017	Li Mackey,Mary	2	AMB	16:58	ChildCareNetwork(Jet):108,JETD	FORTWALTONBEACH	17:04	FORTWALTONBEACH	22,BUCHANANCTSW	0.47
08-31-2017	Li Mackey,Mary	2	AMB	6:55	22,BUCHANANCTSW	FORTWALTONBEACH	7:01	FORTWALTONBEACH	ChildCareNetwork(Jet):108,JETD	0.47
08-31-2017	Li Mackey,Mary	2	AMB	7:01	ChildCareNetwork(Jet):108,JETD	FORTWALTONBEACH	7:05	FORTWALTONBEACH	22,BUCHANANCTSW	0.47
08-31-2017	Li Mackey,Mary	1	AMB	15:10	22,BUCHANANCTSW	FORTWALTONBEACH	15:13	FORTWALTONBEACH	ChildCareNetwork(Jet):108,JETD	0.47
08-31-2017	Li Mackey,Mary	2	AMB	15:13	ChildCareNetwork(Jet):108,JETD	FORTWALTONBEACH	15:19	FORTWALTONBEACH	22,BUCHANANCTSW	0.47
08-28-2017	Li Madden,Celia	1	AMB	10:12	CVPrestonHelenMD:131,EREDS	CRESTVIEW	10:38	143,VILLACRESTDR	CRESTVIEW	2.43
08-15-2017	Li Maddox,Jacob	6	AMB	9:35	2803,OLDCARRIAGELN	FORTWALTONBEACH	10:01	NorthwestFLStateCollege(NV):1	NICEVILLE	15.41
08-01-2017	Li Mallini,Ashley	1	AMB	7:45	956,PACIFICSILVERCT	FORTWALTONBEACH	8:07	Horizon'sChildrenCenter:343,HC	FORTWALTONBEACH	2.34
08-02-2017	Li Mallini,Ashley	1	AMB	8:00	956,PACIFICSILVERCT	FORTWALTONBEACH	8:18	Horizon'sChildrenCenter:343,HC	FORTWALTONBEACH	2.34
08-02-2017	Li Mallini,Ashley	1	AMB	12:58	Horizon'sChildrenCenter:343,HC	FORTWALTONBEACH	13:21	956,PACIFICSILVERCT	FORTWALTONBEACH	2.34
08-03-2017	Li Mallini,Ashley	1	AMB	8:16	956,PACIFICSILVERCT	FORTWALTONBEACH	8:40	Horizon'sChildrenCenter:343,HC	FORTWALTONBEACH	2.34
08-03-2017	Li Mallini,Ashley	1	AMB	13:10	Horizon'sChildrenCenter:343,HC	FORTWALTONBEACH	13:28	956,PACIFICSILVERCT	FORTWALTONBEACH	2.34
08-04-2017	Li Mallini,Ashley	1	AMB	8:41	956,PACIFICSILVERCT	FORTWALTONBEACH	9:00	Horizon'sChildrenCenter:343,HC	FORTWALTONBEACH	2.34
08-04-2017	Li Mallini,Ashley	1	AMB	13:15	Horizon'sChildrenCenter:343,HC	FORTWALTONBEACH	13:45	956,PACIFICSILVERCT	FORTWALTONBEACH	2.34
08-07-2017	Li Mallini,Ashley	1	AMB	13:30	Horizon'sChildrenCenter:343,HC	FORTWALTONBEACH	13:49	956,PACIFICSILVERCT	FORTWALTONBEACH	2.34
08-08-2017	Li Mallini,Ashley	1	AMB	8:10	956,PACIFICSILVERCT	FORTWALTONBEACH	8:35	Horizon'sChildrenCenter:343,HC	FORTWALTONBEACH	2.34
08-09-2017	Li Mallini,Ashley	1	AMB	8:08	956,PACIFICSILVERCT	FORTWALTONBEACH	8:41	Horizon'sChildrenCenter:343,HC	FORTWALTONBEACH	2.34
08-09-2017	Li Mallini,Ashley	1	AMB	13:17	Horizon'sChildrenCenter:343,HC	FORTWALTONBEACH	13:43	956,PACIFICSILVERCT	FORTWALTONBEACH	2.34
08-10-2017	Li Mallini,Ashley	1	AMB	7:56	956,PACIFICSILVERCT	FORTWALTONBEACH	8:34	Horizon'sChildrenCenter:343,HC	FORTWALTONBEACH	2.34
08-10-2017	Li Mallini,Ashley	1	AMB	13:02	Horizon'sChildrenCenter:343,HC	FORTWALTONBEACH	13:45	956,PACIFICSILVERCT	FORTWALTONBEACH	2.34
08-14-2017	Li Mallini,Ashley	1	AMB	13:02	Horizon'sChildrenCenter:343,HC	FORTWALTONBEACH	13:29	956,PACIFICSILVERCT	FORTWALTONBEACH	2.34
08-15-2017	Li Mallini,Ashley	1	AMB	8:30	956,PACIFICSILVERCT	FORTWALTONBEACH	8:50	Horizon'sChildrenCenter:343,HC	FORTWALTONBEACH	2.34
08-15-2017	Li Mallini,Ashley	1	AMB	13:16	Horizon'sChildrenCenter:343,HC	FORTWALTONBEACH	13:40	956,PACIFICSILVERCT	FORTWALTONBEACH	2.34
08-16-2017	Li Mallini,Ashley	1	AMB	8:00	956,PACIFICSILVERCT	FORTWALTONBEACH	8:20	Horizon'sChildrenCenter:343,HC	FORTWALTONBEACH	2.34
08-16-2017	Li Mallini,Ashley	1	AMB	12:59	Horizon'sChildrenCenter:343,HC	FORTWALTONBEACH	13:13	956,PACIFICSILVERCT	FORTWALTONBEACH	2.34
08-17-2017	Li Mallini,Ashley	1	AMB	8:09	956,PACIFICSILVERCT	FORTWALTONBEACH	8:35	Horizon'sChildrenCenter:343,HC	FORTWALTONBEACH	2.34
08-18-2017	Li Mallini,Ashley	1	AMB	8:30	956,PACIFICSILVERCT	FORTWALTONBEACH	8:40	Horizon'sChildrenCenter:343,HC	FORTWALTONBEACH	2.34
08-18-2017	Li Mallini,Ashley	1	AMB	12:51	Horizon'sChildrenCenter:343,HC	FORTWALTONBEACH	13:21	956,PACIFICSILVERCT	FORTWALTONBEACH	2.34
08-21-2017	Li Mallini,Ashley	1	AMB	8:00	956,PACIFICSILVERCT	FORTWALTONBEACH	8:16	Horizon'sChildrenCenter:343,HC	FORTWALTONBEACH	2.34
08-21-2017	Li Mallini,Ashley	1	AMB	13:28	Horizon'sChildrenCenter:343,HC	FORTWALTONBEACH	13:55	956,PACIFICSILVERCT	FORTWALTONBEACH	2.34
08-22-2017	Li Mallini,Ashley	1	AMB	8:15	956,PACIFICSILVERCT	FORTWALTONBEACH	8:35	Horizon'sChildrenCenter:343,HC	FORTWALTONBEACH	2.34
08-23-2017	Li Mallini,Ashley	1	AMB	8:42	956,PACIFICSILVERCT	FORTWALTONBEACH	9:04	Horizon'sChildrenCenter:343,HC	FORTWALTONBEACH	2.34
08-23-2017	Li Mallini,Ashley	1	AMB	12:46	Horizon'sChildrenCenter:343,HC	FORTWALTONBEACH	13:10	956,PACIFICSILVERCT	FORTWALTONBEACH	2.34
08-24-2017	Li Mallini,Ashley	1	AMB	8:35	956,PACIFICSILVERCT	FORTWALTONBEACH	9:02	Horizon'sChildrenCenter:343,HC	FORTWALTONBEACH	2.34
08-24-2017	Li Mallini,Ashley	1	AMB	12:59	Horizon'sChildrenCenter:343,HC	FORTWALTONBEACH	13:32	956,PACIFICSILVERCT	FORTWALTONBEACH	2.34
08-25-2017	Li Mallini,Ashley	1	AMB	8:07	956,PACIFICSILVERCT	FORTWALTONBEACH	8:41	Horizon'sChildrenCenter:343,HC	FORTWALTONBEACH	2.34
08-28-2017	Li Mallini,Ashley	1	AMB	8:12	956,PACIFICSILVERCT	FORTWALTONBEACH	8:27	Horizon'sChildrenCenter:343,HC	FORTWALTONBEACH	2.34
08-28-2017	Li Mallini,Ashley	1	AMB	13:16	Horizon'sChildrenCenter:343,HC	FORTWALTONBEACH	13:41	956,PACIFICSILVERCT	FORTWALTONBEACH	2.34
08-29-2017	Li Mallini,Ashley	1	AMB	8:24	956,PACIFICSILVERCT	FORTWALTONBEACH	8:46	Horizon'sChildrenCenter:343,HC	FORTWALTONBEACH	2.34
08-30-2017	Li Mallini,Ashley	1	AMB	7:58	956,PACIFICSILVERCT	FORTWALTONBEACH	8:27	Horizon'sChildrenCenter:343,HC	FORTWALTONBEACH	2.34
08-30-2017	Li Mallini,Ashley	1	AMB	13:00	Horizon'sChildrenCenter:343,HC	FORTWALTONBEACH	13:31	956,PACIFICSILVERCT	FORTWALTONBEACH	2.34
08-31-2017	Li Mallini,Ashley	1	AMB	8:07	956,PACIFICSILVERCT	FORTWALTONBEACH	8:21	Horizon'sChildrenCenter:343,HC	FORTWALTONBEACH	2.34
08-31-2017	Li Mallini,Ashley	1	AMB	13:00	Horizon'sChildrenCenter:343,HC	FORTWALTONBEACH	13:25	956,PACIFICSILVERCT	FORTWALTONBEACH	2.34
08-28-2017	Li Malony,Shirley	1	AMB	12:00	28,10THAVE	SHALIMAR	12:09	VAClinic(EglinAFB):100,VETERAN	EGLINAFB	2.21
08-28-2017	Li Malony,Shirley	1	AMB	13:54	VAClinic(EglinAFB):100,VETERAN	EGLINAFB	14:01	28,10THAVE	SHALIMAR	2.21
08-31-2017	Li Marshall,Clydell	1	AMB	6:59	607,BAYST	CRESTVIEW	8:00	PensacolaBaptistTowers:1717,N	PENSACOLA	61.43
08-31-2017	Li Marshall,Clydell	1	AMB	9:18	PensacolaBaptistTowers:1717,N	PENSACOLA	10:12	607,BAYST	CRESTVIEW	61.43
08-29-2017	Li Marshall,William	1	AMB	9:09	12297,COOPERRD	HOLT	9:41	CVNorthOkaloosaMedicalCente	CRESTVIEW	19.37
08-29-2017	Li Marshall,William	1	AMB	11:05	CVNorthOkaloosaMedicalCente	CRESTVIEW	12:07	12297,COOPERRD	HOLT	19.37
08-03-2017	Li Mason,Jerome	1	AMB	12:00	815,ADDISONPL	CRESTVIEW	12:18	CVEglinFederalCreditUnion:149	CRESTVIEW	4.62
08-03-2017	Li Mason,Jerome	1	AMB	13:20	CVEglinFederalCreditUnion:149	CRESTVIEW	13:30	CVWal-Mart:3351,FERDONBLVD	CRESTVIEW	1.35
08-03-2017	Li Mason,Jerome	1	AMB	14:20	CVWal-Mart:3351,FERDONBLVD	CRESTVIEW	14:33	815,ADDISONPL	CRESTVIEW	3.28
08-04-2017	Li Mason,Jerome	1	AMB	11:03	815,ADDISONPL	CRESTVIEW	11:32	CrestviewRivieraFamilyFitness:2	CRESTVIEW	3.83
08-04-2017	Li Mason,Jerome	1	AMB	14:30	CrestviewRivieraFamilyFitness:2	CRESTVIEW	14:35	815,ADDISONPL	CRESTVIEW	3.83
08-07-2017	Li Mason,Jerome	1	AMB	11:30	815,ADDISONPL	CRESTVIEW	12:29	CrestviewRivieraFamilyFitness:2	CRESTVIEW	3.83
08-07-2017	Li Mason,Jerome	1	AMB	14:50	CrestviewRivieraFamilyFitness:2	CRESTVIEW	15:05	815,ADDISONPL	CRESTVIEW	3.83
08-09-2017	Li Mason,Jerome	1	AMB	11:15	815,ADDISONPL	CRESTVIEW	11:28	CrestviewRivieraFamilyFitness:2	CRESTVIEW	3.83
08-09-2017	Li Mason,Jerome	1	AMB	14:30	CrestviewRivieraFamilyFitness:2	CRESTVIEW	14:58	815,ADDISONPL	CRESTVIEW	3.83
08-11-2017	Li Mason,Jerome	1	AMB	11:25	815,ADDISONPL	CRESTVIEW	11:45	CrestviewRivieraFamilyFitness:2	CRESTVIEW	3.83
08-11-2017	Li Mason,Jerome	1	AMB	15:24	CrestviewRivieraFamilyFitness:2	CRESTVIEW	15:32	815,ADDISONPL	CRESTVIEW	3.83
08-15-2017	Li Mason,Jerome	1	AMB	14:56	CrestviewRivieraFamilyFitness:2	CRESTVIEW	15:19	815,ADDISONPL	CRESTVIEW	3.83
08-16-2017	Li Mason,Jerome	1	AMB	12:05	815,ADDISONPL	CRESTVIEW	12:35	CrestviewRivieraFamilyFitness:2	CRESTVIEW	3.83
08-16-2017	Li Mason,Jerome	1	AMB	14:08	CrestviewRivieraFamilyFitness:2	CRESTVIEW	14:27	815,ADDISONPL	CRESTVIEW	3.83

Date	Name	Cost	Mode	Pick Up Time	Origin Address	Origin City	Drop Off Time	Destination Address	Destination City	Miles
08-17-2017	Li Mason,Jerome	1	AMB	14:00	815,ADDISONPL	CRESTVIEW	14:23	CVHealthDepartment:810,JAME	CRESTVIEW	5.95
08-18-2017	Li Mason,Jerome	1	AMB	11:28	815,ADDISONPL	CRESTVIEW	13:01	CrestviewRivieraFamilyFitness:2	CRESTVIEW	3.83
08-18-2017	Li Mason,Jerome	1	AMB	14:32	CrestviewRivieraFamilyFitness:2	CRESTVIEW	14:47	815,ADDISONPL	CRESTVIEW	3.83
08-21-2017	Li Mason,Jerome	1	AMB	12:04	815,ADDISONPL	CRESTVIEW	12:18	CrestviewRivieraFamilyFitness:2	CRESTVIEW	3.83
08-23-2017	Li Mason,Jerome	1	AMB	9:40	815,ADDISONPL	CRESTVIEW	9:51	CrestviewRivieraFamilyFitness:2	CRESTVIEW	3.83
08-28-2017	Li Mattiza,Jennifer	10	AMB	9:28	333,LEWISST	FORTWALTONBEACH	10:11	CVChildSupport:2810,RICHBURC	CRESTVIEW	28.06
08-28-2017	Li Mattiza,Jennifer	10	AMB	12:14	CVChildSupport:2810,RICHBURC	CRESTVIEW	13:25	660,REEVESDR	FORTWALTONBEACH	27.33
08-03-2017	Li Mayernik,Oralia	1	AMB	8:34	1537,MillCreekDr	BAKER	8:54	CVNorthOkaloosaSeniorCir:127,	CRESTVIEW	8.43
08-03-2017	Li Mayernik,Oralia	1	AMB	12:25	CVNorthOkaloosaSeniorCir:127,	CRESTVIEW	12:53	1537,MillCreekDr	BAKER	8.43
08-04-2017	Li Mayernik,Oralia	1	AMB	12:04	1537,MillCreekDr	BAKER	12:26	CVBatsonWandaOD:207,NMAIN	CRESTVIEW	6.55
08-04-2017	Li Mayernik,Oralia	1	AMB	14:40	CVBatsonWandaOD:207,NMAIN	CRESTVIEW	15:14	1537,MillCreekDr	BAKER	6.55
08-09-2017	Li McCain,Lyle	3	AMB	12:45	Horizon'sChildrenCenter:343,HC	FORTWALTONBEACH	13:04	471,SARAAVE	MARYESTHER	8.03
08-10-2017	Li McCain,Lyle	3	AMB	12:40	Horizon'sChildrenCenter:343,HC	FORTWALTONBEACH	13:19	471,SARAAVE	MARYESTHER	8.03
08-16-2017	Li McCain,Lyle	3	AMB	12:35	Horizon'sChildrenCenter:343,HC	FORTWALTONBEACH	13:19	471,SARAAVE	MARYESTHER	8.03
08-17-2017	Li McCain,Lyle	3	AMB	12:26	Horizon'sChildrenCenter:343,HC	FORTWALTONBEACH	13:00	471,SARAAVE	MARYESTHER	8.03
08-22-2017	Li McCain,Lyle	3	AMB	12:39	Horizon'sChildrenCenter:343,HC	FORTWALTONBEACH	13:03	471,SARAAVE	MARYESTHER	8.03
08-23-2017	Li McCain,Lyle	3	AMB	12:40	Horizon'sChildrenCenter:343,HC	FORTWALTONBEACH	13:00	471,SARAAVE	MARYESTHER	8.03
08-24-2017	Li McCain,Lyle	3	AMB	12:59	Horizon'sChildrenCenter:343,HC	FORTWALTONBEACH	14:15	471,SARAAVE	MARYESTHER	8.03
08-29-2017	Li McCain,Lyle	3	AMB	13:50	Horizon'sChildrenCenter:343,HC	FORTWALTONBEACH	14:17	471,SARAAVE	MARYESTHER	8.03
08-30-2017	Li McCain,Lyle	3	AMB	12:49	Horizon'sChildrenCenter:343,HC	FORTWALTONBEACH	13:07	471,SARAAVE	MARYESTHER	8.03
08-31-2017	Li McCain,Lyle	3	AMB	12:59	Horizon'sChildrenCenter:343,HC	FORTWALTONBEACH	13:15	471,SARAAVE	MARYESTHER	8.03
08-02-2017	Li McCauley,Chad	3	AMB	8:50	3501,BUCKINGUPRD	LAURELHILL	9:30	951,FERDONBLVDS	CRESTVIEW	18.45
08-02-2017	Li McCauley,Chad	1	AMB	9:30	951,FERDONBLVDS	CRESTVIEW	9:35	3501,BUCKINGUPRD	LAURELHILL	18.45
08-02-2017	Li McCauley,Chad	1	AMB	21:19	148,WWOODRUFFAVE	CRESTVIEW	21:52	951,FERDONBLVDS	CRESTVIEW	0.91
08-03-2017	Li McCauley,Chad	1	AMB	20:43	1260,FERDONBLVDS	CRESTVIEW	21:22	3501,BUCKINGUPRD	LAURELHILL	18.74
08-04-2017	Li McCauley,Chad	3	AMB	9:30	3501,BUCKINGUPRD	LAURELHILL	10:34	951,FERDONBLVDS	CRESTVIEW	18.45
08-04-2017	Li McCauley,Chad	1	AMB	10:38	951,FERDONBLVDS	CRESTVIEW	10:42	148,WWOODRUFFAVE	CRESTVIEW	0.91
08-04-2017	Li McCauley,Chad	1	AMB	21:42	148,WWOODRUFFAVE	CRESTVIEW	22:08	951,FERDONBLVDS	CRESTVIEW	0.91
08-08-2017	Li McCauley,Chad	2	AMB	12:21	3501,BUCKINGUPRD	LAURELHILL	13:20	CVSacredHeartMedicalCenter:5	CRESTVIEW	19.86
08-08-2017	Li McCauley,Chad	2	AMB	14:26	CVSacredHeartMedicalCenter:5	CRESTVIEW	15:03	3501,BUCKINGUPRD	LAURELHILL	19.86
08-09-2017	Li McCauley,Chad	1	AMB	19:55	148,WWOODRUFFAVE	CRESTVIEW	21:55	3501,BUCKINGUPRD	LAURELHILL	18.27
08-14-2017	Li McCauley,Chad	1	AMB	8:15	3501,BUCKINGUPRD	LAURELHILL	8:50	951,FERDONBLVDS	CRESTVIEW	18.45
08-14-2017	Li McCauley,Chad	1	AMB	14:29	951,FERDONBLVDS	CRESTVIEW	15:23	3501,BUCKINGUPRD	LAURELHILL	18.45
08-15-2017	Li McCauley,Chad	1	AMB	9:41	3501,BUCKINGUPRD	LAURELHILL	10:11	148,WWOODRUFFAVE	CRESTVIEW	18.27
08-15-2017	Li McCauley,Chad	1	AMB	21:26	148,WWOODRUFFAVE	CRESTVIEW	21:53	3501,BUCKINGUPRD	LAURELHILL	18.27
08-16-2017	Li McCauley,Chad	1	AMB	9:10	3501,BUCKINGUPRD	LAURELHILL	9:40	148,WWOODRUFFAVE	CRESTVIEW	18.27
08-16-2017	Li McCauley,Chad	1	AMB	21:12	148,WWOODRUFFAVE	CRESTVIEW	22:46	3501,BUCKINGUPRD	LAURELHILL	18.27
08-22-2017	Li McCauley,Chad	1	AMB	20:51	1260,FERDONBLVDS	CRESTVIEW	21:18	3501,BUCKINGUPRD	LAURELHILL	18.74
08-23-2017	Li McCauley,Chad	1	AMB	9:30	3501,BUCKINGUPRD	LAURELHILL	10:30	148,WWOODRUFFAVE	CRESTVIEW	18.27
08-23-2017	Li McCauley,Chad	1	AMB	20:45	148,WWOODRUFFAVE	CRESTVIEW	21:40	3501,BUCKINGUPRD	LAURELHILL	18.27
08-24-2017	Li McCauley,Chad	1	AMB	14:25	3501,BUCKINGUPRD	LAURELHILL	15:14	1260,FERDONBLVDS	CRESTVIEW	18.74
08-24-2017	Li McCauley,Chad	1	AMB	20:59	1260,FERDONBLVDS	CRESTVIEW	21:30	3501,BUCKINGUPRD	LAURELHILL	18.74
08-25-2017	Li McCauley,Chad	1	AMB	9:34	3501,BUCKINGUPRD	LAURELHILL	10:28	148,WWOODRUFFAVE	CRESTVIEW	18.27
08-26-2017	Li McCauley,Chad	1	AMB	21:05	1260,FERDONBLVDS	CRESTVIEW	22:13	3501,BUCKINGUPRD	LAURELHILL	18.74
08-29-2017	Li McCauley,Chad	1	AMB	21:22	148,WWOODRUFFAVE	CRESTVIEW	22:04	3501,BUCKINGUPRD	LAURELHILL	18.27
08-30-2017	Li McCauley,Chad	1	AMB	21:04	148,WWOODRUFFAVE	CRESTVIEW	21:35	3501,BUCKINGUPRD	LAURELHILL	18.27
08-31-2017	Li McCauley,Chad	1	AMB	14:13	3501,BUCKINGUPRD	LAURELHILL	14:51	1260,FERDONBLVDS	CRESTVIEW	18.74
08-31-2017	Li McCauley,Chad	1	AMB	20:47	1260,FERDONBLVDS	CRESTVIEW	21:06	3501,BUCKINGUPRD	LAURELHILL	18.74
08-10-2017	Li McDaniel,Nicole	4	AMB	11:38	1021,ETROONDR	NICEVILLE	12:07	OkaloosaAppliedTechnologyCt:1	FORTWALTONBEACH	11.92
08-10-2017	Li McDaniel,Nicole	4	AMB	21:59	OkaloosaAppliedTechnologyCt:1	FORTWALTONBEACH	22:27	1021,ETROONDR	NICEVILLE	11.92
08-14-2017	Li McDaniel,Nicole	4	AMB	11:55	1021,ETROONDR	NICEVILLE	12:25	OkaloosaAppliedTechnologyCt:1	FORTWALTONBEACH	11.92
08-14-2017	Li McDaniel,Nicole	4	AMB	21:52	OkaloosaAppliedTechnologyCt:1	FORTWALTONBEACH	22:20	1021,ETROONDR	NICEVILLE	11.92
08-15-2017	Li McDaniel,Nicole	4	AMB	22:08	OkaloosaAppliedTechnologyCt:1	FORTWALTONBEACH	22:37	1021,ETROONDR	NICEVILLE	11.92
08-16-2017	Li McDaniel,Nicole	4	AMB	11:45	1021,ETROONDR	NICEVILLE	12:39	OkaloosaAppliedTechnologyCt:1	FORTWALTONBEACH	11.92
08-16-2017	Li McDaniel,Nicole	4	AMB	21:50	OkaloosaAppliedTechnologyCt:1	FORTWALTONBEACH	22:19	1021,ETROONDR	NICEVILLE	11.92
08-17-2017	Li McDaniel,Nicole	4	AMB	11:15	1021,ETROONDR	NICEVILLE	11:44	OkaloosaAppliedTechnologyCt:1	FORTWALTONBEACH	11.92
08-17-2017	Li McDaniel,Nicole	4	AMB	21:43	OkaloosaAppliedTechnologyCt:1	FORTWALTONBEACH	22:10	1021,ETROONDR	NICEVILLE	11.92
08-18-2017	Li McDaniel,Nicole	2	AMB	8:05	1021,ETROONDR	NICEVILLE	8:45	34960,EMERALDCOASTPKWY	DESTIN	6.46
08-21-2017	Li McDaniel,Nicole	4	AMB	11:42	1021,ETROONDR	NICEVILLE	12:09	OkaloosaAppliedTechnologyCt:1	FORTWALTONBEACH	11.92
08-21-2017	Li McDaniel,Nicole	4	AMB	21:07	OkaloosaAppliedTechnologyCt:1	FORTWALTONBEACH	22:17	1021,ETROONDR	NICEVILLE	11.92
08-22-2017	Li McDaniel,Nicole	4	AMB	12:11	1021,ETROONDR	NICEVILLE	12:50	OkaloosaAppliedTechnologyCt:1	FORTWALTONBEACH	11.92
08-22-2017	Li McDaniel,Nicole	4	AMB	20:15	OkaloosaAppliedTechnologyCt:1	FORTWALTONBEACH	21:06	1021,ETROONDR	NICEVILLE	11.92
08-23-2017	Li McDaniel,Nicole	4	AMB	21:40	OkaloosaAppliedTechnologyCt:1	FORTWALTONBEACH	22:04	1021,ETROONDR	NICEVILLE	11.92
08-24-2017	Li McDaniel,Nicole	4	AMB	11:40	1021,ETROONDR	NICEVILLE	12:44	OkaloosaAppliedTechnologyCt:1	FORTWALTONBEACH	11.92
08-24-2017	Li McDaniel,Nicole	4	AMB	21:38	OkaloosaAppliedTechnologyCt:1	FORTWALTONBEACH	22:09	1021,ETROONDR	NICEVILLE	11.92
08-28-2017	Li McDaniel,Nicole	4	AMB	10:48	1021,ETROONDR	NICEVILLE	12:16	OkaloosaAppliedTechnologyCt:1	FORTWALTONBEACH	11.92
08-28-2017	Li McDaniel,Nicole	4	AMB	21:43	OkaloosaAppliedTechnologyCt:1	FORTWALTONBEACH	22:16	1021,ETROONDR	NICEVILLE	11.92
08-29-2017	Li McDaniel,Nicole	4	AMB	12:00	1021,ETROONDR	NICEVILLE	12:28	OkaloosaAppliedTechnologyCt:1	FORTWALTONBEACH	11.92
08-29-2017	Li McDaniel,Nicole	4	AMB	21:40	OkaloosaAppliedTechnologyCt:1	FORTWALTONBEACH	22:14	1021,ETROONDR	NICEVILLE	11.92
08-30-2017	Li McDaniel,Nicole	4	AMB	11:25	1021,ETROONDR	NICEVILLE	12:20	OkaloosaAppliedTechnologyCt:1	FORTWALTONBEACH	11.92
08-30-2017	Li McDaniel,Nicole	4	AMB	21:30	OkaloosaAppliedTechnologyCt:1	FORTWALTONBEACH	22:00	1021,ETROONDR	NICEVILLE	11.92
08-31-2017	Li McDaniel,Nicole	4	AMB	12:13	1021,ETROONDR	NICEVILLE	12:41	OkaloosaAppliedTechnologyCt:1	FORTWALTONBEACH	11.92
08-31-2017	Li McDaniel,Nicole	4	AMB	21:50	OkaloosaAppliedTechnologyCt:1	FORTWALTONBEACH	22:18	1021,ETROONDR	NICEVILLE	11.92
08-03-2017	Li McKinnon,Aaron(Wesley)	1	AMB	15:00	BargainBoxNiceville:107,SPARTI	NICEVILLE	15:23	129,REDMAPLEWAY	NICEVILLE	2.97
08-07-2017	Li McKinnon,Aaron(Wesley)	1	AMB	15:13	BargainBoxNiceville:107,SPARTI	NICEVILLE	15:38	129,REDMAPLEWAY	NICEVILLE	2.97
08-09-2017	Li McKinnon,Aaron(Wesley)	1	AMB	15:30	BargainBoxNiceville:107,SPARTI	NICEVILLE	15:47	129,REDMAPLEWAY	NICEVILLE	2.97
08-10-2017	Li McKinnon,Aaron(Wesley)	1	AMB	15:00	BargainBoxNiceville:107,SPARTI	NICEVILLE	15:10	129,REDMAPLEWAY	NICEVILLE	2.97
08-14-2017	Li McKinnon,Aaron(Wesley)	1	AMB	15:15	BargainBoxNiceville:107,SPARTI	NICEVILLE	15:25	129,REDMAPLEWAY	NICEVILLE	2.97
08-17-2017	Li McKinnon,Aaron(Wesley)	1	AMB	14:50	BargainBoxNiceville:107,SPARTI	NICEVILLE	15:21	129,REDMAPLEWAY	NICEVILLE	2.97
08-23-2017	Li McKinnon,Aaron(Wesley)	1	AMB	15:14	BargainBoxNiceville:107,SPARTI	NICEVILLE	15:25	129,REDMAPLEWAY	NICEVILLE	2.97
08-24-2017	Li McKinnon,Aaron(Wesley)	1	AMB	14:58	BargainBoxNiceville:107,SPARTI	NICEVILLE	15:17	129,REDMAPLEWAY	NICEVILLE	2.97
08-28-2017	Li McKinnon,Aaron(Wesley)	1	AMB	15:01	BargainBoxNiceville:107,SPARTI	NICEVILLE	15:47	129,REDMAPLEWAY	NICEVILLE	2.97
08-30-2017	Li McKinnon,Aaron(Wesley)	1	AMB	14:54	BargainBoxNiceville:107,SPARTI	NICEVILLE	15:32	129,REDMAPLEWAY	NICEVILLE	2.97
08-31-2017	Li McKinnon,Aaron(Wesley)	1	AMB	15:15	BargainBoxNiceville:107,SPARTI	NICEVILLE	15:25	129,REDMAPLEWAY	NICEVILLE	2.97
08-01-2017	Li McLemore,Michelle	1	AMB	14:15	CV7thSFGDiningHall:8TH,SPECIA	EGLINAFB	14:45	3180,PALMETTAAVE	CRESTVIEW	8.97
08-02-2017	Li McLemore,Michelle	1	AMB	14:05	CV7thSFGDiningHall:8TH,SPECIA	EGLINAFB	14:48	3180,PALMETTAAVE	CRESTVIEW	8.97
08-03-2017	Li McLemore,Michelle	1	AMB	14:13	CV7thSFGDiningHall:8TH,SPECIA	EGLINAFB	14:48	3180,PALMETTAAVE	CRESTVIEW	8.97
08-08-2017	Li McLemore,Michelle	1	AMB	14:00	CV7thSFGDiningHall:8TH,SPECIA	EGLINAFB	14:32	3180,PALMETTAAVE	CRESTVIEW	8.97
08-09-2017	Li McLemore,Michelle	1	AMB	14:05	CV7thSFGDiningHall:8TH,SPECIA	EGLINAFB	14:37	3180,PALMETTAAVE	CRESTVIEW	8.97
08-10-2017	Li McLemore,Michelle	1	AMB	14:00	CV7thSFGDiningHall:8TH,SPECIA	EGLINAFB	14:35	3180,PALMETTAAVE	CRESTVIEW	8.97
08-11-2017	Li McLemore,Michelle	1	AMB	14:00	CV7thSFGDiningHall:8TH,SPECIA	EGLINAFB	14:24	3180,PALMETTAAVE	CRESTVIEW	8.97
08-14-2017	Li McLemore,Michelle	1	AMB	14:00	CV7thSFGDiningHall:8TH,SPECIA	EGLINAFB	14:37	3180,PALMETTAAVE	CRESTVIEW	8.97
08-15-2017	Li McLemore,Michelle	1	AMB	14:14	CV7thSFGDiningHall:8TH,SPECIA	EGLINAFB	14:45	3180,PALMETTAAVE	CRESTVIEW	8.97
08-16-2017	Li McLemore,Michelle	1	AMB	14:00	CV7thSFGDiningHall:8TH,SPECIA	EGLINAFB	14:38	3180,PALMETTAAVE	CRESTVIEW	8.97
08-17-2017	Li McLemore,Michelle	1	AMB	14:00	CV7thSFGDiningHall:8TH,SPECIA	EGLINAFB	14:48	3180,PALMETTAAVE	CRESTVIEW	8.97
08-18-2017	Li McLemore,Michelle	1	AMB	14:00	CV7thSFGDiningHall:8TH,SPECIA	EGLINAFB	14:22	3180,PALMETTAAVE	CRESTVIEW	8.97
08-21-2017	Li McLemore,Michelle	1	AMB	14:00	CV7thSFGDiningHall:8TH,SPECIA	EGLINAFB	14:27	3180,PALMETTAAVE	CRESTVIEW	8.97
08-22-2017	Li McLemore,Michelle	1	AMB	14:02	CV7thSFGDiningHall:8TH,SPECIA	EGLINAFB	14:34	3180,PALMETTAAVE	CRESTVIEW	8.97
08-23-2017	Li McLemore,Michelle	1	AMB	14:00	CV7thSFGDiningHall:8TH,SPECIA	EGLINAFB	14:32	3180,PALMETTAAVE	CRESTVIEW	8.97

Date	Name	Cost	Mode	Pick Up Time	Origin Address	Origin City	Drop Off Time	Destination Address	Destination City	Miles
08-24-2017	Li McLemore,Michelle	1	AMB	14:15	CV7thSFGDiningHall:8TH,SPECIA	EGLINAFB	14:45	3180,PALMETTAAVE	CRESTVIEW	8.97
08-25-2017	Li McLemore,Michelle	1	AMB	14:00	CV7thSFGDiningHall:8TH,SPECIA	EGLINAFB	14:22	3180,PALMETTAAVE	CRESTVIEW	8.97
08-28-2017	Li McLemore,Michelle	1	AMB	14:08	CV7thSFGDiningHall:8TH,SPECIA	EGLINAFB	14:40	3180,PALMETTAAVE	CRESTVIEW	8.97
08-29-2017	Li McLemore,Michelle	1	AMB	14:55	CV7thSFGDiningHall:8TH,SPECIA	EGLINAFB	15:29	3180,PALMETTAAVE	CRESTVIEW	8.97
08-30-2017	Li McLemore,Michelle	1	AMB	14:26	CV7thSFGDiningHall:8TH,SPECIA	EGLINAFB	14:56	3180,PALMETTAAVE	CRESTVIEW	8.97
08-31-2017	Li McLemore,Michelle	1	AMB	14:42	CV7thSFGDiningHall:8TH,SPECIA	EGLINAFB	15:14	3180,PALMETTAAVE	CRESTVIEW	8.97
08-23-2017	Li McMillan,Napeitre	1	AMB	9:27	155,MCARTHURST	CRESTVIEW	10:07	107,TUPELOAVESE	FORTWALTONBEACH	27.47
08-23-2017	Li McMillan,Napeitre	1	AMB	12:26	107,TUPELOAVESE	FORTWALTONBEACH	13:07	155,MCARTHURST	CRESTVIEW	27.47
08-05-2017	Li McNeill,Valerie	1	AMB	7:00	130,CALHOUNAVE	DESTIN	7:19	1150,SCENICHWY98	DESTIN	3.97
08-05-2017	Li McNeill,Valerie	1	AMB	13:30	1150,SCENICHWY98	DESTIN	13:53	130,CALHOUNAVE	DESTIN	3.97
08-09-2017	Li McNeill,Valerie	1	AMB	7:20	130,CALHOUNAVE	DESTIN	8:00	2708,SCENICHWY98	DESTIN	3.97
08-11-2017	Li McNeill,Valerie	1	AMB	8:25	130,CALHOUNAVE	DESTIN	8:44	2708,SCENICHWY98	DESTIN	3.97
08-11-2017	Li McNeill,Valerie	1	AMB	16:38	2708,SCENICHWY98	DESTIN	17:04	130,CALHOUNAVE	DESTIN	3.97
08-12-2017	Li McNeill,Valerie	1	AMB	7:09	130,CALHOUNAVE	DESTIN	7:30	1150,SCENICHWY98	DESTIN	3.97
08-19-2017	Li McNeill,Valerie	1	AMB	7:00	130,CALHOUNAVE	DESTIN	7:23	1150,SCENICHWY98	DESTIN	3.97
08-22-2017	Li McNeill,Valerie	4	AMB	13:39	4536,HWY20E	NICEVILLE	14:09	130,CALHOUNAVE	DESTIN	11.43
08-29-2017	Li McNeill,Valerie	1	AMB	7:25	130,CALHOUNAVE	DESTIN	7:44	1150,SCENICHWY98	DESTIN	3.97
08-04-2017	Li Meek,Beverly	2	AMB	9:02	45,WINDHAMAVESE	FORTWALTONBEACH	10:05	NorthwestFLStateCollege(FWB)	FORTWALTONBEACH	5.82
08-04-2017	Li Meek,Beverly	2	AMB	15:44	NorthwestFLStateCollege(FWB)	FORTWALTONBEACH	16:27	45,WINDHAMAVESE	FORTWALTONBEACH	5.82
08-05-2017	Li Meek,Beverly	1	AMB	9:25	45,WINDHAMAVESE	FORTWALTONBEACH	9:45	PigglyWiggly:251,MARYESTHERI	MARYESTHER	3.26
08-05-2017	Li Meek,Beverly	1	AMB	12:31	PigglyWiggly:251,MARYESTHERI	MARYESTHER	12:42	45,WINDHAMAVESE	FORTWALTONBEACH	3.26
08-15-2017	Li Meek,Beverly	6	AMB	11:00	45,WINDHAMAVESE	FORTWALTONBEACH	11:34	NorthwestFLStateCollege(NV):1	NICEVILLE	16.63
08-15-2017	Li Meek,Beverly	6	AMB	16:45	NorthwestFLStateCollege(NV):1	NICEVILLE	17:33	45,WINDHAMAVESE	FORTWALTONBEACH	16.63
08-12-2017	Li Meek,Beverly	1	AMB	8:50	45,WINDHAMAVESE	FORTWALTONBEACH	9:30	MARYESTHER	Publix(CutOff):421,MARYESTHEI	3.52
08-12-2017	Li Meek,Beverly	1	AMB	12:12	Publix(CutOff):421,MARYESTHEI	MARYESTHER	12:35	FORTWALTONBEACH	45,WINDHAMAVESE	3.52
08-01-2017	Li Messer,George	2	AMB	6:05	320,WHEELERSTSE	FORTWALTONBEACH	6:18	Wal-Mart(FWB):748,NBEALPKW	FORTWALTONBEACH	4.92
08-01-2017	Li Messer,George	2	AMB	11:40	Wal-Mart(FWB):748,NBEALPKW	FORTWALTONBEACH	13:04	320,WHEELERSTSE	FORTWALTONBEACH	4.92
08-02-2017	Li Messer,George	2	AMB	6:01	320,WHEELERSTSE	FORTWALTONBEACH	6:46	Wal-Mart(FWB):748,NBEALPKW	FORTWALTONBEACH	4.92
08-03-2017	Li Messer,George	2	AMB	6:15	320,WHEELERSTSE	FORTWALTONBEACH	6:32	Wal-Mart(FWB):748,NBEALPKW	FORTWALTONBEACH	4.92
08-03-2017	Li Messer,George	2	AMB	12:42	Wal-Mart(FWB):748,NBEALPKW	FORTWALTONBEACH	13:10	320,WHEELERSTSE	FORTWALTONBEACH	4.92
08-08-2017	Li Messer,George	2	AMB	6:02	320,WHEELERSTSE	FORTWALTONBEACH	6:26	Wal-Mart(FWB):748,NBEALPKW	FORTWALTONBEACH	4.92
08-08-2017	Li Messer,George	2	AMB	12:13	Wal-Mart(FWB):748,NBEALPKW	FORTWALTONBEACH	12:30	320,WHEELERSTSE	FORTWALTONBEACH	4.92
08-09-2017	Li Messer,George	2	AMB	6:16	320,WHEELERSTSE	FORTWALTONBEACH	6:46	Wal-Mart(FWB):748,NBEALPKW	FORTWALTONBEACH	4.92
08-09-2017	Li Messer,George	2	AMB	12:05	Wal-Mart(FWB):748,NBEALPKW	FORTWALTONBEACH	12:17	320,WHEELERSTSE	FORTWALTONBEACH	4.92
08-10-2017	Li Messer,George	2	AMB	6:15	320,WHEELERSTSE	FORTWALTONBEACH	6:43	Wal-Mart(FWB):748,NBEALPKW	FORTWALTONBEACH	4.92
08-15-2017	Li Messer,George	2	AMB	6:02	320,WHEELERSTSE	FORTWALTONBEACH	6:17	Wal-Mart(FWB):748,NBEALPKW	FORTWALTONBEACH	4.92
08-15-2017	Li Messer,George	2	AMB	12:10	Wal-Mart(FWB):748,NBEALPKW	FORTWALTONBEACH	12:40	320,WHEELERSTSE	FORTWALTONBEACH	4.92
08-16-2017	Li Messer,George	2	AMB	6:07	320,WHEELERSTSE	FORTWALTONBEACH	6:36	Wal-Mart(FWB):748,NBEALPKW	FORTWALTONBEACH	4.92
08-16-2017	Li Messer,George	2	AMB	12:15	Wal-Mart(FWB):748,NBEALPKW	FORTWALTONBEACH	12:36	320,WHEELERSTSE	FORTWALTONBEACH	4.92
08-17-2017	Li Messer,George	2	AMB	6:36	320,WHEELERSTSE	FORTWALTONBEACH	7:02	Wal-Mart(FWB):748,NBEALPKW	FORTWALTONBEACH	4.92
08-17-2017	Li Messer,George	2	AMB	11:49	Wal-Mart(FWB):748,NBEALPKW	FORTWALTONBEACH	12:08	320,WHEELERSTSE	FORTWALTONBEACH	4.92
08-22-2017	Li Messer,George	2	AMB	6:30	320,WHEELERSTSE	FORTWALTONBEACH	6:56	Wal-Mart(FWB):748,NBEALPKW	FORTWALTONBEACH	4.92
08-22-2017	Li Messer,George	2	AMB	12:27	Wal-Mart(FWB):748,NBEALPKW	FORTWALTONBEACH	12:58	320,WHEELERSTSE	FORTWALTONBEACH	4.92
08-23-2017	Li Messer,George	2	AMB	5:45	320,WHEELERSTSE	FORTWALTONBEACH	6:02	Wal-Mart(FWB):748,NBEALPKW	FORTWALTONBEACH	4.92
08-24-2017	Li Messer,George	2	AMB	6:06	320,WHEELERSTSE	FORTWALTONBEACH	6:21	Wal-Mart(FWB):748,NBEALPKW	FORTWALTONBEACH	4.92
08-29-2017	Li Messer,George	2	AMB	6:00	320,WHEELERSTSE	FORTWALTONBEACH	6:23	Wal-Mart(FWB):748,NBEALPKW	FORTWALTONBEACH	4.92
08-30-2017	Li Messer,George	2	AMB	6:20	320,WHEELERSTSE	FORTWALTONBEACH	6:45	Wal-Mart(FWB):748,NBEALPKW	FORTWALTONBEACH	4.92
08-30-2017	Li Messer,George	2	AMB	12:07	Wal-Mart(FWB):748,NBEALPKW	FORTWALTONBEACH	12:24	320,WHEELERSTSE	FORTWALTONBEACH	4.92
08-31-2017	Li Messer,George	2	AMB	6:54	320,WHEELERSTSE	FORTWALTONBEACH	7:09	Wal-Mart(FWB):748,NBEALPKW	FORTWALTONBEACH	4.92
08-28-2017	Li Mestier,Jonnie	1	AMB	10:15	19,BAYDRSE	FORTWALTONBEACH	10:27	4,9THAVE	SHALIMAR	2.99
08-28-2017	Li Mestier,Jonnie	1	AMB	12:00	4,9THAVE	SHALIMAR	12:30	19,BAYDRSE	FORTWALTONBEACH	2.99
08-30-2017	Li Mestier,Jonnie	2	AMB	13:04	19,BAYDRSE	FORTWALTONBEACH	13:26	WhiteWilsonMedicalCenter(FW	FORTWALTONBEACH	5.83
08-10-2017	Li Michaud,Michele	1	AMB	8:33	3163,PINEWOODSDR	CRESTVIEW	8:50	CVSacredHeartMedicalCenter:5	CRESTVIEW	4.33
08-10-2017	Li Michaud,Michele	1	AMB	10:03	CVSacredHeartMedicalCenter:5	CRESTVIEW	10:22	3163,PINEWOODSDR	CRESTVIEW	4.33
08-16-2017	Li Michaud,Michele	1	AMB	7:56	3163,PINEWOODSDR	CRESTVIEW	8:17	CVSacredHeartMedicalCenter:5	CRESTVIEW	4.33
08-16-2017	Li Michaud,Michele	1	AMB	9:47	CVSacredHeartMedicalCenter:5	CRESTVIEW	10:13	3163,PINEWOODSDR	CRESTVIEW	4.33
08-21-2017	Li Miles,Terry	1	AMB	8:34	501,WHITEOAKLN	CRESTVIEW	8:43	150,EREDSTONEAVE	CRESTVIEW	0.96
08-21-2017	Li Miles,Terry	1	AMB	10:31	150,EREDSTONEAVE	CRESTVIEW	10:40	501,WHITEOAKLN	CRESTVIEW	0.96
08-31-2017	Li Miller,Natta	1	AMB	13:54	5458,LeeFarmBlvd	CRESTVIEW	14:19	CVRenalus:221,EREDSTONEAVE	CRESTVIEW	4.94
08-31-2017	Li Miller,Natta	1	AMB	15:21	CVRenalus:221,EREDSTONEAVE	CRESTVIEW	16:07	5458,LeeFarmBlvd	CRESTVIEW	4.94
08-02-2017	Li Millner,William	3	AMB	11:23	342,LINDALNNW	FORTWALTONBEACH	11:47	VAClinic(EglinAFB):100,VETERAN	EGLINAFB	7.98
08-02-2017	Li Millner,William	3	AMB	12:00	VAClinic(EglinAFB):100,VETERAN	EGLINAFB	12:28	342,LINDALNNW	FORTWALTONBEACH	7.98
08-11-2017	Li Millner,William	3	AMB	13:08	342,LINDALNNW	FORTWALTONBEACH	13:33	VAClinic(EglinAFB):100,VETERAN	EGLINAFB	7.98
08-11-2017	Li Millner,William	3	AMB	16:13	VAClinic(EglinAFB):100,VETERAN	EGLINAFB	16:33	342,LINDALNNW	FORTWALTONBEACH	7.98
08-17-2017	Li Millner,William	1	AMB	12:58	342,LINDALNNW	FORTWALTONBEACH	13:24	OpenMRICenter:908,MARWALT	FORTWALTONBEACH	2.82
08-21-2017	Li Millner,William	4	AMB	13:21	342,LINDALNNW	FORTWALTONBEACH	14:01	1241,AIRPORTRD	DESTIN	12.28
08-21-2017	Li Millner,William	4	AMB	14:54	1241,AIRPORTRD	DESTIN	16:38	342,LINDALNNW	FORTWALTONBEACH	12.28
08-28-2017	Li Millner,William	1	AMB	14:46	342,LINDALNNW	FORTWALTONBEACH	15:02	1032,MARWALTDR	FORTWALTONBEACH	2.9
08-29-2017	Li Millner,William	3	AMB	12:15	342,LINDALNNW	FORTWALTONBEACH	12:45	VAClinic(EglinAFB):100,VETERAN	EGLINAFB	7.98
08-29-2017	Li Millner,William	3	AMB	13:45	VAClinic(EglinAFB):100,VETERAN	EGLINAFB	15:07	342,LINDALNNW	FORTWALTONBEACH	7.98
08-31-2017	Li Mims,Annie	1	AMB	10:12	108,COWRIEAVESW	FORTWALTONBEACH	11:38	AbrasleyChristopherMD:1032,N	FORTWALTONBEACH	4.02
08-31-2017	Li Mims,Annie	1	AMB	12:49	AbrasleyChristopherMD:1032,N	FORTWALTONBEACH	13:34	108,COWRIEAVESW	FORTWALTONBEACH	4.02
08-02-2017	Li Mingo,Harold	2	AMB	12:15	551,EMIRACLESTRIPPKWY	MARYESTHER	12:38	WhiteWilsonMedicalCenter(FW	FORTWALTONBEACH	4.25
08-02-2017	Li Mingo,Harold	2	AMB	15:46	WhiteWilsonMedicalCenter(FW	FORTWALTONBEACH	16:16	551,EMIRACLESTRIPPKWY	MARYESTHER	4.25
08-15-2017	Li Mingo,Harold	1	AMB	13:05	551,EMIRACLESTRIPPKWY	MARYESTHER	13:17	132,JETDRNW	FORTWALTONBEACH	2.16
08-15-2017	Li Mingo,Harold	1	AMB	17:10	132,JETDRNW	FORTWALTONBEACH	17:25	551,EMIRACLESTRIPPKWY	MARYESTHER	2.16
08-02-2017	Li Mishaw,Sandria	1	AMB	8:20	400,KELLYRD	NICEVILLE	8:26	TwinCitiesHospital:2190,HWY85	NICEVILLE	1.45
08-03-2017	Li Mishaw,Sandria	1	AMB	13:26	400,KELLYRD	NICEVILLE	13:33	552,TwinCitiesBlvd	NICEVILLE	1.41
08-03-2017	Li Mishaw,Sandria	1	AMB	15:57	552,TwinCitiesBlvd	NICEVILLE	16:04	400,KELLYRD	NICEVILLE	1.41
08-04-2017	Li Mishaw,Sandria	1	AMB	7:43	400,KELLYRD	NICEVILLE	7:55	775,JOHNCSIMSPKWYE	NICEVILLE	1.88
08-04-2017	Li Mishaw,Sandria	1	AMB	11:00	775,JOHNCSIMSPKWYE	NICEVILLE	11:10	400,KELLYRD	NICEVILLE	1.88
08-07-2017	Li Mishaw,Sandria	1	AMB	8:15	400,KELLYRD	NICEVILLE	8:23	TwinCitiesHospital:2190,HWY85	NICEVILLE	1.45
08-07-2017	Li Mishaw,Sandria	1	AMB	12:55	TwinCitiesHospital:2190,HWY85	NICEVILLE	13:03	400,KELLYRD	NICEVILLE	1.45
08-09-2017	Li Mishaw,Sandria	1	AMB	5:41	400,KELLYRD	NICEVILLE	5:48	TwinCitiesHospital:2190,HWY85	NICEVILLE	1.45
08-11-2017	Li Mishaw,Sandria	1	AMB	8:22	400,KELLYRD	NICEVILLE	8:35	TwinCitiesHospital:2190,HWY85	NICEVILLE	1.45
08-11-2017	Li Mishaw,Sandria	1	AMB	12:45	TwinCitiesHospital:2190,HWY85	NICEVILLE	13:10	400,KELLYRD	NICEVILLE	1.45
08-14-2017	Li Mishaw,Sandria	1	AMB	8:18	400,KELLYRD	NICEVILLE	8:25	TwinCitiesHospital:2190,HWY85	NICEVILLE	1.45
08-14-2017	Li Mishaw,Sandria	1	AMB	13:05	TwinCitiesHospital:2190,HWY85	NICEVILLE	13:10	400,KELLYRD	NICEVILLE	1.45
08-16-2017	Li Mishaw,Sandria	1	AMB	8:58	400,KELLYRD	NICEVILLE	9:05	TwinCitiesHospital:2190,HWY85	NICEVILLE	1.45
08-18-2017	Li Mishaw,Sandria	1	AMB	8:25	400,KELLYRD	NICEVILLE	8:30	TwinCitiesHospital:2190,HWY85	NICEVILLE	1.45
08-18-2017	Li Mishaw,Sandria	1	AMB	12:55	TwinCitiesHospital:2190,HWY85	NICEVILLE	13:02	400,KELLYRD	NICEVILLE	1.45
08-21-2017	Li Mishaw,Sandria	1	AMB	8:12	400,KELLYRD	NICEVILLE	8:20	TwinCitiesHospital:2190,HWY85	NICEVILLE	1.45
08-21-2017	Li Mishaw,Sandria	1	AMB	13:36	TwinCitiesHospital:2190,HWY85	NICEVILLE	13:43	400,KELLYRD	NICEVILLE	1.45
08-23-2017	Li Mishaw,Sandria	1	AMB	8:15	400,KELLYRD	NICEVILLE	8:20	TwinCitiesHospital:2190,HWY85	NICEVILLE	1.45
08-25-2017	Li Mishaw,Sandria	1	AMB	7:48	400,KELLYRD	NICEVILLE	7:58	TwinCitiesHospital:2190,HWY85	NICEVILLE	1.45
08-25-2017	Li Mishaw,Sandria	1	AMB	13:13	TwinCitiesHospital:2190,HWY85	NICEVILLE	13:20	400,KELLYRD	NICEVILLE	1.45
08-28-2017	Li Mishaw,Sandria	1	AMB	8:36	400,KELLYRD	NICEVILLE	8:41	TwinCitiesHospital:2190,HWY85	NICEVILLE	1.45
08-28-2017	Li Mishaw,Sandria	1	AMB	13:20	TwinCitiesHospital:2190,HWY85	NICEVILLE	13:29	400,KELLYRD	NICEVILLE	1.45
08-29-2017	Li Mishaw,Sandria	1	AMB	8:55	400,KELLYRD	NICEVILLE	9:09	CoastalBank:1001,JOHNCSIMSPI	NICEVILLE	2.29

Date	Name	Cost	Mode	Pick Up Time	Origin Address	Origin City	Drop Off Time	Destination Address	Destination City	Miles
08-29-2017	Li Mishaw,Sandria	1	AMB	12:03	CoastalBank:1001,JOHNCSIMSP	NICEVILLE	12:36	400,KELLYRD	NICEVILLE	2.29
08-30-2017	Li Mishaw,Sandria	1	AMB	9:00	400,KELLYRD	NICEVILLE	9:05	TwinCitiesHospital:2190,HWY85	NICEVILLE	1.45
08-01-2017	Li Mishaw,Sandria	1	AMB	9:19	400,KELLYRD	NICEVILLE	9:33	NICEVILLE	Wal-Mart(NV):1196,JOHNCSIMS	2.9
08-01-2017	Li Mishaw,Sandria	1	AMB	11:55	Wal-Mart(NV):1196,JOHNCSIMS	NICEVILLE	12:10	NICEVILLE	400,KELLYRD	2.9
08-05-2017	Li Mishaw,Sandria	1	AMB	8:45	400,KELLYRD	NICEVILLE	9:21	NICEVILLE	Wal-Mart(NV):1196,JOHNCSIMS	2.9
08-05-2017	Li Mishaw,Sandria	1	AMB	11:50	Wal-Mart(NV):1196,JOHNCSIMS	NICEVILLE	12:01	NICEVILLE	400,KELLYRD	2.9
08-29-2017	Li Moczary,Liesel	1	AMB	13:21	6018,TRESTLESTREET	CRESTVIEW	13:48	CVSacredHeartMedicalCenter:5	CRESTVIEW	5.81
08-08-2017	Li Moczary,Steve	1	AMB	9:05	6018,TRESTLESTREET	CRESTVIEW	9:23	CVPublix:2250,FERDONBLVDS	CRESTVIEW	5.4
08-01-2017	Li Montes,Jessica	1	AMB	6:52	660,REEVESDR	FORTWALTONBEACH	7:07	NorthwestFLStateCollege(FWB)	FORTWALTONBEACH	2.28
08-01-2017	Li Montes,Jessica	1	AMB	12:18	NorthwestFLStateCollege(FWB)	FORTWALTONBEACH	13:10	660,REEVESDR	FORTWALTONBEACH	2.28
08-03-2017	Li Montes,Jessica	1	AMB	6:56	660,REEVESDR	FORTWALTONBEACH	7:10	NorthwestFLStateCollege(FWB)	FORTWALTONBEACH	2.28
08-03-2017	Li Montes,Jessica	1	AMB	10:43	NorthwestFLStateCollege(FWB)	FORTWALTONBEACH	10:55	660,REEVESDR	FORTWALTONBEACH	2.28
08-08-2017	Li Montes,Jessica	1	AMB	6:41	660,REEVESDR	FORTWALTONBEACH	7:00	NorthwestFLStateCollege(FWB)	FORTWALTONBEACH	2.28
08-08-2017	Li Montes,Jessica	1	AMB	12:09	NorthwestFLStateCollege(FWB)	FORTWALTONBEACH	12:20	660,REEVESDR	FORTWALTONBEACH	2.28
08-22-2017	Li Montes,Jessica	1	AMB	6:43	20,WRIGHTPKWYNW	FORTWALTONBEACH	7:02	NorthwestFLStateCollege(FWB)	FORTWALTONBEACH	3.33
08-22-2017	Li Montes,Jessica	1	AMB	12:01	NorthwestFLStateCollege(FWB)	FORTWALTONBEACH	12:26	20,WRIGHTPKWYNW	FORTWALTONBEACH	3.33
08-24-2017	Li Montes,Jessica	1	AMB	7:30	20,WRIGHTPKWYNW	FORTWALTONBEACH	7:47	NorthwestFLStateCollege(FWB)	FORTWALTONBEACH	3.33
08-24-2017	Li Montes,Jessica	1	AMB	11:52	NorthwestFLStateCollege(FWB)	FORTWALTONBEACH	12:16	20,WRIGHTPKWYNW	FORTWALTONBEACH	3.33
08-31-2017	Li Montes,Jessica	1	AMB	7:15	20,WRIGHTPKWYNW	FORTWALTONBEACH	7:32	NorthwestFLStateCollege(FWB)	FORTWALTONBEACH	3.33
08-01-2017	Li Moore,Victoria	1	AMB	5:52	83,EDBROWNSTSW	FORTWALTONBEACH	6:46	WestwoodRetirementResort:10	FORTWALTONBEACH	3.98
08-01-2017	Li Moore,Victoria	1	AMB	14:55	WestwoodRetirementResort:10	FORTWALTONBEACH	15:10	83,EDBROWNSTSW	FORTWALTONBEACH	3.98
08-02-2017	Li Moore,Victoria	1	AMB	6:10	83,EDBROWNSTSW	FORTWALTONBEACH	6:29	WestwoodRetirementResort:10	FORTWALTONBEACH	3.98
08-03-2017	Li Moore,Victoria	1	AMB	6:22	83,EDBROWNSTSW	FORTWALTONBEACH	6:43	WestwoodRetirementResort:10	FORTWALTONBEACH	3.98
08-03-2017	Li Moore,Victoria	1	AMB	15:57	WestwoodRetirementResort:10	FORTWALTONBEACH	16:22	83,EDBROWNSTSW	FORTWALTONBEACH	3.98
08-07-2017	Li Moore,Victoria	1	AMB	6:05	83,EDBROWNSTSW	FORTWALTONBEACH	6:44	WestwoodRetirementResort:10	FORTWALTONBEACH	3.98
08-07-2017	Li Moore,Victoria	1	AMB	14:50	WestwoodRetirementResort:10	FORTWALTONBEACH	15:02	83,EDBROWNSTSW	FORTWALTONBEACH	3.98
08-08-2017	Li Moore,Victoria	1	AMB	6:14	83,EDBROWNSTSW	FORTWALTONBEACH	6:33	WestwoodRetirementResort:10	FORTWALTONBEACH	3.98
08-09-2017	Li Moore,Victoria	1	AMB	6:10	83,EDBROWNSTSW	FORTWALTONBEACH	6:26	WestwoodRetirementResort:10	FORTWALTONBEACH	3.98
08-09-2017	Li Moore,Victoria	1	AMB	14:03	WestwoodRetirementResort:10	FORTWALTONBEACH	14:24	83,EDBROWNSTSW	FORTWALTONBEACH	3.98
08-10-2017	Li Moore,Victoria	1	AMB	6:16	83,EDBROWNSTSW	FORTWALTONBEACH	7:05	WestwoodRetirementResort:10	FORTWALTONBEACH	3.98
08-10-2017	Li Moore,Victoria	1	AMB	14:06	WestwoodRetirementResort:10	FORTWALTONBEACH	14:24	83,EDBROWNSTSW	FORTWALTONBEACH	3.98
08-15-2017	Li Moore,Victoria	1	AMB	6:46	83,EDBROWNSTSW	FORTWALTONBEACH	7:01	WestwoodRetirementResort:10	FORTWALTONBEACH	3.98
08-17-2017	Li Moore,Victoria	1	AMB	6:25	83,EDBROWNSTSW	FORTWALTONBEACH	7:07	WestwoodRetirementResort:10	FORTWALTONBEACH	3.98
08-29-2017	Li Moore,Victoria	3	AMB	7:47	83,EDBROWNSTSW	FORTWALTONBEACH	7:54	FORTWALTONBEACH	HappyDaysDaycareLLC:8,WALTE	0.67
08-29-2017	Li Moore,Victoria	1	AMB	7:54	HappyDaysDaycareLLC:8,WALTE	FORTWALTONBEACH	8:00	FORTWALTONBEACH	83,EDBROWNSTSW	0.67
08-30-2017	Li Moore,Victoria	3	AMB	7:31	83,EDBROWNSTSW	FORTWALTONBEACH	7:41	FORTWALTONBEACH	HappyDaysDaycareLLC:8,WALTE	0.67
08-30-2017	Li Moore,Victoria	1	AMB	7:41	HappyDaysDaycareLLC:8,WALTE	FORTWALTONBEACH	7:49	FORTWALTONBEACH	83,EDBROWNSTSW	0.67
08-31-2017	Li Moore,Victoria	3	AMB	8:53	83,EDBROWNSTSW	FORTWALTONBEACH	8:58	FORTWALTONBEACH	HappyDaysDaycareLLC:8,WALTE	0.67
08-31-2017	Li Moore,Victoria	1	AMB	9:00	HappyDaysDaycareLLC:8,WALTE	FORTWALTONBEACH	9:06	FORTWALTONBEACH	83,EDBROWNSTSW	0.67
08-02-2017	Li Mosley,Corby	1	AMB	6:15	617,MAINEAVE	FORTWALTONBEACH	6:23	FORTWALTONBEACH	Goodwill(FWB):913,NBEALPKW	1.3
08-02-2017	Li Mosley,Corby	1	AMB	16:13	Goodwill(FWB):913,NBEALPKW	FORTWALTONBEACH	17:39	FORTWALTONBEACH	617,MAINEAVE	1.3
08-03-2017	Li Mosley,Corby	1	AMB	6:50	617,MAINEAVE	FORTWALTONBEACH	6:55	FORTWALTONBEACH	Goodwill(FWB):913,NBEALPKW	1.3
08-03-2017	Li Mosley,Corby	1	AMB	16:47	Goodwill(FWB):913,NBEALPKW	FORTWALTONBEACH	16:54	FORTWALTONBEACH	617,MAINEAVE	1.3
08-05-2017	Li Mosley,Corby	1	AMB	6:26	617,MAINEAVE	FORTWALTONBEACH	6:35	FORTWALTONBEACH	Goodwill(FWB):913,NBEALPKW	1.3
08-05-2017	Li Mosley,Corby	1	AMB	16:25	Goodwill(FWB):913,NBEALPKW	FORTWALTONBEACH	16:35	FORTWALTONBEACH	617,MAINEAVE	1.3
08-07-2017	Li Mosley,Corby	1	AMB	6:15	617,MAINEAVE	FORTWALTONBEACH	6:22	FORTWALTONBEACH	Goodwill(FWB):913,NBEALPKW	1.3
08-07-2017	Li Mosley,Corby	1	AMB	16:20	Goodwill(FWB):913,NBEALPKW	FORTWALTONBEACH	16:42	FORTWALTONBEACH	617,MAINEAVE	1.3
08-08-2017	Li Mosley,Corby	1	AMB	16:51	Goodwill(FWB):913,NBEALPKW	FORTWALTONBEACH	17:06	FORTWALTONBEACH	617,MAINEAVE	1.3
08-09-2017	Li Mosley,Corby	1	AMB	16:18	Goodwill(FWB):913,NBEALPKW	FORTWALTONBEACH	16:27	FORTWALTONBEACH	617,MAINEAVE	1.3
08-10-2017	Li Mosley,Corby	1	AMB	16:35	Goodwill(FWB):913,NBEALPKW	FORTWALTONBEACH	16:54	FORTWALTONBEACH	617,MAINEAVE	1.3
08-11-2017	Li Mosley,Corby	1	AMB	6:29	617,MAINEAVE	FORTWALTONBEACH	7:12	FORTWALTONBEACH	Goodwill(FWB):913,NBEALPKW	1.3
08-11-2017	Li Mosley,Corby	1	AMB	16:46	Goodwill(FWB):913,NBEALPKW	FORTWALTONBEACH	16:56	FORTWALTONBEACH	617,MAINEAVE	1.3
08-12-2017	Li Mosley,Corby	1	AMB	8:57	617,MAINEAVE	FORTWALTONBEACH	9:27	MARYESTHER	SantaRosaMall:300,MARYESTHE	1.95
08-12-2017	Li Mosley,Corby	1	AMB	11:39	SantaRosaMall:300,MARYESTHE	MARYESTHER	12:00	FORTWALTONBEACH	617,MAINEAVE	1.95
08-14-2017	Li Mosley,Corby	1	AMB	6:11	617,MAINEAVE	FORTWALTONBEACH	7:12	FORTWALTONBEACH	Goodwill(FWB):913,NBEALPKW	1.3
08-14-2017	Li Mosley,Corby	1	AMB	17:33	Goodwill(FWB):913,NBEALPKW	FORTWALTONBEACH	17:52	FORTWALTONBEACH	617,MAINEAVE	1.3
08-17-2017	Li Mosley,Corby	1	AMB	7:13	617,MAINEAVE	FORTWALTONBEACH	7:21	FORTWALTONBEACH	Goodwill(FWB):913,NBEALPKW	1.3
08-17-2017	Li Mosley,Corby	1	AMB	16:35	Goodwill(FWB):913,NBEALPKW	FORTWALTONBEACH	16:43	FORTWALTONBEACH	617,MAINEAVE	1.3
08-18-2017	Li Mosley,Corby	1	AMB	6:41	617,MAINEAVE	FORTWALTONBEACH	6:51	FORTWALTONBEACH	Goodwill(FWB):913,NBEALPKW	1.3
08-18-2017	Li Mosley,Corby	1	AMB	16:24	Goodwill(FWB):913,NBEALPKW	FORTWALTONBEACH	17:37	FORTWALTONBEACH	617,MAINEAVE	1.3
08-19-2017	Li Mosley,Corby	1	AMB	6:05	617,MAINEAVE	FORTWALTONBEACH	6:10	FORTWALTONBEACH	Goodwill(FWB):913,NBEALPKW	1.3
08-19-2017	Li Mosley,Corby	1	AMB	17:02	Goodwill(FWB):913,NBEALPKW	FORTWALTONBEACH	17:16	FORTWALTONBEACH	617,MAINEAVE	1.3
08-21-2017	Li Mosley,Corby	1	AMB	7:45	617,MAINEAVE	FORTWALTONBEACH	7:55	FORTWALTONBEACH	Goodwill(FWB):913,NBEALPKW	1.3
08-21-2017	Li Mosley,Corby	1	AMB	18:17	Goodwill(FWB):913,NBEALPKW	FORTWALTONBEACH	18:49	FORTWALTONBEACH	617,MAINEAVE	1.3
08-22-2017	Li Mosley,Corby	1	AMB	8:00	617,MAINEAVE	FORTWALTONBEACH	8:09	FORTWALTONBEACH	Goodwill(FWB):913,NBEALPKW	1.3
08-22-2017	Li Mosley,Corby	1	AMB	19:06	Goodwill(FWB):913,NBEALPKW	FORTWALTONBEACH	19:15	FORTWALTONBEACH	617,MAINEAVE	1.3
08-23-2017	Li Mosley,Corby	1	AMB	8:17	617,MAINEAVE	FORTWALTONBEACH	8:28	FORTWALTONBEACH	Goodwill(FWB):913,NBEALPKW	1.3
08-23-2017	Li Mosley,Corby	1	AMB	17:55	Goodwill(FWB):913,NBEALPKW	FORTWALTONBEACH	18:07	FORTWALTONBEACH	617,MAINEAVE	1.3
08-24-2017	Li Mosley,Corby	1	AMB	8:33	617,MAINEAVE	FORTWALTONBEACH	8:41	FORTWALTONBEACH	Goodwill(FWB):913,NBEALPKW	1.3
08-24-2017	Li Mosley,Corby	1	AMB	18:04	Goodwill(FWB):913,NBEALPKW	FORTWALTONBEACH	18:14	FORTWALTONBEACH	617,MAINEAVE	1.3
08-25-2017	Li Mosley,Corby	1	AMB	7:36	617,MAINEAVE	FORTWALTONBEACH	7:45	FORTWALTONBEACH	Goodwill(FWB):913,NBEALPKW	1.3
08-25-2017	Li Mosley,Corby	1	AMB	17:58	Goodwill(FWB):913,NBEALPKW	FORTWALTONBEACH	18:32	FORTWALTONBEACH	617,MAINEAVE	1.3
08-26-2017	Li Mosley,Corby	1	AMB	8:48	617,MAINEAVE	FORTWALTONBEACH	9:10	MARYESTHER	SantaRosaMall:300,MARYESTHE	1.95
08-26-2017	Li Mosley,Corby	1	AMB	12:18	SantaRosaMall:300,MARYESTHE	MARYESTHER	12:39	FORTWALTONBEACH	617,MAINEAVE	1.95
08-28-2017	Li Mosley,Corby	1	AMB	7:53	617,MAINEAVE	FORTWALTONBEACH	8:27	FORTWALTONBEACH	Goodwill(FWB):913,NBEALPKW	1.3
08-28-2017	Li Mosley,Corby	1	AMB	20:32	Goodwill(FWB):913,NBEALPKW	FORTWALTONBEACH	20:43	FORTWALTONBEACH	617,MAINEAVE	1.3
08-29-2017	Li Mosley,Corby	1	AMB	7:55	617,MAINEAVE	FORTWALTONBEACH	8:03	FORTWALTONBEACH	Goodwill(FWB):913,NBEALPKW	1.3
08-31-2017	Li Mosley,Corby	1	AMB	8:06	617,MAINEAVE	FORTWALTONBEACH	8:33	FORTWALTONBEACH	Goodwill(FWB):913,NBEALPKW	1.3
08-31-2017	Li Mosley,Corby	1	AMB	20:26	Goodwill(FWB):913,NBEALPKW	FORTWALTONBEACH	20:53	FORTWALTONBEACH	617,MAINEAVE	1.3
08-07-2017	Li Mosley,Makiko	2	AMB	8:25	WhiteSandsManor:40,WINDHAI	FORTWALTONBEACH	8:41	WhiteWilsonMedicalCenter(FW	FORTWALTONBEACH	4.81
08-07-2017	Li Mosley,Makiko	2	AMB	10:53	WhiteWilsonMedicalCenter(FW	FORTWALTONBEACH	11:15	WhiteSandsManor:40,WINDHAI	FORTWALTONBEACH	4.81
08-09-2017	Li Mosley,Makiko	1	AMB	9:00	WhiteSandsManor:40,WINDHAI	FORTWALTONBEACH	9:11	GroatScottDPM:151,MARYESTH	MARYESTHER	3.1
08-09-2017	Li Mosley,Makiko	1	AMB	10:53	GroatScottDPM:151,MARYESTH	MARYESTHER	11:00	WhiteSandsManor:40,WINDHAI	FORTWALTONBEACH	3.1
08-16-2017	Li Mosley,Makiko	2	AMB	9:30	WhiteSandsManor:40,WINDHAI	FORTWALTONBEACH	10:06	RenalusCenterForKidneyCare:31	FORTWALTONBEACH	5.52
08-16-2017	Li Mosley,Makiko	2	AMB	11:23	RenalusCenterForKidneyCare:31	FORTWALTONBEACH	11:51	WhiteSandsManor:40,WINDHAI	FORTWALTONBEACH	5.52
08-21-2017	Li Mosley,Makiko	2	AMB	8:16	WhiteSandsManor:40,WINDHAI	FORTWALTONBEACH	8:32	WhiteWilsonMedicalCenter(FW	FORTWALTONBEACH	4.81
08-21-2017	Li Mosley,Makiko	2	AMB	9:46	WhiteWilsonMedicalCenter(FW	FORTWALTONBEACH	10:54	WhiteSandsManor:40,WINDHAI	FORTWALTONBEACH	4.81
08-29-2017	Li Mosley,Makiko	2	AMB	8:49	WhiteSandsManor:40,WINDHAI	FORTWALTONBEACH	9:12	WhiteWilsonMedicalCenter(FW	FORTWALTONBEACH	4.81
08-29-2017	Li Mosley,Makiko	2	AMB	11:12	WhiteWilsonMedicalCenter(FW	FORTWALTONBEACH	12:11	WhiteSandsManor:40,WINDHAI	FORTWALTONBEACH	4.81
08-07-2017	Li Murphy,Justin	2	AMB	8:57	411,PEREGRINECT	MARYESTHER	9:14	HurlburtFitnessCenter:452,Cody	HURLBURTFIELD	5.73
08-07-2017	Li Murphy,Justin	2	AMB	10:16	HurlburtFitnessCenter:452,Cody	HURLBURTFIELD	10:26	411,PEREGRINECT	MARYESTHER	5.73
08-08-2017	Li Murphy,Justin	2	AMB	8:39	411,PEREGRINECT	MARYESTHER	8:56	HurlburtFitnessCenter:452,Cody	HURLBURTFIELD	5.73
08-08-2017	Li Murphy,Justin	2	AMB	9:47	HurlburtFitnessCenter:452,Cody	HURLBURTFIELD	9:58	411,PEREGRINECT	MARYESTHER	5.73
08-10-2017	Li Murphy,Justin	2	AMB	8:44	411,PEREGRINECT	MARYESTHER	9:17	HurlburtFitnessCenter:452,Cody	HURLBURTFIELD	5.73
08-10-2017	Li Murphy,Justin	2	AMB	10:31	HurlburtFitnessCenter:452,Cody	HURLBURTFIELD	10:42	411,PEREGRINECT	MARYESTHER	5.73
08-12-2017	Li Murphy,Justin	2	AMB	8:31	411,PEREGRINECT	MARYESTHER	8:45	HurlburtFitnessCenter:452,Cody	HURLBURTFIELD	5.73
08-15-2017	Li Murphy,Justin	2	AMB	8:53	411,PEREGRINECT	MARYESTHER	9:21	HurlburtFitnessCenter:452,Cody	HURLBURTFIELD	5.73
08-15-2017	Li Murphy,Justin	2	AMB	10:27	HurlburtFitnessCenter:452,Cody	HURLBURTFIELD	10:37	411,PEREGRINECT	MARYESTHER	5.73
08-23-2017	Li Murphy,Justin	2	AMB	7:58	411,PEREGRINECT	MARYESTHER	8:19	HurlburtFitnessCenter:452,Cody	HURLBURTFIELD	5.73

Date	Name	Cost	Mode	Pick Up Time	Origin Address	Origin City	Drop Off Time	Destination Address	Destination City	Miles
08-23-2017Li	Murphy,Justin	2	AMB	9:30	HurlburtFitnessCenter:452,Cody	HURLBURTFIELD	9:39	411,PEREGRINECT	MARYESTHER	5.73
08-24-2017Li	Murphy,Justin	2	AMB	8:29	411,PEREGRINECT	MARYESTHER	8:43	HurlburtFitnessCenter:452,Cody	HURLBURTFIELD	5.73
08-24-2017Li	Murphy,Justin	2	AMB	10:25	HurlburtFitnessCenter:452,Cody	HURLBURTFIELD	10:38	411,PEREGRINECT	MARYESTHER	5.73
08-30-2017Li	Murphy,Justin	2	AMB	8:10	411,PEREGRINECT	MARYESTHER	8:20	HurlburtFitnessCenter:452,Cody	HURLBURTFIELD	5.73
08-30-2017Li	Murphy,Justin	2	AMB	9:55	HurlburtFitnessCenter:452,Cody	HURLBURTFIELD	10:07	411,PEREGRINECT	MARYESTHER	5.73
08-01-2017Li	Myers,Audrey	3	AMB	7:35	322,FRIARTUCKRD	MARYESTHER	7:55	Goodwill(FWB):913,NBEALPKW	FORTWALTONBEACH	8.42
08-01-2017Li	Myers,Audrey	3	AMB	11:04	Goodwill(FWB):913,NBEALPKW	FORTWALTONBEACH	11:49	322,FRIARTUCKRD	MARYESTHER	8.42
08-07-2017Li	Myers,Audrey	3	AMB	7:06	322,FRIARTUCKRD	MARYESTHER	7:40	Goodwill(FWB):913,NBEALPKW	FORTWALTONBEACH	8.42
08-07-2017Li	Myers,Audrey	3	AMB	10:55	Goodwill(FWB):913,NBEALPKW	FORTWALTONBEACH	11:15	322,FRIARTUCKRD	MARYESTHER	8.42
08-08-2017Li	Myers,Audrey	3	AMB	7:00	322,FRIARTUCKRD	MARYESTHER	7:41	Goodwill(FWB):913,NBEALPKW	FORTWALTONBEACH	8.42
08-08-2017Li	Myers,Audrey	3	AMB	10:55	Goodwill(FWB):913,NBEALPKW	FORTWALTONBEACH	11:15	322,FRIARTUCKRD	MARYESTHER	8.42
08-14-2017Li	Myers,Audrey	3	AMB	7:52	322,FRIARTUCKRD	MARYESTHER	8:25	Goodwill(FWB):913,NBEALPKW	FORTWALTONBEACH	8.42
08-14-2017Li	Myers,Audrey	3	AMB	10:55	Goodwill(FWB):913,NBEALPKW	FORTWALTONBEACH	11:23	322,FRIARTUCKRD	MARYESTHER	8.42
08-15-2017Li	Myers,Audrey	4	AMB	11:18	NavarreDrPaulBerger:8990,Nav	Navarre	11:42	TargetStores:250,EMIRACLESTR	MARYESTHER	11.27
08-15-2017Li	Myers,Audrey	2	AMB	12:05	TargetStores:250,EMIRACLESTR	MARYESTHER	12:16	322,FRIARTUCKRD	MARYESTHER	5.14
08-21-2017Li	Myers,Audrey	3	AMB	8:26	322,FRIARTUCKRD	MARYESTHER	9:35	Goodwill(FWB):913,NBEALPKW	FORTWALTONBEACH	8.42
08-21-2017Li	Myers,Audrey	3	AMB	12:30	Goodwill(FWB):913,NBEALPKW	FORTWALTONBEACH	13:15	322,FRIARTUCKRD	MARYESTHER	8.42
08-22-2017Li	Myers,Audrey	3	AMB	8:44	322,FRIARTUCKRD	MARYESTHER	9:28	Goodwill(FWB):913,NBEALPKW	FORTWALTONBEACH	8.42
08-22-2017Li	Myers,Audrey	3	AMB	12:17	Goodwill(FWB):913,NBEALPKW	FORTWALTONBEACH	12:56	322,FRIARTUCKRD	MARYESTHER	8.42
08-28-2017Li	Myers,Audrey	3	AMB	8:46	322,FRIARTUCKRD	MARYESTHER	9:28	Goodwill(FWB):913,NBEALPKW	FORTWALTONBEACH	8.42
08-28-2017Li	Myers,Audrey	3	AMB	12:27	Goodwill(FWB):913,NBEALPKW	FORTWALTONBEACH	12:58	322,FRIARTUCKRD	MARYESTHER	8.42
08-29-2017Li	Myers,Audrey	3	AMB	8:38	322,FRIARTUCKRD	MARYESTHER	9:08	Goodwill(FWB):913,NBEALPKW	FORTWALTONBEACH	8.42
08-29-2017Li	Myers,Audrey	3	AMB	12:55	Goodwill(FWB):913,NBEALPKW	FORTWALTONBEACH	13:50	322,FRIARTUCKRD	MARYESTHER	8.42
08-10-2017Li	Nash,Marilyn	1	AMB	13:00	37,12THST	SHALIMAR	13:12	430,RACETRACKRDNE	FORTWALTONBEACH	2.25
08-10-2017Li	Nash,Marilyn	1	AMB	16:10	430,RACETRACKRDNE	FORTWALTONBEACH	17:38	37,12THST	SHALIMAR	2.25
08-17-2017Li	Nash,Marilyn	3	AMB	8:45	37,12THST	SHALIMAR	9:08	PigglyWiggly:251,MARYESTHERI	MARYESTHER	7.19
08-23-2017Li	Nash,Marilyn	1	AMB	8:19	37,12THST	SHALIMAR	9:19	430,RACETRACKRDNE	FORTWALTONBEACH	2.25
08-30-2017Li	Nash,Marilyn	1	AMB	9:14	37,12THST	SHALIMAR	9:25	430,RACETRACKRDNE	FORTWALTONBEACH	2.25
08-30-2017Li	Nash,Marilyn	1	AMB	13:09	430,RACETRACKRDNE	FORTWALTONBEACH	13:16	37,12THST	SHALIMAR	2.25
08-12-2017Li	Nash,Marilyn	1	AMB	8:26	37,12THST	SHALIMAR	8:46	FORTWALTONBEACH	Wal-Mart(FWB):748,NBEALPKW	4.6
08-12-2017Li	Nash,Marilyn	1	AMB	12:16	Wal-Mart(FWB):748,NBEALPKW	FORTWALTONBEACH	13:31	SHALIMAR	37,12THST	4.6
08-02-2017Li	Nelson,Elnoria	1	AMB	6:45	214,ELAINEAVENW	FORTWALTONBEACH	7:21	FreseniusMedicalCareFWB:925,	FORTWALTONBEACH	3.01
08-02-2017Li	Nelson,Elnoria	1	AMB	11:30	FreseniusMedicalCareFWB:925,	FORTWALTONBEACH	11:45	214,ELAINEAVENW	FORTWALTONBEACH	3.01
08-04-2017Li	Nelson,Elnoria	1	AMB	6:57	214,ELAINEAVENW	FORTWALTONBEACH	7:12	FreseniusMedicalCareFWB:925,	FORTWALTONBEACH	3.01
08-04-2017Li	Nelson,Elnoria	1	AMB	11:20	FreseniusMedicalCareFWB:925,	FORTWALTONBEACH	11:35	214,ELAINEAVENW	FORTWALTONBEACH	3.01
08-07-2017Li	Nelson,Elnoria	1	AMB	6:58	214,ELAINEAVENW	FORTWALTONBEACH	7:23	FreseniusMedicalCareFWB:925,	FORTWALTONBEACH	3.01
08-07-2017Li	Nelson,Elnoria	1	AMB	11:20	FreseniusMedicalCareFWB:925,	FORTWALTONBEACH	11:45	214,ELAINEAVENW	FORTWALTONBEACH	3.01
08-09-2017Li	Nelson,Elnoria	1	AMB	6:56	214,ELAINEAVENW	FORTWALTONBEACH	7:14	FreseniusMedicalCareFWB:925,	FORTWALTONBEACH	3.01
08-09-2017Li	Nelson,Elnoria	1	AMB	11:48	FreseniusMedicalCareFWB:925,	FORTWALTONBEACH	12:06	214,ELAINEAVENW	FORTWALTONBEACH	3.01
08-11-2017Li	Nelson,Elnoria	1	AMB	7:08	214,ELAINEAVENW	FORTWALTONBEACH	7:46	FreseniusMedicalCareFWB:925,	FORTWALTONBEACH	3.01
08-11-2017Li	Nelson,Elnoria	1	AMB	11:41	FreseniusMedicalCareFWB:925,	FORTWALTONBEACH	12:00	214,ELAINEAVENW	FORTWALTONBEACH	3.01
08-14-2017Li	Nelson,Elnoria	1	AMB	6:20	214,ELAINEAVENW	FORTWALTONBEACH	7:20	FreseniusMedicalCareFWB:925,	FORTWALTONBEACH	3.01
08-14-2017Li	Nelson,Elnoria	1	AMB	11:01	FreseniusMedicalCareFWB:925,	FORTWALTONBEACH	11:43	214,ELAINEAVENW	FORTWALTONBEACH	3.01
08-16-2017Li	Nelson,Elnoria	1	AMB	7:14	214,ELAINEAVENW	FORTWALTONBEACH	7:36	FreseniusMedicalCareFWB:925,	FORTWALTONBEACH	3.01
08-16-2017Li	Nelson,Elnoria	1	AMB	12:04	FreseniusMedicalCareFWB:925,	FORTWALTONBEACH	12:25	214,ELAINEAVENW	FORTWALTONBEACH	3.01
08-18-2017Li	Nelson,Elnoria	1	AMB	6:40	214,ELAINEAVENW	FORTWALTONBEACH	6:55	FreseniusMedicalCareFWB:925,	FORTWALTONBEACH	3.01
08-18-2017Li	Nelson,Elnoria	1	AMB	11:30	FreseniusMedicalCareFWB:925,	FORTWALTONBEACH	11:57	214,ELAINEAVENW	FORTWALTONBEACH	3.01
08-21-2017Li	Nelson,Elnoria	1	AMB	7:07	214,ELAINEAVENW	FORTWALTONBEACH	7:20	FreseniusMedicalCareFWB:925,	FORTWALTONBEACH	3.01
08-23-2017Li	Nelson,Elnoria	1	AMB	6:56	214,ELAINEAVENW	FORTWALTONBEACH	7:32	FreseniusMedicalCareFWB:925,	FORTWALTONBEACH	3.01
08-23-2017Li	Nelson,Elnoria	1	AMB	11:43	FreseniusMedicalCareFWB:925,	FORTWALTONBEACH	12:41	214,ELAINEAVENW	FORTWALTONBEACH	3.01
08-25-2017Li	Nelson,Elnoria	1	AMB	6:50	214,ELAINEAVENW	FORTWALTONBEACH	7:17	FreseniusMedicalCareFWB:925,	FORTWALTONBEACH	3.01
08-25-2017Li	Nelson,Elnoria	1	AMB	11:20	FreseniusMedicalCareFWB:925,	FORTWALTONBEACH	11:56	214,ELAINEAVENW	FORTWALTONBEACH	3.01
08-28-2017Li	Nelson,Elnoria	1	AMB	6:55	214,ELAINEAVENW	FORTWALTONBEACH	7:26	FreseniusMedicalCareFWB:925,	FORTWALTONBEACH	3.01
08-28-2017Li	Nelson,Elnoria	1	AMB	11:02	FreseniusMedicalCareFWB:925,	FORTWALTONBEACH	11:26	214,ELAINEAVENW	FORTWALTONBEACH	3.01
08-30-2017Li	Nelson,Elnoria	1	AMB	6:37	214,ELAINEAVENW	FORTWALTONBEACH	6:57	FreseniusMedicalCareFWB:925,	FORTWALTONBEACH	3.01
08-30-2017Li	Nelson,Elnoria	1	AMB	11:20	FreseniusMedicalCareFWB:925,	FORTWALTONBEACH	12:42	214,ELAINEAVENW	FORTWALTONBEACH	3.01
08-21-2017Li	Nelson,Elnoria	1	AMB	11:09	FreseniusMedicalCareFWB:925,	FORTWALTONBEACH	11:22	FORTWALTONBEACH	1000,MARWALTDR	0.12
08-07-2017Li	Nelson,Sherika	6	AMB	9:50	601,CARNATHANCT	FORTWALTONBEACH	10:26	NavarreFreseniusKidneyCare:88	NAVARRE	15.84
08-07-2017Li	Nelson,Sherika	6	AMB	14:32	NavarreFreseniusKidneyCare:88	NAVARRE	14:58	601,CARNATHANCT	FORTWALTONBEACH	15.84
08-11-2017Li	Nelson,Sherika	6	AMB	9:16	601,CARNATHANCT	FORTWALTONBEACH	9:49	NavarreFreseniusKidneyCare:88	NAVARRE	15.84
08-11-2017Li	Nelson,Sherika	6	AMB	15:38	NavarreFreseniusKidneyCare:88	NAVARRE	16:09	601,CARNATHANCT	FORTWALTONBEACH	15.84
08-09-2017Li	Nice,Michiko	4	AMB	10:55	18,FLAMENCOST	MARYESTHER	11:30	RetinaSpecialists:2000,LEWISTU	FORTWALTONBEACH	10.76
08-09-2017Li	Nice,Michiko	4	AMB	14:40	RetinaSpecialists:2000,LEWISTU	FORTWALTONBEACH	14:59	18,FLAMENCOST	MARYESTHER	10.76
08-01-2017Li	Oas,Gloria	6	AMB	7:31	4111,COMMONSDRW	DESTIN	9:35	1032,MARWALTDR	FORTWALTONBEACH	15.2
08-01-2017Li	Oas,Gloria	6	AMB	10:51	1032,MARWALTDR	FORTWALTONBEACH	11:45	4111,COMMONSDRW	DESTIN	15.2
08-02-2017Li	Oas,Gloria	1	AMB	7:30	4111,COMMONSDRW	DESTIN	8:02	831,HARBORBLVD	DESTIN	1.86
08-02-2017Li	Oas,Gloria	1	AMB	11:05	831,HARBORBLVD	DESTIN	11:15	4111,COMMONSDRW	DESTIN	1.86
08-07-2017Li	Oas,Gloria	4	AMB	8:22	4111,COMMONSDRW	DESTIN	9:43	858,JOHNCSIMSW	NICEVILLE	11.6
08-07-2017Li	Oas,Gloria	4	AMB	10:43	858,JOHNCSIMSW	NICEVILLE	11:17	4111,COMMONSDRW	DESTIN	11.6
08-14-2017Li	Oas,Gloria	4	AMB	8:57	4111,COMMONSDRW	DESTIN	9:40	858,JOHNCSIMSW	NICEVILLE	11.6
08-14-2017Li	Oas,Gloria	4	AMB	10:45	858,JOHNCSIMSW	NICEVILLE	11:17	4111,COMMONSDRW	DESTIN	11.6
08-16-2017Li	Oas,Gloria	1	AMB	9:49	4111,COMMONSDRW	DESTIN	9:51	831,HARBORBLVD	DESTIN	1.86
08-16-2017Li	Oas,Gloria	1	AMB	10:25	831,HARBORBLVD	DESTIN	10:55	4111,COMMONSDRW	DESTIN	1.86
08-28-2017Li	Oas,Gloria	4	AMB	7:56	4111,COMMONSDRW	DESTIN	8:52	NVTNNail&SkinCare:1029,JOHN	NICEVILLE	9.87
08-28-2017Li	Oas,Gloria	4	AMB	10:22	NVTNNail&SkinCare:1029,JOHN	NICEVILLE	10:48	4111,COMMONSDRW	DESTIN	9.87
08-30-2017Li	Oas,Gloria	1	AMB	8:14	4111,COMMONSDRW	DESTIN	8:34	831,HARBORBLVD	DESTIN	1.86
08-30-2017Li	Oas,Gloria	1	AMB	12:09	831,HARBORBLVD	DESTIN	12:23	4111,COMMONSDRW	DESTIN	1.86
08-02-2017Li	O'Neal,Cathy	1	AMB	6:00	118,BEACHDR	FORTWALTONBEACH	6:05	FreseniusMedicalCareFWB:925,	FORTWALTONBEACH	2.52
08-02-2017Li	O'Neal,Cathy	1	AMB	11:14	FreseniusMedicalCareFWB:925,	FORTWALTONBEACH	11:23	118,BEACHDR	FORTWALTONBEACH	2.52
08-04-2017Li	O'Neal,Cathy	1	AMB	6:39	118,BEACHDR	FORTWALTONBEACH	6:45	FreseniusMedicalCareFWB:925,	FORTWALTONBEACH	2.52
08-04-2017Li	O'Neal,Cathy	1	AMB	11:36	FreseniusMedicalCareFWB:925,	FORTWALTONBEACH	11:52	118,BEACHDR	FORTWALTONBEACH	2.52
08-07-2017Li	O'Neal,Cathy	1	AMB	6:24	118,BEACHDR	FORTWALTONBEACH	6:32	FreseniusMedicalCareFWB:925,	FORTWALTONBEACH	2.52
08-07-2017Li	O'Neal,Cathy	1	AMB	10:45	FreseniusMedicalCareFWB:925,	FORTWALTONBEACH	11:02	118,BEACHDR	FORTWALTONBEACH	2.52
08-09-2017Li	O'Neal,Cathy	1	AMB	6:18	118,BEACHDR	FORTWALTONBEACH	6:24	FreseniusMedicalCareFWB:925,	FORTWALTONBEACH	2.52
08-09-2017Li	O'Neal,Cathy	1	AMB	11:03	FreseniusMedicalCareFWB:925,	FORTWALTONBEACH	11:15	118,BEACHDR	FORTWALTONBEACH	2.52
08-11-2017Li	O'Neal,Cathy	1	AMB	7:18	118,BEACHDR	FORTWALTONBEACH	7:25	FreseniusMedicalCareFWB:925,	FORTWALTONBEACH	2.52
08-11-2017Li	O'Neal,Cathy	1	AMB	11:22	FreseniusMedicalCareFWB:925,	FORTWALTONBEACH	11:29	118,BEACHDR	FORTWALTONBEACH	2.52
08-14-2017Li	O'Neal,Cathy	1	AMB	6:33	118,BEACHDR	FORTWALTONBEACH	6:43	FreseniusMedicalCareFWB:925,	FORTWALTONBEACH	2.52
08-14-2017Li	O'Neal,Cathy	1	AMB	11:21	FreseniusMedicalCareFWB:925,	FORTWALTONBEACH	11:53	118,BEACHDR	FORTWALTONBEACH	2.52
08-16-2017Li	O'Neal,Cathy	1	AMB	6:08	118,BEACHDR	FORTWALTONBEACH	6:35	FreseniusMedicalCareFWB:925,	FORTWALTONBEACH	2.52
08-16-2017Li	O'Neal,Cathy	1	AMB	10:47	FreseniusMedicalCareFWB:925,	FORTWALTONBEACH	11:04	118,BEACHDR	FORTWALTONBEACH	2.52
08-18-2017Li	O'Neal,Cathy	1	AMB	6:19	118,BEACHDR	FORTWALTONBEACH	6:25	FreseniusMedicalCareFWB:925,	FORTWALTONBEACH	2.52
08-18-2017Li	O'Neal,Cathy	1	AMB	10:50	FreseniusMedicalCareFWB:925,	FORTWALTONBEACH	11:00	118,BEACHDR	FORTWALTONBEACH	2.52
08-21-2017Li	O'Neal,Cathy	1	AMB	6:20	118,BEACHDR	FORTWALTONBEACH	6:25	FreseniusMedicalCareFWB:925,	FORTWALTONBEACH	2.52
08-21-2017Li	O'Neal,Cathy	1	AMB	10:48	FreseniusMedicalCareFWB:925,	FORTWALTONBEACH	11:26	118,BEACHDR	FORTWALTONBEACH	2.52
08-23-2017Li	O'Neal,Cathy	1	AMB	7:00	118,BEACHDR	FORTWALTONBEACH	8:03	FreseniusMedicalCareFWB:925,	FORTWALTONBEACH	2.52
08-23-2017Li	O'Neal,Cathy	1	AMB	11:12	FreseniusMedicalCareFWB:925,	FORTWALTONBEACH	11:27	118,BEACHDR	FORTWALTONBEACH	2.52
08-25-2017Li	O'Neal,Cathy	1	AMB	6:06	118,BEACHDR	FORTWALTONBEACH	6:46	FreseniusMedicalCareFWB:925,	FORTWALTONBEACH	2.52
08-25-2017Li	O'Neal,Cathy	1	AMB	11:20	FreseniusMedicalCareFWB:925,	FORTWALTONBEACH	12:15	118,BEACHDR	FORTWALTONBEACH	2.52

Date	Name	Cost	Mode	Pick Up Time	Origin Address	Origin City	Drop Off Time	Destination Address	Destination City	Miles
08-28-2017Li	O'Neal,Cathy		1 AMB	6:41	118,BEACHDR	FORTWALTONBEACH	7:00	FreseniusMedicalCareFWB:925,	FORTWALTONBEACH	2.52
08-28-2017Li	O'Neal,Cathy		1 AMB	11:00	FreseniusMedicalCareFWB:925,	FORTWALTONBEACH	11:10	118,BEACHDR	FORTWALTONBEACH	2.52
08-30-2017Li	O'Neal,Cathy		1 AMB	6:23	118,BEACHDR	FORTWALTONBEACH	6:33	FreseniusMedicalCareFWB:925,	FORTWALTONBEACH	2.52
08-30-2017Li	O'Neal,Cathy		1 AMB	10:59	FreseniusMedicalCareFWB:925,	FORTWALTONBEACH	11:41	118,BEACHDR	FORTWALTONBEACH	2.52
08-15-2017Li	O'Steen,Diana		1 AMB	13:08	1030,EVERGLADEDR	NICEVILLE	13:30	TwinCitiesHospital:2190,HWY85	NICEVILLE	3.88
08-15-2017Li	O'Steen,Diana		1 AMB	15:04	TwinCitiesHospital:2190,HWY85	NICEVILLE	15:20	1030,EVERGLADEDR	NICEVILLE	3.88
08-02-2017Li	Padovani,Rosa		4 AMB	11:56	SanDestinFreseniusSacredHeart	SANDESTIN	12:40	315,CYPRESSST	DESTIN	11.98
08-03-2017Li	Padovani,Rosa		4 AMB	10:49	SanDestinFreseniusSacredHeart	SANDESTIN	12:24	315,CYPRESSST	DESTIN	11.98
08-04-2017Li	Padovani,Rosa		4 AMB	11:44	SanDestinFreseniusSacredHeart	SANDESTIN	12:56	315,CYPRESSST	DESTIN	11.98
08-07-2017Li	Padovani,Rosa		4 AMB	11:38	SanDestinFreseniusSacredHeart	SANDESTIN	12:41	315,CYPRESSST	DESTIN	11.98
08-09-2017Li	Padovani,Rosa		4 AMB	12:38	SanDestinFreseniusSacredHeart	SANDESTIN	13:16	315,CYPRESSST	DESTIN	11.98
08-11-2017Li	Padovani,Rosa		4 AMB	12:15	SanDestinFreseniusSacredHeart	SANDESTIN	13:08	315,CYPRESSST	DESTIN	11.98
08-14-2017Li	Padovani,Rosa		4 AMB	11:30	SanDestinFreseniusSacredHeart	SANDESTIN	12:35	315,CYPRESSST	DESTIN	11.98
08-16-2017Li	Padovani,Rosa		4 AMB	12:09	SanDestinFreseniusSacredHeart	SANDESTIN	12:45	315,CYPRESSST	DESTIN	11.98
08-18-2017Li	Padovani,Rosa		4 AMB	12:00	SanDestinFreseniusSacredHeart	SANDESTIN	12:47	315,CYPRESSST	DESTIN	11.98
08-21-2017Li	Padovani,Rosa		4 AMB	12:10	SanDestinFreseniusSacredHeart	SANDESTIN	12:39	315,CYPRESSST	DESTIN	11.98
08-23-2017Li	Padovani,Rosa		4 AMB	11:55	SanDestinFreseniusSacredHeart	SANDESTIN	12:29	315,CYPRESSST	DESTIN	11.98
08-25-2017Li	Padovani,Rosa		4 AMB	12:41	SanDestinFreseniusSacredHeart	SANDESTIN	13:19	315,CYPRESSST	DESTIN	11.98
08-30-2017Li	Padovani,Rosa		4 AMB	12:47	SanDestinFreseniusSacredHeart	SANDESTIN	13:14	315,CYPRESSST	DESTIN	11.98
08-31-2017Li	Padovani,Rosa		4 AMB	8:44	315,CYPRESSST	DESTIN	9:28	SantaRosaBchDestinPulmonary(	SANTAROSABEACH	12.18
08-31-2017Li	Padovani,Rosa		4 AMB	10:57	SantaRosaBchDestinPulmonary(	SANTAROSABEACH	11:37	315,CYPRESSST	DESTIN	12.18
08-19-2017Li	Padovani,Rosa		1 AMB	11:30	SanDestinFreseniusSacredHeart	SANDESTIN	12:10	DESTIN	315,CYPRESSST	11.98
08-22-2017Li	Padovani,Rosa		1 AMB	12:45	SanDestinSacredHeartComplex:	SANDESTIN	13:21	DESTIN	315,CYPRESSST	11.98
08-05-2017Li	Pagnini,Patricia		1 AMB	9:05	320,VIRGINIACT	CRESTVIEW	9:50	CVWal-Mart:3351,FERDONBLVE	CRESTVIEW	2.86
08-05-2017Li	Pagnini,Patricia		1 AMB	11:45	CVWal-Mart:3351,FERDONBLVE	CRESTVIEW	12:05	320,VIRGINIACT	CRESTVIEW	2.86
08-09-2017Li	Pagnini,Patricia		1 AMB	12:49	CVCVS:302,JAMESLEEBLVDE	CRESTVIEW	12:58	320,VIRGINIACT	CRESTVIEW	0.6
08-09-2017Li	Pagnini,Patricia		1 AMB	12:22	320,VIRGINIACT	CRESTVIEW	12:34	CVCVS:302,JAMESLEEBLVDE	CRESTVIEW	0.6
08-16-2017Li	Pagnini,Patricia		1 AMB	10:46	320,VIRGINIACT	CRESTVIEW	10:55	CVPic-N-Sav:310,JAMESLEEBLVE	CRESTVIEW	0.18
08-16-2017Li	Pagnini,Patricia		1 AMB	11:52	CVPic-N-Sav:310,JAMESLEEBLVE	CRESTVIEW	11:59	320,VIRGINIACT	CRESTVIEW	0.18
08-23-2017Li	Pagnini,Patricia		1 AMB	11:40	320,VIRGINIACT	CRESTVIEW	11:50	CVPic-N-Sav:310,JAMESLEEBLVE	CRESTVIEW	0.18
08-23-2017Li	Pagnini,Patricia		1 AMB	12:40	CVPic-N-Sav:310,JAMESLEEBLVE	CRESTVIEW	12:50	320,VIRGINIACT	CRESTVIEW	0.18
08-24-2017Li	Pagnini,Patricia		1 AMB	7:30	320,VIRGINIACT	CRESTVIEW	8:25	PensacolaMillsEye&FacialSurge(	Pensacola	54.28
08-24-2017Li	Pagnini,Patricia		1 AMB	10:09	PensacolaMillsEye&FacialSurge(	Pensacola	11:03	320,VIRGINIACT	CRESTVIEW	54.28
08-11-2017Li	Paige,Billie		2 AMB	7:50	209,KENNEDYDR	CRESTVIEW	7:57	CVHeadStart:1198,WEDNEYAVE	CRESTVIEW	1.67
08-11-2017Li	Paige,Billie		1 AMB	8:03	CVHeadStart:1198,WEDNEYAVE	CRESTVIEW	8:10	209,KENNEDYDR	CRESTVIEW	1.67
08-14-2017Li	Paige,Billie		2 AMB	7:55	209,KENNEDYDR	CRESTVIEW	8:03	CVHeadStart:1198,WEDNEYAVE	CRESTVIEW	1.67
08-14-2017Li	Paige,Billie		1 AMB	8:06	CVHeadStart:1198,WEDNEYAVE	CRESTVIEW	8:12	209,KENNEDYDR	CRESTVIEW	1.67
08-15-2017Li	Paige,Billie		2 AMB	7:52	209,KENNEDYDR	CRESTVIEW	8:00	CVHeadStart:1198,WEDNEYAVE	CRESTVIEW	1.67
08-15-2017Li	Paige,Billie		1 AMB	8:02	CVHeadStart:1198,WEDNEYAVE	CRESTVIEW	8:17	209,KENNEDYDR	CRESTVIEW	1.67
08-16-2017Li	Paige,Billie		2 AMB	7:46	209,KENNEDYDR	CRESTVIEW	7:54	CVHeadStart:1198,WEDNEYAVE	CRESTVIEW	1.67
08-16-2017Li	Paige,Billie		1 AMB	7:57	CVHeadStart:1198,WEDNEYAVE	CRESTVIEW	8:19	209,KENNEDYDR	CRESTVIEW	1.67
08-18-2017Li	Paige,Billie		2 AMB	8:08	209,KENNEDYDR	CRESTVIEW	8:15	CVHeadStart:1198,WEDNEYAVE	CRESTVIEW	1.67
08-18-2017Li	Paige,Billie		1 AMB	8:17	CVHeadStart:1198,WEDNEYAVE	CRESTVIEW	8:21	209,KENNEDYDR	CRESTVIEW	1.67
08-22-2017Li	Paige,Billie		1 AMB	16:54	209,KENNEDYDR	CRESTVIEW	17:05	CVHeadStart:1198,WEDNEYAVE	CRESTVIEW	1.67
08-22-2017Li	Paige,Billie		2 AMB	17:09	CVHeadStart:1198,WEDNEYAVE	CRESTVIEW	17:18	209,KENNEDYDR	CRESTVIEW	1.67
08-23-2017Li	Paige,Billie		2 AMB	7:45	209,KENNEDYDR	CRESTVIEW	8:01	CVHeadStart:1198,WEDNEYAVE	CRESTVIEW	1.67
08-23-2017Li	Paige,Billie		1 AMB	8:01	CVHeadStart:1198,WEDNEYAVE	CRESTVIEW	8:13	209,KENNEDYDR	CRESTVIEW	1.67
08-23-2017Li	Paige,Billie		1 AMB	15:52	209,KENNEDYDR	CRESTVIEW	15:58	CVHeadStart:1198,WEDNEYAVE	CRESTVIEW	1.67
08-23-2017Li	Paige,Billie		1 AMB	16:01	CVHeadStart:1198,WEDNEYAVE	CRESTVIEW	16:23	209,KENNEDYDR	CRESTVIEW	1.67
08-24-2017Li	Paige,Billie		2 AMB	7:44	209,KENNEDYDR	CRESTVIEW	8:00	CVHeadStart:1198,WEDNEYAVE	CRESTVIEW	1.67
08-24-2017Li	Paige,Billie		1 AMB	8:04	CVHeadStart:1198,WEDNEYAVE	CRESTVIEW	8:22	209,KENNEDYDR	CRESTVIEW	1.67
08-24-2017Li	Paige,Billie		1 AMB	16:42	209,KENNEDYDR	CRESTVIEW	16:49	CVHeadStart:1198,WEDNEYAVE	CRESTVIEW	1.67
08-24-2017Li	Paige,Billie		1 AMB	16:51	CVHeadStart:1198,WEDNEYAVE	CRESTVIEW	16:58	209,KENNEDYDR	CRESTVIEW	1.67
08-25-2017Li	Paige,Billie		2 AMB	7:50	209,KENNEDYDR	CRESTVIEW	8:02	CVHeadStart:1198,WEDNEYAVE	CRESTVIEW	1.67
08-25-2017Li	Paige,Billie		1 AMB	16:42	209,KENNEDYDR	CRESTVIEW	16:52	CVHeadStart:1198,WEDNEYAVE	CRESTVIEW	1.67
08-25-2017Li	Paige,Billie		1 AMB	16:55	CVHeadStart:1198,WEDNEYAVE	CRESTVIEW	17:08	209,KENNEDYDR	CRESTVIEW	1.67
08-29-2017Li	Paige,Billie		1 AMB	13:58	209,KENNEDYDR	CRESTVIEW	16:07	CVHeadStart:1198,WEDNEYAVE	CRESTVIEW	1.67
08-29-2017Li	Paige,Billie		2 AMB	16:07	CVHeadStart:1198,WEDNEYAVE	CRESTVIEW	16:15	209,KENNEDYDR	CRESTVIEW	1.67
08-30-2017Li	Paige,Billie		2 AMB	8:20	209,KENNEDYDR	CRESTVIEW	8:28	CVHeadStart:1198,WEDNEYAVE	CRESTVIEW	1.67
08-30-2017Li	Paige,Billie		1 AMB	8:28	CVHeadStart:1198,WEDNEYAVE	CRESTVIEW	8:52	209,KENNEDYDR	CRESTVIEW	1.67
08-30-2017Li	Paige,Billie		1 AMB	16:17	209,KENNEDYDR	CRESTVIEW	16:26	CVHeadStart:1198,WEDNEYAVE	CRESTVIEW	1.67
08-30-2017Li	Paige,Billie		2 AMB	16:29	CVHeadStart:1198,WEDNEYAVE	CRESTVIEW	16:39	209,KENNEDYDR	CRESTVIEW	1.67
08-31-2017Li	Paige,Billie		2 AMB	8:34	209,KENNEDYDR	CRESTVIEW	8:42	CVHeadStart:1198,WEDNEYAVE	CRESTVIEW	1.67
08-31-2017Li	Paige,Billie		1 AMB	8:43	CVHeadStart:1198,WEDNEYAVE	CRESTVIEW	9:25	209,KENNEDYDR	CRESTVIEW	1.67
08-31-2017Li	Paige,Billie		1 AMB	16:55	209,KENNEDYDR	CRESTVIEW	17:03	CVHeadStart:1198,WEDNEYAVE	CRESTVIEW	1.67
08-31-2017Li	Paige,Billie		2 AMB	17:04	CVHeadStart:1198,WEDNEYAVE	CRESTVIEW	17:11	209,KENNEDYDR	CRESTVIEW	1.67
08-01-2017Li	Parker,Robert		1 AMB	7:10	680,CORNWALLTER	MARYESTHER	7:23	FreseniusMedicalCareFWB:925,	FORTWALTONBEACH	3.37
08-01-2017Li	Parker,Robert		1 AMB	12:45	FreseniusMedicalCareFWB:925,	FORTWALTONBEACH	13:30	680,CORNWALLTER	MARYESTHER	3.37
08-03-2017Li	Parker,Robert		1 AMB	7:12	680,CORNWALLTER	MARYESTHER	7:28	FreseniusMedicalCareFWB:925,	FORTWALTONBEACH	3.37
08-03-2017Li	Parker,Robert		1 AMB	12:50	FreseniusMedicalCareFWB:925,	FORTWALTONBEACH	13:06	680,CORNWALLTER	MARYESTHER	3.37
08-05-2017Li	Parker,Robert		1 AMB	7:00	680,CORNWALLTER	MARYESTHER	7:16	FreseniusMedicalCareFWB:925,	FORTWALTONBEACH	3.37
08-05-2017Li	Parker,Robert		1 AMB	12:56	FreseniusMedicalCareFWB:925,	FORTWALTONBEACH	13:21	680,CORNWALLTER	MARYESTHER	3.37
08-08-2017Li	Parker,Robert		1 AMB	6:34	680,CORNWALLTER	MARYESTHER	6:44	FreseniusMedicalCareFWB:925,	FORTWALTONBEACH	3.37
08-08-2017Li	Parker,Robert		1 AMB	12:28	FreseniusMedicalCareFWB:925,	FORTWALTONBEACH	12:44	680,CORNWALLTER	MARYESTHER	3.37
08-10-2017Li	Parker,Robert		1 AMB	7:37	680,CORNWALLTER	MARYESTHER	7:58	FreseniusMedicalCareFWB:925,	FORTWALTONBEACH	3.37
08-10-2017Li	Parker,Robert		1 AMB	12:48	FreseniusMedicalCareFWB:925,	FORTWALTONBEACH	12:58	680,CORNWALLTER	MARYESTHER	3.37
08-12-2017Li	Parker,Robert		1 AMB	7:08	680,CORNWALLTER	MARYESTHER	7:19	FreseniusMedicalCareFWB:925,	FORTWALTONBEACH	3.37
08-12-2017Li	Parker,Robert		1 AMB	12:42	FreseniusMedicalCareFWB:925,	FORTWALTONBEACH	13:10	680,CORNWALLTER	MARYESTHER	3.37
08-15-2017Li	Parker,Robert		1 AMB	7:24	680,CORNWALLTER	MARYESTHER	7:39	FreseniusMedicalCareFWB:925,	FORTWALTONBEACH	3.37
08-15-2017Li	Parker,Robert		1 AMB	12:55	FreseniusMedicalCareFWB:925,	FORTWALTONBEACH	13:13	680,CORNWALLTER	MARYESTHER	3.37
08-17-2017Li	Parker,Robert		1 AMB	7:17	680,CORNWALLTER	MARYESTHER	7:39	FreseniusMedicalCareFWB:925,	FORTWALTONBEACH	3.37
08-17-2017Li	Parker,Robert		1 AMB	12:47	FreseniusMedicalCareFWB:925,	FORTWALTONBEACH	13:31	680,CORNWALLTER	MARYESTHER	3.37
08-19-2017Li	Parker,Robert		1 AMB	6:56	680,CORNWALLTER	MARYESTHER	7:17	FreseniusMedicalCareFWB:925,	FORTWALTONBEACH	3.37
08-19-2017Li	Parker,Robert		1 AMB	12:40	FreseniusMedicalCareFWB:925,	FORTWALTONBEACH	13:16	680,CORNWALLTER	MARYESTHER	3.37
08-22-2017Li	Parker,Robert		1 AMB	7:24	680,CORNWALLTER	MARYESTHER	7:55	FreseniusMedicalCareFWB:925,	FORTWALTONBEACH	3.37
08-22-2017Li	Parker,Robert		1 AMB	12:52	FreseniusMedicalCareFWB:925,	FORTWALTONBEACH	13:55	680,CORNWALLTER	MARYESTHER	3.37
08-24-2017Li	Parker,Robert		1 AMB	7:00	680,CORNWALLTER	MARYESTHER	7:21	FreseniusMedicalCareFWB:925,	FORTWALTONBEACH	3.37
08-24-2017Li	Parker,Robert		1 AMB	13:00	FreseniusMedicalCareFWB:925,	FORTWALTONBEACH	13:23	680,CORNWALLTER	MARYESTHER	3.37
08-26-2017Li	Parker,Robert		1 AMB	7:33	680,CORNWALLTER	MARYESTHER	7:43	FreseniusMedicalCareFWB:925,	FORTWALTONBEACH	3.37
08-26-2017Li	Parker,Robert		1 AMB	12:40	FreseniusMedicalCareFWB:925,	FORTWALTONBEACH	13:05	680,CORNWALLTER	MARYESTHER	3.37
08-29-2017Li	Parker,Robert		1 AMB	7:20	680,CORNWALLTER	MARYESTHER	7:28	FreseniusMedicalCareFWB:925,	FORTWALTONBEACH	3.37
08-29-2017Li	Parker,Robert		1 AMB	13:07	FreseniusMedicalCareFWB:925,	FORTWALTONBEACH	13:32	680,CORNWALLTER	MARYESTHER	3.37
08-31-2017Li	Parker,Robert		1 AMB	7:58	680,CORNWALLTER	MARYESTHER	8:12	FreseniusMedicalCareFWB:925,	FORTWALTONBEACH	3.37
08-31-2017Li	Parker,Robert		1 AMB	18:40	FreseniusMedicalCareFWB:925,	FORTWALTONBEACH	19:20	680,CORNWALLTER	MARYESTHER	3.37
08-02-2017Li	Parkes,Alana		1 AMB	9:47	425,HATCHEEDR	CRESTVIEW	9:57	CVBigLots:2507,FERDONBLVDS	CRESTVIEW	2.03
08-02-2017Li	Parkes,Alana		1 AMB	12:04	CVBigLots:2507,FERDONBLVDS	CRESTVIEW	12:22	CVEglinFederalCreditUnion:149(	CRESTVIEW	0.82
08-03-2017Li	Parkes,Alana		1 AMB	13:05	425,HATCHEEDR	CRESTVIEW	13:25	CVHealthDepartment:810,JAME	CRESTVIEW	4.18
08-03-2017Li	Parkes,Alana		1 AMB	15:08	CVHealthDepartment:810,JAME	CRESTVIEW	15:21	425,HATCHEEDR	CRESTVIEW	4.18
08-10-2017Li	Parkes,Alana		1 AMB	9:50	425,HATCHEEDR	CRESTVIEW	10:15	810,JAMESLEEBLVDE	CRESTVIEW	4.18

Date	Name	Cost	Mode	Pick Up Time	Origin Address	Origin City	Drop Off Time	Destination Address	Destination City	Miles
08-10-2017Li	Parkes,Alana		1 AMB	11:35	810,JAMESLEEBLVDE	CRESTVIEW	11:42	CVLibraryRobertSikes:1445,CON	CRESTVIEW	2.37
08-10-2017Li	Parkes,Alana		1 AMB	12:03	CVLibraryRobertSikes:1445,CON	CRESTVIEW	12:24	425,HATCHEEDR	CRESTVIEW	6.54
08-14-2017Li	Parkes,Alana		1 AMB	15:09	425,HATCHEEDR	CRESTVIEW	15:18	114,JOHNKINGRD	CRESTVIEW	2.64
08-14-2017Li	Parkes,Alana		1 AMB	18:46	114,JOHNKINGRD	CRESTVIEW	18:52	425,HATCHEEDR	CRESTVIEW	2.64
08-24-2017Li	Parkes,Alana		1 AMB	12:41	425,HATCHEEDR	CRESTVIEW	12:56	CVEglinFederalCreditUnion:1491	CRESTVIEW	2.85
08-24-2017Li	Parkes,Alana		1 AMB	13:00	CVEglinFederalCreditUnion:1491	CRESTVIEW	13:08	CVPic-N-Sav:310,JAMESLEEBLVD	CRESTVIEW	2.02
08-24-2017Li	Parkes,Alana		1 AMB	14:15	CVPic-N-Sav:310,JAMESLEEBLVD	CRESTVIEW	14:30	425,HATCHEEDR	CRESTVIEW	3.32
08-02-2017Li	Patrick,Suzette		1 AMB	13:38	3882,GOLDENACRESCIR	CRESTVIEW	13:55	CVHolidayInnExpress:125,CRACI	CRESTVIEW	11.57
08-02-2017Li	Patrick,Suzette		1 AMB	22:21	CVHolidayInnExpress:125,CRACI	CRESTVIEW	23:41	3882,GOLDENACRESCIR	CRESTVIEW	11.57
08-03-2017Li	Patrick,Suzette		1 AMB	11:39	3882,GOLDENACRESCIR	CRESTVIEW	12:11	CVHolidayInnExpress:125,CRACI	CRESTVIEW	11.57
08-03-2017Li	Patrick,Suzette		1 AMB	21:51	CVHolidayInnExpress:125,CRACI	CRESTVIEW	23:52	3882,GOLDENACRESCIR	CRESTVIEW	11.57
08-11-2017Li	Patrick,Suzette		1 AMB	13:24	3882,GOLDENACRESCIR	CRESTVIEW	14:08	CVHolidayInnExpress:125,CRACI	CRESTVIEW	11.57
08-11-2017Li	Patrick,Suzette		1 AMB	22:26	CVHolidayInnExpress:125,CRACI	CRESTVIEW	23:25	3882,GOLDENACRESCIR	CRESTVIEW	11.57
08-15-2017Li	Patrick,Suzette		1 AMB	13:43	3882,GOLDENACRESCIR	CRESTVIEW	14:28	CVHolidayInnExpress:125,CRACI	CRESTVIEW	11.57
08-15-2017Li	Patrick,Suzette		1 AMB	23:03	CVHolidayInnExpress:125,CRACI	CRESTVIEW	23:27	3882,GOLDENACRESCIR	CRESTVIEW	11.57
08-16-2017Li	Patrick,Suzette		1 AMB	13:43	3882,GOLDENACRESCIR	CRESTVIEW	14:17	CVHolidayInnExpress:125,CRACI	CRESTVIEW	11.57
08-16-2017Li	Patrick,Suzette		1 AMB	21:52	CVHolidayInnExpress:125,CRACI	CRESTVIEW	22:19	3882,GOLDENACRESCIR	CRESTVIEW	11.57
08-17-2017Li	Patrick,Suzette		1 AMB	13:38	3882,GOLDENACRESCIR	CRESTVIEW	14:01	CVHolidayInnExpress:125,CRACI	CRESTVIEW	11.57
08-17-2017Li	Patrick,Suzette		1 AMB	22:22	CVHolidayInnExpress:125,CRACI	CRESTVIEW	23:36	3882,GOLDENACRESCIR	CRESTVIEW	11.57
08-21-2017Li	Patrick,Suzette		1 AMB	22:34	CVHolidayInnExpress:125,CRACI	CRESTVIEW	23:27	3882,GOLDENACRESCIR	CRESTVIEW	11.57
08-24-2017Li	Patrick,Suzette		1 AMB	13:53	3882,GOLDENACRESCIR	CRESTVIEW	14:25	CVHolidayInnExpress:125,CRACI	CRESTVIEW	11.57
08-24-2017Li	Patrick,Suzette		1 AMB	23:02	CVHolidayInnExpress:125,CRACI	CRESTVIEW	23:35	3882,GOLDENACRESCIR	CRESTVIEW	11.57
08-25-2017Li	Patrick,Suzette		1 AMB	13:54	3882,GOLDENACRESCIR	CRESTVIEW	14:24	CVHolidayInnExpress:125,CRACI	CRESTVIEW	11.57
08-25-2017Li	Patrick,Suzette		1 AMB	23:00	CVHolidayInnExpress:125,CRACI	CRESTVIEW	23:30	3882,GOLDENACRESCIR	CRESTVIEW	11.57
08-28-2017Li	Patrick,Suzette		1 AMB	23:11	CVHolidayInnExpress:125,CRACI	CRESTVIEW	23:26	3882,GOLDENACRESCIR	CRESTVIEW	11.57
08-29-2017Li	Patrick,Suzette		1 AMB	6:08	3882,GOLDENACRESCIR	CRESTVIEW	6:43	CVHolidayInnExpress:125,CRACI	CRESTVIEW	11.57
08-29-2017Li	Patrick,Suzette		1 AMB	18:04	CVHolidayInnExpress:125,CRACI	CRESTVIEW	18:33	3882,GOLDENACRESCIR	CRESTVIEW	11.57
08-31-2017Li	Patrick,Suzette		1 AMB	13:35	3882,GOLDENACRESCIR	CRESTVIEW	14:09	CVHolidayInnExpress:125,CRACI	CRESTVIEW	11.57
08-31-2017Li	Patrick,Suzette		1 AMB	22:18	CVHolidayInnExpress:125,CRACI	CRESTVIEW	23:34	3882,GOLDENACRESCIR	CRESTVIEW	11.57
08-02-2017Li	Peterson,Makesha		1 AMB	7:23	502,HYDEPARKDR	CRESTVIEW	7:44	1266,JEFFERYSCOTDR	CRESTVIEW	5.17
08-02-2017Li	Peterson,Makesha		1 AMB	16:23	1266,JEFFERYSCOTDR	CRESTVIEW	16:47	502,HYDEPARKDR	CRESTVIEW	5.17
08-03-2017Li	Peterson,Makesha		1 AMB	7:00	502,HYDEPARKDR	CRESTVIEW	7:25	1266,JEFFERYSCOTDR	CRESTVIEW	5.17
08-03-2017Li	Peterson,Makesha		1 AMB	16:27	1266,JEFFERYSCOTDR	CRESTVIEW	17:03	502,HYDEPARKDR	CRESTVIEW	5.17
08-07-2017Li	Peterson,Makesha		1 AMB	7:10	502,HYDEPARKDR	CRESTVIEW	7:34	1266,JEFFERYSCOTDR	CRESTVIEW	5.17
08-07-2017Li	Peterson,Makesha		1 AMB	16:02	1266,JEFFERYSCOTDR	CRESTVIEW	16:33	502,HYDEPARKDR	CRESTVIEW	5.17
08-25-2017Li	Pettis,Herman		2 AMB	9:00	953,MCFARLANAVE	FORTWALTONBEACH	9:25	EglinHospital:307,BOATNERRD	EGLINAFB	4.96
08-25-2017Li	Pettis,Herman		2 AMB	11:30	EglinHospital:307,BOATNERRD	EGLINAFB	12:21	953,MCFARLANAVE	FORTWALTONBEACH	4.96
08-04-2017Li	Pfohl,Craig		1 AMB	7:26	645,EWALNUTAVE	CRESTVIEW	7:33	CVDynamicPain&Wellness:600,I	CRESTVIEW	1.82
08-01-2017Li	Pham,Tuoi		1 AMB	5:45	429,SULLIVANSTNW	FORTWALTONBEACH	6:04	FreseniusMedicalCareFWB:925,	FORTWALTONBEACH	2.88
08-01-2017Li	Pham,Tuoi		1 AMB	10:06	FreseniusMedicalCareFWB:925,	FORTWALTONBEACH	10:31	429,SULLIVANSTNW	FORTWALTONBEACH	2.88
08-05-2017Li	Pham,Tuoi		1 AMB	5:50	429,SULLIVANSTNW	FORTWALTONBEACH	6:00	FreseniusMedicalCareFWB:925,	FORTWALTONBEACH	2.88
08-08-2017Li	Pham,Tuoi		1 AMB	5:30	429,SULLIVANSTNW	FORTWALTONBEACH	5:48	FreseniusMedicalCareFWB:925,	FORTWALTONBEACH	2.88
08-08-2017Li	Pham,Tuoi		1 AMB	10:01	FreseniusMedicalCareFWB:925,	FORTWALTONBEACH	10:38	429,SULLIVANSTNW	FORTWALTONBEACH	2.88
08-10-2017Li	Pham,Tuoi		1 AMB	5:45	429,SULLIVANSTNW	FORTWALTONBEACH	5:55	FreseniusMedicalCareFWB:925,	FORTWALTONBEACH	2.88
08-10-2017Li	Pham,Tuoi		1 AMB	11:17	FreseniusMedicalCareFWB:925,	FORTWALTONBEACH	11:31	429,SULLIVANSTNW	FORTWALTONBEACH	2.88
08-12-2017Li	Pham,Tuoi		1 AMB	5:50	429,SULLIVANSTNW	FORTWALTONBEACH	6:14	FreseniusMedicalCareFWB:925,	FORTWALTONBEACH	2.88
08-15-2017Li	Pham,Tuoi		1 AMB	5:43	429,SULLIVANSTNW	FORTWALTONBEACH	5:55	FreseniusMedicalCareFWB:925,	FORTWALTONBEACH	2.88
08-15-2017Li	Pham,Tuoi		1 AMB	10:27	FreseniusMedicalCareFWB:925,	FORTWALTONBEACH	10:38	429,SULLIVANSTNW	FORTWALTONBEACH	2.88
08-17-2017Li	Pham,Tuoi		1 AMB	5:45	429,SULLIVANSTNW	FORTWALTONBEACH	5:57	FreseniusMedicalCareFWB:925,	FORTWALTONBEACH	2.88
08-17-2017Li	Pham,Tuoi		1 AMB	10:18	FreseniusMedicalCareFWB:925,	FORTWALTONBEACH	10:30	429,SULLIVANSTNW	FORTWALTONBEACH	2.88
08-24-2017Li	Pham,Tuoi		1 AMB	5:32	429,SULLIVANSTNW	FORTWALTONBEACH	5:45	FreseniusMedicalCareFWB:925,	FORTWALTONBEACH	2.88
08-24-2017Li	Pham,Tuoi		1 AMB	9:53	FreseniusMedicalCareFWB:925,	FORTWALTONBEACH	10:00	429,SULLIVANSTNW	FORTWALTONBEACH	2.88
08-26-2017Li	Pham,Tuoi		1 AMB	5:44	429,SULLIVANSTNW	FORTWALTONBEACH	6:00	FreseniusMedicalCareFWB:925,	FORTWALTONBEACH	2.88
08-29-2017Li	Pham,Tuoi		1 AMB	5:46	429,SULLIVANSTNW	FORTWALTONBEACH	5:57	FreseniusMedicalCareFWB:925,	FORTWALTONBEACH	2.88
08-29-2017Li	Pham,Tuoi		1 AMB	9:51	FreseniusMedicalCareFWB:925,	FORTWALTONBEACH	10:15	429,SULLIVANSTNW	FORTWALTONBEACH	2.88
08-31-2017Li	Pham,Tuoi		1 AMB	5:42	429,SULLIVANSTNW	FORTWALTONBEACH	5:53	FreseniusMedicalCareFWB:925,	FORTWALTONBEACH	2.88
08-31-2017Li	Pham,Tuoi		1 AMB	10:11	FreseniusMedicalCareFWB:925,	FORTWALTONBEACH	10:31	429,SULLIVANSTNW	FORTWALTONBEACH	2.88
08-01-2017Li	Phillips,Dorothy		1 AMB	6:25	212,OGLESBYAVE	CRESTVIEW	6:35	400,WREDSTONEAVE	CRESTVIEW	2.05
08-10-2017Li	Plummer,Monica		1 AMB	12:17	386,HOSPITALDR	CRESTVIEW	12:33	348,MEDCRESTDR	CRESTVIEW	0.63
08-10-2017Li	Plummer,Monica		1 AMB	13:20	348,MEDCRESTDR	CRESTVIEW	13:30	386,HOSPITALDR	CRESTVIEW	0.63
08-17-2017Li	Plummer,Monica		1 AMB	11:30	386,HOSPITALDR	CRESTVIEW	12:54	PensacolaMillsEye&FacialSurgei	Pensacola	53.18
08-17-2017Li	Plummer,Monica		1 AMB	14:35	PensacolaMillsEye&FacialSurgei	Pensacola	15:30	386,HOSPITALDR	CRESTVIEW	53.18
08-24-2017Li	Plummer,Monica		1 AMB	13:02	386,HOSPITALDR	CRESTVIEW	14:05	PensacolaKotlarzEnt/facialPlasti	PENSACOLA	56.18
08-24-2017Li	Plummer,Monica		1 AMB	15:49	PensacolaKotlarzEnt/facialPlasti	PENSACOLA	18:35	386,HOSPITALDR	CRESTVIEW	56.18
08-02-2017Li	Porter,John		1 AMB	12:49	1439,SRAYBURNST	CRESTVIEW	13:20	CVI-10RestStop:,I-10East-WestB	CRESTVIEW	1.37
08-02-2017Li	Porter,John		1 AMB	19:00	CVI-10RestStop:,I-10East-WestB	CRESTVIEW	19:13	1439,SRAYBURNST	CRESTVIEW	1.37
08-03-2017Li	Porter,John		1 AMB	13:17	1439,SRAYBURNST	CRESTVIEW	13:48	CVI-10RestStop:,I10RAMP	CRESTVIEW	4.3
08-03-2017Li	Porter,John		1 AMB	19:10	CVI-10RestStop:,I10RAMP	CRESTVIEW	19:23	1439,SRAYBURNST	CRESTVIEW	4.3
08-04-2017Li	Porter,John		1 AMB	12:24	1439,SRAYBURNST	CRESTVIEW	12:58	CVI-10RestStop:,I10RAMP	CRESTVIEW	4.3
08-04-2017Li	Porter,John		1 AMB	18:52	CVI-10RestStop:,I10RAMP	CRESTVIEW	19:00	1439,SRAYBURNST	CRESTVIEW	4.3
08-05-2017Li	Porter,John		1 AMB	11:57	1439,SRAYBURNST	CRESTVIEW	13:30	CVI-10RestStop:,I10RAMP	CRESTVIEW	4.3
08-05-2017Li	Porter,John		1 AMB	18:48	CVI-10RestStop:,I10RAMP	CRESTVIEW	19:43	1439,SRAYBURNST	CRESTVIEW	4.3
08-10-2017Li	Porter,John		1 AMB	13:09	1439,SRAYBURNST	CRESTVIEW	13:37	CVI-10RestStop:,I10RAMP	CRESTVIEW	4.3
08-10-2017Li	Porter,John		1 AMB	19:00	CVI-10RestStop:,I10RAMP	CRESTVIEW	19:10	1439,SRAYBURNST	CRESTVIEW	4.3
08-11-2017Li	Porter,John		1 AMB	19:03	CVI-10RestStop:,I10RAMP	CRESTVIEW	19:16	1439,SRAYBURNST	CRESTVIEW	4.3
08-12-2017Li	Porter,John		1 AMB	12:46	1439,SRAYBURNST	CRESTVIEW	13:17	CVI-10RestStop:,I10RAMP	CRESTVIEW	4.3
08-12-2017Li	Porter,John		1 AMB	19:57	CVI-10RestStop:,I10RAMP	CRESTVIEW	20:08	1439,SRAYBURNST	CRESTVIEW	4.3
08-16-2017Li	Porter,John		1 AMB	13:08	1439,SRAYBURNST	CRESTVIEW	13:48	CVI-10RestStop:,I-10East-WestB	CRESTVIEW	1.37
08-16-2017Li	Porter,John		1 AMB	20:51	CVI-10RestStop:,I-10East-WestB	CRESTVIEW	20:59	1439,SRAYBURNST	CRESTVIEW	1.37
08-17-2017Li	Porter,John		1 AMB	13:00	1439,SRAYBURNST	CRESTVIEW	13:29	CVI-10RestStop:,I10RAMP	CRESTVIEW	4.3
08-17-2017Li	Porter,John		1 AMB	19:01	CVI-10RestStop:,I10RAMP	CRESTVIEW	19:12	1439,SRAYBURNST	CRESTVIEW	4.3
08-18-2017Li	Porter,John		1 AMB	12:37	1439,SRAYBURNST	CRESTVIEW	13:08	CVI-10RestStop:,I10RAMP	CRESTVIEW	4.3
08-18-2017Li	Porter,John		1 AMB	18:52	CVI-10RestStop:,I10RAMP	CRESTVIEW	19:01	1439,SRAYBURNST	CRESTVIEW	4.3
08-24-2017Li	Porter,John		1 AMB	12:59	1439,SRAYBURNST	CRESTVIEW	13:30	CVI-10RestStop:,I10RAMP	CRESTVIEW	4.3
08-24-2017Li	Porter,John		1 AMB	22:54	CVI-10RestStop:,I10RAMP	CRESTVIEW	23:16	1439,SRAYBURNST	CRESTVIEW	4.3
08-25-2017Li	Porter,John		1 AMB	12:50	1439,SRAYBURNST	CRESTVIEW	13:18	CVI-10RestStop:,I10RAMP	CRESTVIEW	4.3
08-25-2017Li	Porter,John		1 AMB	22:04	CVI-10RestStop:,I10RAMP	CRESTVIEW	22:13	1439,SRAYBURNST	CRESTVIEW	4.3
08-26-2017Li	Porter,John		1 AMB	12:46	1439,SRAYBURNST	CRESTVIEW	13:14	CVI-10RestStop:,I10RAMP	CRESTVIEW	4.3
08-26-2017Li	Porter,John		1 AMB	22:56	CVI-10RestStop:,I10RAMP	CRESTVIEW	23:05	1439,SRAYBURNST	CRESTVIEW	4.3
08-30-2017Li	Porter,John		1 AMB	12:58	1439,SRAYBURNST	CRESTVIEW	13:28	CVI-10RestStop:,I-10East-WestB	CRESTVIEW	1.37
08-30-2017Li	Porter,John		1 AMB	22:37	CVI-10RestStop:,I-10East-WestB	CRESTVIEW	22:45	1439,SRAYBURNST	CRESTVIEW	1.37
08-31-2017Li	Porter,John		1 AMB	16:06	1439,SRAYBURNST	CRESTVIEW	17:55	CVI-10RestStop:,I10RAMP	CRESTVIEW	4.3
08-31-2017Li	Porter,John		1 AMB	21:53	CVI-10RestStop:,I10RAMP	CRESTVIEW	22:04	1439,SRAYBURNST	CRESTVIEW	4.3
08-07-2017Li	Powell,Ann		2 AMB	6:10	707,LLOYDST	FORTWALTONBEACH	6:32	WaffleHouse(Island):1251,MIRA	FORTWALTONBEACH	4.95
08-12-2017Li	Powell,Ann		2 AMB	14:25	WaffleHouse(Island):1251,MIRA	FORTWALTONBEACH	14:45	707,LLOYDST	FORTWALTONBEACH	4.95
08-14-2017Li	Powell,Ann		2 AMB	6:20	707,LLOYDST	FORTWALTONBEACH	6:49	WaffleHouse(Island):1251,MIRA	FORTWALTONBEACH	4.95
08-15-2017Li	Powell,Ann		2 AMB	7:51	707,LLOYDST	FORTWALTONBEACH	8:18	WaffleHouse(Island):1251,MIRA	FORTWALTONBEACH	4.95
08-18-2017Li	Powell,Ann		2 AMB	6:26	707,LLOYDST	FORTWALTONBEACH	6:49	WaffleHouse(Island):1251,MIRA	FORTWALTONBEACH	4.95
08-18-2017Li	Powell,Ann		2 AMB	14:10	WaffleHouse(Island):1251,MIRA	FORTWALTONBEACH	14:13	707,LLOYDST	FORTWALTONBEACH	4.95

Date	Name	Cost	Mode	Pick Up Time	Origin Address	Origin City	Drop Off Time	Destination Address	Destination City	Miles
08-22-2017Li	Powell,Ann	2	AMB	13:10	707,LLOYDST	FORTWALTONBEACH	13:33	WaffleHouse(Island):1251,MIRA	FORTWALTONBEACH	4.95
08-08-2017Li	Powell,Penny	1	AMB	5:30	707,Lloydsst	FortWaltonBeach	5:55	LizaJacksonPrepSchool:546,MAI	FORTWALTONBEACH	2.9
08-08-2017Li	Powell,Penny	1	AMB	13:15	LizaJacksonPrepSchool:546,MAI	FORTWALTONBEACH	13:29	707,Lloydsst	FortWaltonBeach	2.9
08-09-2017Li	Powell,Penny	1	AMB	5:28	707,Lloydsst	FortWaltonBeach	5:52	LizaJacksonPrepSchool:546,MAI	FORTWALTONBEACH	2.9
08-09-2017Li	Powell,Penny	1	AMB	13:00	LizaJacksonPrepSchool:546,MAI	FORTWALTONBEACH	13:48	707,Lloydsst	FortWaltonBeach	2.9
08-10-2017Li	Powell,Penny	1	AMB	8:59	707,Lloydsst	FortWaltonBeach	9:46	KenwoodElementary:15,EAGLES	FORTWALTONBEACH	2.11
08-10-2017Li	Powell,Penny	1	AMB	13:18	KenwoodElementary:15,EAGLES	FORTWALTONBEACH	13:48	707,Lloydsst	FortWaltonBeach	2.11
08-11-2017Li	Powell,Penny	1	AMB	8:45	707,Lloydsst	FortWaltonBeach	9:04	KenwoodElementary:15,EAGLES	FORTWALTONBEACH	2.11
08-11-2017Li	Powell,Penny	1	AMB	13:06	KenwoodElementary:15,EAGLES	FORTWALTONBEACH	13:31	BankofAmerica:189,EGLINPKWY	FORTWALTONBEACH	2.37
08-11-2017Li	Powell,Penny	1	AMB	13:38	BankofAmerica:189,EGLINPKWY	FORTWALTONBEACH	14:32	707,Lloydsst	FortWaltonBeach	2.44
08-14-2017Li	Powell,Penny	1	AMB	9:29	707,Lloydsst	FortWaltonBeach	9:41	KenwoodElementary:15,EAGLES	FORTWALTONBEACH	2.11
08-14-2017Li	Powell,Penny	1	AMB	13:21	KenwoodElementary:15,EAGLES	FORTWALTONBEACH	13:28	707,Lloydsst	FortWaltonBeach	2.11
08-14-2017Li	Powell,Penny	1	AMB	15:25	214,EGLINPKWYNE	FORTWALTONBEACH	15:55	707,Lloydsst	FortWaltonBeach	2.25
08-15-2017Li	Powell,Penny	1	AMB	9:21	707,Lloydsst	FortWaltonBeach	9:31	KenwoodElementary:15,EAGLES	FORTWALTONBEACH	2.11
08-15-2017Li	Powell,Penny	1	AMB	13:01	KenwoodElementary:15,EAGLES	FORTWALTONBEACH	13:07	707,Lloydsst	FortWaltonBeach	2.11
08-16-2017Li	Powell,Penny	1	AMB	9:42	707,Lloydsst	FortWaltonBeach	9:49	KenwoodElementary:15,EAGLES	FORTWALTONBEACH	2.11
08-16-2017Li	Powell,Penny	2	AMB	12:59	KenwoodElementary:15,EAGLES	FORTWALTONBEACH	13:16	LizaJacksonPrepSchool:546,MAI	FORTWALTONBEACH	5.01
08-16-2017Li	Powell,Penny	1	AMB	17:20	LizaJacksonPrepSchool:546,MAI	FORTWALTONBEACH	17:30	707,Lloydsst	FortWaltonBeach	2.9
08-17-2017Li	Powell,Penny	1	AMB	9:21	707,Lloydsst	FortWaltonBeach	9:35	KenwoodElementary:15,EAGLES	FORTWALTONBEACH	2.11
08-17-2017Li	Powell,Penny	2	AMB	12:59	KenwoodElementary:15,EAGLES	FORTWALTONBEACH	13:28	LizaJacksonPrepSchool:546,MAI	FORTWALTONBEACH	5.01
08-17-2017Li	Powell,Penny	1	AMB	18:21	LizaJacksonPrepSchool:546,MAI	FORTWALTONBEACH	18:29	707,Lloydsst	FortWaltonBeach	2.9
08-18-2017Li	Powell,Penny	1	AMB	9:31	707,Lloydsst	FortWaltonBeach	9:42	KenwoodElementary:15,EAGLES	FORTWALTONBEACH	2.11
08-18-2017Li	Powell,Penny	1	AMB	13:03	KenwoodElementary:15,EAGLES	FORTWALTONBEACH	13:11	707,Lloydsst	FortWaltonBeach	2.11
08-19-2017Li	Powell,Penny	1	AMB	9:45	707,Lloydsst	FortWaltonBeach	9:52	Denny's:543,NEGLINPKWY	FORTWALTONBEACH	1.9
08-21-2017Li	Powell,Penny	1	AMB	9:15	707,Lloydsst	FortWaltonBeach	9:26	KenwoodElementary:15,EAGLES	FORTWALTONBEACH	2.11
08-21-2017Li	Powell,Penny	2	AMB	13:15	KenwoodElementary:15,EAGLES	FORTWALTONBEACH	13:50	GulfCoastImmediateCare:345,N	FORTWALTONBEACH	5.12
08-21-2017Li	Powell,Penny	1	AMB	15:38	GulfCoastImmediateCare:345,N	FORTWALTONBEACH	15:55	LizaJacksonPrepSchool:546,MAI	FORTWALTONBEACH	1.96
08-21-2017Li	Powell,Penny	1	AMB	19:36	LizaJacksonPrepSchool:546,MAI	FORTWALTONBEACH	19:48	707,Lloydsst	FortWaltonBeach	2.9
08-22-2017Li	Powell,Penny	1	AMB	14:30	707,Lloydsst	FortWaltonBeach	14:52	LizaJacksonPrepSchool:546,MAI	FORTWALTONBEACH	2.9
08-23-2017Li	Powell,Penny	1	AMB	14:45	707,Lloydsst	FortWaltonBeach	15:00	LizaJacksonPrepSchool:546,MAI	FORTWALTONBEACH	2.9
08-23-2017Li	Powell,Penny	1	AMB	19:41	LizaJacksonPrepSchool:546,MAI	FORTWALTONBEACH	19:59	707,Lloydsst	FortWaltonBeach	2.9
08-24-2017Li	Powell,Penny	1	AMB	14:45	707,Lloydsst	FortWaltonBeach	15:10	LizaJacksonPrepSchool:546,MAI	FORTWALTONBEACH	2.9
08-24-2017Li	Powell,Penny	1	AMB	19:36	LizaJacksonPrepSchool:546,MAI	FORTWALTONBEACH	19:47	707,Lloydsst	FortWaltonBeach	2.9
08-26-2017Li	Powell,Penny	1	AMB	10:10	707,Lloydsst	FortWaltonBeach	10:20	BurgerKing(CutOff):201,MARYES	MARYESTHER	3.66
08-28-2017Li	Powell,Penny	1	AMB	9:06	BurgerKing(Racetrack):302,RACI	FORTWALTONBEACH	9:14	KenwoodElementary:15,EAGLES	FORTWALTONBEACH	1.64
08-28-2017Li	Powell,Penny	1	AMB	12:54	KenwoodElementary:15,EAGLES	FORTWALTONBEACH	13:05	707,Lloydsst	FortWaltonBeach	2.11
08-29-2017Li	Powell,Penny	1	AMB	8:20	BurgerKing(Racetrack):302,RACI	FORTWALTONBEACH	8:35	KenwoodElementary:15,EAGLES	FORTWALTONBEACH	1.64
08-30-2017Li	Powell,Penny	1	AMB	9:01	BurgerKing(Racetrack):302,RACI	FORTWALTONBEACH	9:09	KenwoodElementary:15,EAGLES	FORTWALTONBEACH	1.64
08-31-2017Li	Powell,Penny	1	AMB	9:51	BurgerKing(Racetrack):302,RACI	FORTWALTONBEACH	10:03	KenwoodElementary:15,EAGLES	FORTWALTONBEACH	1.64
08-07-2017Li	Powell,Penny	1	AMB	6:58	707,Lloydsst	FortWaltonBeach	7:05	FORTWALTONBEACH	609,JAMESLEERD	0.94
08-07-2017Li	Powell,Penny	1	AMB	9:42	609,JAMESLEERD	FORTWALTONBEACH	9:47	FortWaltonBeach	707,Lloydsst	0.94
08-07-2017Li	Powell,Penny	1	AMB	11:30	707,Lloydsst	FortWaltonBeach	11:37	FORTWALTONBEACH	FtWaltonBeachMedicalCenter:1	1.12
08-07-2017Li	Powell,Penny	1	AMB	14:28	FtWaltonBeachMedicalCenter:1	FORTWALTONBEACH	14:39	FortWaltonBeach	707,Lloydsst	1.12
08-12-2017Li	Powell,Penny	1	AMB	7:55	707,Lloydsst	FortWaltonBeach	8:01	FORTWALTONBEACH	WhiteWilsonMedicalCenter(FW	1.17
08-12-2017Li	Powell,Penny	1	AMB	12:20	WhiteWilsonMedicalCenter(FW	FORTWALTONBEACH	12:35	FortWaltonBeach	707,Lloydsst	1.17
08-14-2017Li	Powell,Penny	1	AMB	14:07	707,Lloydsst	FortWaltonBeach	14:16	FORTWALTONBEACH	609,JAMESLEERD	0.94
08-14-2017Li	Powell,Penny	1	AMB	15:12	609,JAMESLEERD	FORTWALTONBEACH	15:25	FORTWALTONBEACH	214,EGLINPKWYNE	1.32
08-19-2017Li	Powell,Penny	1	AMB	7:57	707,Lloydsst	FortWaltonBeach	8:05	FORTWALTONBEACH	609,JAMESLEERD	0.94
08-19-2017Li	Powell,Penny	1	AMB	9:35	609,JAMESLEERD	FORTWALTONBEACH	9:42	FortWaltonBeach	707,Lloydsst	0.94
08-19-2017Li	Powell,Penny	1	AMB	11:41	Denny's:543,NEGLINPKWY	FORTWALTONBEACH	11:50	FortWaltonBeach	707,Lloydsst	1.9
08-22-2017Li	Powell,Penny	1	AMB	8:38	707,Lloydsst	FortWaltonBeach	8:47	FORTWALTONBEACH	BurgerKing(Racetrack):302,RACI	0.47
08-22-2017Li	Powell,Penny	1	AMB	8:50	BurgerKing(Racetrack):302,RACI	FORTWALTONBEACH	10:02	FORTWALTONBEACH	KenwoodElementary:15,EAGLES	1.64
08-22-2017Li	Powell,Penny	1	AMB	13:02	KenwoodElementary:15,EAGLES	FORTWALTONBEACH	13:12	FortWaltonBeach	707,Lloydsst	2.11
08-23-2017Li	Powell,Penny	1	AMB	9:00	707,Lloydsst	FortWaltonBeach	9:09	FORTWALTONBEACH	BurgerKing(Racetrack):302,RACI	0.47
08-23-2017Li	Powell,Penny	1	AMB	9:24	BurgerKing(Racetrack):302,RACI	FORTWALTONBEACH	9:38	FORTWALTONBEACH	KenwoodElementary:15,EAGLES	1.64
08-23-2017Li	Powell,Penny	1	AMB	13:08	KenwoodElementary:15,EAGLES	FORTWALTONBEACH	13:33	FortWaltonBeach	707,Lloydsst	2.11
08-24-2017Li	Powell,Penny	1	AMB	8:49	707,Lloydsst	FortWaltonBeach	9:11	FORTWALTONBEACH	BurgerKing(Racetrack):302,RACI	0.47
08-24-2017Li	Powell,Penny	1	AMB	9:16	BurgerKing(Racetrack):302,RACI	FORTWALTONBEACH	9:24	FORTWALTONBEACH	KenwoodElementary:15,EAGLES	1.64
08-25-2017Li	Powell,Penny	1	AMB	9:06	707,Lloydsst	FortWaltonBeach	9:10	FORTWALTONBEACH	BurgerKing(Racetrack):302,RACI	0.47
08-25-2017Li	Powell,Penny	1	AMB	9:15	BurgerKing(Racetrack):302,RACI	FORTWALTONBEACH	9:27	FORTWALTONBEACH	KenwoodElementary:15,EAGLES	1.64
08-26-2017Li	Powell,Penny	1	AMB	10:25	BurgerKing(CutOff):201,MARYES	MARYESTHER	10:30	MARYESTHER	418,MARYESTHERBLVD	0.43
08-26-2017Li	Powell,Penny	1	AMB	14:40	418,MARYESTHERBLVD	MARYESTHER	14:52	FortWaltonBeach	707,Lloydsst	3.24
08-28-2017Li	Powell,Penny	1	AMB	8:30	707,Lloydsst	FortWaltonBeach	8:38	FORTWALTONBEACH	BurgerKing(Racetrack):302,RACI	0.47
08-28-2017Li	Powell,Penny	1	AMB	14:27	707,Lloydsst	FortWaltonBeach	14:32	FORTWALTONBEACH	609,JAMESLEERD	0.94
08-28-2017Li	Powell,Penny	1	AMB	15:07	609,JAMESLEERD	FORTWALTONBEACH	15:49	FortWaltonBeach	707,Lloydsst	0.94
08-29-2017Li	Powell,Penny	1	AMB	8:19	707,Lloydsst	FortWaltonBeach	8:25	FORTWALTONBEACH	BurgerKing(Racetrack):302,RACI	0.47
08-30-2017Li	Powell,Penny	1	AMB	8:35	707,Lloydsst	FortWaltonBeach	8:51	FORTWALTONBEACH	BurgerKing(Racetrack):302,RACI	0.47
08-31-2017Li	Powell,Penny	1	AMB	8:46	707,Lloydsst	FortWaltonBeach	9:00	FORTWALTONBEACH	BurgerKing(Racetrack):302,RACI	0.47
08-02-2017Li	Price,Mary	1	AMB	11:12	710,LEEAVE	CRESTVIEW	11:22	CVFreseniusMedicalCare:129,EF	CRESTVIEW	1.45
08-04-2017Li	Price,Mary	1	AMB	11:20	710,LEEAVE	CRESTVIEW	11:26	CVFreseniusMedicalCare:129,EF	CRESTVIEW	1.45
08-07-2017Li	Price,Mary	1	AMB	11:33	710,LEEAVE	CRESTVIEW	11:43	CVFreseniusMedicalCare:129,EF	CRESTVIEW	1.45
08-09-2017Li	Price,Mary	1	AMB	11:53	710,LEEAVE	CRESTVIEW	12:02	CVFreseniusMedicalCare:129,EF	CRESTVIEW	1.45
08-11-2017Li	Price,Mary	1	AMB	11:28	710,LEEAVE	CRESTVIEW	11:34	CVFreseniusMedicalCare:129,EF	CRESTVIEW	1.45
08-14-2017Li	Price,Mary	1	AMB	11:12	710,LEEAVE	CRESTVIEW	11:19	CVFreseniusMedicalCare:129,EF	CRESTVIEW	1.45
08-16-2017Li	Price,Mary	1	AMB	11:25	710,LEEAVE	CRESTVIEW	11:34	CVFreseniusMedicalCare:129,EF	CRESTVIEW	1.45
08-18-2017Li	Price,Mary	1	AMB	11:01	710,LEEAVE	CRESTVIEW	11:16	CVFreseniusMedicalCare:129,EF	CRESTVIEW	1.45
08-21-2017Li	Price,Mary	1	AMB	11:35	710,LEEAVE	CRESTVIEW	11:45	CVFreseniusMedicalCare:129,EF	CRESTVIEW	1.45
08-23-2017Li	Price,Mary	1	AMB	15:57	CVFreseniusMedicalCare:129,EF	CRESTVIEW	16:18	710,LEEAVE	CRESTVIEW	1.45
08-25-2017Li	Price,Mary	1	AMB	11:23	710,LEEAVE	CRESTVIEW	11:30	CVFreseniusMedicalCare:129,EF	CRESTVIEW	1.45
08-28-2017Li	Price,Mary	1	AMB	11:43	710,LEEAVE	CRESTVIEW	11:52	CVFreseniusMedicalCare:129,EF	CRESTVIEW	1.45
08-30-2017Li	Price,Mary	1	AMB	11:19	710,LEEAVE	CRESTVIEW	11:26	CVFreseniusMedicalCare:129,EF	CRESTVIEW	1.45
08-03-2017Li	Pugh,Tonia	2	AMB	14:01	224,BURNETTEAVENW	FORTWALTONBEACH	14:14	McDonalds(EglinPkwy):31,EGLIN	FORTWALTONBEACH	4.34
08-03-2017Li	Pugh,Tonia	2	AMB	18:53	McDonalds(EglinPkwy):31,EGLIN	FORTWALTONBEACH	19:13	224,BURNETTEAVENW	FORTWALTONBEACH	4.34
08-04-2017Li	Pugh,Tonia	2	AMB	13:45	224,BURNETTEAVENW	FORTWALTONBEACH	13:58	McDonalds(EglinPkwy):31,EGLIN	FORTWALTONBEACH	4.34
08-04-2017Li	Pugh,Tonia	2	AMB	18:51	McDonalds(EglinPkwy):31,EGLIN	FORTWALTONBEACH	19:21	224,BURNETTEAVENW	FORTWALTONBEACH	4.34
08-05-2017Li	Pugh,Tonia	2	AMB	13:54	224,BURNETTEAVENW	FORTWALTONBEACH	14:08	McDonalds(EglinPkwy):31,EGLIN	FORTWALTONBEACH	4.34
08-05-2017Li	Pugh,Tonia	2	AMB	18:10	McDonalds(EglinPkwy):31,EGLIN	FORTWALTONBEACH	19:17	224,BURNETTEAVENW	FORTWALTONBEACH	4.34
08-10-2017Li	Pugh,Tonia	2	AMB	14:27	224,BURNETTEAVENW	FORTWALTONBEACH	14:44	McDonalds(EglinPkwy):31,EGLIN	FORTWALTONBEACH	4.34
08-10-2017Li	Pugh,Tonia	2	AMB	18:47	McDonalds(EglinPkwy):31,EGLIN	FORTWALTONBEACH	19:12	224,BURNETTEAVENW	FORTWALTONBEACH	4.34
08-11-2017Li	Pugh,Tonia	2	AMB	14:21	224,BURNETTEAVENW	FORTWALTONBEACH	14:37	McDonalds(EglinPkwy):31,EGLIN	FORTWALTONBEACH	4.34
08-11-2017Li	Pugh,Tonia	2	AMB	18:55	McDonalds(EglinPkwy):31,EGLIN	FORTWALTONBEACH	19:16	224,BURNETTEAVENW	FORTWALTONBEACH	4.34
08-12-2017Li	Pugh,Tonia	2	AMB	13:53	224,BURNETTEAVENW	FORTWALTONBEACH	14:07	McDonalds(EglinPkwy):31,EGLIN	FORTWALTONBEACH	4.34
08-12-2017Li	Pugh,Tonia	2	AMB	19:10	McDonalds(EglinPkwy):31,EGLIN	FORTWALTONBEACH	19:50	224,BURNETTEAVENW	FORTWALTONBEACH	4.34
08-17-2017Li	Pugh,Tonia	1	AMB	14:06	224,BURNETTEAVENW	FORTWALTONBEACH	14:59	FtWaltonBeachRehabilitationCe	FORTWALTONBEACH	3.89
08-17-2017Li	Pugh,Tonia	1	AMB	18:55	FtWaltonBeachRehabilitationCe	FORTWALTONBEACH	19:16	224,BURNETTEAVENW	FORTWALTONBEACH	3.89
08-18-2017Li	Pugh,Tonia	2	AMB	13:50	224,BURNETTEAVENW	FORTWALTONBEACH	14:02	McDonalds(EglinPkwy):31,EGLIN	FORTWALTONBEACH	4.34
08-18-2017Li	Pugh,Tonia	2	AMB	18:41	McDonalds(EglinPkwy):31,EGLIN	FORTWALTONBEACH	19:15	224,BURNETTEAVENW	FORTWALTONBEACH	4.34
08-19-2017Li	Pugh,Tonia	2	AMB	13:49	224,BURNETTEAVENW	FORTWALTONBEACH	14:02	McDonalds(EglinPkwy):31,EGLIN	FORTWALTONBEACH	4.34
08-19-2017Li	Pugh,Tonia	2	AMB	18:22	McDonalds(EglinPkwy):31,EGLIN	FORTWALTONBEACH	18:33	224,BURNETTEAVENW	FORTWALTONBEACH	4.34

Date	Name	Cost	Mode	Pick Up Time	Origin Address	Origin City	Drop Off Time	Destination Address	Destination City	Miles
08-24-2017Li	Pugh,Tonia	2	AMB	14:10	224,BURNETTEAVENW	FORTWALTONBEACH	14:22	McDonalds(EglinPkwy):31,EGLIN	FORTWALTONBEACH	4.34
08-24-2017Li	Pugh,Tonia	2	AMB	18:57	McDonalds(EglinPkwy):31,EGLIN	FORTWALTONBEACH	19:12	224,BURNETTEAVENW	FORTWALTONBEACH	4.34
08-25-2017Li	Pugh,Tonia	2	AMB	14:03	224,BURNETTEAVENW	FORTWALTONBEACH	14:18	McDonalds(EglinPkwy):31,EGLIN	FORTWALTONBEACH	4.34
08-25-2017Li	Pugh,Tonia	2	AMB	18:57	McDonalds(EglinPkwy):31,EGLIN	FORTWALTONBEACH	19:13	224,BURNETTEAVENW	FORTWALTONBEACH	4.34
08-26-2017Li	Pugh,Tonia	2	AMB	13:58	224,BURNETTEAVENW	FORTWALTONBEACH	14:15	McDonalds(EglinPkwy):31,EGLIN	FORTWALTONBEACH	4.34
08-26-2017Li	Pugh,Tonia	2	AMB	19:52	McDonalds(EglinPkwy):31,EGLIN	FORTWALTONBEACH	20:06	224,BURNETTEAVENW	FORTWALTONBEACH	4.34
08-31-2017Li	Pugh,Tonia	2	AMB	14:47	224,BURNETTEAVENW	FORTWALTONBEACH	15:04	McDonalds(EglinPkwy):31,EGLIN	FORTWALTONBEACH	4.34
08-31-2017Li	Pugh,Tonia	2	AMB	19:08	McDonalds(EglinPkwy):31,EGLIN	FORTWALTONBEACH	19:21	224,BURNETTEAVENW	FORTWALTONBEACH	4.34
08-26-2017Li	Ramos,Herlita	1	AMB	9:03	240,CECELIADRNW	FORTWALTONBEACH	9:21	FORTWALTONBEACH	Wal-Mart(FWB):748,NBEALPKW	2.38
08-26-2017Li	Ramos,Herlita	1	AMB	12:22	Wal-Mart(FWB):748,NBEALPKW	FORTWALTONBEACH	12:34	FORTWALTONBEACH	240,CECELIADRNW	2.38
08-29-2017Li	Rehmus,Ramon	4	AMB	11:21	3790,PEACHTREEWAY	NICEVILLE	11:40	RetinaSpecialists:2000,LEWISTU	FORTWALTONBEACH	12.2
08-29-2017Li	Rehmus,Ramon	4	AMB	13:27	RetinaSpecialists:2000,LEWISTU	FORTWALTONBEACH	14:00	3790,PEACHTREEWAY	NICEVILLE	12.2
08-01-2017Li	Richardson,Brian	1	AMB	6:03	CVHorizon's:498,W1STAVE	CRESTVIEW	7:01	CV7thSFGDiningHall:8TH,SPECIA	EGLINAFB	9.54
08-01-2017Li	Richardson,Brian	1	AMB	14:15	CV7thSFGDiningHall:8TH,SPECIA	EGLINAFB	15:05	CVHorizon's:498,W1STAVE	CRESTVIEW	9.54
08-02-2017Li	Richardson,Brian	1	AMB	6:11	CVHorizon's:498,W1STAVE	CRESTVIEW	6:54	CV7thSFGDiningHall:8TH,SPECIA	EGLINAFB	9.54
08-02-2017Li	Richardson,Brian	1	AMB	14:05	CV7thSFGDiningHall:8TH,SPECIA	EGLINAFB	15:04	CVHorizon's:498,W1STAVE	CRESTVIEW	9.54
08-03-2017Li	Richardson,Brian	1	AMB	6:18	CVHorizon's:498,W1STAVE	CRESTVIEW	7:06	CV7thSFGDiningHall:8TH,SPECIA	EGLINAFB	9.54
08-03-2017Li	Richardson,Brian	1	AMB	14:13	CV7thSFGDiningHall:8TH,SPECIA	EGLINAFB	15:12	CVHorizon's:498,W1STAVE	CRESTVIEW	9.54
08-08-2017Li	Richardson,Brian	1	AMB	6:20	CVHorizon's:498,W1STAVE	CRESTVIEW	7:09	CV7thSFGDiningHall:8TH,SPECIA	EGLINAFB	9.54
08-08-2017Li	Richardson,Brian	1	AMB	14:00	CV7thSFGDiningHall:8TH,SPECIA	EGLINAFB	14:53	CVHorizon's:498,W1STAVE	CRESTVIEW	9.54
08-09-2017Li	Richardson,Brian	1	AMB	6:07	CVHorizon's:498,W1STAVE	CRESTVIEW	6:52	CV7thSFGDiningHall:8TH,SPECIA	EGLINAFB	9.54
08-09-2017Li	Richardson,Brian	1	AMB	14:05	CV7thSFGDiningHall:8TH,SPECIA	EGLINAFB	14:52	CVHorizon's:498,W1STAVE	CRESTVIEW	9.54
08-10-2017Li	Richardson,Brian	1	AMB	6:05	CVHorizon's:498,W1STAVE	CRESTVIEW	7:01	CV7thSFGDiningHall:8TH,SPECIA	EGLINAFB	9.54
08-10-2017Li	Richardson,Brian	1	AMB	14:00	CV7thSFGDiningHall:8TH,SPECIA	EGLINAFB	14:56	CVHorizon's:498,W1STAVE	CRESTVIEW	9.54
08-11-2017Li	Richardson,Brian	1	AMB	6:15	CVHorizon's:498,W1STAVE	CRESTVIEW	7:02	CV7thSFGDiningHall:8TH,SPECIA	EGLINAFB	9.54
08-11-2017Li	Richardson,Brian	1	AMB	14:00	CV7thSFGDiningHall:8TH,SPECIA	EGLINAFB	14:48	CVHorizon's:498,W1STAVE	CRESTVIEW	9.54
08-15-2017Li	Richardson,Brian	1	AMB	6:01	CVHorizon's:498,W1STAVE	CRESTVIEW	7:06	CV7thSFGDiningHall:8TH,SPECIA	EGLINAFB	9.54
08-15-2017Li	Richardson,Brian	1	AMB	14:14	CV7thSFGDiningHall:8TH,SPECIA	EGLINAFB	15:02	CVHorizon's:498,W1STAVE	CRESTVIEW	9.54
08-16-2017Li	Richardson,Brian	1	AMB	6:01	CVHorizon's:498,W1STAVE	CRESTVIEW	6:54	CV7thSFGDiningHall:8TH,SPECIA	EGLINAFB	9.54
08-16-2017Li	Richardson,Brian	1	AMB	14:00	CV7thSFGDiningHall:8TH,SPECIA	EGLINAFB	14:55	CVHorizon's:498,W1STAVE	CRESTVIEW	9.54
08-17-2017Li	Richardson,Brian	1	AMB	6:01	CVHorizon's:498,W1STAVE	CRESTVIEW	6:51	CV7thSFGDiningHall:8TH,SPECIA	EGLINAFB	9.54
08-17-2017Li	Richardson,Brian	1	AMB	14:00	CV7thSFGDiningHall:8TH,SPECIA	EGLINAFB	15:09	CVHorizon's:498,W1STAVE	CRESTVIEW	9.54
08-18-2017Li	Richardson,Brian	1	AMB	6:02	CVHorizon's:498,W1STAVE	CRESTVIEW	7:01	CV7thSFGDiningHall:8TH,SPECIA	EGLINAFB	9.54
08-18-2017Li	Richardson,Brian	1	AMB	14:00	CV7thSFGDiningHall:8TH,SPECIA	EGLINAFB	14:45	CVHorizon's:498,W1STAVE	CRESTVIEW	9.54
08-22-2017Li	Richardson,Brian	1	AMB	6:01	CVHorizon's:498,W1STAVE	CRESTVIEW	7:00	CV7thSFGDiningHall:8TH,SPECIA	EGLINAFB	9.54
08-22-2017Li	Richardson,Brian	1	AMB	14:02	CV7thSFGDiningHall:8TH,SPECIA	EGLINAFB	14:54	CVHorizon's:498,W1STAVE	CRESTVIEW	9.54
08-23-2017Li	Richardson,Brian	1	AMB	6:02	CVHorizon's:498,W1STAVE	CRESTVIEW	6:55	CV7thSFGDiningHall:8TH,SPECIA	EGLINAFB	9.54
08-23-2017Li	Richardson,Brian	1	AMB	14:00	CV7thSFGDiningHall:8TH,SPECIA	EGLINAFB	14:47	CVHorizon's:498,W1STAVE	CRESTVIEW	9.54
08-24-2017Li	Richardson,Brian	1	AMB	5:58	CVHorizon's:498,W1STAVE	CRESTVIEW	6:55	CV7thSFGDiningHall:8TH,SPECIA	EGLINAFB	9.54
08-24-2017Li	Richardson,Brian	1	AMB	14:15	CV7thSFGDiningHall:8TH,SPECIA	EGLINAFB	15:19	CVHorizon's:498,W1STAVE	CRESTVIEW	9.54
08-25-2017Li	Richardson,Brian	1	AMB	6:11	CVHorizon's:498,W1STAVE	CRESTVIEW	6:55	CV7thSFGDiningHall:8TH,SPECIA	EGLINAFB	9.54
08-25-2017Li	Richardson,Brian	1	AMB	14:00	CV7thSFGDiningHall:8TH,SPECIA	EGLINAFB	14:43	CVHorizon's:498,W1STAVE	CRESTVIEW	9.54
08-28-2017Li	Richardson,Brian	1	AMB	6:13	5075,OKALOOSALN	CRESTVIEW	7:09	CV7thSFGDiningHall:8TH,SPECIA	EGLINAFB	11.66
08-28-2017Li	Richardson,Brian	1	AMB	14:08	CV7thSFGDiningHall:8TH,SPECIA	EGLINAFB	14:56	5075,OKALOOSALN	CRESTVIEW	11.66
08-29-2017Li	Richardson,Brian	1	AMB	6:08	CVHorizon's:498,W1STAVE	CRESTVIEW	7:03	CV7thSFGDiningHall:8TH,SPECIA	EGLINAFB	9.54
08-29-2017Li	Richardson,Brian	1	AMB	14:55	CV7thSFGDiningHall:8TH,SPECIA	EGLINAFB	15:55	CVHorizon's:498,W1STAVE	CRESTVIEW	9.54
08-30-2017Li	Richardson,Brian	1	AMB	5:57	CVHorizon's:498,W1STAVE	CRESTVIEW	6:56	CV7thSFGDiningHall:8TH,SPECIA	EGLINAFB	9.54
08-30-2017Li	Richardson,Brian	1	AMB	14:26	CV7thSFGDiningHall:8TH,SPECIA	EGLINAFB	15:22	CVHorizon's:498,W1STAVE	CRESTVIEW	9.54
08-31-2017Li	Richardson,Brian	1	AMB	6:07	CVHorizon's:498,W1STAVE	CRESTVIEW	7:00	CV7thSFGDiningHall:8TH,SPECIA	EGLINAFB	9.54
08-31-2017Li	Richardson,Brian	1	AMB	14:42	CV7thSFGDiningHall:8TH,SPECIA	EGLINAFB	15:43	CVHorizon's:498,W1STAVE	CRESTVIEW	9.54
08-02-2017Li	Rivera,Juan	1	AMB	18:08	CVFreseniusMedicalCare:129,EF	CRESTVIEW	18:21	5097,ANTIOCHRD	CRESTVIEW	4.42
08-04-2017Li	Rivera,Juan	1	AMB	12:30	5097,ANTIOCHRD	CRESTVIEW	12:48	CVFreseniusMedicalCare:129,EF	CRESTVIEW	4.42
08-04-2017Li	Rivera,Juan	1	AMB	18:30	CVFreseniusMedicalCare:129,EF	CRESTVIEW	18:47	5097,ANTIOCHRD	CRESTVIEW	4.42
08-07-2017Li	Rivera,Juan	1	AMB	12:30	5097,ANTIOCHRD	CRESTVIEW	12:50	CVFreseniusMedicalCare:129,EF	CRESTVIEW	4.42
08-09-2017Li	Rivera,Juan	1	AMB	11:51	5097,ANTIOCHRD	CRESTVIEW	12:11	CVFreseniusMedicalCare:129,EF	CRESTVIEW	4.42
08-09-2017Li	Rivera,Juan	1	AMB	17:47	CVFreseniusMedicalCare:129,EF	CRESTVIEW	18:03	5097,ANTIOCHRD	CRESTVIEW	4.42
08-11-2017Li	Rivera,Juan	1	AMB	12:00	5097,ANTIOCHRD	CRESTVIEW	12:30	CVFreseniusMedicalCare:129,EF	CRESTVIEW	4.42
08-11-2017Li	Rivera,Juan	1	AMB	17:59	CVFreseniusMedicalCare:129,EF	CRESTVIEW	18:16	5097,ANTIOCHRD	CRESTVIEW	4.42
08-14-2017Li	Rivera,Juan	1	AMB	12:12	5097,ANTIOCHRD	CRESTVIEW	12:25	CVFreseniusMedicalCare:129,EF	CRESTVIEW	4.42
08-14-2017Li	Rivera,Juan	1	AMB	17:38	CVFreseniusMedicalCare:129,EF	CRESTVIEW	17:52	5097,ANTIOCHRD	CRESTVIEW	4.42
08-16-2017Li	Rivera,Juan	1	AMB	12:25	5097,ANTIOCHRD	CRESTVIEW	13:33	CVFreseniusMedicalCare:129,EF	CRESTVIEW	4.42
08-21-2017Li	Rivera,Juan	1	AMB	12:34	5097,ANTIOCHRD	CRESTVIEW	12:50	CVFreseniusMedicalCare:129,EF	CRESTVIEW	4.42
08-21-2017Li	Rivera,Juan	1	AMB	18:13	CVFreseniusMedicalCare:129,EF	CRESTVIEW	18:40	5097,ANTIOCHRD	CRESTVIEW	4.42
08-22-2017Li	Rivera,Juan	1	AMB	10:09	5097,ANTIOCHRD	CRESTVIEW	10:44	RetinaSpecialists:2000,LEWISTU	FORTWALTONBEACH	20.16
08-22-2017Li	Rivera,Juan	1	AMB	11:54	RetinaSpecialists:2000,LEWISTU	FORTWALTONBEACH	13:08	5097,ANTIOCHRD	CRESTVIEW	20.16
08-25-2017Li	Rivera,Juan	1	AMB	13:11	5097,ANTIOCHRD	CRESTVIEW	13:26	CVFreseniusMedicalCare:129,EF	CRESTVIEW	4.42
08-25-2017Li	Rivera,Juan	1	AMB	18:23	CVFreseniusMedicalCare:129,EF	CRESTVIEW	18:35	5097,ANTIOCHRD	CRESTVIEW	4.42
08-28-2017Li	Rivera,Juan	1	AMB	12:28	5097,ANTIOCHRD	CRESTVIEW	12:45	CVFreseniusMedicalCare:129,EF	CRESTVIEW	4.42
08-28-2017Li	Rivera,Juan	1	AMB	17:50	CVFreseniusMedicalCare:129,EF	CRESTVIEW	18:08	5097,ANTIOCHRD	CRESTVIEW	4.42
08-01-2017Li	Roberson,Harry	2	AMB	21:17	11,DOGWOODDR	SHALIMAR	21:46	Wal-Mart(FWB):748,NBEALPKW	FORTWALTONBEACH	4.95
08-02-2017Li	Roberson,Harry	2	AMB	7:08	Wal-Mart(FWB):748,NBEALPKW	FORTWALTONBEACH	7:43	11,DOGWOODDR	SHALIMAR	4.95
08-02-2017Li	Roberson,Harry	2	AMB	20:39	11,DOGWOODDR	SHALIMAR	21:05	Wal-Mart(FWB):748,NBEALPKW	FORTWALTONBEACH	4.95
08-03-2017Li	Roberson,Harry	2	AMB	7:02	Wal-Mart(FWB):748,NBEALPKW	FORTWALTONBEACH	7:17	11,DOGWOODDR	SHALIMAR	4.95
08-03-2017Li	Roberson,Harry	2	AMB	20:56	11,DOGWOODDR	SHALIMAR	21:15	Wal-Mart(FWB):748,NBEALPKW	FORTWALTONBEACH	4.95
08-04-2017Li	Roberson,Harry	2	AMB	6:49	Wal-Mart(FWB):748,NBEALPKW	FORTWALTONBEACH	7:20	11,DOGWOODDR	SHALIMAR	4.95
08-04-2017Li	Roberson,Harry	2	AMB	20:50	11,DOGWOODDR	SHALIMAR	21:07	Wal-Mart(FWB):748,NBEALPKW	FORTWALTONBEACH	4.95
08-07-2017Li	Roberson,Harry	2	AMB	21:13	11,DOGWOODDR	SHALIMAR	21:28	Wal-Mart(FWB):748,NBEALPKW	FORTWALTONBEACH	4.95
08-08-2017Li	Roberson,Harry	2	AMB	7:18	Wal-Mart(FWB):748,NBEALPKW	FORTWALTONBEACH	7:39	11,DOGWOODDR	SHALIMAR	4.95
08-08-2017Li	Roberson,Harry	2	AMB	21:05	11,DOGWOODDR	SHALIMAR	21:22	Wal-Mart(FWB):748,NBEALPKW	FORTWALTONBEACH	4.95
08-09-2017Li	Roberson,Harry	2	AMB	20:52	11,DOGWOODDR	SHALIMAR	21:11	Wal-Mart(FWB):748,NBEALPKW	FORTWALTONBEACH	4.95
08-10-2017Li	Roberson,Harry	2	AMB	7:11	Wal-Mart(FWB):748,NBEALPKW	FORTWALTONBEACH	7:18	11,DOGWOODDR	SHALIMAR	4.95
08-10-2017Li	Roberson,Harry	2	AMB	20:50	11,DOGWOODDR	SHALIMAR	21:07	Wal-Mart(FWB):748,NBEALPKW	FORTWALTONBEACH	4.95
08-11-2017Li	Roberson,Harry	2	AMB	7:35	Wal-Mart(FWB):748,NBEALPKW	FORTWALTONBEACH	8:03	11,DOGWOODDR	SHALIMAR	4.95
08-11-2017Li	Roberson,Harry	2	AMB	20:51	11,DOGWOODDR	SHALIMAR	21:08	Wal-Mart(FWB):748,NBEALPKW	FORTWALTONBEACH	4.95
08-15-2017Li	Roberson,Harry	2	AMB	7:23	Wal-Mart(FWB):748,NBEALPKW	FORTWALTONBEACH	7:40	11,DOGWOODDR	SHALIMAR	4.95
08-15-2017Li	Roberson,Harry	2	AMB	21:01	11,DOGWOODDR	SHALIMAR	21:17	Wal-Mart(FWB):748,NBEALPKW	FORTWALTONBEACH	4.95
08-16-2017Li	Roberson,Harry	2	AMB	8:08	Wal-Mart(FWB):748,NBEALPKW	FORTWALTONBEACH	8:25	11,DOGWOODDR	SHALIMAR	4.95
08-16-2017Li	Roberson,Harry	2	AMB	21:04	11,DOGWOODDR	SHALIMAR	21:20	Wal-Mart(FWB):748,NBEALPKW	FORTWALTONBEACH	4.95
08-17-2017Li	Roberson,Harry	2	AMB	7:24	Wal-Mart(FWB):748,NBEALPKW	FORTWALTONBEACH	7:40	11,DOGWOODDR	SHALIMAR	4.95
08-17-2017Li	Roberson,Harry	2	AMB	21:07	11,DOGWOODDR	SHALIMAR	21:26	Wal-Mart(FWB):748,NBEALPKW	FORTWALTONBEACH	4.95
08-18-2017Li	Roberson,Harry	2	AMB	7:45	Wal-Mart(FWB):748,NBEALPKW	FORTWALTONBEACH	8:07	11,DOGWOODDR	SHALIMAR	4.95
08-22-2017Li	Roberson,Harry	2	AMB	20:50	11,DOGWOODDR	SHALIMAR	21:08	Wal-Mart(FWB):748,NBEALPKW	FORTWALTONBEACH	4.95
08-23-2017Li	Roberson,Harry	2	AMB	7:20	Wal-Mart(FWB):748,NBEALPKW	FORTWALTONBEACH	7:42	11,DOGWOODDR	SHALIMAR	4.95
08-24-2017Li	Roberson,Harry	2	AMB	7:26	Wal-Mart(FWB):748,NBEALPKW	FORTWALTONBEACH	7:43	11,DOGWOODDR	SHALIMAR	4.95
08-25-2017Li	Roberson,Harry	2	AMB	7:16	Wal-Mart(FWB):748,NBEALPKW	FORTWALTONBEACH	7:58	11,DOGWOODDR	SHALIMAR	4.95
08-28-2017Li	Roberson,Harry	2	AMB	7:08	Wal-Mart(FWB):748,NBEALPKW	FORTWALTONBEACH	7:34	11,DOGWOODDR	SHALIMAR	4.95
08-28-2017Li	Roberson,Harry	2	AMB	21:11	11,DOGWOODDR	SHALIMAR	21:27	Wal-Mart(FWB):748,NBEALPKW	FORTWALTONBEACH	4.95
08-29-2017Li	Roberson,Harry	2	AMB	7:10	Wal-Mart(FWB):748,NBEALPKW	FORTWALTONBEACH	7:25	11,DOGWOODDR	SHALIMAR	4.95
08-29-2017Li	Roberson,Harry	2	AMB	21:13	11,DOGWOODDR	SHALIMAR	21:30	Wal-Mart(FWB):748,NBEALPKW	FORTWALTONBEACH	4.95

Date	Name	Cost	Mode	Pick Up Time	Origin Address	Origin City	Drop Off Time	Destination Address	Destination City	Miles
08-30-2017	Li Roberson,Harry	2	AMB	7:25	Wal-Mart(FWB):748,NBEALPKW	FORTWALTONBEACH	8:23	11,DOGWOODDR	SHALIMAR	4.95
08-30-2017	Li Roberson,Harry	2	AMB	21:02	11,DOGWOODDR	SHALIMAR	21:19	Wal-Mart(FWB):748,NBEALPKW	FORTWALTONBEACH	4.95
08-31-2017	Li Roberson,Harry	2	AMB	7:29	Wal-Mart(FWB):748,NBEALPKW	FORTWALTONBEACH	8:13	11,DOGWOODDR	SHALIMAR	4.95
08-02-2017	Li Robert,Donald	2	AMB	8:45	209,WMIRACLESTRIPPKWY	MARYESTHER	9:30	1005,MARWALTDR	FORTWALTONBEACH	5.14
08-02-2017	Li Robert,Donald	2	AMB	10:15	1005,MARWALTDR	FORTWALTONBEACH	10:45	209,WMIRACLESTRIPPKWY	MARYESTHER	5.14
08-03-2017	Li Robert,Donald	3	AMB	9:32	209,WMIRACLESTRIPPKWY	MARYESTHER	10:08	BobHopeVillage:30,HOLLYAVE	SHALIMAR	8.43
08-03-2017	Li Robert,Donald	3	AMB	13:25	BobHopeVillage:30,HOLLYAVE	SHALIMAR	14:10	209,WMIRACLESTRIPPKWY	MARYESTHER	8.43
08-21-2017	Li Robert,Donald	3	AMB	9:00	209,WMIRACLESTRIPPKWY	MARYESTHER	9:30	BobHopeVillage:30,HOLLYAVE	SHALIMAR	8.43
08-21-2017	Li Robert,Donald	3	AMB	13:25	BobHopeVillage:30,HOLLYAVE	SHALIMAR	14:05	209,WMIRACLESTRIPPKWY	MARYESTHER	8.43
08-26-2017	Li Robert,Donald	1	AMB	9:20	209,WMIRACLESTRIPPKWY	MARYESTHER	9:50	FORTWALTONBEACH	Wal-Mart(FWB):748,NBEALPKW	3.89
08-26-2017	Li Robert,Donald	1	AMB	11:40	Wal-Mart(FWB):748,NBEALPKW	FORTWALTONBEACH	11:51	MARYESTHER	209,WMIRACLESTRIPPKWY	3.89
08-14-2017	Li Roberts-Brawley,Elizabeth	1	AMB	15:49	223,KENNEDYDR	CRESTVIEW	16:05	1455,FERDONBLVDS	CRESTVIEW	3.19
08-14-2017	Li Roberts-Brawley,Elizabeth	1	AMB	17:13	1455,FERDONBLVDS	CRESTVIEW	17:32	223,KENNEDYDR	CRESTVIEW	3.19
08-15-2017	Li Roberts-Brawley,Elizabeth	1	AMB	10:34	223,KENNEDYDR	CRESTVIEW	10:48	CVDynamicPain&Wellness:600,I	CRESTVIEW	4.15
08-15-2017	Li Roberts-Brawley,Elizabeth	1	AMB	13:35	CVDynamicPain&Wellness:600,I	CRESTVIEW	13:39	223,KENNEDYDR	CRESTVIEW	4.15
08-22-2017	Li Roberts-Brawley,Elizabeth	1	AMB	13:30	223,KENNEDYDR	CRESTVIEW	13:45	CVGatewayMedicalClinic:127,EI	CRESTVIEW	3.75
08-22-2017	Li Roberts-Brawley,Elizabeth	1	AMB	15:30	CVGatewayMedicalClinic:127,EI	CRESTVIEW	15:48	223,KENNEDYDR	CRESTVIEW	3.75
08-30-2017	Li Roberts-Brawley,Elizabeth	1	AMB	10:48	223,KENNEDYDR	CRESTVIEW	10:59	4100,FERDONBLVDS	CRESTVIEW	4.68
08-30-2017	Li Roberts-Brawley,Elizabeth	1	AMB	12:42	4100,FERDONBLVDS	CRESTVIEW	13:02	223,KENNEDYDR	CRESTVIEW	4.68
08-31-2017	Li Roberts-Brawley,Elizabeth	1	AMB	9:26	223,KENNEDYDR	CRESTVIEW	9:43	CVNorthOkaloosaMedicalCente	CRESTVIEW	3.81
08-31-2017	Li Roberts-Brawley,Elizabeth	1	AMB	12:48	CVOkaloosaCardiology:129,EREI	CRESTVIEW	13:06	223,KENNEDYDR	CRESTVIEW	3.73
08-03-2017	Li Robinson,Kenneth	1	AMB	6:27	1444,COREMODR	CRESTVIEW	7:06	CV7thSFGDiningHall:8TH,SPECIA	EGLINAFB	9.63
08-03-2017	Li Robinson,Kenneth	1	AMB	14:13	CV7thSFGDiningHall:8TH,SPECIA	EGLINAFB	15:03	1444,COREMODR	CRESTVIEW	9.63
08-10-2017	Li Robinson,Kenneth	1	AMB	6:19	1444,COREMODR	CRESTVIEW	7:01	CV7thSFGDiningHall:8TH,SPECIA	EGLINAFB	9.63
08-10-2017	Li Robinson,Kenneth	1	AMB	14:00	CV7thSFGDiningHall:8TH,SPECIA	EGLINAFB	14:46	1444,COREMODR	CRESTVIEW	9.63
08-11-2017	Li Robinson,Kenneth	1	AMB	6:25	1444,COREMODR	CRESTVIEW	7:02	CV7thSFGDiningHall:8TH,SPECIA	EGLINAFB	9.63
08-11-2017	Li Robinson,Kenneth	1	AMB	14:00	CV7thSFGDiningHall:8TH,SPECIA	EGLINAFB	14:39	1444,COREMODR	CRESTVIEW	9.63
08-17-2017	Li Robinson,Kenneth	1	AMB	6:14	1444,COREMODR	CRESTVIEW	6:51	CV7thSFGDiningHall:8TH,SPECIA	EGLINAFB	9.63
08-17-2017	Li Robinson,Kenneth	1	AMB	14:00	CV7thSFGDiningHall:8TH,SPECIA	EGLINAFB	15:01	1444,COREMODR	CRESTVIEW	9.63
08-18-2017	Li Robinson,Kenneth	1	AMB	6:22	1444,COREMODR	CRESTVIEW	7:01	CV7thSFGDiningHall:8TH,SPECIA	EGLINAFB	9.63
08-18-2017	Li Robinson,Kenneth	1	AMB	14:00	CV7thSFGDiningHall:8TH,SPECIA	EGLINAFB	14:32	1444,COREMODR	CRESTVIEW	9.63
08-21-2017	Li Robinson,Kenneth	1	AMB	6:22	1444,COREMODR	CRESTVIEW	7:04	CV7thSFGDiningHall:8TH,SPECIA	EGLINAFB	9.63
08-21-2017	Li Robinson,Kenneth	1	AMB	14:00	CV7thSFGDiningHall:8TH,SPECIA	EGLINAFB	14:39	1444,COREMODR	CRESTVIEW	9.63
08-24-2017	Li Robinson,Kenneth	1	AMB	6:16	1444,COREMODR	CRESTVIEW	6:55	CV7thSFGDiningHall:8TH,SPECIA	EGLINAFB	9.63
08-24-2017	Li Robinson,Kenneth	1	AMB	14:15	CV7thSFGDiningHall:8TH,SPECIA	EGLINAFB	14:56	1444,COREMODR	CRESTVIEW	9.63
08-25-2017	Li Robinson,Kenneth	1	AMB	6:20	1444,COREMODR	CRESTVIEW	6:55	CV7thSFGDiningHall:8TH,SPECIA	EGLINAFB	9.63
08-25-2017	Li Robinson,Kenneth	1	AMB	14:00	CV7thSFGDiningHall:8TH,SPECIA	EGLINAFB	14:34	1444,COREMODR	CRESTVIEW	9.63
08-28-2017	Li Robinson,Kenneth	1	AMB	6:31	1444,COREMODR	CRESTVIEW	7:09	CV7thSFGDiningHall:8TH,SPECIA	EGLINAFB	9.63
08-28-2017	Li Robinson,Kenneth	1	AMB	14:08	CV7thSFGDiningHall:8TH,SPECIA	EGLINAFB	14:49	1444,COREMODR	CRESTVIEW	9.63
08-31-2017	Li Robinson,Kenneth	1	AMB	6:24	1444,COREMODR	CRESTVIEW	7:00	CV7thSFGDiningHall:8TH,SPECIA	EGLINAFB	9.63
08-31-2017	Li Robinson,Kenneth	1	AMB	14:42	CV7thSFGDiningHall:8TH,SPECIA	EGLINAFB	15:35	1444,COREMODR	CRESTVIEW	9.63
08-17-2017	Li Robinson,Laytorey	1	AMB	8:01	601,COLONIALDR	FORTWALTONBEACH	8:11	BridgewayCenter(FWB):137,HO:	FORTWALTONBEACH	2.95
08-01-2017	Li Rodgers,April	1	AMB	14:24	147,3RDAVEE	CRESTVIEW	14:35	CVHealthCenter:800,HOSPITALE	CRESTVIEW	3.75
08-01-2017	Li Rodgers,April	1	AMB	17:10	CVHealthCenter:800,HOSPITALE	CRESTVIEW	17:25	147,3RDAVEE	CRESTVIEW	3.75
08-09-2017	Li Rogowski,George	4	AMB	8:58	612,COLONIALDR	FORTWALTONBEACH	9:45	200,BEACHDR	DESTIN	10.92
08-14-2017	Li Rogowski,George	6	AMB	13:15	612,COLONIALDR	FORTWALTONBEACH	14:00	NavarreDrPaulBerger:8990,Navi	Navarre	15.44
08-14-2017	Li Rogowski,George	6	AMB	16:56	NavarreDrPaulBerger:8990,Nav	Navarre	18:15	612,COLONIALDR	FORTWALTONBEACH	15.44
08-09-2017	Li Rogowski,George	1	AMB	16:32	Wal-Mart(FWB):748,NBEALPKW	FORTWALTONBEACH	16:39	FORTWALTONBEACH	612,COLONIALDR	1.21
08-07-2017	Li Rosa,Rachel	1	AMB	7:10	1862,STELLALN	FORTWALTONBEACH	7:28	FtWaltonBeachMedicalCenter:1	FORTWALTONBEACH	2.3
08-07-2017	Li Rosa,Rachel	1	AMB	9:37	FtWaltonBeachMedicalCenter:1	FORTWALTONBEACH	9:47	1862,STELLALN	FORTWALTONBEACH	2.3
08-08-2017	Li Rosa,Rachel	1	AMB	9:10	1862,STELLALN	FORTWALTONBEACH	9:30	BridgewayCenter(FWB):137,HO:	FORTWALTONBEACH	3.13
08-08-2017	Li Rosa,Rachel	1	AMB	13:03	27,ROBINWOODDRSW	FORTWALTONBEACH	13:25	1862,STELLALN	FORTWALTONBEACH	2.54
08-09-2017	Li Rosa,Rachel	2	AMB	11:12	1862,STELLALN	FORTWALTONBEACH	11:46	1250,NEGLINPKWY	SHALIMAR	4.81
08-09-2017	Li Rosa,Rachel	2	AMB	13:06	1250,NEGLINPKWY	SHALIMAR	13:38	1862,STELLALN	FORTWALTONBEACH	4.81
08-15-2017	Li Rosa,Rachel	10	AMB	13:45	1862,STELLALN	FORTWALTONBEACH	14:36	941,FERDONBLVDS	CRESTVIEW	26.84
08-15-2017	Li Rosa,Rachel	10	AMB	16:19	941,FERDONBLVDS	CRESTVIEW	17:03	1862,STELLALN	FORTWALTONBEACH	26.84
08-08-2017	Li Rosa,Rachel	1	AMB	12:56	BridgewayCenter(FWB):137,HO:	FORTWALTONBEACH	13:06	FORTWALTONBEACH	27,ROBINWOODDRNW	1
08-30-2017	Li ROSSER,JIM	10	AMB	13:09	602,CARNATHANCT	FORTWALTONBEACH	14:23	SantaRosaBchHayesMD:27,MAC	SANTAROSABCH	26.13
08-30-2017	Li ROSSER,JIM	10	AMB	18:15	SantaRosaBchHayesMD:27,MAC	SANTAROSABCH	19:00	602,CARNATHANCT	FORTWALTONBEACH	26.13
08-14-2017	Li Sams,Edward	5	AMB	8:15	503,COUNTYLINERD	NICEVILLE	8:45	OkaloosaCountyCourthouseAnn	FORTWALTONBEACH	13.79
08-01-2017	Li Schaible,Deborah	1	AMB	6:10	697,ALABAMAST	CRESTVIEW	7:01	CV7thSFGDiningHall:8TH,SPECIA	EGLINAFB	10.85
08-01-2017	Li Schaible,Deborah	1	AMB	14:15	CV7thSFGDiningHall:8TH,SPECIA	EGLINAFB	15:10	697,ALABAMAST	CRESTVIEW	10.85
08-02-2017	Li Schaible,Deborah	1	AMB	6:16	697,ALABAMAST	CRESTVIEW	6:54	CV7thSFGDiningHall:8TH,SPECIA	EGLINAFB	10.85
08-02-2017	Li Schaible,Deborah	1	AMB	14:05	CV7thSFGDiningHall:8TH,SPECIA	EGLINAFB	15:08	697,ALABAMAST	CRESTVIEW	10.85
08-08-2017	Li Schaible,Deborah	1	AMB	6:26	697,ALABAMAST	CRESTVIEW	7:10	CV7thSFGDiningHall:8TH,SPECIA	EGLINAFB	10.85
08-08-2017	Li Schaible,Deborah	1	AMB	14:00	CV7thSFGDiningHall:8TH,SPECIA	EGLINAFB	14:58	697,ALABAMAST	CRESTVIEW	10.85
08-09-2017	Li Schaible,Deborah	1	AMB	6:13	697,ALABAMAST	CRESTVIEW	6:52	CV7thSFGDiningHall:8TH,SPECIA	EGLINAFB	10.85
08-09-2017	Li Schaible,Deborah	1	AMB	14:05	CV7thSFGDiningHall:8TH,SPECIA	EGLINAFB	14:57	697,ALABAMAST	CRESTVIEW	10.85
08-14-2017	Li Schaible,Deborah	1	AMB	6:21	697,ALABAMAST	CRESTVIEW	7:13	CV7thSFGDiningHall:8TH,SPECIA	EGLINAFB	10.85
08-14-2017	Li Schaible,Deborah	1	AMB	14:00	CV7thSFGDiningHall:8TH,SPECIA	EGLINAFB	15:00	697,ALABAMAST	CRESTVIEW	10.85
08-15-2017	Li Schaible,Deborah	1	AMB	6:19	697,ALABAMAST	CRESTVIEW	7:06	CV7thSFGDiningHall:8TH,SPECIA	EGLINAFB	10.85
08-15-2017	Li Schaible,Deborah	1	AMB	14:14	CV7thSFGDiningHall:8TH,SPECIA	EGLINAFB	15:37	697,ALABAMAST	CRESTVIEW	10.85
08-18-2017	Li Schaible,Deborah	1	AMB	6:11	697,ALABAMAST	CRESTVIEW	7:01	CV7thSFGDiningHall:8TH,SPECIA	EGLINAFB	10.85
08-18-2017	Li Schaible,Deborah	1	AMB	14:00	CV7thSFGDiningHall:8TH,SPECIA	EGLINAFB	14:50	697,ALABAMAST	CRESTVIEW	10.85
08-21-2017	Li Schaible,Deborah	1	AMB	6:11	697,ALABAMAST	CRESTVIEW	7:04	CV7thSFGDiningHall:8TH,SPECIA	EGLINAFB	10.85
08-21-2017	Li Schaible,Deborah	1	AMB	14:00	CV7thSFGDiningHall:8TH,SPECIA	EGLINAFB	14:50	697,ALABAMAST	CRESTVIEW	10.85
08-22-2017	Li Schaible,Deborah	1	AMB	6:12	697,ALABAMAST	CRESTVIEW	7:00	CV7thSFGDiningHall:8TH,SPECIA	EGLINAFB	10.85
08-22-2017	Li Schaible,Deborah	1	AMB	14:02	CV7thSFGDiningHall:8TH,SPECIA	EGLINAFB	14:59	697,ALABAMAST	CRESTVIEW	10.85
08-23-2017	Li Schaible,Deborah	1	AMB	6:11	697,ALABAMAST	CRESTVIEW	6:55	CV7thSFGDiningHall:8TH,SPECIA	EGLINAFB	10.85
08-23-2017	Li Schaible,Deborah	1	AMB	14:00	CV7thSFGDiningHall:8TH,SPECIA	EGLINAFB	14:51	697,ALABAMAST	CRESTVIEW	10.85
08-28-2017	Li Schaible,Deborah	1	AMB	6:21	697,ALABAMAST	CRESTVIEW	7:09	CV7thSFGDiningHall:8TH,SPECIA	EGLINAFB	10.85
08-28-2017	Li Schaible,Deborah	1	AMB	14:08	CV7thSFGDiningHall:8TH,SPECIA	EGLINAFB	15:01	697,ALABAMAST	CRESTVIEW	10.85
08-30-2017	Li Schaible,Deborah	1	AMB	6:09	697,ALABAMAST	CRESTVIEW	6:56	CV7thSFGDiningHall:8TH,SPECIA	EGLINAFB	10.85
08-30-2017	Li Schaible,Deborah	1	AMB	14:26	CV7thSFGDiningHall:8TH,SPECIA	EGLINAFB	15:27	697,ALABAMAST	CRESTVIEW	10.85
08-31-2017	Li Schaible,Deborah	1	AMB	6:14	697,ALABAMAST	CRESTVIEW	7:00	CV7thSFGDiningHall:8TH,SPECIA	EGLINAFB	10.85
08-31-2017	Li Schaible,Deborah	1	AMB	14:42	CV7thSFGDiningHall:8TH,SPECIA	EGLINAFB	15:48	697,ALABAMAST	CRESTVIEW	10.85
08-01-2017	Li Schmitz,Chris	1	AMB	8:14	2543,SUNSETDR	CRESTVIEW	8:35	1078,FERDONBLVDS	CRESTVIEW	4.12
08-01-2017	Li Schmitz,Chris	1	AMB	10:19	1078,FERDONBLVDS	CRESTVIEW	10:33	2543,SUNSETDR	CRESTVIEW	4.12
08-03-2017	Li Schmitz,Chris	1	AMB	8:50	2543,SUNSETDR	CRESTVIEW	9:05	1078,FERDONBLVDS	CRESTVIEW	4.12
08-03-2017	Li Schmitz,Chris	1	AMB	10:30	1078,FERDONBLVDS	CRESTVIEW	10:41	CVWal-Mart:3351,FERDONBLVD	CRESTVIEW	1.7
08-03-2017	Li Schmitz,Chris	1	AMB	11:54	CVWal-Mart:3351,FERDONBLVD	CRESTVIEW	12:21	2543,SUNSETDR	CRESTVIEW	5.34
08-08-2017	Li Schmitz,Chris	1	AMB	7:31	2543,SUNSETDR	CRESTVIEW	7:45	1078,FERDONBLVDS	CRESTVIEW	4.12
08-08-2017	Li Schmitz,Chris	1	AMB	10:28	1078,FERDONBLVDS	CRESTVIEW	10:44	2543,SUNSETDR	CRESTVIEW	4.12
08-10-2017	Li Schmitz,Chris	1	AMB	8:36	2543,SUNSETDR	CRESTVIEW	8:53	1078,FERDONBLVDS	CRESTVIEW	4.12
08-10-2017	Li Schmitz,Chris	1	AMB	10:44	1078,FERDONBLVDS	CRESTVIEW	11:01	2543,SUNSETDR	CRESTVIEW	4.12
08-15-2017	Li Schmitz,Chris	1	AMB	11:02	1078,FERDONBLVDS	CRESTVIEW	11:09	CVPanhandleOrthopedics:710,H	CRESTVIEW	1.14
08-15-2017	Li Schmitz,Chris	1	AMB	13:25	CVPanhandleOrthopedics:710,H	CRESTVIEW	13:53	2543,SUNSETDR	CRESTVIEW	5.26
08-17-2017	Li Schmitz,Chris	1	AMB	8:15	2543,SUNSETDR	CRESTVIEW	8:33	1078,FERDONBLVDS	CRESTVIEW	4.12
08-17-2017	Li Schmitz,Chris	1	AMB	10:40	1078,FERDONBLVDS	CRESTVIEW	10:55	2543,SUNSETDR	CRESTVIEW	4.12

Date	Name	Cost	Mode	Pick Up Time	Origin Address	Origin City	Drop Off Time	Destination Address	Destination City	Miles
08-24-2017Li	Schmitz,Chris	1	AMB	9:12	2543,SUNSETDR	CRESTVIEW	9:34	CVWal-Mart:3351,FERDONBLVD	CRESTVIEW	5.34
08-24-2017Li	Schmitz,Chris	1	AMB	12:08	CVWal-Mart:3351,FERDONBLVD	CRESTVIEW	12:45	2543,SUNSETDR	CRESTVIEW	5.34
08-02-2017Li	Schreiner,Nancey	2	AMB	10:30	201,TAYLORCIR	FORTWALTONBEACH	10:53	PAWSAnimalShelter:752,LOVEJ(	FORTWALTONBEACH	4.46
08-02-2017Li	Schreiner,Nancey	2	AMB	11:42	PAWSAnimalShelter:752,LOVEJ(	FORTWALTONBEACH	12:05	201,TAYLORCIR	FORTWALTONBEACH	4.46
08-23-2017Li	Schreiner,Nancey	1	AMB	12:30	201,TAYLORCIR	FORTWALTONBEACH	12:46	OkaloosaCountyCourthouseAnn	FORTWALTONBEACH	2.64
08-23-2017Li	Schreiner,Nancey	1	AMB	15:05	OkaloosaCountyCourthouseAnn	FORTWALTONBEACH	15:21	201,TAYLORCIR	FORTWALTONBEACH	2.64
08-31-2017Li	Schreiner,Nancey	2	AMB	7:18	201,TAYLORCIR	FORTWALTONBEACH	7:43	PAWSAnimalShelter:752,LOVEJ(	FORTWALTONBEACH	4.46
08-31-2017Li	Schreiner,Nancey	2	AMB	8:19	PAWSAnimalShelter:752,LOVEJ(	FORTWALTONBEACH	8:43	201,TAYLORCIR	FORTWALTONBEACH	4.46
08-31-2017Li	Schreiner,Nancey	2	AMB	12:35	201,TAYLORCIR	FORTWALTONBEACH	13:15	PAWSAnimalShelter:752,LOVEJ(	FORTWALTONBEACH	4.46
08-31-2017Li	Schreiner,Nancey	2	AMB	13:09	PAWSAnimalShelter:752,LOVEJ(	FORTWALTONBEACH	13:44	201,TAYLORCIR	FORTWALTONBEACH	4.46
08-01-2017Li	Schwinn,Nicole	2	AMB	6:30	2812,ARNOLDPALMERCT	SHALIMAR	7:03	WrightDaycare:136,PATRICKDR	FORTWALTONBEACH	5.55
08-02-2017Li	Schwinn,Nicole	2	AMB	6:30	2812,ARNOLDPALMERCT	SHALIMAR	7:02	WrightDaycare:136,PATRICKDR	FORTWALTONBEACH	5.55
08-02-2017Li	Schwinn,Nicole	2	AMB	12:05	WrightDaycare:136,PATRICKDR	FORTWALTONBEACH	12:30	2812,ARNOLDPALMERCT	SHALIMAR	5.55
08-03-2017Li	Schwinn,Nicole	2	AMB	6:00	2812,ARNOLDPALMERCT	SHALIMAR	6:15	WrightDaycare:136,PATRICKDR	FORTWALTONBEACH	5.55
08-04-2017Li	Schwinn,Nicole	2	AMB	6:13	2812,ARNOLDPALMERCT	SHALIMAR	6:45	WrightDaycare:136,PATRICKDR	FORTWALTONBEACH	5.55
08-07-2017Li	Schwinn,Nicole	2	AMB	6:05	2812,ARNOLDPALMERCT	SHALIMAR	6:25	WrightDaycare:136,PATRICKDR	FORTWALTONBEACH	5.55
08-08-2017Li	Schwinn,Nicole	2	AMB	6:13	2812,ARNOLDPALMERCT	SHALIMAR	6:25	WrightDaycare:136,PATRICKDR	FORTWALTONBEACH	5.55
08-09-2017Li	Schwinn,Nicole	2	AMB	6:11	2812,ARNOLDPALMERCT	SHALIMAR	6:25	WrightDaycare:136,PATRICKDR	FORTWALTONBEACH	5.55
08-09-2017Li	Schwinn,Nicole	2	AMB	14:30	WrightDaycare:136,PATRICKDR	FORTWALTONBEACH	15:17	2812,ARNOLDPALMERCT	SHALIMAR	5.55
08-10-2017Li	Schwinn,Nicole	2	AMB	6:19	2812,ARNOLDPALMERCT	SHALIMAR	6:42	WrightDaycare:136,PATRICKDR	FORTWALTONBEACH	5.55
08-11-2017Li	Schwinn,Nicole	2	AMB	6:17	2812,ARNOLDPALMERCT	SHALIMAR	6:31	WrightDaycare:136,PATRICKDR	FORTWALTONBEACH	5.55
08-11-2017Li	Schwinn,Nicole	2	AMB	11:57	WrightDaycare:136,PATRICKDR	FORTWALTONBEACH	12:37	2812,ARNOLDPALMERCT	SHALIMAR	5.55
08-14-2017Li	Schwinn,Nicole	2	AMB	6:15	2812,ARNOLDPALMERCT	SHALIMAR	6:29	WrightDaycare:136,PATRICKDR	FORTWALTONBEACH	5.55
08-15-2017Li	Schwinn,Nicole	2	AMB	6:19	2812,ARNOLDPALMERCT	SHALIMAR	6:34	WrightDaycare:136,PATRICKDR	FORTWALTONBEACH	5.55
08-16-2017Li	Schwinn,Nicole	2	AMB	5:57	2812,ARNOLDPALMERCT	SHALIMAR	6:34	WrightDaycare:136,PATRICKDR	FORTWALTONBEACH	5.55
08-16-2017Li	Schwinn,Nicole	2	AMB	12:03	WrightDaycare:136,PATRICKDR	FORTWALTONBEACH	12:48	2812,ARNOLDPALMERCT	SHALIMAR	5.55
08-17-2017Li	Schwinn,Nicole	2	AMB	6:20	2812,ARNOLDPALMERCT	SHALIMAR	6:50	WrightDaycare:136,PATRICKDR	FORTWALTONBEACH	5.55
08-18-2017Li	Schwinn,Nicole	2	AMB	6:09	2812,ARNOLDPALMERCT	SHALIMAR	6:28	WrightDaycare:136,PATRICKDR	FORTWALTONBEACH	5.55
08-21-2017Li	Schwinn,Nicole	2	AMB	6:07	2812,ARNOLDPALMERCT	SHALIMAR	6:20	WrightDaycare:136,PATRICKDR	FORTWALTONBEACH	5.55
08-21-2017Li	Schwinn,Nicole	2	AMB	12:24	WrightDaycare:136,PATRICKDR	FORTWALTONBEACH	13:17	2812,ARNOLDPALMERCT	SHALIMAR	5.55
08-22-2017Li	Schwinn,Nicole	2	AMB	6:10	2812,ARNOLDPALMERCT	SHALIMAR	6:23	WrightDaycare:136,PATRICKDR	FORTWALTONBEACH	5.55
08-23-2017Li	Schwinn,Nicole	2	AMB	6:16	2812,ARNOLDPALMERCT	SHALIMAR	6:47	WrightDaycare:136,PATRICKDR	FORTWALTONBEACH	5.55
08-23-2017Li	Schwinn,Nicole	2	AMB	12:01	WrightDaycare:136,PATRICKDR	FORTWALTONBEACH	12:42	2812,ARNOLDPALMERCT	SHALIMAR	5.55
08-24-2017Li	Schwinn,Nicole	2	AMB	6:18	2812,ARNOLDPALMERCT	SHALIMAR	6:38	WrightDaycare:136,PATRICKDR	FORTWALTONBEACH	5.55
08-25-2017Li	Schwinn,Nicole	2	AMB	5:58	2812,ARNOLDPALMERCT	SHALIMAR	6:49	WrightDaycare:136,PATRICKDR	FORTWALTONBEACH	5.55
08-28-2017Li	Schwinn,Nicole	2	AMB	6:05	2812,ARNOLDPALMERCT	SHALIMAR	6:45	WrightDaycare:136,PATRICKDR	FORTWALTONBEACH	5.55
08-28-2017Li	Schwinn,Nicole	2	AMB	11:59	WrightDaycare:136,PATRICKDR	FORTWALTONBEACH	12:20	2812,ARNOLDPALMERCT	SHALIMAR	5.55
08-29-2017Li	Schwinn,Nicole	2	AMB	6:01	2812,ARNOLDPALMERCT	SHALIMAR	6:28	WrightDaycare:136,PATRICKDR	FORTWALTONBEACH	5.55
08-30-2017Li	Schwinn,Nicole	2	AMB	6:28	2812,ARNOLDPALMERCT	SHALIMAR	6:46	WrightDaycare:136,PATRICKDR	FORTWALTONBEACH	5.55
08-31-2017Li	Schwinn,Nicole	2	AMB	6:05	2812,ARNOLDPALMERCT	SHALIMAR	6:40	WrightDaycare:136,PATRICKDR	FORTWALTONBEACH	5.55
08-01-2017Li	Sellers,Teresa	1	AMB	10:18	625,FERRETTIAVE	FORTWALTONBEACH	10:34	Wendy's(CutOff):441,MARYESTI	MARYESTHER	2.88
08-01-2017Li	Sellers,Teresa	1	AMB	17:24	Wendy's(CutOff):441,MARYESTI	MARYESTHER	17:40	625,FERRETTIAVE	FORTWALTONBEACH	2.88
08-03-2017Li	Sellers,Teresa	1	AMB	10:06	625,FERRETTIAVE	FORTWALTONBEACH	10:15	Wendy's(CutOff):441,MARYESTI	MARYESTHER	2.88
08-03-2017Li	Sellers,Teresa	1	AMB	16:23	Wendy's(CutOff):441,MARYESTI	MARYESTHER	16:50	625,FERRETTIAVE	FORTWALTONBEACH	2.88
08-04-2017Li	Sellers,Teresa	1	AMB	10:24	625,FERRETTIAVE	FORTWALTONBEACH	10:34	Wendy's(CutOff):441,MARYESTI	MARYESTHER	2.88
08-04-2017Li	Sellers,Teresa	1	AMB	16:43	Wendy's(CutOff):441,MARYESTI	MARYESTHER	16:53	625,FERRETTIAVE	FORTWALTONBEACH	2.88
08-07-2017Li	Sellers,Teresa	1	AMB	10:10	625,FERRETTIAVE	FORTWALTONBEACH	10:25	Wendy's(CutOff):441,MARYESTI	MARYESTHER	2.88
08-07-2017Li	Sellers,Teresa	1	AMB	17:19	Wendy's(CutOff):441,MARYESTI	MARYESTHER	17:52	625,FERRETTIAVE	FORTWALTONBEACH	2.88
08-08-2017Li	Sellers,Teresa	1	AMB	10:14	625,FERRETTIAVE	FORTWALTONBEACH	10:35	Wendy's(CutOff):441,MARYESTI	MARYESTHER	2.88
08-08-2017Li	Sellers,Teresa	1	AMB	16:50	Wendy's(CutOff):441,MARYESTI	MARYESTHER	17:00	625,FERRETTIAVE	FORTWALTONBEACH	2.88
08-09-2017Li	Sellers,Teresa	1	AMB	10:15	625,FERRETTIAVE	FORTWALTONBEACH	10:30	Wendy's(CutOff):441,MARYESTI	MARYESTHER	2.88
08-10-2017Li	Sellers,Teresa	1	AMB	9:31	625,FERRETTIAVE	FORTWALTONBEACH	9:49	Wendy's(CutOff):441,MARYESTI	MARYESTHER	2.88
08-11-2017Li	Sellers,Teresa	1	AMB	9:56	625,FERRETTIAVE	FORTWALTONBEACH	10:15	Wendy's(CutOff):441,MARYESTI	MARYESTHER	2.88
08-11-2017Li	Sellers,Teresa	1	AMB	17:21	Wendy's(CutOff):441,MARYESTI	MARYESTHER	17:47	625,FERRETTIAVE	FORTWALTONBEACH	2.88
08-14-2017Li	Sellers,Teresa	1	AMB	10:31	625,FERRETTIAVE	FORTWALTONBEACH	10:53	Wendy's(CutOff):441,MARYESTI	MARYESTHER	2.88
08-14-2017Li	Sellers,Teresa	1	AMB	17:04	Wendy's(CutOff):441,MARYESTI	MARYESTHER	17:14	625,FERRETTIAVE	FORTWALTONBEACH	2.88
08-15-2017Li	Sellers,Teresa	1	AMB	10:05	625,FERRETTIAVE	FORTWALTONBEACH	10:20	Wendy's(CutOff):441,MARYESTI	MARYESTHER	2.88
08-15-2017Li	Sellers,Teresa	1	AMB	16:56	Wendy's(CutOff):441,MARYESTI	MARYESTHER	17:05	625,FERRETTIAVE	FORTWALTONBEACH	2.88
08-16-2017Li	Sellers,Teresa	1	AMB	15:29	Wendy's(CutOff):441,MARYESTI	MARYESTHER	17:50	625,FERRETTIAVE	FORTWALTONBEACH	2.88
08-17-2017Li	Sellers,Teresa	1	AMB	11:15	625,FERRETTIAVE	FORTWALTONBEACH	11:24	Wendy's(CutOff):441,MARYESTI	MARYESTHER	2.88
08-17-2017Li	Sellers,Teresa	1	AMB	17:44	Wendy's(CutOff):441,MARYESTI	MARYESTHER	17:52	625,FERRETTIAVE	FORTWALTONBEACH	2.88
08-18-2017Li	Sellers,Teresa	1	AMB	9:53	625,FERRETTIAVE	FORTWALTONBEACH	10:05	Wendy's(CutOff):441,MARYESTI	MARYESTHER	2.88
08-18-2017Li	Sellers,Teresa	1	AMB	16:10	Wendy's(CutOff):441,MARYESTI	MARYESTHER	16:25	625,FERRETTIAVE	FORTWALTONBEACH	2.88
08-21-2017Li	Sellers,Teresa	1	AMB	10:09	625,FERRETTIAVE	FORTWALTONBEACH	10:28	Wendy's(CutOff):441,MARYESTI	MARYESTHER	2.88
08-21-2017Li	Sellers,Teresa	1	AMB	17:02	Wendy's(CutOff):441,MARYESTI	MARYESTHER	17:11	625,FERRETTIAVE	FORTWALTONBEACH	2.88
08-22-2017Li	Sellers,Teresa	1	AMB	10:00	625,FERRETTIAVE	FORTWALTONBEACH	10:09	Wendy's(CutOff):441,MARYESTI	MARYESTHER	2.88
08-22-2017Li	Sellers,Teresa	1	AMB	16:51	Wendy's(CutOff):441,MARYESTI	MARYESTHER	17:34	625,FERRETTIAVE	FORTWALTONBEACH	2.88
08-23-2017Li	Sellers,Teresa	1	AMB	11:07	625,FERRETTIAVE	FORTWALTONBEACH	11:16	Wendy's(CutOff):441,MARYESTI	MARYESTHER	2.88
08-23-2017Li	Sellers,Teresa	1	AMB	16:56	Wendy's(CutOff):441,MARYESTI	MARYESTHER	17:08	625,FERRETTIAVE	FORTWALTONBEACH	2.88
08-24-2017Li	Sellers,Teresa	1	AMB	10:15	625,FERRETTIAVE	FORTWALTONBEACH	10:29	Wendy's(CutOff):441,MARYESTI	MARYESTHER	2.88
08-24-2017Li	Sellers,Teresa	1	AMB	16:21	Wendy's(CutOff):441,MARYESTI	MARYESTHER	16:48	625,FERRETTIAVE	FORTWALTONBEACH	2.88
08-25-2017Li	Sellers,Teresa	1	AMB	10:13	625,FERRETTIAVE	FORTWALTONBEACH	10:24	Wendy's(CutOff):441,MARYESTI	MARYESTHER	2.88
08-25-2017Li	Sellers,Teresa	1	AMB	16:00	Wendy's(CutOff):441,MARYESTI	MARYESTHER	16:07	625,FERRETTIAVE	FORTWALTONBEACH	2.88
08-28-2017Li	Sellers,Teresa	1	AMB	9:52	625,FERRETTIAVE	FORTWALTONBEACH	10:02	Wendy's(CutOff):441,MARYESTI	MARYESTHER	2.88
08-28-2017Li	Sellers,Teresa	1	AMB	17:16	Wendy's(CutOff):441,MARYESTI	MARYESTHER	17:25	625,FERRETTIAVE	FORTWALTONBEACH	2.88
08-29-2017Li	Sellers,Teresa	1	AMB	10:02	625,FERRETTIAVE	FORTWALTONBEACH	10:13	Wendy's(CutOff):441,MARYESTI	MARYESTHER	2.88
08-29-2017Li	Sellers,Teresa	1	AMB	17:44	Wendy's(CutOff):441,MARYESTI	MARYESTHER	17:55	625,FERRETTIAVE	FORTWALTONBEACH	2.88
08-30-2017Li	Sellers,Teresa	1	AMB	10:09	625,FERRETTIAVE	FORTWALTONBEACH	10:15	Wendy's(CutOff):441,MARYESTI	MARYESTHER	2.88
08-30-2017Li	Sellers,Teresa	1	AMB	16:52	Wendy's(CutOff):441,MARYESTI	MARYESTHER	17:07	625,FERRETTIAVE	FORTWALTONBEACH	2.88
08-31-2017Li	Sellers,Teresa	1	AMB	10:22	625,FERRETTIAVE	FORTWALTONBEACH	10:34	Wendy's(CutOff):441,MARYESTI	MARYESTHER	2.88
08-31-2017Li	Sellers,Teresa	1	AMB	17:43	Wendy's(CutOff):441,MARYESTI	MARYESTHER	17:53	625,FERRETTIAVE	FORTWALTONBEACH	2.88
08-01-2017Li	Sellers,Tina	1	AMB	10:18	625,FERRETTIAVE	FORTWALTONBEACH	10:34	Wendy's(CutOff):441,MARYESTI	MARYESTHER	2.88
08-01-2017Li	Sellers,Tina	1	AMB	17:24	Wendy's(CutOff):441,MARYESTI	MARYESTHER	17:40	625,FERRETTIAVE	FORTWALTONBEACH	2.88
08-02-2017Li	Sellers,Tina	1	AMB	9:30	625,FERRETTIAVE	FORTWALTONBEACH	9:46	Wendy's(CutOff):441,MARYESTI	MARYESTHER	2.88
08-02-2017Li	Sellers,Tina	1	AMB	17:48	Wendy's(CutOff):441,MARYESTI	MARYESTHER	18:01	625,FERRETTIAVE	FORTWALTONBEACH	2.88
08-03-2017Li	Sellers,Tina	1	AMB	10:06	625,FERRETTIAVE	FORTWALTONBEACH	10:15	Wendy's(CutOff):441,MARYESTI	MARYESTHER	2.88
08-03-2017Li	Sellers,Tina	1	AMB	16:23	Wendy's(CutOff):441,MARYESTI	MARYESTHER	16:50	625,FERRETTIAVE	FORTWALTONBEACH	2.88
08-04-2017Li	Sellers,Tina	1	AMB	10:24	625,FERRETTIAVE	FORTWALTONBEACH	10:34	Wendy's(CutOff):441,MARYESTI	MARYESTHER	2.88
08-04-2017Li	Sellers,Tina	1	AMB	16:43	Wendy's(CutOff):441,MARYESTI	MARYESTHER	16:53	625,FERRETTIAVE	FORTWALTONBEACH	2.88
08-07-2017Li	Sellers,Tina	1	AMB	10:10	625,FERRETTIAVE	FORTWALTONBEACH	10:25	Wendy's(CutOff):441,MARYESTI	MARYESTHER	2.88
08-07-2017Li	Sellers,Tina	1	AMB	17:19	Wendy's(CutOff):441,MARYESTI	MARYESTHER	17:52	625,FERRETTIAVE	FORTWALTONBEACH	2.88
08-08-2017Li	Sellers,Tina	1	AMB	10:14	625,FERRETTIAVE	FORTWALTONBEACH	10:35	Wendy's(CutOff):441,MARYESTI	MARYESTHER	2.88
08-08-2017Li	Sellers,Tina	1	AMB	16:50	Wendy's(CutOff):441,MARYESTI	MARYESTHER	17:00	625,FERRETTIAVE	FORTWALTONBEACH	2.88
08-09-2017Li	Sellers,Tina	1	AMB	10:15	625,FERRETTIAVE	FORTWALTONBEACH	10:30	Wendy's(CutOff):441,MARYESTI	MARYESTHER	2.88
08-10-2017Li	Sellers,Tina	1	AMB	9:31	625,FERRETTIAVE	FORTWALTONBEACH	9:49	Wendy's(CutOff):441,MARYESTI	MARYESTHER	2.88
08-11-2017Li	Sellers,Tina	1	AMB	9:56	625,FERRETTIAVE	FORTWALTONBEACH	10:15	Wendy's(CutOff):441,MARYESTI	MARYESTHER	2.88
08-11-2017Li	Sellers,Tina	1	AMB	17:21	Wendy's(CutOff):441,MARYESTI	MARYESTHER	17:47	625,FERRETTIAVE	FORTWALTONBEACH	2.88
08-14-2017Li	Sellers,Tina	1	AMB	10:31	625,FERRETTIAVE	FORTWALTONBEACH	10:53	Wendy's(CutOff):441,MARYESTI	MARYESTHER	2.88
08-14-2017Li	Sellers,Tina	1	AMB	17:04	Wendy's(CutOff):441,MARYESTI	MARYESTHER	17:14	625,FERRETTIAVE	FORTWALTONBEACH	2.88

Date	Name	Cost	Mode	Pick Up Time	Origin Address	Origin City	Drop Off Time	Destination Address	Destination City	Miles
08-15-2017Li	Sellers,Tina	1	AMB	10:05	625,FERRETTIAVE	FORTWALTONBEACH	10:20	Wendy's(CutOff):441,MARYESTI	MARYESTHER	2.88
08-15-2017Li	Sellers,Tina	1	AMB	16:56	Wendy's(CutOff):441,MARYESTI	MARYESTHER	17:05	625,FERRETTIAVE	FORTWALTONBEACH	2.88
08-16-2017Li	Sellers,Tina	1	AMB	15:29	Wendy's(CutOff):441,MARYESTI	MARYESTHER	17:50	625,FERRETTIAVE	FORTWALTONBEACH	2.88
08-17-2017Li	Sellers,Tina	1	AMB	11:15	625,FERRETTIAVE	FORTWALTONBEACH	11:24	Wendy's(CutOff):441,MARYESTI	MARYESTHER	2.88
08-17-2017Li	Sellers,Tina	1	AMB	17:44	Wendy's(CutOff):441,MARYESTI	MARYESTHER	17:52	625,FERRETTIAVE	FORTWALTONBEACH	2.88
08-18-2017Li	Sellers,Tina	1	AMB	9:53	625,FERRETTIAVE	FORTWALTONBEACH	10:05	Wendy's(CutOff):441,MARYESTI	MARYESTHER	2.88
08-18-2017Li	Sellers,Tina	1	AMB	16:10	Wendy's(CutOff):441,MARYESTI	MARYESTHER	16:25	625,FERRETTIAVE	FORTWALTONBEACH	2.88
08-21-2017Li	Sellers,Tina	1	AMB	10:09	625,FERRETTIAVE	FORTWALTONBEACH	10:28	Wendy's(CutOff):441,MARYESTI	MARYESTHER	2.88
08-21-2017Li	Sellers,Tina	1	AMB	17:02	Wendy's(CutOff):441,MARYESTI	MARYESTHER	17:11	625,FERRETTIAVE	FORTWALTONBEACH	2.88
08-22-2017Li	Sellers,Tina	1	AMB	10:00	625,FERRETTIAVE	FORTWALTONBEACH	10:09	Wendy's(CutOff):441,MARYESTI	MARYESTHER	2.88
08-22-2017Li	Sellers,Tina	1	AMB	16:51	Wendy's(CutOff):441,MARYESTI	MARYESTHER	17:34	625,FERRETTIAVE	FORTWALTONBEACH	2.88
08-23-2017Li	Sellers,Tina	1	AMB	11:07	625,FERRETTIAVE	FORTWALTONBEACH	11:16	Wendy's(CutOff):441,MARYESTI	MARYESTHER	2.88
08-23-2017Li	Sellers,Tina	1	AMB	16:56	Wendy's(CutOff):441,MARYESTI	MARYESTHER	17:08	625,FERRETTIAVE	FORTWALTONBEACH	2.88
08-24-2017Li	Sellers,Tina	1	AMB	10:19	625,FERRETTIAVE	FORTWALTONBEACH	10:29	Wendy's(CutOff):441,MARYESTI	MARYESTHER	2.88
08-24-2017Li	Sellers,Tina	1	AMB	16:21	Wendy's(CutOff):441,MARYESTI	MARYESTHER	16:48	625,FERRETTIAVE	FORTWALTONBEACH	2.88
08-25-2017Li	Sellers,Tina	1	AMB	10:13	625,FERRETTIAVE	FORTWALTONBEACH	10:24	Wendy's(CutOff):441,MARYESTI	MARYESTHER	2.88
08-25-2017Li	Sellers,Tina	1	AMB	16:00	Wendy's(CutOff):441,MARYESTI	MARYESTHER	16:07	625,FERRETTIAVE	FORTWALTONBEACH	2.88
08-28-2017Li	Sellers,Tina	1	AMB	9:52	625,FERRETTIAVE	FORTWALTONBEACH	10:02	Wendy's(CutOff):441,MARYESTI	MARYESTHER	2.88
08-28-2017Li	Sellers,Tina	1	AMB	17:16	Wendy's(CutOff):441,MARYESTI	MARYESTHER	17:25	625,FERRETTIAVE	FORTWALTONBEACH	2.88
08-29-2017Li	Sellers,Tina	1	AMB	10:01	625,FERRETTIAVE	FORTWALTONBEACH	10:12	Wendy's(CutOff):441,MARYESTI	MARYESTHER	2.88
08-29-2017Li	Sellers,Tina	1	AMB	17:44	Wendy's(CutOff):441,MARYESTI	MARYESTHER	17:55	625,FERRETTIAVE	FORTWALTONBEACH	2.88
08-30-2017Li	Sellers,Tina	1	AMB	10:09	625,FERRETTIAVE	FORTWALTONBEACH	10:15	Wendy's(CutOff):441,MARYESTI	MARYESTHER	2.88
08-30-2017Li	Sellers,Tina	1	AMB	16:52	Wendy's(CutOff):441,MARYESTI	MARYESTHER	17:07	625,FERRETTIAVE	FORTWALTONBEACH	2.88
08-31-2017Li	Sellers,Tina	1	AMB	10:22	625,FERRETTIAVE	FORTWALTONBEACH	10:34	Wendy's(CutOff):441,MARYESTI	MARYESTHER	2.88
08-31-2017Li	Sellers,Tina	1	AMB	17:43	Wendy's(CutOff):441,MARYESTI	MARYESTHER	17:53	625,FERRETTIAVE	FORTWALTONBEACH	2.88
08-17-2017Li	Selman,Thomas	2	AMB	7:37	35,ELMAVESE	FORTWALTONBEACH	8:02	DynamicPain&Wellness:930,MA	FORTWALTONBEACH	5.13
08-17-2017Li	Selman,Thomas	2	AMB	10:36	DynamicPain&Wellness:930,MA	FORTWALTONBEACH	10:57	35,ELMAVESE	FORTWALTONBEACH	5.13
08-31-2017Li	Selman,Thomas	2	AMB	7:06	35,ELMAVESE	FORTWALTONBEACH	7:38	DynamicPain&Wellness:930,MA	FORTWALTONBEACH	5.13
08-31-2017Li	Selman,Thomas	2	AMB	10:16	DynamicPain&Wellness:930,MA	FORTWALTONBEACH	10:47	35,ELMAVESE	FORTWALTONBEACH	5.13
08-14-2017Li	Sheldon,Linda	1	AMB	8:35	207,WILLARDRDNW	FORTWALTONBEACH	8:54	EttingerLeeMD:914,MARWALTE	FORTWALTONBEACH	2.58
08-14-2017Li	Sheldon,Linda	1	AMB	10:38	EttingerLeeMD:914,MARWALTE	FORTWALTONBEACH	11:02	207,WILLARDRDNW	FORTWALTONBEACH	2.58
08-08-2017Li	Shrecengost,Begona	1	AMB	10:02	110,MOONEYRD	FORTWALTONBEACH	10:45	BrothersAnthonyMD:341,RACET	FORTWALTONBEACH	2.36
08-08-2017Li	Shrecengost,Begona	1	AMB	11:50	BrothersAnthonyMD:341,RACET	FORTWALTONBEACH	12:35	50,EGLINPKWYNE	FORTWALTONBEACH	3.85
08-23-2017Li	Shrecengost,Begona	1	AMB	7:10	110,MOONEYRD	FORTWALTONBEACH	7:38	PrimetimePhysicalTherapy:182	FORTWALTONBEACH	2.99
08-23-2017Li	Shrecengost,Begona	1	AMB	10:02	PrimetimePhysicalTherapy:182	FORTWALTONBEACH	10:14	110,MOONEYRD	FORTWALTONBEACH	2.99
08-25-2017Li	Shrecengost,Begona	1	AMB	6:18	110,MOONEYRD	FORTWALTONBEACH	6:53	PrimetimePhysicalTherapy:182	FORTWALTONBEACH	2.99
08-25-2017Li	Shrecengost,Begona	1	AMB	9:40	PrimetimePhysicalTherapy:182	FORTWALTONBEACH	9:57	110,MOONEYRD	FORTWALTONBEACH	2.99
08-10-2017Li	Simpson,Kayla	5	AMB	6:30	1644,HUNTCLUBST	FORTWALTONBEACH	6:42	KidsDiscovery:240,GREENACRES	FORTWALTONBEACH	3.24
08-10-2017Li	Simpson,Kayla	5	AMB	16:00	KidsDiscovery:240,GREENACRES	FORTWALTONBEACH	16:23	1644,HUNTCLUBST	FORTWALTONBEACH	3.24
08-11-2017Li	Simpson,Kayla	5	AMB	6:28	1644,HUNTCLUBST	FORTWALTONBEACH	6:39	KidsDiscovery:240,GREENACRES	FORTWALTONBEACH	3.24
08-07-2017Li	Simpson,Kayla	4	AMB	6:01	1644,HUNTCLUBST	FORTWALTONBEACH	6:21	FORTWALTONBEACH	KidsDiscovery:240,GREENACRES	3.24
08-07-2017Li	Simpson,Kayla	1	AMB	6:21	KidsDiscovery:240,GREENACRES	FORTWALTONBEACH	6:24	FORTWALTONBEACH	PyramidInc:432,GREENACRESRD	0.47
08-07-2017Li	Simpson,Kayla	1	AMB	15:45	PyramidInc:432,GREENACRESRD	FORTWALTONBEACH	15:49	FORTWALTONBEACH	KidsDiscovery:240,GREENACRES	0.47
08-07-2017Li	Simpson,Kayla	4	AMB	15:55	KidsDiscovery:240,GREENACRES	FORTWALTONBEACH	16:13	FORTWALTONBEACH	1644,HUNTCLUBST	3.24
08-08-2017Li	Simpson,Kayla	4	AMB	5:55	1644,HUNTCLUBST	FORTWALTONBEACH	6:07	FORTWALTONBEACH	KidsDiscovery:240,GREENACRES	3.24
08-08-2017Li	Simpson,Kayla	1	AMB	6:10	KidsDiscovery:240,GREENACRES	FORTWALTONBEACH	6:25	FORTWALTONBEACH	PyramidInc:432,GREENACRESRD	0.47
08-08-2017Li	Simpson,Kayla	1	AMB	15:21	PyramidInc:432,GREENACRESRD	FORTWALTONBEACH	15:28	FORTWALTONBEACH	KidsDiscovery:240,GREENACRES	0.47
08-08-2017Li	Simpson,Kayla	4	AMB	15:36	KidsDiscovery:240,GREENACRES	FORTWALTONBEACH	15:47	FORTWALTONBEACH	1644,HUNTCLUBST	3.24
08-09-2017Li	Simpson,Kayla	1	AMB	6:25	1644,HUNTCLUBST	FORTWALTONBEACH	6:35	FORTWALTONBEACH	KidsDiscovery:240,GREENACRES	3.24
08-09-2017Li	Simpson,Kayla	1	AMB	6:37	KidsDiscovery:240,GREENACRES	FORTWALTONBEACH	6:41	FORTWALTONBEACH	PyramidInc:432,GREENACRESRD	0.47
08-10-2017Li	Simpson,Kayla	1	AMB	6:42	KidsDiscovery:240,GREENACRES	FORTWALTONBEACH	6:45	FORTWALTONBEACH	PyramidInc:432,GREENACRESRD	0.47
08-10-2017Li	Simpson,Kayla	1	AMB	15:50	PyramidInc:432,GREENACRESRD	FORTWALTONBEACH	15:53	FORTWALTONBEACH	KidsDiscovery:240,GREENACRES	0.47
08-11-2017Li	Simpson,Kayla	1	AMB	6:42	KidsDiscovery:240,GREENACRES	FORTWALTONBEACH	6:46	FORTWALTONBEACH	PyramidInc:432,GREENACRESRD	0.47
08-08-2017Li	Skarlot,Siranne	3	AMB	8:20	1316,ALSDR	NICEVILLE	8:55	EglinHospital:307,BOATNERRD	EGLINAFB	7.29
08-08-2017Li	Skarlot,Siranne	3	AMB	11:30	EglinHospital:307,BOATNERRD	EGLINAFB	12:04	1316,ALSDR	NICEVILLE	7.29
08-16-2017Li	Skarlot,Siranne	3	AMB	9:18	1316,ALSDR	NICEVILLE	9:50	EglinHospital:307,BOATNERRD	EGLINAFB	7.29
08-16-2017Li	Skarlot,Siranne	3	AMB	11:55	EglinHospital:307,BOATNERRD	EGLINAFB	12:35	1316,ALSDR	NICEVILLE	7.29
08-02-2017Li	Smart,Carol	1	AMB	4:55	6098,TURKEYTRACK	CRESTVIEW	5:28	CVNorthOkaloosaDialysisCenter	CRESTVIEW	13.78
08-02-2017Li	Smart,Carol	1	AMB	9:41	CVNorthOkaloosaDialysisCenter	CRESTVIEW	10:35	6098,TURKEYTRACK	CRESTVIEW	13.78
08-04-2017Li	Smart,Carol	1	AMB	4:47	6098,TURKEYTRACK	CRESTVIEW	5:15	CVNorthOkaloosaDialysisCenter	CRESTVIEW	13.78
08-04-2017Li	Smart,Carol	1	AMB	9:30	CVNorthOkaloosaDialysisCenter	CRESTVIEW	10:10	6098,TURKEYTRACK	CRESTVIEW	13.78
08-07-2017Li	Smart,Carol	1	AMB	4:48	6098,TURKEYTRACK	CRESTVIEW	5:17	CVNorthOkaloosaDialysisCenter	CRESTVIEW	13.78
08-07-2017Li	Smart,Carol	1	AMB	9:15	CVNorthOkaloosaDialysisCenter	CRESTVIEW	9:47	6098,TURKEYTRACK	CRESTVIEW	13.78
08-09-2017Li	Smart,Carol	1	AMB	4:46	6098,TURKEYTRACK	CRESTVIEW	5:17	CVNorthOkaloosaDialysisCenter	CRESTVIEW	13.78
08-09-2017Li	Smart,Carol	1	AMB	9:32	CVNorthOkaloosaDialysisCenter	CRESTVIEW	10:57	6098,TURKEYTRACK	CRESTVIEW	13.78
08-10-2017Li	Smart,Carol	1	AMB	8:15	6098,TURKEYTRACK	CRESTVIEW	8:45	CVDynamicPain&Wellness:600,I	CRESTVIEW	13.58
08-10-2017Li	Smart,Carol	1	AMB	10:30	CVDynamicPain&Wellness:600,I	CRESTVIEW	11:10	6098,TURKEYTRACK	CRESTVIEW	13.58
08-11-2017Li	Smart,Carol	1	AMB	4:53	6098,TURKEYTRACK	CRESTVIEW	5:25	CVNorthOkaloosaDialysisCenter	CRESTVIEW	13.78
08-11-2017Li	Smart,Carol	1	AMB	9:26	CVNorthOkaloosaDialysisCenter	CRESTVIEW	9:53	6098,TURKEYTRACK	CRESTVIEW	13.78
08-14-2017Li	Smart,Carol	1	AMB	4:50	6098,TURKEYTRACK	CRESTVIEW	5:16	CVNorthOkaloosaDialysisCenter	CRESTVIEW	13.78
08-14-2017Li	Smart,Carol	1	AMB	9:30	CVNorthOkaloosaDialysisCenter	CRESTVIEW	10:00	6098,TURKEYTRACK	CRESTVIEW	13.78
08-15-2017Li	Smart,Carol	1	AMB	10:32	6098,TURKEYTRACK	CRESTVIEW	10:55	484,NWILSONST	CRESTVIEW	12.5
08-16-2017Li	Smart,Carol	1	AMB	4:50	6098,TURKEYTRACK	CRESTVIEW	5:19	CVNorthOkaloosaDialysisCenter	CRESTVIEW	13.78
08-16-2017Li	Smart,Carol	1	AMB	9:30	CVNorthOkaloosaDialysisCenter	CRESTVIEW	10:15	6098,TURKEYTRACK	CRESTVIEW	13.78
08-18-2017Li	Smart,Carol	1	AMB	4:40	6098,TURKEYTRACK	CRESTVIEW	5:06	CVNorthOkaloosaDialysisCenter	CRESTVIEW	13.78
08-18-2017Li	Smart,Carol	1	AMB	9:46	CVNorthOkaloosaDialysisCenter	CRESTVIEW	10:11	6098,TURKEYTRACK	CRESTVIEW	13.78
08-21-2017Li	Smart,Carol	1	AMB	4:42	6098,TURKEYTRACK	CRESTVIEW	5:12	CVNorthOkaloosaDialysisCenter	CRESTVIEW	13.78
08-21-2017Li	Smart,Carol	1	AMB	9:38	CVNorthOkaloosaDialysisCenter	CRESTVIEW	10:20	6098,TURKEYTRACK	CRESTVIEW	13.78
08-22-2017Li	Smart,Carol	1	AMB	8:35	6098,TURKEYTRACK	CRESTVIEW	9:07	CVDynamicPain&Wellness:600,I	CRESTVIEW	13.58
08-23-2017Li	Smart,Carol	1	AMB	5:12	6098,TURKEYTRACK	CRESTVIEW	5:39	CVNorthOkaloosaDialysisCenter	CRESTVIEW	13.78
08-23-2017Li	Smart,Carol	1	AMB	9:20	CVNorthOkaloosaDialysisCenter	CRESTVIEW	10:00	6098,TURKEYTRACK	CRESTVIEW	13.78
08-25-2017Li	Smart,Carol	1	AMB	5:33	6098,TURKEYTRACK	CRESTVIEW	5:45	CVNorthOkaloosaDialysisCenter	CRESTVIEW	13.78
08-28-2017Li	Smart,Carol	1	AMB	4:48	6098,TURKEYTRACK	CRESTVIEW	5:13	CVNorthOkaloosaDialysisCenter	CRESTVIEW	13.78
08-28-2017Li	Smart,Carol	1	AMB	10:21	CVNorthOkaloosaDialysisCenter	CRESTVIEW	11:11	6098,TURKEYTRACK	CRESTVIEW	13.78
08-30-2017Li	Smart,Carol	1	AMB	4:45	6098,TURKEYTRACK	CRESTVIEW	5:10	CVNorthOkaloosaDialysisCenter	CRESTVIEW	13.78
08-30-2017Li	Smart,Carol	1	AMB	9:41	CVNorthOkaloosaDialysisCenter	CRESTVIEW	10:12	6098,TURKEYTRACK	CRESTVIEW	13.78
08-31-2017Li	Smart,Carol	1	AMB	8:38	6098,TURKEYTRACK	CRESTVIEW	9:10	CVDynamicPain&Wellness:600,I	CRESTVIEW	13.58
08-31-2017Li	Smart,Carol	1	AMB	10:00	CVDynamicPain&Wellness:600,I	CRESTVIEW	10:35	6098,TURKEYTRACK	CRESTVIEW	13.58
08-25-2017Li	Smith,Craig	2	AMB	8:32	1185,FORESTHEIGHTSRD	FORTWALTONBEACH	8:48	GulfCoastImmediateCare:345,N	FORTWALTONBEACH	4.41
08-03-2017Li	Smith,Donna	2	AMB	8:48	281,HENDERSONST	CRESTVIEW	9:26	EscofferyWilliamMD:907,MARV	FORTWALTONBEACH	25.37
08-03-2017Li	Smith,Donna	2	AMB	10:10	EscofferyWilliamMD:907,MARV	FORTWALTONBEACH	11:40	CVPublix:2250,FERDONBLVDS	CRESTVIEW	23.78
08-03-2017Li	Smith,Donna	2	AMB	11:00	CVPublix:2250,FERDONBLVDS	CRESTVIEW	12:46	CVWal-Mart:3351,FERDONBLVD	CRESTVIEW	0.77
08-23-2017Li	Smith,Donna	1	AMB	7:55	281,HENDERSONST	CRESTVIEW	8:19	3400,EREDSTONEAVE	Crestview	2.24
08-23-2017Li	Smith,Donna	1	AMB	10:34	3400,ERedstoneAve	Crestview	10:56	CVWal-Mart:3351,FERDONBLVD	CRESTVIEW	2.48
08-23-2017Li	Smith,Donna	1	AMB	12:55	CVWal-Mart:3351,FERDONBLVD	CRESTVIEW	12:59	281,HENDERSONST	CRESTVIEW	2.36
08-02-2017Li	Smith,Hunter	1	AMB	4:57	199,SwayingPinecourt	Crestview	5:34	8840,RANGERD	NICEVILLE	24.81
08-02-2017Li	Smith,Hunter	1	AMB	14:30	8840,RANGERD	NICEVILLE	15:30	199,SwayingPinecourt	Crestview	24.81
08-03-2017Li	Smith,Hunter	1	AMB	5:10	199,SwayingPinecourt	Crestview	5:50	8840,RANGERD	NICEVILLE	24.81
08-03-2017Li	Smith,Hunter	1	AMB	14:48	8840,RANGERD	NICEVILLE	15:26	199,SwayingPinecourt	Crestview	24.81

Date	Name	Cost	Mode	Pick Up Time	Origin Address	Origin City	Drop Off Time	Destination Address	Destination City	Miles
08-04-2017Li	Smith,Hunter	1	AMB	5:18	199,SwayingPinecourt	Crestview	5:58	8840,RANGERD	NICEVILLE	24.81
08-04-2017Li	Smith,Hunter	1	AMB	13:52	8840,RANGERD	NICEVILLE	14:44	199,SwayingPinecourt	Crestview	24.81
08-08-2017Li	Smith,Hunter	1	AMB	4:48	199,SwayingPinecourt	Crestview	5:30	8840,RANGERD	NICEVILLE	24.81
08-08-2017Li	Smith,Hunter	1	AMB	14:44	8840,RANGERD	NICEVILLE	15:41	199,SwayingPinecourt	Crestview	24.81
08-09-2017Li	Smith,Hunter	1	AMB	5:00	199,SwayingPinecourt	Crestview	5:34	8840,RANGERD	NICEVILLE	24.81
08-09-2017Li	Smith,Hunter	1	AMB	14:01	8840,RANGERD	NICEVILLE	15:11	199,SwayingPinecourt	Crestview	24.81
08-10-2017Li	Smith,Hunter	0	AMB	5:40	199,SwayingPinecourt	Crestview	6:12	8840,RANGERD	NICEVILLE	24.81
08-10-2017Li	Smith,Hunter	1	AMB	13:35	8840,RANGERD	NICEVILLE	14:21	199,SwayingPinecourt	Crestview	24.81
08-11-2017Li	Smith,Hunter	1	AMB	5:04	199,SwayingPinecourt	Crestview	5:38	8840,RANGERD	NICEVILLE	24.81
08-11-2017Li	Smith,Hunter	1	AMB	14:04	8840,RANGERD	NICEVILLE	14:38	199,SwayingPinecourt	Crestview	24.81
08-14-2017Li	Smith,Hunter	1	AMB	5:22	199,SwayingPinecourt	Crestview	5:55	8840,RANGERD	NICEVILLE	24.81
08-14-2017Li	Smith,Hunter	1	AMB	13:56	8840,RANGERD	NICEVILLE	14:33	199,SwayingPinecourt	Crestview	24.81
08-15-2017Li	Smith,Hunter	1	AMB	5:35	199,SwayingPinecourt	Crestview	6:10	8840,RANGERD	NICEVILLE	24.81
08-15-2017Li	Smith,Hunter	1	AMB	14:04	8840,RANGERD	NICEVILLE	14:38	199,SwayingPinecourt	Crestview	24.81
08-16-2017Li	Smith,Hunter	1	AMB	5:15	199,SwayingPinecourt	Crestview	5:50	8840,RANGERD	NICEVILLE	24.81
08-16-2017Li	Smith,Hunter	1	AMB	14:09	8840,RANGERD	NICEVILLE	14:47	199,SwayingPinecourt	Crestview	24.81
08-17-2017Li	Smith,Hunter	1	AMB	5:45	199,SwayingPinecourt	Crestview	6:20	8840,RANGERD	NICEVILLE	24.81
08-17-2017Li	Smith,Hunter	1	AMB	14:06	8840,RANGERD	NICEVILLE	14:38	199,SwayingPinecourt	Crestview	24.81
08-18-2017Li	Smith,Hunter	1	AMB	5:00	199,SwayingPinecourt	Crestview	5:33	8840,RANGERD	NICEVILLE	24.81
08-18-2017Li	Smith,Hunter	1	AMB	14:04	8840,RANGERD	NICEVILLE	14:50	199,SwayingPinecourt	Crestview	24.81
08-21-2017Li	Smith,Hunter	1	AMB	5:00	199,SwayingPinecourt	Crestview	5:35	8840,RANGERD	NICEVILLE	24.81
08-21-2017Li	Smith,Hunter	1	AMB	13:58	8840,RANGERD	NICEVILLE	14:30	199,SwayingPinecourt	Crestview	24.81
08-22-2017Li	Smith,Hunter	1	AMB	5:35	199,SwayingPinecourt	Crestview	6:10	8840,RANGERD	NICEVILLE	24.81
08-23-2017Li	Smith,Hunter	1	AMB	5:35	199,SwayingPinecourt	Crestview	6:12	8840,RANGERD	NICEVILLE	24.81
08-23-2017Li	Smith,Hunter	1	AMB	13:47	8840,RANGERD	NICEVILLE	14:22	199,SwayingPinecourt	Crestview	24.81
08-24-2017Li	Smith,Hunter	1	AMB	5:30	199,SwayingPinecourt	Crestview	6:10	8840,RANGERD	NICEVILLE	24.81
08-24-2017Li	Smith,Hunter	1	AMB	13:34	8840,RANGERD	NICEVILLE	15:04	199,SwayingPinecourt	Crestview	24.81
08-25-2017Li	Smith,Hunter	1	AMB	5:44	199,SwayingPinecourt	Crestview	6:17	8840,RANGERD	NICEVILLE	24.81
08-25-2017Li	Smith,Hunter	1	AMB	14:11	8840,RANGERD	NICEVILLE	14:44	199,SwayingPinecourt	Crestview	24.81
08-28-2017Li	Smith,Hunter	1	AMB	5:05	199,SwayingPinecourt	Crestview	5:39	8840,RANGERD	NICEVILLE	24.81
08-28-2017Li	Smith,Hunter	1	AMB	14:12	8840,RANGERD	NICEVILLE	14:44	199,SwayingPinecourt	Crestview	24.81
08-29-2017Li	Smith,Hunter	1	AMB	5:01	199,SwayingPinecourt	Crestview	5:34	8840,RANGERD	NICEVILLE	24.81
08-29-2017Li	Smith,Hunter	1	AMB	14:04	8840,RANGERD	NICEVILLE	15:42	199,SwayingPinecourt	Crestview	24.81
08-30-2017Li	Smith,Hunter	1	AMB	5:31	199,SwayingPinecourt	Crestview	6:18	8840,RANGERD	NICEVILLE	24.81
08-30-2017Li	Smith,Hunter	1	AMB	13:56	8840,RANGERD	NICEVILLE	15:08	199,SwayingPinecourt	Crestview	24.81
08-31-2017Li	Smith,Hunter	1	AMB	5:00	199,SwayingPinecourt	Crestview	5:35	8840,RANGERD	NICEVILLE	24.81
08-31-2017Li	Smith,Hunter	1	AMB	14:15	8840,RANGERD	NICEVILLE	15:27	199,SwayingPinecourt	Crestview	24.81
08-09-2017Li	Smith,Kelly	1	AMB	10:37	108,ALABAMAAVENW	FORTWALTONBEACH	10:44	Library(FWB):185,MIRACLESTRII	FORTWALTONBEACH	1.71
08-09-2017Li	Smith,Kelly	1	AMB	14:02	Library(FWB):185,MIRACLESTRII	FORTWALTONBEACH	14:09	108,ALABAMAAVENW	FORTWALTONBEACH	1.71
08-15-2017Li	Smith,Kelly	1	AMB	10:48	108,ALABAMAAVENW	FORTWALTONBEACH	10:53	Library(FWB):185,MIRACLESTRII	FORTWALTONBEACH	1.71
08-15-2017Li	Smith,Kelly	1	AMB	12:49	Library(FWB):185,MIRACLESTRII	FORTWALTONBEACH	12:52	108,ALABAMAAVENW	FORTWALTONBEACH	1.71
08-22-2017Li	Smith,Kelly	1	AMB	10:13	108,ALABAMAAVENW	FORTWALTONBEACH	10:20	Library(FWB):185,MIRACLESTRII	FORTWALTONBEACH	1.71
08-01-2017Li	Smith,Rebecca	2	AMB	6:30	1818,HEARTLANDDR	FORTWALTONBEACH	7:03	FtWaltonBeachRecreationCente	FORTWALTONBEACH	4.72
08-01-2017Li	Smith,Rebecca	2	AMB	9:37	FtWaltonBeachRecreationCente	FORTWALTONBEACH	10:23	1818,HEARTLANDDR	FORTWALTONBEACH	4.72
08-04-2017Li	Smith,Rebecca	2	AMB	9:28	1818,HEARTLANDDR	FORTWALTONBEACH	9:59	Library(FWB):185,MIRACLESTRII	FORTWALTONBEACH	6.65
08-04-2017Li	Smith,Rebecca	2	AMB	12:26	Library(FWB):185,MIRACLESTRII	FORTWALTONBEACH	13:07	1818,HEARTLANDDR	FORTWALTONBEACH	6.65
08-08-2017Li	Smith,Rebecca	2	AMB	6:44	1818,HEARTLANDDR	FORTWALTONBEACH	7:07	FtWaltonBeachRecreationCente	FORTWALTONBEACH	4.72
08-08-2017Li	Smith,Rebecca	2	AMB	9:14	FtWaltonBeachRecreationCente	FORTWALTONBEACH	9:27	1818,HEARTLANDDR	FORTWALTONBEACH	4.72
08-22-2017Li	Smith,Rebecca	2	AMB	6:58	1818,HEARTLANDDR	FORTWALTONBEACH	7:21	FtWaltonBeachRecreationCente	FORTWALTONBEACH	4.72
08-22-2017Li	Smith,Rebecca	2	AMB	9:37	FtWaltonBeachRecreationCente	FORTWALTONBEACH	10:00	1818,HEARTLANDDR	FORTWALTONBEACH	4.72
08-29-2017Li	Smith,Rebecca	2	AMB	6:40	1818,HEARTLANDDR	FORTWALTONBEACH	7:37	FtWaltonBeachRecreationCente	FORTWALTONBEACH	4.72
08-29-2017Li	Smith,Rebecca	2	AMB	8:56	FtWaltonBeachRecreationCente	FORTWALTONBEACH	9:31	1818,HEARTLANDDR	FORTWALTONBEACH	4.72
08-10-2017Li	Stacks,Horace	1	AMB	11:05	StMary'sOutreachProgram:38,R	FORTWALTONBEACH	12:10	303,SOUTHAVE	FORTWALTONBEACH	2.18
08-18-2017Li	Stacks,Horace	4	AMB	10:00	303,SOUTHAVE	FORTWALTONBEACH	10:22	200,BEACHDR	DESTIN	9.92
08-18-2017Li	Stacks,Horace	4	AMB	12:53	200,BEACHDR	DESTIN	13:17	303,SOUTHAVE	FORTWALTONBEACH	9.92
08-02-2017Li	Stalvey,Brenda	1	AMB	16:56	726,MARYAVE	FORTWALTONBEACH	17:09	FreseniusMedicalCareFWB:925,	FORTWALTONBEACH	1.58
08-02-2017Li	Stalvey,Brenda	1	AMB	20:45	FreseniusMedicalCareFWB:925,	FORTWALTONBEACH	21:04	726,MARYAVE	FORTWALTONBEACH	1.58
08-04-2017Li	Stalvey,Brenda	1	AMB	14:30	FreseniusMedicalCareFWB:925,	FORTWALTONBEACH	16:13	726,MARYAVE	FORTWALTONBEACH	1.58
08-07-2017Li	Stalvey,Brenda	1	AMB	17:05	726,MARYAVE	FORTWALTONBEACH	17:14	FreseniusMedicalCareFWB:925,	FORTWALTONBEACH	1.58
08-07-2017Li	Stalvey,Brenda	1	AMB	21:33	FreseniusMedicalCareFWB:925,	FORTWALTONBEACH	21:41	726,MARYAVE	FORTWALTONBEACH	1.58
08-09-2017Li	Stalvey,Brenda	1	AMB	16:46	726,MARYAVE	FORTWALTONBEACH	16:50	FreseniusMedicalCareFWB:925,	FORTWALTONBEACH	1.58
08-09-2017Li	Stalvey,Brenda	1	AMB	21:16	FreseniusMedicalCareFWB:925,	FORTWALTONBEACH	21:25	726,MARYAVE	FORTWALTONBEACH	1.58
08-11-2017Li	Stalvey,Brenda	1	AMB	16:45	726,MARYAVE	FORTWALTONBEACH	16:50	FreseniusMedicalCareFWB:925,	FORTWALTONBEACH	1.58
08-11-2017Li	Stalvey,Brenda	1	AMB	21:12	FreseniusMedicalCareFWB:925,	FORTWALTONBEACH	21:19	726,MARYAVE	FORTWALTONBEACH	1.58
08-14-2017Li	Stalvey,Brenda	1	AMB	14:11	726,MARYAVE	FORTWALTONBEACH	14:24	FreseniusMedicalCareFWB:925,	FORTWALTONBEACH	1.58
08-14-2017Li	Stalvey,Brenda	1	AMB	18:35	FreseniusMedicalCareFWB:925,	FORTWALTONBEACH	18:45	726,MARYAVE	FORTWALTONBEACH	1.58
08-16-2017Li	Stalvey,Brenda	1	AMB	14:15	726,MARYAVE	FORTWALTONBEACH	14:26	FreseniusMedicalCareFWB:925,	FORTWALTONBEACH	1.58
08-16-2017Li	Stalvey,Brenda	1	AMB	19:02	FreseniusMedicalCareFWB:925,	FORTWALTONBEACH	19:22	726,MARYAVE	FORTWALTONBEACH	1.58
08-17-2017Li	Stalvey,Brenda	2	AMB	13:12	726,MARYAVE	FORTWALTONBEACH	13:33	151,MARYESTHERBLVD	MARYESTHER	4.77
08-17-2017Li	Stalvey,Brenda	2	AMB	15:19	151,MARYESTHERBLVD	MARYESTHER	15:37	726,MARYAVE	FORTWALTONBEACH	4.77
08-18-2017Li	Stalvey,Brenda	1	AMB	16:15	726,MARYAVE	FORTWALTONBEACH	16:54	FreseniusMedicalCareFWB:925,	FORTWALTONBEACH	1.58
08-18-2017Li	Stalvey,Brenda	1	AMB	20:33	FreseniusMedicalCareFWB:925,	FORTWALTONBEACH	20:41	726,MARYAVE	FORTWALTONBEACH	1.58
08-21-2017Li	Stalvey,Brenda	1	AMB	16:30	726,MARYAVE	FORTWALTONBEACH	16:40	FreseniusMedicalCareFWB:925,	FORTWALTONBEACH	1.58
08-21-2017Li	Stalvey,Brenda	1	AMB	20:47	FreseniusMedicalCareFWB:925,	FORTWALTONBEACH	21:42	726,MARYAVE	FORTWALTONBEACH	1.58
08-22-2017Li	Stalvey,Brenda	1	AMB	13:40	726,MARYAVE	FORTWALTONBEACH	13:59	DynamicPain&Wellness:930,MA	FORTWALTONBEACH	1.62
08-22-2017Li	Stalvey,Brenda	1	AMB	16:00	DynamicPain&Wellness:930,MA	FORTWALTONBEACH	17:29	726,MARYAVE	FORTWALTONBEACH	1.62
08-23-2017Li	Stalvey,Brenda	1	AMB	16:01	726,MARYAVE	FORTWALTONBEACH	16:10	FreseniusMedicalCareFWB:925,	FORTWALTONBEACH	1.58
08-23-2017Li	Stalvey,Brenda	1	AMB	21:29	FreseniusMedicalCareFWB:925,	FORTWALTONBEACH	21:39	726,MARYAVE	FORTWALTONBEACH	1.58
08-25-2017Li	Stalvey,Brenda	1	AMB	17:53	726,MARYAVE	FORTWALTONBEACH	18:00	FreseniusMedicalCareFWB:925,	FORTWALTONBEACH	1.58
08-25-2017Li	Stalvey,Brenda	1	AMB	21:19	FreseniusMedicalCareFWB:925,	FORTWALTONBEACH	21:34	726,MARYAVE	FORTWALTONBEACH	1.58
08-28-2017Li	Stalvey,Brenda	1	AMB	16:50	726,MARYAVE	FORTWALTONBEACH	17:00	FreseniusMedicalCareFWB:925,	FORTWALTONBEACH	1.58
08-28-2017Li	Stalvey,Brenda	1	AMB	20:50	FreseniusMedicalCareFWB:925,	FORTWALTONBEACH	20:59	726,MARYAVE	FORTWALTONBEACH	1.58
08-30-2017Li	Stalvey,Brenda	1	AMB	16:27	726,MARYAVE	FORTWALTONBEACH	16:37	FreseniusMedicalCareFWB:925,	FORTWALTONBEACH	1.58
08-30-2017Li	Stalvey,Brenda	1	AMB	20:30	FreseniusMedicalCareFWB:925,	FORTWALTONBEACH	20:50	726,MARYAVE	FORTWALTONBEACH	1.58
08-04-2017Li	Stover,Dorothy	4	AMB	15:09	1103,SCEDARAVE	NICEVILLE	15:28	Probation&ParoleOffice:74,3RD	SHALIMAR	10.08
08-04-2017Li	Stover,Dorothy	4	AMB	17:57	Probation&ParoleOffice:74,3RD	SHALIMAR	18:14	1103,SCEDARAVE	NICEVILLE	10.08
08-02-2017Li	Suggs,Brian	1	AMB	9:28	406,Eisenhowerdr	crestview	9:39	CVFreseniusMedicalCare:129,EF	CRESTVIEW	2.84
08-02-2017Li	Suggs,Brian	1	AMB	16:10	CVFreseniusMedicalCare:129,EF	CRESTVIEW	16:43	406,Eisenhowerdr	crestview	2.84
08-04-2017Li	Suggs,Brian	1	AMB	9:03	406,Eisenhowerdr	crestview	9:25	CVFreseniusMedicalCare:129,EF	CRESTVIEW	2.84
08-04-2017Li	Suggs,Brian	1	AMB	16:16	CVFreseniusMedicalCare:129,EF	CRESTVIEW	16:33	406,Eisenhowerdr	crestview	2.84
08-07-2017Li	Suggs,Brian	1	AMB	8:57	406,Eisenhowerdr	crestview	9:22	CVFreseniusMedicalCare:129,EF	CRESTVIEW	2.84
08-07-2017Li	Suggs,Brian	1	AMB	15:15	CVFreseniusMedicalCare:129,EF	CRESTVIEW	15:40	406,Eisenhowerdr	crestview	2.84
08-09-2017Li	Suggs,Brian	1	AMB	9:39	406,Eisenhowerdr	crestview	10:00	CVFreseniusMedicalCare:129,EF	CRESTVIEW	2.84
08-09-2017Li	Suggs,Brian	1	AMB	15:36	CVFreseniusMedicalCare:129,EF	CRESTVIEW	15:59	406,Eisenhowerdr	crestview	2.84
08-11-2017Li	Suggs,Brian	1	AMB	9:07	406,Eisenhowerdr	crestview	9:28	CVFreseniusMedicalCare:129,EF	CRESTVIEW	2.84
08-11-2017Li	Suggs,Brian	1	AMB	15:30	CVFreseniusMedicalCare:129,EF	CRESTVIEW	16:10	406,Eisenhowerdr	crestview	2.84
08-14-2017Li	Suggs,Brian	1	AMB	9:20	406,Eisenhowerdr	crestview	9:49	CVFreseniusMedicalCare:129,EF	CRESTVIEW	2.84
08-14-2017Li	Suggs,Brian	1	AMB	15:53	CVFreseniusMedicalCare:129,EF	CRESTVIEW	16:16	406,Eisenhowerdr	crestview	2.84
08-16-2017Li	Suggs,Brian	1	AMB	9:11	406,Eisenhowerdr	crestview	9:25	CVFreseniusMedicalCare:129,EF	CRESTVIEW	2.84

Date	Name	Cost	Mode	Pick Up Time	Origin Address	Origin City	Drop Off Time	Destination Address	Destination City	Miles
08-16-2017	Li Suggs,Brian	1	AMB	15:17	CVFreseniusMedicalCare:129,EF	CRESTVIEW	16:23	406,Eisenhowerdr	crestview	2.84
08-18-2017	Li Suggs,Brian	1	AMB	9:38	406,EISENHOWERDR	CRESTVIEW	10:19	RenalusVascularAccessCenter:9	FORTWALTONBEACH	26.57
08-18-2017	Li Suggs,Brian	1	AMB	11:40	RenalusVascularAccessCenter:9	FORTWALTONBEACH	12:30	CVFreseniusMedicalCare:129,EF	CRESTVIEW	23.74
08-18-2017	Li Suggs,Brian	1	AMB	18:50	CVFreseniusMedicalCare:129,EF	CRESTVIEW	19:09	406,Eisenhowerdr	crestview	2.84
08-21-2017	Li Suggs,Brian	1	AMB	9:20	406,Eisenhowerdr	crestview	9:32	CVFreseniusMedicalCare:129,EF	CRESTVIEW	2.84
08-21-2017	Li Suggs,Brian	1	AMB	15:45	CVFreseniusMedicalCare:129,EF	CRESTVIEW	16:02	406,Eisenhowerdr	crestview	2.84
08-23-2017	Li Suggs,Brian	1	AMB	9:27	406,Eisenhowerdr	crestview	9:41	CVFreseniusMedicalCare:129,EF	CRESTVIEW	2.84
08-23-2017	Li Suggs,Brian	1	AMB	16:08	CVFreseniusMedicalCare:129,EF	CRESTVIEW	16:22	406,Eisenhowerdr	crestview	2.84
08-25-2017	Li Suggs,Brian	1	AMB	9:45	406,Eisenhowerdr	crestview	10:12	CVFreseniusMedicalCare:129,EF	CRESTVIEW	2.84
08-25-2017	Li Suggs,Brian	1	AMB	15:44	CVFreseniusMedicalCare:129,EF	CRESTVIEW	16:18	406,Eisenhowerdr	crestview	2.84
08-28-2017	Li Suggs,Brian	1	AMB	9:27	406,Eisenhowerdr	crestview	9:39	CVFreseniusMedicalCare:129,EF	CRESTVIEW	2.84
08-28-2017	Li Suggs,Brian	1	AMB	15:32	CVFreseniusMedicalCare:129,EF	CRESTVIEW	15:43	406,Eisenhowerdr	crestview	2.84
08-30-2017	Li Suggs,Brian	1	AMB	9:27	406,Eisenhowerdr	crestview	9:37	CVFreseniusMedicalCare:129,EF	CRESTVIEW	2.84
08-30-2017	Li Suggs,Brian	1	AMB	15:53	CVFreseniusMedicalCare:129,EF	CRESTVIEW	16:03	406,Eisenhowerdr	crestview	2.84
08-01-2017	Li Sullivan,Stacey	1	AMB	10:19	200,HOSPITALDR	CRESTVIEW	10:27	CVPublix:2250,FERDONBLVDS	CRESTVIEW	0.39
08-01-2017	Li Sullivan,Stacey	1	AMB	11:43	CVPublix:2250,FERDONBLVDS	CRESTVIEW	11:53	200,HOSPITALDR	CRESTVIEW	0.39
08-03-2017	Li Sullivan,Stacey	1	AMB	13:33	200,HOSPITALDR	CRESTVIEW	13:40	CVPublix:2250,FERDONBLVDS	CRESTVIEW	0.39
08-03-2017	Li Sullivan,Stacey	1	AMB	15:07	CVPublix:2250,FERDONBLVDS	CRESTVIEW	15:17	200,HOSPITALDR	CRESTVIEW	0.39
08-04-2017	Li Sullivan,Stacey	1	AMB	8:36	200,HOSPITALDR	CRESTVIEW	8:48	CVCVS:302,JAMESLEEBLVDE	CRESTVIEW	2.27
08-04-2017	Li Sullivan,Stacey	1	AMB	10:15	CVCVS:302,JAMESLEEBLVDE	CRESTVIEW	10:30	200,HOSPITALDR	CRESTVIEW	2.27
08-05-2017	Li Sullivan,Stacey	1	AMB	9:01	200,HOSPITALDR	CRESTVIEW	9:10	CVWal-Mart:3351,FERDONBLVE	CRESTVIEW	0.38
08-05-2017	Li Sullivan,Stacey	1	AMB	11:57	CVWal-Mart:3351,FERDONBLVE	CRESTVIEW	12:05	200,HOSPITALDR	CRESTVIEW	0.38
08-07-2017	Li Sullivan,Stacey	1	AMB	14:01	200,HOSPITALDR	CRESTVIEW	14:36	CVWinnDixie:1326,FERDONBLVI	CRESTVIEW	4.78
08-07-2017	Li Sullivan,Stacey	1	AMB	16:19	CVWinnDixie:1326,FERDONBLVI	CRESTVIEW	16:46	200,HOSPITALDR	CRESTVIEW	4.78
08-16-2017	Li Sullivan,Stacey	1	AMB	13:00	200,HOSPITALDR	CRESTVIEW	13:15	CVWinnDixie:1326,FERDONBLVI	CRESTVIEW	4.78
08-16-2017	Li Sullivan,Stacey	1	AMB	14:49	CVWinnDixie:1326,FERDONBLVI	CRESTVIEW	15:17	200,HOSPITALDR	CRESTVIEW	4.78
08-19-2017	Li Sullivan,Stacey	1	AMB	9:08	200,HOSPITALDR	CRESTVIEW	9:20	CVWal-Mart:3351,FERDONBLVE	CRESTVIEW	0.38
08-19-2017	Li Sullivan,Stacey	1	AMB	11:20	CVWal-Mart:3351,FERDONBLVE	CRESTVIEW	11:36	200,HOSPITALDR	CRESTVIEW	0.38
08-02-2017	Li Swift,Cynthia	1	AMB	7:15	615,COLONIALDR	FORTWALTONBEACH	7:32	LakeviewCenter:1,11THAVE	SHALIMAR	3.29
08-02-2017	Li Swift,Cynthia	1	AMB	8:10	LakeviewCenter:1,11THAVE	SHALIMAR	8:37	1015,MARWALTDR	FORTWALTONBEACH	4.02
08-04-2017	Li Swift,Cynthia	1	AMB	6:02	615,COLONIALDR	FORTWALTONBEACH	6:18	LakeviewCenter:1,11THAVE	SHALIMAR	3.29
08-04-2017	Li Swift,Cynthia	1	AMB	7:00	LakeviewCenter:1,11THAVE	SHALIMAR	7:12	615,COLONIALDR	FORTWALTONBEACH	3.29
08-05-2017	Li Swift,Cynthia	1	AMB	10:14	615,COLONIALDR	FORTWALTONBEACH	10:25	AnastasioPatrickMD:917,MARW	FORTWALTONBEACH	1.49
08-05-2017	Li Swift,Cynthia	1	AMB	11:52	AnastasioPatrickMD:917,MARW	FORTWALTONBEACH	12:00	615,COLONIALDR	FORTWALTONBEACH	1.49
08-06-2017	Li Swift,Cynthia	1	AMB	10:22	615,COLONIALDR	FORTWALTONBEACH	10:31	AnastasioPatrickMD:917,MARW	FORTWALTONBEACH	1.49
08-06-2017	Li Swift,Cynthia	1	AMB	11:10	AnastasioPatrickMD:917,MARW	FORTWALTONBEACH	11:16	615,COLONIALDR	FORTWALTONBEACH	1.49
08-09-2017	Li Swift,Cynthia	1	AMB	10:04	615,COLONIALDR	FORTWALTONBEACH	10:11	AnastasioPatrickMD:917,MARW	FORTWALTONBEACH	1.49
08-09-2017	Li Swift,Cynthia	1	AMB	11:22	AnastasioPatrickMD:917,MARW	FORTWALTONBEACH	11:41	720,LOVEJOYRDNW	FORTWALTONBEACH	3.86
08-09-2017	Li Swift,Cynthia	1	AMB	13:15	720,LOVEJOYRDNW	FORTWALTONBEACH	13:40	1015,MARWALTDR	FORTWALTONBEACH	3.89
08-10-2017	Li Swift,Cynthia	1	AMB	5:32	615,COLONIALDR	FORTWALTONBEACH	6:01	LakeviewCenter:1,11THAVE	SHALIMAR	3.29
08-10-2017	Li Swift,Cynthia	1	AMB	6:27	LakeviewCenter:1,11THAVE	SHALIMAR	6:36	615,COLONIALDR	FORTWALTONBEACH	3.29
08-10-2017	Li Swift,Cynthia	1	AMB	10:11	615,COLONIALDR	FORTWALTONBEACH	10:21	AnastasioPatrickMD:917,MARW	FORTWALTONBEACH	1.49
08-11-2017	Li Swift,Cynthia	1	AMB	6:02	615,COLONIALDR	FORTWALTONBEACH	6:14	LakeviewCenter:1,11THAVE	SHALIMAR	3.29
08-11-2017	Li Swift,Cynthia	2	AMB	8:25	LakeviewCenter:1,11THAVE	SHALIMAR	8:42	720,LOVEJOYRDNW	FORTWALTONBEACH	6.83
08-11-2017	Li Swift,Cynthia	1	AMB	13:27	720,LOVEJOYRDNW	FORTWALTONBEACH	13:51	AnastasioPatrickMD:917,MARW	FORTWALTONBEACH	3.86
08-11-2017	Li Swift,Cynthia	1	AMB	15:15	AnastasioPatrickMD:917,MARW	FORTWALTONBEACH	15:32	615,COLONIALDR	FORTWALTONBEACH	1.49
08-14-2017	Li Swift,Cynthia	1	AMB	6:50	615,COLONIALDR	FORTWALTONBEACH	8:05	LakeviewCenter:1,11THAVE	SHALIMAR	3.29
08-15-2017	Li Swift,Cynthia	1	AMB	14:59	AnastasioPatrickMD:917,MARW	FORTWALTONBEACH	15:20	615,COLONIALDR	FORTWALTONBEACH	1.49
08-16-2017	Li Swift,Cynthia	1	AMB	5:42	615,COLONIALDR	FORTWALTONBEACH	5:56	LakeviewCenter:1,11THAVE	SHALIMAR	3.29
08-16-2017	Li Swift,Cynthia	2	AMB	6:21	LakeviewCenter:1,11THAVE	SHALIMAR	6:42	720,LOVEJOYRDNW	FORTWALTONBEACH	6.83
08-16-2017	Li Swift,Cynthia	1	AMB	13:54	720,LOVEJOYRDNW	FORTWALTONBEACH	14:12	AnastasioPatrickMD:917,MARW	FORTWALTONBEACH	3.86
08-16-2017	Li Swift,Cynthia	1	AMB	14:55	AnastasioPatrickMD:917,MARW	FORTWALTONBEACH	15:05	615,COLONIALDR	FORTWALTONBEACH	1.49
08-17-2017	Li Swift,Cynthia	1	AMB	6:27	615,COLONIALDR	FORTWALTONBEACH	6:43	720,LOVEJOYRDNW	FORTWALTONBEACH	3.54
08-17-2017	Li Swift,Cynthia	1	AMB	13:50	720,LOVEJOYRDNW	FORTWALTONBEACH	14:25	AnastasioPatrickMD:917,MARW	FORTWALTONBEACH	3.86
08-17-2017	Li Swift,Cynthia	1	AMB	15:15	AnastasioPatrickMD:917,MARW	FORTWALTONBEACH	15:20	615,COLONIALDR	FORTWALTONBEACH	1.49
08-18-2017	Li Swift,Cynthia	1	AMB	5:30	615,COLONIALDR	FORTWALTONBEACH	5:41	LakeviewCenter:1,11THAVE	SHALIMAR	3.29
08-18-2017	Li Swift,Cynthia	2	AMB	6:05	LakeviewCenter:1,11THAVE	SHALIMAR	6:29	720,LOVEJOYRDNW	FORTWALTONBEACH	6.83
08-18-2017	Li Swift,Cynthia	1	AMB	13:36	720,LOVEJOYRDNW	FORTWALTONBEACH	13:57	AnastasioPatrickMD:917,MARW	FORTWALTONBEACH	3.86
08-18-2017	Li Swift,Cynthia	1	AMB	17:03	AnastasioPatrickMD:917,MARW	FORTWALTONBEACH	17:54	615,COLONIALDR	FORTWALTONBEACH	1.49
08-19-2017	Li Swift,Cynthia	1	AMB	10:55	615,COLONIALDR	FORTWALTONBEACH	11:05	AnastasioPatrickMD:917,MARW	FORTWALTONBEACH	1.49
08-19-2017	Li Swift,Cynthia	1	AMB	11:55	AnastasioPatrickMD:917,MARW	FORTWALTONBEACH	12:01	615,COLONIALDR	FORTWALTONBEACH	1.49
08-20-2017	Li Swift,Cynthia	1	AMB	10:57	615,COLONIALDR	FORTWALTONBEACH	11:06	AnastasioPatrickMD:917,MARW	FORTWALTONBEACH	1.49
08-20-2017	Li Swift,Cynthia	1	AMB	11:58	AnastasioPatrickMD:917,MARW	FORTWALTONBEACH	12:05	615,COLONIALDR	FORTWALTONBEACH	1.49
08-21-2017	Li Swift,Cynthia	1	AMB	5:45	615,COLONIALDR	FORTWALTONBEACH	5:57	LakeviewCenter:1,11THAVE	SHALIMAR	3.29
08-21-2017	Li Swift,Cynthia	2	AMB	6:08	LakeviewCenter:1,11THAVE	SHALIMAR	6:25	720,LOVEJOYRDNW	FORTWALTONBEACH	6.83
08-21-2017	Li Swift,Cynthia	1	AMB	14:30	720,LOVEJOYRDNW	FORTWALTONBEACH	14:35	AnastasioPatrickMD:917,MARW	FORTWALTONBEACH	3.86
08-21-2017	Li Swift,Cynthia	1	AMB	15:45	AnastasioPatrickMD:917,MARW	FORTWALTONBEACH	15:52	615,COLONIALDR	FORTWALTONBEACH	1.49
08-22-2017	Li Swift,Cynthia	1	AMB	6:08	615,COLONIALDR	FORTWALTONBEACH	6:24	720,LOVEJOYRDNW	FORTWALTONBEACH	3.54
08-22-2017	Li Swift,Cynthia	1	AMB	14:00	720,LOVEJOYRDNW	FORTWALTONBEACH	14:14	AnastasioPatrickMD:917,MARW	FORTWALTONBEACH	3.86
08-23-2017	Li Swift,Cynthia	1	AMB	5:47	615,COLONIALDR	FORTWALTONBEACH	5:56	LakeviewCenter:1,11THAVE	SHALIMAR	3.29
08-23-2017	Li Swift,Cynthia	2	AMB	7:07	LakeviewCenter:1,11THAVE	SHALIMAR	7:13	720,LOVEJOYRDNW	FORTWALTONBEACH	6.83
08-23-2017	Li Swift,Cynthia	1	AMB	13:45	720,LOVEJOYRDNW	FORTWALTONBEACH	14:10	AnastasioPatrickMD:917,MARW	FORTWALTONBEACH	3.86
08-02-2017	Li Swift,Cynthia	1	AMB	10:30	1015,MARWALTDR	FORTWALTONBEACH	10:33	FORTWALTONBEACH	AnastasioPatrickMD:917,MARW	0.45
08-02-2017	Li Swift,Cynthia	1	AMB	11:49	AnastasioPatrickMD:917,MARW	FORTWALTONBEACH	11:53	FORTWALTONBEACH	1015,MARWALTDR	0.45
08-03-2017	Li Swift,Cynthia	1	AMB	10:25	1015,MARWALTDR	FORTWALTONBEACH	10:41	FORTWALTONBEACH	AnastasioPatrickMD:917,MARW	0.45
08-03-2017	Li Swift,Cynthia	1	AMB	11:30	AnastasioPatrickMD:917,MARW	FORTWALTONBEACH	11:35	FORTWALTONBEACH	1015,MARWALTDR	0.45
08-04-2017	Li Swift,Cynthia	1	AMB	10:35	1015,MARWALTDR	FORTWALTONBEACH	10:46	FORTWALTONBEACH	AnastasioPatrickMD:917,MARW	0.45
08-04-2017	Li Swift,Cynthia	1	AMB	11:35	AnastasioPatrickMD:917,MARW	FORTWALTONBEACH	11:51	FORTWALTONBEACH	1015,MARWALTDR	0.45
08-07-2017	Li Swift,Cynthia	1	AMB	10:18	615,COLONIALDR	FORTWALTONBEACH	10:37	FORTWALTONBEACH	AnastasioPatrickMD:917,MARW	1.49
08-07-2017	Li Swift,Cynthia	1	AMB	11:35	AnastasioPatrickMD:917,MARW	FORTWALTONBEACH	11:40	FORTWALTONBEACH	1015,MARWALTDR	0.45
08-10-2017	Li Swift,Cynthia	1	AMB	12:32	AnastasioPatrickMD:917,MARW	FORTWALTONBEACH	12:43	FORTWALTONBEACH	1015,MARWALTDR	0.45
08-14-2017	Li Swift,Cynthia	1	AMB	10:10	1015,MARWALTDR	FORTWALTONBEACH	10:33	FORTWALTONBEACH	AnastasioPatrickMD:917,MARW	0.45
08-14-2017	Li Swift,Cynthia	1	AMB	11:30	AnastasioPatrickMD:917,MARW	FORTWALTONBEACH	11:40	FORTWALTONBEACH	1015,MARWALTDR	0.45
08-15-2017	Li Swift,Cynthia	1	AMB	14:09	1015,MARWALTDR	FORTWALTONBEACH	14:14	FORTWALTONBEACH	AnastasioPatrickMD:917,MARW	0.45
08-01-2017	Li Talley,Mark	5	AMB	14:31	220,FIRAVE	NICEVILLE	14:54	Publix(OldAlbertson's):610,EGLI	FORTWALTONBEACH	13.63
08-01-2017	Li Talley,Mark	5	AMB	22:16	Publix(OldAlbertson's):610,EGLI	FORTWALTONBEACH	22:34	220,FIRAVE	NICEVILLE	13.63
08-02-2017	Li Talley,Mark	5	AMB	13:45	220,FIRAVE	NICEVILLE	14:09	Publix(OldAlbertson's):610,EGLI	FORTWALTONBEACH	13.63
08-02-2017	Li Talley,Mark	5	AMB	22:46	Publix(OldAlbertson's):610,EGLI	FORTWALTONBEACH	23:17	220,FIRAVE	NICEVILLE	13.63
08-03-2017	Li Talley,Mark	5	AMB	9:27	220,FIRAVE	NICEVILLE	9:54	Publix(OldAlbertson's):610,EGLI	FORTWALTONBEACH	13.63
08-03-2017	Li Talley,Mark	5	AMB	18:45	Publix(OldAlbertson's):610,EGLI	FORTWALTONBEACH	19:21	220,FIRAVE	NICEVILLE	13.63
08-04-2017	Li Talley,Mark	5	AMB	13:05	220,FIRAVE	NICEVILLE	13:30	Publix(OldAlbertson's):610,EGLI	FORTWALTONBEACH	13.63
08-04-2017	Li Talley,Mark	5	AMB	23:05	Publix(OldAlbertson's):610,EGLI	FORTWALTONBEACH	23:35	220,FIRAVE	NICEVILLE	13.63
08-08-2017	Li Talley,Mark	5	AMB	13:05	220,FIRAVE	NICEVILLE	13:35	Publix(OldAlbertson's):610,EGLI	FORTWALTONBEACH	13.63
08-08-2017	Li Talley,Mark	5	AMB	22:45	Publix(OldAlbertson's):610,EGLI	FORTWALTONBEACH	24:07:00	220,FIRAVE	NICEVILLE	13.63
08-09-2017	Li Talley,Mark	5	AMB	15:01	220,FIRAVE	NICEVILLE	15:46	Publix(OldAlbertson's):610,EGLI	FORTWALTONBEACH	13.63
08-09-2017	Li Talley,Mark	5	AMB	22:47	Publix(OldAlbertson's):610,EGLI	FORTWALTONBEACH	23:33	220,FIRAVE	NICEVILLE	13.63
08-10-2017	Li Talley,Mark	5	AMB	14:56	220,FIRAVE	NICEVILLE	15:18	Publix(OldAlbertson's):610,EGLI	FORTWALTONBEACH	13.63
08-10-2017	Li Talley,Mark	5	AMB	23:45	Publix(OldAlbertson's):610,EGLI	FORTWALTONBEACH	24:03:00	220,FIRAVE	NICEVILLE	13.63
08-11-2017	Li Talley,Mark	5	AMB	10:26	220,FIRAVE	NICEVILLE	10:48	Publix(OldAlbertson's):610,EGLI	FORTWALTONBEACH	13.63

Date	Name	Cost	Mode	Pick Up Time	Origin Address	Origin City	Drop Off Time	Destination Address	Destination City	Miles
08-11-2017Li	Talley,Mark		5 AMB	20:02	Publix(OldAlbertson's):610,EGLI	FORTWALTONBEACH	20:25	220,FIRAVE	NICEVILLE	13.63
08-15-2017Li	Talley,Mark		5 AMB	9:21	220,FIRAVE	NICEVILLE	9:39	Publix(OldAlbertson's):610,EGLI	FORTWALTONBEACH	13.63
08-15-2017Li	Talley,Mark		5 AMB	17:09	Publix(OldAlbertson's):610,EGLI	FORTWALTONBEACH	17:35	220,FIRAVE	NICEVILLE	13.63
08-18-2017Li	Talley,Mark		5 AMB	12:00	220,FIRAVE	NICEVILLE	12:27	Publix(OldAlbertson's):610,EGLI	FORTWALTONBEACH	13.63
08-18-2017Li	Talley,Mark		5 AMB	22:52	Publix(OldAlbertson's):610,EGLI	FORTWALTONBEACH	23:28	220,FIRAVE	NICEVILLE	13.63
08-22-2017Li	Talley,Mark		5 AMB	5:37	220,FIRAVE	NICEVILLE	6:40	Publix(OldAlbertson's):610,EGLI	FORTWALTONBEACH	13.63
08-23-2017Li	Talley,Mark		5 AMB	16:46	220,FIRAVE	NICEVILLE	17:08	Publix(OldAlbertson's):610,EGLI	FORTWALTONBEACH	13.63
08-23-2017Li	Talley,Mark		5 AMB	22:52	Publix(OldAlbertson's):610,EGLI	FORTWALTONBEACH	23:19	220,FIRAVE	NICEVILLE	13.63
08-24-2017Li	Talley,Mark		5 AMB	6:43	220,FIRAVE	NICEVILLE	7:17	Publix(OldAlbertson's):610,EGLI	FORTWALTONBEACH	13.63
08-24-2017Li	Talley,Mark		5 AMB	18:20	Publix(OldAlbertson's):610,EGLI	FORTWALTONBEACH	19:05	220,FIRAVE	NICEVILLE	13.63
08-25-2017Li	Talley,Mark		5 AMB	23:00	Publix(OldAlbertson's):610,EGLI	FORTWALTONBEACH	23:27	220,FIRAVE	NICEVILLE	13.63
08-28-2017Li	Talley,Mark		5 AMB	14:41	220,FIRAVE	NICEVILLE	15:30	Publix(OldAlbertson's):610,EGLI	FORTWALTONBEACH	13.63
08-28-2017Li	Talley,Mark		5 AMB	23:21	Publix(OldAlbertson's):610,EGLI	FORTWALTONBEACH	23:40	220,FIRAVE	NICEVILLE	13.63
08-29-2017Li	Talley,Mark		5 AMB	9:21	220,FIRAVE	NICEVILLE	9:59	Publix(OldAlbertson's):610,EGLI	FORTWALTONBEACH	13.63
08-29-2017Li	Talley,Mark		5 AMB	18:04	Publix(OldAlbertson's):610,EGLI	FORTWALTONBEACH	18:41	220,FIRAVE	NICEVILLE	13.63
08-31-2017Li	Talley,Mark		5 AMB	5:35	220,FIRAVE	NICEVILLE	5:55	Publix(OldAlbertson's):610,EGLI	FORTWALTONBEACH	13.63
08-31-2017Li	Talley,Mark		5 AMB	13:00	Publix(OldAlbertson's):610,EGLI	FORTWALTONBEACH	13:30	220,FIRAVE	NICEVILLE	13.63
08-14-2017Li	Tatem,Theresa		2 AMB	9:37	106,CHICAGOAVESE	FORTWALTONBEACH	9:51	MagnoliaMedicalClinic:319,GRE	FORTWALTONBEACH	5.88
08-14-2017Li	Tatem,Theresa		2 AMB	11:53	MagnoliaMedicalClinic:319,GRE	FORTWALTONBEACH	12:32	106,CHICAGOAVESE	FORTWALTONBEACH	5.88
08-02-2017Li	Tatman,Christopher		1 AMB	13:29	1125,SIOUXCIR	CRESTVIEW	14:00	CVPublix:2250,FERDONBLVDS	CRESTVIEW	5.94
08-04-2017Li	Tatman,Christopher		1 AMB	9:24	1125,SIOUXCIR	CRESTVIEW	9:38	CVPublix:2250,FERDONBLVDS	CRESTVIEW	5.94
08-08-2017Li	Tatman,Christopher		1 AMB	16:05	CVPublix:2250,FERDONBLVDS	CRESTVIEW	16:32	1125,SIOUXCIR	CRESTVIEW	5.94
08-10-2017Li	Tatman,Christopher		1 AMB	15:26	CVPublix:2250,FERDONBLVDS	CRESTVIEW	15:52	1125,SIOUXCIR	CRESTVIEW	5.94
08-14-2017Li	Tatman,Christopher		1 AMB	9:28	1125,SIOUXCIR	CRESTVIEW	10:02	CVPublix:2250,FERDONBLVDS	CRESTVIEW	5.94
08-24-2017Li	Tatman,Christopher		1 AMB	7:49	1125,SIOUXCIR	CRESTVIEW	8:17	CVPublix:2250,FERDONBLVDS	CRESTVIEW	5.94
08-24-2017Li	Tatman,Christopher		1 AMB	16:55	CVPublix:2250,FERDONBLVDS	CRESTVIEW	17:12	1125,SIOUXCIR	CRESTVIEW	5.94
08-28-2017Li	Tatman,Christopher		1 AMB	10:43	1125,SIOUXCIR	CRESTVIEW	11:00	CVPublix:2250,FERDONBLVDS	CRESTVIEW	5.94
08-29-2017Li	Tatman,Christopher		1 AMB	9:26	1125,SIOUXCIR	CRESTVIEW	9:47	CVPublix:2250,FERDONBLVDS	CRESTVIEW	5.94
08-29-2017Li	Tatman,Christopher		1 AMB	17:12	CVPublix:2250,FERDONBLVDS	CRESTVIEW	17:41	1125,SIOUXCIR	CRESTVIEW	5.94
08-30-2017Li	Tatman,Christopher		1 AMB	15:25	CVPublix:2250,FERDONBLVDS	CRESTVIEW	15:40	1125,SIOUXCIR	CRESTVIEW	5.94
08-31-2017Li	Tatman,Christopher		1 AMB	15:05	1125,SIOUXCIR	CRESTVIEW	15:26	CVPublix:2250,FERDONBLVDS	CRESTVIEW	5.94
08-03-2017Li	Tolbert-Goodwin,Nina		1 AMB	7:50	814,TANAGERRD	FORTWALTONBEACH	8:07	38,ROBINWOODDRNW	FORTWALTONBEACH	3.99
08-16-2017Li	Totman,Nancy		1 AMB	10:26	1487,COREMODR	CRESTVIEW	10:42	CVWal-Mart:3351,FERDONBLVD	CRESTVIEW	1.6
08-16-2017Li	Totman,Nancy		1 AMB	12:15	CVWal-Mart:3351,FERDONBLVD	CRESTVIEW	12:25	1487,COREMODR	CRESTVIEW	1.6
08-19-2017Li	Totman,Nancy		1 AMB	9:00	1487,COREMODR	CRESTVIEW	9:20	CVWal-Mart:3351,FERDONBLVD	CRESTVIEW	1.6
08-19-2017Li	Totman,Nancy		1 AMB	11:20	CVWal-Mart:3351,FERDONBLVD	CRESTVIEW	11:40	1487,COREMODR	CRESTVIEW	1.6
08-30-2017Li	Totman,Nancy		1 AMB	9:20	1487,COREMODR	CRESTVIEW	10:02	CVTrappCharlesMD:350,WREDS	CRESTVIEW	1.06
08-30-2017Li	Totman,Nancy		1 AMB	12:24	CVTrappCharlesMD:350,WREDS	CRESTVIEW	12:30	1487,COREMODR	CRESTVIEW	1.06
08-02-2017Li	Trent,Regina		3 AMB	14:03	203,KELLYRD	NICEVILLE	14:40	4563,HWY20E	NICEVILLE	7.71
08-02-2017Li	Trent,Regina		3 AMB	22:21	4563,HWY20E	NICEVILLE	22:35	203,KELLYRD	NICEVILLE	7.71
08-04-2017Li	Trent,Regina		3 AMB	15:34	203,KELLYRD	NICEVILLE	16:04	4563,HWY20E	NICEVILLE	7.71
08-04-2017Li	Trent,Regina		3 AMB	23:45	4563,HWY20E	NICEVILLE	24:00:00	203,KELLYRD	NICEVILLE	7.71
08-05-2017Li	Trent,Regina		3 AMB	14:26	203,KELLYRD	NICEVILLE	14:43	4563,HWY20E	NICEVILLE	7.71
08-05-2017Li	Trent,Regina		3 AMB	23:36	4563,HWY20E	NICEVILLE	23:49	203,KELLYRD	NICEVILLE	7.71
08-08-2017Li	Trent,Regina		3 AMB	14:20	203,KELLYRD	NICEVILLE	14:38	4563,HWY20E	NICEVILLE	7.71
08-08-2017Li	Trent,Regina		3 AMB	22:05	4563,HWY20E	NICEVILLE	22:28	203,KELLYRD	NICEVILLE	7.71
08-09-2017Li	Trent,Regina		3 AMB	22:54	4563,HWY20E	NICEVILLE	23:24	203,KELLYRD	NICEVILLE	7.71
08-16-2017Li	Trent,Regina		3 AMB	13:06	203,KELLYRD	NICEVILLE	13:17	4450,HWY20E	NICEVILLE	7.71
08-18-2017Li	Trent,Regina		3 AMB	13:05	203,KELLYRD	NICEVILLE	13:32	4563,HWY20E	NICEVILLE	7.71
08-18-2017Li	Trent,Regina		3 AMB	21:50	4563,HWY20E	NICEVILLE	22:23	203,KELLYRD	NICEVILLE	7.71
08-19-2017Li	Trent,Regina		1 AMB	13:10	203,KELLYRD	NICEVILLE	13:20	Wal-Mart(NV):1196,JOHNCSIMS	NICEVILLE	2.56
08-19-2017Li	Trent,Regina		2 AMB	13:30	Wal-Mart(NV):1196,JOHNCSIMS	NICEVILLE	13:45	4563,HWY20E	NICEVILLE	5.15
08-19-2017Li	Trent,Regina		3 AMB	22:05	4563,HWY20E	NICEVILLE	22:25	203,KELLYRD	NICEVILLE	7.71
08-21-2017Li	Trent,Regina		3 AMB	13:12	203,KELLYRD	NICEVILLE	14:06	4563,HWY20E	NICEVILLE	7.71
08-21-2017Li	Trent,Regina		3 AMB	22:21	4563,HWY20E	NICEVILLE	22:48	203,KELLYRD	NICEVILLE	7.71
08-23-2017Li	Trent,Regina		3 AMB	22:10	4563,HWY20E	NICEVILLE	22:33	203,KELLYRD	NICEVILLE	7.71
08-24-2017Li	Trent,Regina		2 AMB	8:25	434,VALPARAISOBLVD	VALPARAISO	8:40	4563,HWY20E	NICEVILLE	6.68
08-26-2017Li	Trent,Regina		2 AMB	12:00	434,VALPARAISOBLVD	VALPARAISO	12:17	4563,HWY20E	NICEVILLE	6.68
08-26-2017Li	Trent,Regina		2 AMB	22:08	4563,HWY20E	NICEVILLE	22:26	434,VALPARAISOBLVD	VALPARAISO	6.68
08-28-2017Li	Trent,Regina		2 AMB	7:59	434,VALPARAISOBLVD	VALPARAISO	9:23	4563,HWY20E	NICEVILLE	6.68
08-28-2017Li	Trent,Regina		2 AMB	16:10	4563,HWY20E	NICEVILLE	16:32	434,VALPARAISOBLVD	VALPARAISO	6.68
08-29-2017Li	Trent,Regina		2 AMB	22:18	4563,HWY20E	NICEVILLE	22:34	434,VALPARAISOBLVD	VALPARAISO	6.68
08-30-2017Li	Trent,Regina		2 AMB	13:15	434,VALPARAISOBLVD	VALPARAISO	13:49	4563,HWY20E	NICEVILLE	6.68
08-30-2017Li	Trent,Regina		2 AMB	22:05	4563,HWY20E	NICEVILLE	22:29	434,VALPARAISOBLVD	VALPARAISO	6.68
08-31-2017Li	Trent,Regina		2 AMB	14:10	434,VALPARAISOBLVD	VALPARAISO	14:25	4563,HWY20E	NICEVILLE	6.68
08-31-2017Li	Trent,Regina		2 AMB	22:22	4563,HWY20E	NICEVILLE	22:37	434,VALPARAISOBLVD	VALPARAISO	6.68
08-21-2017Li	Tutwiler,Clara		1 AMB	8:42	105,WRIGHTPKWYSW	FORTWALTONBEACH	8:55	WhiteWilsonMedicalCenter(FW	FORTWALTONBEACH	3.57
08-21-2017Li	Tutwiler,Clara		1 AMB	9:46	WhiteWilsonMedicalCenter(FW	FORTWALTONBEACH	10:41	105,WRIGHTPKWYSW	FORTWALTONBEACH	3.57
08-12-2017Li	Tutwiler,Clara		1 AMB	9:13	105,WRIGHTPKWYSW	FORTWALTONBEACH	9:33	MARYESTHER	Publix(CutOff):421,MARYESTHEI	1.58
08-12-2017Li	Tutwiler,Clara		1 AMB	12:11	Publix(CutOff):421,MARYESTHEI	MARYESTHER	12:21	FORTWALTONBEACH	105,WRIGHTPKWYSW	1.58
08-05-2017Li	Underwood,Shelby		1 AMB	12:15	305,VIRGINIACT	CRESTVIEW	12:30	CVPublix:2250,FERDONBLVDS	CRESTVIEW	2.36
08-05-2017Li	Underwood,Shelby		1 AMB	14:26	CVPublix:2250,FERDONBLVDS	CRESTVIEW	14:38	305,VIRGINIACT	CRESTVIEW	2.36
08-10-2017Li	Underwood,Shelby		1 AMB	13:17	305,VIRGINIACT	CRESTVIEW	13:34	CVWal-Mart:3351,FERDONBLVD	CRESTVIEW	2.8
08-10-2017Li	Underwood,Shelby		1 AMB	15:13	CVWal-Mart:3351,FERDONBLVD	CRESTVIEW	15:43	305,VIRGINIACT	CRESTVIEW	2.8
08-24-2017Li	Underwood,Shelby		1 AMB	8:59	305,VIRGINIACT	CRESTVIEW	9:12	CVPublix:2250,FERDONBLVDS	CRESTVIEW	2.36
08-24-2017Li	Underwood,Shelby		1 AMB	12:13	CVPublix:2250,FERDONBLVDS	CRESTVIEW	12:24	305,VIRGINIACT	CRESTVIEW	2.36
08-07-2017Li	VanEtten,Steven		1 AMB	7:11	1907,SUMMERHILLSLN	FORTWALTONBEACH	7:20	FORTWALTONBEACH	419,RACETRACKRDNW	1.13
08-07-2017Li	VanEtten,Steven		1 AMB	12:00	419,RACETRACKRDNW	FORTWALTONBEACH	12:20	FORTWALTONBEACH	1907,SUMMERHILLSLN	1.13
08-08-2017Li	VanEtten,Steven		1 AMB	7:56	1907,SUMMERHILLSLN	FORTWALTONBEACH	8:03	FORTWALTONBEACH	419,RACETRACKRDNW	1.13
08-08-2017Li	VanEtten,Steven		1 AMB	12:00	419,RACETRACKRDNW	FORTWALTONBEACH	12:11	FORTWALTONBEACH	1907,SUMMERHILLSLN	1.13
08-09-2017Li	VanEtten,Steven		1 AMB	7:55	1907,SUMMERHILLSLN	FORTWALTONBEACH	8:03	FORTWALTONBEACH	419,RACETRACKRDNW	1.13
08-09-2017Li	VanEtten,Steven		1 AMB	11:55	419,RACETRACKRDNW	FORTWALTONBEACH	12:06	FORTWALTONBEACH	1907,SUMMERHILLSLN	1.13
08-10-2017Li	VanEtten,Steven		1 AMB	7:33	1907,SUMMERHILLSLN	FORTWALTONBEACH	7:41	FORTWALTONBEACH	419,RACETRACKRDNW	1.13
08-10-2017Li	VanEtten,Steven		1 AMB	12:50	419,RACETRACKRDNW	FORTWALTONBEACH	12:54	FORTWALTONBEACH	1907,SUMMERHILLSLN	1.13
08-11-2017Li	VanEtten,Steven		1 AMB	7:57	1907,SUMMERHILLSLN	FORTWALTONBEACH	8:06	FORTWALTONBEACH	419,RACETRACKRDNW	1.13
08-11-2017Li	VanEtten,Steven		1 AMB	12:45	419,RACETRACKRDNW	FORTWALTONBEACH	12:55	FORTWALTONBEACH	1907,SUMMERHILLSLN	1.13
08-14-2017Li	VanEtten,Steven		1 AMB	7:34	1907,SUMMERHILLSLN	FORTWALTONBEACH	7:43	FORTWALTONBEACH	419,RACETRACKRDNW	1.13
08-14-2017Li	VanEtten,Steven		1 AMB	12:42	419,RACETRACKRDNW	FORTWALTONBEACH	12:51	FORTWALTONBEACH	1907,SUMMERHILLSLN	1.13
08-15-2017Li	VanEtten,Steven		1 AMB	7:41	1907,SUMMERHILLSLN	FORTWALTONBEACH	7:48	FORTWALTONBEACH	419,RACETRACKRDNW	1.13
08-15-2017Li	VanEtten,Steven		1 AMB	12:17	419,RACETRACKRDNW	FORTWALTONBEACH	12:29	FORTWALTONBEACH	1907,SUMMERHILLSLN	1.13
08-16-2017Li	VanEtten,Steven		1 AMB	12:11	419,RACETRACKRDNW	FORTWALTONBEACH	12:23	FORTWALTONBEACH	1907,SUMMERHILLSLN	1.13
08-18-2017Li	VanEtten,Steven		1 AMB	7:40	1907,SUMMERHILLSLN	FORTWALTONBEACH	7:58	FORTWALTONBEACH	419,RACETRACKRDNW	1.13
08-18-2017Li	VanEtten,Steven		1 AMB	12:10	419,RACETRACKRDNW	FORTWALTONBEACH	12:12	FORTWALTONBEACH	1907,SUMMERHILLSLN	1.13
08-21-2017Li	VanEtten,Steven		1 AMB	7:58	1907,SUMMERHILLSLN	FORTWALTONBEACH	8:08	FORTWALTONBEACH	419,RACETRACKRDNW	1.13
08-21-2017Li	VanEtten,Steven		1 AMB	11:54	419,RACETRACKRDNW	FORTWALTONBEACH	12:10	FORTWALTONBEACH	1907,SUMMERHILLSLN	1.13
08-22-2017Li	VanEtten,Steven		1 AMB	12:25	419,RACETRACKRDNW	FORTWALTONBEACH	12:50	FORTWALTONBEACH	1907,SUMMERHILLSLN	1.13
08-23-2017Li	VanEtten,Steven		1 AMB	7:20	1907,SUMMERHILLSLN	FORTWALTONBEACH	8:02	FORTWALTONBEACH	419,RACETRACKRDNW	1.13
08-24-2017Li	VanEtten,Steven		1 AMB	7:43	1907,SUMMERHILLSLN	FORTWALTONBEACH	7:52	FORTWALTONBEACH	419,RACETRACKRDNW	1.13
08-28-2017Li	VanEtten,Steven		1 AMB	7:24	1907,SUMMERHILLSLN	FORTWALTONBEACH	7:40	FORTWALTONBEACH	419,RACETRACKRDNW	1.13

Date	Name	Cost	Mode	Pick Up Time	Origin Address	Origin City	Drop Off Time	Destination Address	Destination City	Miles
08-28-2017Li	VanEtten,Steven	1	AMB	11:54	419,RACETRACKRDNW	FORTWALTONBEACH	12:12	FORTWALTONBEACH	1907,SUMMERHILLSLN	1.13
08-29-2017Li	VanEtten,Steven	1	AMB	7:41	1907,SUMMERHILLSLN	FORTWALTONBEACH	8:07	FORTWALTONBEACH	419,RACETRACKRDNW	1.13
08-29-2017Li	VanEtten,Steven	1	AMB	11:53	419,RACETRACKRDNW	FORTWALTONBEACH	12:10	FORTWALTONBEACH	1907,SUMMERHILLSLN	1.13
08-30-2017Li	VanEtten,Steven	1	AMB	7:37	1907,SUMMERHILLSLN	FORTWALTONBEACH	7:44	FORTWALTONBEACH	419,RACETRACKRDNW	1.13
08-30-2017Li	VanEtten,Steven	1	AMB	12:00	419,RACETRACKRDNW	FORTWALTONBEACH	12:07	FORTWALTONBEACH	1907,SUMMERHILLSLN	1.13
08-31-2017Li	VanEtten,Steven	1	AMB	7:46	1907,SUMMERHILLSLN	FORTWALTONBEACH	7:56	FORTWALTONBEACH	419,RACETRACKRDNW	1.13
08-31-2017Li	VanEtten,Steven	1	AMB	12:06	419,RACETRACKRDNW	FORTWALTONBEACH	12:08	FORTWALTONBEACH	1907,SUMMERHILLSLN	1.13
08-01-2017Li	Vela,Johnny	3	AMB	22:10	Wal-Mart(FWB):748,NBEALPKW	FORTWALTONBEACH	23:38	51,ROBYSDR	MARYESTHER	7.06
08-02-2017Li	Vela,Johnny	3	AMB	9:30	51,ROBYSDR	MARYESTHER	10:15	Wal-Mart(FWB):748,NBEALPKW	FORTWALTONBEACH	7.06
08-02-2017Li	Vela,Johnny	3	AMB	21:47	Wal-Mart(FWB):748,NBEALPKW	FORTWALTONBEACH	22:06	51,ROBYSDR	MARYESTHER	7.06
08-05-2017Li	Vela,Johnny	3	AMB	10:32	51,ROBYSDR	MARYESTHER	10:50	Wal-Mart(FWB):748,NBEALPKW	FORTWALTONBEACH	7.06
08-05-2017Li	Vela,Johnny	3	AMB	21:31	Wal-Mart(FWB):748,NBEALPKW	FORTWALTONBEACH	22:54	51,ROBYSDR	MARYESTHER	7.06
08-07-2017Li	Vela,Johnny	3	AMB	21:59	Wal-Mart(FWB):748,NBEALPKW	FORTWALTONBEACH	22:25	51,ROBYSDR	MARYESTHER	7.06
08-09-2017Li	Vela,Johnny	3	AMB	11:50	51,ROBYSDR	MARYESTHER	12:23	Wal-Mart(FWB):748,NBEALPKW	FORTWALTONBEACH	7.06
08-09-2017Li	Vela,Johnny	3	AMB	19:50	Wal-Mart(FWB):748,NBEALPKW	FORTWALTONBEACH	20:12	51,ROBYSDR	MARYESTHER	7.06
08-10-2017Li	Vela,Johnny	3	AMB	9:35	51,ROBYSDR	MARYESTHER	10:00	Wal-Mart(FWB):748,NBEALPKW	FORTWALTONBEACH	7.06
08-10-2017Li	Vela,Johnny	3	AMB	21:07	Wal-Mart(FWB):748,NBEALPKW	FORTWALTONBEACH	21:26	51,ROBYSDR	MARYESTHER	7.06
08-11-2017Li	Vela,Johnny	3	AMB	22:15	Wal-Mart(FWB):748,NBEALPKW	FORTWALTONBEACH	22:53	51,ROBYSDR	MARYESTHER	7.06
08-14-2017Li	Vela,Johnny	3	AMB	10:41	51,ROBYSDR	MARYESTHER	11:06	Wal-Mart(FWB):748,NBEALPKW	FORTWALTONBEACH	7.06
08-14-2017Li	Vela,Johnny	3	AMB	22:07	Wal-Mart(FWB):748,NBEALPKW	FORTWALTONBEACH	22:25	51,ROBYSDR	MARYESTHER	7.06
08-17-2017Li	Vela,Johnny	3	AMB	21:55	Wal-Mart(FWB):748,NBEALPKW	FORTWALTONBEACH	22:28	51,ROBYSDR	MARYESTHER	7.06
08-18-2017Li	Vela,Johnny	3	AMB	11:00	51,ROBYSDR	MARYESTHER	12:08	Wal-Mart(FWB):748,NBEALPKW	FORTWALTONBEACH	7.06
08-18-2017Li	Vela,Johnny	3	AMB	22:30	Wal-Mart(FWB):748,NBEALPKW	FORTWALTONBEACH	23:06	51,ROBYSDR	MARYESTHER	7.06
08-19-2017Li	Vela,Johnny	3	AMB	10:31	51,ROBYSDR	MARYESTHER	11:10	Wal-Mart(FWB):748,NBEALPKW	FORTWALTONBEACH	7.06
08-19-2017Li	Vela,Johnny	3	AMB	21:00	Wal-Mart(FWB):748,NBEALPKW	FORTWALTONBEACH	21:26	51,ROBYSDR	MARYESTHER	7.06
08-21-2017Li	Vela,Johnny	3	AMB	11:13	51,ROBYSDR	MARYESTHER	11:57	Wal-Mart(FWB):748,NBEALPKW	FORTWALTONBEACH	7.06
08-21-2017Li	Vela,Johnny	3	AMB	22:07	Wal-Mart(FWB):748,NBEALPKW	FORTWALTONBEACH	22:23	51,ROBYSDR	MARYESTHER	7.06
08-23-2017Li	Vela,Johnny	3	AMB	11:04	51,ROBYSDR	MARYESTHER	11:20	Wal-Mart(FWB):748,NBEALPKW	FORTWALTONBEACH	7.06
08-23-2017Li	Vela,Johnny	3	AMB	21:47	Wal-Mart(FWB):748,NBEALPKW	FORTWALTONBEACH	22:17	51,ROBYSDR	MARYESTHER	7.06
08-25-2017Li	Vela,Johnny	3	AMB	10:57	51,ROBYSDR	MARYESTHER	11:31	Wal-Mart(FWB):748,NBEALPKW	FORTWALTONBEACH	7.06
08-25-2017Li	Vela,Johnny	3	AMB	21:50	Wal-Mart(FWB):748,NBEALPKW	FORTWALTONBEACH	22:21	51,ROBYSDR	MARYESTHER	7.06
08-26-2017Li	Vela,Johnny	3	AMB	20:50	Wal-Mart(FWB):748,NBEALPKW	FORTWALTONBEACH	21:28	51,ROBYSDR	MARYESTHER	7.06
08-28-2017Li	Vela,Johnny	3	AMB	9:46	51,ROBYSDR	MARYESTHER	10:13	Wal-Mart(FWB):748,NBEALPKW	FORTWALTONBEACH	7.06
08-28-2017Li	Vela,Johnny	3	AMB	22:44	Wal-Mart(FWB):748,NBEALPKW	FORTWALTONBEACH	23:03	51,ROBYSDR	MARYESTHER	7.06
08-29-2017Li	Vela,Johnny	3	AMB	10:50	51,ROBYSDR	MARYESTHER	11:30	Wal-Mart(FWB):748,NBEALPKW	FORTWALTONBEACH	7.06
08-29-2017Li	Vela,Johnny	3	AMB	22:50	Wal-Mart(FWB):748,NBEALPKW	FORTWALTONBEACH	23:12	51,ROBYSDR	MARYESTHER	7.06
08-01-2017Li	Vinson,Kelli	5	AMB	7:25	423,EDGEAVE	VALPARAISO	7:40	PyramidInc:432,GREENACRESRD	FORTWALTONBEACH	13.22
08-04-2017Li	Vinson,Kelli	5	AMB	7:27	423,EDGEAVE	VALPARAISO	7:45	PyramidInc:432,GREENACRESRD	FORTWALTONBEACH	13.22
08-04-2017Li	Vinson,Kelli	5	AMB	14:32	PyramidInc:432,GREENACRESRD	FORTWALTONBEACH	14:52	423,EDGEAVE	VALPARAISO	13.22
08-07-2017Li	Vinson,Kelli	5	AMB	13:53	PyramidInc:432,GREENACRESRD	FORTWALTONBEACH	14:15	423,EDGEAVE	VALPARAISO	13.22
08-08-2017Li	Vinson,Kelli	5	AMB	7:27	423,EDGEAVE	VALPARAISO	7:45	PyramidInc:432,GREENACRESRD	FORTWALTONBEACH	13.22
08-08-2017Li	Vinson,Kelli	5	AMB	13:55	PyramidInc:432,GREENACRESRD	FORTWALTONBEACH	14:22	423,EDGEAVE	VALPARAISO	13.22
08-11-2017Li	Vinson,Kelli	5	AMB	7:41	423,EDGEAVE	VALPARAISO	7:56	PyramidInc:432,GREENACRESRD	FORTWALTONBEACH	13.22
08-11-2017Li	Vinson,Kelli	5	AMB	13:45	PyramidInc:432,GREENACRESRD	FORTWALTONBEACH	14:16	423,EDGEAVE	VALPARAISO	13.22
08-14-2017Li	Vinson,Kelli	5	AMB	7:59	423,EDGEAVE	VALPARAISO	8:13	PyramidInc:432,GREENACRESRD	FORTWALTONBEACH	13.22
08-14-2017Li	Vinson,Kelli	5	AMB	13:40	PyramidInc:432,GREENACRESRD	FORTWALTONBEACH	14:04	423,EDGEAVE	VALPARAISO	13.22
08-15-2017Li	Vinson,Kelli	5	AMB	7:18	423,EDGEAVE	VALPARAISO	7:42	PyramidInc:432,GREENACRESRD	FORTWALTONBEACH	13.22
08-15-2017Li	Vinson,Kelli	5	AMB	13:55	PyramidInc:432,GREENACRESRD	FORTWALTONBEACH	14:19	423,EDGEAVE	VALPARAISO	13.22
08-18-2017Li	Vinson,Kelli	5	AMB	7:18	423,EDGEAVE	VALPARAISO	7:35	PyramidInc:432,GREENACRESRD	FORTWALTONBEACH	13.22
08-21-2017Li	Vinson,Kelli	5	AMB	7:45	423,EDGEAVE	VALPARAISO	8:00	PyramidInc:432,GREENACRESRD	FORTWALTONBEACH	13.22
08-21-2017Li	Vinson,Kelli	5	AMB	14:27	PyramidInc:432,GREENACRESRD	FORTWALTONBEACH	14:50	423,EDGEAVE	VALPARAISO	13.22
08-22-2017Li	Vinson,Kelli	5	AMB	7:46	423,EDGEAVE	VALPARAISO	8:25	PyramidInc:432,GREENACRESRD	FORTWALTONBEACH	13.22
08-22-2017Li	Vinson,Kelli	5	AMB	14:30	PyramidInc:432,GREENACRESRD	FORTWALTONBEACH	14:50	423,EDGEAVE	VALPARAISO	13.22
08-25-2017Li	Vinson,Kelli	5	AMB	7:50	423,EDGEAVE	VALPARAISO	8:25	PyramidInc:432,GREENACRESRD	FORTWALTONBEACH	13.22
08-25-2017Li	Vinson,Kelli	5	AMB	14:12	PyramidInc:432,GREENACRESRD	FORTWALTONBEACH	14:54	423,EDGEAVE	VALPARAISO	13.22
08-28-2017Li	Vinson,Kelli	5	AMB	7:30	423,EDGEAVE	VALPARAISO	7:56	PyramidInc:432,GREENACRESRD	FORTWALTONBEACH	13.22
08-28-2017Li	Vinson,Kelli	5	AMB	13:56	PyramidInc:432,GREENACRESRD	FORTWALTONBEACH	14:20	423,EDGEAVE	VALPARAISO	13.22
08-29-2017Li	Vinson,Kelli	5	AMB	7:40	423,EDGEAVE	VALPARAISO	7:57	PyramidInc:432,GREENACRESRD	FORTWALTONBEACH	13.22
08-29-2017Li	Vinson,Kelli	5	AMB	14:35	PyramidInc:432,GREENACRESRD	FORTWALTONBEACH	15:08	423,EDGEAVE	VALPARAISO	13.22
08-10-2017Li	Waites,Zachary	1	AMB	7:18	313,VICTORIAAVENW	FORTWALTONBEACH	8:58	FtWaltonBeachRehabilitationCe	FORTWALTONBEACH	3.37
08-10-2017Li	Waites,Zachary	1	AMB	14:02	FtWaltonBeachRehabilitationCe	FORTWALTONBEACH	14:19	313,VICTORIAAVENW	FORTWALTONBEACH	3.37
08-19-2017Li	Waites,Zachary	1	AMB	5:32	313,VICTORIAAVENW	FORTWALTONBEACH	5:45	FtWaltonBeachRehabilitationCe	FORTWALTONBEACH	3.37
08-19-2017Li	Waites,Zachary	1	AMB	14:00	FtWaltonBeachRehabilitationCe	FORTWALTONBEACH	14:20	313,VICTORIAAVENW	FORTWALTONBEACH	3.37
08-02-2017Li	Walker,Larry	2	AMB	11:00	265,WMIRACLESTRIPPKWY	MARYESTHER	11:13	FreseniusMedicalCareFWB:925,	FORTWALTONBEACH	5.1
08-04-2017Li	Walker,Larry	2	AMB	10:52	265,WMIRACLESTRIPPKWY	MARYESTHER	11:10	FreseniusMedicalCareFWB:925,	FORTWALTONBEACH	5.1
08-04-2017Li	Walker,Larry	2	AMB	15:09	FreseniusMedicalCareFWB:925,	FORTWALTONBEACH	15:48	265,WMIRACLESTRIPPKWY	MARYESTHER	5.1
08-07-2017Li	Walker,Larry	2	AMB	10:57	265,WMIRACLESTRIPPKWY	MARYESTHER	11:18	FreseniusMedicalCareFWB:925,	FORTWALTONBEACH	5.1
08-07-2017Li	Walker,Larry	2	AMB	14:55	FreseniusMedicalCareFWB:925,	FORTWALTONBEACH	15:30	265,WMIRACLESTRIPPKWY	MARYESTHER	5.1
08-08-2017Li	Walker,Larry	4	AMB	8:13	265,WMIRACLESTRIPPKWY	MARYESTHER	8:33	VAClinic:100,VETERANSWAY	EGLINAFB	10.17
08-08-2017Li	Walker,Larry	4	AMB	11:02	VAClinic:100,VETERANSWAY	EGLINAFB	11:24	265,WMIRACLESTRIPPKWY	MARYESTHER	10.17
08-09-2017Li	Walker,Larry	2	AMB	11:06	265,WMIRACLESTRIPPKWY	MARYESTHER	11:42	FreseniusMedicalCareFWB:925,	FORTWALTONBEACH	5.1
08-09-2017Li	Walker,Larry	2	AMB	15:42	FreseniusMedicalCareFWB:925,	FORTWALTONBEACH	16:15	265,WMIRACLESTRIPPKWY	MARYESTHER	5.1
08-10-2017Li	Walker,Larry	2	AMB	9:27	265,WMIRACLESTRIPPKWY	MARYESTHER	9:41	UptownStation:99,EGLINPKWYN	FORTWALTONBEACH	4.11
08-10-2017Li	Walker,Larry	2	AMB	12:54	UptownStation:99,EGLINPKWYN	FORTWALTONBEACH	13:28	265,WMIRACLESTRIPPKWY	MARYESTHER	4.11
08-11-2017Li	Walker,Larry	2	AMB	10:56	265,WMIRACLESTRIPPKWY	MARYESTHER	11:11	FreseniusMedicalCareFWB:925,	FORTWALTONBEACH	5.1
08-11-2017Li	Walker,Larry	2	AMB	15:30	FreseniusMedicalCareFWB:925,	FORTWALTONBEACH	16:30	265,WMIRACLESTRIPPKWY	MARYESTHER	5.1
08-14-2017Li	Walker,Larry	2	AMB	10:30	265,WMIRACLESTRIPPKWY	MARYESTHER	10:46	FreseniusMedicalCareFWB:925,	FORTWALTONBEACH	5.1
08-14-2017Li	Walker,Larry	2	AMB	14:35	FreseniusMedicalCareFWB:925,	FORTWALTONBEACH	15:15	265,WMIRACLESTRIPPKWY	MARYESTHER	5.1
08-16-2017Li	Walker,Larry	2	AMB	10:50	265,WMIRACLESTRIPPKWY	MARYESTHER	11:04	FreseniusMedicalCareFWB:925,	FORTWALTONBEACH	5.1
08-16-2017Li	Walker,Larry	2	AMB	15:03	FreseniusMedicalCareFWB:925,	FORTWALTONBEACH	15:41	265,WMIRACLESTRIPPKWY	MARYESTHER	5.1
08-17-2017Li	Walker,Larry	2	AMB	8:51	265,WMIRACLESTRIPPKWY	MARYESTHER	9:47	UptownStation:99,EGLINPKWYN	FORTWALTONBEACH	4.11
08-17-2017Li	Walker,Larry	2	AMB	10:57	UptownStation:99,EGLINPKWYN	FORTWALTONBEACH	11:12	265,WMIRACLESTRIPPKWY	MARYESTHER	4.11
08-18-2017Li	Walker,Larry	2	AMB	10:10	265,WMIRACLESTRIPPKWY	MARYESTHER	10:25	FreseniusMedicalCareFWB:925,	FORTWALTONBEACH	5.1
08-18-2017Li	Walker,Larry	2	AMB	14:20	FreseniusMedicalCareFWB:925,	FORTWALTONBEACH	14:57	265,WMIRACLESTRIPPKWY	MARYESTHER	5.1
08-21-2017Li	Walker,Larry	2	AMB	9:50	265,WMIRACLESTRIPPKWY	MARYESTHER	10:10	FreseniusMedicalCareFWB:925,	FORTWALTONBEACH	5.1
08-21-2017Li	Walker,Larry	2	AMB	15:11	FreseniusMedicalCareFWB:925,	FORTWALTONBEACH	15:34	265,WMIRACLESTRIPPKWY	MARYESTHER	5.1
08-22-2017Li	Walker,Larry	10	AMB	10:21	265,WMIRACLESTRIPPKWY	MARYESTHER	11:16	2501,FERDONBLVDS	CRESTVIEW	28.53
08-22-2017Li	Walker,Larry	10	AMB	12:18	2501,FERDONBLVDS	CRESTVIEW	13:25	265,WMIRACLESTRIPPKWY	MARYESTHER	28.53
08-23-2017Li	Walker,Larry	2	AMB	10:25	265,WMIRACLESTRIPPKWY	MARYESTHER	10:38	FreseniusMedicalCareFWB:925,	FORTWALTONBEACH	5.1
08-23-2017Li	Walker,Larry	2	AMB	14:50	FreseniusMedicalCareFWB:925,	FORTWALTONBEACH	15:08	265,WMIRACLESTRIPPKWY	MARYESTHER	5.1
08-25-2017Li	Walker,Larry	2	AMB	10:23	265,WMIRACLESTRIPPKWY	MARYESTHER	10:46	FreseniusMedicalCareFWB:925,	FORTWALTONBEACH	5.1
08-30-2017Li	Walker,Larry	2	AMB	10:06	265,WMIRACLESTRIPPKWY	MARYESTHER	10:23	FreseniusMedicalCareFWB:925,	FORTWALTONBEACH	5.1
08-30-2017Li	Walker,Larry	2	AMB	14:45	FreseniusMedicalCareFWB:925,	FORTWALTONBEACH	15:20	265,WMIRACLESTRIPPKWY	MARYESTHER	5.1
08-31-2017Li	Walker,Larry	2	AMB	9:10	265,WMIRACLESTRIPPKWY	MARYESTHER	9:44	UptownStation:99,EGLINPKWYN	FORTWALTONBEACH	4.11
08-31-2017Li	Walker,Larry	2	AMB	11:20	UptownStation:99,EGLINPKWYN	FORTWALTONBEACH	11:33	265,WMIRACLESTRIPPKWY	MARYESTHER	4.11
08-19-2017Li	Walker,Larry	1	AMB	8:57	265,WMIRACLESTRIPPKWY	MARYESTHER	9:05	MARYESTHER	Publix(CutOff):421,MARYESTHEI	2.19
08-19-2017Li	Walker,Larry	1	AMB	10:50	Publix(CutOff):421,MARYESTHEI	MARYESTHER	10:57	MARYESTHER	265,WMIRACLESTRIPPKWY	2.19
08-03-2017Li	Walker,Timothy	1	AMB	12:05	210,LAKEVIEWDR	CRESTVIEW	12:13	369,NMAINST	CRESTVIEW	1.48
08-03-2017Li	Walker,Timothy	1	AMB	13:33	369,NMAINST	CRESTVIEW	13:50	210,LAKEVIEWDR	CRESTVIEW	1.48

Date	Name	Cost	Mode	Pick Up Time	Origin Address	Origin City	Drop Off Time	Destination Address	Destination City	Miles
08-08-2017	Li Walker,Timothy	1	AMB	12:30	210,LAKEVIEWDR	CRESTVIEW	12:43	CVBluewaterOrthopedics:550,W	CRESTVIEW	3.45
08-08-2017	Li Walker,Timothy	1	AMB	14:07	CVBluewaterOrthopedics:550,W	CRESTVIEW	14:30	210,LAKEVIEWDR	CRESTVIEW	3.45
08-10-2017	Li Walker,Timothy	1	AMB	11:12	210,LAKEVIEWDR	CRESTVIEW	11:22	CVMainStreetMedical:369,NMA	CRESTVIEW	1.48
08-10-2017	Li Walker,Timothy	1	AMB	12:30	CVMainStreetMedical:369,NMA	CRESTVIEW	12:38	210,LAKEVIEWDR	CRESTVIEW	1.48
08-15-2017	Li Walker,Timothy	1	AMB	9:24	210,LAKEVIEWDR	CRESTVIEW	9:46	CVSacredHeartMedicalCenter:5	CRESTVIEW	3.45
08-15-2017	Li Walker,Timothy	1	AMB	11:05	CVSacredHeartMedicalCenter:5	CRESTVIEW	11:51	210,LAKEVIEWDR	CRESTVIEW	3.45
08-22-2017	Li Walker,Timothy	1	AMB	8:16	210,LAKEVIEWDR	CRESTVIEW	8:29	CVSacredHeartMedicalCenter:5	CRESTVIEW	3.45
08-22-2017	Li Walker,Timothy	1	AMB	10:08	CVSacredHeartMedicalCenter:5	CRESTVIEW	10:25	210,LAKEVIEWDR	CRESTVIEW	3.45
08-29-2017	Li Walker,Timothy	1	AMB	8:35	210,LAKEVIEWDR	CRESTVIEW	9:04	CVSacredHeartMedicalCenter:5	CRESTVIEW	3.45
08-29-2017	Li Walker,Timothy	1	AMB	10:47	CVSacredHeartMedicalCenter:5	CRESTVIEW	11:00	210,LAKEVIEWDR	CRESTVIEW	3.45
08-01-2017	Li Wallace,Tamaralyn	1	AMB	11:05	8,FALCONRIDGELN	FORTWALTONBEACH	11:21	FreseniusMedicalCareFWB:925,	FORTWALTONBEACH	1.56
08-01-2017	Li Wallace,Tamaralyn	1	AMB	17:34	FreseniusMedicalCareFWB:925,	FORTWALTONBEACH	17:43	8,FALCONRIDGELN	FORTWALTONBEACH	1.56
08-03-2017	Li Wallace,Tamaralyn	1	AMB	11:18	8,FALCONRIDGELN	FORTWALTONBEACH	11:54	FreseniusMedicalCareFWB:925,	FORTWALTONBEACH	1.56
08-03-2017	Li Wallace,Tamaralyn	1	AMB	18:03	FreseniusMedicalCareFWB:925,	FORTWALTONBEACH	18:11	8,FALCONRIDGELN	FORTWALTONBEACH	1.56
08-08-2017	Li Wallace,Tamaralyn	1	AMB	11:17	8,FALCONRIDGELN	FORTWALTONBEACH	11:54	FreseniusMedicalCareFWB:925,	FORTWALTONBEACH	1.56
08-08-2017	Li Wallace,Tamaralyn	1	AMB	17:28	FreseniusMedicalCareFWB:925,	FORTWALTONBEACH	17:39	8,FALCONRIDGELN	FORTWALTONBEACH	1.56
08-10-2017	Li Wallace,Tamaralyn	1	AMB	11:56	8,FALCONRIDGELN	FORTWALTONBEACH	12:00	FreseniusMedicalCareFWB:925,	FORTWALTONBEACH	1.56
08-10-2017	Li Wallace,Tamaralyn	1	AMB	17:17	FreseniusMedicalCareFWB:925,	FORTWALTONBEACH	17:26	8,FALCONRIDGELN	FORTWALTONBEACH	1.56
08-15-2017	Li Wallace,Tamaralyn	1	AMB	9:30	8,FALCONRIDGELN	FORTWALTONBEACH	10:11	FreseniusMedicalCareFWB:925,	FORTWALTONBEACH	1.56
08-15-2017	Li Wallace,Tamaralyn	1	AMB	15:40	FreseniusMedicalCareFWB:925,	FORTWALTONBEACH	15:50	8,FALCONRIDGELN	FORTWALTONBEACH	1.56
08-17-2017	Li Wallace,Tamaralyn	1	AMB	9:46	8,FALCONRIDGELN	FORTWALTONBEACH	9:55	FreseniusMedicalCareFWB:925,	FORTWALTONBEACH	1.56
08-17-2017	Li Wallace,Tamaralyn	1	AMB	16:21	FreseniusMedicalCareFWB:925,	FORTWALTONBEACH	17:33	8,FALCONRIDGELN	FORTWALTONBEACH	1.56
08-22-2017	Li Wallace,Tamaralyn	1	AMB	9:52	8,FALCONRIDGELN	FORTWALTONBEACH	10:19	FreseniusMedicalCareFWB:925,	FORTWALTONBEACH	1.56
08-22-2017	Li Wallace,Tamaralyn	1	AMB	16:06	FreseniusMedicalCareFWB:925,	FORTWALTONBEACH	16:13	8,FALCONRIDGELN	FORTWALTONBEACH	1.56
08-24-2017	Li Wallace,Tamaralyn	1	AMB	9:54	8,FALCONRIDGELN	FORTWALTONBEACH	10:06	FreseniusMedicalCareFWB:925,	FORTWALTONBEACH	1.56
08-24-2017	Li Wallace,Tamaralyn	1	AMB	15:44	FreseniusMedicalCareFWB:925,	FORTWALTONBEACH	16:01	8,FALCONRIDGELN	FORTWALTONBEACH	1.56
08-29-2017	Li Wallace,Tamaralyn	1	AMB	10:19	8,FALCONRIDGELN	FORTWALTONBEACH	10:29	FreseniusMedicalCareFWB:925,	FORTWALTONBEACH	1.56
08-29-2017	Li Wallace,Tamaralyn	1	AMB	16:28	FreseniusMedicalCareFWB:925,	FORTWALTONBEACH	16:34	8,FALCONRIDGELN	FORTWALTONBEACH	1.56
08-31-2017	Li Wallace,Tamaralyn	1	AMB	9:42	8,FALCONRIDGELN	FORTWALTONBEACH	9:51	FreseniusMedicalCareFWB:925,	FORTWALTONBEACH	1.56
08-31-2017	Li Wallace,Tamaralyn	1	AMB	16:25	FreseniusMedicalCareFWB:925,	FORTWALTONBEACH	16:47	8,FALCONRIDGELN	FORTWALTONBEACH	1.56
08-02-2017	Li Ward,Pamela	2	AMB	8:22	30,HOLLYAVE	SHALIMAR	9:05	427,MARYESTHERCUTOFF	FORTWALTONBEACH	6.23
08-02-2017	Li Ward,Pamela	2	AMB	13:00	427,MARYESTHERCUTOFF	FORTWALTONBEACH	13:27	30,HOLLYAVE	SHALIMAR	6.23
08-08-2017	Li Ward,Pamela	2	AMB	8:33	30,HOLLYAVE	SHALIMAR	8:54	425,MARYESTHERCUTOFF	FORTWALTONBEACH	6.2
08-08-2017	Li Ward,Pamela	2	AMB	12:03	425,MARYESTHERCUTOFF	FORTWALTONBEACH	13:08	30,HOLLYAVE	SHALIMAR	6.2
08-09-2017	Li Ward,Pamela	2	AMB	8:00	30,HOLLYAVE	SHALIMAR	8:29	425,MARYESTHERCUTOFF	FORTWALTONBEACH	6.2
08-09-2017	Li Ward,Pamela	2	AMB	12:16	425,MARYESTHERCUTOFF	FORTWALTONBEACH	13:35	30,HOLLYAVE	SHALIMAR	6.2
08-10-2017	Li Ward,Pamela	2	AMB	8:00	30,HOLLYAVE	SHALIMAR	8:40	425,MARYESTHERCUTOFF	FORTWALTONBEACH	6.2
08-10-2017	Li Ward,Pamela	2	AMB	12:23	425,MARYESTHERCUTOFF	FORTWALTONBEACH	12:50	30,HOLLYAVE	SHALIMAR	6.2
08-11-2017	Li Ward,Pamela	2	AMB	8:50	30,HOLLYAVE	SHALIMAR	9:24	425,MARYESTHERCUTOFF	FORTWALTONBEACH	6.2
08-11-2017	Li Ward,Pamela	2	AMB	12:10	425,MARYESTHERCUTOFF	FORTWALTONBEACH	12:38	30,HOLLYAVE	SHALIMAR	6.2
08-12-2017	Li Ward,Pamela	2	AMB	8:02	30,HOLLYAVE	SHALIMAR	9:04	216,JONQUILAVENW	FORTWALTONBEACH	6.15
08-15-2017	Li Ward,Pamela	2	AMB	7:30	30,HOLLYAVE	SHALIMAR	8:04	SalvationArmy:425,MARYESTHE	FORTWALTONBEACH	6.2
08-15-2017	Li Ward,Pamela	2	AMB	12:47	SalvationArmy:425,MARYESTHE	FORTWALTONBEACH	13:08	30,HOLLYAVE	SHALIMAR	6.2
08-17-2017	Li Ward,Pamela	2	AMB	7:45	30,HOLLYAVE	SHALIMAR	8:29	SalvationArmy:425,MARYESTHE	FORTWALTONBEACH	6.2
08-17-2017	Li Ward,Pamela	2	AMB	12:20	SalvationArmy:425,MARYESTHE	FORTWALTONBEACH	12:35	30,HOLLYAVE	SHALIMAR	6.2
08-18-2017	Li Ward,Pamela	2	AMB	7:30	30,HOLLYAVE	SHALIMAR	8:08	SalvationArmy:425,MARYESTHE	FORTWALTONBEACH	6.2
08-18-2017	Li Ward,Pamela	2	AMB	12:36	SalvationArmy:425,MARYESTHE	FORTWALTONBEACH	13:02	30,HOLLYAVE	SHALIMAR	6.2
08-23-2017	Li Ward,Pamela	2	AMB	8:32	30,HOLLYAVE	SHALIMAR	9:02	SalvationArmy:425,MARYESTHE	FORTWALTONBEACH	6.2
08-23-2017	Li Ward,Pamela	2	AMB	12:20	SalvationArmy:425,MARYESTHE	FORTWALTONBEACH	12:52	30,HOLLYAVE	SHALIMAR	6.2
08-03-2017	Li Warren,Marion	2	AMB	9:00	19,CHESTNUTAVESE	FORTWALTONBEACH	9:16	FreseniusMedicalCareFWB:925,	FORTWALTONBEACH	4.69
08-03-2017	Li Warren,Marion	2	AMB	16:30	FreseniusMedicalCareFWB:925,	FORTWALTONBEACH	16:47	19,CHESTNUTAVESE	FORTWALTONBEACH	4.69
08-05-2017	Li Warren,Marion	2	AMB	9:32	19,CHESTNUTAVESE	FORTWALTONBEACH	9:50	FreseniusMedicalCareFWB:925,	FORTWALTONBEACH	4.69
08-05-2017	Li Warren,Marion	2	AMB	15:35	FreseniusMedicalCareFWB:925,	FORTWALTONBEACH	16:10	19,CHESTNUTAVESE	FORTWALTONBEACH	4.69
08-08-2017	Li Warren,Marion	2	AMB	9:41	19,CHESTNUTAVESE	FORTWALTONBEACH	9:55	FreseniusMedicalCareFWB:925,	FORTWALTONBEACH	4.69
08-08-2017	Li Warren,Marion	2	AMB	15:58	FreseniusMedicalCareFWB:925,	FORTWALTONBEACH	16:34	19,CHESTNUTAVESE	FORTWALTONBEACH	4.69
08-10-2017	Li Warren,Marion	2	AMB	8:59	19,CHESTNUTAVESE	FORTWALTONBEACH	9:33	FreseniusMedicalCareFWB:925,	FORTWALTONBEACH	4.69
08-12-2017	Li Warren,Marion	2	AMB	9:03	19,CHESTNUTAVESE	FORTWALTONBEACH	9:59	FreseniusMedicalCareFWB:925,	FORTWALTONBEACH	4.69
08-12-2017	Li Warren,Marion	2	AMB	15:34	FreseniusMedicalCareFWB:925,	FORTWALTONBEACH	15:54	19,CHESTNUTAVESE	FORTWALTONBEACH	4.69
08-15-2017	Li Warren,Marion	2	AMB	8:50	19,CHESTNUTAVESE	FORTWALTONBEACH	9:18	FreseniusMedicalCareFWB:925,	FORTWALTONBEACH	4.69
08-15-2017	Li Warren,Marion	2	AMB	16:20	FreseniusMedicalCareFWB:925,	FORTWALTONBEACH	16:49	19,CHESTNUTAVESE	FORTWALTONBEACH	4.69
08-17-2017	Li Warren,Marion	2	AMB	9:06	19,CHESTNUTAVESE	FORTWALTONBEACH	9:27	FreseniusMedicalCareFWB:925,	FORTWALTONBEACH	4.69
08-17-2017	Li Warren,Marion	2	AMB	16:00	FreseniusMedicalCareFWB:925,	FORTWALTONBEACH	16:10	19,CHESTNUTAVESE	FORTWALTONBEACH	4.69
08-19-2017	Li Warren,Marion	2	AMB	9:19	19,CHESTNUTAVESE	FORTWALTONBEACH	9:45	FreseniusMedicalCareFWB:925,	FORTWALTONBEACH	4.69
08-19-2017	Li Warren,Marion	2	AMB	15:07	FreseniusMedicalCareFWB:925,	FORTWALTONBEACH	15:55	19,CHESTNUTAVESE	FORTWALTONBEACH	4.69
08-22-2017	Li Warren,Marion	2	AMB	9:42	19,CHESTNUTAVESE	FORTWALTONBEACH	10:04	FreseniusMedicalCareFWB:925,	FORTWALTONBEACH	4.69
08-22-2017	Li Warren,Marion	2	AMB	15:30	FreseniusMedicalCareFWB:925,	FORTWALTONBEACH	15:47	19,CHESTNUTAVESE	FORTWALTONBEACH	4.69
08-24-2017	Li Warren,Marion	2	AMB	9:41	19,CHESTNUTAVESE	FORTWALTONBEACH	10:05	FreseniusMedicalCareFWB:925,	FORTWALTONBEACH	4.69
08-24-2017	Li Warren,Marion	2	AMB	15:13	FreseniusMedicalCareFWB:925,	FORTWALTONBEACH	15:54	19,CHESTNUTAVESE	FORTWALTONBEACH	4.69
08-28-2017	Li Warren,Marion	2	AMB	17:38	19,CHESTNUTAVESE	FORTWALTONBEACH	17:52	FreseniusMedicalCareFWB:925,	FORTWALTONBEACH	4.69
08-31-2017	Li Warren,Marion	2	AMB	8:58	19,CHESTNUTAVESE	FORTWALTONBEACH	9:32	FreseniusMedicalCareFWB:925,	FORTWALTONBEACH	4.69
08-31-2017	Li Warren,Marion	2	AMB	16:25	FreseniusMedicalCareFWB:925,	FORTWALTONBEACH	17:40	19,CHESTNUTAVESE	FORTWALTONBEACH	4.69
08-01-2017	Li Warren,Sha'keigha	2	AMB	8:32	940,CENTRALAVE	FORTWALTONBEACH	8:51	2,JONQUILAVENW	FORTWALTONBEACH	3.86
08-01-2017	Li Warren,Sha'keigha	2	AMB	8:53	2,JONQUILAVENW	FORTWALTONBEACH	9:07	WestwoodRetirementResort:10	FORTWALTONBEACH	3.81
08-03-2017	Li Warren,Sha'keigha	2	AMB	9:31	940,CENTRALAVE	FORTWALTONBEACH	9:45	2,JONQUILAVENW	FORTWALTONBEACH	3.86
08-03-2017	Li Warren,Sha'keigha	2	AMB	9:47	2,JONQUILAVENW	FORTWALTONBEACH	10:00	WestwoodRetirementResort:10	FORTWALTONBEACH	3.81
08-08-2017	Li Warren,Sha'keigha	2	AMB	9:38	940,CENTRALAVE	FORTWALTONBEACH	9:54	2,JONQUILAVENW	FORTWALTONBEACH	3.86
08-08-2017	Li Warren,Sha'keigha	1	AMB	9:54	2,JONQUILAVENW	FORTWALTONBEACH	10:10	WestwoodRetirementResort:10	FORTWALTONBEACH	3.81
08-15-2017	Li Warren,Sha'keigha	2	AMB	9:25	940,CENTRALAVE	FORTWALTONBEACH	9:42	2,JONQUILAVENW	FORTWALTONBEACH	3.86
08-15-2017	Li Warren,Sha'keigha	1	AMB	9:47	2,JONQUILAVENW	FORTWALTONBEACH	9:56	WestwoodRetirementResort:10	FORTWALTONBEACH	3.81
08-22-2017	Li Warren,Sha'keigha	2	AMB	7:32	940,CENTRALAVE	FORTWALTONBEACH	8:00	8,WALTERMARTINRDNE	FORTWALTONBEACH	3.67
08-22-2017	Li Warren,Sha'keigha	2	AMB	8:05	8,WALTERMARTINRDNE	FORTWALTONBEACH	8:15	940,CENTRALAVE	FORTWALTONBEACH	3.67
08-24-2017	Li Warren,Sha'keigha	2	AMB	7:47	940,CENTRALAVE	FORTWALTONBEACH	8:05	8,WALTERMARTINRDNE	FORTWALTONBEACH	3.67
08-24-2017	Li Warren,Sha'keigha	1	AMB	8:12	8,WALTERMARTINRDNE	FORTWALTONBEACH	8:24	940,CENTRALAVE	FORTWALTONBEACH	3.67
08-25-2017	Li Warren,Sha'keigha	2	AMB	7:35	940,CENTRALAVE	FORTWALTONBEACH	8:22	8,WALTERMARTINRDNE	FORTWALTONBEACH	3.67
08-25-2017	Li Warren,Sha'keigha	2	AMB	8:31	8,WALTERMARTINRDNE	FORTWALTONBEACH	8:59	940,CENTRALAVE	FORTWALTONBEACH	3.67
08-01-2017	Li Waters,Carolyn	1	AMB	9:39	Publix(Niceville):1520,JOHNCSIN	NICEVILLE	9:51	311,FIRAVE	NICEVILLE	1.87
08-02-2017	Li Waters,Carolyn	5	AMB	8:30	311,FIRAVE	NICEVILLE	8:51	405,RACETRACKRDNE	FORTWALTONBEACH	13.62
08-02-2017	Li Waters,Carolyn	5	AMB	10:49	405,RACETRACKRDNE	FORTWALTONBEACH	11:27	311,FIRAVE	NICEVILLE	13.62
08-29-2017	Li Waters,Carolyn	1	AMB	9:51	Publix(Niceville):1520,JOHNCSIN	NICEVILLE	9:58	311,FIRAVE	NICEVILLE	1.87
08-08-2017	Li Waters,Carolyn	1	AMB	7:50	Wal-Mart(NV):1196,JOHNCSIMS	NICEVILLE	7:58	NICEVILLE	311,FIRAVE	1.29
08-01-2017	Li Watkins,Demetria	1	AMB	6:55	315,SIKESCIRNW	FORTWALTONBEACH	7:12	HealthDepartment(FWB):221,H	FORTWALTONBEACH	2.1
08-01-2017	Li Watkins,Demetria	1	AMB	17:42	HealthDepartment(FWB):221,H	FORTWALTONBEACH	18:09	315,SIKESCIRNW	FORTWALTONBEACH	2.1
08-02-2017	Li Watkins,Demetria	1	AMB	7:27	315,SIKESCIRNW	FORTWALTONBEACH	7:37	HealthDepartment(FWB):221,H	FORTWALTONBEACH	2.1
08-02-2017	Li Watkins,Demetria	1	AMB	16:19	HealthDepartment(FWB):221,H	FORTWALTONBEACH	16:40	315,SIKESCIRNW	FORTWALTONBEACH	2.1
08-03-2017	Li Watkins,Demetria	1	AMB	7:18	315,SIKESCIRNW	FORTWALTONBEACH	7:28	HealthDepartment(FWB):221,H	FORTWALTONBEACH	2.1
08-11-2017	Li Watkins,Demetria	1	AMB	14:47	HealthDepartment(FWB):221,H	FORTWALTONBEACH	15:10	315,SIKESCIRNW	FORTWALTONBEACH	2.1
08-14-2017	Li Watkins,Demetria	1	AMB	7:00	315,SIKESCIRNW	FORTWALTONBEACH	7:13	HealthDepartment(FWB):221,H	FORTWALTONBEACH	2.1
08-15-2017	Li Watkins,Demetria	1	AMB	7:05	315,SIKESCIRNW	FORTWALTONBEACH	7:19	HealthDepartment(FWB):221,H	FORTWALTONBEACH	2.1
08-15-2017	Li Watkins,Demetria	1	AMB	17:45	HealthDepartment(FWB):221,H	FORTWALTONBEACH	18:11	312,PELHAMRD	FORTWALTONBEACH	3.31

Date	Name	Cost	Mode	Pick Up Time	Origin Address	Origin City	Drop Off Time	Destination Address	Destination City	Miles
08-16-2017Li	Watkins,Demetria	1	AMB	7:00	315,SIKESCIRNW	FORTWALTONBEACH	7:16	HealthDepartment(FWB):221,H	FORTWALTONBEACH	2.1
08-16-2017Li	Watkins,Demetria	1	AMB	16:30	HealthDepartment(FWB):221,H	FORTWALTONBEACH	16:47	312,PELHAMRD	FORTWALTONBEACH	3.31
08-17-2017Li	Watkins,Demetria	1	AMB	7:12	315,SIKESCIRNW	FORTWALTONBEACH	7:30	HealthDepartment(FWB):221,H	FORTWALTONBEACH	2.1
08-22-2017Li	Watkins,Demetria	1	AMB	18:00	HealthDepartment(FWB):221,H	FORTWALTONBEACH	18:09	315,SIKESCIRNW	FORTWALTONBEACH	2.1
08-23-2017Li	Watkins,Demetria	1	AMB	7:20	315,SIKESCIRNW	FORTWALTONBEACH	7:22	HealthDepartment(FWB):221,H	FORTWALTONBEACH	2.1
08-25-2017Li	Watkins,Demetria	1	AMB	7:14	315,SIKESCIRNW	FORTWALTONBEACH	7:28	HealthDepartment(FWB):221,H	FORTWALTONBEACH	2.1
08-25-2017Li	Watkins,Demetria	1	AMB	15:08	HealthDepartment(FWB):221,H	FORTWALTONBEACH	15:20	312,PELHAMRD	FORTWALTONBEACH	3.31
08-16-2017Li	Watkins,Demetria	2	AMB	16:49	312,PELHAMRD	FORTWALTONBEACH	17:00	FORTWALTONBEACH	315,SIKESCIRNW	1.21
08-25-2017Li	Watkins,Demetria	2	AMB	15:21	312,PELHAMRD	FORTWALTONBEACH	15:29	FORTWALTONBEACH	315,SIKESCIRNW	1.21
08-17-2017Li	Watson,Macie	1	AMB	10:22	110,DAVIDST	FORTWALTONBEACH	10:31	MagnoliaMedicalClinic:319,GRE	FORTWALTONBEACH	3.2
08-17-2017Li	Watson,Macie	1	AMB	12:55	MagnoliaMedicalClinic:319,GRE	FORTWALTONBEACH	13:05	110,DAVIDST	FORTWALTONBEACH	3.2
08-31-2017Li	Watson,Macie	1	AMB	8:09	110,DAVIDST	FORTWALTONBEACH	8:19	MagnoliaMedicalClinic:319,GRE	FORTWALTONBEACH	3.2
08-31-2017Li	Watson,Macie	1	AMB	9:42	MagnoliaMedicalClinic:319,GRE	FORTWALTONBEACH	9:56	110,DAVIDST	FORTWALTONBEACH	3.2
08-10-2017Li	Weber,Robert	1	AMB	9:15	249,CROSSDR	CRESTVIEW	9:20	CVRoundCastleLaundry:401,NW	CRESTVIEW	1.03
08-10-2017Li	Weber,Robert	1	AMB	11:23	CVRoundCastleLaundry:401,NW	CRESTVIEW	11:30	249,CROSSDR	CRESTVIEW	1.03
08-24-2017Li	Welch,Bonnie	1	AMB	9:04	CVSafeandSecureRespiteCare:3(	CRESTVIEW	10:06	CVWal-Mart:3351,FERDONBLVE	CRESTVIEW	4.49
08-24-2017Li	Welch,Bonnie	1	AMB	12:08	CVWal-Mart:3351,FERDONBLVE	CRESTVIEW	12:25	CVSafeandSecureRespiteCare:3(	CRESTVIEW	4.49
08-10-2017Li	Wells,Iris	1	AMB	8:22	1440,COREMODR	CRESTVIEW	8:41	CVSacredHeartMedicalCenter:5	CRESTVIEW	1.33
08-14-2017Li	WendtSR,Robert	2	AMB	9:24	369,JAMAICAWAY	NICEVILLE	9:35	NVTNNail&SkinCare:1029,JOHN	NICEVILLE	5
08-14-2017Li	WendtSR,Robert	2	AMB	10:18	NVTNNail&SkinCare:1029,JOHN	NICEVILLE	10:25	369,JAMAICAWAY	NICEVILLE	5
08-17-2017Li	WendtSR,Robert	1	AMB	9:05	369,JAMAICAWAY	NICEVILLE	9:14	NICEVILLE	Wal-Mart(NV):1196,JOHNCSIMS	4.53
08-17-2017Li	WendtSR,Robert	1	AMB	10:48	Wal-Mart(NV):1196,JOHNCSIMS	NICEVILLE	11:02	NICEVILLE	369,JAMAICAWAY	4.53
08-11-2017Li	Werner,Teia	9	AMB	12:21	338,DUVALST	FORTWALTONBEACH	13:04	930,FERDONBLVDN	CRESTVIEW	25.94
08-11-2017Li	Werner,Teia	9	AMB	14:14	930,FERDONBLVDN	CRESTVIEW	15:15	338,DUVALST	FORTWALTONBEACH	25.94
08-15-2017Li	Werner,Teia	5	AMB	11:17	338,DUVALST	FORTWALTONBEACH	11:43	MullisEyeInstitute(NV):115,BAIL	NICEVILLE	13.17
08-15-2017Li	Werner,Teia	5	AMB	13:45	MullisEyeInstitute(NV):115,BAIL	NICEVILLE	14:11	338,DUVALST	FORTWALTONBEACH	13.17
08-21-2017Li	Werner,Teia	1	AMB	9:25	338,DUVALST	FORTWALTONBEACH	9:32	DynamicPain&Wellness:930,MA	FORTWALTONBEACH	2.03
08-21-2017Li	Werner,Teia	1	AMB	10:16	DynamicPain&Wellness:930,MA	FORTWALTONBEACH	10:25	338,DUVALST	FORTWALTONBEACH	2.03
08-21-2017Li	Werner,Teia	1	AMB	10:25	338,DUVALST	FORTWALTONBEACH	13:00	MullisEyeInstitute(FWB):355,BE	FORTWALTONBEACH	2.94
08-21-2017Li	Werner,Teia	1	AMB	15:43	MullisEyeInstitute(FWB):355,BE	FORTWALTONBEACH	15:55	338,DUVALST	FORTWALTONBEACH	2.94
08-28-2017Li	Werner,Teia	1	AMB	8:20	338,DUVALST	FORTWALTONBEACH	8:30	RetinaSpecialists:2000,LEWISTU	FORTWALTONBEACH	1.79
08-28-2017Li	Werner,Teia	1	AMB	11:57	RetinaSpecialists:2000,LEWISTU	FORTWALTONBEACH	12:11	338,DUVALST	FORTWALTONBEACH	1.79
08-01-2017Li	White,Marvie	1	AMB	6:00	859,GIBSONRD	FORTWALTONBEACH	6:05	546,MARYESTHERCUTOFF	FORTWALTONBEACH	2.81
08-01-2017Li	White,Marvie	1	AMB	15:57	546,MARYESTHERCUTOFF	FORTWALTONBEACH	16:11	859,GIBSONRD	FORTWALTONBEACH	2.81
08-02-2017Li	White,Marvie	1	AMB	6:03	859,GIBSONRD	FORTWALTONBEACH	6:16	546,MARYESTHERCUTOFF	FORTWALTONBEACH	2.81
08-03-2017Li	White,Marvie	1	AMB	5:58	859,GIBSONRD	FORTWALTONBEACH	6:18	546,MARYESTHERCUTOFF	FORTWALTONBEACH	2.81
08-04-2017Li	White,Marvie	1	AMB	6:22	859,GIBSONRD	FORTWALTONBEACH	6:32	546,MARYESTHERCUTOFF	FORTWALTONBEACH	2.81
08-04-2017Li	White,Marvie	1	AMB	10:21	103,RICKEYAVENE	FORTWALTONBEACH	10:30	859,GIBSONRD	FORTWALTONBEACH	2.19
08-15-2017Li	White,Marvie	1	AMB	6:12	859,GIBSONRD	FORTWALTONBEACH	6:23	LaborFinders:6,HOLLYWOODBL	FORTWALTONBEACH	3.65
08-18-2017Li	White,Marvie	1	AMB	12:55	859,GIBSONRD	FORTWALTONBEACH	13:08	22,MCGRIFFSTNE	FORTWALTONBEACH	3.81
08-18-2017Li	White,Marvie	1	AMB	17:34	LaborFinders:6,HOLLYWOODBL	FORTWALTONBEACH	17:50	859,GIBSONRD	FORTWALTONBEACH	3.65
08-21-2017Li	White,Marvie	1	AMB	12:35	859,GIBSONRD	FORTWALTONBEACH	12:59	22,MCGRIFFSTNE	FORTWALTONBEACH	3.81
08-30-2017Li	White,Marvie	1	AMB	6:02	859,GIBSONRD	FORTWALTONBEACH	6:15	LaborFinders:6,HOLLYWOODBL	FORTWALTONBEACH	3.65
08-31-2017Li	White,Marvie	1	AMB	18:44	6,HOLLYWOODBLVDNE	FORTWALTONBEACH	18:57	859,GIBSONRD	FORTWALTONBEACH	3.79
08-31-2017Li	White,Marvie	1	AMB	12:39	22,MCGRIFFSTNE	FORTWALTONBEACH	12:50	FORTWALTONBEACH	6,HOLLYWOODBLVDNE	0.26
08-01-2017Li	Whitfield,Tonya	1	AMB	23:14	MurphyExpress:1202,JOHNCSIN	NICEVILLE	23:23	320,HILLCRESTAVE	VALPARAISO	2.52
08-03-2017Li	Whitfield,Tonya	1	AMB	16:17	320,HILLCRESTAVE	VALPARAISO	16:42	MurphyExpress:1202,JOHNCSIN	NICEVILLE	2.52
08-03-2017Li	Whitfield,Tonya	1	AMB	22:55	MurphyExpress:1202,JOHNCSIN	NICEVILLE	23:17	320,HILLCRESTAVE	VALPARAISO	2.52
08-08-2017Li	Whitfield,Tonya	1	AMB	16:15	320,HILLCRESTAVE	VALPARAISO	16:40	MurphyExpress:1202,JOHNCSIN	NICEVILLE	2.52
08-08-2017Li	Whitfield,Tonya	1	AMB	23:21	MurphyExpress:1202,JOHNCSIN	NICEVILLE	23:30	320,HILLCRESTAVE	VALPARAISO	2.52
08-14-2017Li	Whitfield,Tonya	1	AMB	17:09	320,HILLCRESTAVE	VALPARAISO	17:32	MurphyExpress:1202,JOHNCSIN	NICEVILLE	2.52
08-14-2017Li	Whitfield,Tonya	1	AMB	23:00	MurphyExpress:1202,JOHNCSIN	NICEVILLE	23:18	320,HILLCRESTAVE	VALPARAISO	2.52
08-15-2017Li	Whitfield,Tonya	1	AMB	22:58	MurphyExpress:1202,JOHNCSIN	NICEVILLE	23:19	320,HILLCRESTAVE	VALPARAISO	2.52
08-16-2017Li	Whitfield,Tonya	1	AMB	9:00	320,HILLCRESTAVE	VALPARAISO	9:11	BargainBox(NV):107,SPARTINDR	NICEVILLE	1.76
08-16-2017Li	Whitfield,Tonya	1	AMB	14:30	BargainBox(NV):107,SPARTINDR	NICEVILLE	14:52	320,HILLCRESTAVE	VALPARAISO	1.76
08-19-2017Li	Whitfield,Tonya	1	AMB	19:00	MurphyExpress:1202,JOHNCSIN	NICEVILLE	19:08	320,HILLCRESTAVE	VALPARAISO	2.52
08-21-2017Li	Whitfield,Tonya	1	AMB	17:22	320,HILLCRESTAVE	VALPARAISO	17:33	MurphyExpress:1202,JOHNCSIN	NICEVILLE	2.52
08-21-2017Li	Whitfield,Tonya	1	AMB	22:35	MurphyExpress:1202,JOHNCSIN	NICEVILLE	23:16	320,HILLCRESTAVE	VALPARAISO	2.52
08-22-2017Li	Whitfield,Tonya	1	AMB	16:10	320,HILLCRESTAVE	VALPARAISO	16:32	MurphyExpress:1202,JOHNCSIN	NICEVILLE	2.52
08-22-2017Li	Whitfield,Tonya	1	AMB	21:35	MurphyExpress:1202,JOHNCSIN	NICEVILLE	23:16	320,HILLCRESTAVE	VALPARAISO	2.52
08-25-2017Li	Whitfield,Tonya	1	AMB	7:25	320,HILLCRESTAVE	VALPARAISO	7:45	MurphyExpress:1202,JOHNCSIN	NICEVILLE	2.52
08-25-2017Li	Whitfield,Tonya	1	AMB	12:57	MurphyExpress:1202,JOHNCSIN	NICEVILLE	13:28	320,HILLCRESTAVE	VALPARAISO	2.52
08-26-2017Li	Whitfield,Tonya	1	AMB	7:46	320,HILLCRESTAVE	VALPARAISO	8:02	MurphyExpress:1202,JOHNCSIN	NICEVILLE	2.52
08-28-2017Li	Whitfield,Tonya	1	AMB	5:17	320,HILLCRESTAVE	VALPARAISO	5:34	MurphyExpress:1202,JOHNCSIN	NICEVILLE	2.52
08-28-2017Li	Whitfield,Tonya	1	AMB	10:11	MurphyExpress:1202,JOHNCSIN	NICEVILLE	10:20	320,HILLCRESTAVE	VALPARAISO	2.52
08-29-2017Li	Whitfield,Tonya	1	AMB	5:50	320,HILLCRESTAVE	VALPARAISO	5:59	MurphyExpress:1202,JOHNCSIN	NICEVILLE	2.52
08-29-2017Li	Whitfield,Tonya	1	AMB	10:41	MurphyExpress:1202,JOHNCSIN	NICEVILLE	11:16	320,HILLCRESTAVE	VALPARAISO	2.52
08-30-2017Li	Whitfield,Tonya	1	AMB	6:50	320,HILLCRESTAVE	VALPARAISO	7:15	MurphyExpress:1202,JOHNCSIN	NICEVILLE	2.52
08-01-2017Li	Whitner,Nancy	1	AMB	8:58	599,Wingspanway	Crestview	9:21	TwinCitiesHospital:2190,HWY85	NICEVILLE	18.11
08-10-2017Li	Whitner,Nancy	1	AMB	9:20	599,Wingspanway	Crestview	9:41	CVSacredHeartMedicalCenter:5	CRESTVIEW	3.67
08-16-2017Li	Whitner,Nancy	1	AMB	13:04	599,Wingspanway	Crestview	13:16	CVMendez:130,EREDSTONEAVE	CRESTVIEW	4.13
08-16-2017Li	Whitner,Nancy	1	AMB	14:55	CVMendez:130,EREDSTONEAVE	CRESTVIEW	15:09	599,Wingspanway	Crestview	4.13
08-22-2017Li	Wiggins,Inez	1	AMB	9:56	411,HOLMESBLVDNW	FORTWALTONBEACH	10:12	RenalusCenterForKidneyCare:31	FORTWALTONBEACH	2.62
08-22-2017Li	Wiggins,Inez	1	AMB	10:56	RenalusCenterForKidneyCare:31	FORTWALTONBEACH	11:10	411,HOLMESBLVDNW	FORTWALTONBEACH	2.62
08-16-2017Li	Wiggins,Inez	1	AMB	8:26	411,HOLMESBLVDNW	FORTWALTONBEACH	8:39	FORTWALTONBEACH	QuestDiagnostic(FWB):348,MIR	1.03
08-16-2017Li	Wiggins,Inez	1	AMB	11:05	QuestDiagnostic(FWB):348,MIR	FORTWALTONBEACH	11:27	FORTWALTONBEACH	411,HOLMESBLVDNW	1.03
08-31-2017Li	Wiggins,Inez	1	AMB	8:00	411,HOLMESBLVDNW	FORTWALTONBEACH	8:10	FORTWALTONBEACH	QuestDiagnostic(FWB):348,MIR	1.03
08-31-2017Li	Wiggins,Inez	1	AMB	9:17	QuestDiagnostic(FWB):348,MIR	FORTWALTONBEACH	9:33	FORTWALTONBEACH	411,HOLMESBLVDNW	1.03
08-01-2017Li	Wilkes,George	2	AMB	11:44	45,WINDHAMAVESE	FORTWALTONBEACH	12:28	928,MARWALTDR	FORTWALTONBEACH	4.57
08-01-2017Li	Wilkes,George	2	AMB	13:45	928,MARWALTDR	FORTWALTONBEACH	14:05	101,MARYESTHERBLVD	MARYESTHER	4.33
08-01-2017Li	Wilkes,George	1	AMB	17:03	190,MARYESTHERBLVD	MARYESTHER	17:20	45,WINDHAMAVESE	FORTWALTONBEACH	3.19
08-07-2017Li	WilkinsonJr,George	1	AMB	7:12	339,ENORTHAVE	CRESTVIEW	7:23	129,EREDSTONEAVE	CRESTVIEW	2.97
08-31-2017Li	WilkinsonJr,George	1	AMB	13:02	339,ENORTHAVE	CRESTVIEW	13:48	HangerProsthetics&Orthotics:2(	FORTWALTONBEACH	26.48
08-31-2017Li	WilkinsonJr,George	1	AMB	14:41	HangerProsthetics&Orthotics:2(	FORTWALTONBEACH	16:03	339,ENORTHAVE	CRESTVIEW	26.48
08-24-2017Li	Williams,Charles	2	AMB	9:10	104,CHICAGOAVESE	FORTWALTONBEACH	9:33	VAClinic(EglinAFB):100,VETERAN	EGLINAFB	6.3
08-01-2017Li	Williams,Jackie	2	AMB	12:50	EglinTeltaraInc.:620,HIALEAHRD	EGLINAFB	13:13	507,FIRAVE	NICEVILLE	4.94
08-03-2017Li	Williams,Jackie	2	AMB	5:30	507,FIRAVE	NICEVILLE	5:50	EglinTeltaraInc.:620,HIALEAHRD	EGLINAFB	4.94
08-03-2017Li	Williams,Jackie	2	AMB	12:30	EglinTeltaraInc.:620,HIALEAHRD	EGLINAFB	13:05	507,FIRAVE	NICEVILLE	4.94
08-04-2017Li	Williams,Jackie	2	AMB	5:30	507,FIRAVE	NICEVILLE	5:50	EglinTeltaraInc.:620,HIALEAHRD	EGLINAFB	4.94
08-04-2017Li	Williams,Jackie	2	AMB	12:28	EglinTeltaraInc.:620,HIALEAHRD	EGLINAFB	12:55	507,FIRAVE	NICEVILLE	4.94
08-07-2017Li	Williams,Jackie	2	AMB	5:35	507,FIRAVE	NICEVILLE	5:50	EglinTeltaraInc.:620,HIALEAHRD	EGLINAFB	4.94
08-07-2017Li	Williams,Jackie	2	AMB	12:30	EglinTeltaraInc.:620,HIALEAHRD	EGLINAFB	12:55	507,FIRAVE	NICEVILLE	4.94
08-08-2017Li	Williams,Jackie	2	AMB	5:30	507,FIRAVE	NICEVILLE	5:50	EglinTeltaraInc.:620,HIALEAHRD	EGLINAFB	4.94
08-08-2017Li	Williams,Jackie	2	AMB	12:40	EglinTeltaraInc.:620,HIALEAHRD	EGLINAFB	13:05	507,FIRAVE	NICEVILLE	4.94
08-10-2017Li	Williams,Jackie	2	AMB	5:30	507,FIRAVE	NICEVILLE	5:50	EglinTeltaraInc.:620,HIALEAHRD	EGLINAFB	4.94
08-10-2017Li	Williams,Jackie	2	AMB	12:35	EglinTeltaraInc.:620,HIALEAHRD	EGLINAFB	12:55	507,FIRAVE	NICEVILLE	4.94
08-11-2017Li	Williams,Jackie	2	AMB	5:30	507,FIRAVE	NICEVILLE	5:50	EglinTeltaraInc.:620,HIALEAHRD	EGLINAFB	4.94
08-11-2017Li	Williams,Jackie	2	AMB	12:30	EglinTeltaraInc.:620,HIALEAHRD	EGLINAFB	13:03	507,FIRAVE	NICEVILLE	4.94
08-14-2017Li	Williams,Jackie	2	AMB	5:30	507,FIRAVE	NICEVILLE	5:50	EglinTeltaraInc.:620,HIALEAHRD	EGLINAFB	4.94

Date	Name	Cost	Mode	Pick Up Time	Origin Address	Origin City	Drop Off Time	Destination Address	Destination City	Miles
08-14-2017	Li Williams,Jackie	2	AMB	12:35	EglinTeltaraInc.:620,HIALEAHRD	EGLINAFB	13:00	507,FIRAVE	NICEVILLE	4.94
08-15-2017	Li Williams,Jackie	2	AMB	5:30	507,FIRAVE	NICEVILLE	5:45	EglinTeltaraInc.:620,HIALEAHRD	EGLINAFB	4.94
08-15-2017	Li Williams,Jackie	2	AMB	12:35	EglinTeltaraInc.:620,HIALEAHRD	EGLINAFB	12:50	507,FIRAVE	NICEVILLE	4.94
08-18-2017	Li Williams,Jackie	2	AMB	5:30	507,FIRAVE	NICEVILLE	5:50	EglinTeltaraInc.:620,HIALEAHRD	EGLINAFB	4.94
08-18-2017	Li Williams,Jackie	2	AMB	12:35	EglinTeltaraInc.:620,HIALEAHRD	EGLINAFB	13:05	507,FIRAVE	NICEVILLE	4.94
08-21-2017	Li Williams,Jackie	2	AMB	5:30	507,FIRAVE	NICEVILLE	5:50	EglinTeltaraInc.:620,HIALEAHRD	EGLINAFB	4.94
08-21-2017	Li Williams,Jackie	2	AMB	12:30	EglinTeltaraInc.:620,HIALEAHRD	EGLINAFB	12:55	507,FIRAVE	NICEVILLE	4.94
08-22-2017	Li Williams,Jackie	2	AMB	5:30	507,FIRAVE	NICEVILLE	5:56	EglinTeltaraInc.:620,HIALEAHRD	EGLINAFB	4.94
08-22-2017	Li Williams,Jackie	2	AMB	12:30	EglinTeltaraInc.:620,HIALEAHRD	EGLINAFB	12:55	507,FIRAVE	NICEVILLE	4.94
08-24-2017	Li Williams,Jackie	2	AMB	5:30	507,FIRAVE	NICEVILLE	5:50	EglinTeltaraInc.:620,HIALEAHRD	EGLINAFB	4.94
08-24-2017	Li Williams,Jackie	2	AMB	12:30	EglinTeltaraInc.:620,HIALEAHRD	EGLINAFB	12:45	507,FIRAVE	NICEVILLE	4.94
08-25-2017	Li Williams,Jackie	2	AMB	5:30	507,FIRAVE	NICEVILLE	5:50	EglinTeltaraInc.:620,HIALEAHRD	EGLINAFB	4.94
08-25-2017	Li Williams,Jackie	2	AMB	12:30	EglinTeltaraInc.:620,HIALEAHRD	EGLINAFB	12:56	507,FIRAVE	NICEVILLE	4.94
08-28-2017	Li Williams,Jackie	2	AMB	5:25	507,FIRAVE	NICEVILLE	6:11	EglinTeltaraInc.:620,HIALEAHRD	EGLINAFB	4.94
08-28-2017	Li Williams,Jackie	2	AMB	12:25	EglinTeltaraInc.:620,HIALEAHRD	EGLINAFB	13:16	507,FIRAVE	NICEVILLE	4.94
08-29-2017	Li Williams,Jackie	2	AMB	5:21	507,FIRAVE	NICEVILLE	6:20	EglinTeltaraInc.:620,HIALEAHRD	EGLINAFB	4.94
08-29-2017	Li Williams,Jackie	2	AMB	12:40	EglinTeltaraInc.:620,HIALEAHRD	EGLINAFB	13:17	507,FIRAVE	NICEVILLE	4.94
08-31-2017	Li Williams,Jackie	2	AMB	5:28	507,FIRAVE	NICEVILLE	6:07	EglinTeltaraInc.:620,HIALEAHRD	EGLINAFB	4.94
08-31-2017	Li Williams,Jackie	2	AMB	13:37	EglinTeltaraInc.:620,HIALEAHRD	EGLINAFB	14:20	507,FIRAVE	NICEVILLE	4.94
08-01-2017	Li Williams,Monica	4	AMB	7:00	940,ASHLEYLN	FORTWALTONBEACH	7:35	EglinFitnessCenter:404,WICKERI	EGLINAFB	10.21
08-01-2017	Li Williams,Monica	4	AMB	16:10	EglinFitnessCenter:404,WICKERI	EGLINAFB	16:33	940,ASHLEYLN	FORTWALTONBEACH	10.21
08-02-2017	Li Williams,Monica	2	AMB	7:29	940,ASHLEYLN	FORTWALTONBEACH	7:54	Eglin24hrReceptionHotel:1101,I	EAFB	5.01
08-02-2017	Li Williams,Monica	2	AMB	16:10	Eglin24hrReceptionHotel:1101,I	EAFB	16:33	940,ASHLEYLN	FORTWALTONBEACH	5.01
08-07-2017	Li Williams,Monica	2	AMB	7:31	940,ASHLEYLN	FORTWALTONBEACH	7:53	Eglin24hrReceptionHotel:1101,I	EAFB	5.01
08-08-2017	Li Williams,Monica	2	AMB	7:24	940,ASHLEYLN	FORTWALTONBEACH	7:46	Eglin24hrReceptionHotel:1101,I	EAFB	5.01
08-08-2017	Li Williams,Monica	2	AMB	15:30	Eglin24hrReceptionHotel:1101,I	EAFB	16:10	940,ASHLEYLN	FORTWALTONBEACH	5.01
08-09-2017	Li Williams,Monica	2	AMB	15:30	Eglin24hrReceptionHotel:1101,I	EAFB	16:00	940,ASHLEYLN	FORTWALTONBEACH	5.01
08-15-2017	Li Williams,Monica	2	AMB	7:03	940,ASHLEYLN	FORTWALTONBEACH	7:55	Eglin24hrReceptionHotel:1101,I	EAFB	5.01
08-15-2017	Li Williams,Monica	2	AMB	16:02	Eglin24hrReceptionHotel:1101,I	EAFB	16:24	940,ASHLEYLN	FORTWALTONBEACH	5.01
08-21-2017	Li Williams,Monica	2	AMB	7:22	940,ASHLEYLN	FORTWALTONBEACH	7:50	Eglin24hrReceptionHotel:1101,I	EAFB	5.01
08-21-2017	Li Williams,Monica	2	AMB	15:45	Eglin24hrReceptionHotel:1101,I	EAFB	16:11	940,ASHLEYLN	FORTWALTONBEACH	5.01
08-28-2017	Li Williams,Monica	2	AMB	7:27	940,ASHLEYLN	FORTWALTONBEACH	7:46	Eglin24hrReceptionHotel:1101,I	EAFB	5.01
08-28-2017	Li Williams,Monica	2	AMB	16:06	Eglin24hrReceptionHotel:1101,I	EAFB	16:27	940,ASHLEYLN	FORTWALTONBEACH	5.01
08-29-2017	Li Williams,Monica	2	AMB	7:04	940,ASHLEYLN	FORTWALTONBEACH	7:38	Eglin24hrReceptionHotel:1101,I	EAFB	5.01
08-30-2017	Li Williams,Monica	2	AMB	7:15	940,ASHLEYLN	FORTWALTONBEACH	7:38	Eglin24hrReceptionHotel:1101,I	EAFB	5.01
08-30-2017	Li Williams,Monica	2	AMB	14:22	Eglin24hrReceptionHotel:1101,I	EAFB	16:19	940,ASHLEYLN	FORTWALTONBEACH	5.01
08-01-2017	Li Williams,Scott	1	AMB	6:35	155,NUNDR	CRESTVIEW	7:01	CV7thSFGDiningHall:8TH,SPECIA	EGLINAFB	6.32
08-01-2017	Li Williams,Scott	1	AMB	14:15	CV7thSFGDiningHall:8TH,SPECIA	EGLINAFB	14:35	155,NUNDR	CRESTVIEW	6.32
08-01-2017	Li Williams,Scott	1	AMB	15:30	155,NUNDR	CRESTVIEW	15:45	CVATATaekwonda:1025,FERDOI	CRESTVIEW	3.23
08-02-2017	Li Williams,Scott	1	AMB	6:33	155,NUNDR	CRESTVIEW	6:54	CV7thSFGDiningHall:8TH,SPECIA	EGLINAFB	6.32
08-02-2017	Li Williams,Scott	1	AMB	14:05	CV7thSFGDiningHall:8TH,SPECIA	EGLINAFB	14:38	155,NUNDR	CRESTVIEW	6.32
08-03-2017	Li Williams,Scott	1	AMB	6:42	155,NUNDR	CRESTVIEW	7:06	CV7thSFGDiningHall:8TH,SPECIA	EGLINAFB	6.32
08-03-2017	Li Williams,Scott	1	AMB	14:13	CV7thSFGDiningHall:8TH,SPECIA	EGLINAFB	14:38	155,NUNDR	CRESTVIEW	6.32
08-03-2017	Li Williams,Scott	1	AMB	15:33	155,NUNDR	CRESTVIEW	15:58	CVATATaekwonda:1025,FERDOI	CRESTVIEW	3.23
08-07-2017	Li Williams,Scott	1	AMB	9:37	155,NUNDR	CRESTVIEW	10:05	1034,MARWALTDR	FORTWALTONBEACH	21.32
08-07-2017	Li Williams,Scott	1	AMB	12:11	1034,MARWALTDR	FORTWALTONBEACH	13:18	155,NUNDR	CRESTVIEW	21.32
08-08-2017	Li Williams,Scott	1	AMB	6:46	155,NUNDR	CRESTVIEW	7:11	CV7thSFGDiningHall:8TH,SPECIA	EGLINAFB	6.32
08-08-2017	Li Williams,Scott	1	AMB	14:00	CV7thSFGDiningHall:8TH,SPECIA	EGLINAFB	14:22	155,NUNDR	CRESTVIEW	6.32
08-09-2017	Li Williams,Scott	1	AMB	6:28	155,NUNDR	CRESTVIEW	6:52	CV7thSFGDiningHall:8TH,SPECIA	EGLINAFB	6.32
08-09-2017	Li Williams,Scott	1	AMB	14:05	CV7thSFGDiningHall:8TH,SPECIA	EGLINAFB	14:27	155,NUNDR	CRESTVIEW	6.32
08-10-2017	Li Williams,Scott	1	AMB	6:33	155,NUNDR	CRESTVIEW	7:01	CV7thSFGDiningHall:8TH,SPECIA	EGLINAFB	6.32
08-10-2017	Li Williams,Scott	1	AMB	14:00	CV7thSFGDiningHall:8TH,SPECIA	EGLINAFB	14:25	155,NUNDR	CRESTVIEW	6.32
08-10-2017	Li Williams,Scott	1	AMB	15:23	155,NUNDR	CRESTVIEW	15:38	CVATATaekwonda:1025,FERDOI	CRESTVIEW	3.23
08-11-2017	Li Williams,Scott	1	AMB	6:39	155,NUNDR	CRESTVIEW	7:02	CV7thSFGDiningHall:8TH,SPECIA	EGLINAFB	6.32
08-14-2017	Li Williams,Scott	1	AMB	6:50	155,NUNDR	CRESTVIEW	7:13	CV7thSFGDiningHall:8TH,SPECIA	EGLINAFB	6.32
08-14-2017	Li Williams,Scott	1	AMB	14:00	CV7thSFGDiningHall:8TH,SPECIA	EGLINAFB	14:27	155,NUNDR	CRESTVIEW	6.32
08-14-2017	Li Williams,Scott	1	AMB	15:02	155,NUNDR	CRESTVIEW	15:24	CVATATaekwonda:1025,FERDOI	CRESTVIEW	3.23
08-15-2017	Li Williams,Scott	1	AMB	6:44	155,NUNDR	CRESTVIEW	7:06	CV7thSFGDiningHall:8TH,SPECIA	EGLINAFB	6.32
08-15-2017	Li Williams,Scott	1	AMB	14:14	CV7thSFGDiningHall:8TH,SPECIA	EGLINAFB	14:35	155,NUNDR	CRESTVIEW	6.32
08-15-2017	Li Williams,Scott	1	AMB	14:55	155,NUNDR	CRESTVIEW	15:12	CVATATaekwonda:1025,FERDOI	CRESTVIEW	3.23
08-15-2017	Li Williams,Scott	1	AMB	21:00	CVATATaekwonda:1025,FERDOI	CRESTVIEW	21:12	155,NUNDR	CRESTVIEW	3.23
08-16-2017	Li Williams,Scott	1	AMB	6:29	155,NUNDR	CRESTVIEW	6:54	CV7thSFGDiningHall:8TH,SPECIA	EGLINAFB	6.32
08-17-2017	Li Williams,Scott	1	AMB	6:28	155,NUNDR	CRESTVIEW	6:51	CV7thSFGDiningHall:8TH,SPECIA	EGLINAFB	6.32
08-17-2017	Li Williams,Scott	1	AMB	14:00	CV7thSFGDiningHall:8TH,SPECIA	EGLINAFB	14:38	155,NUNDR	CRESTVIEW	6.32
08-17-2017	Li Williams,Scott	1	AMB	16:39	155,NUNDR	CRESTVIEW	16:55	CVATATaekwonda:1025,FERDOI	CRESTVIEW	3.23
08-17-2017	Li Williams,Scott	1	AMB	20:59	CVATATaekwonda:1025,FERDOI	CRESTVIEW	21:17	155,NUNDR	CRESTVIEW	3.23
08-18-2017	Li Williams,Scott	1	AMB	6:37	155,NUNDR	CRESTVIEW	7:01	CV7thSFGDiningHall:8TH,SPECIA	EGLINAFB	6.32
08-18-2017	Li Williams,Scott	1	AMB	14:00	CV7thSFGDiningHall:8TH,SPECIA	EGLINAFB	14:37	CVATATaekwonda:1025,FERDOI	CRESTVIEW	9.55
08-21-2017	Li Williams,Scott	1	AMB	6:39	155,NUNDR	CRESTVIEW	7:04	CV7thSFGDiningHall:8TH,SPECIA	EGLINAFB	6.32
08-21-2017	Li Williams,Scott	1	AMB	14:00	CV7thSFGDiningHall:8TH,SPECIA	EGLINAFB	14:34	155,NUNDR	CRESTVIEW	6.32
08-21-2017	Li Williams,Scott	1	AMB	21:00	CVATATaekwonda:1025,FERDOI	CRESTVIEW	21:10	155,NUNDR	CRESTVIEW	3.23
08-22-2017	Li Williams,Scott	1	AMB	6:35	155,NUNDR	CRESTVIEW	7:00	CV7thSFGDiningHall:8TH,SPECIA	EGLINAFB	6.32
08-22-2017	Li Williams,Scott	1	AMB	14:15	CV7thSFGDiningHall:8TH,SPECIA	EGLINAFB	14:24	155,NUNDR	CRESTVIEW	6.32
08-22-2017	Li Williams,Scott	1	AMB	15:23	155,NUNDR	CRESTVIEW	15:40	CVATATaekwonda:1025,FERDOI	CRESTVIEW	3.23
08-23-2017	Li Williams,Scott	1	AMB	6:31	155,NUNDR	CRESTVIEW	6:55	CV7thSFGDiningHall:8TH,SPECIA	EGLINAFB	6.32
08-23-2017	Li Williams,Scott	1	AMB	14:00	CV7thSFGDiningHall:8TH,SPECIA	EGLINAFB	14:22	155,NUNDR	CRESTVIEW	6.32
08-24-2017	Li Williams,Scott	1	AMB	6:32	155,NUNDR	CRESTVIEW	6:55	CV7thSFGDiningHall:8TH,SPECIA	EGLINAFB	6.32
08-24-2017	Li Williams,Scott	1	AMB	14:15	CV7thSFGDiningHall:8TH,SPECIA	EGLINAFB	14:35	155,NUNDR	CRESTVIEW	6.32
08-24-2017	Li Williams,Scott	1	AMB	15:47	155,NUNDR	CRESTVIEW	16:05	CVATATaekwonda:1025,FERDOI	CRESTVIEW	3.23
08-24-2017	Li Williams,Scott	1	AMB	20:50	CVATATaekwonda:1025,FERDOI	CRESTVIEW	21:04	155,NUNDR	CRESTVIEW	3.23
08-25-2017	Li Williams,Scott	1	AMB	6:33	155,NUNDR	CRESTVIEW	6:55	CV7thSFGDiningHall:8TH,SPECIA	EGLINAFB	6.32
08-25-2017	Li Williams,Scott	1	AMB	14:00	CV7thSFGDiningHall:8TH,SPECIA	EGLINAFB	14:37	CVATATaekwonda:1025,FERDOI	CRESTVIEW	9.55
08-28-2017	Li Williams,Scott	1	AMB	6:46	155,NUNDR	CRESTVIEW	7:09	CV7thSFGDiningHall:8TH,SPECIA	EGLINAFB	6.32
08-28-2017	Li Williams,Scott	1	AMB	14:08	CV7thSFGDiningHall:8TH,SPECIA	EGLINAFB	14:30	155,NUNDR	CRESTVIEW	6.32
08-28-2017	Li Williams,Scott	1	AMB	15:25	155,NUNDR	CRESTVIEW	15:38	CVATATaekwonda:1025,FERDOI	CRESTVIEW	3.23
08-28-2017	Li Williams,Scott	1	AMB	20:50	CVATATaekwonda:1025,FERDOI	CRESTVIEW	21:04	155,NUNDR	CRESTVIEW	3.23
08-29-2017	Li Williams,Scott	1	AMB	6:40	155,NUNDR	CRESTVIEW	7:03	CV7thSFGDiningHall:8TH,SPECIA	EGLINAFB	6.32
08-29-2017	Li Williams,Scott	1	AMB	14:55	CV7thSFGDiningHall:8TH,SPECIA	EGLINAFB	15:18	155,NUNDR	CRESTVIEW	6.32
08-29-2017	Li Williams,Scott	1	AMB	15:31	155,NUNDR	CRESTVIEW	15:44	CVATATaekwonda:1025,FERDOI	CRESTVIEW	3.23
08-29-2017	Li Williams,Scott	1	AMB	20:55	CVATATaekwonda:1025,FERDOI	CRESTVIEW	21:05	155,NUNDR	CRESTVIEW	3.23
08-30-2017	Li Williams,Scott	1	AMB	6:27	155,NUNDR	CRESTVIEW	6:56	CV7thSFGDiningHall:8TH,SPECIA	EGLINAFB	6.32
08-30-2017	Li Williams,Scott	1	AMB	14:26	CV7thSFGDiningHall:8TH,SPECIA	EGLINAFB	14:46	155,NUNDR	CRESTVIEW	6.32
08-31-2017	Li Williams,Scott	1	AMB	6:37	155,NUNDR	CRESTVIEW	7:00	CV7thSFGDiningHall:8TH,SPECIA	EGLINAFB	6.32
08-31-2017	Li Williams,Scott	1	AMB	14:42	CV7thSFGDiningHall:8TH,SPECIA	EGLINAFB	15:05	155,NUNDR	CRESTVIEW	6.32
08-31-2017	Li Williams,Scott	1	AMB	15:35	155,NUNDR	CRESTVIEW	15:50	CVATATaekwonda:1025,FERDOI	CRESTVIEW	3.23
08-01-2017	Li Wills,Richard	2	AMB	7:43	70,7THAVE	SHALIMAR	8:01	Goodwill(FWB):913,NBEALPKW	FORTWALTONBEACH	4.61
08-01-2017	Li Wills,Richard	2	AMB	13:30	Goodwill(FWB):913,NBEALPKW	FORTWALTONBEACH	13:45	70,7THAVE	SHALIMAR	4.61
08-02-2017	Li Wills,Richard	2	AMB	7:01	70,7THAVE	SHALIMAR	7:24	Goodwill(FWB):913,NBEALPKW	FORTWALTONBEACH	4.61
08-02-2017	Li Wills,Richard	2	AMB	13:30	Goodwill(FWB):913,NBEALPKW	FORTWALTONBEACH	13:55	70,7THAVE	SHALIMAR	4.61

Date	Name	Cost	Mode	Pick Up Time	Origin Address	Origin City	Drop Off Time	Destination Address	Destination City	Miles
08-03-2017Li	Wills,Richard	2	AMB	7:30	70,7THAVE	SHALIMAR	7:42	Goodwill(FWB):913,NBEALPKW	FORTWALTONBEACH	4.61
08-03-2017Li	Wills,Richard	2	AMB	13:20	Goodwill(FWB):913,NBEALPKW	FORTWALTONBEACH	13:49	70,7THAVE	SHALIMAR	4.61
08-04-2017Li	Wills,Richard	2	AMB	8:20	70,7THAVE	SHALIMAR	8:35	Goodwill(FWB):913,NBEALPKW	FORTWALTONBEACH	4.61
08-04-2017Li	Wills,Richard	2	AMB	13:35	Goodwill(FWB):913,NBEALPKW	FORTWALTONBEACH	13:46	70,7THAVE	SHALIMAR	4.61
08-07-2017Li	Wills,Richard	2	AMB	7:33	70,7THAVE	SHALIMAR	7:50	Goodwill(FWB):913,NBEALPKW	FORTWALTONBEACH	4.61
08-07-2017Li	Wills,Richard	2	AMB	13:15	Goodwill(FWB):913,NBEALPKW	FORTWALTONBEACH	13:46	70,7THAVE	SHALIMAR	4.61
08-08-2017Li	Wills,Richard	2	AMB	7:45	70,7THAVE	SHALIMAR	7:58	Goodwill(FWB):913,NBEALPKW	FORTWALTONBEACH	4.61
08-08-2017Li	Wills,Richard	2	AMB	13:37	Goodwill(FWB):913,NBEALPKW	FORTWALTONBEACH	13:54	70,7THAVE	SHALIMAR	4.61
08-09-2017Li	Wills,Richard	2	AMB	10:00	70,7THAVE	SHALIMAR	10:11	Goodwill(FWB):913,NBEALPKW	FORTWALTONBEACH	4.61
08-09-2017Li	Wills,Richard	2	AMB	13:51	Goodwill(FWB):913,NBEALPKW	FORTWALTONBEACH	14:19	70,7THAVE	SHALIMAR	4.61
08-10-2017Li	Wills,Richard	2	AMB	7:41	70,7THAVE	SHALIMAR	8:28	Goodwill(FWB):913,NBEALPKW	FORTWALTONBEACH	4.61
08-10-2017Li	Wills,Richard	2	AMB	13:42	Goodwill(FWB):913,NBEALPKW	FORTWALTONBEACH	13:57	70,7THAVE	SHALIMAR	4.61
08-11-2017Li	Wills,Richard	2	AMB	7:29	70,7THAVE	SHALIMAR	7:49	Goodwill(FWB):913,NBEALPKW	FORTWALTONBEACH	4.61
08-15-2017Li	Wills,Richard	2	AMB	7:23	70,7THAVE	SHALIMAR	7:53	Goodwill(FWB):913,NBEALPKW	FORTWALTONBEACH	4.61
08-15-2017Li	Wills,Richard	2	AMB	13:30	Goodwill(FWB):913,NBEALPKW	FORTWALTONBEACH	13:53	70,7THAVE	SHALIMAR	4.61
08-16-2017Li	Wills,Richard	2	AMB	7:50	70,7THAVE	SHALIMAR	8:04	Goodwill(FWB):913,NBEALPKW	FORTWALTONBEACH	4.61
08-16-2017Li	Wills,Richard	2	AMB	13:36	Goodwill(FWB):913,NBEALPKW	FORTWALTONBEACH	13:53	70,7THAVE	SHALIMAR	4.61
08-17-2017Li	Wills,Richard	2	AMB	7:50	70,7THAVE	SHALIMAR	8:04	Goodwill(FWB):913,NBEALPKW	FORTWALTONBEACH	4.61
08-17-2017Li	Wills,Richard	2	AMB	13:28	Goodwill(FWB):913,NBEALPKW	FORTWALTONBEACH	13:55	70,7THAVE	SHALIMAR	4.61
08-18-2017Li	Wills,Richard	2	AMB	7:46	70,7THAVE	SHALIMAR	8:00	Goodwill(FWB):913,NBEALPKW	FORTWALTONBEACH	4.61
08-18-2017Li	Wills,Richard	2	AMB	13:18	Goodwill(FWB):913,NBEALPKW	FORTWALTONBEACH	13:47	70,7THAVE	SHALIMAR	4.61
08-21-2017Li	Wills,Richard	2	AMB	8:35	70,7THAVE	SHALIMAR	8:50	Goodwill(FWB):913,NBEALPKW	FORTWALTONBEACH	4.61
08-21-2017Li	Wills,Richard	2	AMB	14:47	Goodwill(FWB):913,NBEALPKW	FORTWALTONBEACH	14:57	70,7THAVE	SHALIMAR	4.61
08-24-2017Li	Wills,Richard	2	AMB	8:53	70,7THAVE	SHALIMAR	9:16	Goodwill(FWB):913,NBEALPKW	FORTWALTONBEACH	4.61
08-24-2017Li	Wills,Richard	2	AMB	14:23	Goodwill(FWB):913,NBEALPKW	FORTWALTONBEACH	14:45	70,7THAVE	SHALIMAR	4.61
08-25-2017Li	Wills,Richard	2	AMB	8:39	70,7THAVE	SHALIMAR	9:12	Goodwill(FWB):913,NBEALPKW	FORTWALTONBEACH	4.61
08-25-2017Li	Wills,Richard	2	AMB	14:33	Goodwill(FWB):913,NBEALPKW	FORTWALTONBEACH	14:45	70,7THAVE	SHALIMAR	4.61
08-28-2017Li	Wills,Richard	2	AMB	8:48	70,7THAVE	SHALIMAR	9:00	Goodwill(FWB):913,NBEALPKW	FORTWALTONBEACH	4.61
08-28-2017Li	Wills,Richard	2	AMB	14:20	Goodwill(FWB):913,NBEALPKW	FORTWALTONBEACH	14:55	70,7THAVE	SHALIMAR	4.61
08-29-2017Li	Wills,Richard	2	AMB	8:30	70,7THAVE	SHALIMAR	8:45	Goodwill(FWB):913,NBEALPKW	FORTWALTONBEACH	4.61
08-29-2017Li	Wills,Richard	2	AMB	15:05	Goodwill(FWB):913,NBEALPKW	FORTWALTONBEACH	15:25	70,7THAVE	SHALIMAR	4.61
08-30-2017Li	Wills,Richard	2	AMB	9:48	70,7THAVE	SHALIMAR	9:59	Goodwill(FWB):913,NBEALPKW	FORTWALTONBEACH	4.61
08-30-2017Li	Wills,Richard	2	AMB	14:31	Goodwill(FWB):913,NBEALPKW	FORTWALTONBEACH	14:48	70,7THAVE	SHALIMAR	4.61
08-31-2017Li	Wills,Richard	2	AMB	8:33	70,7THAVE	SHALIMAR	8:49	Goodwill(FWB):913,NBEALPKW	FORTWALTONBEACH	4.61
08-31-2017Li	Wills,Richard	2	AMB	14:57	Goodwill(FWB):913,NBEALPKW	FORTWALTONBEACH	15:14	70,7THAVE	SHALIMAR	4.61
08-02-2017Li	Wilson,Anona	2	AMB	7:59	40,WINDHAMAVESE	FORTWALTONBEACH	8:39	WhiteWilsonMedicalCenter(FW	FORTWALTONBEACH	4.81
08-01-2017Li	Wilson,Steven	1	AMB	11:55	WellingtonPlace:233,CARMELDI	FORTWALTONBEACH	12:26	FreseniusMedicalCareFWB:925,	FORTWALTONBEACH	1.47
08-01-2017Li	Wilson,Steven	1	AMB	16:39	FreseniusMedicalCareFWB:925,	FORTWALTONBEACH	16:53	WellingtonPlace:233,CARMELDI	FORTWALTONBEACH	1.47
08-03-2017Li	Wilson,Steven	1	AMB	11:29	WellingtonPlace:233,CARMELDI	FORTWALTONBEACH	11:40	FreseniusMedicalCareFWB:925,	FORTWALTONBEACH	1.47
08-03-2017Li	Wilson,Steven	1	AMB	17:00	FreseniusMedicalCareFWB:925,	FORTWALTONBEACH	17:14	WellingtonPlace:233,CARMELDI	FORTWALTONBEACH	1.47
08-05-2017Li	Wilson,Steven	1	AMB	11:42	WellingtonPlace:233,CARMELDI	FORTWALTONBEACH	11:48	FreseniusMedicalCareFWB:925,	FORTWALTONBEACH	1.47
08-05-2017Li	Wilson,Steven	1	AMB	15:35	FreseniusMedicalCareFWB:925,	FORTWALTONBEACH	15:50	WellingtonPlace:233,CARMELDI	FORTWALTONBEACH	1.47
08-08-2017Li	Wilson,Steven	1	AMB	11:43	WellingtonPlace:233,CARMELDI	FORTWALTONBEACH	11:54	FreseniusMedicalCareFWB:925,	FORTWALTONBEACH	1.47
08-08-2017Li	Wilson,Steven	1	AMB	16:03	FreseniusMedicalCareFWB:925,	FORTWALTONBEACH	16:11	WellingtonPlace:233,CARMELDI	FORTWALTONBEACH	1.47
08-10-2017Li	Wilson,Steven	1	AMB	11:50	WellingtonPlace:233,CARMELDI	FORTWALTONBEACH	12:00	FreseniusMedicalCareFWB:925,	FORTWALTONBEACH	1.47
08-10-2017Li	Wilson,Steven	1	AMB	17:03	FreseniusMedicalCareFWB:925,	FORTWALTONBEACH	17:20	WellingtonPlace:233,CARMELDI	FORTWALTONBEACH	1.47
08-12-2017Li	Wilson,Steven	1	AMB	11:49	WellingtonPlace:233,CARMELDI	FORTWALTONBEACH	12:05	FreseniusMedicalCareFWB:925,	FORTWALTONBEACH	1.47
08-12-2017Li	Wilson,Steven	1	AMB	16:17	FreseniusMedicalCareFWB:925,	FORTWALTONBEACH	16:25	WellingtonPlace:233,CARMELDI	FORTWALTONBEACH	1.47
08-15-2017Li	Wilson,Steven	1	AMB	11:40	WellingtonPlace:233,CARMELDI	FORTWALTONBEACH	11:50	FreseniusMedicalCareFWB:925,	FORTWALTONBEACH	1.47
08-15-2017Li	Wilson,Steven	1	AMB	17:15	FreseniusMedicalCareFWB:925,	FORTWALTONBEACH	17:25	WellingtonPlace:233,CARMELDI	FORTWALTONBEACH	1.47
08-17-2017Li	Wilson,Steven	1	AMB	11:35	WellingtonPlace:233,CARMELDI	FORTWALTONBEACH	11:50	FreseniusMedicalCareFWB:925,	FORTWALTONBEACH	1.47
08-17-2017Li	Wilson,Steven	1	AMB	16:45	FreseniusMedicalCareFWB:925,	FORTWALTONBEACH	17:10	WellingtonPlace:233,CARMELDI	FORTWALTONBEACH	1.47
08-19-2017Li	Wilson,Steven	1	AMB	12:21	WellingtonPlace:233,CARMELDI	FORTWALTONBEACH	12:32	FreseniusMedicalCareFWB:925,	FORTWALTONBEACH	1.47
08-19-2017Li	Wilson,Steven	1	AMB	16:30	FreseniusMedicalCareFWB:925,	FORTWALTONBEACH	17:08	WellingtonPlace:233,CARMELDI	FORTWALTONBEACH	1.47
08-22-2017Li	Wilson,Steven	1	AMB	11:26	WellingtonPlace:233,CARMELDI	FORTWALTONBEACH	11:38	FreseniusMedicalCareFWB:925,	FORTWALTONBEACH	1.47
08-24-2017Li	Wilson,Steven	1	AMB	12:17	WellingtonPlace:233,CARMELDI	FORTWALTONBEACH	12:27	FreseniusMedicalCareFWB:925,	FORTWALTONBEACH	1.47
08-24-2017Li	Wilson,Steven	1	AMB	17:05	FreseniusMedicalCareFWB:925,	FORTWALTONBEACH	17:15	WellingtonPlace:233,CARMELDI	FORTWALTONBEACH	1.47
08-26-2017Li	Wilson,Steven	1	AMB	12:00	WellingtonPlace:233,CARMELDI	FORTWALTONBEACH	12:10	FreseniusMedicalCareFWB:925,	FORTWALTONBEACH	1.47
08-26-2017Li	Wilson,Steven	1	AMB	17:00	FreseniusMedicalCareFWB:925,	FORTWALTONBEACH	17:48	WellingtonPlace:233,CARMELDI	FORTWALTONBEACH	1.47
08-29-2017Li	Wilson,Steven	1	AMB	12:13	WellingtonPlace:233,CARMELDI	FORTWALTONBEACH	12:42	FreseniusMedicalCareFWB:925,	FORTWALTONBEACH	1.47
08-29-2017Li	Wilson,Steven	1	AMB	17:20	FreseniusMedicalCareFWB:925,	FORTWALTONBEACH	17:40	WellingtonPlace:233,CARMELDI	FORTWALTONBEACH	1.47
08-31-2017Li	Wilson,Steven	1	AMB	11:54	WellingtonPlace:233,CARMELDI	FORTWALTONBEACH	12:15	FreseniusMedicalCareFWB:925,	FORTWALTONBEACH	1.47
08-31-2017Li	Wilson,Steven	1	AMB	18:04	FreseniusMedicalCareFWB:925,	FORTWALTONBEACH	18:16	WellingtonPlace:233,CARMELDI	FORTWALTONBEACH	1.47
08-21-2017Li	Wisenbaker,Daniel	1	AMB	11:20	639,BROOKMEADEDR	CRESTVIEW	11:29	350,WREDSTONEAVE	CRESTVIEW	0.83
08-21-2017Li	Wisenbaker,Daniel	1	AMB	15:07	350,WREDSTONEAVE	CRESTVIEW	15:14	639,BROOKMEADEDR	CRESTVIEW	0.83
08-31-2017Li	Wisenbaker,Daniel	1	AMB	12:17	639,BROOKMEADEDR	CRESTVIEW	12:24	CVNorthOkaloosaMedicalCente	CRESTVIEW	0.49
08-31-2017Li	Wisenbaker,Daniel	1	AMB	14:16	CVNorthOkaloosaMedicalCente	CRESTVIEW	14:23	639,BROOKMEADEDR	CRESTVIEW	0.49
08-01-2017Li	Woods,James	1	AMB	6:04	CVHorizon's:498,W1STAVE	CRESTVIEW	7:01	CV7thSFGDiningHall:8TH,SPECIA	EGLINAFB	9.54
08-01-2017Li	Woods,James	1	AMB	14:15	CV7thSFGDiningHall:8TH,SPECIA	EGLINAFB	15:05	CVHorizon's:498,W1STAVE	CRESTVIEW	9.54
08-02-2017Li	Woods,James	1	AMB	6:11	CVHorizon's:498,W1STAVE	CRESTVIEW	6:54	CV7thSFGDiningHall:8TH,SPECIA	EGLINAFB	9.54
08-02-2017Li	Woods,James	1	AMB	14:05	CV7thSFGDiningHall:8TH,SPECIA	EGLINAFB	15:04	CVHorizon's:498,W1STAVE	CRESTVIEW	9.54
08-03-2017Li	Woods,James	1	AMB	6:18	CVHorizon's:498,W1STAVE	CRESTVIEW	7:06	CV7thSFGDiningHall:8TH,SPECIA	EGLINAFB	9.54
08-03-2017Li	Woods,James	1	AMB	14:13	CV7thSFGDiningHall:8TH,SPECIA	EGLINAFB	15:12	CVHorizon's:498,W1STAVE	CRESTVIEW	9.54
08-08-2017Li	Woods,James	1	AMB	6:20	CVHorizon's:498,W1STAVE	CRESTVIEW	7:10	CV7thSFGDiningHall:8TH,SPECIA	EGLINAFB	9.54
08-08-2017Li	Woods,James	1	AMB	14:00	CV7thSFGDiningHall:8TH,SPECIA	EGLINAFB	14:53	CVHorizon's:498,W1STAVE	CRESTVIEW	9.54
08-09-2017Li	Woods,James	1	AMB	6:07	CVHorizon's:498,W1STAVE	CRESTVIEW	6:52	CV7thSFGDiningHall:8TH,SPECIA	EGLINAFB	9.54
08-09-2017Li	Woods,James	1	AMB	14:05	CV7thSFGDiningHall:8TH,SPECIA	EGLINAFB	14:52	CVHorizon's:498,W1STAVE	CRESTVIEW	9.54
08-10-2017Li	Woods,James	1	AMB	6:08	CVHorizon's:498,W1STAVE	CRESTVIEW	7:01	CV7thSFGDiningHall:8TH,SPECIA	EGLINAFB	9.54
08-10-2017Li	Woods,James	1	AMB	14:00	CV7thSFGDiningHall:8TH,SPECIA	EGLINAFB	14:56	CVHorizon's:498,W1STAVE	CRESTVIEW	9.54
08-11-2017Li	Woods,James	1	AMB	6:15	CVHorizon's:498,W1STAVE	CRESTVIEW	7:02	CV7thSFGDiningHall:8TH,SPECIA	EGLINAFB	9.54
08-11-2017Li	Woods,James	1	AMB	14:00	CV7thSFGDiningHall:8TH,SPECIA	EGLINAFB	14:48	CVHorizon's:498,W1STAVE	CRESTVIEW	9.54
08-14-2017Li	Woods,James	1	AMB	6:00	CVHorizon's:498,W1STAVE	CRESTVIEW	7:13	CV7thSFGDiningHall:8TH,SPECIA	EGLINAFB	9.54
08-14-2017Li	Woods,James	1	AMB	14:00	CV7thSFGDiningHall:8TH,SPECIA	EGLINAFB	14:55	CVHorizon's:498,W1STAVE	CRESTVIEW	9.54
08-15-2017Li	Woods,James	1	AMB	6:09	CVHorizon's:498,W1STAVE	CRESTVIEW	7:06	CV7thSFGDiningHall:8TH,SPECIA	EGLINAFB	9.54
08-15-2017Li	Woods,James	1	AMB	14:14	CV7thSFGDiningHall:8TH,SPECIA	EGLINAFB	15:02	CVHorizon's:498,W1STAVE	CRESTVIEW	9.54
08-16-2017Li	Woods,James	1	AMB	6:07	CVHorizon's:498,W1STAVE	CRESTVIEW	6:54	CV7thSFGDiningHall:8TH,SPECIA	EGLINAFB	9.54
08-16-2017Li	Woods,James	1	AMB	14:00	CV7thSFGDiningHall:8TH,SPECIA	EGLINAFB	14:55	CVHorizon's:498,W1STAVE	CRESTVIEW	9.54
08-17-2017Li	Woods,James	1	AMB	6:03	CVHorizon's:498,W1STAVE	CRESTVIEW	6:51	CV7thSFGDiningHall:8TH,SPECIA	EGLINAFB	9.54
08-17-2017Li	Woods,James	1	AMB	14:00	CV7thSFGDiningHall:8TH,SPECIA	EGLINAFB	15:09	CVHorizon's:498,W1STAVE	CRESTVIEW	9.54
08-18-2017Li	Woods,James	1	AMB	6:02	CVHorizon's:498,W1STAVE	CRESTVIEW	7:01	CV7thSFGDiningHall:8TH,SPECIA	EGLINAFB	9.54
08-18-2017Li	Woods,James	1	AMB	14:00	CV7thSFGDiningHall:8TH,SPECIA	EGLINAFB	14:45	CVHorizon's:498,W1STAVE	CRESTVIEW	9.54
08-21-2017Li	Woods,James	1	AMB	6:01	CVHorizon's:498,W1STAVE	CRESTVIEW	7:04	CV7thSFGDiningHall:8TH,SPECIA	EGLINAFB	9.54
08-21-2017Li	Woods,James	1	AMB	14:00	CV7thSFGDiningHall:8TH,SPECIA	EGLINAFB	14:46	CVHorizon's:498,W1STAVE	CRESTVIEW	9.54
08-22-2017Li	Woods,James	1	AMB	6:01	CVHorizon's:498,W1STAVE	CRESTVIEW	7:00	CV7thSFGDiningHall:8TH,SPECIA	EGLINAFB	9.54
08-22-2017Li	Woods,James	1	AMB	14:02	CV7thSFGDiningHall:8TH,SPECIA	EGLINAFB	14:54	CVHorizon's:498,W1STAVE	CRESTVIEW	9.54
08-23-2017Li	Woods,James	1	AMB	6:02	CVHorizon's:498,W1STAVE	CRESTVIEW	6:55	CV7thSFGDiningHall:8TH,SPECIA	EGLINAFB	9.54
08-23-2017Li	Woods,James	1	AMB	14:00	CV7thSFGDiningHall:8TH,SPECIA	EGLINAFB	14:47	CVHorizon's:498,W1STAVE	CRESTVIEW	9.54
08-24-2017Li	Woods,James	1	AMB	5:58	CVHorizon's:498,W1STAVE	CRESTVIEW	6:55	CV7thSFGDiningHall:8TH,SPECIA	EGLINAFB	9.54
08-24-2017Li	Woods,James	1	AMB	14:15	CV7thSFGDiningHall:8TH,SPECIA	EGLINAFB	15:19	CVHorizon's:498,W1STAVE	CRESTVIEW	9.54

Date	Name	Cost	Mode	Pick Up Time	Origin Address	Origin City	Drop Off Time	Destination Address	Destination City	Miles
08-25-2017Li	Woods,James	1	AMB	6:11	CVHorizon's:498,W1STAVE	CRESTVIEW	6:55	CV7thSFGDiningHall:8TH,SPECIA	EGLINAFB	9.54
08-25-2017Li	Woods,James	1	AMB	14:00	CV7thSFGDiningHall:8TH,SPECIA	EGLINAFB	14:43	CVHorizon's:498,W1STAVE	CRESTVIEW	9.54
08-28-2017Li	Woods,James	1	AMB	6:13	CVHorizon's:498,W1STAVE	CRESTVIEW	7:09	CV7thSFGDiningHall:8TH,SPECIA	EGLINAFB	9.54
08-28-2017Li	Woods,James	1	AMB	14:08	CV7thSFGDiningHall:8TH,SPECIA	EGLINAFB	14:56	CVHorizon's:498,W1STAVE	CRESTVIEW	9.54
08-29-2017Li	Woods,James	1	AMB	6:08	CVHorizon's:498,W1STAVE	CRESTVIEW	7:03	CV7thSFGDiningHall:8TH,SPECIA	EGLINAFB	9.54
08-29-2017Li	Woods,James	1	AMB	14:55	CV7thSFGDiningHall:8TH,SPECIA	EGLINAFB	15:55	CVHorizon's:498,W1STAVE	CRESTVIEW	9.54
08-30-2017Li	Woods,James	1	AMB	5:57	CVHorizon's:498,W1STAVE	CRESTVIEW	6:56	CV7thSFGDiningHall:8TH,SPECIA	EGLINAFB	9.54
08-30-2017Li	Woods,James	1	AMB	14:26	CV7thSFGDiningHall:8TH,SPECIA	EGLINAFB	15:22	CVHorizon's:498,W1STAVE	CRESTVIEW	9.54
08-31-2017Li	Woods,James	1	AMB	6:07	CVHorizon's:498,W1STAVE	CRESTVIEW	7:00	CV7thSFGDiningHall:8TH,SPECIA	EGLINAFB	9.54
08-31-2017Li	Woods,James	1	AMB	14:42	CV7thSFGDiningHall:8TH,SPECIA	EGLINAFB	15:43	CVHorizon's:498,W1STAVE	CRESTVIEW	9.54
08-02-2017Li	Woods,Justice	1	AMB	6:55	151,NICOLELN	CRESTVIEW	7:28	NicevilleHighSchool:800,JOHNC	NICEVILLE	19.48
08-02-2017Li	Woods,Justice	1	AMB	10:00	NicevilleHighSchool:800,JOHNC	NICEVILLE	10:27	151,NICOLELN	CRESTVIEW	19.48
08-03-2017Li	Woods,Justice	1	AMB	6:56	151,NICOLELN	CRESTVIEW	8:08	NicevilleHighSchool:800,JOHNC	NICEVILLE	19.48
08-03-2017Li	Woods,Justice	1	AMB	13:13	NicevilleHighSchool:800,JOHNC	NICEVILLE	13:55	151,NICOLELN	CRESTVIEW	19.48
08-08-2017Li	Woods,Michael	1	AMB	6:41	662,REEVESDR	FORTWALTONBEACH	7:00	NorthwestFLStateCollege(FWB)	FORTWALTONBEACH	2.3
08-08-2017Li	Woods,Michael	1	AMB	12:09	NorthwestFLStateCollege(FWB)	FORTWALTONBEACH	12:20	662,REEVESDR	FORTWALTONBEACH	2.3
08-22-2017Li	Woods,Michael	1	AMB	6:45	662,REEVESDR	FORTWALTONBEACH	6:55	NorthwestFLStateCollege(FWB)	FORTWALTONBEACH	2.3
08-22-2017Li	Woods,Michael	1	AMB	12:01	NorthwestFLStateCollege(FWB)	FORTWALTONBEACH	12:36	662,REEVESDR	FORTWALTONBEACH	2.3
08-29-2017Li	Woods,Michael	1	AMB	6:21	662,REEVESDR	FORTWALTONBEACH	6:35	NorthwestFLStateCollege(FWB)	FORTWALTONBEACH	2.3
08-29-2017Li	Woods,Michael	1	AMB	12:30	NorthwestFLStateCollege(FWB)	FORTWALTONBEACH	12:47	662,REEVESDR	FORTWALTONBEACH	2.3
08-31-2017Li	Woods,Michael	1	AMB	6:41	662,REEVESDR	FORTWALTONBEACH	7:32	NorthwestFLStateCollege(FWB)	FORTWALTONBEACH	2.3
08-31-2017Li	Woods,Michael	1	AMB	12:41	NorthwestFLStateCollege(FWB)	FORTWALTONBEACH	12:58	662,REEVESDR	FORTWALTONBEACH	2.3
08-11-2017Li	Yates,Audrey	1	AMB	9:23	231,SANTAROSASTSW	FORTWALTONBEACH	9:57	1005,MARWALTDR	FORTWALTONBEACH	3.25
08-11-2017Li	Yates,Audrey	1	AMB	10:54	1005,MARWALTDR	FORTWALTONBEACH	11:09	SantaRosaMall:300,MARYESTHE	MARYESTHER	3.89
08-14-2017Li	Yates,Audrey	1	AMB	6:39	231,SANTAROSASTSW	FORTWALTONBEACH	7:03	73,EGLINPKWYNE	FORTWALTONBEACH	1.75
08-15-2017Li	Yates,Audrey	1	AMB	6:36	231,SANTAROSASTSW	FORTWALTONBEACH	6:58	73,EGLINPKWYNE	FORTWALTONBEACH	1.75
08-16-2017Li	Yates,Audrey	1	AMB	6:20	231,SANTAROSASTSW	FORTWALTONBEACH	6:29	73,EGLINPKWYNE	FORTWALTONBEACH	1.75
08-17-2017Li	Yates,Audrey	1	AMB	6:33	231,SANTAROSASTSW	FORTWALTONBEACH	7:00	73,EGLINPKWYNE	FORTWALTONBEACH	1.75
08-18-2017Li	Yates,Audrey	1	AMB	10:08	231,SANTAROSASTSW	FORTWALTONBEACH	10:16	73,EGLINPKWYNE	FORTWALTONBEACH	1.75
08-21-2017Li	Yates,Audrey	1	AMB	6:43	231,SANTAROSASTSW	FORTWALTONBEACH	6:52	73,EGLINPKWYNE	FORTWALTONBEACH	1.75
08-22-2017Li	Yates,Audrey	1	AMB	6:32	231,SANTAROSASTSW	FORTWALTONBEACH	6:42	73,EGLINPKWYNE	FORTWALTONBEACH	1.75
08-23-2017Li	Yates,Audrey	1	AMB	6:58	231,SANTAROSASTSW	FORTWALTONBEACH	7:06	73,EGLINPKWYNE	FORTWALTONBEACH	1.75
08-24-2017Li	Yates,Audrey	1	AMB	6:35	231,SANTAROSASTSW	FORTWALTONBEACH	6:42	73,EGLINPKWYNE	FORTWALTONBEACH	1.75
08-25-2017Li	Yates,Audrey	1	AMB	6:15	231,SANTAROSASTSW	FORTWALTONBEACH	6:23	73,EGLINPKWYNE	FORTWALTONBEACH	1.75
08-28-2017Li	Yates,Audrey	1	AMB	6:06	231,SANTAROSASTSW	FORTWALTONBEACH	6:14	73,EGLINPKWYNE	FORTWALTONBEACH	1.75
08-09-2017Li	Yates,Audrey	1	AMB	8:15	231,SANTAROSASTSW	FORTWALTONBEACH	8:20	FORTWALTONBEACH	QuestDiagnostic(FWB):348,MIR	0.77
08-09-2017Li	Yates,Audrey	1	AMB	9:08	QuestDiagnostic(FWB):348,MIR	FORTWALTONBEACH	9:13	FORTWALTONBEACH	231,SANTAROSASTSW	0.77
08-02-2017Li	Young,Briana	7	AMB	6:59	1641,HUNTCLUBST	FORTWALTONBEACH	7:40	DestinCommons:4300,LEGENDA	DESTIN	17.86
08-02-2017Li	Young,Briana	7	AMB	16:42	DestinCommons:4300,LEGENDA	DESTIN	17:33	1641,HUNTCLUBST	FORTWALTONBEACH	17.86
08-05-2017Li	Young,Briana	7	AMB	6:58	1641,HUNTCLUBST	FORTWALTONBEACH	7:55	DestinCommons:4300,LEGENDA	DESTIN	17.86
08-05-2017Li	Young,Briana	7	AMB	17:03	DestinCommons:4300,LEGENDA	DESTIN	17:56	1641,HUNTCLUBST	FORTWALTONBEACH	17.86
08-07-2017Li	Young,Briana	7	AMB	5:46	1641,HUNTCLUBST	FORTWALTONBEACH	6:28	DestinCommons:4300,LEGENDA	DESTIN	17.86
08-07-2017Li	Young,Briana	7	AMB	15:15	DestinCommons:4300,LEGENDA	DESTIN	16:31	1641,HUNTCLUBST	FORTWALTONBEACH	17.86
08-09-2017Li	Young,Briana	7	AMB	6:27	1641,HUNTCLUBST	FORTWALTONBEACH	7:01	DestinCommons:4300,LEGENDA	DESTIN	17.86
08-09-2017Li	Young,Briana	7	AMB	14:51	DestinCommons:4300,LEGENDA	DESTIN	15:32	1641,HUNTCLUBST	FORTWALTONBEACH	17.86
08-11-2017Li	Young,Briana	7	AMB	6:00	1641,HUNTCLUBST	FORTWALTONBEACH	6:54	DestinCommons:4300,LEGENDA	DESTIN	17.86
08-11-2017Li	Young,Briana	7	AMB	14:44	DestinCommons:4300,LEGENDA	DESTIN	16:10	1641,HUNTCLUBST	FORTWALTONBEACH	17.86
08-12-2017Li	Young,Briana	7	AMB	5:55	1641,HUNTCLUBST	FORTWALTONBEACH	6:25	DestinCommons:4300,LEGENDA	DESTIN	17.86
08-14-2017Li	Young,Briana	7	AMB	6:19	1641,HUNTCLUBST	FORTWALTONBEACH	6:53	DestinCommons:4300,LEGENDA	DESTIN	17.86
08-17-2017Li	Young,Briana	7	AMB	6:29	1641,HUNTCLUBST	FORTWALTONBEACH	7:00	DestinCommons:4300,LEGENDA	DESTIN	17.86
08-17-2017Li	Young,Briana	7	AMB	14:51	DestinCommons:4300,LEGENDA	DESTIN	15:53	1641,HUNTCLUBST	FORTWALTONBEACH	17.86
08-19-2017Li	Young,Briana	7	AMB	5:55	1641,HUNTCLUBST	FORTWALTONBEACH	6:28	DestinCommons:4300,LEGENDA	DESTIN	17.86
08-21-2017Li	Young,Briana	7	AMB	8:25	1641,HUNTCLUBST	FORTWALTONBEACH	9:09	DestinCommons:4300,LEGENDA	DESTIN	17.86
08-21-2017Li	Young,Briana	7	AMB	18:10	DestinCommons:4300,LEGENDA	DESTIN	18:40	1641,HUNTCLUBST	FORTWALTONBEACH	17.86
08-23-2017Li	Young,Briana	7	AMB	13:34	1641,HUNTCLUBST	FORTWALTONBEACH	14:12	DestinCommons:4300,LEGENDA	DESTIN	17.86
08-25-2017Li	Young,Briana	7	AMB	8:27	1641,HUNTCLUBST	FORTWALTONBEACH	9:11	DestinCommons:4300,LEGENDA	DESTIN	17.86
08-25-2017Li	Young,Briana	7	AMB	17:49	DestinCommons:4300,LEGENDA	DESTIN	18:50	1641,HUNTCLUBST	FORTWALTONBEACH	17.86
08-26-2017Li	Young,Briana	7	AMB	8:29	1641,HUNTCLUBST	FORTWALTONBEACH	9:05	DestinCommons:4300,LEGENDA	DESTIN	17.86
08-28-2017Li	Young,Briana	7	AMB	6:12	1641,HUNTCLUBST	FORTWALTONBEACH	7:40	DestinCommons:4300,LEGENDA	DESTIN	17.86
08-28-2017Li	Young,Briana	7	AMB	14:53	DestinCommons:4300,LEGENDA	DESTIN	15:47	1641,HUNTCLUBST	FORTWALTONBEACH	17.86
08-21-2017Li	Young,Sue	5	AMB	7:31	DestinHealth&RehabCenter:195	DESTIN	8:54	WhiteWilsonMedicalCenter(FW	FORTWALTONBEACH	13.84
08-01-2017Li	Youngblood,Mary	2	AMB	8:15	WhiteSandsManor:40,WINDHAI	FORTWALTONBEACH	8:40	WhiteWilsonMedicalCenter(FW	FORTWALTONBEACH	4.81
08-01-2017Li	Youngblood,Mary	2	AMB	10:31	WhiteWilsonMedicalCenter(FW	FORTWALTONBEACH	11:05	WhiteSandsManor:40,WINDHAI	FORTWALTONBEACH	4.81
08-04-2017Li	Youngblood,Mary	2	AMB	9:05	WhiteSandsManor:40,WINDHAI	FORTWALTONBEACH	9:27	FWBMCPhysicalTherapy:928,EN	FORTWALTONBEACH	4.57
08-04-2017Li	Youngblood,Mary	2	AMB	10:32	FWBMCPhysicalTherapy:928,EN	FORTWALTONBEACH	11:31	WhiteSandsManor:40,WINDHAI	FORTWALTONBEACH	4.57
08-07-2017Li	Youngblood,Mary	2	AMB	8:17	WhiteSandsManor:40,WINDHAI	FORTWALTONBEACH	8:43	FWBMCPhysicalTherapy:928,EN	FORTWALTONBEACH	4.57
08-07-2017Li	Youngblood,Mary	2	AMB	10:00	FWBMCPhysicalTherapy:928,EN	FORTWALTONBEACH	10:40	WhiteSandsManor:40,WINDHAI	FORTWALTONBEACH	4.57
08-09-2017Li	Youngblood,Mary	2	AMB	8:30	WhiteSandsManor:40,WINDHAI	FORTWALTONBEACH	9:05	FWBMCPhysicalTherapy:928,EN	FORTWALTONBEACH	4.57
08-09-2017Li	Youngblood,Mary	2	AMB	10:20	FWBMCPhysicalTherapy:928,EN	FORTWALTONBEACH	10:40	WhiteSandsManor:40,WINDHAI	FORTWALTONBEACH	4.57
08-11-2017Li	Youngblood,Mary	2	AMB	8:45	WhiteSandsManor:40,WINDHAI	FORTWALTONBEACH	9:00	FWBMCPhysicalTherapy:928,EN	FORTWALTONBEACH	4.57
08-11-2017Li	Youngblood,Mary	2	AMB	10:21	FWBMCPhysicalTherapy:928,EN	FORTWALTONBEACH	10:45	WhiteSandsManor:40,WINDHAI	FORTWALTONBEACH	4.57
08-14-2017Li	Youngblood,Mary	2	AMB	8:55	WhiteSandsManor:40,WINDHAI	FORTWALTONBEACH	9:11	FWBMCPhysicalTherapy:928,EN	FORTWALTONBEACH	4.57
08-14-2017Li	Youngblood,Mary	2	AMB	11:24	FWBMCPhysicalTherapy:928,EN	FORTWALTONBEACH	12:06	WhiteSandsManor:40,WINDHAI	FORTWALTONBEACH	4.57
08-15-2017Li	Youngblood,Mary	2	AMB	7:53	WhiteSandsManor:40,WINDHAI	FORTWALTONBEACH	8:25	WhiteWilsonMedicalCenter(FW	FORTWALTONBEACH	4.81
08-15-2017Li	Youngblood,Mary	2	AMB	9:18	WhiteWilsonMedicalCenter(FW	FORTWALTONBEACH	9:33	WhiteSandsManor:40,WINDHAI	FORTWALTONBEACH	4.81
08-16-2017Li	Youngblood,Mary	2	AMB	9:30	WhiteSandsManor:40,WINDHAI	FORTWALTONBEACH	10:00	FWBMCPhysicalTherapy:928,EN	FORTWALTONBEACH	4.57
08-16-2017Li	Youngblood,Mary	2	AMB	11:19	FWBMCPhysicalTherapy:928,EN	FORTWALTONBEACH	11:40	WhiteSandsManor:40,WINDHAI	FORTWALTONBEACH	4.57
08-18-2017Li	Youngblood,Mary	2	AMB	13:18	WhiteSandsManor:40,WINDHAI	FORTWALTONBEACH	13:39	FWBMCPhysicalTherapy:928,EN	FORTWALTONBEACH	4.57
08-18-2017Li	Youngblood,Mary	2	AMB	15:28	FWBMCPhysicalTherapy:928,EN	FORTWALTONBEACH	16:00	WhiteSandsManor:40,WINDHAI	FORTWALTONBEACH	4.57
08-23-2017Li	Youngblood,Mary	2	AMB	8:05	WhiteSandsManor:40,WINDHAI	FORTWALTONBEACH	8:50	WhiteWilsonMedicalCenter(FW	FORTWALTONBEACH	4.81
08-23-2017Li	Youngblood,Mary	2	AMB	10:07	WhiteWilsonMedicalCenter(FW	FORTWALTONBEACH	10:26	WhiteSandsManor:40,WINDHAI	FORTWALTONBEACH	4.81
08-30-2017Li	Youngblood,Mary	2	AMB	9:14	WhiteSandsManor:40,WINDHAI	FORTWALTONBEACH	9:36	WhiteWilsonMedicalCenter(FW	FORTWALTONBEACH	4.81
08-30-2017Li	Youngblood,Mary	2	AMB	10:56	WhiteWilsonMedicalCenter(FW	FORTWALTONBEACH	11:30	WhiteSandsManor:40,WINDHAI	FORTWALTONBEACH	4.81
08-02-2017Li	Zelenak,Carolyn	1	AMB	13:55	639,BROOKMEADEDR	CRESTVIEW	14:00	CVFriendCharles:130,EREDSTON	CRESTVIEW	0.57
08-02-2017Li	Zelenak,Carolyn	1	AMB	15:33	CVFriendCharles:130,EREDSTON	CRESTVIEW	15:37	639,BROOKMEADEDR	CRESTVIEW	0.57
08-04-2017Li	Zelenak,Carolyn	1	AMB	11:43	639,BROOKMEADEDR	CRESTVIEW	12:26	DefuniakLecomSchool-DentalM	DEFUNIAKSPRINGS	27.09
08-04-2017Li	Zelenak,Carolyn	1	AMB	15:11	DefuniakLecomSchool-DentalM	DEFUNIAKSPRINGS	15:42	639,BROOKMEADEDR	CRESTVIEW	27.09
08-11-2017Li	Zelenak,Carolyn	1	AMB	7:49	639,BROOKMEADEDR	CRESTVIEW	9:07	800,NBEALPKWY	FORTWALTONBEACH	24.29
08-11-2017Li	Zelenak,Carolyn	1	AMB	13:58	800,NBEALPKWY	FORTWALTONBEACH	14:33	639,BROOKMEADEDR	CRESTVIEW	24.29
08-24-2017Li	Zelenak,Carolyn	1	AMB	13:18	639,BROOKMEADEDR	CRESTVIEW	13:52	DefuniakLecomSchool-DentalM	DEFUNIAKSPRINGS	27.09
08-24-2017Li	Zelenak,Carolyn	1	AMB	15:30	DefuniakLecomSchool-DentalM	DEFUNIAKSPRINGS	16:02	639,BROOKMEADEDR	CRESTVIEW	27.09
08-11-2017Li	Zerr,Kimberly	1	AMB	9:20	941,POCAHONTASDR	FORTWALTONBEACH	9:32	Library(FWB):185,MIRACLESTRII	FORTWALTONBEACH	3.04
08-11-2017Li	Zerr,Kimberly	1	AMB	14:15	Library(FWB):185,MIRACLESTRII	FORTWALTONBEACH	14:26	941,POCAHONTASDR	FORTWALTONBEACH	3.04
08-24-2017Li	Zerr,Kimberly	1	AMB	12:25	BridgewayCenter(FWB):137,HO	FORTWALTONBEACH	12:51	941,POCAHONTASDR	FORTWALTONBEACH	2.44
08-25-2017Li	Zerr,Kimberly	5	AMB	16:08	941,POCAHONTASDR	FORTWALTONBEACH	16:47	707,BAYSHOREDR	NICEVILLE	13.48
08-25-2017Li	Zerr,Kimberly	5	AMB	20:38	707,BAYSHOREDR	NICEVILLE	21:04	941,POCAHONTASDR	FORTWALTONBEACH	13.48
08-30-2017Li	Zerr,Kimberly	1	AMB	12:00	941,POCAHONTASDR	FORTWALTONBEACH	12:17	VocationalRehabilitation:119,BE	FORTWALTONBEACH	2.37
08-30-2017Li	Zerr,Kimberly	1	AMB	13:20	VocationalRehabilitation:119,BE	FORTWALTONBEACH	13:30	941,POCAHONTASDR	FORTWALTONBEACH	2.37
08-30-2017Li	Zinter,Lee	2	AMB	15:49	363,OSBORNEDRNE	FORTWALTONBEACH	16:09	SheldonRichardMD:350,RACETR	FORTWALTONBEACH	4.69

Date	Name	Cost	Mode	Pick Up Time	Origin Address	Origin City	Drop Off Time	Destination Address	Destination City	Miles
08-30-2017Li	Zinter,Lee	2	AMB	17:18	SheldonRichardMD:350,RACETR	FORTWALTONBEACH	18:00	363,OSBORNEDRNE	FORTWALTONBEACH	4.69
08-01-2017Li	Zubick,Phillip	1	AMB	8:16	1620,DATEPALMDR	NICEVILLE	8:35	EGLINLCIBASESUPPLY:615,APAL	EGLINAFB	2.61
08-01-2017Li	Zubick,Phillip	1	AMB	16:29	EGLINLCIBASESUPPLY:615,APAL	EGLINAFB	16:55	1620,DATEPALMDR	NICEVILLE	2.61
08-02-2017Li	Zubick,Phillip	1	AMB	6:50	1620,DATEPALMDR	NICEVILLE	7:30	EGLINLCIBASESUPPLY:615,APAL	EGLINAFB	2.61
08-03-2017Li	Zubick,Phillip	1	AMB	6:50	1620,DATEPALMDR	NICEVILLE	7:27	EGLINLCIBASESUPPLY:615,APAL	EGLINAFB	2.61
08-03-2017Li	Zubick,Phillip	1	AMB	15:49	EGLINLCIBASESUPPLY:615,APAL	EGLINAFB	16:32	1620,DATEPALMDR	NICEVILLE	2.61
08-04-2017Li	Zubick,Phillip	1	AMB	6:50	1620,DATEPALMDR	NICEVILLE	7:25	EGLINLCIBASESUPPLY:615,APAL	EGLINAFB	2.61
08-04-2017Li	Zubick,Phillip	1	AMB	16:05	EGLINLCIBASESUPPLY:615,APAL	EGLINAFB	16:31	1620,DATEPALMDR	NICEVILLE	2.61
08-07-2017Li	Zubick,Phillip	1	AMB	6:50	1620,DATEPALMDR	NICEVILLE	7:30	EGLINLCIBASESUPPLY:615,APAL	EGLINAFB	2.61
08-08-2017Li	Zubick,Phillip	1	AMB	6:50	1620,DATEPALMDR	NICEVILLE	7:25	EGLINLCIBASESUPPLY:615,APAL	EGLINAFB	2.61
08-08-2017Li	Zubick,Phillip	1	AMB	16:03	EGLINLCIBASESUPPLY:615,APAL	EGLINAFB	16:29	1620,DATEPALMDR	NICEVILLE	2.61
08-09-2017Li	Zubick,Phillip	1	AMB	6:50	1620,DATEPALMDR	NICEVILLE	7:25	EGLINLCIBASESUPPLY:615,APAL	EGLINAFB	2.61
08-09-2017Li	Zubick,Phillip	1	AMB	16:00	EGLINLCIBASESUPPLY:615,APAL	EGLINAFB	16:19	1620,DATEPALMDR	NICEVILLE	2.61
08-10-2017Li	Zubick,Phillip	1	AMB	6:50	1620,DATEPALMDR	NICEVILLE	7:25	EGLINLCIBASESUPPLY:615,APAL	EGLINAFB	2.61
08-10-2017Li	Zubick,Phillip	1	AMB	15:49	EGLINLCIBASESUPPLY:615,APAL	EGLINAFB	16:19	1620,DATEPALMDR	NICEVILLE	2.61
08-11-2017Li	Zubick,Phillip	1	AMB	6:55	1620,DATEPALMDR	NICEVILLE	7:15	EGLINLCIBASESUPPLY:615,APAL	EGLINAFB	2.61
08-11-2017Li	Zubick,Phillip	1	AMB	15:42	EGLINLCIBASESUPPLY:615,APAL	EGLINAFB	16:17	1620,DATEPALMDR	NICEVILLE	2.61
08-14-2017Li	Zubick,Phillip	1	AMB	6:50	1620,DATEPALMDR	NICEVILLE	7:25	EGLINLCIBASESUPPLY:615,APAL	EGLINAFB	2.61
08-14-2017Li	Zubick,Phillip	1	AMB	15:57	EGLINLCIBASESUPPLY:615,APAL	EGLINAFB	16:15	1620,DATEPALMDR	NICEVILLE	2.61
08-15-2017Li	Zubick,Phillip	1	AMB	6:50	1620,DATEPALMDR	NICEVILLE	7:30	EGLINLCIBASESUPPLY:615,APAL	EGLINAFB	2.61
08-15-2017Li	Zubick,Phillip	1	AMB	16:08	EGLINLCIBASESUPPLY:615,APAL	EGLINAFB	16:24	1620,DATEPALMDR	NICEVILLE	2.61
08-16-2017Li	Zubick,Phillip	1	AMB	6:50	1620,DATEPALMDR	NICEVILLE	7:30	EGLINLCIBASESUPPLY:615,APAL	EGLINAFB	2.61
08-16-2017Li	Zubick,Phillip	1	AMB	16:17	EGLINLCIBASESUPPLY:615,APAL	EGLINAFB	16:45	1620,DATEPALMDR	NICEVILLE	2.61
08-17-2017Li	Zubick,Phillip	1	AMB	6:50	1620,DATEPALMDR	NICEVILLE	7:29	EGLINLCIBASESUPPLY:615,APAL	EGLINAFB	2.61
08-17-2017Li	Zubick,Phillip	1	AMB	15:56	EGLINLCIBASESUPPLY:615,APAL	EGLINAFB	16:20	1620,DATEPALMDR	NICEVILLE	2.61
08-18-2017Li	Zubick,Phillip	1	AMB	7:20	1620,DATEPALMDR	NICEVILLE	7:50	EGLINLCIBASESUPPLY:615,APAL	EGLINAFB	2.61
08-18-2017Li	Zubick,Phillip	1	AMB	16:11	EGLINLCIBASESUPPLY:615,APAL	EGLINAFB	16:51	1620,DATEPALMDR	NICEVILLE	2.61
08-21-2017Li	Zubick,Phillip	1	AMB	7:20	1620,DATEPALMDR	NICEVILLE	7:40	EGLINLCIBASESUPPLY:615,APAL	EGLINAFB	2.61
08-21-2017Li	Zubick,Phillip	1	AMB	16:11	EGLINLCIBASESUPPLY:615,APAL	EGLINAFB	16:36	1620,DATEPALMDR	NICEVILLE	2.61
08-22-2017Li	Zubick,Phillip	1	AMB	6:50	1620,DATEPALMDR	NICEVILLE	7:25	EGLINLCIBASESUPPLY:615,APAL	EGLINAFB	2.61
08-22-2017Li	Zubick,Phillip	1	AMB	15:45	EGLINLCIBASESUPPLY:615,APAL	EGLINAFB	16:22	1620,DATEPALMDR	NICEVILLE	2.61
08-23-2017Li	Zubick,Phillip	1	AMB	7:20	1620,DATEPALMDR	NICEVILLE	7:40	EGLINLCIBASESUPPLY:615,APAL	EGLINAFB	2.61
08-23-2017Li	Zubick,Phillip	1	AMB	16:08	EGLINLCIBASESUPPLY:615,APAL	EGLINAFB	16:25	1620,DATEPALMDR	NICEVILLE	2.61
08-24-2017Li	Zubick,Phillip	1	AMB	6:50	1620,DATEPALMDR	NICEVILLE	7:25	EGLINLCIBASESUPPLY:615,APAL	EGLINAFB	2.61
08-24-2017Li	Zubick,Phillip	1	AMB	15:55	EGLINLCIBASESUPPLY:615,APAL	EGLINAFB	16:29	1620,DATEPALMDR	NICEVILLE	2.61
08-25-2017Li	Zubick,Phillip	1	AMB	6:55	1620,DATEPALMDR	NICEVILLE	7:10	EGLINLCIBASESUPPLY:615,APAL	EGLINAFB	2.61
08-25-2017Li	Zubick,Phillip	1	AMB	16:00	EGLINLCIBASESUPPLY:615,APAL	EGLINAFB	16:20	1620,DATEPALMDR	NICEVILLE	2.61
08-28-2017Li	Zubick,Phillip	1	AMB	15:24	EGLINLCIBASESUPPLY:615,APAL	EGLINAFB	16:17	1620,DATEPALMDR	NICEVILLE	2.61
08-29-2017Li	Zubick,Phillip	1	AMB	7:11	1620,DATEPALMDR	NICEVILLE	7:37	EGLINLCIBASESUPPLY:615,APAL	EGLINAFB	2.61
08-29-2017Li	Zubick,Phillip	1	AMB	15:48	EGLINLCIBASESUPPLY:615,APAL	EGLINAFB	16:18	1620,DATEPALMDR	NICEVILLE	2.61
08-30-2017Li	Zubick,Phillip	1	AMB	7:22	1620,DATEPALMDR	NICEVILLE	7:54	EGLINLCIBASESUPPLY:615,APAL	EGLINAFB	2.61
08-30-2017Li	Zubick,Phillip	1	AMB	15:49	EGLINLCIBASESUPPLY:615,APAL	EGLINAFB	16:17	1620,DATEPALMDR	NICEVILLE	2.61
08-31-2017Li	Zubick,Phillip	1	AMB	6:48	1620,DATEPALMDR	NICEVILLE	7:34	EGLINLCIBASESUPPLY:615,APAL	EGLINAFB	2.61
08-31-2017Li	Zubick,Phillip	1	AMB	16:01	EGLINLCIBASESUPPLY:615,APAL	EGLINAFB	16:40	1620,DATEPALMDR	NICEVILLE	2.61

Okaloosa County Board of County Commissioners — August 1-31, 2017 — *Wheelchair*

Date	Name	Cost	Mode	Pick Up Time	Origin Address	Origin City	Drop Off Time	Destination Address	Destination City	Miles
08-18-2017Li	Adams,Angelica	1	WC	15:08	CVCrestviewRehabilitationCente	CRESTVIEW	15:58	CVFreseniusMedicalCare:129,EF	CRESTVIEW	2.65
08-18-2017Li	Adams,Angelica	1	WC	19:58	CVFreseniusMedicalCare:129,EF	CRESTVIEW	20:22	CVCrestviewRehabilitationCente	CRESTVIEW	2.65
08-21-2017Li	Adams,Angelica	1	WC	14:42	CVCrestviewRehabilitationCente	CRESTVIEW	15:06	CVFreseniusMedicalCare:129,EF	CRESTVIEW	2.65
08-21-2017Li	Adams,Angelica	1	WC	19:32	CVFreseniusMedicalCare:129,EF	CRESTVIEW	19:51	CVCrestviewRehabilitationCente	CRESTVIEW	2.65
08-23-2017Li	Adams,Angelica	1	WC	14:12	CVCrestviewRehabilitationCente	CRESTVIEW	14:20	798,SFERDONBLVD	CRESTVIEW	1.61
08-23-2017Li	Adams,Angelica	1	WC	19:52	CVFreseniusMedicalCare:129,EF	CRESTVIEW	20:07	CVCrestviewRehabilitationCente	CRESTVIEW	2.65
08-25-2017Li	Adams,Angelica	1	WC	14:40	CVCrestviewRehabilitationCente	CRESTVIEW	15:05	CVFreseniusMedicalCare:129,EF	CRESTVIEW	2.65
08-25-2017Li	Adams,Angelica	1	WC	19:24	CVFreseniusMedicalCare:129,EF	CRESTVIEW	19:58	CVCrestviewRehabilitationCente	CRESTVIEW	2.65
08-28-2017Li	Adams,Angelica	1	WC	14:35	CVCrestviewRehabilitationCente	CRESTVIEW	15:09	CVFreseniusMedicalCare:129,EF	CRESTVIEW	2.65
08-28-2017Li	Adams,Angelica	1	WC	19:52	CVFreseniusMedicalCare:129,EF	CRESTVIEW	20:08	CVCrestviewRehabilitationCente	CRESTVIEW	2.65
08-30-2017Li	Adams,Angelica	1	WC	14:49	CVCrestviewRehabilitationCente	CRESTVIEW	15:15	CVFreseniusMedicalCare:129,EF	CRESTVIEW	2.65
08-30-2017Li	Adams,Angelica	1	WC	19:05	CVFreseniusMedicalCare:129,EF	CRESTVIEW	19:47	CVCrestviewRehabilitationCente	CRESTVIEW	2.65
08-01-2017Li	Allen,Tina	1	WC	16:48	EmeraldCoastHealthcare:114,3F	FORTWALTONBEACH	17:13	FORTWALTONBEACH	RedLobster:326,MIRACLESTRIPF	1.84
08-01-2017Li	Allen,Tina	1	WC	18:30	RedLobster:326,MIRACLESTRIPF	FORTWALTONBEACH	18:37	FORTWALTONBEACH	EmeraldCoastHealthcare:114,3F	1.84
08-01-2017Li	Allison,Karen	1	WC	11:29	119,OAKHILLAVE	FORTWALTONBEACH	12:40	SANDESTIN	SanDestinSacredHeartComplex:	23.79
08-01-2017Li	Allison,Karen	1	WC	16:15	SanDestinSacredHeartComplex:	SANDESTIN	17:35	FORTWALTONBEACH	119,OAKHILLAVE	23.79
08-14-2017Li	Allison,Karen	1	WC	12:28	119,OAKHILLAVE	FORTWALTONBEACH	13:32	NICEVILLE	SacredHeartMedicalGroup(NV):	16.34
08-18-2017Li	Allison,Karen	1	WC	12:20	119,OAKHILLAVE	FORTWALTONBEACH	12:40	FORTWALTONBEACH	FtWaltonBeachMedicalCenter:1	1.45
08-28-2017Li	Allison,Karen	1	WC	13:45	119,OAKHILLAVE	FORTWALTONBEACH	14:14	FORTWALTONBEACH	417,RACETRACKRDNE	2.5
08-24-2017Li	Alonso,Miriam	1	WC	11:31	FtWaltonBeachMedicalCenter:1	FORTWALTONBEACH	12:38	FORTWALTONBEACH	114,3RDSTSE	4.79
08-25-2017Li	Atwell,Shelia	1	WC	7:46	5301,HAREST	CRESTVIEW	8:30	EglinHospital:307,BOATNERRD	EGLINAFB	22.04
08-25-2017Li	Atwell,Shelia	1	WC	10:10	EglinHospital:307,BOATNERRD	EGLINAFB	10:48	5301,HAREST	CRESTVIEW	22.04
08-04-2017Li	AtwellJr,George	1	WC	9:05	111,REDMAPLEWAY	NICEVILLE	9:20	NICEVILLE	FreseniusMedicalCare(NV):4304	1.84
08-04-2017Li	AtwellJr,George	1	WC	14:38	FreseniusMedicalCare(NV):4304	NICEVILLE	14:56	NICEVILLE	111,REDMAPLEWAY	1.84
08-07-2017Li	AtwellJr,George	1	WC	9:05	111,REDMAPLEWAY	NICEVILLE	9:20	NICEVILLE	FreseniusMedicalCare(NV):4304	1.84
08-07-2017Li	AtwellJr,George	1	WC	14:23	FreseniusMedicalCare(NV):4304	NICEVILLE	14:41	NICEVILLE	111,REDMAPLEWAY	1.84
08-09-2017Li	AtwellJr,George	1	WC	8:55	111,REDMAPLEWAY	NICEVILLE	9:05	NICEVILLE	FreseniusMedicalCare(NV):4304	1.84
08-09-2017Li	AtwellJr,George	1	WC	14:31	FreseniusMedicalCare(NV):4304	NICEVILLE	14:50	NICEVILLE	111,REDMAPLEWAY	1.84
08-11-2017Li	AtwellJr,George	1	WC	9:38	111,REDMAPLEWAY	NICEVILLE	9:50	NICEVILLE	FreseniusMedicalCare(NV):4304	1.84
08-11-2017Li	AtwellJr,George	1	WC	12:22	FreseniusMedicalCare(NV):4304	NICEVILLE	14:29	NICEVILLE	111,REDMAPLEWAY	1.84
08-14-2017Li	AtwellJr,George	1	WC	9:06	111,REDMAPLEWAY	NICEVILLE	9:20	NICEVILLE	FreseniusMedicalCare(NV):4304	1.84
08-14-2017Li	AtwellJr,George	1	WC	14:43	FreseniusMedicalCare(NV):4304	NICEVILLE	14:51	NICEVILLE	111,REDMAPLEWAY	1.84
08-18-2017Li	AtwellJr,George	1	WC	15:10	FreseniusMedicalCare(NV):4304	NICEVILLE	15:29	NICEVILLE	111,REDMAPLEWAY	1.84
08-21-2017Li	AtwellJr,George	1	WC	9:16	111,REDMAPLEWAY	NICEVILLE	9:38	NICEVILLE	FreseniusMedicalCare(NV):4304	1.84
08-21-2017Li	AtwellJr,George	1	WC	14:50	FreseniusMedicalCare(NV):4304	NICEVILLE	15:14	NICEVILLE	111,REDMAPLEWAY	1.84
08-23-2017Li	AtwellJr,George	1	WC	9:00	111,REDMAPLEWAY	NICEVILLE	9:15	NICEVILLE	FreseniusMedicalCare(NV):4304	1.84
08-23-2017Li	AtwellJr,George	1	WC	14:14	FreseniusMedicalCare(NV):4304	NICEVILLE	14:28	NICEVILLE	111,REDMAPLEWAY	1.84
08-25-2017Li	AtwellJr,George	1	WC	9:35	111,REDMAPLEWAY	NICEVILLE	9:50	NICEVILLE	FreseniusMedicalCare(NV):4304	1.84
08-25-2017Li	AtwellJr,George	1	WC	14:20	FreseniusMedicalCare(NV):4304	NICEVILLE	15:09	NICEVILLE	111,REDMAPLEWAY	1.84
08-28-2017Li	AtwellJr,George	1	WC	9:12	111,REDMAPLEWAY	NICEVILLE	9:38	NICEVILLE	FreseniusMedicalCare(NV):4304	1.84
08-30-2017Li	AtwellJr,George	1	WC	14:10	FreseniusMedicalCare(NV):4304	NICEVILLE	14:39	NICEVILLE	111,REDMAPLEWAY	1.84
08-02-2017Li	Austin,Donald	1	WC	10:01	401,LONGDR	CRESTVIEW	10:25	CVFreseniusMedicalCare:129,EF	CRESTVIEW	2.31
08-02-2017Li	Austin,Donald	1	WC	15:30	CVFreseniusMedicalCare:129,EF	CRESTVIEW	15:49	401,LONGDR	CRESTVIEW	2.31
08-04-2017Li	Austin,Donald	1	WC	9:50	401,LONGDR	CRESTVIEW	10:03	CVFreseniusMedicalCare:129,EF	CRESTVIEW	2.31
08-04-2017Li	Austin,Donald	1	WC	15:20	CVFreseniusMedicalCare:129,EF	CRESTVIEW	16:02	401,LONGDR	CRESTVIEW	2.31
08-07-2017Li	Austin,Donald	1	WC	9:45	401,LONGDR	CRESTVIEW	10:24	CVFreseniusMedicalCare:129,EF	CRESTVIEW	2.31
08-07-2017Li	Austin,Donald	1	WC	15:15	CVFreseniusMedicalCare:129,EF	CRESTVIEW	15:36	401,LONGDR	CRESTVIEW	2.31
08-09-2017Li	Austin,Donald	1	WC	9:47	401,LONGDR	CRESTVIEW	10:00	CVFreseniusMedicalCare:129,EF	CRESTVIEW	2.31
08-09-2017Li	Austin,Donald	1	WC	15:51	CVFreseniusMedicalCare:129,EF	CRESTVIEW	16:04	401,LONGDR	CRESTVIEW	2.31
08-11-2017Li	Austin,Donald	1	WC	10:06	401,LONGDR	CRESTVIEW	10:28	CVFreseniusMedicalCare:129,EF	CRESTVIEW	2.31
08-11-2017Li	Austin,Donald	1	WC	15:25	CVFreseniusMedicalCare:129,EF	CRESTVIEW	15:40	401,LONGDR	CRESTVIEW	2.31
08-14-2017Li	Austin,Donald	1	WC	10:51	401,LONGDR	CRESTVIEW	11:04	CVFreseniusMedicalCare:129,EF	CRESTVIEW	2.31
08-14-2017Li	Austin,Donald	1	WC	16:13	CVFreseniusMedicalCare:129,EF	CRESTVIEW	16:28	401,LONGDR	CRESTVIEW	2.31
08-16-2017Li	Austin,Donald	1	WC	10:15	401,LONGDR	CRESTVIEW	10:29	CVFreseniusMedicalCare:129,EF	CRESTVIEW	2.31
08-16-2017Li	Austin,Donald	1	WC	15:45	CVFreseniusMedicalCare:129,EF	CRESTVIEW	16:19	401,LONGDR	CRESTVIEW	2.31
08-18-2017Li	Austin,Donald	1	WC	10:30	401,LONGDR	CRESTVIEW	10:41	CVFreseniusMedicalCare:129,EF	CRESTVIEW	2.31
08-18-2017Li	Austin,Donald	1	WC	16:29	CVFreseniusMedicalCare:129,EF	CRESTVIEW	17:33	401,LONGDR	CRESTVIEW	2.31
08-21-2017Li	Austin,Donald	1	WC	10:44	401,LONGDR	CRESTVIEW	10:55	CVFreseniusMedicalCare:129,EF	CRESTVIEW	2.31
08-21-2017Li	Austin,Donald	1	WC	15:45	CVFreseniusMedicalCare:129,EF	CRESTVIEW	15:58	401,LONGDR	CRESTVIEW	2.31
08-23-2017Li	Austin,Donald	1	WC	10:12	401,LONGDR	CRESTVIEW	10:28	CVFreseniusMedicalCare:129,EF	CRESTVIEW	2.31
08-23-2017Li	Austin,Donald	1	WC	16:08	CVFreseniusMedicalCare:129,EF	CRESTVIEW	16:27	401,LONGDR	CRESTVIEW	2.31
08-25-2017Li	Austin,Donald	1	WC	10:06	401,LONGDR	CRESTVIEW	10:21	CVFreseniusMedicalCare:129,EF	CRESTVIEW	2.31
08-25-2017Li	Austin,Donald	1	WC	16:25	CVFreseniusMedicalCare:129,EF	CRESTVIEW	16:50	401,LONGDR	CRESTVIEW	2.31
08-28-2017Li	Austin,Donald	1	WC	10:23	401,LONGDR	CRESTVIEW	11:04	CVFreseniusMedicalCare:129,EF	CRESTVIEW	2.31
08-30-2017Li	Austin,Donald	1	WC	10:28	401,LONGDR	CRESTVIEW	11:01	CVFreseniusMedicalCare:129,EF	CRESTVIEW	2.31
08-30-2017Li	Austin,Donald	1	WC	15:53	CVFreseniusMedicalCare:129,EF	CRESTVIEW	16:07	401,LONGDR	CRESTVIEW	2.31
08-01-2017Li	Banks,Lela	1	WC	5:28	113,LAKEVIEWDR	CRESTVIEW	5:53	CVFreseniusMedicalCare:129,EF	CRESTVIEW	3.44
08-01-2017Li	Banks,Lela	1	WC	9:47	CVFreseniusMedicalCare:129,EF	CRESTVIEW	10:08	113,LAKEVIEWDR	CRESTVIEW	3.44
08-03-2017Li	Banks,Lela	1	WC	5:41	113,LAKEVIEWDR	CRESTVIEW	6:07	CVFreseniusMedicalCare:129,EF	CRESTVIEW	3.44
08-03-2017Li	Banks,Lela	1	WC	9:45	CVFreseniusMedicalCare:129,EF	CRESTVIEW	10:00	113,LAKEVIEWDR	CRESTVIEW	3.44
08-05-2017Li	Banks,Lela	1	WC	5:28	113,LAKEVIEWDR	CRESTVIEW	5:47	CVFreseniusMedicalCare:129,EF	CRESTVIEW	3.44
08-05-2017Li	Banks,Lela	1	WC	9:19	CVFreseniusMedicalCare:129,EF	CRESTVIEW	9:54	113,LAKEVIEWDR	CRESTVIEW	3.44
08-08-2017Li	Banks,Lela	1	WC	5:39	113,LAKEVIEWDR	CRESTVIEW	5:52	CVFreseniusMedicalCare:129,EF	CRESTVIEW	3.44
08-08-2017Li	Banks,Lela	1	WC	9:34	CVFreseniusMedicalCare:129,EF	CRESTVIEW	9:57	113,LAKEVIEWDR	CRESTVIEW	3.44
08-10-2017Li	Banks,Lela	1	WC	5:32	113,LAKEVIEWDR	CRESTVIEW	5:51	CVFreseniusMedicalCare:129,EF	CRESTVIEW	3.44
08-10-2017Li	Banks,Lela	1	WC	11:08	CVFreseniusMedicalCare:129,EF	CRESTVIEW	11:19	113,LAKEVIEWDR	CRESTVIEW	3.44
08-12-2017Li	Banks,Lela	1	WC	5:23	113,LAKEVIEWDR	CRESTVIEW	5:48	CVFreseniusMedicalCare:129,EF	CRESTVIEW	3.44
08-12-2017Li	Banks,Lela	1	WC	9:31	CVFreseniusMedicalCare:129,EF	CRESTVIEW	10:01	113,LAKEVIEWDR	CRESTVIEW	3.44
08-15-2017Li	Banks,Lela	1	WC	5:31	113,LAKEVIEWDR	CRESTVIEW	5:50	CVFreseniusMedicalCare:129,EF	CRESTVIEW	3.44
08-15-2017Li	Banks,Lela	1	WC	9:30	CVFreseniusMedicalCare:129,EF	CRESTVIEW	10:00	113,LAKEVIEWDR	CRESTVIEW	3.44
08-17-2017Li	Banks,Lela	1	WC	5:35	113,LAKEVIEWDR	CRESTVIEW	5:58	CVFreseniusMedicalCare:129,EF	CRESTVIEW	3.44
08-17-2017Li	Banks,Lela	1	WC	9:18	CVFreseniusMedicalCare:129,EF	CRESTVIEW	10:03	113,LAKEVIEWDR	CRESTVIEW	3.44
08-19-2017Li	Banks,Lela	1	WC	5:34	113,LAKEVIEWDR	CRESTVIEW	5:46	CVFreseniusMedicalCare:129,EF	CRESTVIEW	3.44
08-19-2017Li	Banks,Lela	1	WC	9:28	CVFreseniusMedicalCare:129,EF	CRESTVIEW	10:07	113,LAKEVIEWDR	CRESTVIEW	3.44
08-22-2017Li	Banks,Lela	1	WC	5:33	113,LAKEVIEWDR	CRESTVIEW	5:51	CVFreseniusMedicalCare:129,EF	CRESTVIEW	3.44
08-22-2017Li	Banks,Lela	1	WC	9:15	CVFreseniusMedicalCare:129,EF	CRESTVIEW	9:52	113,LAKEVIEWDR	CRESTVIEW	3.44
08-24-2017Li	Banks,Lela	1	WC	5:31	113,LAKEVIEWDR	CRESTVIEW	5:45	CVFreseniusMedicalCare:129,EF	CRESTVIEW	3.44
08-24-2017Li	Banks,Lela	1	WC	9:33	CVFreseniusMedicalCare:129,EF	CRESTVIEW	9:57	113,LAKEVIEWDR	CRESTVIEW	3.44
08-26-2017Li	Banks,Lela	1	WC	5:28	113,LAKEVIEWDR	CRESTVIEW	5:42	CVFreseniusMedicalCare:129,EF	CRESTVIEW	3.44
08-26-2017Li	Banks,Lela	1	WC	9:00	CVFreseniusMedicalCare:129,EF	CRESTVIEW	9:37	113,LAKEVIEWDR	CRESTVIEW	3.44
08-29-2017Li	Banks,Lela	1	WC	5:30	113,LAKEVIEWDR	CRESTVIEW	5:41	CVFreseniusMedicalCare:129,EF	CRESTVIEW	3.44
08-29-2017Li	Banks,Lela	1	WC	9:20	CVFreseniusMedicalCare:129,EF	CRESTVIEW	9:40	113,LAKEVIEWDR	CRESTVIEW	3.44
08-31-2017Li	Banks,Lela	1	WC	5:45	113,LAKEVIEWDR	CRESTVIEW	6:01	CVFreseniusMedicalCare:129,EF	CRESTVIEW	3.44
08-31-2017Li	Banks,Lela	1	WC	9:41	CVFreseniusMedicalCare:129,EF	CRESTVIEW	9:57	113,LAKEVIEWDR	CRESTVIEW	3.44
08-01-2017Li	Barrow,Sarah	1	WC	9:03	3007,SOWELLDR	CRESTVIEW	9:33	CVLibraryRobertSikes:1445,CON	CRESTVIEW	7.34
08-01-2017Li	Barrow,Sarah	1	WC	13:19	CVLibraryRobertSikes:1445,CON	CRESTVIEW	14:04	3007,SOWELLDR	CRESTVIEW	7.34
08-02-2017Li	Bason,Doris	1	WC	10:36	102,OGLESBYAVE	CRESTVIEW	10:44	CVFreseniusMedicalCare:129,EF	CRESTVIEW	2.07
08-02-2017Li	Bason,Doris	1	WC	16:25	CVFreseniusMedicalCare:129,EF	CRESTVIEW	16:48	102,OGLESBYAVE	CRESTVIEW	2.07
08-04-2017Li	Bason,Doris	1	WC	10:38	102,OGLESBYAVE	CRESTVIEW	11:28	CVFreseniusMedicalCare:129,EF	CRESTVIEW	2.07

Date	Name	Cost	Mode	Pick Up Time	Origin Address	Origin City	Drop Off Time	Destination Address	Destination City	Miles
08-04-2017Li	Bason,Doris	1	WC	15:39	CVFreseniusMedicalCare:129,EF	CRESTVIEW	16:02	102,OGLESBYAVE	CRESTVIEW	2.07
08-07-2017Li	Bason,Doris	1	WC	10:50	102,OGLESBYAVE	CRESTVIEW	11:18	CVFreseniusMedicalCare:129,EF	CRESTVIEW	2.07
08-07-2017Li	Bason,Doris	1	WC	16:33	CVFreseniusMedicalCare:129,EF	CRESTVIEW	17:05	102,OGLESBYAVE	CRESTVIEW	2.07
08-09-2017Li	Bason,Doris	1	WC	17:02	CVFreseniusMedicalCare:129,EF	CRESTVIEW	17:32	102,OGLESBYAVE	CRESTVIEW	2.07
08-11-2017Li	Bason,Doris	1	WC	10:38	102,OGLESBYAVE	CRESTVIEW	10:59	CVFreseniusMedicalCare:129,EF	CRESTVIEW	2.07
08-11-2017Li	Bason,Doris	1	WC	16:27	CVFreseniusMedicalCare:129,EF	CRESTVIEW	16:30	102,OGLESBYAVE	CRESTVIEW	2.07
08-14-2017Li	Bason,Doris	1	WC	16:26	102,OGLESBYAVE	CRESTVIEW	16:35	CVFreseniusMedicalCare:129,EF	CRESTVIEW	2.07
08-16-2017Li	Bason,Doris	1	WC	11:09	102,OGLESBYAVE	CRESTVIEW	11:34	CVFreseniusMedicalCare:129,EF	CRESTVIEW	2.07
08-16-2017Li	Bason,Doris	1	WC	16:43	CVFreseniusMedicalCare:129,EF	CRESTVIEW	17:00	102,OGLESBYAVE	CRESTVIEW	2.07
08-18-2017Li	Bason,Doris	1	WC	10:43	102,OGLESBYAVE	CRESTVIEW	11:21	CVFreseniusMedicalCare:129,EF	CRESTVIEW	2.07
08-18-2017Li	Bason,Doris	1	WC	16:11	CVFreseniusMedicalCare:129,EF	CRESTVIEW	16:38	102,OGLESBYAVE	CRESTVIEW	2.07
08-21-2017Li	Bason,Doris	1	WC	11:03	102,OGLESBYAVE	CRESTVIEW	11:25	CVFreseniusMedicalCare:129,EF	CRESTVIEW	2.07
08-21-2017Li	Bason,Doris	1	WC	16:50	CVFreseniusMedicalCare:129,EF	CRESTVIEW	17:19	102,OGLESBYAVE	CRESTVIEW	2.07
08-23-2017Li	Bason,Doris	1	WC	10:56	102,OGLESBYAVE	CRESTVIEW	11:13	CVFreseniusMedicalCare:129,EF	CRESTVIEW	2.07
08-23-2017Li	Bason,Doris	1	WC	16:39	CVFreseniusMedicalCare:129,EF	CRESTVIEW	16:49	102,OGLESBYAVE	CRESTVIEW	2.07
08-25-2017Li	Bason,Doris	1	WC	10:44	102,OGLESBYAVE	CRESTVIEW	11:00	CVFreseniusMedicalCare:129,EF	CRESTVIEW	2.07
08-25-2017Li	Bason,Doris	1	WC	16:16	CVFreseniusMedicalCare:129,EF	CRESTVIEW	16:30	102,OGLESBYAVE	CRESTVIEW	2.07
08-28-2017Li	Bason,Doris	1	WC	10:54	102,OGLESBYAVE	CRESTVIEW	11:13	CVFreseniusMedicalCare:129,EF	CRESTVIEW	2.07
08-28-2017Li	Bason,Doris	1	WC	16:33	CVFreseniusMedicalCare:129,EF	CRESTVIEW	16:53	102,OGLESBYAVE	CRESTVIEW	2.07
08-30-2017Li	Bason,Doris	1	WC	10:42	102,OGLESBYAVE	CRESTVIEW	11:01	CVFreseniusMedicalCare:129,EF	CRESTVIEW	2.07
08-30-2017Li	Bason,Doris	1	WC	15:49	CVFreseniusMedicalCare:129,EF	CRESTVIEW	16:06	102,OGLESBYAVE	CRESTVIEW	2.07
08-02-2017Li	Bauchwitz,Pamela	1	WC	7:03	406,SHERRYCIRNW	FORTWALTONBEACH	7:45	FORTWALTONBEACH	Horizon's(FWB):123,TRUXTONA'	3.02
08-02-2017Li	Bauchwitz,Pamela	1	WC	17:52	Horizon's(FWB):123,TRUXTONA'	FORTWALTONBEACH	18:30	FORTWALTONBEACH	406,SHERRYCIRNW	3.02
08-07-2017Li	Bauchwitz,Pamela	1	WC	8:49	406,SHERRYCIRNW	FORTWALTONBEACH	9:04	FORTWALTONBEACH	Horizon's(FWB):123,TRUXTONA'	3.02
08-07-2017Li	Bauchwitz,Pamela	1	WC	16:59	Horizon's(FWB):123,TRUXTONA'	FORTWALTONBEACH	17:33	FORTWALTONBEACH	406,SHERRYCIRNW	3.02
08-09-2017Li	Bauchwitz,Pamela	1	WC	6:54	406,SHERRYCIRNW	FORTWALTONBEACH	7:54	FORTWALTONBEACH	Horizon's(FWB):123,TRUXTONA'	3.02
08-11-2017Li	Bauchwitz,Pamela	1	WC	7:19	406,SHERRYCIRNW	FORTWALTONBEACH	8:12	FORTWALTONBEACH	Horizon's(FWB):123,TRUXTONA'	3.02
08-11-2017Li	Bauchwitz,Pamela	1	WC	17:50	Horizon's(FWB):123,TRUXTONA'	FORTWALTONBEACH	18:05	FORTWALTONBEACH	406,SHERRYCIRNW	3.02
08-14-2017Li	Bauchwitz,Pamela	1	WC	7:14	406,SHERRYCIRNW	FORTWALTONBEACH	8:05	FORTWALTONBEACH	Horizon's(FWB):123,TRUXTONA'	3.02
08-14-2017Li	Bauchwitz,Pamela	1	WC	18:25	Horizon's(FWB):123,TRUXTONA'	FORTWALTONBEACH	19:00	FORTWALTONBEACH	406,SHERRYCIRNW	3.02
08-16-2017Li	Bauchwitz,Pamela	1	WC	7:17	406,SHERRYCIRNW	FORTWALTONBEACH	7:50	FORTWALTONBEACH	Horizon's(FWB):123,TRUXTONA'	3.02
08-16-2017Li	Bauchwitz,Pamela	1	WC	17:04	Horizon's(FWB):123,TRUXTONA'	FORTWALTONBEACH	17:43	FORTWALTONBEACH	406,SHERRYCIRNW	3.02
08-21-2017Li	Bauchwitz,Pamela	1	WC	7:26	406,SHERRYCIRNW	FORTWALTONBEACH	7:43	FORTWALTONBEACH	Horizon's(FWB):123,TRUXTONA'	3.02
08-21-2017Li	Bauchwitz,Pamela	1	WC	17:25	Horizon's(FWB):123,TRUXTONA'	FORTWALTONBEACH	18:15	FORTWALTONBEACH	406,SHERRYCIRNW	3.02
08-23-2017Li	Bauchwitz,Pamela	1	WC	7:51	406,SHERRYCIRNW	FORTWALTONBEACH	8:09	FORTWALTONBEACH	Horizon's(FWB):123,TRUXTONA'	3.02
08-23-2017Li	Bauchwitz,Pamela	1	WC	17:10	Horizon's(FWB):123,TRUXTONA'	FORTWALTONBEACH	17:34	FORTWALTONBEACH	406,SHERRYCIRNW	3.02
08-28-2017Li	Bauchwitz,Pamela	1	WC	7:37	406,SHERRYCIRNW	FORTWALTONBEACH	7:52	FORTWALTONBEACH	Horizon's(FWB):123,TRUXTONA'	3.02
08-30-2017Li	Bauchwitz,Pamela	1	WC	7:37	406,SHERRYCIRNW	FORTWALTONBEACH	7:52	FORTWALTONBEACH	Horizon's(FWB):123,TRUXTONA'	3.02
08-30-2017Li	Bauchwitz,Pamela	1	WC	17:07	Horizon's(FWB):123,TRUXTONA'	FORTWALTONBEACH	17:27	FORTWALTONBEACH	406,SHERRYCIRNW	3.02
08-08-2017Li	Baylis,Sintiana	1	WC	11:43	131,Sandstonetl	crestview	12:19	EglinHospital:307,BOATNERRD	EGLINAFB	18.96
08-08-2017Li	Baylis,Sintiana	1	WC	14:37	EglinHospital:307,BOATNERRD	EGLINAFB	15:16	131,Sandstonetl	crestview	18.96
08-10-2017Li	Baylis,Sintiana	1	WC	7:44	131,SandstoneTrail	Crestview	8:30	125,EREDSTONEAVE	CRESTVIEW	0.93
08-10-2017Li	Baylis,Sintiana	1	WC	10:53	125,EREDSTONEAVE	CRESTVIEW	11:02	131,SandstoneTrail	Crestview	0.93
08-17-2017Li	Baylis,Sintiana	1	WC	10:17	131,SandstoneTrail	Crestview	10:27	CVNorthOkaloosaMedicalCente	CRESTVIEW	0.93
08-17-2017Li	Baylis,Sintiana	1	WC	11:36	CVNorthOkaloosaMedicalCente	CRESTVIEW	11:47	131,SandstoneTrail	Crestview	0.93
08-23-2017Li	Baylis,Sintiana	1	WC	8:26	131,SandstoneTrail	Crestview	8:39	CVWal-Mart:3351,FERDONBLVD	CRESTVIEW	1.43
08-23-2017Li	Baylis,Sintiana	1	WC	12:05	CVWal-Mart:3351,FERDONBLVD	CRESTVIEW	12:20	131,SandstoneTrail	Crestview	1.43
08-24-2017Li	Baylis,Sintiana	1	WC	10:15	131,SandstoneTrail	Crestview	10:50	EglinHospital:307,BOATNERRD	EGLINAFB	18.96
08-24-2017Li	Baylis,Sintiana	1	WC	11:40	EglinHospital:307,BOATNERRD	EGLINAFB	12:22	131,SandstoneTrail	Crestview	18.96
08-25-2017Li	Baylis,Sintiana	1	WC	15:07	131,SandstoneTrail	Crestview	15:16	CVNorthOkaloosaMedicalCente	CRESTVIEW	0.93
08-25-2017Li	Baylis,Sintiana	1	WC	16:45	CVNorthOkaloosaMedicalCente	CRESTVIEW	16:52	131,SandstoneTrail	Crestview	0.93
08-28-2017Li	Baylis,Sintiana	1	WC	7:00	131,SandstoneTrail	Crestview	7:33	EglinHospital:307,BOATNERRD	EGLINAFB	18.96
08-28-2017Li	Baylis,Sintiana	1	WC	9:25	EglinHospital:307,BOATNERRD	EGLINAFB	9:58	131,SandstoneTrail	Crestview	18.96
08-04-2017Li	Bell,George	1	WC	9:40	CVCrestviewRehabilitationCente	CRESTVIEW	9:50	CVFreseniusMedicalCare:129,EF	CRESTVIEW	2.65
08-04-2017Li	Bell,George	1	WC	13:50	CVFreseniusMedicalCare:129,EF	CRESTVIEW	14:28	CVCrestviewRehabilitationCente	CRESTVIEW	2.65
08-07-2017Li	Bell,George	1	WC	9:00	CVCrestviewRehabilitationCente	CRESTVIEW	9:29	CVFreseniusMedicalCare:129,EF	CRESTVIEW	2.65
08-07-2017Li	Bell,George	1	WC	15:28	CVFreseniusMedicalCare:129,EF	CRESTVIEW	15:45	CVCrestviewRehabilitationCente	CRESTVIEW	2.65
08-09-2017Li	Bell,George	1	WC	8:45	CVCrestviewRehabilitationCente	CRESTVIEW	9:12	CVFreseniusMedicalCare:129,EF	CRESTVIEW	2.65
08-09-2017Li	Bell,George	1	WC	14:11	CVFreseniusMedicalCare:129,EF	CRESTVIEW	14:25	CVCrestviewRehabilitationCente	CRESTVIEW	2.65
08-11-2017Li	Bell,George	1	WC	8:50	CVCrestviewRehabilitationCente	CRESTVIEW	9:00	CVFreseniusMedicalCare:129,EF	CRESTVIEW	2.65
08-11-2017Li	Bell,George	1	WC	14:30	CVFreseniusMedicalCare:129,EF	CRESTVIEW	14:42	CVCrestviewRehabilitationCente	CRESTVIEW	2.65
08-14-2017Li	Bell,George	1	WC	10:12	CVCrestviewRehabilitationCente	CRESTVIEW	10:37	CVFreseniusMedicalCare:129,EF	CRESTVIEW	2.65
08-14-2017Li	Bell,George	1	WC	14:16	CVFreseniusMedicalCare:129,EF	CRESTVIEW	14:36	CVCrestviewRehabilitationCente	CRESTVIEW	2.65
08-16-2017Li	Bell,George	1	WC	8:50	CVCrestviewRehabilitationCente	CRESTVIEW	9:33	CVFreseniusMedicalCare:129,EF	CRESTVIEW	2.65
08-16-2017Li	Bell,George	1	WC	13:20	CVFreseniusMedicalCare:129,EF	CRESTVIEW	13:49	CVCrestviewRehabilitationCente	CRESTVIEW	2.65
08-18-2017Li	Bell,George	1	WC	9:06	CVCrestviewRehabilitationCente	CRESTVIEW	9:32	CVFreseniusMedicalCare:129,EF	CRESTVIEW	2.65
08-18-2017Li	Bell,George	1	WC	14:02	CVFreseniusMedicalCare:129,EF	CRESTVIEW	14:23	CVCrestviewRehabilitationCente	CRESTVIEW	2.65
08-21-2017Li	Bell,George	1	WC	8:55	CVCrestviewRehabilitationCente	CRESTVIEW	9:15	CVFreseniusMedicalCare:129,EF	CRESTVIEW	2.65
08-21-2017Li	Bell,George	1	WC	14:14	CVFreseniusMedicalCare:129,EF	CRESTVIEW	14:31	CVCrestviewRehabilitationCente	CRESTVIEW	2.65
08-28-2017Li	Bell,George	1	WC	9:24	CVCrestviewRehabilitationCente	CRESTVIEW	9:56	CVFreseniusMedicalCare:129,EF	CRESTVIEW	2.65
08-28-2017Li	Bell,George	1	WC	14:38	CVFreseniusMedicalCare:129,EF	CRESTVIEW	15:31	CVCrestviewRehabilitationCente	CRESTVIEW	2.65
08-30-2017Li	Bell,George	1	WC	9:42	CVCrestviewRehabilitationCente	CRESTVIEW	10:06	CVFreseniusMedicalCare:129,EF	CRESTVIEW	2.65
08-30-2017Li	Bell,George	1	WC	14:47	CVFreseniusMedicalCare:129,EF	CRESTVIEW	15:03	CVCrestviewRehabilitationCente	CRESTVIEW	2.65
08-16-2017Li	Bender,Nell	1	WC	14:02	ManoratBluewaterBay:1500,NW	NICEVILLE	14:21	NICEVILLE	4304,LANCASTERDR	2.5
08-16-2017Li	Bender,Nell	1	WC	15:20	4304,LANCASTERDR	NICEVILLE	15:35	NICEVILLE	ManoratBluewaterBay:1500,NW	2.5
08-01-2017Li	Biondo,Karen	1	WC	6:50	156,ALDERAVESE	FORTWALTONBEACH	7:07	FORTWALTONBEACH	546,MARYESTHERCUTOFF	4.2
08-01-2017Li	Biondo,Karen	1	WC	15:55	546,MARYESTHERCUTOFF	FORTWALTONBEACH	16:23	FORTWALTONBEACH	156,ALDERAVESE	4.2
08-03-2017Li	Biondo,Karen	1	WC	6:31	156,ALDERAVESE	FORTWALTONBEACH	6:54	FORTWALTONBEACH	546,MARYESTHERCUTOFF	4.2
08-03-2017Li	Biondo,Karen	1	WC	15:45	546,MARYESTHERCUTOFF	FORTWALTONBEACH	16:37	FORTWALTONBEACH	156,ALDERAVESE	4.2
08-04-2017Li	Biondo,Karen	1	WC	6:35	156,ALDERAVESE	FORTWALTONBEACH	7:00	FORTWALTONBEACH	546,MARYESTHERCUTOFF	4.2
08-04-2017Li	Biondo,Karen	1	WC	16:06	546,MARYESTHERCUTOFF	FORTWALTONBEACH	16:27	FORTWALTONBEACH	156,ALDERAVESE	4.2
08-05-2017Li	Biondo,Karen	1	WC	6:42	156,ALDERAVESE	FORTWALTONBEACH	7:06	FORTWALTONBEACH	546,MARYESTHERCUTOFF	4.2
08-05-2017Li	Biondo,Karen	1	WC	16:52	546,MARYESTHERCUTOFF	FORTWALTONBEACH	17:09	FORTWALTONBEACH	156,ALDERAVESE	4.2
08-07-2017Li	Biondo,Karen	1	WC	6:38	156,ALDERAVESE	FORTWALTONBEACH	6:50	FORTWALTONBEACH	546,MARYESTHERCUTOFF	4.2
08-07-2017Li	Biondo,Karen	1	WC	17:10	546,MARYESTHERCUTOFF	FORTWALTONBEACH	17:36	FORTWALTONBEACH	156,ALDERAVESE	4.2
08-08-2017Li	Biondo,Karen	1	WC	6:30	156,ALDERAVESE	FORTWALTONBEACH	6:56	FORTWALTONBEACH	546,MARYESTHERCUTOFF	4.2
08-08-2017Li	Biondo,Karen	1	WC	16:10	546,MARYESTHERCUTOFF	FORTWALTONBEACH	16:20	FORTWALTONBEACH	156,ALDERAVESE	4.2
08-10-2017Li	Biondo,Karen	1	WC	7:05	156,ALDERAVESE	FORTWALTONBEACH	7:28	FORTWALTONBEACH	546,MARYESTHERCUTOFF	4.2
08-10-2017Li	Biondo,Karen	1	WC	16:35	546,MARYESTHERCUTOFF	FORTWALTONBEACH	16:54	FORTWALTONBEACH	156,ALDERAVESE	4.2
08-11-2017Li	Biondo,Karen	1	WC	6:31	156,ALDERAVESE	FORTWALTONBEACH	7:00	FORTWALTONBEACH	546,MARYESTHERCUTOFF	4.2
08-11-2017Li	Biondo,Karen	1	WC	16:07	546,MARYESTHERCUTOFF	FORTWALTONBEACH	16:38	FORTWALTONBEACH	156,ALDERAVESE	4.2
08-12-2017Li	Biondo,Karen	1	WC	7:15	156,ALDERAVESE	FORTWALTONBEACH	7:28	FORTWALTONBEACH	546,MARYESTHERCUTOFF	4.2
08-12-2017Li	Biondo,Karen	1	WC	16:10	546,MARYESTHERCUTOFF	FORTWALTONBEACH	16:40	FORTWALTONBEACH	156,ALDERAVESE	4.2
08-14-2017Li	Biondo,Karen	1	WC	6:54	156,ALDERAVESE	FORTWALTONBEACH	7:14	FORTWALTONBEACH	546,MARYESTHERCUTOFF	4.2
08-15-2017Li	Biondo,Karen	1	WC	6:52	156,ALDERAVESE	FORTWALTONBEACH	7:16	FORTWALTONBEACH	546,MARYESTHERCUTOFF	4.2
08-15-2017Li	Biondo,Karen	1	WC	16:10	546,MARYESTHERCUTOFF	FORTWALTONBEACH	16:45	FORTWALTONBEACH	156,ALDERAVESE	4.2
08-16-2017Li	Biondo,Karen	1	WC	7:17	156,ALDERAVESE	FORTWALTONBEACH	7:34	FORTWALTONBEACH	546,MARYESTHERCUTOFF	4.2
08-18-2017Li	Biondo,Karen	1	WC	6:55	156,ALDERAVESE	FORTWALTONBEACH	7:27	FORTWALTONBEACH	546,MARYESTHERCUTOFF	4.2
08-18-2017Li	Biondo,Karen	1	WC	17:15	546,MARYESTHERCUTOFF	FORTWALTONBEACH	17:40	FORTWALTONBEACH	156,ALDERAVESE	4.2

Date	Name	Cost	Mode	Pick Up Time	Origin Address	Origin City	Drop Off Time	Destination Address	Destination City	Miles
08-19-2017Li	Biondo,Karen	1	WC	7:23	156,ALDERAVESE	FORTWALTONBEACH	7:38	FORTWALTONBEACH	546,MARYESTHERCUTOFF	4.2
08-19-2017Li	Biondo,Karen	1	WC	16:15	546,MARYESTHERCUTOFF	FORTWALTONBEACH	16:27	FORTWALTONBEACH	156,ALDERAVESE	4.2
08-21-2017Li	Biondo,Karen	1	WC	6:45	156,ALDERAVESE	FORTWALTONBEACH	7:00	FORTWALTONBEACH	546,MARYESTHERCUTOFF	4.2
08-21-2017Li	Biondo,Karen	1	WC	16:11	546,MARYESTHERCUTOFF	FORTWALTONBEACH	16:33	FORTWALTONBEACH	156,ALDERAVESE	4.2
08-22-2017Li	Biondo,Karen	1	WC	6:01	156,ALDERAVESE	FORTWALTONBEACH	7:16	FORTWALTONBEACH	546,MARYESTHERCUTOFF	4.2
08-22-2017Li	Biondo,Karen	1	WC	16:46	546,MARYESTHERCUTOFF	FORTWALTONBEACH	17:12	FORTWALTONBEACH	156,ALDERAVESE	4.2
08-24-2017Li	Biondo,Karen	1	WC	6:25	156,ALDERAVESE	FORTWALTONBEACH	7:13	FORTWALTONBEACH	546,MARYESTHERCUTOFF	4.2
08-24-2017Li	Biondo,Karen	1	WC	16:31	546,MARYESTHERCUTOFF	FORTWALTONBEACH	16:46	FORTWALTONBEACH	156,ALDERAVESE	4.2
08-25-2017Li	Biondo,Karen	1	WC	6:25	156,ALDERAVESE	FORTWALTONBEACH	7:15	FORTWALTONBEACH	546,MARYESTHERCUTOFF	4.2
08-26-2017Li	Biondo,Karen	1	WC	7:09	156,ALDERAVESE	FORTWALTONBEACH	7:25	FORTWALTONBEACH	546,MARYESTHERCUTOFF	4.2
08-26-2017Li	Biondo,Karen	1	WC	16:21	546,MARYESTHERCUTOFF	FORTWALTONBEACH	16:40	FORTWALTONBEACH	156,ALDERAVESE	4.2
08-28-2017Li	Biondo,Karen	1	WC	6:24	156,ALDERAVESE	FORTWALTONBEACH	6:44	FORTWALTONBEACH	546,MARYESTHERCUTOFF	4.2
08-29-2017Li	Biondo,Karen	1	WC	6:20	156,ALDERAVESE	FORTWALTONBEACH	7:01	FORTWALTONBEACH	546,MARYESTHERCUTOFF	4.2
08-29-2017Li	Biondo,Karen	1	WC	16:50	546,MARYESTHERCUTOFF	FORTWALTONBEACH	17:08	FORTWALTONBEACH	156,ALDERAVESE	4.2
08-31-2017Li	Biondo,Karen	1	WC	7:01	156,ALDERAVESE	FORTWALTONBEACH	7:23	FORTWALTONBEACH	546,MARYESTHERCUTOFF	4.2
08-31-2017Li	Biondo,Karen	1	WC	17:27	546,MARYESTHERCUTOFF	FORTWALTONBEACH	17:46	FORTWALTONBEACH	156,ALDERAVESE	4.2
08-02-2017Li	Blackshear,Hannah	1	WC	6:00	CVCrestviewRehabilitationCente	CRESTVIEW	6:11	CVFreseniusMedicalCare:129,EF	CRESTVIEW	2.65
08-02-2017Li	Blackshear,Hannah	1	WC	9:30	CVFreseniusMedicalCare:129,EF	CRESTVIEW	10:34	CVCrestviewRehabilitationCente	CRESTVIEW	2.65
08-08-2017Li	Booker,Caries	1	WC	11:01	609,MAYFLOWERAVE	FORTWALTONBEACH	11:35	NICEVILLE	214,SPARTINDR	13.56
08-11-2017Li	Booker,Caries	1	WC	11:33	609,MAYFLOWERAVE	FORTWALTONBEACH	12:16	NICEVILLE	214,SPARTINDR	13.56
08-15-2017Li	Booker,Caries	1	WC	11:00	609,MAYFLOWERAVE	FORTWALTONBEACH	11:34	NICEVILLE	214,SPARTINDR	13.56
08-18-2017Li	Booker,Caries	1	WC	10:50	609,MAYFLOWERAVE	FORTWALTONBEACH	11:24	NICEVILLE	214,SPARTINDR	13.56
08-22-2017Li	Booker,Caries	1	WC	12:06	609,MAYFLOWERAVE	FORTWALTONBEACH	12:38	NICEVILLE	214,SPARTINDR	13.56
08-25-2017Li	Booker,Caries	1	WC	11:24	609,MAYFLOWERAVE	FORTWALTONBEACH	11:55	NICEVILLE	214,SPARTINDR	13.56
08-02-2017Li	Burns,Cynthia	1	WC	8:49	501,CHINASCV	FORTWALTONBEACH	9:35	FORTWALTONBEACH	TheAnchorFWB:101,1STSTSE	6.39
08-02-2017Li	Burns,Cynthia	1	WC	12:10	TheAnchorFWB:101,1STSTSE	FORTWALTONBEACH	12:43	FORTWALTONBEACH	501,CHINASCV	6.39
08-04-2017Li	Burns,Cynthia	1	WC	9:41	501,CHINASCV	FORTWALTONBEACH	10:03	MARYESTHER	EglinFederalCreditUnion(MaryE:	3.5
08-07-2017Li	Burns,Cynthia	1	WC	9:00	501,CHINASCV	FORTWALTONBEACH	9:25	FORTWALTONBEACH	99,EGLINPKWYNE	5.64
08-07-2017Li	Burns,Cynthia	1	WC	10:40	UptownStation:99,EGLINPKWYN	FORTWALTONBEACH	11:05	FORTWALTONBEACH	501,CHINASCV	5.64
08-08-2017Li	Burns,Cynthia	1	WC	9:10	501,CHINACOVE	FORTWALTONBEACH	9:23	FORTWALTONBEACH	Wal-Mart(FWB):748,NBEALPKW	2.09
08-08-2017Li	Burns,Cynthia	1	WC	12:14	Wal-Mart(FWB):748,NBEALPKW	FORTWALTONBEACH	12:57	FORTWALTONBEACH	501,CHINACOVE	2.09
08-09-2017Li	Burns,Cynthia	1	WC	9:18	501,CHINASCV	FORTWALTONBEACH	9:38	FORTWALTONBEACH	TheAnchorFWB:101,1STSTSE	6.39
08-09-2017Li	Burns,Cynthia	1	WC	12:35	TheAnchorFWB:101,1STSTSE	FORTWALTONBEACH	13:53	FORTWALTONBEACH	501,CHINASCV	6.39
08-11-2017Li	Burns,Cynthia	1	WC	8:59	501,CHINASCV	FORTWALTONBEACH	9:57	FORTWALTONBEACH	99,EGLINPKWYNE	5.64
08-11-2017Li	Burns,Cynthia	1	WC	10:33	99,EGLINPKWYNE	FORTWALTONBEACH	11:10	FORTWALTONBEACH	501,CHINASCV	5.64
08-14-2017Li	Burns,Cynthia	1	WC	8:22	501,CHINASCV	FORTWALTONBEACH	8:46	FORTWALTONBEACH	99,EGLINPKWYNE	5.64
08-14-2017Li	Burns,Cynthia	1	WC	10:15	UptownStation:99,EGLINPKWYN	FORTWALTONBEACH	10:31	FORTWALTONBEACH	501,CHINASCV	5.64
08-15-2017Li	Burns,Cynthia	1	WC	14:29	501,CHINACOVE	FORTWALTONBEACH	14:39	FORTWALTONBEACH	816,PINEDALERD	3.11
08-16-2017Li	Burns,Cynthia	1	WC	9:36	501,CHINASCV	FORTWALTONBEACH	9:56	FORTWALTONBEACH	TheAnchorFWB:101,1STSTSE	6.39
08-16-2017Li	Burns,Cynthia	1	WC	11:57	TheAnchorFWB:101,1STSTSE	FORTWALTONBEACH	12:30	FORTWALTONBEACH	Wal-Mart(FWB):748,NBEALPKW	4.26
08-18-2017Li	Burns,Cynthia	1	WC	8:24	501,CHINASCV	FORTWALTONBEACH	8:48	FORTWALTONBEACH	99,EGLINPKWYNE	5.64
08-18-2017Li	Burns,Cynthia	1	WC	10:27	99,EGLINPKWYNE	FORTWALTONBEACH	11:03	FORTWALTONBEACH	501,CHINASCV	5.64
08-21-2017Li	Burns,Cynthia	1	WC	8:27	501,CHINASCV	FORTWALTONBEACH	8:48	FORTWALTONBEACH	99,EGLINPKWYNE	5.64
08-21-2017Li	Burns,Cynthia	1	WC	10:30	UptownStation:99,EGLINPKWYN	FORTWALTONBEACH	10:45	FORTWALTONBEACH	501,CHINASCV	5.64
08-23-2017Li	Burns,Cynthia	1	WC	9:12	501,CHINASCV	FORTWALTONBEACH	9:43	FORTWALTONBEACH	TheAnchorFWB:101,1STSTSE	6.39
08-23-2017Li	Burns,Cynthia	1	WC	11:48	TheAnchorFWB:101,1STSTSE	FORTWALTONBEACH	12:08	FORTWALTONBEACH	501,CHINASCV	6.39
08-25-2017Li	Burns,Cynthia	1	WC	8:53	501,CHINASCV	FORTWALTONBEACH	9:38	FORTWALTONBEACH	99,EGLINPKWYNE	5.64
08-25-2017Li	Burns,Cynthia	1	WC	10:40	99,EGLINPKWYNE	FORTWALTONBEACH	11:09	FORTWALTONBEACH	Wal-Mart(FWB):748,NBEALPKW	3.51
08-28-2017Li	Burns,Cynthia	1	WC	8:41	501,CHINASCV	FORTWALTONBEACH	8:59	FORTWALTONBEACH	99,EGLINPKWYNE	5.64
08-28-2017Li	Burns,Cynthia	1	WC	10:29	UptownStation:99,EGLINPKWYN	FORTWALTONBEACH	11:11	FORTWALTONBEACH	501,CHINASCV	5.64
08-30-2017Li	Burns,Cynthia	1	WC	9:22	501,CHINASCV	FORTWALTONBEACH	9:49	FORTWALTONBEACH	TheAnchorFWB:101,1STSTSE	6.39
08-30-2017Li	Burns,Cynthia	1	WC	12:08	TheAnchorFWB:101,1STSTSE	FORTWALTONBEACH	12:40	FORTWALTONBEACH	501,CHINASCV	6.39
08-07-2017Li	Campbell,AnaMaria	1	WC	12:38	50,11THST	SHALIMAR	13:13	EGLINAFB	EglinHospital:307,BOATNERRD	2.05
08-07-2017Li	Campbell,AnaMaria	1	WC	14:20	EglinHospital:307,BOATNERRD	EGLINAFB	14:35	SHALIMAR	50,11THST	2.05
08-08-2017Li	Campbell,AnaMaria	1	WC	13:28	50,11THST	SHALIMAR	13:54	EGLINAFB	EglinHospital:307,BOATNERRD	2.05
08-08-2017Li	Campbell,AnaMaria	1	WC	14:49	EglinHospital:307,BOATNERRD	EGLINAFB	15:09	SHALIMAR	50,11THST	2.05
08-14-2017Li	Carlson,Robert	1	WC	15:00	ManoratBluewaterBay:1500,NW	NICEVILLE	15:35	FORTWALTONBEACH	1106,HOSPITALRD	15.01
08-18-2017Li	Carmichael,Ione	1	WC	7:52	114,NOBLECIR	CRESTVIEW	8:19	CVNorthOkaloosaMedicalCente	CRESTVIEW	0.49
08-18-2017Li	Carmichael,Ione	1	WC	9:55	CVNorthOkaloosaMedicalCente	CRESTVIEW	10:08	114,NOBLECIR	CRESTVIEW	0.49
08-22-2017Li	Carmichael,Ione	1	WC	12:28	114,NOBLECIR	CRESTVIEW	12:36	CVRenalus:221,EREDSTONEAVE	CRESTVIEW	0.38
08-22-2017Li	Carmichael,Ione	1	WC	14:18	CVRenalus:221,EREDSTONEAVE	CRESTVIEW	14:29	114,NOBLECIR	CRESTVIEW	0.38
08-24-2017Li	Charles,Monte	1	WC	9:05	EmeraldCoastHealthcare:114,3F	FORTWALTONBEACH	9:25	FORTWALTONBEACH	838,NEGLINPKWY	3.01
08-24-2017Li	Charles,Monte	1	WC	9:20	838,NEGLINPKWY	FORTWALTONBEACH	9:55	SHALIMAR	OkaloosaCountyPropertyApprai	2.55
08-24-2017Li	Charles,Monte	1	WC	10:36	OkaloosaCountyPropertyApprai	SHALIMAR	10:56	FORTWALTONBEACH	EmeraldCoastHealthcare:114,3F	0.59
08-17-2017Li	Clark,Jack	1	WC	13:09	CVCrestviewRehabilitationCente	CRESTVIEW	13:23	435,BROOKMEADEDR	CRESTVIEW	2.46
08-17-2017Li	Clark,Jack	1	WC	15:49	435,BROOKMEADEDR	CRESTVIEW	16:07	CVCrestviewRehabilitationCente	CRESTVIEW	2.46
08-29-2017Li	Clark,Jack	1	WC	8:20	CVCrestviewRehabilitationCente	CRESTVIEW	8:45	127,EREDSTONEAVE	CRESTVIEW	2.69
08-29-2017Li	Clark,Jack	1	WC	10:10	127,EREDSTONEAVE	CRESTVIEW	10:24	CVCrestviewRehabilitationCente	CRESTVIEW	2.69
08-02-2017Li	Clukey,Brenda	1	WC	13:30	1500,NWHITEPOINTRD	NICEVILLE	14:00	FORTWALTONBEACH	999,MARWALTDR	14.9
08-02-2017Li	Clukey,Brenda	1	WC	17:00	999,MARWALTDR	FORTWALTONBEACH	17:39	NICEVILLE	1500,NWHITEPOINTRD	14.9
08-03-2017Li	Clukey,Brenda	1	WC	8:05	1500,NWHITEPOINTRD	NICEVILLE	8:15	NICEVILLE	4304,LANCASTERDR	2.5
08-03-2017Li	Clukey,Brenda	1	WC	10:57	4304,LANCASTERDR	NICEVILLE	11:07	NICEVILLE	1500,NWHITEPOINTRD	2.5
08-16-2017Li	Clukey,Brenda	1	WC	13:15	1500,NWHITEPOINTRD	NICEVILLE	14:09	FORTWALTONBEACH	WhiteWilsonMedicalCenter(FW	15
08-16-2017Li	Clukey,Brenda	1	WC	15:20	WhiteWilsonMedicalCenter(FW	FORTWALTONBEACH	16:51	NICEVILLE	1500,NWHITEPOINTRD	15
08-30-2017Li	Clukey,Brenda	1	WC	9:21	1500,NWHITEPOINTRD	NICEVILLE	10:05	NICEVILLE	PuriKapilMD(NV):490,HWY85N	8.03
08-30-2017Li	Clukey,Brenda	1	WC	11:39	PuriKapilMD(NV):490,HWY85N	NICEVILLE	11:57	NICEVILLE	1500,NWHITEPOINTRD	8.03
08-14-2017Li	Cooley,Donnie	1	WC	10:12	CVCrestviewRehabilitationCente	CRESTVIEW	10:30	150,EREDSTONEAVE	CRESTVIEW	2.63
08-14-2017Li	Cooley,Donnie	1	WC	12:00	150,EREDSTONEAVE	CRESTVIEW	12:12	CVCrestviewRehabilitationCente	CRESTVIEW	2.63
08-17-2017Li	Cooley,Donnie	1	WC	13:10	CVCrestviewRehabilitationCente	CRESTVIEW	13:58	OrthopedicAssociates(FWB):103	FORTWALTONBEACH	26.42
08-17-2017Li	Cooley,Donnie	1	WC	15:49	OrthopedicAssociates(FWB):103	FORTWALTONBEACH	17:50	CVCrestviewRehabilitationCente	CRESTVIEW	26.42
08-24-2017Li	Cooley,Theodora	1	WC	11:54	WestwoodNursingHome:1001,N	FORTWALTONBEACH	12:07	FORTWALTONBEACH	RenalusCenterForKidneyCare:31	0.8
08-24-2017Li	Cooley,Theodora	1	WC	13:48	RenalusCenterForKidneyCare:31	FORTWALTONBEACH	13:59	FORTWALTONBEACH	WestwoodNursingHome:1001,N	0.8
08-28-2017Li	Cooley,Theodora	1	WC	13:30	WestwoodNursingHome:1001,N	FORTWALTONBEACH	13:40	FORTWALTONBEACH	WhiteWilsonMedicalCenter(FW	0.09
08-28-2017Li	Cooley,Theodora	1	WC	15:40	WhiteWilsonMedicalCenter(FW	FORTWALTONBEACH	15:51	FORTWALTONBEACH	WestwoodNursingHome:1001,N	0.09
08-29-2017Li	Cooley,Theodora	1	WC	8:38	WestwoodNursingHome:1001,N	FORTWALTONBEACH	8:46	FORTWALTONBEACH	WhiteWilsonMedicalCenter(FW	0.09
08-29-2017Li	Cooley,Theodora	1	WC	9:57	WhiteWilsonMedicalCenter(FW	FORTWALTONBEACH	10:22	FORTWALTONBEACH	WestwoodNursingHome:1001,N	0.09
08-30-2017Li	Cooley,Theodora	1	WC	8:37	WestwoodNursingHome:1001,N	FORTWALTONBEACH	8:51	FORTWALTONBEACH	FtWaltonBeachMedicalCenter:1	0.04
08-17-2017Li	Cox,Janice	1	WC	11:19	230,GREGORYDR	MARYESTHER	12:14	MIRAMAR	MiramarRoyalPalmGrille:1096,S	20.59
08-17-2017Li	Cox,Janice	1	WC	18:00	MiramarRoyalPalmGrille:1096,S	MIRAMAR	19:05	MARYESTHER	230,GREGORYDR	20.59
08-25-2017Li	Cox,Janice	1	WC	13:34	230,GREGORYDR	MARYESTHER	14:24	MIRAMAR	MiramarRoyalPalmGrille:1096,S	20.59
08-25-2017Li	Cox,Janice	1	WC	15:30	MiramarRoyalPalmGrille:1096,S	MIRAMAR	18:48	MARYESTHER	230,GREGORYDR	20.59
08-30-2017Li	Cox,Janice	1	WC	14:54	230,GREGORYDR	MARYESTHER	15:08	MARYESTHER	TargetStores:250,EMIRACLESTR	0.9
08-30-2017Li	Cox,Janice	1	WC	17:23	TargetStores:250,EMIRACLESTR	MARYESTHER	17:46	MARYESTHER	230,GREGORYDR	0.9
08-31-2017Li	Cox,Janice	1	WC	13:00	230,GREGORYDR	MARYESTHER	13:55	MIRAMAR	MiramarRoyalPalmGrille:1096,S	20.59
08-31-2017Li	Cox,Janice	1	WC	16:29	MiramarRoyalPalmGrille:1096,S	MIRAMAR	17:34	MARYESTHER	230,GREGORYDR	20.59
08-01-2017Li	Cunningham,Matthew	1	WC	12:24	3254,BRADLEYRD	LAURELHILL	13:26	965,MARWALTDR	FORTWALTONBEACH	34.2
08-01-2017Li	Cunningham,Matthew	1	WC	16:28	965,MARWALTDR	FORTWALTONBEACH	17:57	3254,BRADLEYRD	LAURELHILL	34.2
08-22-2017Li	Cunningham,Matthew	1	WC	9:58	3254,BRADLEYRD	LAURELHILL	10:45	WhiteWilsonNeuroscienceCente	FORTWALTONBEACH	34.15
08-22-2017Li	Cunningham,Matthew	1	WC	12:40	WhiteWilsonNeuroscienceCente	FORTWALTONBEACH	13:55	3254,BRADLEYRD	LAURELHILL	34.15

Date	Name	Cost	Mode	Pick Up Time	Origin Address	Origin City	Drop Off Time	Destination Address	Destination City	Miles
08-30-2017Li	Cunningham,Matthew	1	WC	12:35	3254,BRADLEYRD	LAURELHILL	13:15	EnguidanosStephenMD(NV):55(	NICEVILLE	23.59
08-30-2017Li	Cunningham,Matthew	1	WC	14:05	EnguidanosStephenMD(NV):55(	NICEVILLE	14:46	3254,BRADLEYRD	LAURELHILL	23.59
08-08-2017Li	Czarnecki,Ralph	1	WC	9:57	EmeraldCoastHealthcare:114,3F	FORTWALTONBEACH	10:31	FORTWALTONBEACH	GulfCoastDermatology(FWB):92	4.61
08-08-2017Li	Czarnecki,Ralph	1	WC	11:36	GulfCoastDermatology(FWB):92	FORTWALTONBEACH	12:21	FORTWALTONBEACH	EmeraldCoastHealthcare:114,3F	4.61
08-24-2017Li	Davis,Helen	1	WC	11:28	250,EELMAVE@EELMAVE	CRESTVIEW	11:58	CVSacredHeartMedicalCenter:5	CRESTVIEW	2.46
08-24-2017Li	Davis,Helen	1	WC	13:58	CVSacredHeartMedicalCenter:5	CRESTVIEW	14:28	250,EELMAVE@EELMAVE	CRESTVIEW	2.46
08-17-2017Li	Doan,Anita	1	WC	7:30	ManoratBluewaterBay:1500,NV	NICEVILLE	8:25	DESTIN	36468,EMERALDCOASTPKWY	7.43
08-17-2017Li	Doan,Anita	1	WC	10:30	36468,EMERALDCOASTPKWY	DESTIN	11:00	NICEVILLE	ManoratBluewaterBay:1500,NV	7.43
08-11-2017Li	Doherty,Wanda	3	WC	9:29	40,WINDHAMAVESE	FORTWALTONBEACH	9:50	Wal-Mart(FWB):748,NBEALPKW	FORTWALTONBEACH	4.22
08-11-2017Li	Doherty,Wanda	3	WC	12:10	Wal-Mart(FWB):748,NBEALPKW	FORTWALTONBEACH	12:35	40,WINDHAMAVESE	FORTWALTONBEACH	4.22
08-02-2017Li	Doherty,Wanda	1	WC	12:00	40,WINDHAMAVESE	FORTWALTONBEACH	12:30	FORTWALTONBEACH	Wal-Mart(FWB):748,NBEALPKW	4.22
08-02-2017Li	Doherty,Wanda	1	WC	14:08	Wal-Mart(FWB):748,NBEALPKW	FORTWALTONBEACH	14:25	FORTWALTONBEACH	40,WINDHAMAVESE	4.22
08-18-2017Li	Doherty,Wanda	1	WC	12:30	40,WINDHAMAVESE	FORTWALTONBEACH	12:55	FORTWALTONBEACH	Wal-Mart(FWB):748,NBEALPKW	4.22
08-18-2017Li	Doherty,Wanda	1	WC	15:12	Wal-Mart(FWB):748,NBEALPKW	FORTWALTONBEACH	16:00	FORTWALTONBEACH	40,WINDHAMAVESE	4.22
08-02-2017Li	Dotson,Glenn	1	WC	11:16	ManoratBluewaterBay:1500,NV	NICEVILLE	11:42	NICEVILLE	FreseniusMedicalCare(NV):4304	2.42
08-02-2017Li	Dotson,Glenn	1	WC	16:11	FreseniusMedicalCare(NV):4304	NICEVILLE	16:32	NICEVILLE	ManoratBluewaterBay:1500,NV	2.42
08-04-2017Li	Dotson,Glenn	1	WC	11:31	ManoratBluewaterBay:1500,NV	NICEVILLE	11:43	NICEVILLE	FreseniusMedicalCare(NV):4304	2.42
08-04-2017Li	Dotson,Glenn	1	WC	16:45	FreseniusMedicalCare(NV):4304	NICEVILLE	17:04	NICEVILLE	ManoratBluewaterBay:1500,NV	2.42
08-07-2017Li	Dotson,Glenn	1	WC	10:15	ManoratBluewaterBay:1500,NV	NICEVILLE	11:01	NICEVILLE	FreseniusMedicalCare(NV):4304	2.42
08-07-2017Li	Dunacusky,Diane	1	WC	12:55	FtWaltonBeachRehabilitationCe	FORTWALTONBEACH	13:16	FORTWALTONBEACH	427,MARYESTHERCUTOFF	3.03
08-07-2017Li	Dunacusky,Diane	1	WC	14:59	427,MARYESTHERCUTOFF	FORTWALTONBEACH	15:27	FORTWALTONBEACH	FtWaltonBeachRehabilitationCe	3.03
08-15-2017Li	Elkin,Sharyn	1	WC	13:22	11,WRIGHTPKWYNW	FORTWALTONBEACH	13:40	FORTWALTONBEACH	WhiteWilsonMedicalCenter(FW	3.14
08-15-2017Li	Elkin,Sharyn	1	WC	15:10	WhiteWilsonMedicalCenter(FW	FORTWALTONBEACH	15:29	FORTWALTONBEACH	11,WRIGHTPKWYNW	3.14
08-17-2017Li	Elkin,Sharyn	1	WC	14:43	11,WRIGHTPKWYNW	FORTWALTONBEACH	15:19	FORTWALTONBEACH	DynamicPain&Wellness:930,MA	3.09
08-17-2017Li	Elkin,Sharyn	1	WC	16:15	DynamicPain&Wellness:930,MA	FORTWALTONBEACH	17:08	FORTWALTONBEACH	11,WRIGHTPKWYNW	3.09
08-28-2017Li	Elkin,Sharyn	1	WC	12:52	11,WRIGHTPKWYNW	FORTWALTONBEACH	13:16	FORTWALTONBEACH	GivenMichaelMD(FWB):2010,LE	5.56
08-28-2017Li	Elkin,Sharyn	1	WC	16:03	GivenMichaelMD(FWB):2010,LE	FORTWALTONBEACH	16:21	FORTWALTONBEACH	11,WRIGHTPKWYNW	5.56
08-01-2017Li	Evans,Dorothy	1	WC	12:08	FtWaltonBeachRehabilitationCe	FORTWALTONBEACH	12:28	FORTWALTONBEACH	FreseniusMedicalCareFWB:925,	0.94
08-01-2017Li	Evans,Dorothy	1	WC	18:22	FreseniusMedicalCareFWB:925,	FORTWALTONBEACH	18:30	FORTWALTONBEACH	FtWaltonBeachRehabilitationCe	0.94
08-03-2017Li	Evans,Dorothy	1	WC	12:00	FtWaltonBeachRehabilitationCe	FORTWALTONBEACH	12:26	FORTWALTONBEACH	FreseniusMedicalCareFWB:925,	0.94
08-03-2017Li	Evans,Dorothy	1	WC	17:30	FreseniusMedicalCareFWB:925,	FORTWALTONBEACH	18:03	FORTWALTONBEACH	FtWaltonBeachRehabilitationCe	0.94
08-05-2017Li	Evans,Dorothy	1	WC	12:20	FtWaltonBeachRehabilitationCe	FORTWALTONBEACH	12:31	FORTWALTONBEACH	FreseniusMedicalCareFWB:925,	0.94
08-05-2017Li	Evans,Dorothy	1	WC	17:32	FreseniusMedicalCareFWB:925,	FORTWALTONBEACH	17:48	FORTWALTONBEACH	FtWaltonBeachRehabilitationCe	0.94
08-08-2017Li	Evans,Dorothy	1	WC	12:15	FtWaltonBeachRehabilitationCe	FORTWALTONBEACH	12:33	FORTWALTONBEACH	FreseniusMedicalCareFWB:925,	0.94
08-08-2017Li	Evans,Dorothy	1	WC	17:36	FreseniusMedicalCareFWB:925,	FORTWALTONBEACH	17:47	FORTWALTONBEACH	FtWaltonBeachRehabilitationCe	0.94
08-10-2017Li	Evans,Dorothy	1	WC	12:55	FtWaltonBeachRehabilitationCe	FORTWALTONBEACH	13:16	FORTWALTONBEACH	FreseniusMedicalCareFWB:925,	0.94
08-10-2017Li	Evans,Dorothy	1	WC	17:17	FreseniusMedicalCareFWB:925,	FORTWALTONBEACH	17:42	FORTWALTONBEACH	FtWaltonBeachRehabilitationCe	0.94
08-12-2017Li	Evans,Dorothy	1	WC	12:05	FtWaltonBeachRehabilitationCe	FORTWALTONBEACH	12:20	FORTWALTONBEACH	FreseniusMedicalCareFWB:925,	0.94
08-12-2017Li	Evans,Dorothy	1	WC	16:55	FreseniusMedicalCareFWB:925,	FORTWALTONBEACH	17:10	FORTWALTONBEACH	FtWaltonBeachRehabilitationCe	0.94
08-15-2017Li	Evans,Dorothy	1	WC	11:25	FtWaltonBeachRehabilitationCe	FORTWALTONBEACH	11:43	FORTWALTONBEACH	FreseniusMedicalCareFWB:925,	0.94
08-15-2017Li	Evans,Dorothy	1	WC	17:25	FreseniusMedicalCareFWB:925,	FORTWALTONBEACH	17:45	FORTWALTONBEACH	FtWaltonBeachRehabilitationCe	0.94
08-17-2017Li	Evans,Dorothy	1	WC	11:30	FtWaltonBeachRehabilitationCe	FORTWALTONBEACH	11:51	FORTWALTONBEACH	FreseniusMedicalCareFWB:925,	0.94
08-17-2017Li	Evans,Dorothy	1	WC	16:54	FreseniusMedicalCareFWB:925,	FORTWALTONBEACH	17:05	FORTWALTONBEACH	FtWaltonBeachRehabilitationCe	0.94
08-19-2017Li	Evans,Dorothy	1	WC	11:24	FtWaltonBeachRehabilitationCe	FORTWALTONBEACH	12:06	FORTWALTONBEACH	FreseniusMedicalCareFWB:925,	0.94
08-19-2017Li	Evans,Dorothy	1	WC	14:59	FreseniusMedicalCareFWB:925,	FORTWALTONBEACH	17:40	FORTWALTONBEACH	FtWaltonBeachRehabilitationCe	0.94
08-22-2017Li	Evans,Dorothy	1	WC	11:38	FtWaltonBeachRehabilitationCe	FORTWALTONBEACH	12:06	FORTWALTONBEACH	FreseniusMedicalCareFWB:925,	0.94
08-22-2017Li	Evans,Dorothy	1	WC	18:21	FreseniusMedicalCareFWB:925,	FORTWALTONBEACH	18:34	FORTWALTONBEACH	FtWaltonBeachRehabilitationCe	0.94
08-24-2017Li	Evans,Dorothy	1	WC	11:47	FtWaltonBeachRehabilitationCe	FORTWALTONBEACH	12:04	FORTWALTONBEACH	FreseniusMedicalCareFWB:925,	0.94
08-24-2017Li	Evans,Dorothy	1	WC	17:05	FreseniusMedicalCareFWB:925,	FORTWALTONBEACH	17:36	FORTWALTONBEACH	FtWaltonBeachRehabilitationCe	0.94
08-25-2017Li	Evans,Dorothy	1	WC	7:51	FtWaltonBeachRehabilitationCe	FORTWALTONBEACH	8:21	FORTWALTONBEACH	RenalusVascularAccessCenter:9	0.95
08-25-2017Li	Evans,Dorothy	1	WC	11:20	RenalusVascularAccessCenter:9	FORTWALTONBEACH	11:40	FORTWALTONBEACH	FtWaltonBeachRehabilitationCe	0.95
08-24-2017Li	Fennimore,Robert	1	WC	10:14	WestwoodNursingHome:1001,N	FORTWALTONBEACH	10:19	FORTWALTONBEACH	914,MARWALTDR	0.25
08-24-2017Li	Fennimore,Robert	1	WC	12:38	914,MARWALTDR	FORTWALTONBEACH	12:52	FORTWALTONBEACH	WestwoodNursingHome:1001,N	0.25
08-08-2017Li	Ferguson,Eugene	1	WC	7:43	1053,JOHNCSIMSPKWYE	NICEVILLE	8:13	VALPARAISO	120,SJOHNCSIMSPKWY	2.94
08-08-2017Li	Ferguson,Eugene	1	WC	9:07	120,SJOHNCSIMSPKWY	VALPARAISO	9:30	NICEVILLE	1053,JOHNCSIMSPKWYE	2.94
08-23-2017Li	Fountain,TensiaMae	1	WC	14:28	WestwoodNursingHome:1001,N	FORTWALTONBEACH	14:44	FORTWALTONBEACH	1005,MARWALTDR	0.09
08-23-2017Li	Fountain,TensiaMae	1	WC	15:37	1005,MARWALTDR	FORTWALTONBEACH	15:47	FORTWALTONBEACH	WestwoodNursingHome:1001,N	0.09
08-28-2017Li	Fountain,TensiaMae	1	WC	12:11	WestwoodNursingHome:1001,N	FORTWALTONBEACH	12:15	FORTWALTONBEACH	WhiteWilsonMedicalCenter(FW	0.09
08-28-2017Li	Fountain,TensiaMae	1	WC	13:40	WhiteWilsonMedicalCenter(FW	FORTWALTONBEACH	13:49	FORTWALTONBEACH	WestwoodNursingHome:1001,N	0.09
08-02-2017Li	Gipson,Elijah	1	WC	9:14	1871,HEARTLANDDR	FORTWALTONBEACH	10:06	FORTWALTONBEACH	FreseniusMedicalCareFWB:925,	1.84
08-02-2017Li	Gipson,Elijah	1	WC	16:35	FreseniusMedicalCareFWB:925,	FORTWALTONBEACH	16:45	FORTWALTONBEACH	1871,HEARTLANDDR	1.84
08-04-2017Li	Gipson,Elijah	1	WC	11:10	1871,HEARTLANDDR	FORTWALTONBEACH	11:36	FORTWALTONBEACH	FreseniusMedicalCareFWB:925,	1.84
08-04-2017Li	Gipson,Elijah	1	WC	17:51	FreseniusMedicalCareFWB:925,	FORTWALTONBEACH	18:04	FORTWALTONBEACH	1871,HEARTLANDDR	1.84
08-07-2017Li	Gipson,Elijah	1	WC	9:50	1871,HEARTLANDDR	FORTWALTONBEACH	10:10	FORTWALTONBEACH	FreseniusMedicalCareFWB:925,	1.84
08-07-2017Li	Gipson,Elijah	1	WC	18:01	FreseniusMedicalCareFWB:925,	FORTWALTONBEACH	18:23	FORTWALTONBEACH	1871,HEARTLANDDR	1.84
08-09-2017Li	Gipson,Elijah	1	WC	10:00	1871,HEARTLANDDR	FORTWALTONBEACH	10:12	FORTWALTONBEACH	FreseniusMedicalCareFWB:925,	1.84
08-09-2017Li	Gipson,Elijah	1	WC	16:50	FreseniusMedicalCareFWB:925,	FORTWALTONBEACH	18:02	FORTWALTONBEACH	1871,HEARTLANDDR	1.84
08-11-2017Li	Gipson,Elijah	1	WC	10:10	1871,HEARTLANDDR	FORTWALTONBEACH	10:23	FORTWALTONBEACH	FreseniusMedicalCareFWB:925,	1.84
08-11-2017Li	Gipson,Elijah	1	WC	17:00	FreseniusMedicalCareFWB:925,	FORTWALTONBEACH	17:30	FORTWALTONBEACH	1871,HEARTLANDDR	1.84
08-14-2017Li	Gipson,Elijah	1	WC	9:23	1871,HEARTLANDDR	FORTWALTONBEACH	9:45	FORTWALTONBEACH	FreseniusMedicalCareFWB:925,	1.84
08-14-2017Li	Gipson,Elijah	1	WC	18:06	FreseniusMedicalCareFWB:925,	FORTWALTONBEACH	18:33	FORTWALTONBEACH	1871,HEARTLANDDR	1.84
08-16-2017Li	Gipson,Elijah	1	WC	9:43	1871,HEARTLANDDR	FORTWALTONBEACH	10:00	FORTWALTONBEACH	FreseniusMedicalCareFWB:925,	1.84
08-16-2017Li	Gipson,Elijah	1	WC	16:38	FreseniusMedicalCareFWB:925,	FORTWALTONBEACH	17:03	FORTWALTONBEACH	1871,HEARTLANDDR	1.84
08-18-2017Li	Gipson,Elijah	1	WC	9:36	1871,HEARTLANDDR	FORTWALTONBEACH	9:50	FORTWALTONBEACH	FreseniusMedicalCareFWB:925,	1.84
08-18-2017Li	Gipson,Elijah	1	WC	18:04	FreseniusMedicalCareFWB:925,	FORTWALTONBEACH	18:25	FORTWALTONBEACH	1871,HEARTLANDDR	1.84
08-21-2017Li	Gipson,Elijah	1	WC	9:51	1871,HEARTLANDDR	FORTWALTONBEACH	10:25	FORTWALTONBEACH	FreseniusMedicalCareFWB:925,	1.84
08-21-2017Li	Gipson,Elijah	1	WC	17:58	FreseniusMedicalCareFWB:925,	FORTWALTONBEACH	18:10	FORTWALTONBEACH	1871,HEARTLANDDR	1.84
08-23-2017Li	Gipson,Elijah	1	WC	9:28	1871,HEARTLANDDR	FORTWALTONBEACH	9:46	FORTWALTONBEACH	FreseniusMedicalCareFWB:925,	1.84
08-23-2017Li	Gipson,Elijah	1	WC	17:54	FreseniusMedicalCareFWB:925,	FORTWALTONBEACH	18:17	FORTWALTONBEACH	1871,HEARTLANDDR	1.84
08-25-2017Li	Gipson,Elijah	1	WC	9:18	1871,HEARTLANDDR	FORTWALTONBEACH	9:38	FORTWALTONBEACH	FreseniusMedicalCareFWB:925,	1.84
08-25-2017Li	Gipson,Elijah	1	WC	18:40	FreseniusMedicalCareFWB:925,	FORTWALTONBEACH	19:07	FORTWALTONBEACH	1871,HEARTLANDDR	1.84
08-28-2017Li	Gipson,Elijah	1	WC	10:18	1871,HEARTLANDDR	FORTWALTONBEACH	10:30	FORTWALTONBEACH	FreseniusMedicalCareFWB:925,	1.84
08-03-2017Li	Goepfert,Frederick	1	WC	12:10	CVShoalCreekRehabilitation:50(	CRESTVIEW	12:23	CVFreseniusMedicalCare:129,EF	CRESTVIEW	0.3
08-03-2017Li	Goepfert,Frederick	1	WC	17:05	CVFreseniusMedicalCare:129,EF	CRESTVIEW	17:14	CVShoalCreekRehabilitation:50(	CRESTVIEW	0.3
08-08-2017Li	Goepfert,Frederick	1	WC	11:36	CVShoalCreekRehabilitation:50(	CRESTVIEW	11:50	CVFreseniusMedicalCare:129,EF	CRESTVIEW	0.3
08-08-2017Li	Goepfert,Frederick	1	WC	17:00	CVFreseniusMedicalCare:129,EF	CRESTVIEW	17:01	CVShoalCreekRehabilitation:50(	CRESTVIEW	0.3
08-10-2017Li	Goepfert,Frederick	1	WC	12:24	CVShoalCreekRehabilitation:50(	CRESTVIEW	12:39	CVFreseniusMedicalCare:129,EF	CRESTVIEW	0.3
08-10-2017Li	Goepfert,Frederick	1	WC	17:09	CVFreseniusMedicalCare:129,EF	CRESTVIEW	17:16	CVShoalCreekRehabilitation:50(	CRESTVIEW	0.3
08-15-2017Li	Golat,Stacey	1	WC	11:09	125,EDBROWNST	FORTWALTONBEACH	11:30	FORTWALTONBEACH	WhiteWilsonMedicalCenter(FW	13.99
08-15-2017Li	Golat,Stacey	1	WC	16:11	WhiteWilsonMedicalCenter(FW	FORTWALTONBEACH	16:20	FORTWALTONBEACH	Walgreens(Beal):825,NBEALPKV	0.69
08-21-2017Li	Golat,Stacey	1	WC	9:43	125,EDBROWNST	FORTWALTONBEACH	10:25	CRESTVIEW	CVNorfleetMD:150,EREDSTONE.	29.24
08-03-2017Li	Gray,Harvey	1	WC	12:33	324,MCEWENDR	NICEVILLE	12:52	NICEVILLE	TwinCitiesPhysicalTherapy:550,	2.69
08-03-2017Li	Gray,Harvey	1	WC	14:38	TwinCitiesPhysicalTherapy:550,	NICEVILLE	14:52	NICEVILLE	324,MCEWENDR	2.69
08-15-2017Li	Gray,Harvey	1	WC	10:10	324,MCEWENDR	NICEVILLE	10:30	NICEVILLE	BanksGaryMD(NV):552,TWINCIT	2.74
08-15-2017Li	Gray,Harvey	1	WC	12:15	BanksGaryMD(NV):552,TWINCIT	NICEVILLE	12:40	NICEVILLE	324,MCEWENDR	2.74
08-22-2017Li	Gray,Harvey	1	WC	7:40	324,MCEWENDR	NICEVILLE	7:55	NICEVILLE	TwinCitiesHospital:2190,HWY85	2.58
08-22-2017Li	Gray,Harvey	1	WC	13:00	TwinCitiesHospital:2190,HWY85	NICEVILLE	13:15	NICEVILLE	324,MCEWENDR	2.58
08-25-2017Li	Gray,Harvey	1	WC	10:02	324,MCEWENDR	NICEVILLE	10:34	NICEVILLE	BluewaterLifelineVascularInterv	5.76
08-25-2017Li	Gray,Harvey	1	WC	12:45	BluewaterLifelineVascularInterv	NICEVILLE	13:01	NICEVILLE	324,MCEWENDR	5.76

Date	Name	Cost	Mode	Pick Up Time	Origin Address	Origin City	Drop Off Time	Destination Address	Destination City	Miles
08-29-2017Li	Gray,Harvey	1	WC	10:16	324,MCEWENDR	NICEVILLE	10:33	NICEVILLE	BanksGaryMD(NV):552,TWINCI	2.74
08-29-2017Li	Gray,Harvey	1	WC	13:29	BanksGaryMD(NV):552,TWINCI	NICEVILLE	13:37	NICEVILLE	324,MCEWENDR	2.74
08-31-2017Li	Gray,Harvey	1	WC	13:55	324,MCEWENDR	NICEVILLE	14:15	NICEVILLE	BanksGaryMD(NV):552,TWINCI	2.74
08-31-2017Li	Gray,Harvey	1	WC	16:14	BanksGaryMD(NV):552,TWINCI	NICEVILLE	16:31	NICEVILLE	324,MCEWENDR	2.74
08-02-2017Li	Green,Ernest	1	WC	9:30	ManoratBluewaterBay:1500,NV	NICEVILLE	9:50	NICEVILLE	FreseniusMedicalCare(NV):4304	2.42
08-02-2017Li	Green,Ernest	1	WC	15:14	FreseniusMedicalCare(NV):4304	NICEVILLE	15:32	NICEVILLE	ManoratBluewaterBay:1500,NV	2.42
08-04-2017Li	Green,Ernest	1	WC	9:30	ManoratBluewaterBay:1500,NV	NICEVILLE	9:50	NICEVILLE	FreseniusMedicalCare(NV):4304	2.42
08-04-2017Li	Green,Ernest	1	WC	14:22	FreseniusMedicalCare(NV):4304	NICEVILLE	14:58	NICEVILLE	ManoratBluewaterBay:1500,NV	2.42
08-07-2017Li	Green,Ernest	1	WC	9:30	ManoratBluewaterBay:1500,NV	NICEVILLE	9:50	NICEVILLE	FreseniusMedicalCare(NV):4304	2.42
08-08-2017Li	Green,Ernest	1	WC	9:14	ManoratBluewaterBay:1500,NV	NICEVILLE	10:00	FORTWALTONBEACH	106,WRIGHTPKWYSW	18.51
08-09-2017Li	Green,Ernest	1	WC	9:22	ManoratBluewaterBay:1500,NV	NICEVILLE	9:42	NICEVILLE	FreseniusMedicalCare(NV):4304	2.42
08-09-2017Li	Green,Ernest	1	WC	14:03	FreseniusMedicalCare(NV):4304	NICEVILLE	14:20	NICEVILLE	ManoratBluewaterBay:1500,NV	2.42
08-11-2017Li	Green,Ernest	1	WC	9:55	ManoratBluewaterBay:1500,NV	NICEVILLE	10:17	NICEVILLE	FreseniusMedicalCare(NV):4304	2.42
08-11-2017Li	Green,Ernest	1	WC	14:46	FreseniusMedicalCare(NV):4304	NICEVILLE	15:05	NICEVILLE	ManoratBluewaterBay:1500,NV	2.42
08-14-2017Li	Green,Ernest	1	WC	9:26	ManoratBluewaterBay:1500,NV	NICEVILLE	9:44	NICEVILLE	FreseniusMedicalCare(NV):4304	2.42
08-14-2017Li	Green,Ernest	1	WC	14:41	FreseniusMedicalCare(NV):4304	NICEVILLE	15:00	NICEVILLE	ManoratBluewaterBay:1500,NV	2.42
08-15-2017Li	Green,Ernest	1	WC	9:30	ManoratBluewaterBay:1500,NV	NICEVILLE	10:30	Miramar	MiramarSacredHeartMedicalGr	13.51
08-15-2017Li	Green,Ernest	1	WC	12:24	MiramarSacredHeartMedicalGr	Miramar	13:10	NICEVILLE	ManoratBluewaterBay:1500,NV	13.51
08-16-2017Li	Green,Ernest	1	WC	9:35	ManoratBluewaterBay:1500,NV	NICEVILLE	9:48	NICEVILLE	FreseniusMedicalCare(NV):4304	2.42
08-16-2017Li	Green,Ernest	1	WC	15:20	FreseniusMedicalCare(NV):4304	NICEVILLE	15:35	NICEVILLE	ManoratBluewaterBay:1500,NV	2.42
08-17-2017Li	Green,Ernest	1	WC	11:19	ManoratBluewaterBay:1500,NV	NICEVILLE	12:08	FORTWALTONBEACH	WrightParkwayDentalCenter:10	18.51
08-17-2017Li	Green,Ernest	1	WC	13:30	WrightParkwayDentalCenter:10	FORTWALTONBEACH	14:40	NICEVILLE	ManoratBluewaterBay:1500,NV	18.51
08-18-2017Li	Green,Ernest	1	WC	9:25	ManoratBluewaterBay:1500,NV	NICEVILLE	9:40	NICEVILLE	FreseniusMedicalCare(NV):4304	2.42
08-18-2017Li	Green,Ernest	1	WC	14:53	FreseniusMedicalCare(NV):4304	NICEVILLE	15:10	NICEVILLE	ManoratBluewaterBay:1500,NV	2.42
08-21-2017Li	Green,Ernest	1	WC	9:05	ManoratBluewaterBay:1500,NV	NICEVILLE	9:40	NICEVILLE	FreseniusMedicalCare(NV):4304	2.42
08-21-2017Li	Green,Ernest	1	WC	14:50	FreseniusMedicalCare(NV):4304	NICEVILLE	15:31	NICEVILLE	ManoratBluewaterBay:1500,NV	2.42
08-23-2017Li	Green,Ernest	1	WC	9:50	ManoratBluewaterBay:1500,NV	NICEVILLE	10:05	NICEVILLE	FreseniusMedicalCare(NV):4304	2.42
08-23-2017Li	Green,Ernest	1	WC	14:36	FreseniusMedicalCare(NV):4304	NICEVILLE	14:51	NICEVILLE	ManoratBluewaterBay:1500,NV	2.42
08-25-2017Li	Green,Ernest	1	WC	9:55	ManoratBluewaterBay:1500,NV	NICEVILLE	10:10	NICEVILLE	FreseniusMedicalCare(NV):4304	2.42
08-25-2017Li	Green,Ernest	1	WC	14:20	FreseniusMedicalCare(NV):4304	NICEVILLE	14:50	NICEVILLE	ManoratBluewaterBay:1500,NV	2.42
08-28-2017Li	Green,Ernest	1	WC	9:34	ManoratBluewaterBay:1500,NV	NICEVILLE	10:09	NICEVILLE	FreseniusMedicalCare(NV):4304	2.42
08-01-2017Li	Habel,Jeanette	1	WC	8:40	EmeraldCoastHealthcare:114,3F	FORTWALTONBEACH	9:25	FORTWALTONBEACH	341,RACETRACKRDNW	4.3
08-01-2017Li	Habel,Jeanette	1	WC	10:45	341,RACETRACKRDNW	FORTWALTONBEACH	11:13	FORTWALTONBEACH	EmeraldCoastHealthcare:114,3F	4.3
08-29-2017Li	Hamilton,Lythan(Sandra)	1	WC	10:00	915,HARRELSONDR	FORTWALTONBEACH	10:47	FORTWALTONBEACH	RetinaSpecialists:2000,LEWISTU	2.46
08-29-2017Li	Hamilton,Lythan(Sandra)	1	WC	12:52	RetinaSpecialists:2000,LEWISTU	FORTWALTONBEACH	13:30	FORTWALTONBEACH	915,HARRELSONDR	2.46
08-30-2017Li	Hamilton,Lythan(Sandra)	1	WC	8:45	915,HARRELSONDR	FORTWALTONBEACH	9:00	FORTWALTONBEACH	WilsonJamesMD:203,CLOVERD/	3.01
08-30-2017Li	Hamilton,Lythan(Sandra)	1	WC	11:50	WilsonJamesMD:203,CLOVERD/	FORTWALTONBEACH	12:27	FORTWALTONBEACH	915,HARRELSONDR	3.01
08-29-2017Li	Hawkins,Sharon	1	WC	12:37	4010,DANCINGCLOUDCT	DESTIN	13:36	NICEVILLE	MullisEyeInstitute(NV):115,BAIL	8.8
08-29-2017Li	Hawkins,Sharon	1	WC	16:40	MullisEyeInstitute(NV):115,BAIL	NICEVILLE	17:19	DESTIN	4010,DANCINGCLOUDCT	8.8
08-08-2017Li	Heavener,Una	1	WC	9:30	WestwoodNursingHome:1001,N	FORTWALTONBEACH	9:47	FORTWALTONBEACH	341,RACETRACKRDNW	0.46
08-08-2017Li	Heavener,Una	1	WC	10:50	341,RACETRACKRDNW	FORTWALTONBEACH	11:04	FORTWALTONBEACH	WestwoodNursingHome:1001,N	0.46
08-05-2017Li	Henderson,John	1	WC	12:00	CVShoalCreekRehabilitation:50(	CRESTVIEW	12:32	CVFreseniusMedicalCare:129,EF	CRESTVIEW	0.3
08-05-2017Li	Henderson,John	1	WC	16:48	CVFreseniusMedicalCare:129,EF	CRESTVIEW	17:02	CVShoalCreekRehabilitation:50(	CRESTVIEW	0.3
08-08-2017Li	Henderson,John	1	WC	12:20	CVShoalCreekRehabilitation:50(	CRESTVIEW	12:46	CVFreseniusMedicalCare:129,EF	CRESTVIEW	0.3
08-08-2017Li	Henderson,John	1	WC	17:17	CVFreseniusMedicalCare:129,EF	CRESTVIEW	17:19	CVShoalCreekRehabilitation:50(	CRESTVIEW	0.3
08-10-2017Li	Henderson,John	1	WC	17:43	CVFreseniusMedicalCare:129,EF	CRESTVIEW	17:45	CVShoalCreekRehabilitation:50(	CRESTVIEW	0.3
08-12-2017Li	Henderson,John	1	WC	12:13	CVShoalCreekRehabilitation:50(	CRESTVIEW	12:30	CVFreseniusMedicalCare:129,EF	CRESTVIEW	0.3
08-12-2017Li	Henderson,John	1	WC	17:25	CVFreseniusMedicalCare:129,EF	CRESTVIEW	17:45	CVShoalCreekRehabilitation:50(	CRESTVIEW	0.3
08-15-2017Li	Henderson,John	1	WC	13:25	CVShoalCreekRehabilitation:50(	CRESTVIEW	13:34	CVFreseniusMedicalCare:129,EF	CRESTVIEW	0.3
08-15-2017Li	Henderson,John	1	WC	18:15	CVFreseniusMedicalCare:129,EF	CRESTVIEW	18:23	CVShoalCreekRehabilitation:50(	CRESTVIEW	0.3
08-17-2017Li	Henderson,John	1	WC	10:51	CVShoalCreekRehabilitation:50(	CRESTVIEW	12:10	CVFreseniusMedicalCare:129,EF	CRESTVIEW	0.3
08-17-2017Li	Henderson,John	1	WC	16:34	CVFreseniusMedicalCare:129,EF	CRESTVIEW	16:45	CVShoalCreekRehabilitation:50(	CRESTVIEW	0.3
08-19-2017Li	Henderson,John	1	WC	12:30	CVShoalCreekRehabilitation:50(	CRESTVIEW	12:46	CVFreseniusMedicalCare:129,EF	CRESTVIEW	0.3
08-19-2017Li	Henderson,John	1	WC	16:31	CVFreseniusMedicalCare:129,EF	CRESTVIEW	16:50	CVShoalCreekRehabilitation:50(	CRESTVIEW	0.3
08-22-2017Li	Henderson,John	1	WC	12:03	CVShoalCreekRehabilitation:50(	CRESTVIEW	12:19	CVFreseniusMedicalCare:129,EF	CRESTVIEW	0.3
08-22-2017Li	Henderson,John	1	WC	17:30	CVFreseniusMedicalCare:129,EF	CRESTVIEW	17:38	CVShoalCreekRehabilitation:50(	CRESTVIEW	0.3
08-24-2017Li	Henderson,John	1	WC	12:14	CVShoalCreekRehabilitation:50(	CRESTVIEW	12:29	CVFreseniusMedicalCare:129,EF	CRESTVIEW	0.3
08-24-2017Li	Henderson,John	1	WC	17:14	CVFreseniusMedicalCare:129,EF	CRESTVIEW	17:30	CVShoalCreekRehabilitation:50(	CRESTVIEW	0.3
08-10-2017Li	Holroyd,Ronald	1	WC	7:13	BrookdaleofFortWaltonBeach:2	FORTWALTONBEACH	7:42	EGLINAFB	VAClinic(EglinAFB):100,VETERAI	6.55
08-10-2017Li	Holroyd,Ronald	1	WC	15:20	VAClinic(EglinAFB):100,VETERAI	EGLINAFB	15:58	FORTWALTONBEACH	BrookdaleofFortWaltonBeach:2	6.55
08-14-2017Li	Horton,Charles	1	WC	9:08	FtWaltonBeachRehabilitationCe	FORTWALTONBEACH	9:25	FORTWALTONBEACH	FreseniusMedicalCareFWB:925,	0.94
08-16-2017Li	Horton,Charles	1	WC	9:10	FtWaltonBeachRehabilitationCe	FORTWALTONBEACH	9:26	FORTWALTONBEACH	FreseniusMedicalCareFWB:925,	0.94
08-16-2017Li	Horton,Charles	1	WC	14:40	FreseniusMedicalCareFWB:925,	FORTWALTONBEACH	14:55	FORTWALTONBEACH	FtWaltonBeachRehabilitationCe	0.94
08-18-2017Li	Horton,Charles	1	WC	9:06	FtWaltonBeachRehabilitationCe	FORTWALTONBEACH	9:21	FORTWALTONBEACH	FreseniusMedicalCareFWB:925,	0.94
08-18-2017Li	Horton,Charles	1	WC	14:50	FreseniusMedicalCareFWB:925,	FORTWALTONBEACH	15:06	FORTWALTONBEACH	FtWaltonBeachRehabilitationCe	0.94
08-21-2017Li	Horton,Charles	1	WC	9:30	FtWaltonBeachRehabilitationCe	FORTWALTONBEACH	9:42	FORTWALTONBEACH	FreseniusMedicalCareFWB:925,	0.94
08-23-2017Li	Horton,Charles	1	WC	8:57	FtWaltonBeachRehabilitationCe	FORTWALTONBEACH	9:25	FORTWALTONBEACH	FreseniusMedicalCareFWB:925,	0.94
08-23-2017Li	Horton,Charles	1	WC	14:40	FreseniusMedicalCareFWB:925,	FORTWALTONBEACH	14:52	FORTWALTONBEACH	FtWaltonBeachRehabilitationCe	0.94
08-25-2017Li	Horton,Charles	1	WC	9:51	FtWaltonBeachRehabilitationCe	FORTWALTONBEACH	10:04	FORTWALTONBEACH	FreseniusMedicalCareFWB:925,	0.94
08-25-2017Li	Horton,Charles	1	WC	14:52	FreseniusMedicalCareFWB:925,	FORTWALTONBEACH	15:10	FORTWALTONBEACH	FtWaltonBeachRehabilitationCe	0.94
08-28-2017Li	Horton,Charles	1	WC	9:10	FtWaltonBeachRehabilitationCe	FORTWALTONBEACH	9:20	FORTWALTONBEACH	FreseniusMedicalCareFWB:925,	0.94
08-28-2017Li	Horton,Charles	1	WC	14:45	FreseniusMedicalCareFWB:925,	FORTWALTONBEACH	15:03	FORTWALTONBEACH	FtWaltonBeachRehabilitationCe	0.94
08-29-2017Li	Hughes,James	1	WC	7:25	3155,PINEWOODSDR	CRESTVIEW	8:43	Horizon's(FWB):123,TRUXTONA	FORTWALTONBEACH	26.93
08-29-2017Li	Hughes,James	1	WC	15:08	Horizon's(FWB):123,TRUXTONA	FORTWALTONBEACH	15:57	3155,PINEWOODSDR	CRESTVIEW	26.93
08-31-2017Li	Hughes,James	1	WC	8:11	3155,PINEWOODSDR	CRESTVIEW	9:56	Horizon's(FWB):123,TRUXTONA	FORTWALTONBEACH	26.93
08-31-2017Li	Hughes,James	1	WC	15:06	Horizon's(FWB):123,TRUXTONA	FORTWALTONBEACH	16:17	3155,PINEWOODSDR	CRESTVIEW	26.93
08-09-2017Li	Jacocks,Dorothy	1	WC	13:00	1,LBJSRDR	FORTWALTONBEACH	13:41	FORTWALTONBEACH	FWBMCOutpatientEntrance:10(	6.63
08-02-2017Li	Jones,Arlita	1	WC	14:08	639,BROOKMEADEDR	CRESTVIEW	14:24	127,EREDSTONEAVE	CRESTVIEW	0.59
08-02-2017Li	Jones,Arlita	1	WC	15:47	127,EREDSTONEAVE	CRESTVIEW	16:01	639,BROOKMEADEDR	CRESTVIEW	0.59
08-09-2017Li	Jones,Arlita	1	WC	12:43	CVManualTherapy:728,FERDON	CRESTVIEW	13:27	639,BROOKMEADEDR	CRESTVIEW	3.04
08-11-2017Li	Jones,Arlita	1	WC	9:32	639,BROOKMEADEDR	CRESTVIEW	10:03	CVManualTherapy:728,FERDON	CRESTVIEW	3.04
08-11-2017Li	Jones,Arlita	1	WC	14:46	CVManualTherapy:728,FERDON	CRESTVIEW	15:05	639,BROOKMEADEDR	CRESTVIEW	3.04
08-21-2017Li	Jones,Arlita	1	WC	14:35	639,BROOKMEADEDR	CRESTVIEW	15:30	WhiteWilsonMedicalCenter(FW	FORTWALTONBEACH	23.47
08-21-2017Li	Jones,Arlita	1	WC	17:59	WhiteWilsonMedicalCenter(FW	FORTWALTONBEACH	18:32	639,BROOKMEADEDR	CRESTVIEW	23.47
08-22-2017Li	Jones,Arlita	1	WC	12:43	639,BROOKMEADEDR	CRESTVIEW	12:52	CVNorthOkaloosaMedicalCente	CRESTVIEW	0.49
08-22-2017Li	Jones,Arlita	1	WC	14:16	CVNorthOkaloosaMedicalCente	CRESTVIEW	14:27	639,BROOKMEADEDR	CRESTVIEW	0.49
08-04-2017Li	JonesJr,Sam	1	WC	11:38	639,BrookmeadedrE	Crestview,	12:23	CVManualTherapy:728,FERDON	CRESTVIEW	3.03
08-04-2017Li	JonesJr,Sam	1	WC	14:30	CVManualTherapy:728,FERDON	CRESTVIEW	15:14	639,BrookmeadedrE	Crestview,	3.03
08-09-2017Li	JonesJr,Sam	1	WC	12:43	CVManualTherapy:728,FERDON	CRESTVIEW	13:27	639,BrookmeadedrE	Crestview,	3.03
08-11-2017Li	JonesJr,Sam	1	WC	9:32	639,BrookmeadedrE	Crestview,	10:03	CVManualTherapy:728,FERDON	CRESTVIEW	3.03
08-11-2017Li	JonesJr,Sam	1	WC	12:35	CVManualTherapy:728,FERDON	CRESTVIEW	12:55	639,BrookmeadedrE	Crestview,	3.03
08-21-2017Li	JonesJr,Sam	1	WC	9:23	639,BrookmeadedrE	Crestview,	9:43	CVManualTherapy:728,FERDON	CRESTVIEW	3.03
08-21-2017Li	JonesJr,Sam	1	WC	10:56	CVManualTherapy:728,FERDON	CRESTVIEW	11:20	639,BrookmeadedrE	Crestview,	3.03
08-08-2017Li	Keen,Nadine	1	WC	8:55	296,WOAKDALEAVE	CRESTVIEW	9:10	CVWal-Mart:3351,FERDONBLVE	CRESTVIEW	2.32
08-08-2017Li	Keen,Nadine	1	WC	12:21	CVWal-Mart:3351,FERDONBLVE	CRESTVIEW	13:01	296,WOAKDALEAVE	CRESTVIEW	2.32
08-02-2017Li	Kegan,James	1	WC	9:18	365,AVONLN	MARYESTHER	9:55	FORTWALTONBEACH	FreseniusMedicalCareFWB:925,	3.65
08-02-2017Li	Kegan,James	1	WC	13:50	FreseniusMedicalCareFWB:925,	FORTWALTONBEACH	14:23	MARYESTHER	365,AVONLN	3.65
08-04-2017Li	Kegan,James	1	WC	9:37	365,AVONLN	MARYESTHER	9:50	FORTWALTONBEACH	FreseniusMedicalCareFWB:925,	3.65
08-04-2017Li	Kegan,James	1	WC	14:10	FreseniusMedicalCareFWB:925,	FORTWALTONBEACH	14:37	MARYESTHER	365,AVONLN	3.65

Date	Name	Cost	Mode	Pick Up Time	Origin Address	Origin City	Drop Off Time	Destination Address	Destination City	Miles
08-07-2017Li	Kegan,James	1	WC	9:17	365,AVONLN	MARYESTHER	9:36	FORTWALTONBEACH	FreseniusMedicalCareFWB:925,	3.65
08-07-2017Li	Kegan,James	1	WC	13:51	FreseniusMedicalCareFWB:925,	FORTWALTONBEACH	14:10	MARYESTHER	365,AVONLN	3.65
08-09-2017Li	Kegan,James	1	WC	8:51	365,AVONLN	MARYESTHER	9:34	FORTWALTONBEACH	FreseniusMedicalCareFWB:925,	3.65
08-09-2017Li	Kegan,James	1	WC	13:55	FreseniusMedicalCareFWB:925,	FORTWALTONBEACH	14:47	MARYESTHER	365,AVONLN	3.65
08-11-2017Li	Kegan,James	1	WC	9:17	365,AVONLN	MARYESTHER	9:40	FORTWALTONBEACH	FreseniusMedicalCareFWB:925,	3.65
08-11-2017Li	Kegan,James	1	WC	14:23	FreseniusMedicalCareFWB:925,	FORTWALTONBEACH	14:44	MARYESTHER	365,AVONLN	3.65
08-14-2017Li	Kegan,James	1	WC	9:03	365,AVONLN	MARYESTHER	9:45	FORTWALTONBEACH	FreseniusMedicalCareFWB:925,	3.65
08-14-2017Li	Kegan,James	1	WC	14:00	FreseniusMedicalCareFWB:925,	FORTWALTONBEACH	14:18	MARYESTHER	365,AVONLN	3.65
08-16-2017Li	Kegan,James	1	WC	9:11	365,AVONLN	MARYESTHER	9:38	FORTWALTONBEACH	FreseniusMedicalCareFWB:925,	3.65
08-16-2017Li	Kegan,James	1	WC	14:30	FreseniusMedicalCareFWB:925,	FORTWALTONBEACH	15:29	MARYESTHER	365,AVONLN	3.65
08-18-2017Li	Kegan,James	1	WC	9:00	365,AVONLN	MARYESTHER	9:28	FORTWALTONBEACH	FreseniusMedicalCareFWB:925,	3.65
08-18-2017Li	Kegan,James	1	WC	14:20	FreseniusMedicalCareFWB:925,	FORTWALTONBEACH	14:50	MARYESTHER	365,AVONLN	3.65
08-21-2017Li	Kegan,James	1	WC	8:55	365,AVONLN	MARYESTHER	9:19	FORTWALTONBEACH	FreseniusMedicalCareFWB:925,	3.65
08-21-2017Li	Kegan,James	1	WC	15:15	FreseniusMedicalCareFWB:925,	FORTWALTONBEACH	15:30	MARYESTHER	365,AVONLN	3.65
08-22-2017Li	Kegan,James	1	WC	10:55	365,AVONLN	MARYESTHER	11:15	FORTWALTONBEACH	FreseniusMedicalCareFWB:925,	3.65
08-22-2017Li	Kegan,James	1	WC	14:32	FreseniusMedicalCareFWB:925,	FORTWALTONBEACH	14:49	MARYESTHER	365,AVONLN	3.65
08-23-2017Li	Kegan,James	1	WC	9:06	365,AVONLN	MARYESTHER	9:46	FORTWALTONBEACH	FreseniusMedicalCareFWB:925,	3.65
08-25-2017Li	Kegan,James	1	WC	9:23	365,AVONLN	MARYESTHER	9:45	FORTWALTONBEACH	FreseniusMedicalCareFWB:925,	3.65
08-25-2017Li	Kegan,James	1	WC	14:20	FreseniusMedicalCareFWB:925,	FORTWALTONBEACH	16:11	MARYESTHER	365,AVONLN	3.65
08-28-2017Li	Kegan,James	1	WC	8:38	365,AVONLN	MARYESTHER	9:05	FORTWALTONBEACH	FreseniusMedicalCareFWB:925,	3.65
08-28-2017Li	Kegan,James	1	WC	13:55	FreseniusMedicalCareFWB:925,	FORTWALTONBEACH	15:50	MARYESTHER	365,AVONLN	3.65
08-30-2017Li	Kegan,James	1	WC	8:45	365,AVONLN	MARYESTHER	9:34	FORTWALTONBEACH	FreseniusMedicalCareFWB:925,	3.65
08-30-2017Li	Kegan,James	1	WC	13:43	FreseniusMedicalCareFWB:925,	FORTWALTONBEACH	14:31	MARYESTHER	365,AVONLN	3.65
08-23-2017Li	Kilcrease,Anne	1	WC	9:50	CVCrestviewRehabilitationCente	CRESTVIEW	10:14	CVSacredHeartMedicalCenter:S	CRESTVIEW	3.14
08-23-2017Li	Kilcrease,Anne	1	WC	11:35	CVSacredHeartMedicalCenter:S	CRESTVIEW	11:50	CVCrestviewRehabilitationCente	CRESTVIEW	3.14
08-17-2017Li	Knothe,Jessie	1	WC	12:26	WestwoodNursingHome:1001,N	FORTWALTONBEACH	12:39	FORTWALTONBEACH	341,RACETRACKRDNW	0.46
08-17-2017Li	Knothe,Jessie	1	WC	14:10	341,RACETRACKRDNW	FORTWALTONBEACH	14:23	FORTWALTONBEACH	WestwoodNursingHome:1001,N	0.46
08-18-2017Li	Knothe,Jessie	1	WC	13:16	WestwoodNursingHome:1001,N	FORTWALTONBEACH	13:30	FORTWALTONBEACH	341,RACETRACKRDNW	0.46
08-18-2017Li	Knothe,Jessie	1	WC	15:45	341,RACETRACKRDNW	FORTWALTONBEACH	15:52	FORTWALTONBEACH	WestwoodNursingHome:1001,N	0.46
08-10-2017Li	Lawson,Paul	1	WC	9:00	CVCrestviewRehabilitationCente	CRESTVIEW	9:49	CVSacredHeartMedicalCenter:S	CRESTVIEW	3.14
08-23-2017Li	Lawson,Paul	1	WC	13:49	CVCrestviewRehabilitationCente	CRESTVIEW	14:17	CVRenalus:221,EREDSTONEAVE	CRESTVIEW	2.48
08-23-2017Li	Lawson,Paul	1	WC	15:46	CVRenalus:221,EREDSTONEAVE	CRESTVIEW	16:18	CVCrestviewRehabilitationCente	CRESTVIEW	2.48
08-03-2017Li	Lee,Lila	1	WC	10:13	4476,GOLDFINCHWAY	CRESTVIEW	10:47	CVPublix:2250,FERDONBLVDS	CRESTVIEW	10.43
08-03-2017Li	Lee,Lila	1	WC	12:16	CVPublix:2250,FERDONBLVDS	CRESTVIEW	12:47	4476,GOLDFINCHWAY	CRESTVIEW	10.43
08-08-2017Li	Lefort,Douglas	1	WC	8:51	74,JOSIERD	MARYESTHER	9:50	FORTWALTONBEACH	1024,MARWALTDR	8.13
08-08-2017Li	Lefort,Douglas	1	WC	12:00	1024,MARWALTDR	FORTWALTONBEACH	12:53	MARYESTHER	74,JOSIERD	8.13
08-19-2017Li	Lefort,Douglas	1	WC	8:55	74,JOSIERD	MARYESTHER	9:30	FORTWALTONBEACH	Wal-Mart(FWB):748,NBEALPKW	6.94
08-19-2017Li	Lefort,Douglas	1	WC	12:30	Wal-Mart(FWB):748,NBEALPKW	FORTWALTONBEACH	13:11	MARYESTHER	74,JOSIERD	6.94
08-01-2017Li	Lindsey,Homer	1	WC	5:52	223,COMBSMANORCTNW	FORTWALTONBEACH	6:04	FORTWALTONBEACH	FreseniusMedicalCareFWB:925,	3.66
08-01-2017Li	Lindsey,Homer	1	WC	10:41	FreseniusMedicalCareFWB:925,	FORTWALTONBEACH	11:11	FORTWALTONBEACH	223,COMBSMANORCTNW	3.66
08-03-2017Li	Lindsey,Homer	1	WC	6:27	223,COMBSMANORCTNW	FORTWALTONBEACH	6:51	FORTWALTONBEACH	FreseniusMedicalCareFWB:925,	3.66
08-03-2017Li	Lindsey,Homer	1	WC	11:06	FreseniusMedicalCareFWB:925,	FORTWALTONBEACH	11:28	FORTWALTONBEACH	223,COMBSMANORCTNW	3.66
08-05-2017Li	Lindsey,Homer	1	WC	6:00	223,COMBSMANORCTNW	FORTWALTONBEACH	6:15	FORTWALTONBEACH	FreseniusMedicalCareFWB:925,	3.66
08-05-2017Li	Lindsey,Homer	1	WC	11:09	FreseniusMedicalCareFWB:925,	FORTWALTONBEACH	11:25	FORTWALTONBEACH	223,COMBSMANORCTNW	3.66
08-08-2017Li	Lindsey,Homer	1	WC	6:24	223,COMBSMANORCTNW	FORTWALTONBEACH	6:43	FORTWALTONBEACH	FreseniusMedicalCareFWB:925,	3.66
08-08-2017Li	Lindsey,Homer	1	WC	11:10	FreseniusMedicalCareFWB:925,	FORTWALTONBEACH	11:25	FORTWALTONBEACH	223,COMBSMANORCTNW	3.66
08-09-2017Li	Lindsey,Homer	1	WC	8:35	223,COMBSMANORCTNW	FORTWALTONBEACH	8:53	FORTWALTONBEACH	RenalusVascularAccessCenter:9	3.65
08-09-2017Li	Lindsey,Homer	1	WC	11:16	RenalusVascularAccessCenter:9	FORTWALTONBEACH	11:33	FORTWALTONBEACH	223,COMBSMANORCTNW	3.65
08-10-2017Li	Lindsey,Homer	1	WC	5:53	223,COMBSMANORCTNW	FORTWALTONBEACH	6:09	FORTWALTONBEACH	FreseniusMedicalCareFWB:925,	3.66
08-10-2017Li	Lindsey,Homer	1	WC	10:45	FreseniusMedicalCareFWB:925,	FORTWALTONBEACH	11:12	FORTWALTONBEACH	223,COMBSMANORCTNW	3.66
08-12-2017Li	Lindsey,Homer	1	WC	6:02	223,COMBSMANORCTNW	FORTWALTONBEACH	6:20	FORTWALTONBEACH	FreseniusMedicalCareFWB:925,	3.66
08-12-2017Li	Lindsey,Homer	1	WC	10:50	FreseniusMedicalCareFWB:925,	FORTWALTONBEACH	11:05	FORTWALTONBEACH	223,COMBSMANORCTNW	3.66
08-15-2017Li	Lindsey,Homer	1	WC	6:35	223,COMBSMANORCTNW	FORTWALTONBEACH	7:20	FORTWALTONBEACH	FreseniusMedicalCareFWB:925,	3.66
08-15-2017Li	Lindsey,Homer	1	WC	11:20	FreseniusMedicalCareFWB:925,	FORTWALTONBEACH	11:38	FORTWALTONBEACH	223,COMBSMANORCTNW	3.66
08-17-2017Li	Lindsey,Homer	1	WC	6:30	223,COMBSMANORCTNW	FORTWALTONBEACH	6:59	FORTWALTONBEACH	FreseniusMedicalCareFWB:925,	3.66
08-17-2017Li	Lindsey,Homer	1	WC	11:30	FreseniusMedicalCareFWB:925,	FORTWALTONBEACH	11:55	FORTWALTONBEACH	223,COMBSMANORCTNW	3.66
08-19-2017Li	Lindsey,Homer	1	WC	6:15	223,COMBSMANORCTNW	FORTWALTONBEACH	6:58	FORTWALTONBEACH	FreseniusMedicalCareFWB:925,	3.66
08-19-2017Li	Lindsey,Homer	1	WC	11:46	FreseniusMedicalCareFWB:925,	FORTWALTONBEACH	12:55	FORTWALTONBEACH	223,COMBSMANORCTNW	3.66
08-22-2017Li	Lindsey,Homer	1	WC	7:00	223,COMBSMANORCTNW	FORTWALTONBEACH	7:23	FORTWALTONBEACH	FreseniusMedicalCareFWB:925,	3.66
08-22-2017Li	Lindsey,Homer	1	WC	11:40	FreseniusMedicalCareFWB:925,	FORTWALTONBEACH	12:04	FORTWALTONBEACH	223,COMBSMANORCTNW	3.66
08-24-2017Li	Lindsey,Homer	1	WC	6:27	223,COMBSMANORCTNW	FORTWALTONBEACH	6:50	FORTWALTONBEACH	FreseniusMedicalCareFWB:925,	3.66
08-24-2017Li	Lindsey,Homer	1	WC	13:01	FreseniusMedicalCareFWB:925,	FORTWALTONBEACH	13:15	FORTWALTONBEACH	223,COMBSMANORCTNW	3.66
08-26-2017Li	Lindsey,Homer	1	WC	6:40	223,COMBSMANORCTNW	FORTWALTONBEACH	7:00	FORTWALTONBEACH	FreseniusMedicalCareFWB:925,	3.66
08-26-2017Li	Lindsey,Homer	1	WC	11:54	FreseniusMedicalCareFWB:925,	FORTWALTONBEACH	12:07	FORTWALTONBEACH	223,COMBSMANORCTNW	3.66
08-29-2017Li	Lindsey,Homer	1	WC	6:33	223,COMBSMANORCTNW	FORTWALTONBEACH	6:49	FORTWALTONBEACH	FreseniusMedicalCareFWB:925,	3.66
08-29-2017Li	Lindsey,Homer	1	WC	10:49	FreseniusMedicalCareFWB:925,	FORTWALTONBEACH	11:59	FORTWALTONBEACH	223,COMBSMANORCTNW	3.66
08-31-2017Li	Lindsey,Homer	1	WC	6:10	223,COMBSMANORCTNW	FORTWALTONBEACH	6:38	FORTWALTONBEACH	FreseniusMedicalCareFWB:925,	3.66
08-31-2017Li	Lindsey,Homer	1	WC	11:43	FreseniusMedicalCareFWB:925,	FORTWALTONBEACH	12:01	FORTWALTONBEACH	223,COMBSMANORCTNW	3.66
08-31-2017Li	Lookabaugh,Taylor	1	WC	16:46	705,GULFSHOREDR	DESTIN	17:32	FORTWALTONBEACH	NorthwestFLStateCollege(FWB)	14.56
08-31-2017Li	Loose,Nancy	1	WC	9:42	FtWaltonBeachRehabilitationCe	FORTWALTONBEACH	10:00	FORTWALTONBEACH	AubertFredMD:1106,HOSPITALF	0.61
08-31-2017Li	Loose,Nancy	1	WC	10:46	AubertFredMD:1106,HOSPITALF	FORTWALTONBEACH	11:11	FORTWALTONBEACH	FtWaltonBeachRehabilitationCe	0.61
08-01-2017Li	Lowe,Deloris	1	WC	9:00	DestinHealth&RehabCenter:195	DESTIN	9:30	SANDESTIN	SanDestinFreseniusSacredHeart	11.08
08-01-2017Li	Lowe,Deloris	1	WC	16:30	SanDestinFreseniusSacredHeart	SANDESTIN	17:24	DESTIN	DestinHealth&RehabCenter:195	11.08
08-03-2017Li	Lowe,Deloris	1	WC	8:52	DestinHealth&RehabCenter:195	DESTIN	9:30	SANDESTIN	SanDestinFreseniusSacredHeart	11.08
08-03-2017Li	Lowe,Deloris	1	WC	16:49	SanDestinFreseniusSacredHeart	SANDESTIN	17:55	DESTIN	DestinHealth&RehabCenter:195	11.08
08-05-2017Li	Lowe,Deloris	1	WC	5:47	DestinHealth&RehabCenter:195	DESTIN	6:53	SANDESTIN	SanDestinFreseniusSacredHeart	11.08
08-05-2017Li	Lowe,Deloris	1	WC	11:51	SanDestinFreseniusSacredHeart	SANDESTIN	12:32	DESTIN	DestinHealth&RehabCenter:195	11.08
08-08-2017Li	Lowe,Deloris	1	WC	9:12	DestinHealth&RehabCenter:195	DESTIN	9:44	SANDESTIN	SanDestinFreseniusSacredHeart	11.08
08-08-2017Li	Lowe,Deloris	1	WC	15:40	SanDestinFreseniusSacredHeart	SANDESTIN	16:47	DESTIN	DestinHealth&RehabCenter:195	11.08
08-10-2017Li	Lowe,Deloris	1	WC	8:58	DestinHealth&RehabCenter:195	DESTIN	9:31	SANDESTIN	SanDestinFreseniusSacredHeart	11.08
08-10-2017Li	Lowe,Deloris	1	WC	15:37	SanDestinFreseniusSacredHeart	SANDESTIN	16:25	DESTIN	DestinHealth&RehabCenter:195	11.08
08-12-2017Li	Lowe,Deloris	1	WC	9:04	DestinHealth&RehabCenter:195	DESTIN	9:42	SANDESTIN	SanDestinFreseniusSacredHeart	11.08
08-12-2017Li	Lowe,Deloris	1	WC	16:43	SanDestinFreseniusSacredHeart	SANDESTIN	17:45	DESTIN	DestinHealth&RehabCenter:195	11.08
08-15-2017Li	Lowe,Deloris	1	WC	8:54	DestinHealth&RehabCenter:195	DESTIN	9:25	SANDESTIN	SanDestinFreseniusSacredHeart	11.08
08-15-2017Li	Lowe,Deloris	1	WC	17:05	SanDestinFreseniusSacredHeart	SANDESTIN	18:08	DESTIN	DestinHealth&RehabCenter:195	11.08
08-17-2017Li	Lowe,Deloris	1	WC	9:00	DestinHealth&RehabCenter:195	DESTIN	9:31	SANDESTIN	SanDestinFreseniusSacredHeart	11.08
08-17-2017Li	Lowe,Deloris	1	WC	16:15	SanDestinFreseniusSacredHeart	SANDESTIN	17:10	DESTIN	DestinHealth&RehabCenter:195	11.08
08-18-2017Li	Lowe,Deloris	1	WC	9:21	DestinHealth&RehabCenter:195	DESTIN	10:10	FORTWALTONBEACH	RenalusCenterForKidneyCare:31	14.55
08-18-2017Li	Lowe,Deloris	1	WC	11:37	RenalusCenterForKidneyCare:31	FORTWALTONBEACH	12:39	DESTIN	DestinHealth&RehabCenter:195	14.55
08-19-2017Li	Lowe,Deloris	1	WC	9:00	DestinHealth&RehabCenter:195	DESTIN	9:35	SANDESTIN	SanDestinFreseniusSacredHeart	11.08
08-19-2017Li	Lowe,Deloris	1	WC	15:15	SanDestinFreseniusSacredHeart	SANDESTIN	15:45	DESTIN	DestinHealth&RehabCenter:195	11.08
08-22-2017Li	Lowe,Deloris	1	WC	5:00	DestinHealth&RehabCenter:195	DESTIN	5:58	SANDESTIN	SanDestinFreseniusSacredHeart	11.08
08-22-2017Li	Lowe,Deloris	1	WC	10:55	SanDestinFreseniusSacredHeart	SANDESTIN	11:35	DESTIN	DestinHealth&RehabCenter:195	11.08
08-24-2017Li	Lowe,Deloris	1	WC	5:21	DestinHealth&RehabCenter:195	DESTIN	6:00	SANDESTIN	SanDestinFreseniusSacredHeart	11.08
08-24-2017Li	Lowe,Deloris	1	WC	11:38	SanDestinFreseniusSacredHeart	SANDESTIN	12:10	DESTIN	DestinHealth&RehabCenter:195	11.08
08-25-2017Li	Lowe,Deloris	1	WC	9:11	DestinHealth&RehabCenter:195	DESTIN	10:06	FORTWALTONBEACH	925,MARWALTDR	13.56
08-26-2017Li	Lowe,Deloris	1	WC	5:10	DestinHealth&RehabCenter:195	DESTIN	6:10	SANDESTIN	SanDestinFreseniusSacredHeart	11.08
08-26-2017Li	Lowe,Deloris	1	WC	11:43	SanDestinFreseniusSacredHeart	SANDESTIN	12:14	DESTIN	DestinHealth&RehabCenter:195	11.08
08-28-2017Li	Lowe,Deloris	1	WC	8:59	DestinHealth&RehabCenter:195	DESTIN	9:35	FORTWALTONBEACH	1034,MARWALTDR	13.95

Date	Name	Cost	Mode	Pick Up Time	Origin Address	Origin City	Drop Off Time	Destination Address	Destination City	Miles
08-28-2017Li	Lowe,Deloris	1	WC	11:34	1034,MARWALTDR	FORTWALTONBEACH	12:10	DESTIN	DestinHealth&RehabCenter:195	13.95
08-29-2017Li	Lowe,Deloris	1	WC	4:56	DestinHealth&RehabCenter:195	DESTIN	5:37	SANDESTIN	SanDestinFreseniusSacredHeart	11.08
08-29-2017Li	Lowe,Deloris	1	WC	11:20	SanDestinFreseniusSacredHeart	SANDESTIN	12:14	DESTIN	DestinHealth&RehabCenter:195	11.08
08-31-2017Li	Lowe,Deloris	1	WC	4:58	DestinHealth&RehabCenter:195	DESTIN	5:41	SANDESTIN	SanDestinFreseniusSacredHeart	11.08
08-31-2017Li	Lowe,Deloris	1	WC	11:09	SanDestinFreseniusSacredHeart	SANDESTIN	11:51	DESTIN	DestinHealth&RehabCenter:195	11.08
08-15-2017Li	Mcbride,Horace	1	WC	11:49	WestwoodNursingHome:1001,N	FORTWALTONBEACH	12:05	FORTWALTONBEACH	FreseniusMedicalCareFWB:925,	0.18
08-15-2017Li	Mcbride,Horace	1	WC	16:55	FreseniusMedicalCareFWB:925,	FORTWALTONBEACH	17:05	FORTWALTONBEACH	WestwoodNursingHome:1001,N	0.18
08-17-2017Li	Mcbride,Horace	1	WC	11:57	WestwoodNursingHome:1001,N	FORTWALTONBEACH	12:15	FORTWALTONBEACH	FreseniusMedicalCareFWB:925,	0.18
08-17-2017Li	Mcbride,Horace	1	WC	17:27	FreseniusMedicalCareFWB:925,	FORTWALTONBEACH	17:34	FORTWALTONBEACH	WestwoodNursingHome:1001,N	0.18
08-18-2017Li	Mcbride,Horace	1	WC	14:30	WestwoodNursingHome:1001,N	FORTWALTONBEACH	14:51	FORTWALTONBEACH	RenalusCenterForKidneyCare:31	0.8
08-18-2017Li	Mcbride,Horace	1	WC	16:32	RenalusCenterForKidneyCare:31	FORTWALTONBEACH	16:44	FORTWALTONBEACH	WestwoodNursingHome:1001,N	0.8
08-19-2017Li	Mcbride,Horace	1	WC	12:00	WestwoodNursingHome:1001,N	FORTWALTONBEACH	12:15	FORTWALTONBEACH	FreseniusMedicalCareFWB:925,	0.18
08-19-2017Li	Mcbride,Horace	1	WC	16:30	FreseniusMedicalCareFWB:925,	FORTWALTONBEACH	16:56	FORTWALTONBEACH	WestwoodNursingHome:1001,N	0.18
08-21-2017Li	Mcbride,Horace	1	WC	15:00	WestwoodNursingHome:1001,N	FORTWALTONBEACH	15:21	FORTWALTONBEACH	BrentJohnMD:1032,MARWALTD	0.2
08-21-2017Li	Mcbride,Horace	1	WC	16:32	BrentJohnMD:1032,MARWALTD	FORTWALTONBEACH	16:46	FORTWALTONBEACH	WestwoodNursingHome:1001,N	0.2
08-22-2017Li	Mcbride,Horace	1	WC	11:06	WestwoodNursingHome:1001,N	FORTWALTONBEACH	11:22	FORTWALTONBEACH	FreseniusMedicalCareFWB:925,	0.18
08-22-2017Li	Mcbride,Horace	1	WC	18:01	FreseniusMedicalCareFWB:925,	FORTWALTONBEACH	18:09	FORTWALTONBEACH	WestwoodNursingHome:1001,N	0.18
08-24-2017Li	Mcbride,Horace	1	WC	12:30	WestwoodNursingHome:1001,N	FORTWALTONBEACH	12:31	FORTWALTONBEACH	FreseniusMedicalCareFWB:925,	0.18
08-24-2017Li	Mcbride,Horace	1	WC	17:30	FreseniusMedicalCareFWB:925,	FORTWALTONBEACH	17:39	FORTWALTONBEACH	WestwoodNursingHome:1001,N	0.18
08-26-2017Li	Mcbride,Horace	1	WC	11:30	WestwoodNursingHome:1001,N	FORTWALTONBEACH	11:52	FORTWALTONBEACH	FreseniusMedicalCareFWB:925,	0.18
08-26-2017Li	Mcbride,Horace	1	WC	17:00	FreseniusMedicalCareFWB:925,	FORTWALTONBEACH	17:30	FORTWALTONBEACH	WestwoodNursingHome:1001,N	0.18
08-28-2017Li	Mcbride,Horace	1	WC	7:55	WestwoodNursingHome:1001,N	FORTWALTONBEACH	8:22	FORTWALTONBEACH	GivenMichaelMD(FWB):2010,LE	2.34
08-28-2017Li	Mcbride,Horace	1	WC	9:50	GivenMichaelMD(FWB):2010,LE	FORTWALTONBEACH	10:06	FORTWALTONBEACH	WestwoodNursingHome:1001,N	2.34
08-29-2017Li	Mcbride,Horace	1	WC	13:24	WestwoodNursingHome:1001,N	FORTWALTONBEACH	13:38	FORTWALTONBEACH	FreseniusMedicalCareFWB:925,	0.18
08-29-2017Li	Mcbride,Horace	1	WC	17:20	FreseniusMedicalCareFWB:925,	FORTWALTONBEACH	18:36	FORTWALTONBEACH	WestwoodNursingHome:1001,N	0.18
08-31-2017Li	Mcbride,Horace	1	WC	11:34	WestwoodNursingHome:1001,N	FORTWALTONBEACH	11:55	FORTWALTONBEACH	FreseniusMedicalCareFWB:925,	0.18
08-31-2017Li	Mcbride,Horace	1	WC	18:40	FreseniusMedicalCareFWB:925,	FORTWALTONBEACH	19:03	FORTWALTONBEACH	WestwoodNursingHome:1001,N	0.18
08-08-2017Li	McCleskey,Albert	1	WC	9:30	WestwoodNursingHome:1001,N	FORTWALTONBEACH	9:37	FORTWALTONBEACH	KatzensteinMarkMD(FWB):1032	0.2
08-08-2017Li	McCleskey,Albert	1	WC	11:21	KatzensteinMarkMD(FWB):1032	FORTWALTONBEACH	11:36	FORTWALTONBEACH	WestwoodNursingHome:1001,N	0.2
08-15-2017Li	McCleskey,Albert	1	WC	11:03	WestwoodNursingHome:1001,N	FORTWALTONBEACH	11:15	FORTWALTONBEACH	995,MARWALTDR	0.01
08-15-2017Li	McCleskey,Albert	1	WC	13:41	995,MARWALTDR	FORTWALTONBEACH	14:00	FORTWALTONBEACH	WestwoodNursingHome:1001,N	0.01
08-22-2017Li	McCleskey,Albert	1	WC	9:44	WestwoodNursingHome:1001,N	FORTWALTONBEACH	9:53	FORTWALTONBEACH	KatzensteinMarkMD(FWB):1032	0.2
08-22-2017Li	McCleskey,Albert	1	WC	11:20	KatzensteinMarkMD(FWB):1032	FORTWALTONBEACH	12:05	FORTWALTONBEACH	WestwoodNursingHome:1001,N	0.2
08-02-2017Li	Mcnabb,Connie	1	WC	10:47	627,2NDST	DESTIN	11:21	SANDESTIN	SanDestinFreseniusSacredHeart	13.29
08-02-2017Li	Mcnabb,Connie	1	WC	16:04	SanDestinFreseniusSacredHeart	SANDESTIN	17:03	DESTIN	627,2NDST	13.29
08-04-2017Li	Mcnabb,Connie	1	WC	16:40	SanDestinFreseniusSacredHeart	SANDESTIN	17:28	DESTIN	627,2NDST	13.29
08-07-2017Li	Mcnabb,Connie	1	WC	10:14	627,2NDST	DESTIN	10:54	SANDESTIN	SanDestinFreseniusSacredHeart	13.29
08-07-2017Li	Mcnabb,Connie	1	WC	16:00	SanDestinFreseniusSacredHeart	SANDESTIN	16:35	DESTIN	627,2NDST	13.29
08-09-2017Li	Mcnabb,Connie	1	WC	10:16	627,2NDST	DESTIN	10:56	SANDESTIN	SanDestinFreseniusSacredHeart	13.29
08-11-2017Li	Mcnabb,Connie	1	WC	10:13	627,2NDST	DESTIN	10:48	SANDESTIN	SanDestinFreseniusSacredHeart	13.29
08-11-2017Li	Mcnabb,Connie	1	WC	16:06	SanDestinFreseniusSacredHeart	SANDESTIN	16:59	DESTIN	627,2NDST	13.29
08-14-2017Li	Mcnabb,Connie	1	WC	10:28	627,2NDST	DESTIN	11:03	SANDESTIN	SanDestinFreseniusSacredHeart	13.29
08-17-2017Li	Mcnabb,Connie	1	WC	10:50	627,2NDST	DESTIN	11:35	SANDESTIN	SanDestinFreseniusSacredHeart	13.29
08-17-2017Li	Mcnabb,Connie	1	WC	16:15	SanDestinFreseniusSacredHeart	SANDESTIN	17:30	DESTIN	627,2NDST	13.29
08-18-2017Li	Mcnabb,Connie	1	WC	10:18	627,2NDST	DESTIN	11:10	SANDESTIN	SanDestinFreseniusSacredHeart	13.29
08-21-2017Li	Mcnabb,Connie	1	WC	10:31	627,2NDST	DESTIN	11:06	SANDESTIN	SanDestinFreseniusSacredHeart	13.29
08-23-2017Li	Mcnabb,Connie	1	WC	10:33	627,2NDST	DESTIN	11:04	SANDESTIN	SanDestinFreseniusSacredHeart	13.29
08-23-2017Li	Mcnabb,Connie	1	WC	16:22	SanDestinFreseniusSacredHeart	SANDESTIN	16:59	DESTIN	627,2NDST	13.29
08-25-2017Li	Mcnabb,Connie	1	WC	10:41	627,2NDST	DESTIN	11:18	SANDESTIN	SanDestinFreseniusSacredHeart	13.29
08-25-2017Li	Mcnabb,Connie	1	WC	16:00	SanDestinFreseniusSacredHeart	SANDESTIN	17:21	DESTIN	627,2NDST	13.29
08-28-2017Li	Mcnabb,Connie	1	WC	10:49	627,2NDST	DESTIN	11:35	SANDESTIN	SanDestinFreseniusSacredHeart	13.29
08-30-2017Li	Mcnabb,Connie	1	WC	10:30	627,2NDST	DESTIN	11:17	SANDESTIN	SanDestinFreseniusSacredHeart	13.29
08-31-2017Li	Miller,Paul	1	WC	11:47	425,BENNINGDR	DESTIN	12:31	FORTWALTONBEACH	WhiteWilsonMedicalCenter(FW	12.01
08-31-2017Li	Miller,Paul	1	WC	15:00	WhiteWilsonMedicalCenter(FW	FORTWALTONBEACH	16:10	DESTIN	425,BENNINGDR	12.01
08-08-2017Li	Mims,Alvin	1	WC	12:58	108,COWRIEAVESW	FORTWALTONBEACH	13:30	FORTWALTONBEACH	RenalusCenterForKidneyCare:31	4.61
08-08-2017Li	Mims,Alvin	1	WC	14:22	RenalusCenterForKidneyCare:31	FORTWALTONBEACH	14:46	FORTWALTONBEACH	108,COWRIEAVESW	4.61
08-04-2017Li	Minor,Debra	1	WC	15:21	WestwoodNursingHome:1001,N	FORTWALTONBEACH	15:27	FORTWALTONBEACH	1032,MARWALTDR	0.2
08-04-2017Li	Minor,Debra	1	WC	16:33	1032,MARWALTDR	FORTWALTONBEACH	16:42	FORTWALTONBEACH	WestwoodNursingHome:1001,N	0.2
08-15-2017Li	Mintun,Frances	1	WC	8:39	CVCrestviewRehabilitationCente	CRESTVIEW	8:58	CVSacredHeartMedicalCenter:S	CRESTVIEW	3.14
08-15-2017Li	Mintun,Frances	1	WC	9:55	CVSacredHeartMedicalCenter:S	CRESTVIEW	10:10	CVCrestviewRehabilitationCente	CRESTVIEW	3.14
08-19-2017Li	Mitchell,Robert	1	WC	5:15	DestinHealth&RehabCenter:195	DESTIN	5:55	SANDESTIN	SanDestinFreseniusSacredHeart	11.08
08-19-2017Li	Mitchell,Robert	1	WC	10:30	SanDestinFreseniusSacredHeart	SANDESTIN	11:08	DESTIN	DestinHealth&RehabCenter:195	11.08
08-22-2017Li	Mitchell,Robert	1	WC	5:30	DestinHealth&RehabCenter:195	DESTIN	5:58	SANDESTIN	SanDestinFreseniusSacredHeart	11.08
08-22-2017Li	Mitchell,Robert	1	WC	10:45	SanDestinFreseniusSacredHeart	SANDESTIN	11:35	DESTIN	DestinHealth&RehabCenter:195	11.08
08-29-2017Li	Mitchell,Robert	1	WC	4:56	DestinHealth&RehabCenter:195	DESTIN	5:37	SANDESTIN	SanDestinFreseniusSacredHeart	11.08
08-29-2017Li	Mitchell,Robert	1	WC	11:15	SanDestinFreseniusSacredHeart	SANDESTIN	12:18	DESTIN	DestinHealth&RehabCenter:195	11.08
08-23-2017Li	Mitchell,Rose	1	WC	8:17	704,GLENNPL	FORTWALTONBEACH	9:15	CRESTVIEW	639,BROOKMEADEDR	25.6
08-23-2017Li	Mitchell,Rose	1	WC	13:55	639,BROOKMEADEDR	CRESTVIEW	14:45	FORTWALTONBEACH	704,GLENNPL	25.6
08-03-2017Li	Morey,Bessie	1	WC	11:54	55,EDBROWNSTSW	FORTWALTONBEACH	12:12	FORTWALTONBEACH	FreseniusMedicalCareFWB:925,	3.84
08-03-2017Li	Morey,Bessie	1	WC	17:00	FreseniusMedicalCareFWB:925,	FORTWALTONBEACH	17:26	FORTWALTONBEACH	55,EDBROWNSTSW	3.84
08-05-2017Li	Morey,Bessie	1	WC	12:17	55,EDBROWNSTSW	FORTWALTONBEACH	12:40	FORTWALTONBEACH	FreseniusMedicalCareFWB:925,	3.84
08-08-2017Li	Morey,Bessie	1	WC	17:28	FreseniusMedicalCareFWB:925,	FORTWALTONBEACH	18:10	FORTWALTONBEACH	55,EDBROWNSTSW	3.84
08-10-2017Li	Morey,Bessie	1	WC	11:43	55,EDBROWNSTSW	FORTWALTONBEACH	12:22	FORTWALTONBEACH	FreseniusMedicalCareFWB:925,	3.84
08-10-2017Li	Morey,Bessie	1	WC	16:57	FreseniusMedicalCareFWB:925,	FORTWALTONBEACH	17:41	FORTWALTONBEACH	55,EDBROWNSTSW	3.84
08-12-2017Li	Morey,Bessie	1	WC	11:37	55,EDBROWNSTSW	FORTWALTONBEACH	12:05	FORTWALTONBEACH	FreseniusMedicalCareFWB:925,	3.84
08-12-2017Li	Morey,Bessie	1	WC	17:34	FreseniusMedicalCareFWB:925,	FORTWALTONBEACH	17:53	FORTWALTONBEACH	55,EDBROWNSTSW	3.84
08-15-2017Li	Morey,Bessie	1	WC	11:06	55,EDBROWNSTSW	FORTWALTONBEACH	11:45	FORTWALTONBEACH	FreseniusMedicalCareFWB:925,	3.84
08-15-2017Li	Morey,Bessie	1	WC	17:25	FreseniusMedicalCareFWB:925,	FORTWALTONBEACH	18:13	FORTWALTONBEACH	55,EDBROWNSTSW	3.84
08-17-2017Li	Morey,Bessie	1	WC	11:45	55,EDBROWNSTSW	FORTWALTONBEACH	12:05	FORTWALTONBEACH	FreseniusMedicalCareFWB:925,	3.84
08-17-2017Li	Morey,Bessie	1	WC	17:27	FreseniusMedicalCareFWB:925,	FORTWALTONBEACH	17:55	FORTWALTONBEACH	55,EDBROWNSTSW	3.84
08-19-2017Li	Morey,Bessie	1	WC	11:15	55,EDBROWNSTSW	FORTWALTONBEACH	12:00	FORTWALTONBEACH	FreseniusMedicalCareFWB:925,	3.84
08-19-2017Li	Morey,Bessie	1	WC	16:45	FreseniusMedicalCareFWB:925,	FORTWALTONBEACH	18:06	FORTWALTONBEACH	55,EDBROWNSTSW	3.84
08-24-2017Li	Morey,Bessie	1	WC	11:11	55,EDBROWNSTSW	FORTWALTONBEACH	11:40	FORTWALTONBEACH	FreseniusMedicalCareFWB:925,	3.84
08-24-2017Li	Morey,Bessie	1	WC	17:25	FreseniusMedicalCareFWB:925,	FORTWALTONBEACH	17:40	FORTWALTONBEACH	55,EDBROWNSTSW	3.84
08-26-2017Li	Morey,Bessie	1	WC	11:45	55,EDBROWNSTSW	FORTWALTONBEACH	12:10	FORTWALTONBEACH	FreseniusMedicalCareFWB:925,	3.84
08-26-2017Li	Morey,Bessie	1	WC	17:42	FreseniusMedicalCareFWB:925,	FORTWALTONBEACH	18:20	FORTWALTONBEACH	55,EDBROWNSTSW	3.84
08-29-2017Li	Morey,Bessie	1	WC	11:40	55,EDBROWNSTSW	FORTWALTONBEACH	11:58	FORTWALTONBEACH	FreseniusMedicalCareFWB:925,	3.84
08-29-2017Li	Morey,Bessie	1	WC	17:35	FreseniusMedicalCareFWB:925,	FORTWALTONBEACH	18:21	FORTWALTONBEACH	55,EDBROWNSTSW	3.84
08-31-2017Li	Morey,Bessie	1	WC	11:43	55,EDBROWNSTSW	FORTWALTONBEACH	12:15	FORTWALTONBEACH	FreseniusMedicalCareFWB:925,	3.84
08-31-2017Li	Morey,Bessie	1	WC	18:40	FreseniusMedicalCareFWB:925,	FORTWALTONBEACH	19:31	FORTWALTONBEACH	55,EDBROWNSTSW	3.84
08-02-2017Li	Nixon,Virginia	1	WC	4:14	6353,COUNTYLINERD	BAKER	4:46	CVNorthOkaloosaDialysisCenter	CRESTVIEW	20.26
08-02-2017Li	Nixon,Virginia	1	WC	10:04	CVNorthOkaloosaDialysisCenter	CRESTVIEW	11:57	6353,COUNTYLINERD	BAKER	20.26
08-04-2017Li	Nixon,Virginia	1	WC	4:16	6353,COUNTYLINERD	BAKER	4:47	CVNorthOkaloosaDialysisCenter	CRESTVIEW	20.26
08-04-2017Li	Nixon,Virginia	1	WC	9:30	CVNorthOkaloosaDialysisCenter	CRESTVIEW	10:51	6353,COUNTYLINERD	BAKER	20.26
08-07-2017Li	Nixon,Virginia	1	WC	4:15	6353,COUNTYLINERD	BAKER	4:47	CVNorthOkaloosaDialysisCenter	CRESTVIEW	20.26
08-07-2017Li	Nixon,Virginia	1	WC	9:42	CVNorthOkaloosaDialysisCenter	CRESTVIEW	10:46	6353,COUNTYLINERD	BAKER	20.26
08-09-2017Li	Nixon,Virginia	1	WC	4:16	6353,COUNTYLINERD	BAKER	4:47	CVNorthOkaloosaDialysisCenter	CRESTVIEW	20.26
08-09-2017Li	Nixon,Virginia	1	WC	9:32	CVNorthOkaloosaDialysisCenter	CRESTVIEW	10:09	6353,COUNTYLINERD	BAKER	20.26
08-11-2017Li	Nixon,Virginia	1	WC	4:19	6353,COUNTYLINERD	BAKER	4:53	CVNorthOkaloosaDialysisCenter	CRESTVIEW	20.26

Date	Name	Cost	Mode	Pick Up Time	Origin Address	Origin City	Drop Off Time	Destination Address	Destination City	Miles
08-11-2017	Li Nixon,Virginia	1	WC	9:51	CVNorthOkaloosaDialysisCenter	CRESTVIEW	10:35	6353,COUNTYLINERD	BAKER	20.26
08-14-2017	Li Nixon,Virginia	1	WC	4:14	6353,COUNTYLINERD	BAKER	4:46	CVNorthOkaloosaDialysisCenter	CRESTVIEW	20.26
08-14-2017	Li Nixon,Virginia	1	WC	9:30	CVNorthOkaloosaDialysisCenter	CRESTVIEW	10:09	6353,COUNTYLINERD	BAKER	20.26
08-18-2017	Li Nixon,Virginia	1	WC	4:19	6353,COUNTYLINERD	BAKER	4:51	CVNorthOkaloosaDialysisCenter	CRESTVIEW	20.26
08-18-2017	Li Nixon,Virginia	1	WC	9:24	CVNorthOkaloosaDialysisCenter	CRESTVIEW	10:20	6353,COUNTYLINERD	BAKER	20.26
08-21-2017	Li Nixon,Virginia	1	WC	4:18	6353,COUNTYLINERD	BAKER	4:52	CVNorthOkaloosaDialysisCenter	CRESTVIEW	20.26
08-21-2017	Li Nixon,Virginia	1	WC	9:41	CVNorthOkaloosaDialysisCenter	CRESTVIEW	10:17	6353,COUNTYLINERD	BAKER	20.26
08-23-2017	Li Nixon,Virginia	1	WC	4:14	6353,COUNTYLINERD	BAKER	4:46	CVNorthOkaloosaDialysisCenter	CRESTVIEW	20.26
08-23-2017	Li Nixon,Virginia	1	WC	9:45	CVNorthOkaloosaDialysisCenter	CRESTVIEW	10:22	6353,COUNTYLINERD	BAKER	20.26
08-25-2017	Li Nixon,Virginia	1	WC	4:14	6353,COUNTYLINERD	BAKER	4:44	CVNorthOkaloosaDialysisCenter	CRESTVIEW	20.26
08-25-2017	Li Nixon,Virginia	1	WC	10:35	CVNorthOkaloosaDialysisCenter	CRESTVIEW	11:08	6353,COUNTYLINERD	BAKER	20.26
08-28-2017	Li Nixon,Virginia	1	WC	4:17	6353,COUNTYLINERD	BAKER	4:55	CVNorthOkaloosaDialysisCenter	CRESTVIEW	20.26
08-28-2017	Li Nixon,Virginia	1	WC	9:40	CVNorthOkaloosaDialysisCenter	CRESTVIEW	10:30	6353,COUNTYLINERD	BAKER	20.26
08-30-2017	Li Nixon,Virginia	1	WC	4:14	6353,COUNTYLINERD	BAKER	4:46	CVNorthOkaloosaDialysisCenter	CRESTVIEW	20.26
08-30-2017	Li Nixon,Virginia	1	WC	10:00	CVNorthOkaloosaDialysisCenter	CRESTVIEW	10:39	6353,COUNTYLINERD	BAKER	20.26
08-21-2017	Li Orness,Carolyn	1	WC	13:09	WestwoodNursingHome:1001,N	FORTWALTONBEACH	13:28	FORTWALTONBEACH	WhiteWilsonNeuroscienceCente	0.12
08-21-2017	Li Orness,Carolyn	1	WC	14:30	WhiteWilsonNeuroscienceCente	FORTWALTONBEACH	15:02	FORTWALTONBEACH	WestwoodNursingHome:1001,N	0.12
08-02-2017	Li Padovani,Miguel	1	WC	11:26	315,CYPRESSST	DESTIN	11:57	SANDESTIN	SanDestinSacredHeartHospital:7	11.84
08-02-2017	Li Padovani,Miguel	1	WC	14:04	SanDestinSacredHeartHospital:7	SANDESTIN	14:34	DESTIN	315,CYPRESSST	11.84
08-12-2017	Li Padovani,Miguel	1	WC	6:10	315,CYPRESSST	DESTIN	6:35	SANDESTIN	SanDestinSacredHeartHospital:7	11.84
08-12-2017	Li Padovani,Miguel	1	WC	8:01	SanDestinSacredHeartHospital:7	SANDESTIN	8:23	DESTIN	315,CYPRESSST	11.84
08-18-2017	Li Padovani,Miguel	1	WC	7:56	315,CYPRESSST	DESTIN	8:33	SANTAROSABCH	SantaRosaBchHayesMD:27,MAC	12
08-18-2017	Li Padovani,Miguel	1	WC	11:54	SantaRosaBchHayesMD:27,MAC	SANTAROSABCH	12:47	DESTIN	315,CYPRESSST	12
08-21-2017	Li Padovani,Miguel	1	WC	11:40	315,CYPRESSST	DESTIN	12:08	SANDESTIN	SanDestinFreseniusSacredHeart	11.98
08-21-2017	Li Padovani,Miguel	1	WC	14:00	SanDestinFreseniusSacredHeart	SANDESTIN	14:21	DESTIN	315,CYPRESSST	11.98
08-23-2017	Li Padovani,Miguel	1	WC	5:55	315,CYPRESSST	DESTIN	6:29	Miramar	MiramarSacredHeartMedicalGr	11.8
08-23-2017	Li Padovani,Miguel	1	WC	10:05	MiramarSacredHeartMedicalGr	Miramar	10:28	DESTIN	315,CYPRESSST	11.8
08-31-2017	Li Padovani,Miguel	1	WC	8:44	315,CYPRESSST	DESTIN	9:31	SANDESTIN	SanDestinSacredHeartComplex:	11.98
08-31-2017	Li Padovani,Miguel	1	WC	11:05	SanDestinSacredHeartComplex:	SANDESTIN	11:37	DESTIN	315,CYPRESSST	11.98
08-24-2017	Li Perez,Danny	1	WC	9:21	4610,Hermosadr	CRESTVIEW	9:35	CVSoundside:351,FERDONBLVD	CRESTVIEW	4.09
08-24-2017	Li Perez,Danny	1	WC	9:40	CVSoundside:351,FERDONBLVD	CRESTVIEW	10:11	4610,Hermosadr	CRESTVIEW	4.09
08-02-2017	Li Piotrowski,Clara	1	WC	10:00	1767,HOPPERST	NICEVILLE	10:25	NICEVILLE	FreseniusMedicalCare(NV):4304	1.75
08-02-2017	Li Piotrowski,Clara	1	WC	15:56	FreseniusMedicalCare(NV):4304	NICEVILLE	16:11	NICEVILLE	1767,HOPPERST	1.75
08-05-2017	Li Piotrowski,Clara	1	WC	11:20	1767,HOPPERST	NICEVILLE	11:34	NICEVILLE	FreseniusMedicalCare(NV):4304	1.75
08-05-2017	Li Piotrowski,Clara	1	WC	16:11	FreseniusMedicalCare(NV):4304	NICEVILLE	16:28	NICEVILLE	1767,HOPPERST	1.75
08-07-2017	Li Piotrowski,Clara	1	WC	10:00	1767,HOPPERST	NICEVILLE	10:15	NICEVILLE	FreseniusMedicalCare(NV):4304	1.75
08-07-2017	Li Piotrowski,Clara	1	WC	15:24	FreseniusMedicalCare(NV):4304	NICEVILLE	15:45	NICEVILLE	1767,HOPPERST	1.75
08-09-2017	Li Piotrowski,Clara	1	WC	10:00	1767,HOPPERST	NICEVILLE	10:10	NICEVILLE	FreseniusMedicalCare(NV):4304	1.75
08-09-2017	Li Piotrowski,Clara	1	WC	15:58	FreseniusMedicalCare(NV):4304	NICEVILLE	16:14	NICEVILLE	1767,HOPPERST	1.75
08-11-2017	Li Piotrowski,Clara	1	WC	10:24	1767,HOPPERST	NICEVILLE	10:40	NICEVILLE	FreseniusMedicalCare(NV):4304	1.75
08-11-2017	Li Piotrowski,Clara	1	WC	14:51	FreseniusMedicalCare(NV):4304	NICEVILLE	15:21	NICEVILLE	1767,HOPPERST	1.75
08-14-2017	Li Piotrowski,Clara	1	WC	10:00	1767,HOPPERST	NICEVILLE	10:20	NICEVILLE	FreseniusMedicalCare(NV):4304	1.75
08-14-2017	Li Piotrowski,Clara	1	WC	15:10	FreseniusMedicalCare(NV):4304	NICEVILLE	15:32	NICEVILLE	1767,HOPPERST	1.75
08-16-2017	Li Piotrowski,Clara	1	WC	10:10	1767,HOPPERST	NICEVILLE	10:30	NICEVILLE	FreseniusMedicalCare(NV):4304	1.75
08-16-2017	Li Piotrowski,Clara	1	WC	14:55	FreseniusMedicalCare(NV):4304	NICEVILLE	15:14	NICEVILLE	1767,HOPPERST	1.75
08-18-2017	Li Piotrowski,Clara	1	WC	10:00	1767,HOPPERST	NICEVILLE	10:15	NICEVILLE	FreseniusMedicalCare(NV):4304	1.75
08-18-2017	Li Piotrowski,Clara	1	WC	15:29	FreseniusMedicalCare(NV):4304	NICEVILLE	15:42	NICEVILLE	1767,HOPPERST	1.75
08-31-2017	Li Piotrowski,Clara	1	WC	10:51	EmeraldCoastHealthcare:114,3F	FORTWALTONBEACH	11:50	NICEVILLE	FreseniusMedicalCare(NV):4304	16.23
08-31-2017	Li Piotrowski,Clara	1	WC	15:33	FreseniusMedicalCare(NV):4304	NICEVILLE	16:23	FORTWALTONBEACH	EmeraldCoastHealthcare:114,3F	16.23
08-02-2017	Li Prater,Betty	1	WC	11:41	8225,OLDEBENEZERRD	LAURELHILL	12:30	CVFreseniusMedicalCare:129,EF	CRESTVIEW	18.04
08-02-2017	Li Prater,Betty	1	WC	18:15	CVFreseniusMedicalCare:129,EF	CRESTVIEW	19:25	8225,OLDEBENEZERRD	LAURELHILL	18.04
08-04-2017	Li Prater,Betty	1	WC	11:42	8225,OLDEBENEZERRD	LAURELHILL	12:35	CVFreseniusMedicalCare:129,EF	CRESTVIEW	18.04
08-04-2017	Li Prater,Betty	1	WC	18:36	CVFreseniusMedicalCare:129,EF	CRESTVIEW	19:25	8225,OLDEBENEZERRD	LAURELHILL	18.04
08-07-2017	Li Prater,Betty	1	WC	11:40	8225,OLDEBENEZERRD	LAURELHILL	12:23	CVFreseniusMedicalCare:129,EF	CRESTVIEW	18.04
08-07-2017	Li Prater,Betty	1	WC	17:50	CVFreseniusMedicalCare:129,EF	CRESTVIEW	18:35	8225,OLDEBENEZERRD	LAURELHILL	18.04
08-08-2017	Li Prater,Betty	1	WC	12:45	8225,OLDEBENEZERRD	LAURELHILL	13:20	CVSacredHeartMedicalCenter:5	CRESTVIEW	18.53
08-08-2017	Li Prater,Betty	1	WC	18:08	CVSacredHeartMedicalCenter:5	CRESTVIEW	18:40	8225,OLDEBENEZERRD	LAURELHILL	18.53
08-09-2017	Li Prater,Betty	1	WC	11:49	8225,OLDEBENEZERRD	LAURELHILL	12:37	CVFreseniusMedicalCare:129,EF	CRESTVIEW	18.04
08-09-2017	Li Prater,Betty	1	WC	18:25	CVFreseniusMedicalCare:129,EF	CRESTVIEW	19:01	8225,OLDEBENEZERRD	LAURELHILL	18.04
08-11-2017	Li Prater,Betty	1	WC	11:35	8225,OLDEBENEZERRD	LAURELHILL	12:16	CVFreseniusMedicalCare:129,EF	CRESTVIEW	18.04
08-11-2017	Li Prater,Betty	1	WC	18:38	CVFreseniusMedicalCare:129,EF	CRESTVIEW	19:11	8225,OLDEBENEZERRD	LAURELHILL	18.04
08-16-2017	Li Prater,Betty	1	WC	9:45	8225,OLDEBENEZERRD	LAURELHILL	10:29	CVSacredHeartMedicalCenter:5	CRESTVIEW	18.53
08-16-2017	Li Prater,Betty	1	WC	12:05	CVSacredHeartMedicalCenter:5	CRESTVIEW	12:19	CVFreseniusMedicalCare:129,EF	CRESTVIEW	0.49
08-16-2017	Li Prater,Betty	1	WC	19:05	CVFreseniusMedicalCare:129,EF	CRESTVIEW	20:03	8225,OLDEBENEZERRD	LAURELHILL	18.04
08-17-2017	Li Prater,Betty	1	WC	11:50	8225,OLDEBENEZERRD	LAURELHILL	12:36	CVRiccardi:120,EREDSTONEAVE	CRESTVIEW	18.11
08-17-2017	Li Prater,Betty	1	WC	13:53	CVRiccardi:120,EREDSTONEAVE	CRESTVIEW	14:46	8225,OLDEBENEZERRD	LAURELHILL	18.11
08-18-2017	Li Prater,Betty	1	WC	11:42	8225,OLDEBENEZERRD	LAURELHILL	12:21	CVFreseniusMedicalCare:129,EF	CRESTVIEW	18.04
08-18-2017	Li Prater,Betty	1	WC	19:38	CVFreseniusMedicalCare:129,EF	CRESTVIEW	20:23	8225,OLDEBENEZERRD	LAURELHILL	18.04
08-21-2017	Li Prater,Betty	1	WC	11:44	8225,OLDEBENEZERRD	LAURELHILL	12:24	CVFreseniusMedicalCare:129,EF	CRESTVIEW	18.04
08-21-2017	Li Prater,Betty	1	WC	18:13	CVFreseniusMedicalCare:129,EF	CRESTVIEW	19:15	8225,OLDEBENEZERRD	LAURELHILL	18.04
08-23-2017	Li Prater,Betty	1	WC	11:48	8225,OLDEBENEZERRD	LAURELHILL	12:31	CVFreseniusMedicalCare:129,EF	CRESTVIEW	18.04
08-23-2017	Li Prater,Betty	1	WC	18:10	CVFreseniusMedicalCare:129,EF	CRESTVIEW	18:56	8225,OLDEBENEZERRD	LAURELHILL	18.04
08-24-2017	Li Prater,Betty	1	WC	10:06	8225,OLDEBENEZERRD	LAURELHILL	10:53	129,EREDSTONEAVE	CRESTVIEW	18.06
08-24-2017	Li Prater,Betty	1	WC	13:30	129,EREDSTONEAVE	CRESTVIEW	14:10	8225,OLDEBENEZERRD	LAURELHILL	18.06
08-25-2017	Li Prater,Betty	1	WC	12:37	8225,OLDEBENEZERRD	LAURELHILL	13:21	CVFreseniusMedicalCare:129,EF	CRESTVIEW	18.04
08-25-2017	Li Prater,Betty	1	WC	19:05	CVFreseniusMedicalCare:129,EF	CRESTVIEW	20:31	8225,OLDEBENEZERRD	LAURELHILL	18.04
08-28-2017	Li Prater,Betty	1	WC	11:45	8225,OLDEBENEZERRD	LAURELHILL	13:23	CVFreseniusMedicalCare:129,EF	CRESTVIEW	18.04
08-28-2017	Li Prater,Betty	1	WC	18:21	CVFreseniusMedicalCare:129,EF	CRESTVIEW	19:00	8225,OLDEBENEZERRD	LAURELHILL	18.04
08-30-2017	Li Prater,Betty	1	WC	11:29	8225,OLDEBENEZERRD	LAURELHILL	12:16	CVFreseniusMedicalCare:129,EF	CRESTVIEW	18.04
08-30-2017	Li Prater,Betty	1	WC	18:00	CVFreseniusMedicalCare:129,EF	CRESTVIEW	18:50	8225,OLDEBENEZERRD	LAURELHILL	18.04
08-01-2017	Li Qadar,Dana	1	WC	8:05	5324,WHITNEYCT	CRESTVIEW	8:24	CVHeroesTeamInc:113,NMainSt	CRESTVIEW	5.69
08-01-2017	Li Qadar,Dana	1	WC	13:35	CVHeroesTeamInc:113,NMainSt	CRESTVIEW	13:55	5324,WHITNEYCT	CRESTVIEW	5.69
08-02-2017	Li Qadar,Dana	1	WC	7:24	5324,WHITNEYCT	CRESTVIEW	7:53	CVHeroesTeamInc:113,NMainSt	CRESTVIEW	5.69
08-02-2017	Li Qadar,Dana	1	WC	13:41	CVHeroesTeamInc:113,NMainSt	CRESTVIEW	14:20	5324,WHITNEYCT	CRESTVIEW	5.69
08-03-2017	Li Qadar,Dana	1	WC	13:33	CVHeroesTeamInc:113,NMainSt	CRESTVIEW	14:07	5324,WHITNEYCT	CRESTVIEW	5.69
08-04-2017	Li Qadar,Dana	1	WC	13:12	CVHeroesTeamInc:113,NMainSt	CRESTVIEW	13:30	5324,WHITNEYCT	CRESTVIEW	5.69
08-07-2017	Li Qadar,Dana	1	WC	7:52	5324,WHITNEYCT	CRESTVIEW	8:19	CVHeroesTeamInc:113,NMainSt	CRESTVIEW	5.69
08-07-2017	Li Qadar,Dana	1	WC	14:18	CVHeroesTeamInc:113,NMainSt	CRESTVIEW	14:40	5324,WHITNEYCT	CRESTVIEW	5.69
08-08-2017	Li Qadar,Dana	1	WC	7:26	5324,WHITNEYCT	CRESTVIEW	7:58	CVHeroesTeamInc:113,NMainSt	CRESTVIEW	5.69
08-08-2017	Li Qadar,Dana	1	WC	15:03	CVHeroesTeamInc:113,NMainSt	CRESTVIEW	15:23	5324,WHITNEYCT	CRESTVIEW	5.69
08-09-2017	Li Qadar,Dana	1	WC	7:54	5324,WHITNEYCT	CRESTVIEW	8:16	CVHeroesTeamInc:113,NMainSt	CRESTVIEW	5.69
08-10-2017	Li Qadar,Dana	1	WC	7:35	5324,WHITNEYCT	CRESTVIEW	8:03	CVHeroesTeamInc:113,NMainSt	CRESTVIEW	5.69
08-10-2017	Li Qadar,Dana	1	WC	13:50	CVHeroesTeamInc:113,NMainSt	CRESTVIEW	14:42	5324,WHITNEYCT	CRESTVIEW	5.69
08-11-2017	Li Qadar,Dana	1	WC	7:35	5324,WHITNEYCT	CRESTVIEW	8:08	CVHeroesTeamInc:113,NMainSt	CRESTVIEW	5.69
08-11-2017	Li Qadar,Dana	1	WC	13:44	CVHeroesTeamInc:113,NMainSt	CRESTVIEW	14:05	5324,WHITNEYCT	CRESTVIEW	5.69
08-14-2017	Li Qadar,Dana	1	WC	7:30	5324,WHITNEYCT	CRESTVIEW	7:55	CVHeroesTeamInc:113,NMainSt	CRESTVIEW	5.69
08-15-2017	Li Qadar,Dana	1	WC	7:28	5324,WHITNEYCT	CRESTVIEW	8:07	CVHeroesTeamInc:113,NMainSt	CRESTVIEW	5.69
08-15-2017	Li Qadar,Dana	1	WC	14:12	CVHeroesTeamInc:113,NMainSt	CRESTVIEW	14:37	5324,WHITNEYCT	CRESTVIEW	5.69
08-16-2017	Li Qadar,Dana	1	WC	7:30	5324,WHITNEYCT	CRESTVIEW	8:09	CVHeroesTeamInc:113,NMainSt	CRESTVIEW	5.69

Date	Name	Cost	Mode	Pick Up Time	Origin Address	Origin City	Drop Off Time	Destination Address	Destination City	Miles
08-16-2017Li	Qadar,Dana	1	WC	13:48	CVHeroesTeamInc:113,NMainSt	CRESTVIEW	14:10	5324,WHITNEYCT	CRESTVIEW	5.69
08-17-2017Li	Qadar,Dana	1	WC	7:30	5324,WHITNEYCT	CRESTVIEW	8:22	CVHeroesTeamInc:113,NMainSt	CRESTVIEW	5.69
08-17-2017Li	Qadar,Dana	1	WC	13:51	CVHeroesTeamInc:113,NMainSt	CRESTVIEW	14:42	5324,WHITNEYCT	CRESTVIEW	5.69
08-18-2017Li	Qadar,Dana	1	WC	7:35	5324,WHITNEYCT	CRESTVIEW	7:56	CVHeroesTeamInc:113,NMainSt	CRESTVIEW	5.69
08-18-2017Li	Qadar,Dana	1	WC	13:50	CVHeroesTeamInc:113,NMainSt	CRESTVIEW	14:24	5324,WHITNEYCT	CRESTVIEW	5.69
08-21-2017Li	Qadar,Dana	1	WC	7:26	5324,WHITNEYCT	CRESTVIEW	7:55	CVHeroesTeamInc:113,NMainSt	CRESTVIEW	5.69
08-21-2017Li	Qadar,Dana	1	WC	14:12	CVHeroesTeamInc:113,NMainSt	CRESTVIEW	14:32	5324,WHITNEYCT	CRESTVIEW	5.69
08-22-2017Li	Qadar,Dana	1	WC	7:27	5324,WHITNEYCT	CRESTVIEW	7:59	CVHeroesTeamInc:113,NMainSt	CRESTVIEW	5.69
08-22-2017Li	Qadar,Dana	1	WC	13:45	CVHeroesTeamInc:113,NMainSt	CRESTVIEW	14:10	5324,WHITNEYCT	CRESTVIEW	5.69
08-23-2017Li	Qadar,Dana	1	WC	7:25	5324,WHITNEYCT	CRESTVIEW	7:50	CVHeroesTeamInc:113,NMainSt	CRESTVIEW	5.69
08-23-2017Li	Qadar,Dana	1	WC	13:48	CVHeroesTeamInc:113,NMainSt	CRESTVIEW	14:12	5324,WHITNEYCT	CRESTVIEW	5.69
08-24-2017Li	Qadar,Dana	1	WC	7:26	5324,WHITNEYCT	CRESTVIEW	8:00	CVHeroesTeamInc:113,NMainSt	CRESTVIEW	5.69
08-24-2017Li	Qadar,Dana	1	WC	14:05	CVHeroesTeamInc:113,NMainSt	CRESTVIEW	14:40	5324,WHITNEYCT	CRESTVIEW	5.69
08-25-2017Li	Qadar,Dana	1	WC	7:24	5324,WHITNEYCT	CRESTVIEW	7:53	CVHeroesTeamInc:113,NMainSt	CRESTVIEW	5.69
08-25-2017Li	Qadar,Dana	1	WC	13:50	CVHeroesTeamInc:113,NMainSt	CRESTVIEW	14:25	5324,WHITNEYCT	CRESTVIEW	5.69
08-28-2017Li	Qadar,Dana	1	WC	8:02	5324,WHITNEYCT	CRESTVIEW	8:20	CVHeroesTeamInc:113,NMainSt	CRESTVIEW	5.69
08-28-2017Li	Qadar,Dana	1	WC	13:53	CVHeroesTeamInc:113,NMainSt	CRESTVIEW	14:22	5324,WHITNEYCT	CRESTVIEW	5.69
08-29-2017Li	Qadar,Dana	1	WC	7:50	5324,WHITNEYCT	CRESTVIEW	8:10	CVHeroesTeamInc:113,NMainSt	CRESTVIEW	5.69
08-29-2017Li	Qadar,Dana	1	WC	14:25	CVHeroesTeamInc:113,NMainSt	CRESTVIEW	14:55	5324,WHITNEYCT	CRESTVIEW	5.69
08-30-2017Li	Qadar,Dana	1	WC	8:23	5324,WHITNEYCT	CRESTVIEW	8:48	CVHeroesTeamInc:113,NMainSt	CRESTVIEW	5.69
08-30-2017Li	Qadar,Dana	1	WC	13:40	CVHeroesTeamInc:113,NMainSt	CRESTVIEW	14:04	5324,WHITNEYCT	CRESTVIEW	5.69
08-31-2017Li	Qadar,Dana	1	WC	7:46	5324,WHITNEYCT	CRESTVIEW	8:10	CVHeroesTeamInc:113,NMainSt	CRESTVIEW	5.69
08-31-2017Li	Qadar,Dana	1	WC	14:23	CVHeroesTeamInc:113,NMainSt	CRESTVIEW	14:55	5324,WHITNEYCT	CRESTVIEW	5.69
08-22-2017Li	Rembert,Mary	1	WC	8:15	WestwoodNursingHome:1001,N	FORTWALTONBEACH	8:34	FORTWALTONBEACH	341,RACETRACKRDNW	0.46
08-08-2017Li	Riches,James	1	WC	11:17	WestwoodNursingHome:1001,N	FORTWALTONBEACH	11:26	FORTWALTONBEACH	FreseniusMedicalCareFWB:925,	0.18
08-08-2017Li	Riches,James	1	WC	16:24	FreseniusMedicalCareFWB:925,	FORTWALTONBEACH	16:34	FORTWALTONBEACH	WestwoodNursingHome:1001,N	0.18
08-10-2017Li	Riches,James	1	WC	11:28	WestwoodNursingHome:1001,N	FORTWALTONBEACH	11:49	FORTWALTONBEACH	FreseniusMedicalCareFWB:925,	0.18
08-10-2017Li	Riches,James	1	WC	17:03	FreseniusMedicalCareFWB:925,	FORTWALTONBEACH	17:11	FORTWALTONBEACH	WestwoodNursingHome:1001,N	0.18
08-12-2017Li	Riches,James	1	WC	11:00	WestwoodNursingHome:1001,N	FORTWALTONBEACH	11:15	FORTWALTONBEACH	FreseniusMedicalCareFWB:925,	0.18
08-12-2017Li	Riches,James	1	WC	15:52	FreseniusMedicalCareFWB:925,	FORTWALTONBEACH	16:02	FORTWALTONBEACH	WestwoodNursingHome:1001,N	0.18
08-15-2017Li	Riches,James	1	WC	11:49	WestwoodNursingHome:1001,N	FORTWALTONBEACH	12:05	FORTWALTONBEACH	FreseniusMedicalCareFWB:925,	0.18
08-15-2017Li	Riches,James	1	WC	16:55	FreseniusMedicalCareFWB:925,	FORTWALTONBEACH	17:05	FORTWALTONBEACH	WestwoodNursingHome:1001,N	0.18
08-17-2017Li	Riches,James	1	WC	12:01	WestwoodNursingHome:1001,N	FORTWALTONBEACH	12:05	FORTWALTONBEACH	FreseniusMedicalCareFWB:925,	0.18
08-17-2017Li	Riches,James	1	WC	16:21	FreseniusMedicalCareFWB:925,	FORTWALTONBEACH	16:50	FORTWALTONBEACH	WestwoodNursingHome:1001,N	0.18
08-19-2017Li	Riches,James	1	WC	13:27	WestwoodNursingHome:1001,N	FORTWALTONBEACH	13:35	FORTWALTONBEACH	FreseniusMedicalCareFWB:925,	0.18
08-19-2017Li	Riches,James	1	WC	17:21	FreseniusMedicalCareFWB:925,	FORTWALTONBEACH	17:35	FORTWALTONBEACH	WestwoodNursingHome:1001,N	0.18
08-22-2017Li	Riches,James	1	WC	12:09	WestwoodNursingHome:1001,N	FORTWALTONBEACH	12:23	FORTWALTONBEACH	FreseniusMedicalCareFWB:925,	0.18
08-24-2017Li	Riches,James	1	WC	8:00	WestwoodNursingHome:1001,N	FORTWALTONBEACH	8:25	FORTWALTONBEACH	341,RACETRACKRDNW	0.46
08-24-2017Li	Riches,James	1	WC	9:55	341,RACETRACKRDNW	FORTWALTONBEACH	10:06	FORTWALTONBEACH	WestwoodNursingHome:1001,N	0.46
08-24-2017Li	Riches,James	1	WC	12:14	WestwoodNursingHome:1001,N	FORTWALTONBEACH	12:15	FORTWALTONBEACH	FreseniusMedicalCareFWB:925,	0.18
08-24-2017Li	Riches,James	1	WC	17:05	FreseniusMedicalCareFWB:925,	FORTWALTONBEACH	17:53	FORTWALTONBEACH	WestwoodNursingHome:1001,N	0.18
08-26-2017Li	Riches,James	1	WC	11:40	WestwoodNursingHome:1001,N	FORTWALTONBEACH	11:47	FORTWALTONBEACH	FreseniusMedicalCareFWB:925,	0.18
08-26-2017Li	Riches,James	1	WC	17:00	FreseniusMedicalCareFWB:925,	FORTWALTONBEACH	17:30	FORTWALTONBEACH	WestwoodNursingHome:1001,N	0.18
08-29-2017Li	Riches,James	1	WC	10:45	WestwoodNursingHome:1001,N	FORTWALTONBEACH	10:56	FORTWALTONBEACH	FreseniusMedicalCareFWB:925,	0.18
08-29-2017Li	Riches,James	1	WC	17:35	FreseniusMedicalCareFWB:925,	FORTWALTONBEACH	17:44	FORTWALTONBEACH	WestwoodNursingHome:1001,N	0.18
08-31-2017Li	Riches,James	1	WC	11:34	WestwoodNursingHome:1001,N	FORTWALTONBEACH	11:55	FORTWALTONBEACH	FreseniusMedicalCareFWB:925,	0.18
08-31-2017Li	Riches,James	1	WC	18:40	FreseniusMedicalCareFWB:925,	FORTWALTONBEACH	19:03	FORTWALTONBEACH	WestwoodNursingHome:1001,N	0.18
08-02-2017Li	RobbinsJr,Vizell	1	WC	7:23	8365,ROBBINSRD	LAURELHILL	81:25:00	CVNorthOkaloosaDialysisCenter	CRESTVIEW	22.47
08-04-2017Li	RobbinsJr,Vizell	1	WC	7:29	8365,ROBBINSRD	LAURELHILL	8:23	CVNorthOkaloosaDialysisCenter	CRESTVIEW	22.47
08-04-2017Li	RobbinsJr,Vizell	1	WC	13:19	CVNorthOkaloosaDialysisCenter	CRESTVIEW	13:48	8365,ROBBINSRD	LAURELHILL	22.47
08-07-2017Li	RobbinsJr,Vizell	1	WC	7:28	8365,ROBBINSRD	LAURELHILL	8:04	CVNorthOkaloosaDialysisCenter	CRESTVIEW	22.47
08-07-2017Li	RobbinsJr,Vizell	1	WC	13:30	CVNorthOkaloosaDialysisCenter	CRESTVIEW	14:37	8365,ROBBINSRD	LAURELHILL	22.47
08-09-2017Li	RobbinsJr,Vizell	1	WC	7:30	8365,ROBBINSRD	LAURELHILL	8:23	CVNorthOkaloosaDialysisCenter	CRESTVIEW	22.47
08-09-2017Li	RobbinsJr,Vizell	1	WC	14:05	CVNorthOkaloosaDialysisCenter	CRESTVIEW	14:41	8365,ROBBINSRD	LAURELHILL	22.47
08-11-2017Li	RobbinsJr,Vizell	1	WC	7:09	8365,ROBBINSRD	LAURELHILL	8:11	CVNorthOkaloosaDialysisCenter	CRESTVIEW	22.47
08-11-2017Li	RobbinsJr,Vizell	1	WC	13:04	CVNorthOkaloosaDialysisCenter	CRESTVIEW	14:07	8365,ROBBINSRD	LAURELHILL	22.47
08-14-2017Li	RobbinsJr,Vizell	1	WC	7:16	8365,ROBBINSRD	LAURELHILL	8:24	CVNorthOkaloosaDialysisCenter	CRESTVIEW	22.47
08-14-2017Li	RobbinsJr,Vizell	1	WC	13:18	CVNorthOkaloosaDialysisCenter	CRESTVIEW	14:06	8365,ROBBINSRD	LAURELHILL	22.47
08-16-2017Li	RobbinsJr,Vizell	1	WC	7:38	8365,ROBBINSRD	LAURELHILL	8:18	CVNorthOkaloosaDialysisCenter	CRESTVIEW	22.47
08-18-2017Li	RobbinsJr,Vizell	1	WC	7:52	8365,ROBBINSRD	LAURELHILL	8:28	CVNorthOkaloosaDialysisCenter	CRESTVIEW	22.47
08-18-2017Li	RobbinsJr,Vizell	1	WC	13:28	CVNorthOkaloosaDialysisCenter	CRESTVIEW	14:21	8365,ROBBINSRD	LAURELHILL	22.47
08-21-2017Li	RobbinsJr,Vizell	1	WC	7:30	8365,ROBBINSRD	LAURELHILL	8:40	CVNorthOkaloosaDialysisCenter	CRESTVIEW	22.47
08-21-2017Li	RobbinsJr,Vizell	1	WC	14:11	CVNorthOkaloosaDialysisCenter	CRESTVIEW	15:03	8365,ROBBINSRD	LAURELHILL	22.47
08-23-2017Li	RobbinsJr,Vizell	1	WC	7:30	8365,ROBBINSRD	LAURELHILL	7:55	CVNorthOkaloosaDialysisCenter	CRESTVIEW	22.47
08-23-2017Li	RobbinsJr,Vizell	1	WC	13:11	CVNorthOkaloosaDialysisCenter	CRESTVIEW	13:48	8365,ROBBINSRD	LAURELHILL	22.47
08-25-2017Li	RobbinsJr,Vizell	1	WC	7:20	8365,ROBBINSRD	LAURELHILL	8:19	CVNorthOkaloosaDialysisCenter	CRESTVIEW	22.47
08-25-2017Li	RobbinsJr,Vizell	1	WC	13:24	CVNorthOkaloosaDialysisCenter	CRESTVIEW	14:08	8365,ROBBINSRD	LAURELHILL	22.47
08-28-2017Li	RobbinsJr,Vizell	1	WC	6:40	8365,ROBBINSRD	LAURELHILL	7:24	CVNorthOkaloosaDialysisCenter	CRESTVIEW	22.47
08-28-2017Li	RobbinsJr,Vizell	1	WC	13:22	CVNorthOkaloosaDialysisCenter	CRESTVIEW	14:10	8365,ROBBINSRD	LAURELHILL	22.47
08-30-2017Li	RobbinsJr,Vizell	1	WC	7:30	8365,ROBBINSRD	LAURELHILL	8:45	CVNorthOkaloosaDialysisCenter	CRESTVIEW	22.47
08-30-2017Li	RobbinsJr,Vizell	1	WC	13:29	CVNorthOkaloosaDialysisCenter	CRESTVIEW	14:14	8365,ROBBINSRD	LAURELHILL	22.47
08-01-2017Li	Rogers,Hobart	1	WC	10:06	116,CAMELIADR	FORTWALTONBEACH	10:15	FORTWALTONBEACH	FreseniusMedicalCareFWB:925,	2.09
08-01-2017Li	Rogers,Hobart	1	WC	15:14	FreseniusMedicalCareFWB:925,	FORTWALTONBEACH	15:39	FORTWALTONBEACH	116,CAMELIADR	2.09
08-03-2017Li	Rogers,Hobart	1	WC	9:55	116,CAMELIADR	FORTWALTONBEACH	10:08	FORTWALTONBEACH	FreseniusMedicalCareFWB:925,	2.09
08-03-2017Li	Rogers,Hobart	1	WC	14:15	FreseniusMedicalCareFWB:925,	FORTWALTONBEACH	14:49	FORTWALTONBEACH	116,CAMELIADR	2.09
08-05-2017Li	Rogers,Hobart	1	WC	9:48	116,CAMELIADR	FORTWALTONBEACH	10:07	FORTWALTONBEACH	FreseniusMedicalCareFWB:925,	2.09
08-05-2017Li	Rogers,Hobart	1	WC	13:56	FreseniusMedicalCareFWB:925,	FORTWALTONBEACH	14:06	FORTWALTONBEACH	116,CAMELIADR	2.09
08-08-2017Li	Rogers,Hobart	1	WC	10:23	116,CAMELIADR	FORTWALTONBEACH	10:48	FORTWALTONBEACH	FreseniusMedicalCareFWB:925,	2.09
08-08-2017Li	Rogers,Hobart	1	WC	14:59	FreseniusMedicalCareFWB:925,	FORTWALTONBEACH	15:17	FORTWALTONBEACH	116,CAMELIADR	2.09
08-10-2017Li	Rogers,Hobart	1	WC	10:02	116,CAMELIADR	FORTWALTONBEACH	10:19	FORTWALTONBEACH	FreseniusMedicalCareFWB:925,	2.09
08-10-2017Li	Rogers,Hobart	1	WC	15:13	FreseniusMedicalCareFWB:925,	FORTWALTONBEACH	15:46	FORTWALTONBEACH	116,CAMELIADR	2.09
08-12-2017Li	Rogers,Hobart	1	WC	9:50	116,CAMELIADR	FORTWALTONBEACH	10:00	FORTWALTONBEACH	FreseniusMedicalCareFWB:925,	2.09
08-12-2017Li	Rogers,Hobart	1	WC	14:50	FreseniusMedicalCareFWB:925,	FORTWALTONBEACH	15:10	FORTWALTONBEACH	116,CAMELIADR	2.09
08-15-2017Li	Rogers,Hobart	1	WC	10:00	116,CAMELIADR	FORTWALTONBEACH	10:11	FORTWALTONBEACH	FreseniusMedicalCareFWB:925,	2.09
08-15-2017Li	Rogers,Hobart	1	WC	14:40	FreseniusMedicalCareFWB:925,	FORTWALTONBEACH	14:50	FORTWALTONBEACH	116,CAMELIADR	2.09
08-17-2017Li	Rogers,Hobart	1	WC	10:04	116,CAMELIADR	FORTWALTONBEACH	10:17	FORTWALTONBEACH	FreseniusMedicalCareFWB:925,	2.09
08-17-2017Li	Rogers,Hobart	1	WC	14:55	FreseniusMedicalCareFWB:925,	FORTWALTONBEACH	15:15	FORTWALTONBEACH	116,CAMELIADR	2.09
08-19-2017Li	Rogers,Hobart	1	WC	9:45	116,CAMELIADR	FORTWALTONBEACH	10:00	FORTWALTONBEACH	FreseniusMedicalCareFWB:925,	2.09
08-19-2017Li	Rogers,Hobart	1	WC	14:36	FreseniusMedicalCareFWB:925,	FORTWALTONBEACH	14:55	FORTWALTONBEACH	116,CAMELIADR	2.09
08-22-2017Li	Rogers,Hobart	1	WC	9:38	116,CAMELIADR	FORTWALTONBEACH	9:49	FORTWALTONBEACH	FreseniusMedicalCareFWB:925,	2.09
08-22-2017Li	Rogers,Hobart	1	WC	14:36	FreseniusMedicalCareFWB:925,	FORTWALTONBEACH	15:12	FORTWALTONBEACH	116,CAMELIADR	2.09
08-24-2017Li	Rogers,Hobart	1	WC	10:40	116,CAMELIADR	FORTWALTONBEACH	10:55	FORTWALTONBEACH	FreseniusMedicalCareFWB:925,	2.09
08-24-2017Li	Rogers,Hobart	1	WC	14:39	FreseniusMedicalCareFWB:925,	FORTWALTONBEACH	15:04	FORTWALTONBEACH	116,CAMELIADR	2.09
08-26-2017Li	Rogers,Hobart	1	WC	9:55	116,CAMELIADR	FORTWALTONBEACH	10:05	FORTWALTONBEACH	FreseniusMedicalCareFWB:925,	2.09
08-26-2017Li	Rogers,Hobart	1	WC	14:39	FreseniusMedicalCareFWB:925,	FORTWALTONBEACH	14:59	FORTWALTONBEACH	116,CAMELIADR	2.09
08-29-2017Li	Rogers,Hobart	1	WC	10:05	116,CAMELIADR	FORTWALTONBEACH	10:29	FORTWALTONBEACH	FreseniusMedicalCareFWB:925,	2.09
08-29-2017Li	Rogers,Hobart	1	WC	14:29	FreseniusMedicalCareFWB:925,	FORTWALTONBEACH	14:58	FORTWALTONBEACH	116,CAMELIADR	2.09
08-31-2017Li	Rogers,Hobart	1	WC	10:10	116,CAMELIADR	FORTWALTONBEACH	10:25	FORTWALTONBEACH	FreseniusMedicalCareFWB:925,	2.09
08-31-2017Li	Rogers,Hobart	1	WC	14:21	FreseniusMedicalCareFWB:925,	FORTWALTONBEACH	14:42	FORTWALTONBEACH	116,CAMELIADR	2.09

Date	Name	Cost	Mode	Pick Up Time	Origin Address	Origin City	Drop Off Time	Destination Address	Destination City	Miles
08-02-2017Li	Rogers,James	1	WC	9:18	8465,OLDEBENEZERRD	LAURELHILL	9:55	CVFreseniusMedicalCare:129,EF	CRESTVIEW	19.66
08-02-2017Li	Rogers,James	1	WC	15:58	CVFreseniusMedicalCare:129,EF	CRESTVIEW	16:37	8465,OLDEBENEZERRD	LAURELHILL	19.66
08-07-2017Li	Rogers,James	1	WC	9:57	8465,OLDEBENEZERRD	LAURELHILL	10:38	CVFreseniusMedicalCare:129,EF	CRESTVIEW	19.66
08-07-2017Li	Rogers,James	1	WC	16:30	CVFreseniusMedicalCare:129,EF	CRESTVIEW	16:50	8465,OLDEBENEZERRD	LAURELHILL	19.66
08-09-2017Li	Rogers,James	1	WC	9:23	8465,OLDEBENEZERRD	LAURELHILL	10:17	CVFreseniusMedicalCare:129,EF	CRESTVIEW	19.66
08-11-2017Li	Rogers,James	1	WC	9:24	8465,OLDEBENEZERRD	LAURELHILL	10:16	CVFreseniusMedicalCare:129,EF	CRESTVIEW	19.66
08-11-2017Li	Rogers,James	1	WC	16:00	CVFreseniusMedicalCare:129,EF	CRESTVIEW	16:39	8465,OLDEBENEZERRD	LAURELHILL	19.66
08-14-2017Li	Rogers,James	1	WC	9:10	8465,OLDEBENEZERRD	LAURELHILL	9:53	CVFreseniusMedicalCare:129,EF	CRESTVIEW	19.66
08-14-2017Li	Rogers,James	1	WC	16:20	CVFreseniusMedicalCare:129,EF	CRESTVIEW	16:52	8465,OLDEBENEZERRD	LAURELHILL	19.66
08-16-2017Li	Rogers,James	1	WC	9:06	8465,OLDEBENEZERRD	LAURELHILL	10:14	CVFreseniusMedicalCare:129,EF	CRESTVIEW	19.66
08-18-2017Li	Rogers,James	1	WC	9:20	8465,OLDEBENEZERRD	LAURELHILL	10:00	CVFreseniusMedicalCare:129,EF	CRESTVIEW	19.66
08-21-2017Li	Rogers,James	1	WC	9:28	8465,OLDEBENEZERRD	LAURELHILL	10:06	CVFreseniusMedicalCare:129,EF	CRESTVIEW	19.66
08-21-2017Li	Rogers,James	1	WC	15:52	CVFreseniusMedicalCare:129,EF	CRESTVIEW	17:00	8465,OLDEBENEZERRD	LAURELHILL	19.66
08-23-2017Li	Rogers,James	1	WC	9:55	8465,OLDEBENEZERRD	LAURELHILL	10:38	CVFreseniusMedicalCare:129,EF	CRESTVIEW	19.66
08-23-2017Li	Rogers,James	1	WC	15:43	CVFreseniusMedicalCare:129,EF	CRESTVIEW	17:50	8465,OLDEBENEZERRD	LAURELHILL	19.66
08-25-2017Li	Rogers,James	1	WC	9:50	8465,OLDEBENEZERRD	LAURELHILL	10:35	CVFreseniusMedicalCare:129,EF	CRESTVIEW	19.66
08-25-2017Li	Rogers,James	1	WC	16:25	CVFreseniusMedicalCare:129,EF	CRESTVIEW	17:28	8465,OLDEBENEZERRD	LAURELHILL	19.66
08-28-2017Li	Rogers,James	1	WC	9:34	8465,OLDEBENEZERRD	LAURELHILL	10:25	CVFreseniusMedicalCare:129,EF	CRESTVIEW	19.66
08-28-2017Li	Rogers,James	1	WC	14:50	CVFreseniusMedicalCare:129,EF	CRESTVIEW	16:24	8465,OLDEBENEZERRD	LAURELHILL	19.66
08-30-2017Li	Rogers,James	1	WC	10:42	8465,OLDEBENEZERRD	LAURELHILL	10:56	CVFreseniusMedicalCare:129,EF	CRESTVIEW	19.66
08-30-2017Li	Rogers,James	1	WC	16:56	CVFreseniusMedicalCare:129,EF	CRESTVIEW	17:39	8465,OLDEBENEZERRD	LAURELHILL	19.66
08-09-2017Li	Ross,Catherine	1	WC	11:38	34,LAURIEDRNE	FORTWALTONBEACH	11:48	FORTWALTONBEACH	UptownStation:99,EGLINPKWYN	0.8
08-09-2017Li	Ross,Catherine	1	WC	13:40	100,EGLINPKWYNE	FORTWALTONBEACH	13:55	FORTWALTONBEACH	34,LAURIEDRNE	0.8
08-18-2017Li	Ross,Catherine	1	WC	11:49	34,LAURIEDRNE	FORTWALTONBEACH	11:57	FORTWALTONBEACH	115,EGLINPKWYNE	0.88
08-18-2017Li	Ross,Catherine	1	WC	13:15	115,EGLINPKWYNE	FORTWALTONBEACH	13:30	FORTWALTONBEACH	34,LAURIEDRNE	0.88
08-02-2017Li	Saez,Catherine	1	WC	9:47	150,OPPBLVDNE	FORTWALTONBEACH	10:12	FORTWALTONBEACH	WilsonJamesMD:203,CLOVERDA	4.05
08-02-2017Li	Saez,Catherine	1	WC	11:00	WilsonJamesMD:203,CLOVERDA	FORTWALTONBEACH	11:25	FORTWALTONBEACH	150,OPPBLVDNE	4.05
08-10-2017Li	Schlieper,Edward(Ted)	1	WC	14:10	105,ABBOTTCIR	NICEVILLE	14:45	NICEVILLE	4554,JOHNCSIMSPKWY	1.7
08-10-2017Li	Schlieper,Edward(Ted)	1	WC	17:00	4554,JOHNCSIMSPKWY	NICEVILLE	17:25	NICEVILLE	105,ABBOTTCIR	1.7
08-14-2017Li	Schlieper,Edward(Ted)	1	WC	12:32	105,ABBOTTCIR	NICEVILLE	12:54	NICEVILLE	4554,JOHNCSIMSPKWY	1.7
08-14-2017Li	Schlieper,Edward(Ted)	1	WC	19:00	4554,JOHNCSIMSPKWY	NICEVILLE	19:16	NICEVILLE	105,ABBOTTCIR	1.7
08-16-2017Li	Schlieper,Edward(Ted)	1	WC	12:27	105,ABBOTTCIR	NICEVILLE	12:57	NICEVILLE	4554,HWY20E	5.46
08-16-2017Li	Schlieper,Edward(Ted)	1	WC	15:08	4554,HWY20E	NICEVILLE	15:58	NICEVILLE	105,ABBOTTCIR	5.46
08-17-2017Li	Schlieper,Edward(Ted)	1	WC	12:00	105,ABBOTTCIR	NICEVILLE	12:30	NICEVILLE	4554,HWY20E	5.46
08-17-2017Li	Schlieper,Edward(Ted)	1	WC	13:45	4554,HWY20E	NICEVILLE	15:08	NICEVILLE	105,ABBOTTCIR	5.46
08-18-2017Li	Schlieper,Edward(Ted)	1	WC	9:30	105,ABBOTTCIR	NICEVILLE	9:50	NICEVILLE	4566,HWY20E	5.72
08-18-2017Li	Schlieper,Edward(Ted)	1	WC	11:22	4566,HWY20E	NICEVILLE	11:43	NICEVILLE	105,ABBOTTCIR	5.72
08-19-2017Li	Semenow,Marina	1	WC	8:52	ManoratBluewaterBay:1500,NV	NICEVILLE	9:32	NICEVILLE	FreseniusMedicalCare(NV):4304	2.42
08-10-2017Li	Shaw,Betty	1	WC	12:10	DestinHealth&RehabCenter:195	DESTIN	12:58	FORTWALTONBEACH	EmeraldCoastEyeInstitute:1034,	13.61
08-10-2017Li	Shaw,Betty	1	WC	14:31	EmeraldCoastEyeInstitute:1034,	FORTWALTONBEACH	15:16	DESTIN	DestinHealth&RehabCenter:195	13.61
08-03-2017Li	Shippee,Margarete	1	WC	16:02	WhiteSandsPhysicalTherapy:60(	FORTWALTONBEACH	17:06	MARYESTHER	1555,WHWY98	7.58
08-07-2017Li	Shippee,Margarete	1	WC	13:23	1555,WHWY98	MARYESTHER	13:47	FORTWALTONBEACH	WhiteSandsPhysicalTherapy:60(	7.58
08-07-2017Li	Shippee,Margarete	1	WC	15:29	WhiteSandsPhysicalTherapy:60(	FORTWALTONBEACH	17:14	MARYESTHER	1555,WHWY98	7.58
08-10-2017Li	Shippee,Margarete	1	WC	15:00	WhiteSandsPhysicalTherapy:60(	FORTWALTONBEACH	15:30	MARYESTHER	1555,WHWY98	7.58
08-14-2017Li	Shippee,Margarete	1	WC	13:40	1555,WHWY98	MARYESTHER	14:20	FORTWALTONBEACH	WhiteSandsPhysicalTherapy:60(	7.58
08-17-2017Li	Shippee,Margarete	1	WC	14:53	WhiteSandsPhysicalTherapy:60(	FORTWALTONBEACH	15:37	MARYESTHER	1555,WHWY98	7.58
08-21-2017Li	Shippee,Margarete	1	WC	14:18	1555,WHWY98	MARYESTHER	14:37	FORTWALTONBEACH	WhiteSandsPhysicalTherapy:60(	7.58
08-21-2017Li	Shippee,Margarete	1	WC	16:50	WhiteSandsPhysicalTherapy:60(	FORTWALTONBEACH	17:21	MARYESTHER	1555,WHWY98	7.58
08-23-2017Li	Shippee,Margarete	1	WC	9:48	1555,WHWY98	MARYESTHER	10:21	FORTWALTONBEACH	WhiteSandsPhysicalTherapy:60(	7.58
08-23-2017Li	Shippee,Margarete	1	WC	11:40	WhiteSandsPhysicalTherapy:60(	FORTWALTONBEACH	12:22	MARYESTHER	1555,WHWY98	7.58
08-07-2017Li	Simmons,Joe	1	WC	12:29	WestwoodNursingHome:1001,M	FORTWALTONBEACH	12:34	FORTWALTONBEACH	1032,MARWALTDR	0.2
08-07-2017Li	Simmons,Joe	1	WC	14:00	1032,MARWALTDR	FORTWALTONBEACH	14:15	FORTWALTONBEACH	WestwoodNursingHome:1001,M	0.2
08-17-2017Li	Smith,Howard	1	WC	7:10	ManoratBluewaterBay:1500,NV	NICEVILLE	8:14	NICEVILLE	TwinCitiesHospital:2190,HWY85	8.24
08-17-2017Li	Smith,Howard	1	WC	10:10	TwinCitiesHospital:2190,HWY85	NICEVILLE	10:32	NICEVILLE	ManoratBluewaterBay:1500,NV	8.24
08-02-2017Li	Sowell,Dorothy	1	WC	12:15	7,2NDSTSE	FORTWALTONBEACH	12:50	FORTWALTONBEACH	FreseniusMedicalCareFWB:925,	4.35
08-02-2017Li	Sowell,Dorothy	1	WC	16:35	FreseniusMedicalCareFWB:925,	FORTWALTONBEACH	17:10	FORTWALTONBEACH	7,2NDSTSE	4.35
08-04-2017Li	Sowell,Dorothy	1	WC	12:13	7,2NDSTSE	FORTWALTONBEACH	12:50	FORTWALTONBEACH	FreseniusMedicalCareFWB:925,	4.35
08-04-2017Li	Sowell,Dorothy	1	WC	16:55	FreseniusMedicalCareFWB:925,	FORTWALTONBEACH	17:15	FORTWALTONBEACH	7,2NDSTSE	4.35
08-09-2017Li	Sowell,Dorothy	1	WC	17:04	FreseniusMedicalCareFWB:925,	FORTWALTONBEACH	17:23	FORTWALTONBEACH	7,2NDSTSE	4.35
08-11-2017Li	Sowell,Dorothy	1	WC	12:32	7,2NDSTSE	FORTWALTONBEACH	13:15	FORTWALTONBEACH	FreseniusMedicalCareFWB:925,	4.35
08-11-2017Li	Sowell,Dorothy	1	WC	17:02	FreseniusMedicalCareFWB:925,	FORTWALTONBEACH	17:33	FORTWALTONBEACH	7,2NDSTSE	4.35
08-14-2017Li	Sowell,Dorothy	1	WC	11:33	7,2NDSTSE	FORTWALTONBEACH	12:00	FORTWALTONBEACH	FreseniusMedicalCareFWB:925,	4.35
08-14-2017Li	Sowell,Dorothy	1	WC	17:38	FreseniusMedicalCareFWB:925,	FORTWALTONBEACH	18:55	FORTWALTONBEACH	7,2NDSTSE	4.35
08-16-2017Li	Sowell,Dorothy	1	WC	16:56	FreseniusMedicalCareFWB:925,	FORTWALTONBEACH	17:25	FORTWALTONBEACH	7,2NDSTSE	4.35
08-18-2017Li	Sowell,Dorothy	1	WC	11:50	7,2NDSTSE	FORTWALTONBEACH	12:22	FORTWALTONBEACH	FreseniusMedicalCareFWB:925,	4.35
08-18-2017Li	Sowell,Dorothy	1	WC	16:30	FreseniusMedicalCareFWB:925,	FORTWALTONBEACH	17:30	FORTWALTONBEACH	7,2NDSTSE	4.35
08-21-2017Li	Sowell,Dorothy	1	WC	16:20	FreseniusMedicalCareFWB:925,	FORTWALTONBEACH	17:34	FORTWALTONBEACH	7,2NDSTSE	4.35
08-23-2017Li	Sowell,Dorothy	1	WC	11:26	7,2NDSTSE	FORTWALTONBEACH	12:04	FORTWALTONBEACH	FreseniusMedicalCareFWB:925,	4.35
08-23-2017Li	Sowell,Dorothy	1	WC	16:10	FreseniusMedicalCareFWB:925,	FORTWALTONBEACH	16:45	FORTWALTONBEACH	7,2NDSTSE	4.35
08-25-2017Li	Sowell,Dorothy	1	WC	15:58	FreseniusMedicalCareFWB:925,	FORTWALTONBEACH	17:21	FORTWALTONBEACH	7,2NDSTSE	4.35
08-28-2017Li	Sowell,Dorothy	1	WC	11:00	7,2NDSTSE	FORTWALTONBEACH	11:54	FORTWALTONBEACH	FreseniusMedicalCareFWB:925,	4.35
08-28-2017Li	Sowell,Dorothy	1	WC	16:05	FreseniusMedicalCareFWB:925,	FORTWALTONBEACH	16:51	FORTWALTONBEACH	7,2NDSTSE	4.35
08-30-2017Li	Sowell,Dorothy	1	WC	11:50	7,2NDSTSE	FORTWALTONBEACH	12:22	FORTWALTONBEACH	FreseniusMedicalCareFWB:925,	4.35
08-30-2017Li	Sowell,Dorothy	1	WC	16:26	FreseniusMedicalCareFWB:925,	FORTWALTONBEACH	16:48	FORTWALTONBEACH	7,2NDSTSE	4.35
08-02-2017Li	Spurlock,Jeweldean	1	WC	10:00	122,SPRUCEST	MARYESTHER	10:28	GULFBREEZE	3387,GULFBREEZEPKWY	18.78
08-02-2017Li	Spurlock,Jeweldean	1	WC	15:50	3387,GULFBREEZEPKWY	GULFBREEZE	16:25	MARYESTHER	122,SPRUCEST	18.78
08-07-2017Li	Spurlock,Jeweldean	1	WC	9:00	122,SPRUCEST	MARYESTHER	9:30	GULFBREEZE	3387,GULFBREEZEPKWY	18.78
08-07-2017Li	Spurlock,Jeweldean	1	WC	17:20	3387,GULFBREEZEPKWY	GULFBREEZE	17:53	MARYESTHER	122,SPRUCEST	18.78
08-09-2017Li	Spurlock,Jeweldean	1	WC	9:00	122,SPRUCEST	MARYESTHER	9:27	GULFBREEZE	3387,GULFBREEZEPKWY	18.78
08-09-2017Li	Spurlock,Jeweldean	1	WC	15:55	3387,GULFBREEZEPKWY	GULFBREEZE	17:31	MARYESTHER	122,SPRUCEST	18.78
08-11-2017Li	Spurlock,Jeweldean	1	WC	9:16	122,SPRUCEST	MARYESTHER	9:51	GULFBREEZE	3387,GULFBREEZEPKWY	18.78
08-11-2017Li	Spurlock,Jeweldean	1	WC	16:32	3387,GULFBREEZEPKWY	GULFBREEZE	17:08	MARYESTHER	122,SPRUCEST	18.78
08-14-2017Li	Spurlock,Jeweldean	1	WC	13:45	122,SPRUCEST	MARYESTHER	14:58	PENSACOLA	PensacolaGulfCoastOrthopaedic	29.52
08-14-2017Li	Spurlock,Jeweldean	1	WC	16:00	PensacolaGulfCoastOrthopaedic	PENSACOLA	17:05	MARYESTHER	122,SPRUCEST	29.52
08-15-2017Li	Spurlock,Jeweldean	1	WC	8:45	122,SPRUCEST	MARYESTHER	9:18	GULFBREEZE	3387,GULFBREEZEPKWY	18.78
08-15-2017Li	Spurlock,Jeweldean	1	WC	15:15	3387,GULFBREEZEPKWY	GULFBREEZE	15:40	MARYESTHER	122,SPRUCEST	18.78
08-16-2017Li	Spurlock,Jeweldean	1	WC	9:37	122,SPRUCEST	MARYESTHER	10:07	GULFBREEZE	3387,GULFBREEZEPKWY	18.78
08-16-2017Li	Spurlock,Jeweldean	1	WC	16:51	3387,GULFBREEZEPKWY	GULFBREEZE	17:25	MARYESTHER	122,SPRUCEST	18.78
08-18-2017Li	Spurlock,Jeweldean	1	WC	9:46	122,SPRUCEST	MARYESTHER	10:15	GULFBREEZE	3387,GULFBREEZEPKWY	18.78
08-18-2017Li	Spurlock,Jeweldean	1	WC	17:05	3387,GULFBREEZEPKWY	GULFBREEZE	17:41	MARYESTHER	122,SPRUCEST	18.78
08-22-2017Li	Spurlock,Jeweldean	1	WC	8:45	122,SPRUCEST	MARYESTHER	9:28	GulfBreeze	GulfBreezeAnitaWestafer:3387,	21.91
08-22-2017Li	Spurlock,Jeweldean	1	WC	14:20	GulfBreezeAnitaWestafer:3387,	GulfBreeze	14:51	MARYESTHER	122,SPRUCEST	21.91
08-23-2017Li	Spurlock,Jeweldean	1	WC	9:23	122,SPRUCEST	MARYESTHER	9:58	GulfBreeze	GulfBreezeAnitaWestafer:3387,	21.91
08-23-2017Li	Spurlock,Jeweldean	1	WC	15:54	GulfBreezeAnitaWestafer:3387,	GulfBreeze	16:32	MARYESTHER	122,SPRUCEST	21.91
08-24-2017Li	Spurlock,Jeweldean	1	WC	8:58	122,SPRUCEST	MARYESTHER	9:42	GulfBreeze	GulfBreezeAnitaWestafer:3387,	21.91
08-24-2017Li	Spurlock,Jeweldean	1	WC	15:05	GulfBreezeAnitaWestafer:3387,	GulfBreeze	15:39	MARYESTHER	122,SPRUCEST	21.91
08-28-2017Li	Spurlock,Jeweldean	1	WC	8:54	122,SPRUCEST	MARYESTHER	9:45	GulfBreeze	GulfBreezeAnitaWestafer:3387,	21.91
08-28-2017Li	Spurlock,Jeweldean	1	WC	15:57	GulfBreezeAnitaWestafer:3387,	GulfBreeze	16:16	MARYESTHER	122,SPRUCEST	21.91
08-30-2017Li	Spurlock,Jeweldean	1	WC	9:37	122,SPRUCEST	MARYESTHER	10:11	GulfBreeze	GulfBreezeAnitaWestafer:2569,	21.91

Okaloosa County Board of County Commissioners — August 1-31, 2017 — *Wheelchair*

Date	Name	Cost	Mode	Pick Up Time	Origin Address	Origin City	Drop Off Time	Destination Address	Destination City	Miles
08-30-2017Li	Spurlock,Jeweldean	1	WC	11:25	GulfBreezeAnitaWestafer:2569,	GulfBreeze	12:10	MARYESTHER	122,SPRUCEST	21.91
08-31-2017Li	Spurlock,Jeweldean	1	WC	9:07	122,SPRUCEST	MARYESTHER	9:45	GulfBreeze	GulfBreezeAnitaWestafer:3387,	21.91
08-31-2017Li	Spurlock,Jeweldean	1	WC	16:29	GulfBreezeAnitaWestafer:3387,	GulfBreeze	17:07	MARYESTHER	122,SPRUCEST	21.91
08-01-2017Li	Taff,Robert	1	WC	9:59	121,MONAHANDRNE	FORTWALTONBEACH	10:14	FORTWALTONBEACH	748,NBEALPKWY	2.4
08-01-2017Li	Taylor,Charles	1	WC	9:34	11,WLAKECIR	MARYESTHER	10:15	FORTWALTONBEACH	928,MARWALTDR	10.34
08-01-2017Li	Taylor,Charles	1	WC	11:35	928,MARWALTDR	FORTWALTONBEACH	11:43	FORTWALTONBEACH	FWBMCOutpatientEntrance:10(	0.1
08-01-2017Li	Taylor,Charles	1	WC	16:26	FWBMCOutpatientEntrance:10(	FORTWALTONBEACH	16:35	MARYESTHER	11,WLAKECIR	10.44
08-02-2017Li	Taylor,Charles	1	WC	9:42	11,WLAKECIR	MARYESTHER	10:25	FORTWALTONBEACH	919,MARWALTDR	10.26
08-02-2017Li	Taylor,Charles	1	WC	11:30	919,MARWALTDR	FORTWALTONBEACH	11:42	FORTWALTONBEACH	FWBMCOutpatientEntrance:10(	0.18
08-02-2017Li	Taylor,Charles	1	WC	17:01	FWBMCOutpatientEntrance:10(	FORTWALTONBEACH	18:04	MARYESTHER	11,WLAKECIR	10.44
08-03-2017Li	Taylor,Charles	1	WC	9:49	11,WLAKECIR	MARYESTHER	10:23	FORTWALTONBEACH	AnastasioPatrickMD:917,MARW	10.25
08-03-2017Li	Taylor,Charles	1	WC	11:30	AnastasioPatrickMD:919,MARW	FORTWALTONBEACH	11:39	FORTWALTONBEACH	FWBMCOutpatientEntrance:10(	0.19
08-03-2017Li	Taylor,Charles	1	WC	16:23	FWBMCOutpatientEntrance:10(	FORTWALTONBEACH	16:55	MARYESTHER	11,WLAKECIR	10.44
08-04-2017Li	Taylor,Charles	1	WC	8:47	11,WLAKECIR	MARYESTHER	9:42	FORTWALTONBEACH	FWBMCOutpatientEntrance:10(	10.44
08-04-2017Li	Taylor,Charles	1	WC	13:16	FWBMCOutpatientEntrance:10(	FORTWALTONBEACH	13:39	FORTWALTONBEACH	919,MARWALTDR	0.18
08-04-2017Li	Taylor,Charles	1	WC	16:53	919,MARWALTDR	FORTWALTONBEACH	17:43	MARYESTHER	11,WLAKECIR	10.26
08-05-2017Li	Taylor,Charles	1	WC	13:00	11,WLAKECIR	MARYESTHER	13:36	FORTWALTONBEACH	919,MARWALTDR	10.26
08-05-2017Li	Taylor,Charles	1	WC	15:15	919,MARWALTDR	FORTWALTONBEACH	15:48	MARYESTHER	11,WLAKECIR	10.26
08-06-2017Li	Taylor,Charles	1	WC	12:52	11,WLAKECIR	MARYESTHER	13:20	FORTWALTONBEACH	919,MARWALTDR	10.26
08-06-2017Li	Taylor,Charles	1	WC	14:15	919,MARWALTDR	FORTWALTONBEACH	14:58	MARYESTHER	11,WLAKECIR	10.26
08-07-2017Li	Taylor,Charles	1	WC	8:35	11,WLAKECIR	MARYESTHER	9:37	FORTWALTONBEACH	FWBMCOutpatientEntrance:10(	10.44
08-07-2017Li	Taylor,Charles	1	WC	12:55	FWBMCOutpatientEntrance:10(	FORTWALTONBEACH	13:13	FORTWALTONBEACH	919,MARWALTDR	0.18
08-07-2017Li	Taylor,Charles	1	WC	14:19	919,MARWALTDR	FORTWALTONBEACH	15:02	MARYESTHER	11,WLAKECIR	10.26
08-08-2017Li	Taylor,Charles	1	WC	9:08	11,WLAKECIR	MARYESTHER	9:42	FORTWALTONBEACH	FWBMCOutpatientEntrance:10(	10.44
08-08-2017Li	Taylor,Charles	1	WC	13:45	FWBMCOutpatientEntrance:10(	FORTWALTONBEACH	13:55	FORTWALTONBEACH	919,MARWALTDR	0.18
08-09-2017Li	Taylor,Charles	1	WC	8:50	11,WLAKECIR	MARYESTHER	9:35	FORTWALTONBEACH	FWBMCOutpatientEntrance:10(	10.44
08-09-2017Li	Taylor,Charles	1	WC	13:51	FWBMCOutpatientEntrance:10(	FORTWALTONBEACH	13:59	FORTWALTONBEACH	919,MARWALTDR	0.18
08-09-2017Li	Taylor,Charles	1	WC	16:00	919,MARWALTDR	FORTWALTONBEACH	16:31	MARYESTHER	11,WLAKECIR	10.26
08-10-2017Li	Taylor,Charles	1	WC	9:35	11,WLAKECIR	MARYESTHER	10:02	FORTWALTONBEACH	FWBMCOutpatientEntrance:10(	10.44
08-10-2017Li	Taylor,Charles	1	WC	13:54	FWBMCOutpatientEntrance:10(	FORTWALTONBEACH	14:00	FORTWALTONBEACH	919,MARWALTDR	0.18
08-10-2017Li	Taylor,Charles	1	WC	16:16	919,MARWALTDR	FORTWALTONBEACH	16:46	MARYESTHER	11,WLAKECIR	10.26
08-11-2017Li	Taylor,Charles	1	WC	8:56	11,WLAKECIR	MARYESTHER	9:23	FORTWALTONBEACH	FWBMCOutpatientEntrance:10(	10.44
08-11-2017Li	Taylor,Charles	1	WC	13:59	FWBMCOutpatientEntrance:10(	FORTWALTONBEACH	14:11	FORTWALTONBEACH	919,MARWALTDR	0.18
08-11-2017Li	Taylor,Charles	1	WC	15:15	919,MARWALTDR	FORTWALTONBEACH	16:21	MARYESTHER	11,WLAKECIR	10.26
08-12-2017Li	Taylor,Charles	1	WC	12:50	11,WLAKECIR	MARYESTHER	13:20	FORTWALTONBEACH	919,MARWALTDR	10.26
08-12-2017Li	Taylor,Charles	1	WC	14:50	919,MARWALTDR	FORTWALTONBEACH	15:40	MARYESTHER	11,WLAKECIR	10.26
08-13-2017Li	Taylor,Charles	1	WC	12:45	11,WLAKECIR	MARYESTHER	13:22	FORTWALTONBEACH	919,MARWALTDR	10.26
08-13-2017Li	Taylor,Charles	1	WC	14:20	919,MARWALTDR	FORTWALTONBEACH	14:40	MARYESTHER	11,WLAKECIR	10.26
08-14-2017Li	Taylor,Charles	1	WC	8:59	11,WLAKECIR	MARYESTHER	9:44	FORTWALTONBEACH	FWBMCOutpatientEntrance:10(	10.44
08-14-2017Li	Taylor,Charles	1	WC	13:46	FWBMCOutpatientEntrance:10(	FORTWALTONBEACH	13:57	FORTWALTONBEACH	919,MARWALTDR	0.18
08-14-2017Li	Taylor,Charles	1	WC	17:15	919,MARWALTDR	FORTWALTONBEACH	17:45	MARYESTHER	11,WLAKECIR	10.26
08-15-2017Li	Taylor,Charles	1	WC	9:09	11,WLAKECIR	MARYESTHER	10:01	FORTWALTONBEACH	FWBMCOutpatientEntrance:10(	10.44
08-15-2017Li	Taylor,Charles	1	WC	13:52	FWBMCOutpatientEntrance:10(	FORTWALTONBEACH	14:00	FORTWALTONBEACH	919,MARWALTDR	0.18
08-15-2017Li	Taylor,Charles	1	WC	15:00	919,MARWALTDR	FORTWALTONBEACH	15:35	MARYESTHER	11,WLAKECIR	10.26
08-16-2017Li	Taylor,Charles	1	WC	10:45	11,WLAKECIR	MARYESTHER	11:10	FORTWALTONBEACH	FWBMCOutpatientEntrance:10(	10.44
08-16-2017Li	Taylor,Charles	1	WC	14:40	FWBMCOutpatientEntrance:10(	FORTWALTONBEACH	14:54	FORTWALTONBEACH	919,MARWALTDR	0.18
08-16-2017Li	Taylor,Charles	1	WC	15:35	919,MARWALTDR	FORTWALTONBEACH	16:16	MARYESTHER	11,WLAKECIR	10.26
08-17-2017Li	Taylor,Charles	1	WC	8:40	11,WLAKECIR	MARYESTHER	9:45	FORTWALTONBEACH	FWBMCOutpatientEntrance:10(	10.44
08-17-2017Li	Taylor,Charles	1	WC	13:56	FWBMCOutpatientEntrance:10(	FORTWALTONBEACH	14:00	FORTWALTONBEACH	919,MARWALTDR	0.18
08-17-2017Li	Taylor,Charles	1	WC	15:39	919,MARWALTDR	FORTWALTONBEACH	16:40	MARYESTHER	11,WLAKECIR	10.26
08-18-2017Li	Taylor,Charles	1	WC	14:15	11,WLAKECIR	MARYESTHER	14:50	FORTWALTONBEACH	919,MARWALTDR	10.26
08-18-2017Li	Taylor,Charles	1	WC	15:27	919,MARWALTDR	FORTWALTONBEACH	16:31	MARYESTHER	11,WLAKECIR	10.26
08-24-2017Li	Taylor,Charles	1	WC	8:55	11,WLAKECIR	MARYESTHER	9:40	FORTWALTONBEACH	FWBMCOutpatientEntrance:10(	10.44
08-24-2017Li	Taylor,Charles	1	WC	14:15	FWBMCOutpatientEntrance:10(	FORTWALTONBEACH	14:45	MARYESTHER	11,WLAKECIR	10.44
08-25-2017Li	Taylor,Charles	1	WC	8:49	11,WLAKECIR	MARYESTHER	9:45	FORTWALTONBEACH	FWBMCOutpatientEntrance:10(	10.44
08-25-2017Li	Taylor,Charles	1	WC	14:26	FWBMCOutpatientEntrance:10(	FORTWALTONBEACH	15:10	MARYESTHER	11,WLAKECIR	10.44
08-28-2017Li	Taylor,Charles	1	WC	12:15	11,WLAKECIR	MARYESTHER	13:00	FORTWALTONBEACH	FWBMCOutpatientEntrance:10(	10.44
08-28-2017Li	Taylor,Charles	1	WC	17:17	FWBMCOutpatientEntrance:10(	FORTWALTONBEACH	18:00	MARYESTHER	11,WLAKECIR	10.44
08-31-2017Li	Taylor,Charles	1	WC	7:31	11,WLAKECIR	MARYESTHER	8:30	FORTWALTONBEACH	FWBMCOutpatientEntrance:10(	10.44
08-31-2017Li	Taylor,Charles	1	WC	10:00	FWBMCOutpatientEntrance:10(	FORTWALTONBEACH	10:31	EGLINAFB	EglinHospital:307,BOATNERRD	5.22
08-31-2017Li	Taylor,Charles	1	WC	13:04	EglinHospital:307,BOATNERRD	EGLINAFB	14:43	PENSACOLA	PensacolaVAClinic:790,VETERAN	47.74
08-31-2017Li	Taylor,Charles	1	WC	15:38	PensacolaVAClinic:790,VETERAN	PENSACOLA	17:25	MARYESTHER	11,WLAKECIR	32.08
08-01-2017Li	Taylor,Lindy	1	WC	10:30	DestinHealth&RehabCenter:195	DESTIN	11:00	SANDESTIN	SanDestinFreseniusSacredHeart	11.08
08-01-2017Li	Taylor,Lindy	1	WC	16:30	SanDestinFreseniusSacredHeart	SANDESTIN	17:24	DESTIN	DestinHealth&RehabCenter:195	11.08
08-03-2017Li	Taylor,Lindy	1	WC	10:40	DestinHealth&RehabCenter:195	DESTIN	11:15	SANDESTIN	SanDestinFreseniusSacredHeart	11.08
08-03-2017Li	Taylor,Lindy	1	WC	16:49	SanDestinFreseniusSacredHeart	SANDESTIN	17:55	DESTIN	DestinHealth&RehabCenter:195	11.08
08-05-2017Li	Taylor,Lindy	1	WC	11:17	DestinHealth&RehabCenter:195	DESTIN	11:51	SANDESTIN	SanDestinFreseniusSacredHeart	11.08
08-05-2017Li	Taylor,Lindy	1	WC	16:42	SanDestinFreseniusSacredHeart	SANDESTIN	17:16	DESTIN	DestinHealth&RehabCenter:195	11.08
08-08-2017Li	Taylor,Lindy	1	WC	10:36	DestinHealth&RehabCenter:195	DESTIN	11:12	SANDESTIN	SanDestinFreseniusSacredHeart	11.08
08-08-2017Li	Taylor,Lindy	1	WC	17:47	SanDestinFreseniusSacredHeart	SANDESTIN	18:27	DESTIN	DestinHealth&RehabCenter:195	11.08
08-10-2017Li	Taylor,Lindy	1	WC	10:50	DestinHealth&RehabCenter:195	DESTIN	11:38	SANDESTIN	SanDestinFreseniusSacredHeart	11.08
08-10-2017Li	Taylor,Lindy	1	WC	15:37	SanDestinFreseniusSacredHeart	SANDESTIN	16:25	DESTIN	DestinHealth&RehabCenter:195	11.08
08-12-2017Li	Taylor,Lindy	1	WC	11:22	DestinHealth&RehabCenter:195	DESTIN	11:51	SANDESTIN	SanDestinFreseniusSacredHeart	11.08
08-12-2017Li	Taylor,Lindy	1	WC	16:43	SanDestinFreseniusSacredHeart	SANDESTIN	17:45	DESTIN	DestinHealth&RehabCenter:195	11.08
08-15-2017Li	Taylor,Lindy	1	WC	10:44	DestinHealth&RehabCenter:195	DESTIN	11:20	SANDESTIN	SanDestinFreseniusSacredHeart	11.08
08-15-2017Li	Taylor,Lindy	1	WC	17:05	SanDestinFreseniusSacredHeart	SANDESTIN	18:08	DESTIN	DestinHealth&RehabCenter:195	11.08
08-17-2017Li	Taylor,Lindy	1	WC	10:41	DestinHealth&RehabCenter:195	DESTIN	11:12	SANDESTIN	SanDestinFreseniusSacredHeart	11.08
08-17-2017Li	Taylor,Lindy	1	WC	16:15	SanDestinFreseniusSacredHeart	SANDESTIN	17:10	DESTIN	DestinHealth&RehabCenter:195	11.08
08-29-2017Li	Tenzycki,Patricia	1	WC	8:30	ManoratBluewaterBay:1500,NV	NICEVILLE	9:15	FORTWALTONBEACH	928,MARWALTDR	14.99
08-29-2017Li	Tenzycki,Patricia	1	WC	11:15	928,MARWALTDR	FORTWALTONBEACH	12:21	NICEVILLE	ManoratBluewaterBay:1500,NV	14.99
08-01-2017Li	Thomas,Lena	1	WC	10:38	201,LAKEVIEWDR	CRESTVIEW	10:53	CVFreseniusMedicalCare:129,EF	CRESTVIEW	3.48
08-01-2017Li	Thomas,Lena	1	WC	16:00	CVFreseniusMedicalCare:129,EF	CRESTVIEW	16:12	201,LAKEVIEWDR	CRESTVIEW	3.48
08-03-2017Li	Thomas,Lena	1	WC	16:07	CVFreseniusMedicalCare:129,EF	CRESTVIEW	16:27	201,LAKEVIEWDR	CRESTVIEW	3.48
08-05-2017Li	Thomas,Lena	1	WC	11:02	201,LAKEVIEWDR	CRESTVIEW	11:12	CVFreseniusMedicalCare:129,EF	CRESTVIEW	3.48
08-05-2017Li	Thomas,Lena	1	WC	16:15	CVFreseniusMedicalCare:129,EF	CRESTVIEW	16:47	201,LAKEVIEWDR	CRESTVIEW	3.48
08-08-2017Li	Thomas,Lena	1	WC	10:45	201,LAKEVIEWDR	CRESTVIEW	11:04	CVFreseniusMedicalCare:129,EF	CRESTVIEW	3.48
08-08-2017Li	Thomas,Lena	1	WC	16:03	CVFreseniusMedicalCare:129,EF	CRESTVIEW	16:20	201,LAKEVIEWDR	CRESTVIEW	3.48
08-10-2017Li	Thomas,Lena	1	WC	17:36	CVFreseniusMedicalCare:129,EF	CRESTVIEW	17:47	201,LAKEVIEWDR	CRESTVIEW	3.48
08-12-2017Li	Thomas,Lena	1	WC	15:47	CVFreseniusMedicalCare:129,EF	CRESTVIEW	16:00	201,LAKEVIEWDR	CRESTVIEW	3.48
08-15-2017Li	Thomas,Lena	1	WC	10:43	201,LAKEVIEWDR	CRESTVIEW	10:58	CVFreseniusMedicalCare:129,EF	CRESTVIEW	3.48
08-15-2017Li	Thomas,Lena	1	WC	15:42	CVFreseniusMedicalCare:129,EF	CRESTVIEW	16:19	201,LAKEVIEWDR	CRESTVIEW	3.48
08-17-2017Li	Thomas,Lena	1	WC	14:10	CVFreseniusMedicalCare:129,EF	CRESTVIEW	14:19	201,LAKEVIEWDR	CRESTVIEW	3.48
08-19-2017Li	Thomas,Lena	1	WC	16:41	CVFreseniusMedicalCare:129,EF	CRESTVIEW	17:04	201,LAKEVIEWDR	CRESTVIEW	3.48
08-22-2017Li	Thomas,Lena	1	WC	15:57	CVFreseniusMedicalCare:129,EF	CRESTVIEW	16:10	201,LAKEVIEWDR	CRESTVIEW	3.48
08-24-2017Li	Thomas,Lena	1	WC	10:06	201,LAKEVIEWDR	CRESTVIEW	10:30	CVFreseniusMedicalCare:129,EF	CRESTVIEW	3.48
08-24-2017Li	Thomas,Lena	1	WC	17:12	CVFreseniusMedicalCare:129,EF	CRESTVIEW	17:45	201,LAKEVIEWDR	CRESTVIEW	3.48
08-26-2017Li	Thomas,Lena	1	WC	9:44	201,LAKEVIEWDR	CRESTVIEW	10:02	CVFreseniusMedicalCare:129,EF	CRESTVIEW	3.48
08-26-2017Li	Thomas,Lena	1	WC	15:33	CVFreseniusMedicalCare:129,EF	CRESTVIEW	15:47	201,LAKEVIEWDR	CRESTVIEW	3.48
08-29-2017Li	Thomas,Lena	1	WC	10:19	201,LAKEVIEWDR	CRESTVIEW	10:36	CVFreseniusMedicalCare:129,EF	CRESTVIEW	3.48

Date	Name	Cost	Mode	Pick Up Time	Origin Address	Origin City	Drop Off Time	Destination Address	Destination City	Miles
08-29-2017Li	Thomas,Lena	1	WC	17:01	CVFreseniusMedicalCare:129,EF	CRESTVIEW	17:29	201,LAKEVIEWDR	CRESTVIEW	3.48
08-31-2017Li	Thomas,Lena	1	WC	10:03	201,LAKEVIEWDR	CRESTVIEW	10:16	CVFreseniusMedicalCare:129,EF	CRESTVIEW	3.48
08-31-2017Li	Thomas,Lena	1	WC	15:32	CVFreseniusMedicalCare:129,EF	CRESTVIEW	15:59	201,LAKEVIEWDR	CRESTVIEW	3.48
08-14-2017Li	Thompson,Margaret	1	WC	10:12	CVCrestviewRehabilitationCent	CRESTVIEW	10:23	CVEmeraldCoastDermatology:3!	CRESTVIEW	2.97
08-14-2017Li	Thompson,Margaret	1	WC	12:40	CVEmeraldCoastDermatology:3!	CRESTVIEW	12:55	CVCrestviewRehabilitationCent	CRESTVIEW	2.97
08-28-2017Li	Thompson,Neil	1	WC	15:15	CVSilvercrestManor:910,BROOK	CRESTVIEW	15:28	CVFreseniusMedicalCare:129,EF	CRESTVIEW	0.56
08-28-2017Li	Thompson,Neil	1	WC	20:18	CVFreseniusMedicalCare:129,EF	CRESTVIEW	20:29	CVSilvercrestManor:910,BROOK	CRESTVIEW	0.56
08-05-2017Li	Toth,Sandra	1	WC	7:45	DestinHealth&RehabCenter:195	DESTIN	8:41	FORTWALTONBEACH	Wal-Mart(FWB):748,NBEALPKW	13.4
08-05-2017Li	Toth,Sandra	1	WC	12:06	Wal-Mart(FWB):748,NBEALPKW	FORTWALTONBEACH	12:33	DESTIN	DestinHealth&RehabCenter:195	13.4
08-08-2017Li	Troxell,Micheal	1	WC	9:40	ManoratBluewaterBay:1500,NV	NICEVILLE	9:58	NICEVILLE	FreseniusMedicalCare(NV):4304	2.42
08-10-2017Li	Troxell,Micheal	1	WC	10:06	ManoratBluewaterBay:1500,NV	NICEVILLE	10:26	NICEVILLE	FreseniusMedicalCare(NV):4304	2.42
08-10-2017Li	Troxell,Micheal	1	WC	15:50	FreseniusMedicalCare(NV):4304	NICEVILLE	16:10	NICEVILLE	ManoratBluewaterBay:1500,NV	2.42
08-12-2017Li	Troxell,Micheal	1	WC	9:30	ManoratBluewaterBay:1500,NV	NICEVILLE	9:50	NICEVILLE	FreseniusMedicalCare(NV):4304	2.42
08-15-2017Li	Troxell,Micheal	1	WC	9:30	ManoratBluewaterBay:1500,NV	NICEVILLE	10:00	NICEVILLE	FreseniusMedicalCare(NV):4304	2.42
08-15-2017Li	Troxell,Micheal	1	WC	15:37	FreseniusMedicalCare(NV):4304	NICEVILLE	15:49	NICEVILLE	ManoratBluewaterBay:1500,NV	2.42
08-17-2017Li	Troxell,Micheal	1	WC	9:28	ManoratBluewaterBay:1500,NV	NICEVILLE	9:45	NICEVILLE	FreseniusMedicalCare(NV):4304	2.42
08-17-2017Li	Troxell,Micheal	1	WC	13:38	FreseniusMedicalCare(NV):4304	NICEVILLE	15:44	NICEVILLE	ManoratBluewaterBay:1500,NV	2.42
08-19-2017Li	Troxell,Micheal	1	WC	8:52	ManoratBluewaterBay:1500,NV	NICEVILLE	9:32	NICEVILLE	FreseniusMedicalCare(NV):4304	2.42
08-22-2017Li	Troxell,Micheal	1	WC	9:30	ManoratBluewaterBay:1500,NV	NICEVILLE	10:00	NICEVILLE	FreseniusMedicalCare(NV):4304	2.42
08-24-2017Li	Troxell,Micheal	1	WC	9:40	ManoratBluewaterBay:1500,NV	NICEVILLE	10:00	NICEVILLE	FreseniusMedicalCare(NV):4304	2.42
08-26-2017Li	Troxell,Micheal	1	WC	9:26	ManoratBluewaterBay:1500,NV	NICEVILLE	9:50	NICEVILLE	FreseniusMedicalCare(NV):4304	2.42
08-29-2017Li	Troxell,Micheal	1	WC	9:41	ManoratBluewaterBay:1500,NV	NICEVILLE	10:07	NICEVILLE	FreseniusMedicalCare(NV):4304	2.42
08-31-2017Li	Troxell,Micheal	1	WC	9:43	ManoratBluewaterBay:1500,NV	NICEVILLE	10:18	NICEVILLE	FreseniusMedicalCare(NV):4304	2.42
08-01-2017Li	Walker,Chad	1	WC	7:41	FtWaltonBeachRehabilitationCe	FORTWALTONBEACH	8:03	FORTWALTONBEACH	341,RACETRACKRDNW	1.22
08-01-2017Li	Walker,Chad	1	WC	9:49	341,RACETRACKRDNW	FORTWALTONBEACH	10:08	FORTWALTONBEACH	FtWaltonBeachRehabilitationCe	1.22
08-29-2017Li	Walker,Chad	1	WC	7:45	FtWaltonBeachRehabilitationCe	FORTWALTONBEACH	8:10	FORTWALTONBEACH	341,RACETRACKRDNW	1.22
08-29-2017Li	Walker,Chad	1	WC	9:26	341,RACETRACKRDNW	FORTWALTONBEACH	9:41	FORTWALTONBEACH	FtWaltonBeachRehabilitationCe	1.22
08-01-2017Li	Walsh,Joseph	1	WC	10:50	797,SPRINGLAKEDR	DESTIN	11:16	FORTWALTONBEACH	1030,MIRACLESTRIPPKWY	6.99
08-01-2017Li	Walsh,Joseph	1	WC	13:58	1030,MIRACLESTRIPPKWY	FORTWALTONBEACH	14:16	DESTIN	797,SPRINGLAKEDR	6.99
08-07-2017Li	Walsh,Joseph	1	WC	12:45	797,SPRINGLAKEDR	DESTIN	13:32	DESTIN	4301,LEGENDARYDR	4.91
08-07-2017Li	Walsh,Joseph	1	WC	17:05	4301,LEGENDARYDR	DESTIN	17:25	DESTIN	797,SPRINGLAKEDR	4.91
08-08-2017Li	Walsh,Joseph	1	WC	12:35	797,SPRINGLAKEDR	DESTIN	13:13	SANDESTIN	SanDestinSacredHeartComplex:	12.58
08-08-2017Li	Walsh,Joseph	1	WC	15:40	SanDestinSacredHeartComplex:	SANDESTIN	17:01	DESTIN	797,SPRINGLAKEDR	12.58
08-09-2017Li	Walsh,Joseph	1	WC	13:20	797,SPRINGLAKEDR	DESTIN	13:33	FORTWALTONBEACH	1030,MIRACLESTRIPPKWY	6.99
08-09-2017Li	Walsh,Joseph	1	WC	17:05	1030,MIRACLESTRIPPKWY	FORTWALTONBEACH	17:42	DESTIN	797,SPRINGLAKEDR	6.99
08-11-2017Li	Walsh,Joseph	1	WC	8:02	797,SPRINGLAKEDR	DESTIN	8:12	DESTIN	WhiteWilsonImmediateCare(De	1.24
08-11-2017Li	Walsh,Joseph	1	WC	10:32	WhiteWilsonImmediateCare(De	DESTIN	10:40	DESTIN	797,SPRINGLAKEDR	1.24
08-16-2017Li	Walsh,Joseph	1	WC	14:09	797,SPRINGLAKEDR	DESTIN	14:30	DESTIN	4507,FURLINGLN	6.04
08-16-2017Li	Walsh,Joseph	1	WC	17:26	4507,FURLINGLN	DESTIN	17:47	DESTIN	797,SPRINGLAKEDR	6.04
08-30-2017Li	Walsh,Joseph	1	WC	11:22	797,SPRINGLAKEDR	DESTIN	11:42	DESTIN	Wal-Mart(Destin):15017,EMERA	3.14
08-30-2017Li	Walsh,Joseph	1	WC	13:01	Wal-Mart(Destin):15017,EMERA	DESTIN	13:31	DESTIN	797,SPRINGLAKEDR	3.14
08-02-2017Li	Wardlaw,Joanne	1	WC	10:51	115,ROBINWOODDRSW	FORTWALTONBEACH	11:12	FORTWALTONBEACH	ACMoore:411,MARYESTHERCUT	2.71
08-02-2017Li	Wardlaw,Joanne	1	WC	14:55	ACMoore:411,MARYESTHERCUT	FORTWALTONBEACH	15:14	FORTWALTONBEACH	115,ROBINWOODDRSW	2.71
08-08-2017Li	Wardlaw,Joanne	1	WC	10:20	115,ROBINWOODDRSW	FORTWALTONBEACH	10:45	FORTWALTONBEACH	QuestDiagnostic(FWB):348,MIR	1.3
08-08-2017Li	Wardlaw,Joanne	1	WC	12:30	QuestDiagnostic(FWB):348,MIR	FORTWALTONBEACH	12:43	FORTWALTONBEACH	115,ROBINWOODDRSW	1.3
08-09-2017Li	Wardlaw,Joanne	1	WC	12:19	115,ROBINWOODDRSW	FORTWALTONBEACH	13:01	FORTWALTONBEACH	28,PERRYAVESE	1.08
08-09-2017Li	Wardlaw,Joanne	1	WC	15:20	28,PERRYAVESE	FORTWALTONBEACH	15:30	FORTWALTONBEACH	115,ROBINWOODDRSW	1.08
08-10-2017Li	Wardlaw,Joanne	1	WC	10:30	115,ROBINWOODDRSW	FORTWALTONBEACH	11:01	HURLBURTFIELD	HurlburtFieldClinic:113,LIELMAI	4.57
08-10-2017Li	Wardlaw,Joanne	1	WC	13:37	HurlburtFieldClinic:113,LIELMAI	HURLBURTFIELD	14:25	FORTWALTONBEACH	115,ROBINWOODDRSW	4.57
08-11-2017Li	Wardlaw,Joanne	1	WC	10:54	115,ROBINWOODDRSW	FORTWALTONBEACH	11:47	FORTWALTONBEACH	224,EGLINPKWYNE	2.28
08-11-2017Li	Wardlaw,Joanne	1	WC	13:25	224,EGLINPKWYNE	FORTWALTONBEACH	14:00	FORTWALTONBEACH	115,ROBINWOODDRSW	2.28
08-15-2017Li	Wardlaw,Joanne	1	WC	9:58	115,ROBINWOODDRSW	FORTWALTONBEACH	10:20	FORTWALTONBEACH	WilsonJamesMD:203,CLOVERDA	4.33
08-15-2017Li	Wardlaw,Joanne	1	WC	12:30	WilsonJamesMD:203,CLOVERDA	FORTWALTONBEACH	12:58	FORTWALTONBEACH	115,ROBINWOODDRSW	4.33
08-17-2017Li	Wardlaw,Joanne	1	WC	10:15	115,ROBINWOODDRSW	FORTWALTONBEACH	10:55	HURLBURTFIELD	HurlburtFieldClinic:113,LIELMAI	4.57
08-17-2017Li	Wardlaw,Joanne	1	WC	13:51	HurlburtFieldClinic:113,LIELMAI	HURLBURTFIELD	14:30	FORTWALTONBEACH	115,ROBINWOODDRSW	4.57
08-18-2017Li	Wardlaw,Joanne	1	WC	10:45	115,ROBINWOODDRSW	FORTWALTONBEACH	11:26	FORTWALTONBEACH	LowesHomeStore:774,NBEALPK	3.83
08-18-2017Li	Wardlaw,Joanne	1	WC	15:18	LowesHomeStore:774,NBEALPK	FORTWALTONBEACH	15:45	FORTWALTONBEACH	115,ROBINWOODDRSW	3.83
08-23-2017Li	Wardlaw,Joanne	1	WC	10:36	115,ROBINWOODDRSW	FORTWALTONBEACH	11:02	HURLBURTFIELD	HurlburtFieldClinic:113,LIELMAI	4.57
08-23-2017Li	Wardlaw,Joanne	1	WC	12:25	HurlburtFieldClinic:113,LIELMAI	HURLBURTFIELD	12:51	FORTWALTONBEACH	115,ROBINWOODDRSW	4.57
08-26-2017Li	Wardlaw,Joanne	1	WC	10:26	115,ROBINWOODDRSW	FORTWALTONBEACH	10:51	FORTWALTONBEACH	EyeglassWorld:778,BealParkway	3.95
08-26-2017Li	Wardlaw,Joanne	1	WC	13:18	EyeglassWorld:778,BealParkway	FORTWALTONBEACH	13:44	FORTWALTONBEACH	115,ROBINWOODDRSW	3.95
08-28-2017Li	Wardlaw,Joanne	1	WC	10:09	115,ROBINWOODDRSW	FORTWALTONBEACH	11:03	FORTWALTONBEACH	ChenLeoMD:339,RACETRACKRD	3.68
08-28-2017Li	Wardlaw,Joanne	1	WC	12:26	ChenLeoMD:339,RACETRACKRD	FORTWALTONBEACH	12:50	FORTWALTONBEACH	115,ROBINWOODDRSW	3.68
08-29-2017Li	Wardlaw,Joanne	1	WC	10:26	115,ROBINWOODDRSW	FORTWALTONBEACH	10:50	HURLBURTFIELD	HurlburtFieldClinic:113,LIELMAI	4.57
08-29-2017Li	Wardlaw,Joanne	1	WC	13:50	HurlburtFieldClinic:113,LIELMAI	HURLBURTFIELD	14:18	FORTWALTONBEACH	115,ROBINWOODDRSW	4.57
08-25-2017Li	Watson,Minnie	1	WC	12:11	CVCrestviewRehabilitationCent	CRESTVIEW	12:44	127,EREDSTONEAVE	CRESTVIEW	2.69
08-25-2017Li	Watson,Minnie	1	WC	15:19	127,EREDSTONEAVE	CRESTVIEW	15:42	CVCrestviewRehabilitationCent	CRESTVIEW	2.69
08-17-2017Li	Welborn,William	1	WC	9:13	222,HAWTHORNECIR	FORTWALTONBEACH	9:30	FORTWALTONBEACH	PsychiatricAssociates:235,CARM	2.63
08-17-2017Li	Welborn,William	1	WC	10:48	PsychiatricAssociates:235,CARM	FORTWALTONBEACH	11:18	FORTWALTONBEACH	222,HAWTHORNECIR	2.63
08-24-2017Li	Welborn,William	1	WC	9:12	222,HAWTHORNECIR	FORTWALTONBEACH	9:26	FORTWALTONBEACH	Sam'sClub:740,NBEALPKWY	2.02
08-10-2017Li	Welch,Judy	1	WC	12:22	744,2NDAVE	FORTWALTONBEACH	12:49	CRESTVIEW	CVNorthOkaloosaMedicalCente	22.87
08-10-2017Li	Welch,Judy	1	WC	18:20	CVNorthOkaloosaMedicalCente	CRESTVIEW	19:10	FORTWALTONBEACH	744,2NDAVE	22.87
08-21-2017Li	Welch,Judy	1	WC	11:00	744,2NDAVE	FORTWALTONBEACH	11:45	CRESTVIEW	CVKrugerMD:1299,INDUSTRIALI	25.99
08-21-2017Li	Welch,Judy	1	WC	12:59	CVKrugerMD:1299,INDUSTRIALI	CRESTVIEW	14:00	FORTWALTONBEACH	744,2NDAVE	25.99
08-25-2017Li	Welch,Judy	1	WC	10:35	744,2NDAVE	FORTWALTONBEACH	11:06	FORTWALTONBEACH	Gajo,Goldberg&Associates:124,	5.76
08-25-2017Li	Welch,Judy	1	WC	13:37	Gajo,Goldberg&Associates:124,	FORTWALTONBEACH	14:00	FORTWALTONBEACH	744,2NDAVE	5.76
08-01-2017Li	Whalen,John	1	WC	5:01	1120,QUAILCIR	DESTIN	5:44	SANDESTIN	SanDestinFreseniusSacredHeart	10.8
08-01-2017Li	Whalen,John	1	WC	10:29	SanDestinFreseniusSacredHeart	SANDESTIN	11:02	DESTIN	1120,QUAILCIR	10.8
08-03-2017Li	Whalen,John	1	WC	5:00	1120,QUAILCIR	DESTIN	5:41	SANDESTIN	SanDestinFreseniusSacredHeart	10.8
08-03-2017Li	Whalen,John	1	WC	10:30	SanDestinFreseniusSacredHeart	SANDESTIN	11:10	DESTIN	1120,QUAILCIR	10.8
08-05-2017Li	Whalen,John	1	WC	5:52	1120,QUAILCIR	DESTIN	6:28	SANDESTIN	SanDestinFreseniusSacredHeart	10.8
08-05-2017Li	Whalen,John	1	WC	8:14	SanDestinFreseniusSacredHeart	SANDESTIN	11:20	DESTIN	1120,QUAILCIR	10.8
08-08-2017Li	Whalen,John	1	WC	5:01	1120,QUAILCIR	DESTIN	5:44	SANDESTIN	SanDestinFreseniusSacredHeart	10.8
08-08-2017Li	Whalen,John	1	WC	10:30	SanDestinFreseniusSacredHeart	SANDESTIN	10:44	DESTIN	1120,QUAILCIR	10.8
08-10-2017Li	Whalen,John	1	WC	5:20	1120,QUAILCIR	DESTIN	6:08	SANDESTIN	SanDestinFreseniusSacredHeart	10.8
08-10-2017Li	Whalen,John	1	WC	10:47	SanDestinFreseniusSacredHeart	SANDESTIN	11:18	DESTIN	1120,QUAILCIR	10.8
08-12-2017Li	Whalen,John	1	WC	5:20	1120,QUAILCIR	DESTIN	5:49	SANDESTIN	SanDestinFreseniusSacredHeart	10.8
08-12-2017Li	Whalen,John	1	WC	10:35	SanDestinFreseniusSacredHeart	SANDESTIN	11:19	DESTIN	1120,QUAILCIR	10.8
08-15-2017Li	Whalen,John	1	WC	5:13	1120,QUAILCIR	DESTIN	5:52	SANDESTIN	SanDestinFreseniusSacredHeart	10.8
08-15-2017Li	Whalen,John	1	WC	10:46	SanDestinFreseniusSacredHeart	SANDESTIN	11:10	DESTIN	1120,QUAILCIR	10.8
08-17-2017Li	Whalen,John	1	WC	5:17	1120,QUAILCIR	DESTIN	5:51	SANDESTIN	SanDestinFreseniusSacredHeart	10.8
08-17-2017Li	Whalen,John	1	WC	10:36	SanDestinFreseniusSacredHeart	SANDESTIN	11:00	DESTIN	1120,QUAILCIR	10.8
08-19-2017Li	Whalen,John	1	WC	5:10	1120,QUAILCIR	DESTIN	5:52	SANDESTIN	SanDestinFreseniusSacredHeart	10.8
08-19-2017Li	Whalen,John	1	WC	10:30	SanDestinFreseniusSacredHeart	SANDESTIN	11:05	DESTIN	1120,QUAILCIR	10.8
08-22-2017Li	Whalen,John	1	WC	5:18	1120,QUAILCIR	DESTIN	5:58	SANDESTIN	SanDestinFreseniusSacredHeart	10.8
08-22-2017Li	Whalen,John	1	WC	10:43	SanDestinFreseniusSacredHeart	SANDESTIN	11:05	DESTIN	1120,QUAILCIR	10.8
08-24-2017Li	Whalen,John	1	WC	5:18	1120,QUAILCIR	DESTIN	6:00	SANDESTIN	SanDestinFreseniusSacredHeart	10.8
08-24-2017Li	Whalen,John	1	WC	10:45	SanDestinFreseniusSacredHeart	SANDESTIN	12:00	DESTIN	1120,QUAILCIR	10.8
08-26-2017Li	Whalen,John	1	WC	5:35	1120,QUAILCIR	DESTIN	6:11	SANDESTIN	SanDestinFreseniusSacredHeart	10.8

Okaloosa County Board of County Commissioners				August 1-31, 2017				Wheelchair	
Date	Name	Cost	Mode	Pick Up Time	Origin Address	Origin City	Drop Off Time	Destination Address	Destination City	Miles
08-26-2017Li	Whalen,John	1	WC	11:43	SanDestinFreseniusSacredHeart	SANDESTIN	12:11	DESTIN	1120,QUAILCIR	10.8
08-31-2017Li	Whalen,John	1	WC	5:17	1120,QUAILCIR	DESTIN	5:41	SANDESTIN	SanDestinFreseniusSacredHeart	10.8
08-31-2017Li	Whalen,John	1	WC	11:09	SanDestinFreseniusSacredHeart	SANDESTIN	11:44	DESTIN	1120,QUAILCIR	10.8
08-02-2017Li	Williams,Billy	1	WC	11:16	ManoratBluewaterBay:1500,NV	NICEVILLE	11:54	NICEVILLE	PedoneDr(NV):552,TWINCITIESE	8.3
08-02-2017Li	Williams,Billy	1	WC	12:55	PedoneDr(NV):552,TWINCITIESE	NICEVILLE	13:25	NICEVILLE	ManoratBluewaterBay:1500,NV	8.3
08-03-2017Li	Williams,Carl	1	WC	8:10	202,ELAINEAVENW	FORTWALTONBEACH	10:39	PENSACOLA	PensacolaVAClinic:790,VETERAN	39.49
08-03-2017Li	Williams,Carl	1	WC	12:30	PensacolaVAClinic:790,VETERAN	PENSACOLA	14:45	FORTWALTONBEACH	202,ELAINEAVENW	39.49
08-08-2017Li	Williams,Carl	1	WC	13:02	202,ELAINEAVENW	FORTWALTONBEACH	13:31	FORTWALTONBEACH	FWBMCPhysicalTherapy:928,M/	2.93
08-08-2017Li	Williams,Carl	1	WC	15:54	FWBMCPhysicalTherapy:928,M/	FORTWALTONBEACH	16:10	FORTWALTONBEACH	202,ELAINEAVENW	2.93
08-10-2017Li	Williams,Carl	1	WC	13:28	202,ELAINEAVENW	FORTWALTONBEACH	13:49	FORTWALTONBEACH	FWBMCPhysicalTherapy:928,M/	2.93
08-10-2017Li	Williams,Carl	1	WC	16:41	FWBMCPhysicalTherapy:928,M/	FORTWALTONBEACH	17:04	FORTWALTONBEACH	202,ELAINEAVENW	2.93
08-15-2017Li	Williams,Carl	1	WC	13:45	202,ELAINEAVENW	FORTWALTONBEACH	14:25	FORTWALTONBEACH	FWBMCPhysicalTherapy:928,M/	2.93
08-15-2017Li	Williams,Carl	1	WC	16:29	FWBMCPhysicalTherapy:928,M/	FORTWALTONBEACH	16:53	FORTWALTONBEACH	202,ELAINEAVENW	2.93
08-17-2017Li	Williams,Carl	1	WC	13:18	202,ELAINEAVENW	FORTWALTONBEACH	13:45	FORTWALTONBEACH	FWBMCPhysicalTherapy:928,M/	2.93
08-17-2017Li	Williams,Carl	1	WC	15:55	FWBMCPhysicalTherapy:928,M/	FORTWALTONBEACH	16:43	FORTWALTONBEACH	202,ELAINEAVENW	2.93
08-18-2017Li	Williams,Carl	1	WC	9:57	202,ELAINEAVENW	FORTWALTONBEACH	12:28	PENSACOLA	PensacolaVAClinic:790,VETERAN	39.49
08-18-2017Li	Williams,Carl	1	WC	14:25	PensacolaVAClinic:790,VETERAN	PENSACOLA	15:55	FORTWALTONBEACH	202,ELAINEAVENW	39.49
08-22-2017Li	Williams,Carl	1	WC	12:55	202,ELAINEAVENW	FORTWALTONBEACH	13:24	FORTWALTONBEACH	FWBMCPhysicalTherapy:928,M/	2.93
08-22-2017Li	Williams,Carl	1	WC	16:08	FWBMCPhysicalTherapy:928,M/	FORTWALTONBEACH	16:35	FORTWALTONBEACH	202,ELAINEAVENW	2.93
08-24-2017Li	Williams,Carl	1	WC	13:15	202,ELAINEAVENW	FORTWALTONBEACH	13:36	FORTWALTONBEACH	FWBMCPhysicalTherapy:928,M/	2.93
08-24-2017Li	Williams,Carl	1	WC	16:19	FWBMCPhysicalTherapy:928,M/	FORTWALTONBEACH	16:32	FORTWALTONBEACH	202,ELAINEAVENW	2.93
08-30-2017Li	Williams,Carl	1	WC	10:04	202,ELAINEAVENW	FORTWALTONBEACH	10:47	EGLINAFB	VAClinic(EglinAFB):100,VETERAN	7.98
08-30-2017Li	Williams,Carl	1	WC	11:05	VAClinic(EglinAFB):100,VETERAN	EGLINAFB	12:28	FORTWALTONBEACH	202,ELAINEAVENW	7.98
08-31-2017Li	Williams,Carl	1	WC	13:46	202,ELAINEAVENW	FORTWALTONBEACH	14:07	FORTWALTONBEACH	FWBMCPhysicalTherapy:928,M/	2.93
08-31-2017Li	Williams,Carl	1	WC	17:41	FWBMCPhysicalTherapy:928,M/	FORTWALTONBEACH	18:23	FORTWALTONBEACH	202,ELAINEAVENW	2.93
08-02-2017Li	Williams,Michael	1	WC	8:44	DestinHealth&RehabCenter:195	DESTIN	9:00	DESTIN	Wal-Mart(Destin):15017,EMERA	1.49
08-02-2017Li	Williams,Michael	1	WC	14:00	Wal-Mart(Destin):15017,EMERA	DESTIN	14:36	DESTIN	DestinHealth&RehabCenter:195	1.49
08-05-2017Li	Williams,Michael	1	WC	7:45	DestinHealth&RehabCenter:195	DESTIN	8:41	DESTIN	Wal-Mart(Destin):15017,EMERA	1.49
08-05-2017Li	Williams,Michael	1	WC	12:06	Wal-Mart(Destin):15017,EMERA	DESTIN	12:33	DESTIN	DestinHealth&RehabCenter:195	1.49
08-31-2017Li	Williams,Michael	1	WC	8:11	DestinHealth&RehabCenter:195	DESTIN	8:30	DESTIN	Wal-Mart(Destin):15017,EMERA	1.49
08-31-2017Li	Williams,Michael	1	WC	11:27	Wal-Mart(Destin):15017,EMERA	DESTIN	11:45	DESTIN	DestinHealth&RehabCenter:195	1.49
08-18-2017Li	Wolf,Katharine	1	WC	12:45	WestwoodNursingHome:1001,N	FORTWALTONBEACH	12:58	FORTWALTONBEACH	SteinKarenMD:906,MARWALTD	0.42
08-22-2017Li	Wolf,Katharine	1	WC	9:03	WestwoodNursingHome:1001,N	FORTWALTONBEACH	9:36	FORTWALTONBEACH	WhiteWilsonMedicalCenter(FW	0.1
08-22-2017Li	Wolf,Katharine	1	WC	10:35	WhiteWilsonMedicalCenter(FW	FORTWALTONBEACH	11:28	FORTWALTONBEACH	WestwoodNursingHome:1001,N	0.1
08-01-2017Li	Wolfgang,Hugh	1	WC	16:50	EglinAppliedResearchAssociates	EGLIN	17:08	VALPARAISO	345,ILLINOISAVE	2.28
08-02-2017Li	Wolfgang,Hugh	1	WC	7:05	345,ILLINOISAVE	VALPARAISO	7:20	EGLIN	EglinAppliedResearchAssociates	2.28
08-02-2017Li	Wolfgang,Hugh	1	WC	17:02	EglinAppliedResearchAssociates	EGLIN	17:21	VALPARAISO	345,ILLINOISAVE	2.28
08-03-2017Li	Wolfgang,Hugh	1	WC	7:05	345,ILLINOISAVE	VALPARAISO	7:20	EGLIN	EglinAppliedResearchAssociates	2.28
08-03-2017Li	Wolfgang,Hugh	1	WC	17:16	EglinAppliedResearchAssociates	EGLIN	17:31	VALPARAISO	345,ILLINOISAVE	2.28
08-04-2017Li	Wolfgang,Hugh	1	WC	7:00	345,ILLINOISAVE	VALPARAISO	7:15	EGLIN	EglinAppliedResearchAssociates	2.28
08-04-2017Li	Wolfgang,Hugh	1	WC	15:44	EglinAppliedResearchAssociates	EGLIN	16:13	VALPARAISO	345,ILLINOISAVE	2.28
08-07-2017Li	Wolfgang,Hugh	1	WC	7:05	345,ILLINOISAVE	VALPARAISO	7:20	EGLIN	EglinAppliedResearchAssociates	2.28
08-08-2017Li	Wolfgang,Hugh	1	WC	7:00	345,ILLINOISAVE	VALPARAISO	7:15	EGLIN	EglinAppliedResearchAssociates	2.28
08-08-2017Li	Wolfgang,Hugh	1	WC	17:01	EglinAppliedResearchAssociates	EGLIN	17:22	VALPARAISO	345,ILLINOISAVE	2.28
08-09-2017Li	Wolfgang,Hugh	1	WC	7:05	345,ILLINOISAVE	VALPARAISO	7:15	EGLIN	EglinAppliedResearchAssociates	2.28
08-09-2017Li	Wolfgang,Hugh	1	WC	16:50	EglinAppliedResearchAssociates	EGLIN	17:11	VALPARAISO	345,ILLINOISAVE	2.28
08-10-2017Li	Wolfgang,Hugh	1	WC	7:05	345,ILLINOISAVE	VALPARAISO	7:20	EGLIN	EglinAppliedResearchAssociates	2.28
08-10-2017Li	Wolfgang,Hugh	1	WC	16:48	EglinAppliedResearchAssociates	EGLIN	17:12	VALPARAISO	345,ILLINOISAVE	2.28
08-14-2017Li	Wolfgang,Hugh	1	WC	7:03	345,ILLINOISAVE	VALPARAISO	7:15	EGLIN	EglinAppliedResearchAssociates	2.28
08-14-2017Li	Wolfgang,Hugh	1	WC	17:00	EglinAppliedResearchAssociates	EGLIN	17:16	VALPARAISO	345,ILLINOISAVE	2.28
08-15-2017Li	Wolfgang,Hugh	1	WC	7:10	345,ILLINOISAVE	VALPARAISO	7:25	EGLIN	EglinAppliedResearchAssociates	2.28
08-15-2017Li	Wolfgang,Hugh	1	WC	16:51	EglinAppliedResearchAssociates	EGLIN	17:10	VALPARAISO	345,ILLINOISAVE	2.28
08-16-2017Li	Wolfgang,Hugh	1	WC	7:05	345,ILLINOISAVE	VALPARAISO	7:20	EGLIN	EglinAppliedResearchAssociates	2.28
08-16-2017Li	Wolfgang,Hugh	1	WC	17:04	EglinAppliedResearchAssociates	EGLIN	17:23	VALPARAISO	345,ILLINOISAVE	2.28
08-17-2017Li	Wolfgang,Hugh	1	WC	7:05	345,ILLINOISAVE	VALPARAISO	7:20	EGLIN	EglinAppliedResearchAssociates	2.28
08-17-2017Li	Wolfgang,Hugh	1	WC	16:50	EglinAppliedResearchAssociates	EGLIN	17:13	VALPARAISO	345,ILLINOISAVE	2.28
08-18-2017Li	Wolfgang,Hugh	1	WC	6:50	345,ILLINOISAVE	VALPARAISO	7:00	EGLIN	EglinAppliedResearchAssociates	2.28
08-18-2017Li	Wolfgang,Hugh	1	WC	16:19	EglinAppliedResearchAssociates	EGLIN	16:35	VALPARAISO	345,ILLINOISAVE	2.28
08-21-2017Li	Wolfgang,Hugh	1	WC	6:50	345,ILLINOISAVE	VALPARAISO	7:00	EGLIN	EglinAppliedResearchAssociates	2.28
08-21-2017Li	Wolfgang,Hugh	1	WC	16:58	EglinAppliedResearchAssociates	EGLIN	17:11	VALPARAISO	345,ILLINOISAVE	2.28
08-22-2017Li	Wolfgang,Hugh	1	WC	7:04	345,ILLINOISAVE	VALPARAISO	7:20	EGLIN	EglinAppliedResearchAssociates	2.28
08-23-2017Li	Wolfgang,Hugh	1	WC	6:50	345,ILLINOISAVE	VALPARAISO	7:05	EGLIN	EglinAppliedResearchAssociates	2.28
08-23-2017Li	Wolfgang,Hugh	1	WC	17:00	EglinAppliedResearchAssociates	EGLIN	17:20	VALPARAISO	345,ILLINOISAVE	2.28
08-24-2017Li	Wolfgang,Hugh	1	WC	7:04	345,ILLINOISAVE	VALPARAISO	7:15	EGLIN	EglinAppliedResearchAssociates	2.28
08-24-2017Li	Wolfgang,Hugh	1	WC	17:00	EglinAppliedResearchAssociates	EGLIN	17:15	VALPARAISO	345,ILLINOISAVE	2.28
08-28-2017Li	Wolfgang,Hugh	1	WC	17:15	EglinAppliedResearchAssociates	EGLIN	17:29	VALPARAISO	345,ILLINOISAVE	2.28
08-29-2017Li	Wolfgang,Hugh	1	WC	6:32	345,ILLINOISAVE	VALPARAISO	6:55	EGLIN	EglinAppliedResearchAssociates	2.28
08-29-2017Li	Wolfgang,Hugh	1	WC	16:40	EglinAppliedResearchAssociates	EGLIN	17:09	VALPARAISO	345,ILLINOISAVE	2.28
08-30-2017Li	Wolfgang,Hugh	1	WC	6:57	345,ILLINOISAVE	VALPARAISO	7:48	EGLIN	EglinAppliedResearchAssociates	2.28
08-30-2017Li	Wolfgang,Hugh	1	WC	16:38	EglinAppliedResearchAssociates	EGLIN	17:15	VALPARAISO	345,ILLINOISAVE	2.28
08-31-2017Li	Wolfgang,Hugh	1	WC	7:11	345,ILLINOISAVE	VALPARAISO	7:26	EGLIN	EglinAppliedResearchAssociates	2.28
08-31-2017Li	Wolfgang,Hugh	1	WC	17:07	EglinAppliedResearchAssociates	EGLIN	17:18	VALPARAISO	345,ILLINOISAVE	2.28
08-03-2017Li	Wright,Mae	1	WC	12:33	ManoratBluewaterBay:1500,NV	NICEVILLE	13:30	FORTWALTONBEACH	999,MARWALTDR	14.9
08-03-2017Li	Wright,Mae	1	WC	15:00	999,MARWALTDR	FORTWALTONBEACH	15:28	NICEVILLE	ManoratBluewaterBay:1500,NV	14.9
08-14-2017Li	Yarbrough,James	1	WC	13:31	4030,BROKENARROWCT	DESTIN	14:35	EGLINAFB	EglinSatellitePharmacy:1760,MI	10.06
08-14-2017Li	Yarbrough,James	1	WC	14:38	EglinSatellitePharmacy:1760,MI	EGLINAFB	16:27	DESTIN	4030,BROKENARROWCT	10.06
08-21-2017Li	Young,Sue	5	WC	10:14	WhiteWilsonNeuroscienceCente	FORTWALTONBEACH	11:06	DestinHealth&RehabCenter:195	DESTIN	13.9
08-02-2017Li	Zito,Michael	1	WC	8:51	2889,WISTERIAAVE	CRESTVIEW	9:10	CVBatsonWandaOD:207,NMAIN	CRESTVIEW	2.36
08-02-2017Li	Zito,Michael	1	WC	11:19	CVBatsonWandaOD:207,NMAIN	CRESTVIEW	11:29	2889,WISTERIAAVE	CRESTVIEW	2.36
08-08-2017Li	Zito,Michael	1	WC	13:32	2889,WISTERIAAVE	CRESTVIEW	13:56	CVMillsEyeandFacialSurgery:18	CRESTVIEW	3.32
08-08-2017Li	Zito,Michael	1	WC	15:37	CVMillsEyeandFacialSurgery:18	CRESTVIEW	15:52	2889,WISTERIAAVE	CRESTVIEW	3.32
08-16-2017Li	Zito,Michael	1	WC	7:27	2889,WISTERIAAVE	CRESTVIEW	7:54	CVBatsonWandaOD:207,NMAIN	CRESTVIEW	2.36
08-16-2017Li	Zito,Michael	1	WC	10:50	CVBatsonWandaOD:207,NMAIN	CRESTVIEW	10:58	2889,WISTERIAAVE	CRESTVIEW	2.36
08-23-2017Li	Zito,Michael	1	WC	7:45	2889,WISTERIAAVE	CRESTVIEW	7:59	CVBatsonWandaOD:207,NMAIN	CRESTVIEW	2.36
08-23-2017Li	Zito,Michael	1	WC	9:12	CVBatsonWandaOD:207,NMAIN	CRESTVIEW	9:23	2889,WISTERIAAVE	CRESTVIEW	2.36
08-23-2017Li	Zito,Michael	1	WC	9:12	CVBatsonWandaOD:207,NMAIN	CRESTVIEW	9:23	2889,WISTERIAAVE	CRESTVIEW	2.36

EVENT SUMMARY (ROUTESUM) REPORT

AUGUST 01, 2017 - AUGUST 31, 2017 (00:00:00 - 23:59:59)

FORT WALTON BEACH, FL - OKALOOSA COUNTY

Revenue and Ridership By Route

Route	Current Revenue	Unclassified Revenue	Dump Count	Preset	Token Count	Ticket Count	Pass Count	Bill Count	Ridership
1	1,466.73	69.98	84	680	0	0	1,106	796	1,933
2	989.74	45.00	77	395	0	0	873	348	1,484
3	445.98	12.19	19	188	0	0	280	239	545
4	1,476.15	13.56	30	583	0	0	987	777	1,787
5	79.20	4.70	8	34	0	0	66	50	120
14	439.05	76.35	94	132	0	0	151	202	571
15	9.00	1.50	1	4	0	0	7	4	23
20	1,403.46	41.86	55	559	0	0	1,381	814	2,235
30	893.91	16.88	30	514	0	0	879	514	1,360
32	1,067.36	36.78	24	568	0	0	609	660	1,258
33	1,086.09	7.64	20	443	0	0	473	701	1,134
TOTAL	**9,356.67**	**326.44**	**442**	**4,100**	**0**	**0**	**6,812**	**5,305**	**12,450**

$5457.80

$448.05

$3,047.36

Funding Source Productivity Report

TDZ

For Date : 2017-08-01 To 2017-08-31

Print Date: 10/02/2017
Print Time: 03:35:09PM

Funds	Count Passengers					Count Of Trips			Hours								Distance (Miles)							
	CLI	PCA	ESC	Others	Total	Trips	NS	Cancel	Total	Service	Live	DH	Break	Lunch	Refuel	Others	Total	Service	Live	DH	Blo.	Pass.	Trip/RH	Trip/SH
Grand Totals :	44	0	0	0	44	44	1	2131	303.6	289.8	289.8	13.8	0.0	0.0	0.0	0.0	3740	3580	3580	160	0	3580		0.15
Average:	5	0	0	0	5	5	0	237	33.73	32.20	32.20	1.53	0.00	0.00	0.00	0.00	415.5	397.7	397.7	17.8	0.0	4.9	0.15	

Passenger Information

Clients	100.00	%
Companions	0.00	%
Attendants	0.00	%
Others	0.00	%
	0.00	
Pass. Per Trip	0.98	
Average Length	395.18	Minutes
Average Distance	81.35	Miles

Requested Trip Information

Total Requested	2177	*No Shows*	0
Unscheduled	1	*Cancel at Door*	1
Unscheduled %	0.05 %	*No Show %*	0.05 %
Cancel Adv.	676		
Late Cancels	23	*No Shows Other*	0
Same Day	1381	*Cancel Other*	0
Site Closure	1	*Missed*	0
User Error	50	*Missed/T*	0
Cancel %	97.89 %	*Missed*	0.00 %

Hours Allocation

Total	303.60	Hours
Service	95.45	%
Live	95.45	%
Deadhead	4.55	%
Brk, Lnch, or Out	0.00	%

Miles Allocation

Total	3739.9	Miles
Service	95.71	%
Live	95.71	%
Deadhead	4.29	%
Brk, Lnch, or Out	0.00	%

Deadhead (DH) is calculated from pullout to first pickup plus from last dropoff to pullin
Service = Total – DH
Live = Service – all breaks

Ride Date:	2017-08-01 -- 2017-08-31	Exclude Lunches - Service:	Y	Service -Exclude Depo to 1st Pick:	Y
Route:	ZRT 1-1 - ZRT 1-2	Exclude Breaks - Service:	Y	Service - Exclude Last Drop to Depot:	Y
Sort Time:	ActualArriveTime	Exclude Auto Breaks :	Y		
Calulate Miles/Distance:	Full Odometers	Exclude User Defined Breaks :	Y	Exclude Driver Relief :	Y
		ExcludeOutofService-Service:	Y	Exclude Driver Assist :	Y
		Exclude Refuel - Service:	Y	Exclude Driver Return :	Y

* Bad Data in Odometer

Funding Source Productivity Report

TDZ

For Date : 2017-08-01 To 2017-08-31

Print Date: 10/02/2017
Print Time: 03:37:06PM

Funds	Count Passengers					Count Of Trips			Hours							Distance (Miles)							
	CLI	PCA	ESC	Others	Total	Trips	NS	Cancel	Total	Service	Live	DH	Break	Lunch	Refuel	Others	Total	Service	Live	DH	Blo.	Pass.	Trip/RH	Trip/SH
Grand Totals :	44	0	0	0	44	44	1	2131	278.7	268.2	268.2	10.4	0.0	0.0	0.0	0.0	2846	2719	2719	127	0	2719		0.16
Average:	5	0	0	0	5	5	0	237	30.96	29.80	29.80	1.16	0.00	0.00	0.00	0.00	316.2	302.1	302.1	14.1	0.0	4.9	0.16	

Passenger Information

Clients	100.00	%
Companions	0.00	%
Attendants	0.00	%
Others	0.00	%
	0.00	
Pass. Per Trip	0.98	
Average Length	365.78	Minutes
Average Distance	61.80	Miles

Requested Trip Information

Total Requested	2177	*No Shows*	0
Unscheduled	1	*Cancel at Door*	1
Unscheduled %	0.05 %	*No Show %*	0.05 %
Cancel Adv.	676		
Late Cancels	23	*No Shows Other*	0
Same Day	1381	*Cancel Other*	0
Site Closure	1	*Missed*	0
User Error	50	*Missed/T*	0
Cancel %	97.89 %	*Missed*	0.00 %

Hours Allocation

Total	278.68	Hours
Service	96.25	%
Live	96.25	%
Deadhead	3.75	%
Brk, Lnch, or Out	0.00	%

Miles Allocation

Total	2845.8	Miles
Service	95.55	%
Live	95.55	%
Deadhead	4.45	%
Brk, Lnch, or Out	0.00	%

Deadhead (DH) is calculated from pullout to first pickup plus from last dropoff to pullin
Service = Total – DH
Live = Service – all breaks

Ride Date:	2017-08-01 -- 2017-08-31	Exclude Lunches - Service:	Y	Service -Exclude Depo to 1st Pick:	Y
Route:	ZRT 2-1 - ZRT 2-2B	Exclude Breaks - Service:	Y	Service - Exclude Last Drop to Depot:	Y
Sort Time:	ActualArriveTime	Exclude Auto Breaks :	Y		
Calulate Miles/Distance:	Full Odometers	Exclude User Defined Breaks :	Y	Exclude Driver Relief :	Y
		ExcludeOutofService-Service:	Y	Exclude Driver Assist :	Y
		Exclude Refuel - Service:	Y	Exclude Driver Return :	Y

* Bad Data in Odometer

Version 14.0.12.0

Funding Source Productivity Report

TDZ

For Date : 2017-08-01 To 2017-08-31

Print Date: 10/02/2017
Print Time: 03:38:34PM

Funds	Count Passengers					Count Of Trips			Hours							Distance (Miles)							
	CLI	PCA	ESC	Others	Total	Trips	NS	Cancel	Total	Service	Live	DH	Break	Lunch	Refuel	Others	Total	Service	Live	DH	Blo.	Pass.	Trip/RH	Trip/SH
Grand Totals :	45	0	0	0	45	45	1	2131	307.7	298.1	298.1	9.6	0.0	0.0	0.0	0.0	3630	3407	3407	224	0	3407		0.15
Average:	5	0	0	0	5	5	0	237	34.19	33.12	33.12	1.07	0.00	0.00	0.00	0.00	403.4	378.5	378.5	24.8	0.0	5.0	0.15	

Passenger Information

Clients	100.00	%
Companions	0.00	%
Attendants	0.00	%
Others	0.00	%
	0.00	
Pass. Per Trip	0.98	
Average Length	397.44	Minutes
Average Distance	75.71	Miles

Requested Trip Information

Total Requested	2178	*No Shows*	0
Unscheduled	1	*Cancel at Door*	1
Unscheduled %	0.05 %	*No Show %*	0.05 %
Cancel Adv.	676		
Late Cancels	23	*No Shows Other*	0
Same Day	1381	*Cancel Other*	0
Site Closure	1	*Missed*	0
User Error	50	*Missed/T*	0
Cancel %	97.84 %	*Missed*	0.00 %

Hours Allocation

Total	307.70	Hours
Service	96.87	%
Live	96.87	%
Deadhead	3.13	%
Brk, Lnch, or Out	0.00	%

Miles Allocation

Total	3630.4	Miles
Service	93.84	%
Live	93.84	%
Deadhead	6.16	%
Brk, Lnch, or Out	0.00	%

Deadhead (DH) is calculated from pullout to first pickup plus from last dropoff to pullin
Service = Total – DH
Live = Service – all breaks

Ride Date:	2017-08-01 – 2017-08-31	Exclude Lunches - Service:	Y	Service -Exclude Depo to 1st Pick:	Y
Route:	ZRT 3-1 - ZRT 3-2	Exclude Breaks - Service:	Y	Service - Exclude Last Drop to Depot:	Y
Sort Time:	ActualArriveTime	Exclude Auto Breaks :	Y		
Calulate Miles/Distance:	Full Odometers	Exclude User Defined Breaks :	Y	Exclude Driver Relief :	Y
		ExcludeOutofService-Service:	Y	Exclude Driver Assist :	Y
		Exclude Refuel - Service:	Y	Exclude Driver Return :	Y

* Bad Data in Odometer

LOOSA COUNTY TRANSIT INVOICE: VENDOR: MARUTI FLEET & MANAGEMENT — INVOICE NO 17-11

rting Period: From:August 1st thru August 31, 2017

FIXED ROUTE

ss ises	Revenue Source	Total Revenue	Other Expenses	Other Expenses Total	Other Revenue	Other Revenue Total	NET TOTAL INVOICE	Grant Dept. No	Grant Total Amount
32.89 -	Farebox w/passes	$ 5448.05		$ -					
-	Other Passes	$ 247.50					$ 8,537.34	701742	$ 4,268.67
	TOTAL	$ 5695.55		$ -		$ -		70544	$ 4,268.67

ss nses	Revenue Source	Total Revenue	Other Expenses	Other Expenses Total	Other Revenue	Other Revenue Total	NET TOTAL INVOICE		
169.53	Farebox w/passes	$ 3,047.36							
- -	Other Passes	$ 247.50					$ 34,874.67	701742	$ 17,437.33
	Other Revenue	$ -						701543	$ 8,718.67
	TOTAL	$ 3,294.86		$ -		$ -		70544	$ 8,718.67

oss nses	Revenue Source	Total Revenue	Other Expenses	Other Expenses Total	Other Revenue	Other Revenue Total	NET TOTAL INVOICE		
047.77 -	Farebox w/passes	$ 4,457.80							
	Other Passes	$ 247.50					$ 35,342.47	701742	$ 17,671.23
	Other Revenue	$ -						701543	$ 8,835.62
	TOTAL	$ 4,705.30		$ -		$ -		70544	$ 8,835.62

oss nses	Revenue Source	Total Revenue	Other Expenses	Other Expenses Total	Other Revenue	Other Revenue Total	NET TOTAL INVOICE		
181.21 -	Farebox w/passes	$ 1,403.46							
	Other Passes	$ 247.50					$ 13,530.25	701742	$ 6,765.12
	Other Revenue	$ -						701543	$ 3,382.56
	TOTAL	$ 1,650.96		$ -		$ -		70544	$ 3,382.57

$ 92,284.73

fixed routes]

re	$ 120.00
re	$ 525.00
ular Fare	$ -
duced Fare	$ -
e	$ -
egular Fare	$ -
are	$ 345.00
cards @ $1.00 each	$ -
THER PASS SALES	$ 990.00

Total Fixed Route $ 92,284.73

Total SVC Days	23
Total VRH	3,059.92

oice and all supporting documentation are complete and accurate.

Parth. Parikh 10/3/17

Print Date: 10/02/2017
Print Time: 04:57:45PM

Distance (Miles)						
Service	Live	DH	Blo.	Pass.	Trip/RH	Trip/SH
3010	3010	304	0	3010		0.16
334.4	334.4	33.8	0.0	5.1	0.16	

Miles Allocation

Hours		Miles
%	*Total*	3314.0 Miles
%	*Service*	90.82 %
%	*Live*	90.82 %
%	*Deadhead*	9.18 %
%	*Brk. Lnch, or Out*	0.00 %

first pickup plus from last dropoff to pullin

ude Depo to 1st Pick:	Y
de Last Drop to Depot:	Y
Exclude Driver Relief :	Y
Exclude Driver Assist :	Y
xclude Driver Return :	Y

Funding Source Productivity Report

TDZ

For Date : 2017-08-01 To 2017-08-31

Print Date: 10/02/2017
Print Time: 04:52:27PM

Funds	Count Passengers					Count Of Trips			Hours							Distance (Miles)							
	CLI	PCA	ESC	Others	Total	Trips	NS	Cancel	Total	Service	Live	DH	Break	Lunch	Refuel	Others	Total	Service	Live	DH	Blo.	Pass.	Trip/RH	Trip/SH
Grand Totals :	25	0	0	0	25	25	1	2131	275.3	266.7	266.7	8.6	0.0	0.0	0.0	0.0	5834	5745	5745	89	0	5745		0.09
Average:	3	0	0	0	3	3	0	237	30.59	29.64	29.64	0.95	0.00	0.00	0.00	0.00	648.2	638.3	638.3	9.9	0.0	2.8	0.09	

Passenger Information

Clients	100.00	%
Companions	0.00	%
Attendants	0.00	%
Others	0.00	%
	0.00	
Pass. Per Trip	0.96	
Average Length	640.12	Minutes
Average Distance	229.79	Miles

Requested Trip Information

Total Requested	2158	*No Shows*	0
Unscheduled	1	*Cancel at Door*	1
Unscheduled %	0.05 %	*No Show %*	0.05 %
Cancel Adv.	676		
Late Cancels	23	*No Shows Other*	0
Same Day	1381	*Cancel Other*	0
Site Closure	1	*Missed*	0
User Error	50	*Missed/T*	0
Cancel %	98.75 %	*Missed*	0.00 %

Hours Allocation

Total	275.28	Hours
Service	96.89	%
Live	96.89	%
Deadhead	3.11	%
Brk, Lnch, or Out	0.00	%

Miles Allocation

Total	5833.8	Miles
Service	98.47	%
Live	98.47	%
Deadhead	1.53	%
Brk, Lnch, or Out	0.00	%

Deadhead (DH) is calculated from pullout to first pickup plus from last dropoff to pullin
Service = Total – DH
Live = Service – all breaks

Ride Date:	2017-08-01 -- 2017-08-31	Exclude Lunches - Service:	N	Service -Exclude Depo to 1st Pick:	Y
Route:	ZRT 14-1 - ZRT 14-2	Exclude Breaks - Service:	N	Service - Exclude Last Drop to Depot:	Y
Sort Time:	ActualArriveTime	Exclude Auto Breaks :	N		
Calulate Miles/Distance:	Full Odometers	Exclude User Defined Breaks :	N	Exclude Driver Relief :	N
		ExcludeOutofService-Service:	N	Exclude Driver Assist :	N
		Exclude Refuel - Service:	N	Exclude Driver Return :	N

* Bad Data in Odometer

Funding Source Productivity Report

TDZ

For Date : 2017-08-01 To 2017-08-31

Print Date: 10/02/2017
Print Time: 03:37:52PM

Funds	Count Passengers					Count Of Trips			Hours							Distance (Miles)							
	CLI	PCA	ESC	Others	Total	Trips	NS	Cancel	Total	Service	Live	DH	Break	Lunch	Refuel	Others	Total	Service	Live	DH	Blo.	Pass.	Trip/RH	Trip/SH
Grand Totals :	56	0	0	0	56	56	1	2131	452.6	421.5	421.5	31.1	0.0	0.0	0.0	0.0	4461	3998	3998	464	0	3998		0.13
Average:	6	0	0	0	6	6	0	237	50.29	46.83	46.83	3.46	0.00	0.00	0.00	0.00	495.7	444.2	444.2	51.5	0.0	6.2	0.13	

Passenger Information

Clients	100.00	%
Companions	0.00	%
Attendants	0.00	%
Others	0.00	%
	0.00	
Pass. Per Trip	0.98	
Average Length	451.61	Minutes
Average Distance	71.39	Miles

Requested Trip Information

Total Requested	2189	*No Shows*	0
Unscheduled	1	*Cancel at Door*	1
Unscheduled %	0.05 %	*No Show %*	0.05 %
Cancel Adv.	676		
Late Cancels	23	*No Shows Other*	0
Same Day	1381	*Cancel Other*	0
Site Closure	1	*Missed*	0
User Error	50	*Missed/T*	0
Cancel %	97.35 %	*Missed*	0.00 %

Hours Allocation

Total	452.63	Hours
Service	93.12	%
Live	93.12	%
Deadhead	6.88	%
Brk, Lnch, or Out	0.00	%

Miles Allocation

Total	4461.4	Miles
Service	89.61	%
Live	89.61	%
Deadhead	10.39	%
Brk, Lnch, or Out	0.00	%

Deadhead (DH) is calculated from pullout to first pickup plus from last dropoff to pullin
Service = Total – DH
Live = Service – all breaks

Ride Date:	2017-08-01 – 2017-08-31	Exclude Lunches - Service:	Y	Service -Exclude Depo to 1st Pick:	Y
Route:	ZRT 20-1 - ZRT 20-4	Exclude Breaks - Service:	Y	Service - Exclude Last Drop to Depot:	Y
Sort Time:	ActualArriveTime	Exclude Auto Breaks :	Y		
Calulate Miles/Distance:	Full Odometers	Exclude User Defined Breaks :	Y	Exclude Driver Relief :	Y
		ExcludeOutofService-Service:	Y	Exclude Driver Assist :	Y
		Exclude Refuel - Service:	Y	Exclude Driver Return :	Y

* Bad Data in Odometer

Funding Source Productivity Report

TDZ

For Date : 2017-08-01 To 2017-08-31

Print Date: 10/02/2017
Print Time: 03:39:33PM

Funds	Count Passengers					Count Of Trips			Hours								Distance (Miles)							
	CLI	PCA	ESC	Others	Total	Trips	NS	Cancel	Total	Service	Live	DH	Break	Lunch	Refuel	Others	Total	Service	Live	DH	Blo.	Pass.	Trip/RH	Trip/SH
Grand Totals :	51	0	0	0	51	51	1	2131	454.5	417.6	417.6	36.9	0.0	0.0	0.0	0.0	8211	7369	7369	841	0	7369		0.12
Average:	6	0	0	0	6	6	0	237	50.50	46.40	46.40	4.10	0.00	0.00	0.00	0.00	912.3	818.8	818.8	93.5	0.0	5.7	0.12	

Passenger Information

Clients	100.00	%
Companions	0.00	%
Attendants	0.00	%
Others	0.00	%
	0.00	
Pass. Per Trip	0.98	
Average Length	491.34	Minutes
Average Distance	144.50	Miles

Requested Trip Information

Total Requested	2184	*No Shows*	0
Unscheduled	1	*Cancel at Door*	1
Unscheduled %	0.05 %	*No Show %*	0.05 %
Cancel Adv.	676		
Late Cancels	23	*No Shows Other*	0
Same Day	1381	*Cancel Other*	0
Site Closure	1	*Missed*	0
User Error	50	*Missed/T*	0
Cancel %	97.57 %	*Missed*	0.00 %

Hours Allocation

Total	454.50	Hours
Service	91.89	%
Live	91.89	%
Deadhead	8.11	%
Brk, Lnch, or Out	0.00	%

Miles Allocation

Total	8210.7	Miles
Service	89.76	%
Live	89.76	%
Deadhead	10.25	%
Brk, Lnch, or Out	0.00	%

Deadhead (DH) is calculated from pullout to first pickup plus from last dropoff to pullin
Service = Total – DH
Live = Service – all breaks

Ride Date:	2017-08-01 -- 2017-08-31	Exclude Lunches - Service:	Y	Service -Exclude Depo to 1st Pick:	Y
Route:	ZRT 30-1 - ZRT 30-4	Exclude Breaks - Service:	Y	Service - Exclude Last Drop to Depot:	Y
Sort Time:	ActualArriveTime	Exclude Auto Breaks :	Y		
Calulate Miles/Distance:	Full Odometers	Exclude User Defined Breaks :	Y	Exclude Driver Relief :	Y
		ExcludeOutofService-Service:	Y	Exclude Driver Assist :	Y
		Exclude Refuel - Service:	Y	Exclude Driver Return :	Y

* Bad Data in Odometer

Funding Source Productivity Report

TDZ

For Date : 2017-08-01 To 2017-08-31

Print Date: 10/02/2017
Print Time: 03:40:24PM

Funds	Count Passengers					Count Of Trips			Hours								Distance (Miles)							
	CLI	PCA	ESC	Others	Total	Trips	NS	Cancel	Total	Service	Live	DH	Break	Lunch	Refuel	Others	Total	Service	Live	DH	Blo.	Pass.	Trip/RH	Trip/SH
Grand Totals :	60	0	0	0	60	60	1	2131	391.6	370.0	370.0	21.6	0.0	0.0	0.0	0.0	4150	3481	3481	495	0	3481		0.16
Average:	7	0	0	0	7	7	0	237	43.51	41.12	41.12	2.40	0.00	0.00	0.00	0.00	461.1	386.7	386.7	55.0	0.0	6.7	0.16	

Passenger Information

Clients	100.00	%
Companions	0.00	%
Attendants	0.00	%
Others	0.00	%
	0.00	
Pass. Per Trip	0.98	
Average Length	370.04	Minutes
Average Distance	58.01	Miles

Requested Trip Information

Total Requested	2193	*No Shows*	0
Unscheduled	1	*Cancel at Door*	1
Unscheduled %	0.05 %	*No Show %*	0.05 %
Cancel Adv.	676		
Late Cancels	23	*No Shows Other*	0
Same Day	1381	*Cancel Other*	0
Site Closure	1	*Missed*	0
User Error	50	*Missed/T*	0
Cancel %	97.17 %	*Missed*	0.00 %

Hours Allocation

Total	391.63	Hours
Service	94.48	%
Live	94.48	%
Deadhead	5.52	%
Brk, Lnch, or Out	0.00	%

Miles Allocation

Total	4149.7	Miles
Service	83.88	%
Live	83.88	%
Deadhead	11.92	%
Brk, Lnch, or Out	0.00	%

Deadhead (DH) is calculated from pullout to first pickup plus from last dropoff to pullin
Service = Total – DH
Live = Service – all breaks

Ride Date:	2017-08-01 -- 2017-08-31	Exclude Lunches - Service:	Y	Service -Exclude Depo to 1st Pick:	Y
Route:	ZRT 32-1 - ZRT 32B	Exclude Breaks - Service:	Y	Service - Exclude Last Drop to Depot:	Y
Sort Time:	ActualArriveTime	Exclude Auto Breaks :	Y		
Calulate Miles/Distance:	Full Odometers	Exclude User Defined Breaks :	Y	Exclude Driver Relief :	Y
		ExcludeOutofService-Service:	Y	Exclude Driver Assist :	Y
		Exclude Refuel - Service:	Y	Exclude Driver Return :	Y

* Bad Data in Odometer

Funding Source Productivity Report

TDZ

For Date : 2017-08-01 To 2017-08-31

Print Date: 10/02/2017
Print Time: 03:41:08PM

Funds	Count Passengers					Count Of Trips			Hours							Distance (Miles)							
	CLI	PCA	ESC	Others	Total	Trips	NS	Cancel	Total	Service	Live	DH	Break	Lunch	Refuel	Others	Total	Service	Live	DH	Blo.	Pass.	Trip/RH	Trip/SH
Grand Totals :	46	0	0	0	46	46	1	2131	291.9	271.8	271.8	20.1	0.0	0.0	0.0	0.0	4032	3595	3595	437	0	3595		0.17
Average:	5	0	0	0	5	5	0	237	32.43	30.20	30.20	2.23	0.00	0.00	0.00	0.00	448.0	399.5	399.5	48.6	0.0	5.1	0.17	

Passenger Information

Clients	100.00	%
Companions	0.00	%
Attendants	0.00	%
Others	0.00	%
	0.00	
Pass. Per Trip	0.98	
Average Length	354.56	Minutes
Average Distance	78.15	Miles

Requested Trip Information

Total Requested	2179	*No Shows*	0
Unscheduled	1	*Cancel at Door*	1
Unscheduled %	0.05 %	*No Show %*	0.05 %
Cancel Adv.	676		
Late Cancels	23	*No Shows Other*	0
Same Day	1381	*Cancel Other*	0
Site Closure	1	*Missed*	0
User Error	50	*Missed/T*	0
Cancel %	97.80 %	*Missed*	0.00 %

Hours Allocation

Total	291.90	Hours
Service	93.12	%
Live	93.12	%
Deadhead	6.87	%
Brk, Lnch, or Out	0.00	%

Miles Allocation

Total	4032.1	Miles
Service	89.16	%
Live	89.16	%
Deadhead	10.84	%
Brk, Lnch, or Out	0.00	%

Deadhead (DH) is calculated from pullout to first pickup plus from last dropoff to pullin
Service = Total – DH
Live = Service – all breaks

Ride Date:	2017-08-01 -- 2017-08-31	Exclude Lunches - Service:	Y	Service -Exclude Depo to 1st Pick:	Y
Route:	ZRT 33-1 - ZRT 33-2	Exclude Breaks - Service:	Y	Service - Exclude Last Drop to Depot:	Y
Sort Time:	ActualArriveTime	Exclude Auto Breaks :	Y		
Calulate Miles/Distance:	Full Odometers	Exclude User Defined Breaks :	Y	Exclude Driver Relief :	Y
		ExcludeOutofService-Service:	Y	Exclude Driver Assist :	Y
		Exclude Refuel - Service:	Y	Exclude Driver Return :	Y

* Bad Data in Odometer

Passes Data /Office sales

Inventory Status

31 Day Pass

	Beginning Inv Serial #	Ending Inv Serial #	Last Pass Serial #		Beginning Inv Serial #	Ending Inv Serial #	Last Pass Serial #
Regular Fare	4298	4349	4349	Reduced Fare	8299	8350	8350
Express	754	800	800	Express Reduced	1425	1445	1445
Student	59	100	100				

Single Ride Passes

Single Ride Regular	6619970	6621083	6621083
Single Ride Express	6619971	6620260	6620260

			Single Ride		Single Ride Express		Reg Fare		Reduced Fare		Express		Express Reduced		Student	
Date	Purchaser	Agency	QTY	$1.50	QTY	$2.00	QTY	$30.00	QTY	$15.00	QTY	$45.00	QTY	$22.50	QTY	$26.00
8/1/2017		Opportunity Place	50	$75.00	0	$0.00	0	$0.00	0	$0.00	0	$0.00	0	$0.00	0	$0.00
8/3/2017	Ann Peebles		70	$105.00	0	$0.00	0	$0.00	0	$0.00	0	$0.00	0	$0.00	0	$0.00
8/4/2017	Karen Helms		0	$0.00	0	$0.00	1	$30.00	0	$0.00	0	$0.00	0	$0.00	0	$0.00
8/7/2017	Susie Pierce	Others of Destin	0	$0.00	0	$0.00	2	$60.00	0	$0.00	0	$0.00	0	$0.00	0	$0.00
8/7/2017	Susie Pierce	Others of Destin	110	$165.00	0	$0.00	0	$0.00	0	$0.00	0	$0.00	0	$0.00	0	$0.00
8/15/2017	Bridgeway	Bridgeway	0	$0.00	0	$0.00	0	$0.00	30	$450.00	0	$0.00	0	$0.00	0	$0.00
8/15/2017	Amalia Voiculesu		0	$0.00	0	$0.00	0	$0.00	2	$30.00	0	$0.00	0	$0.00	0	$0.00
8/16/2017	Luthern Services/Oasis		0	$0.00	0	$0.00	0	$0.00	2	$30.00	0	$0.00	0	$0.00	0	$0.00
8/16/2017	Lanford Jones	Blackwater River Corrections	0	$0.00	0	$0.00	1	$30.00	0	$0.00	0	$0.00	0	$0.00	0	$0.00
8/29/2017	George Rojowski		0	$0.00	0	$0.00	0	$0.00	1	$15.00	0	$0.00	0	$0.00	0	$0.00
			0	$0.00	0	$0.00	0	$0.00	0	$0.00	0	$0.00	0	$0.00	0	$0.00
			0	$0.00	0	$0.00	0	$0.00	0	$0.00	0	$0.00	0	$0.00	0	$0.00
			0	$0.00	0	$0.00	0	$0.00	0	$0.00	0	$0.00	0	$0.00	0	$0.00
			0	$0.00	0	$0.00	0	$0.00	0	$0.00	0	$0.00	0	$0.00	0	$0.00
			0	$0.00	0	$0.00	0	$0.00	0	$0.00	0	$0.00	0	$0.00	0	$0.00
			0	$0.00	0	$0.00	0	$0.00	0	$0.00	0	$0.00	0	$0.00	0	$0.00
			0	$0.00	0	$0.00	0	$0.00	0	$0.00	0	$0.00	0	$0.00	0	$0.00
			0	$0.00	0	$0.00	0	$0.00	0	$0.00	0	$0.00	0	$0.00	0	$0.00
			0	$0.00	0	$0.00	0	$0.00	0	$0.00	0	$0.00	0	$0.00	0	$0.00
			0	$0.00	0	$0.00	0	$0.00	0	$0.00	0	$0.00	0	$0.00	0	$0.00
			0	$0.00	0	$0.00	0	$0.00	0	$0.00	0	$0.00	0	$0.00	0	$0.00
			0	$0.00	0	$0.00	0	$0.00	0	$0.00	0	$0.00	0	$0.00	0	$0.00
			0	$0.00	0	$0.00	0	$0.00	0	$0.00	0	$0.00	0	$0.00	0	$0.00
			0	$0.00	0	$0.00	0	$0.00	0	$0.00	0	$0.00	0	$0.00	0	$0.00
			0	$0.00	0	$0.00	0	$0.00	0	$0.00	0	$0.00	0	$0.00	0	$0.00
			0	$0.00	0	$0.00	0	$0.00	0	$0.00	0	$0.00	0	$0.00	0	$0.00
			0	$0.00	0	$0.00	0	$0.00	0	$0.00	0	$0.00	0	$0.00	0	$0.00
Refunds			0	$0.00	0	$0.00	0	$0.00	0	$0.00	0	$0.00	0	$0.00	0	$0.00
			0	$0.00	0	$0.00	0	$0.00	0	$0.00	0	$0.00	0	$0.00	0	$0.00
		Totals	230	$345.00	0	$0.00	4	$120.00	35	$525.00	0	$0.00	0	$0.00	0	$0.00	$990.00

MARUTI INVOICE GRANTS WORKSHEET

Invoice No.: 17-11 | Dates/Period Covered: August 2017

GRANT DEPARTMENTS			Farebox & Co-pay deductions in Red					
DR				Sub-Total	PARATRANSIT	FIXED ROUTE	TOTAL PAYABLE
Logisticare	$ 10,394.05	$ 6,225.02	$ 10,464.48	$ 27,083.55	$ 27,083.55		
Secure	$ 8,861.27	$ 2,840.84	$ 5,668.26	$ 17,370.37	$ 17,370.37		
PP	$ 1,163.84	$ 20.12	$ 23.48 $ (323.00) $ (31.00)	$ 853.44	$ 853.44		
Voc. Rehab	$ 120.74	$ 63.73		$ 184.47	$ 184.47		
A2C				$ -	$ -		
DOC				$ -	$ -		
				$ 45,491.83	$ 45,491.83		
				701742(50%)	$ 22,745.91		$ 22,745.92
				701543 (25%)	$ 11,372.96		$ 11,372.96
				70544 (25%)	$ 11,372.96		$ 11,372.96
COA - Income							
COA (VRH Expenses)	$ 382.36	$ 5,869.50		$ 6,251.86	$ 6,251.86		
COA Reimbursement	$ (3,388.47)			$ (3,388.47)	$ (3,388.47)		
	COA NET EXPENSES (chargeable to Grant)			$ 2,863.39	$ 2,863.39		
R2U - eligible to 5307	$ -						
R2R expenses	($5869.50-3388.47)	$ 2,481.03					
	Total	*$ 2,481.03*		701742	$ 382.36		$ 382.36
				70544	$ 2,481.03		$ 2,481.03
CVW Xpress							
CVW Rt 14, 15 & 16 (100%)	$9,232.89	$ (448.05)	$ (247.50)	$8,537.34		$8,537.34	
				701742 (50%)		$ 4,268.67	$ 4,268.67
				70544 (50%)		$ 4,268.67	$ 4,268.67
TD (DR)				**UZA Block Eligible**			
TD	$ 53,576.80	*$ 15,901.31*	$ (6,607.00) $ (6.00)	62865.14	$ 62,865.11	$ 62,865.11	
TD1	$ 28,562.66	*$ 1,804.45*	$ (511.00) $ (887.00)	28969.11	$ 28,969.11	$ 28,969.11	
TD5 (50%)	*$ 44,596.78*	*$ 1,153.78*	$ (382.00) $ (1,601.00)		$ 43,765.56	$ 43,765.56	
TDZ	$ 244.84			244.84	$ 244.84	$ 244.84	
				701748 (TD)	$ 135,844.62		$ 135,844.62
				92079.09	Total TD reimbursable (701748)	$ 38,722.00	
					TD BALANCE	$ 97,122.62	
					TD Deficit charged to 701742 (5307)	$ 48,561.31	
					TD deficit charged to 701543 (Block)	$ 24,280.65	
					TD deficit charged to 70544	$ 24,280.66	
Wave							
FWB Wave	$ 40,047.77	$ (4,457.80)	$ (247.50)	$ 35,342.47		$ 35,342.47	
					TOTAL	$ 35,342.47	$ 35,342.47
				701742		$ 17,671.23	
				701543		$ 8,835.62	
				70544		$ 8,835.62	
CORRIDOR							
Corridor	$ 38,169.53	$ (3,047.36)	$ (247.50)	$ 34,874.67		$ 34,874.67	
OK. Island	$ 15,181.21	$ (1,403.46)	$ (247.50)	$ 13,530.25		$ 13,530.25	
					TOTAL	$ 48,404.92	
				701742		$ 24,202.45	$ 24,202.45
				701543		$ 12,101.23	
				70544		$ 12,101.24	
				PARATRANSIT SUB-TOTAL	$ 184,199.84		
				FIXED ROUTE SUB-TOTAL		$ 92,784.73	
						TOTAL NET EXPENSES	$ 276,484.57

Ashley S. Endris

From: Janet Willis <jwillis@co.okaloosa.fl.us>
Sent: Wednesday, October 04, 2017 9:53 AM
To: Ashley S. Endris; Elliot Kampert
Cc: Marcella B. Eubanks
Subject: RE: Maruti Invoice 17-11
Attachments: Maruti Invoice 17-11 August 2017 Grant Worksheet.xlsx

Yes, please change the number to 701748. I printed the grant sheet prematurely and forgot to replace it. The finished worksheet is attached. I will arrange for it to be picked up probably before lunch.

Thanks,

Janet M. Willis
Transit Coordinator/Grants Manager
Phone: 850/683-6255

Please note: Due to Florida's very broad public records laws, most written communications to or from County employees regarding County business are public records, available to the public and media upon request. Therefore, this written e-mail communication, including your e-mail address, may be subject to public disclosure.

From: Ashley S. Endris [mailto:aendris@okaloosaclerk.com]
Sent: Wednesday, October 04, 2017 9:48 AM
To: Janet Willis <jwillis@co.okaloosa.fl.us>; Elliot Kampert <ekampert@co.okaloosa.fl.us>
Cc: Marcella B. Eubanks <meubanks@okaloosaclerk.com>
Subject: Maruti Invoice 17-11
Importance: High

Janet,

On the contract pay request, would you like for me to change dept 701648 to 701748?

On the Grants worksheet, could you please complete the sections for Wave and Corridor and forward to me so that I may replace in the invoice package. The amounts being allocated for each grant department were not filled in.

Once I receive the revised grants worksheet, the invoice will be ready for further processing. The invoice will need the County Administrator's signature. Will someone be coming to pick this up and walk through for County Administrator signature and return to Finance for further processing?

Thank you,
Ashley

Ashley S. Endris
Accountant, Okaloosa County Clerk of Courts
Tel: (850) 689-5000 x 4382
aendris@okaloosaclerk.com | www.okaloosaclerk.com
302 N. Wilson Street, Suite 203, Crestview, FL 32536

How am I Doing?

PLEASE NOTE: Florida has a very broad public records law. Email communications to or from Okaloosa County Clerk of Court employees are considered public records and are available to the public and media upon request. Your e-mail communications, including your email address, are subject to public disclosure. This email is intended for the addressee(s) indicated above only. If you have received this email in error, please delete it immediately.

MARUTI INVOICE GRANTS WORKSHEET

Invoice No.: 17-11 Dates/Period Covered: August 2017

GRANT DEPARTMENTS									
DR			Farebox & Co-pay deductions in Red			Sub-Total	PARATRANSIT	FIXED ROUTE	TOTAL PAYABLE
Logisticare	$ 10,394.05	$ 6,225.02	$ 10,464.48			$ 27,083.55	$ 27,083.55		
Secure	$ 8,861.27	$ 2,840.84	$ 5,668.26			$ 17,370.37	$ 17,370.37		
PP	$ 1,163.84	$ 20.12	$ 23.48	$ (323.00)	$ (31.00)	$ 853.44	$ 853.44		
Voc. Rehab	$ 120.74	$ 63.73				$ 184.47	$ 184.47		
A2C						$ -	$ -		
DOC						$ -	$ -		
						$ 45,491.83	$ 45,491.83		
						701742(50%)	$ 22,745.91		$ 22,745.92
						701543 (25%)	$ 11,372.96		$ 11,372.96
						70544 (25%)	$ 11,372.96		$ 11,372.96
COA - Income									
COA (VRH Expenses)	$ 382.36	$ 5,869.50				$ 6,251.86	$ 6,251.86		
COA Reimbursement	$ (3,388.47)					$ (3,388.47)	$ (3,388.47)		
	COA NET EXPENSES (chargeable to Grant)					$ 2,863.39	$ 2,863.39		
R2U - eligible to 5307	$ -								
R2R expenses	($5869.50-3388.47)	$ 2,481.03							
	Total	$ 2,481.03				701742	$ 382.36		$ 382.36
						70544	$ 2,481.03		$ 2,481.03
CVW Xpress									
CVW Rt 14, 15 & 16 (100%)	$9,232.89	$ (448.05)	$ (247.50)			$8,537.34		$8,537.34	
						701742 (50%)		$ 4,268.67	$ 4,268.67
						70544 (50%)		$ 4,268.67	$ 4,268.67
TD (DR)					U2A Block Eligible				
TD	$ 53,576.80	$ 15,901.31	$ (6,607.00)	$ (6.00)	62865.16	$ 62,865.11	$ 62,865.11		
TD1	$ 28,562.66	$ 1,804.45	$ (511.00)	$ (887.00)	28969.11	$ 28,969.11	$ 28,969.11		
TD5 (50%)	$ 44,594.78	$ 1,153.78	$ (382.00)	$ (1,601.00)		$ 43,765.56	$ 43,765.56		
TDZ	$ 244.84				244.84	$ 244.84	$ 244.84		
						701748 (TD)	$ 135,844.62		$ 135,844.62
					92079.09	Total TD reimbursable (701748)		$ 38,722.00	
							TD BALANCE	$ 97,122.62	
						TD Deficit charged to 701742 (5307)		$ 48,561.31	
						TD deficit charged to 701543 (Block)		$ 24,280.65	
						TD deficit charged to 70544		$ 24,280.66	
Wave									
FWB Wave	$ 40,047.77	$ (4,457.80)	$ (247.50)			$ 35,342.47		$ 35,342.47	
							TOTAL	$ 35,342.47	$ 35,342.47
						701742		17,671.23	
						701543		8,835.62	
						70544		8,835.62	
CORRIDOR									
Corridor	$ 38,169.53	$ (3,047.36)	$ (247.50)			$ 34,874.67		$ 34,874.67	
OK. Island	$ 15,181.21	$ (1,403.46)	$ (247.50)			$ 13,530.25		$ 13,530.25	
							TOTAL	$ 48,404.92	
						701742		24,202.45	$ -
						701543		12,101.23	
						70544		12,101.24	
						PARATRANSIT SUB-TOTAL	$ 184,199.84		
						FIXED ROUTE SUB-TOTAL		$ 92,284.73	
							TOTAL NET EXPENSES		$ 276,484.57

County(ies) Name: *OKALOOSA COUNTY*

CTD TRIP INVOICE

Okaloosa County Board of County Commissioners
302 N Wilson St. Suite 203
Crestview, Florida 32536-3552
(850) 833-9173

Bill TO:
Commission for the Transportation Disadvantaged
605 Suwannee Street, MS49
Tallahassee, FL 32399-0450

Invoice Number:	G0M68/07
Invoice Date:	8/17/2017
Grant Number:	G0M68
Monthly Disbursement Amount from Exhibit "B" of Grant:	$ 38,758.00

Dates of Services	July 1-31, 2017

Type of Service Provided	Unit Type (Trip, Mile, or Pass)	Unit Cost	Number of Units	Subtotal
Ambulatory	Mile	$2.42	26,709	$ 64,635.78
Wheelchair	Mile	$1.74	7,623	$ 13,264.02
				$ -
				$ -
				$ -
				$ -
				$ -
				$ -
				$ -
				$ -
				$ -
				$ -
				$ -
				$ -
				$ -
				$ -
				$ -
				$ -
				$ -
				$ -
				$ -
				$ -
				$ -
				$ -
				$ -
				$ -
				$ -
				$ -

Total Project Cost	$ 77,899.80
Less: Amount over Exhibit "B" of the Grant	$ (34,835.36)
Add: Amount to be Recovered from Previous Billing	$ -
Subtotal	$ 43,064.44
Less: 10% Local Match	$ (4,306.44)
Total	$ 38,758.00

Florida Commission for the

Transportation Disadvantaged

Florida Commission for the Transportation Disadvantaged
Trip Summary Data Report

CTC: Okaloosa County Board of County Commissioners

County(ies): OKALOOSA COUNTY

Dates of Services: July 1-31, 2017

Mode	Number of Trips	Number of Miles
Ambulatory	4405	26709
Wheelchair	1116	7623
Stretcher		
Group Per Passenger		
Group Per Group		
Total	**5521**	**34333**

Bus Pass Type	Number of Bus Passes Issued
Daily	
Weekly	
Monthly	

By submission of this form, Grantee certifies the information provided on this Trip Summary Data Report is accurate and accountable and corresponds with the supporting back-up documentation. All individuals included in the supporting back-up documentation have a Transportation Disadvantaged application on file and the individuals have been determined eligible for services rendered.

Revised 07/01/2017

Okaloosa County Board of County Commissioners					July 1-31, 2017				Ambulatory	
Date	Name	Cost	Mode	Pick Up Time	Origin Address	Origin City	Drop Off Time	Destination Address	Destination City	Miles
7/3/2017	Bryant,Gladys		1 AM	6:00	512,NEWCASTLEDR	FORT WALTON BEACH	6:08	WaterfrontRescueMission:110,I	FORT WALTON BEACH	2.07
7/3/2017	Bryant,Gladys		1 AM	12:25	WaterfrontRescueMission:110,I	FORT WALTON BEACH	12:34	512,NEWCASTLEDR	FORT WALTON BEACH	2.07
7/5/2017	Bryant,Gladys		1 AM	6:00	512,NEWCASTLEDR	FORT WALTON BEACH	6:10	WaterfrontRescueMission:110,I	FORT WALTON BEACH	2.07
7/5/2017	Bryant,Gladys		1 AM	12:03	WaterfrontRescueMission:110,I	FORT WALTON BEACH	12:38	512,NEWCASTLEDR	FORT WALTON BEACH	2.07
7/6/2017	Bryant,Gladys		1 AM	5:55	512,NEWCASTLEDR	FORT WALTON BEACH	6:10	WaterfrontRescueMission:110,I	FORT WALTON BEACH	2.07
7/6/2017	Bryant,Gladys		1 AM	12:28	WaterfrontRescueMission:110,I	FORT WALTON BEACH	12:42	512,NEWCASTLEDR	FORT WALTON BEACH	2.07
7/10/2017	Bryant,Gladys		1 AM	6:08	512,NEWCASTLEDR	FORT WALTON BEACH	6:17	WaterfrontRescueMission:110,I	FORT WALTON BEACH	2.07
7/10/2017	Bryant,Gladys		1 AM	12:10	WaterfrontRescueMission:110,I	FORT WALTON BEACH	12:23	512,NEWCASTLEDR	FORT WALTON BEACH	2.07
7/12/2017	Bryant,Gladys		1 AM	6:00	512,NEWCASTLEDR	FORT WALTON BEACH	6:12	WaterfrontRescueMission:110,I	FORT WALTON BEACH	2.07
7/12/2017	Bryant,Gladys		1 AM	12:16	WaterfrontRescueMission:110,I	FORT WALTON BEACH	12:35	512,NEWCASTLEDR	FORT WALTON BEACH	2.07
7/13/2017	Bryant,Gladys		1 AM	6:02	512,NEWCASTLEDR	FORT WALTON BEACH	6:13	WaterfrontRescueMission:110,I	FORT WALTON BEACH	2.07
7/13/2017	Bryant,Gladys		1 AM	13:10	WaterfrontRescueMission:110,I	FORT WALTON BEACH	13:21	512,NEWCASTLEDR	FORT WALTON BEACH	2.07
7/17/2017	Bryant,Gladys		1 AM	6:05	512,NEWCASTLEDR	FORT WALTON BEACH	6:18	WaterfrontRescueMission:110,I	FORT WALTON BEACH	2.07
7/17/2017	Bryant,Gladys		1 AM	12:18	WaterfrontRescueMission:110,I	FORT WALTON BEACH	12:28	512,NEWCASTLEDR	FORT WALTON BEACH	2.07
7/18/2017	Bryant,Gladys		1 AM	7:03	512,NEWCASTLEDR	FORT WALTON BEACH	7:18	319,GREENACRESRD	FORT WALTON BEACH	3.27
7/18/2017	Bryant,Gladys		1 AM	9:18	319,GREENACRESRD	FORT WALTON BEACH	9:45	512,NEWCASTLEDR	FORT WALTON BEACH	3.27
7/19/2017	Bryant,Gladys		1 AM	6:10	512,NEWCASTLEDR	FORT WALTON BEACH	7:00	WaterfrontRescueMission:110,I	FORT WALTON BEACH	2.07
7/19/2017	Bryant,Gladys		1 AM	12:15	WaterfrontRescueMission:110,I	FORT WALTON BEACH	12:23	512,NEWCASTLEDR	FORT WALTON BEACH	2.07
7/20/2017	Bryant,Gladys		1 AM	6:10	512,NEWCASTLEDR	FORT WALTON BEACH	6:27	WaterfrontRescueMission:110,I	FORT WALTON BEACH	2.07
7/20/2017	Bryant,Gladys		1 AM	12:27	WaterfrontRescueMission:110,I	FORT WALTON BEACH	12:38	512,NEWCASTLEDR	FORT WALTON BEACH	2.07
7/24/2017	Bryant,Gladys		1 AM	6:08	512,NEWCASTLEDR	FORT WALTON BEACH	6:17	WaterfrontRescueMission:110,I	FORT WALTON BEACH	2.07
7/24/2017	Bryant,Gladys		1 AM	12:08	WaterfrontRescueMission:110,I	FORT WALTON BEACH	12:19	512,NEWCASTLEDR	FORT WALTON BEACH	2.07
7/26/2017	Bryant,Gladys		1 AM	6:06	512,NEWCASTLEDR	FORT WALTON BEACH	6:14	WaterfrontRescueMission:110,I	FORT WALTON BEACH	2.07
7/26/2017	Bryant,Gladys		1 AM	12:13	WaterfrontRescueMission:110,I	FORT WALTON BEACH	12:23	512,NEWCASTLEDR	FORT WALTON BEACH	2.07
7/27/2017	Bryant,Gladys		1 AM	6:06	512,NEWCASTLEDR	FORT WALTON BEACH	6:19	WaterfrontRescueMission:110,I	FORT WALTON BEACH	2.07
7/27/2017	Bryant,Gladys		1 AM	12:35	WaterfrontRescueMission:110,I	FORT WALTON BEACH	13:46	512,NEWCASTLEDR	FORT WALTON BEACH	2.07
7/31/2017	Bryant,Gladys		1 AM	6:11	512,NEWCASTLEDR	FORT WALTON BEACH	6:30	WaterfrontRescueMission:110,I	FORT WALTON BEACH	2.07
7/31/2017	Bryant,Gladys		1 AM	12:53	WaterfrontRescueMission:110,I	FORT WALTON BEACH	13:12	512,NEWCASTLEDR	FORT WALTON BEACH	2.07
7/6/2017	James,Jeffrey		3 AM	15:00	115,AUSTINCT	MARY ESTHER	15:15	HurlburtCommissary:114,Lielma	HURLBURT FIELD	7.05
7/6/2017	James,Jeffrey		3 AM	22:02	HurlburtCommissary:114,Lielma	HURLBURT FIELD	22:38	115,AUSTINCT	MARY ESTHER	7.05
7/10/2017	James,Jeffrey		3 AM	15:00	115,AUSTINCT	MARY ESTHER	15:17	HurlburtCommissary:114,Lielma	HURLBURT FIELD	7.05
7/10/2017	James,Jeffrey		3 AM	18:47	HurlburtCommissary:114,Lielma	HURLBURT FIELD	19:03	115,AUSTINCT	MARY ESTHER	7.05
7/11/2017	James,Jeffrey		3 AM	16:01	115,AUSTINCT	MARY ESTHER	16:22	HurlburtCommissary:114,Lielma	HURLBURT FIELD	7.05
7/11/2017	James,Jeffrey		3 AM	21:50	HurlburtCommissary:114,Lielma	HURLBURT FIELD	22:13	115,AUSTINCT	MARY ESTHER	7.05
7/17/2017	James,Jeffrey		3 AM	14:53	115,AUSTINCT	MARY ESTHER	15:12	HurlburtCommissary:114,Lielma	HURLBURT FIELD	7.05
7/17/2017	James,Jeffrey		3 AM	19:02	HurlburtCommissary:114,Lielma	HURLBURT FIELD	19:18	115,AUSTINCT	MARY ESTHER	7.05
7/18/2017	James,Jeffrey		3 AM	15:30	115,AUSTINCT	MARY ESTHER	15:51	HurlburtCommissary:114,Lielma	HURLBURT FIELD	7.05
7/18/2017	James,Jeffrey		3 AM	22:47	HurlburtCommissary:114,Lielma	HURLBURT FIELD	23:07	115,AUSTINCT	MARY ESTHER	7.05
7/24/2017	James,Jeffrey		3 AM	15:10	115,AUSTINCT	MARY ESTHER	15:29	HurlburtCommissary:114,Lielma	HURLBURT FIELD	7.05
7/24/2017	James,Jeffrey		3 AM	19:14	HurlburtCommissary:114,Lielma	HURLBURT FIELD	19:30	115,AUSTINCT	MARY ESTHER	7.05
7/25/2017	James,Jeffrey		3 AM	15:11	115,AUSTINCT	MARY ESTHER	15:32	HurlburtCommissary:114,Lielma	HURLBURT FIELD	7.05
7/25/2017	James,Jeffrey		3 AM	22:09	HurlburtCommissary:114,Lielma	HURLBURT FIELD	22:34	115,AUSTINCT	MARY ESTHER	7.05
7/31/2017	James,Jeffrey		3 AM	14:53	115,AUSTINCT	MARY ESTHER	15:46	HurlburtCommissary:114,Lielma	HURLBURT FIELD	7.05
7/31/2017	James,Jeffrey		3 AM	18:31	HurlburtCommissary:114,Lielma	HURLBURT FIELD	18:47	115,AUSTINCT	MARY ESTHER	7.05
7/3/2017	Holtzmuller,Charles(Ike)		1 AM	9:07	2813,OLDCARRIAGELN	FORT WALTON BEACH	9:16	Wal-Mart(FWB):748,NBEALPKW	FORT WALTON BEACH	2.66
7/3/2017	Holtzmuller,Charles(Ike)		1 AM	16:30	Wal-Mart(FWB):748,NBEALPKW	FORT WALTON BEACH	16:49	2813,OLDCARRIAGELN	FORT WALTON BEACH	2.66
7/4/2017	Holtzmuller,Charles(Ike)		1 AM	9:10	2813,OLDCARRIAGELN	FORT WALTON BEACH	9:22	Wal-Mart(FWB):748,NBEALPKW	FORT WALTON BEACH	2.66
7/4/2017	Holtzmuller,Charles(Ike)		1 AM	16:32	Wal-Mart(FWB):748,NBEALPKW	FORT WALTON BEACH	16:46	2813,OLDCARRIAGELN	FORT WALTON BEACH	2.66
7/5/2017	Holtzmuller,Charles(Ike)		1 AM	8:45	2813,OLDCARRIAGELN	FORT WALTON BEACH	9:31	Wal-Mart(FWB):748,NBEALPKW	FORT WALTON BEACH	2.66
7/5/2017	Holtzmuller,Charles(Ike)		1 AM	16:44	Wal-Mart(FWB):748,NBEALPKW	FORT WALTON BEACH	17:17	2813,OLDCARRIAGELN	FORT WALTON BEACH	2.66
7/10/2017	Holtzmuller,Charles(Ike)		1 AM	8:35	2813,OLDCARRIAGELN	FORT WALTON BEACH	8:49	Wal-Mart(FWB):748,NBEALPKW	FORT WALTON BEACH	2.66
7/10/2017	Holtzmuller,Charles(Ike)		1 AM	16:41	Wal-Mart(FWB):748,NBEALPKW	FORT WALTON BEACH	17:19	2813,OLDCARRIAGELN	FORT WALTON BEACH	2.66
7/11/2017	Holtzmuller,Charles(Ike)		1 AM	9:10	2813,OLDCARRIAGELN	FORT WALTON BEACH	9:22	Wal-Mart(FWB):748,NBEALPKW	FORT WALTON BEACH	2.66
7/11/2017	Holtzmuller,Charles(Ike)		1 AM	16:35	Wal-Mart(FWB):748,NBEALPKW	FORT WALTON BEACH	16:46	2813,OLDCARRIAGELN	FORT WALTON BEACH	2.66
7/12/2017	Holtzmuller,Charles(Ike)		1 AM	8:40	2813,OLDCARRIAGELN	FORT WALTON BEACH	9:18	Wal-Mart(FWB):748,NBEALPKW	FORT WALTON BEACH	2.66

Maruti Invoice # - C935	Reporting Period: From: July 1st thru July 31st, 2017											17-10
	Paratransit											
Funding Source	**VRH**	**Billable Rate**	**Gross Expenses**	**Co-Pays**	**TotaL Co-Pays**	**Program Income**	**Total Program Income**	**Other Expenses**	**Other Expenses Total**	**NET TOTAL INVOICE**	**Grant/Rev Dept. No.**	**Grant/Rev. Total**
Logisticare UZA	243.0		$ 8,150.22	*TD-AM*	$ 5,430.00	WOCOA (BBB)	$ 3,283.22		$ -			
Logisticare R2R	199.6		$ 6,694.58	*TD-WH*	$ -					$ 180,425.93	701742	$ 69,507.28
LogistiCare Rural/Urban	360.0		$ 12,074.40								701543	$ 29,150.00
TD UZA	1500.7		$ 50,333.48	*TD1-AM*	$ 436.00						70544	$ 43,010.65
TD Rural/UZA	409.7		$ 13,741.34	*TD1-WH*	$ 782.00						701648	$ 38,758.00
TD1 UZA	829.3		$ 27,814.72									
TD1 Rural/Urban	46.9		$ 1,573.03	*PP-AMB*	$ 358.00							
PP UZA	7.8		$ 261.61	*PP-WH*	$ 70.00							
PP R2R	8.4		$ 281.74									
PP Rural/UZA	34.9		$ 1,170.55									
Access2Care UZA	2.4		$ 80.50									
Access2Care Rural/UZA	2.4		$ 80.50									
Access2Care Rural/Rural	0.2		$ 6.71									
Vocational Rehab UZA	0.0	$ 33.54	$ -									
Vocational Rehab Rural/UZA	0.0		$ -									
W-O COA (BBB) UZA	35.7		$ 1,197.38									
W-O COA (BBB) R2R	141.3		$ 4,739.20	***TD5-WH (DR)***	$ 350.00							
W-O COA (BBB) Rural/Urban	0.0		$ -	***TD5-AM (DR)***	$ 1,361.00							
TD5 (CV PT) [50% to 5311] R2R	1049.9		$ 35,213.65									
TD5 (CV PT) [50% to 5311] R/Urban	337.7		$ 11,326.46									
TDZ UZA	5.3		$ 177.76									
WC Workers Comp Rural/Rural	0.0		$ -							NET TOTAL INVOICE		
ST UZA	235.4		$ 7,895.32									
ST R2R	82.7		$ 2,773.76									
ST Rural/UZA	206.0		$ 6,909.24									
DOC	0.0		$ -									
Total Vehicle Revenue Hours	**5739.30**		**$ 192,496.15**	**TOTAL**	**$ 8,787.00**	**TOTAL**	**$ 3,283.22**	**TOTAL**	$ -	**$ 180,425.93**		**$ 180,425.93**
Total DR Service Days	31											

Total Funds due Vendor for Paratransit	$ 180,425.93
Total Funds due vendor for Fixed Route	$ 83,958.90
TOTAL FUNDS DUE MARUTI	$ 264,384.83

I certify that the invoice and all supporting documentation are complete and accurate.

MARUTI FLEET & MANAGEMENT

Prepared By: Crystal X. Mgee Date: 08/28/17

Funding Source Productivity Report

For Date : 2017-07-01 To 2017-07-31

Print Date: 08/09/2017
Print Time: 09:10:05PM

Funds	Count Passengers					Count Of Trips			Hours								Distance (Miles)							
	CLI	PCA	ESC	Others	Total	Trips	NS	Cancel	Total	Service	Live	DH	Break	Lunch	Refuel	Others	Total	Service	Live	DH	Blo.	Pass.	Trip/RH	Trip/SH
	0	0	0	0	0	0	0	0	0.0	0.0	0.0	0.0	0.0	0.0	0.0	0.0	0	0	0	0	0	0	0.00	0.00
ATC	6	0	0	0	6	6	2	2	5.6	5.0	5.0	0.3	0.2	0.1	0.0	0.0	75	66	66	8	1	58	1.20	1.20
BBB	310	0	7	0	317	310	34	109	208.0	177.0	177.0	23.7	1.4	5.8	0.0	0.0	3330	2857	2857	400	73	3108	1.75	1.75
LOG	946	0	165	0	1111	942	112	218	928.9	802.6	802.6	95.0	11.8	19.4	0.0	0.0	16789	14402	14402	2014	385	13391	1.17	1.17
PP	63	0	2	0	65	63	8	41	58.7	51.1	51.1	5.5	0.5	1.6	0.0	0.0	934	832	832	87	15	516	1.23	1.23
ST	625	0	125	4	754	604	101	157	611.6	524.1	524.1	65.6	6.6	15.4	0.0	0.0	10509	8914	8914	1373	222	7131	1.15	1.15
TD	2690	0	50	142	2882	2690	159	654	2226.5	1910.4	1910.4	241.3	24.9	49.9	0.0	0.0	35449	30195	30195	4517	742	20776	1.41	1.41
TD1	1160	0	68	59	1287	1160	100	339	1027.6	876.2	876.2	119.5	10.0	21.9	0.0	0.0	16007	13474	13474	2249	290	8917	1.32	1.32
TD5	1664	0	113	47	1824	1664	177	368	1612.1	1387.6	1387.6	160.7	19.7	44.1	0.0	0.0	28599	24880	24880	2922	808	19391	1.20	1.20
TDZ	7	0	0	0	7	7	1	1	5.9	5.3	5.3	0.5	0.1	0.1	0.0	0.0	101	93	93	8	1	49	1.33	1.33

5739.3

* Bad Data in Odometer

Funding Source Productivity Report

TDZ

For Date : 2017-07-01 To 2017-07-31

Print Date: 08/09/2017
Print Time: 09:10:05PM

Funds	Count Passengers					Count Of Trips			Hours								Distance (Miles)							
	CLI	PCA	ESC	Others	Total	Trips	NS	Cancel	Total	Service	Live	DH	Break	Lunch	Refuel	Others	Total	Service	Live	DH	Blo.	Pass.	Trip/RH	Trip/SH
Grand Totals :	7471	0	530	252	8253	7446	694	1889	6685.0	5739.23	5739.2	712.4	75.2	158.2	0.0	0.0	111793	95713	95713	13578	2539	73338		1.30
Average:	747	0	53	25	825	745	69	189	668.50	573.92	573.92	71.24	7.52	15.82	0.00	0.00	11179.3	9571.3	9571.3	1357.8	253.9	825.3	1.30	

Passenger Information

Clients	90.52	%
Companions	6.42	%
Attendants	0.00	%
Others	3.05	%
	0.00	
Pass. Per Trip	1.01	
Average Length	41.72 Minutes	
Average Distance	11.60 Miles	

Requested Trip Information

Total Requested	10029	*No Shows*	478
Unscheduled	0	*Cancel at Door*	216
Unscheduled %	0.00 %	*No Show %*	6.92 %
Cancel Adv.	733		
Late Cancels	2	*No Shows Other*	0
Same Day	1145	*Cancel Other*	0
Site Closure	0	*Missed*	1
User Error	9	*Missed/T*	0
Cancel %	18.84 %	*Missed*	0.01 %

Hours Allocation

Total	6685.01	Hours
Service	85.85	%
Live	85.85	%
Deadhead	10.66	%
Brk, Lnch, or Out	3.49	%

Miles Allocation

Total	111793.5	Miles
Service	85.62	%
Live	85.62	%
Deadhead	12.15	%
Brk, Lnch, or Out	2.27	%

Deadhead (DH) is calculated from pullout to first pickup plus from last dropoff to pullin
Service = Total – DH
Live = Service – all breaks

Ride Date:	2017-07-01 -- 2017-07-31	Exclude Lunches - Service:	Y	Service -Exclude Depo to 1st Pick:	Y
Route:	0 - TCCUT2B	Exclude Breaks - Service:	Y	Service - Exclude Last Drop to Depot:	Y
Sort Time:	ActualArriveTime	Exclude Auto Breaks :	Y		
Calulate Miles/Distance:	Partial Odometers	Exclude User Defined Breaks :	Y	Exclude Driver Relief :	Y
		ExcludeOutofService-Service:	Y	Exclude Driver Assist :	Y
		Exclude Refuel - Service:	Y	Exclude Driver Return :	Y

* Bad Data in Odometer

Version 14.0.12.0

Okaloosa County Board of County Commissioners				July 1-31, 2017				*Ambulatory*	
Date	Name	Cost	Mode	Pick Up Time	Origin Address	Origin City	Drop Off Time	Destination Address	Destination City	Miles
7/12/2017	Holtzmuller,Charles(Ike)		1 AM	16:39	Wal-Mart(FWB):748,NBEALPKW	FORT WALTON BEACH	16:53	2813,OLDCARRIAGELN	FORT WALTON BEACH	2.66
7/17/2017	Holtzmuller,Charles(Ike)		1 AM	9:08	2813,OLDCARRIAGELN	FORT WALTON BEACH	9:20	Wal-Mart(FWB):748,NBEALPKW	FORT WALTON BEACH	2.66
7/17/2017	Holtzmuller,Charles(Ike)		1 AM	16:43	Wal-Mart(FWB):748,NBEALPKW	FORT WALTON BEACH	16:54	2813,OLDCARRIAGELN	FORT WALTON BEACH	2.66
7/18/2017	Holtzmuller,Charles(Ike)		1 AM	9:01	2813,OLDCARRIAGELN	FORT WALTON BEACH	9:13	Wal-Mart(FWB):748,NBEALPKW	FORT WALTON BEACH	2.66
7/18/2017	Holtzmuller,Charles(Ike)		1 AM	16:59	Wal-Mart(FWB):748,NBEALPKW	FORT WALTON BEACH	17:02	2813,OLDCARRIAGELN	FORT WALTON BEACH	2.66
7/19/2017	Holtzmuller,Charles(Ike)		1 AM	8:59	2813,OLDCARRIAGELN	FORT WALTON BEACH	9:10	Wal-Mart(FWB):748,NBEALPKW	FORT WALTON BEACH	2.66
7/19/2017	Holtzmuller,Charles(Ike)		1 AM	16:50	Wal-Mart(FWB):748,NBEALPKW	FORT WALTON BEACH	17:00	2813,OLDCARRIAGELN	FORT WALTON BEACH	2.66
7/24/2017	Holtzmuller,Charles(Ike)		1 AM	8:40	2813,OLDCARRIAGELN	FORT WALTON BEACH	9:35	Wal-Mart(FWB):748,NBEALPKW	FORT WALTON BEACH	2.66
7/24/2017	Holtzmuller,Charles(Ike)		1 AM	16:39	Wal-Mart(FWB):748,NBEALPKW	FORT WALTON BEACH	17:23	2813,OLDCARRIAGELN	FORT WALTON BEACH	2.66
7/25/2017	Holtzmuller,Charles(Ike)		1 AM	9:01	2813,OLDCARRIAGELN	FORT WALTON BEACH	9:50	Wal-Mart(FWB):748,NBEALPKW	FORT WALTON BEACH	2.66
7/25/2017	Holtzmuller,Charles(Ike)		1 AM	16:34	Wal-Mart(FWB):748,NBEALPKW	FORT WALTON BEACH	16:50	2813,OLDCARRIAGELN	FORT WALTON BEACH	2.66
7/26/2017	Holtzmuller,Charles(Ike)		1 AM	8:59	2813,OLDCARRIAGELN	FORT WALTON BEACH	9:09	Wal-Mart(FWB):748,NBEALPKW	FORT WALTON BEACH	2.66
7/26/2017	Holtzmuller,Charles(Ike)		1 AM	17:08	Wal-Mart(FWB):748,NBEALPKW	FORT WALTON BEACH	18:01	2813,OLDCARRIAGELN	FORT WALTON BEACH	2.66
7/31/2017	Holtzmuller,Charles(Ike)		1 AM	9:42	2813,OLDCARRIAGELN	FORT WALTON BEACH	9:53	Wal-Mart(FWB):748,NBEALPKW	FORT WALTON BEACH	2.66
7/3/2017	McKinnon,Aaron(Wesley)		1 AM	13:16	BargainBoxNiceville:107,SPARTI	NICEVILLE	15:28	129,REDMAPLEWAY	NICEVILLE	2.97
7/5/2017	McKinnon,Aaron(Wesley)		1 AM	15:00	BargainBoxNiceville:107,SPARTI	NICEVILLE	15:11	129,REDMAPLEWAY	NICEVILLE	2.97
7/6/2017	McKinnon,Aaron(Wesley)		1 AM	15:00	BargainBoxNiceville:107,SPARTI	NICEVILLE	15:20	129,REDMAPLEWAY	NICEVILLE	2.97
7/10/2017	McKinnon,Aaron(Wesley)		1 AM	15:08	BargainBoxNiceville:107,SPARTI	NICEVILLE	15:09	129,REDMAPLEWAY	NICEVILLE	2.97
7/12/2017	McKinnon,Aaron(Wesley)		1 AM	15:32	BargainBoxNiceville:107,SPARTI	NICEVILLE	15:54	129,REDMAPLEWAY	NICEVILLE	2.97
7/13/2017	McKinnon,Aaron(Wesley)		1 AM	14:50	BargainBoxNiceville:107,SPARTI	NICEVILLE	15:11	129,REDMAPLEWAY	NICEVILLE	2.97
7/17/2017	McKinnon,Aaron(Wesley)		1 AM	14:36	BargainBoxNiceville:107,SPARTI	NICEVILLE	15:27	129,REDMAPLEWAY	NICEVILLE	2.97
7/19/2017	McKinnon,Aaron(Wesley)		1 AM	15:08	BargainBoxNiceville:107,SPARTI	NICEVILLE	15:22	129,REDMAPLEWAY	NICEVILLE	2.97
7/20/2017	McKinnon,Aaron(Wesley)		1 AM	14:57	BargainBoxNiceville:107,SPARTI	NICEVILLE	15:16	129,REDMAPLEWAY	NICEVILLE	2.97
7/24/2017	McKinnon,Aaron(Wesley)		1 AM	15:00	BargainBoxNiceville:107,SPARTI	NICEVILLE	15:12	129,REDMAPLEWAY	NICEVILLE	2.97
7/26/2017	McKinnon,Aaron(Wesley)		1 AM	15:00	BargainBoxNiceville:107,SPARTI	NICEVILLE	15:12	129,REDMAPLEWAY	NICEVILLE	2.97
7/27/2017	McKinnon,Aaron(Wesley)		1 AM	15:26	BargainBoxNiceville:107,SPARTI	NICEVILLE	15:43	129,REDMAPLEWAY	NICEVILLE	2.97
7/31/2017	McKinnon,Aaron(Wesley)		1 AM	15:35	BargainBoxNiceville:107,SPARTI	NICEVILLE	15:49	129,REDMAPLEWAY	NICEVILLE	2.97
7/3/2017	Barnett,Timothy		1 AM	5:28	112,NEWCASTLECIR	FORT WALTON BEACH	6:38	McDonalds(Beal):1083,NBEALPI	FORT WALTON BEACH	2.01
7/3/2017	Barnett,Timothy		1 AM	12:53	McDonalds(Beal):1083,NBEALPI	FORT WALTON BEACH	13:10	112,NEWCASTLECIR	FORT WALTON BEACH	2.01
7/5/2017	Barnett,Timothy		1 AM	5:35	112,NEWCASTLECIR	FORT WALTON BEACH	5:45	McDonalds(Beal):1083,NBEALPI	FORT WALTON BEACH	2.01
7/5/2017	Barnett,Timothy		1 AM	13:12	McDonalds(Beal):1083,NBEALPI	FORT WALTON BEACH	13:22	112,NEWCASTLECIR	FORT WALTON BEACH	2.01
7/6/2017	Barnett,Timothy		1 AM	5:30	112,NEWCASTLECIR	FORT WALTON BEACH	5:38	McDonalds(Beal):1083,NBEALPI	FORT WALTON BEACH	2.01
7/6/2017	Barnett,Timothy		1 AM	11:29	McDonalds(Beal):1083,NBEALPI	FORT WALTON BEACH	11:57	112,NEWCASTLECIR	FORT WALTON BEACH	2.01
7/7/2017	Barnett,Timothy		1 AM	5:29	112,NEWCASTLECIR	FORT WALTON BEACH	5:35	McDonalds(Beal):1083,NBEALPI	FORT WALTON BEACH	2.01
7/7/2017	Barnett,Timothy		1 AM	11:00	McDonalds(Beal):1083,NBEALPI	FORT WALTON BEACH	11:10	112,NEWCASTLECIR	FORT WALTON BEACH	2.01
7/10/2017	Barnett,Timothy		1 AM	5:30	112,NEWCASTLECIR	FORT WALTON BEACH	5:41	McDonalds(Beal):1083,NBEALPI	FORT WALTON BEACH	2.01
7/10/2017	Barnett,Timothy		1 AM	12:50	McDonalds(Beal):1083,NBEALPI	FORT WALTON BEACH	12:53	112,NEWCASTLECIR	FORT WALTON BEACH	2.01
7/12/2017	Barnett,Timothy		1 AM	5:32	112,NEWCASTLECIR	FORT WALTON BEACH	5:40	McDonalds(Beal):1083,NBEALPI	FORT WALTON BEACH	2.01
7/12/2017	Barnett,Timothy		1 AM	12:57	McDonalds(Beal):1083,NBEALPI	FORT WALTON BEACH	13:08	112,NEWCASTLECIR	FORT WALTON BEACH	2.01
7/13/2017	Barnett,Timothy		1 AM	5:34	112,NEWCASTLECIR	FORT WALTON BEACH	5:41	McDonalds(Beal):1083,NBEALPI	FORT WALTON BEACH	2.01
7/13/2017	Barnett,Timothy		1 AM	11:00	McDonalds(Beal):1083,NBEALPI	FORT WALTON BEACH	11:28	112,NEWCASTLECIR	FORT WALTON BEACH	2.01
7/14/2017	Barnett,Timothy		1 AM	5:45	112,NEWCASTLECIR	FORT WALTON BEACH	6:09	McDonalds(Beal):1083,NBEALPI	FORT WALTON BEACH	2.01
7/14/2017	Barnett,Timothy		1 AM	11:00	McDonalds(Beal):1083,NBEALPI	FORT WALTON BEACH	11:22	112,NEWCASTLECIR	FORT WALTON BEACH	2.01
7/17/2017	Barnett,Timothy		1 AM	5:22	112,NEWCASTLECIR	FORT WALTON BEACH	5:53	McDonalds(Beal):1083,NBEALPI	FORT WALTON BEACH	2.01
7/17/2017	Barnett,Timothy		1 AM	13:15	McDonalds(Beal):1083,NBEALPI	FORT WALTON BEACH	13:34	112,NEWCASTLECIR	FORT WALTON BEACH	2.01
7/19/2017	Barnett,Timothy		1 AM	5:29	112,NEWCASTLECIR	FORT WALTON BEACH	5:36	McDonalds(Beal):1083,NBEALPI	FORT WALTON BEACH	2.01
7/19/2017	Barnett,Timothy		1 AM	13:08	McDonalds(Beal):1083,NBEALPI	FORT WALTON BEACH	13:20	112,NEWCASTLECIR	FORT WALTON BEACH	2.01
7/20/2017	Barnett,Timothy		1 AM	5:32	112,NEWCASTLECIR	FORT WALTON BEACH	5:40	McDonalds(Beal):1083,NBEALPI	FORT WALTON BEACH	2.01
7/20/2017	Barnett,Timothy		1 AM	11:00	McDonalds(Beal):1083,NBEALPI	FORT WALTON BEACH	11:13	112,NEWCASTLECIR	FORT WALTON BEACH	2.01
7/21/2017	Barnett,Timothy		1 AM	5:20	112,NEWCASTLECIR	FORT WALTON BEACH	5:25	McDonalds(Beal):1083,NBEALPI	FORT WALTON BEACH	2.01
7/21/2017	Barnett,Timothy		1 AM	11:02	McDonalds(Beal):1083,NBEALPI	FORT WALTON BEACH	11:16	112,NEWCASTLECIR	FORT WALTON BEACH	2.01
7/24/2017	Barnett,Timothy		1 AM	5:32	112,NEWCASTLECIR	FORT WALTON BEACH	5:39	McDonalds(Beal):1083,NBEALPI	FORT WALTON BEACH	2.01
7/24/2017	Barnett,Timothy		1 AM	13:19	McDonalds(Beal):1083,NBEALPI	FORT WALTON BEACH	13:26	112,NEWCASTLECIR	FORT WALTON BEACH	2.01
7/26/2017	Barnett,Timothy		1 AM	5:32	112,NEWCASTLECIR	FORT WALTON BEACH	5:41	McDonalds(Beal):1083,NBEALPI	FORT WALTON BEACH	2.01
7/26/2017	Barnett,Timothy		1 AM	13:00	McDonalds(Beal):1083,NBEALPI	FORT WALTON BEACH	13:09	112,NEWCASTLECIR	FORT WALTON BEACH	2.01

Okaloosa County Board of County Commissioners | July 1-31, 2017 | *Ambulatory*

Date	Name	Cost	Mode	Pick Up Time	Origin Address	Origin City	Drop Off Time	Destination Address	Destination City	Miles
7/27/2017	Barnett,Timothy	1	AM	5:35	112,NEWCASTLECIR	FORT WALTON BEACH	5:44	McDonalds(Beal):1083,NBEALPI	FORT WALTON BEACH	2.01
7/27/2017	Barnett,Timothy	1	AM	11:02	McDonalds(Beal):1083,NBEALPI	FORT WALTON BEACH	11:12	112,NEWCASTLECIR	FORT WALTON BEACH	2.01
7/28/2017	Barnett,Timothy	1	AM	5:15	112,NEWCASTLECIR	FORT WALTON BEACH	5:22	McDonalds(Beal):1083,NBEALPI	FORT WALTON BEACH	2.01
7/28/2017	Barnett,Timothy	1	AM	11:00	McDonalds(Beal):1083,NBEALPI	FORT WALTON BEACH	11:20	112,NEWCASTLECIR	FORT WALTON BEACH	2.01
7/17/2017	Becker,Barbara	4	AM	11:27	3857,INDIANTRAILDR	DESTIN	12:03	PsychiatricAssociates:235,CARN	FORT WALTON BEACH	12.22
7/17/2017	Becker,Barbara	5	AM	13:00	PsychiatricAssociates:235,CARN	FORT WALTON BEACH	13:48	175,MAINST	DESTIN	13.06
7/26/2017	Becker,Barbara	3	AM	11:00	3857,INDIANTRAILDR	DESTIN	11:28	MiramarScheuflerMarshall:42,B	MIRAMAR BEACH	9.55
7/26/2017	Becker,Barbara	3	AM	12:21	MiramarScheuflerMarshall:42,B	MIRAMAR BEACH	13:11	3857,INDIANTRAILDR	DESTIN	9.55
7/1/2017	Powell,Penny	1	AM	8:02	707,Lloydsst	Fort Walton Beach	8:17	BankofAmerica:189,EGLINPKWY	FORT WALTON BEACH	2.44
7/1/2017	Powell,Penny	1	AM	8:20	BankofAmerica:189,EGLINPKWY	FORT WALTON BEACH	9:01	Denny's:543,NEGLINPKWY	FORT WALTON BEACH	1.73
7/3/2017	Powell,Penny	13	AM	8:26	707,Lloydsst	Fort Walton Beach	9:30	PensacolaGulfCoastPainInstitute	PENSACOLA	2.9
7/3/2017	Powell,Penny	13	AM	11:10	PensacolaGulfCoastPainInstitute	PENSACOLA	12:50	707,Lloydsst	Fort Walton Beach	2.9
7/3/2017	Powell,Penny	1	AM	14:01	707,Lloydsst	Fort Walton Beach	14:23	LizaJacksonPrepSchool:546,MAI	FORT WALTON BEACH	36.36
7/3/2017	Powell,Penny	1	AM	22:49	LizaJacksonPrepSchool:546,MAI	FORT WALTON BEACH	23:02	707,Lloydsst	Fort Walton Beach	36.36
7/6/2017	Powell,Penny	13	AM	8:53	707,Lloydsst	Fort Walton Beach	10:46	PensacolaGulfCoastPainInstitute	PENSACOLA	36.36
7/6/2017	Powell,Penny	13	AM	11:34	PensacolaGulfCoastPainInstitute	PENSACOLA	13:22	113,RACETRACKRDNW	FORT WALTON BEACH	36.47
7/10/2017	Powell,Penny	13	AM	8:49	707,Lloydsst	Fort Walton Beach	10:00	PensacolaGulfCoastPainInstitute	PENSACOLA	2.9
7/10/2017	Powell,Penny	13	AM	11:26	PensacolaGulfCoastPainInstitute	PENSACOLA	12:59	707,Lloydsst	Fort Walton Beach	36.36
7/10/2017	Powell,Penny	1	AM	14:00	707,Lloydsst	Fort Walton Beach	14:09	LizaJacksonPrepSchool:546,MAI	FORT WALTON BEACH	36.36
7/11/2017	Powell,Penny	1	AM	14:04	707,Lloydsst	Fort Walton Beach	14:45	LizaJacksonPrepSchool:546,MAI	FORT WALTON BEACH	2.9
7/11/2017	Powell,Penny	1	AM	22:45	LizaJacksonPrepSchool:546,MAI	FORT WALTON BEACH	22:56	707,Lloydsst	Fort Walton Beach	2.9
7/13/2017	Powell,Penny	13	AM	8:34	707,Lloydsst	Fort Walton Beach	9:58	PensacolaGulfCoastPainInstitute	PENSACOLA	36.36
7/13/2017	Powell,Penny	13	AM	11:15	PensacolaGulfCoastPainInstitute	PENSACOLA	12:50	707,Lloydsst	Fort Walton Beach	36.36
7/14/2017	Powell,Penny	1	AM	11:58	707,Lloydsst	Fort Walton Beach	12:28	345,MIRACLESTRIPPKWYSW	FORT WALTON BEACH	3.02
7/14/2017	Powell,Penny	1	AM	13:41	345,MIRACLESTRIPPKWYSW	FORT WALTON BEACH	14:46	707,Lloydsst	Fort Walton Beach	3.02
7/15/2017	Powell,Penny	1	AM	9:55	707,Lloydsst	Fort Walton Beach	10:00	Denny's:543,NEGLINPKWY	FORT WALTON BEACH	1.9
7/15/2017	Powell,Penny	1	AM	11:15	Denny's:543,NEGLINPKWY	FORT WALTON BEACH	11:30	707,Lloydsst	Fort Walton Beach	1.9
7/18/2017	Powell,Penny	1	AM	14:07	707,Lloydsst	Fort Walton Beach	14:18	LizaJacksonPrepSchool:546,MAI	FORT WALTON BEACH	2.9
7/18/2017	Powell,Penny	1	AM	23:22	LizaJacksonPrepSchool:546,MAI	FORT WALTON BEACH	23:31	707,Lloydsst	Fort Walton Beach	2.9
7/20/2017	Powell,Penny	1	AM	9:00	707,Lloydsst	Fort Walton Beach	9:23	LizaJacksonPrepSchool:546,MAI	FORT WALTON BEACH	2.9
7/20/2017	Powell,Penny	1	AM	15:30	LizaJacksonPrepSchool:546,MAI	FORT WALTON BEACH	15:52	707,Lloydsst	Fort Walton Beach	2.9
7/21/2017	Powell,Penny	1	AM	9:48	707,Lloydsst	Fort Walton Beach	10:00	USPostOffice(FWB):21,WALTERI	FORT WALTON BEACH	2.85
7/21/2017	Powell,Penny	1	AM	10:26	USPostOffice(FWB):21,WALTERI	FORT WALTON BEACH	10:37	Denny's:543,NEGLINPKWY	FORT WALTON BEACH	2.31
7/21/2017	Powell,Penny	1	AM	11:45	Denny's:543,NEGLINPKWY	FORT WALTON BEACH	11:55	707,Lloydsst	Fort Walton Beach	1.9
7/24/2017	Powell,Penny	1	AM	14:00	707,Lloydsst	Fort Walton Beach	14:07	LizaJacksonPrepSchool:546,MAI	FORT WALTON BEACH	2.9
7/24/2017	Powell,Penny	1	AM	22:40	LizaJacksonPrepSchool:546,MAI	FORT WALTON BEACH	23:04	707,Lloydsst	Fort Walton Beach	2.9
7/25/2017	Powell,Penny	1	AM	13:55	707,Lloydsst	Fort Walton Beach	14:15	LizaJacksonPrepSchool:546,MAI	FORT WALTON BEACH	2.9
7/25/2017	Powell,Penny	1	AM	23:04	LizaJacksonPrepSchool:546,MAI	FORT WALTON BEACH	23:13	707,Lloydsst	Fort Walton Beach	2.9
7/10/2017	Lewick,Leah	1	AM	8:02	36,CARSONDRIVE	FORT WALTON BEACH	8:17	DoolinGWilliamOD:417,RACETR	FORT WALTON BEACH	3.31
7/10/2017	Lewick,Leah	1	AM	10:38	DoolinGWilliamOD:417,RACETR	FORT WALTON BEACH	11:23	36,CARSONDRIVE	FORT WALTON BEACH	3.31
7/24/2017	Diaz,Carolina	3	AM	9:35	723,CRESTVIEWAVE	NICEVILLE	10:00	EglinHospital:307,BOATNERRD	EGLIN AFB	9.57
7/24/2017	Diaz,Carolina	3	AM	15:14	EglinHospital:307,BOATNERRD	EGLIN AFB	15:36	723,CRESTVIEWAVE	NICEVILLE	9.57
7/19/2017	Schreiner,Nancey	1	AM	11:52	201,TAYLORCIR	FORT WALTON BEACH	12:09	OkaloosaCountyCourthouseAnn	FORT WALTON BEACH	2.64
7/19/2017	Schreiner,Nancey	1	AM	14:48	OkaloosaCountyCourthouseAnn	FORT WALTON BEACH	15:01	201,TAYLORCIR	FORT WALTON BEACH	2.64
7/31/2017	Schreiner,Nancey	16	AM	12:50	201,TAYLORCIR	FORT WALTON BEACH	14:05	PensacolaProMedDentalClinic:8	PENSACOLA	44.76
7/31/2017	Schreiner,Nancey	16	AM	15:50	PensacolaProMedDentalClinic:8	PENSACOLA	17:10	201,TAYLORCIR	FORT WALTON BEACH	44.76
7/3/2017	Robert,Donald	3	AM	10:18	209,WMIRACLESTRIPPKWY	MARY ESTHER	10:46	BobHopeVillage:30,HOLLYAVE	SHALIMAR	8.43
7/3/2017	Robert,Donald	3	AM	13:30	BobHopeVillage:30,HOLLYAVE	SHALIMAR	13:51	209,WMIRACLESTRIPPKWY	MARY ESTHER	8.43
7/20/2017	Robert,Donald	3	AM	11:00	209,WMIRACLESTRIPPKWY	MARY ESTHER	11:22	BobHopeVillage:30,HOLLYAVE	SHALIMAR	8.43
7/20/2017	Robert,Donald	3	AM	14:08	BobHopeVillage:30,HOLLYAVE	SHALIMAR	14:38	209,WMIRACLESTRIPPKWY	MARY ESTHER	8.43
7/26/2017	Robert,Donald	2	AM	8:08	209,WMIRACLESTRIPPKWY	MARY ESTHER	8:16	WhiteWilsonMedicalCenter(FW	FORT WALTON BEACH	5.09
7/26/2017	Robert,Donald	2	AM	9:45	WhiteWilsonMedicalCenter(FW	FORT WALTON BEACH	10:05	209,WMIRACLESTRIPPKWY	MARY ESTHER	5.09
7/18/2017	Robare,Agnes	2	AM	8:09	1722,QUAILPATH	FORT WALTON BEACH	8:29	EglinHospital:307,BOATNERRD	EGLIN AFB	5.89
7/5/2017	Kennedy,Dawna	2	AM	6:47	265,BRIANCIR	MARY ESTHER	7:18	Horizon's(FWB):123,TRUXTONA	FORT WALTON BEACH	4.97
7/5/2017	Kennedy,Dawna	2	AM	12:52	Horizon's(FWB):123,TRUXTONA	FORT WALTON BEACH	14:07	265,BRIANCIR	MARY ESTHER	4.97

Okaloosa County Board of County Commissioners | July 1-31, 2017 | *Ambulatory*

Date	Name	Cost	Mode	Pick Up Time	Origin Address	Origin City	Drop Off Time	Destination Address	Destination City	Miles
7/6/2017	Kennedy,Dawna		2 AM	7:15	265,BRIANCIR	MARY ESTHER	7:36	Horizon's(FWB):123,TRUXTONA	FORT WALTON BEACH	4.97
7/6/2017	Kennedy,Dawna		2 AM	13:29	Horizon's(FWB):123,TRUXTONA	FORT WALTON BEACH	14:16	265,BRIANCIR	MARY ESTHER	4.97
7/7/2017	Kennedy,Dawna		2 AM	6:55	265,BRIANCIR	MARY ESTHER	7:12	Horizon's(FWB):123,TRUXTONA	FORT WALTON BEACH	4.95
7/10/2017	Kennedy,Dawna		2 AM	6:56	265,BRIANCIR	MARY ESTHER	7:20	Horizon's(FWB):123,TRUXTONA	FORT WALTON BEACH	4.97
7/10/2017	Kennedy,Dawna		2 AM	13:02	Horizon's(FWB):123,TRUXTONA	FORT WALTON BEACH	13:19	265,BRIANCIR	MARY ESTHER	4.97
7/11/2017	Kennedy,Dawna		2 AM	7:58	265,BRIANCIR	MARY ESTHER	8:15	Horizon's(FWB):123,TRUXTONA	FORT WALTON BEACH	4.97
7/11/2017	Kennedy,Dawna		2 AM	13:59	Horizon's(FWB):123,TRUXTONA	FORT WALTON BEACH	14:42	265,BRIANCIR	MARY ESTHER	4.97
7/12/2017	Kennedy,Dawna		2 AM	7:03	265,BRIANCIR	MARY ESTHER	7:40	Horizon's(FWB):123,TRUXTONA	FORT WALTON BEACH	4.97
7/12/2017	Kennedy,Dawna		2 AM	14:09	Horizon's(FWB):123,TRUXTONA	FORT WALTON BEACH	14:32	265,BRIANCIR	MARY ESTHER	4.97
7/13/2017	Kennedy,Dawna		2 AM	6:53	265,BRIANCIR	MARY ESTHER	7:19	Horizon's(FWB):123,TRUXTONA	FORT WALTON BEACH	4.97
7/13/2017	Kennedy,Dawna		2 AM	13:30	Horizon's(FWB):123,TRUXTONA	FORT WALTON BEACH	14:11	265,BRIANCIR	MARY ESTHER	4.97
7/17/2017	Kennedy,Dawna		2 AM	7:01	265,BRIANCIR	MARY ESTHER	7:35	Horizon's(FWB):123,TRUXTONA	FORT WALTON BEACH	4.97
7/17/2017	Kennedy,Dawna		2 AM	13:34	Horizon's(FWB):123,TRUXTONA	FORT WALTON BEACH	14:16	265,BRIANCIR	MARY ESTHER	4.97
7/19/2017	Kennedy,Dawna		2 AM	7:03	265,BRIANCIR	MARY ESTHER	7:46	Horizon's(FWB):123,TRUXTONA	FORT WALTON BEACH	4.97
7/19/2017	Kennedy,Dawna		2 AM	13:15	Horizon's(FWB):123,TRUXTONA	FORT WALTON BEACH	13:35	265,BRIANCIR	MARY ESTHER	4.97
7/20/2017	Kennedy,Dawna		2 AM	7:09	265,BRIANCIR	MARY ESTHER	7:55	Horizon's(FWB):123,TRUXTONA	FORT WALTON BEACH	4.97
7/20/2017	Kennedy,Dawna		2 AM	13:18	Horizon's(FWB):123,TRUXTONA	FORT WALTON BEACH	13:35	265,BRIANCIR	MARY ESTHER	4.97
7/21/2017	Kennedy,Dawna		2 AM	6:48	265,BRIANCIR	MARY ESTHER	7:54	Horizon's(FWB):123,TRUXTONA	FORT WALTON BEACH	4.95
7/21/2017	Kennedy,Dawna		2 AM	13:25	Horizon's(FWB):123,TRUXTONA	FORT WALTON BEACH	13:58	265,BRIANCIR	MARY ESTHER	4.95
7/24/2017	Kennedy,Dawna		2 AM	6:55	265,BRIANCIR	MARY ESTHER	7:09	Horizon's(FWB):123,TRUXTONA	FORT WALTON BEACH	4.97
7/24/2017	Kennedy,Dawna		2 AM	13:25	Horizon's(FWB):123,TRUXTONA	FORT WALTON BEACH	14:27	265,BRIANCIR	MARY ESTHER	4.97
7/25/2017	Kennedy,Dawna		2 AM	6:56	265,BRIANCIR	MARY ESTHER	7:20	Horizon's(FWB):123,TRUXTONA	FORT WALTON BEACH	4.97
7/25/2017	Kennedy,Dawna		2 AM	13:27	Horizon's(FWB):123,TRUXTONA	FORT WALTON BEACH	14:19	265,BRIANCIR	MARY ESTHER	4.97
7/26/2017	Kennedy,Dawna		2 AM	7:30	265,BRIANCIR	MARY ESTHER	7:48	Horizon's(FWB):123,TRUXTONA	FORT WALTON BEACH	4.97
7/26/2017	Kennedy,Dawna		2 AM	13:45	Horizon's(FWB):123,TRUXTONA	FORT WALTON BEACH	14:24	265,BRIANCIR	MARY ESTHER	4.97
7/28/2017	Kennedy,Dawna		2 AM	7:10	265,BRIANCIR	MARY ESTHER	7:25	Horizon's(FWB):123,TRUXTONA	FORT WALTON BEACH	4.95
7/28/2017	Kennedy,Dawna		2 AM	13:20	Horizon's(FWB):123,TRUXTONA	FORT WALTON BEACH	13:30	265,BRIANCIR	MARY ESTHER	4.95
7/31/2017	Kennedy,Dawna		2 AM	7:00	265,BRIANCIR	MARY ESTHER	7:33	Horizon's(FWB):123,TRUXTONA	FORT WALTON BEACH	4.97
7/31/2017	Kennedy,Dawna		2 AM	13:30	Horizon's(FWB):123,TRUXTONA	FORT WALTON BEACH	14:28	265,BRIANCIR	MARY ESTHER	4.97
7/1/2017	Goodman,Tyrone		1 AM	7:14	406,ELAINEAVENW	FORT WALTON BEACH	7:25	Hardee's(BealPkwy):822,NBEALI	FORT WALTON BEACH	2.54
7/1/2017	Goodman,Tyrone		1 AM	11:29	Hardee's(BealPkwy):822,NBEALI	FORT WALTON BEACH	11:42	406,ELAINEAVENW	FORT WALTON BEACH	2.54
7/4/2017	Goodman,Tyrone		1 AM	6:55	406,ELAINEAVENW	FORT WALTON BEACH	7:12	Hardee's(BealPkwy):822,NBEALI	FORT WALTON BEACH	2.54
7/4/2017	Goodman,Tyrone		1 AM	11:45	Hardee's(BealPkwy):822,NBEALI	FORT WALTON BEACH	11:58	406,ELAINEAVENW	FORT WALTON BEACH	2.54
7/6/2017	Goodman,Tyrone		1 AM	12:00	Hardee's(BealPkwy):822,NBEALI	FORT WALTON BEACH	12:10	406,ELAINEAVENW	FORT WALTON BEACH	2.54
7/8/2017	Goodman,Tyrone		1 AM	7:01	406,ELAINEAVENW	FORT WALTON BEACH	7:12	Hardee's(BealPkwy):822,NBEALI	FORT WALTON BEACH	2.54
7/8/2017	Goodman,Tyrone		1 AM	11:46	Hardee's(BealPkwy):822,NBEALI	FORT WALTON BEACH	11:56	406,ELAINEAVENW	FORT WALTON BEACH	2.54
7/11/2017	Goodman,Tyrone		1 AM	7:14	406,ELAINEAVENW	FORT WALTON BEACH	8:08	Hardee's(BealPkwy):822,NBEALI	FORT WALTON BEACH	2.54
7/11/2017	Goodman,Tyrone		1 AM	12:12	Hardee's(BealPkwy):822,NBEALI	FORT WALTON BEACH	12:35	406,ELAINEAVENW	FORT WALTON BEACH	2.54
7/13/2017	Goodman,Tyrone		1 AM	7:05	406,ELAINEAVENW	FORT WALTON BEACH	7:22	Hardee's(BealPkwy):822,NBEALI	FORT WALTON BEACH	2.54
7/13/2017	Goodman,Tyrone		1 AM	12:20	Hardee's(BealPkwy):822,NBEALI	FORT WALTON BEACH	12:31	406,ELAINEAVENW	FORT WALTON BEACH	2.54
7/15/2017	Goodman,Tyrone		1 AM	7:10	406,ELAINEAVENW	FORT WALTON BEACH	7:36	Hardee's(BealPkwy):822,NBEALI	FORT WALTON BEACH	2.54
7/15/2017	Goodman,Tyrone		1 AM	12:00	Hardee's(BealPkwy):822,NBEALI	FORT WALTON BEACH	12:33	406,ELAINEAVENW	FORT WALTON BEACH	2.54
7/20/2017	Goodman,Tyrone		1 AM	7:24	406,ELAINEAVENW	FORT WALTON BEACH	7:34	Hardee's(BealPkwy):822,NBEALI	FORT WALTON BEACH	2.54
7/20/2017	Goodman,Tyrone		1 AM	11:27	Hardee's(BealPkwy):822,NBEALI	FORT WALTON BEACH	11:47	406,ELAINEAVENW	FORT WALTON BEACH	2.54
7/22/2017	Goodman,Tyrone		1 AM	7:36	406,ELAINEAVENW	FORT WALTON BEACH	7:43	Hardee's(BealPkwy):822,NBEALI	FORT WALTON BEACH	2.54
7/22/2017	Goodman,Tyrone		1 AM	11:55	Hardee's(BealPkwy):822,NBEALI	FORT WALTON BEACH	12:06	406,ELAINEAVENW	FORT WALTON BEACH	2.54
7/27/2017	Goodman,Tyrone		1 AM	7:15	406,ELAINEAVENW	FORT WALTON BEACH	7:27	Hardee's(BealPkwy):822,NBEALI	FORT WALTON BEACH	2.54
7/27/2017	Goodman,Tyrone		1 AM	12:02	Hardee's(BealPkwy):822,NBEALI	FORT WALTON BEACH	12:41	406,ELAINEAVENW	FORT WALTON BEACH	2.54
7/29/2017	Goodman,Tyrone		1 AM	6:58	406,ELAINEAVENW	FORT WALTON BEACH	7:25	Hardee's(BealPkwy):822,NBEALI	FORT WALTON BEACH	2.54
7/29/2017	Goodman,Tyrone		1 AM	11:59	Hardee's(BealPkwy):822,NBEALI	FORT WALTON BEACH	12:17	406,ELAINEAVENW	FORT WALTON BEACH	2.54
7/17/2017	Ledford,Kenneth		2 AM	6:46	210,PELHAMROAD	FORT WALTON BEACH	7:16	VAClinic(EglinAFB):100,VETERAI	EGLIN AFB	4.95
7/17/2017	Ledford,Kenneth		2 AM	14:32	VAClinic(EglinAFB):100,VETERAI	EGLIN AFB	14:39	210,PELHAMROAD	FORT WALTON BEACH	4.95
7/28/2017	Dudek,Carrie		1 AM	12:23	105,WRIGHTPKWYSW	FORT WALTON BEACH	12:44	WhiteWilsonMedicalCenter(FW	FORT WALTON BEACH	3.57
7/28/2017	Dudek,Carrie		1 AM	14:22	WhiteWilsonMedicalCenter(FW	FORT WALTON BEACH	14:47	105,WRIGHTPKWYSW	FORT WALTON BEACH	3.57
7/3/2017	Sellers,Teresa		1 AM	9:46	625,FERRETTIAVE	FORT WALTON BEACH	10:07	Wendy's(CutOff):441,MARYESTI	MARY ESTHER	2.88

Okaloosa County Board of County Commissioners | July 1-31, 2017 | *Ambulatory*

Date	Name	Cost	Mode	Pick Up Time	Origin Address	Origin City	Drop Off Time	Destination Address	Destination City	Miles
7/3/2017	Sellers,Teresa		1 AM	10:11	Wendy's(CutOff):441,MARYESTI	MARY ESTHER	10:20	625,FERRETTIAVE	FORT WALTON BEACH	2.88
7/4/2017	Sellers,Teresa		1 AM	9:57	625,FERRETTIAVE	FORT WALTON BEACH	10:07	Wendy's(CutOff):441,MARYESTI	MARY ESTHER	2.88
7/4/2017	Sellers,Teresa		1 AM	17:05	Wendy's(CutOff):441,MARYESTI	MARY ESTHER	17:16	625,FERRETTIAVE	FORT WALTON BEACH	2.88
7/5/2017	Sellers,Teresa		1 AM	9:46	625,FERRETTIAVE	FORT WALTON BEACH	9:55	Wendy's(CutOff):441,MARYESTI	MARY ESTHER	2.88
7/5/2017	Sellers,Teresa		1 AM	16:30	Wendy's(CutOff):441,MARYESTI	MARY ESTHER	16:44	625,FERRETTIAVE	FORT WALTON BEACH	2.88
7/6/2017	Sellers,Teresa		1 AM	10:16	625,FERRETTIAVE	FORT WALTON BEACH	10:31	Wendy's(CutOff):441,MARYESTI	MARY ESTHER	2.88
7/6/2017	Sellers,Teresa		1 AM	17:29	Wendy's(CutOff):441,MARYESTI	MARY ESTHER	17:37	625,FERRETTIAVE	FORT WALTON BEACH	2.88
7/7/2017	Sellers,Teresa		1 AM	11:03	625,FERRETTIAVE	FORT WALTON BEACH	11:12	Wendy's(CutOff):441,MARYESTI	MARY ESTHER	2.88
7/7/2017	Sellers,Teresa		1 AM	16:30	Wendy's(CutOff):441,MARYESTI	MARY ESTHER	16:50	625,FERRETTIAVE	FORT WALTON BEACH	2.88
7/10/2017	Sellers,Teresa		1 AM	9:54	625,FERRETTIAVE	FORT WALTON BEACH	10:01	Wendy's(CutOff):441,MARYESTI	MARY ESTHER	2.88
7/10/2017	Sellers,Teresa		1 AM	16:55	Wendy's(CutOff):441,MARYESTI	MARY ESTHER	17:05	625,FERRETTIAVE	FORT WALTON BEACH	2.88
7/11/2017	Sellers,Teresa		1 AM	9:54	625,FERRETTIAVE	FORT WALTON BEACH	10:03	Wendy's(CutOff):441,MARYESTI	MARY ESTHER	2.88
7/11/2017	Sellers,Teresa		1 AM	16:38	Wendy's(CutOff):441,MARYESTI	MARY ESTHER	17:06	625,FERRETTIAVE	FORT WALTON BEACH	2.88
7/12/2017	Sellers,Teresa		1 AM	9:07	625,FERRETTIAVE	FORT WALTON BEACH	9:17	Wendy's(CutOff):441,MARYESTI	MARY ESTHER	2.88
7/12/2017	Sellers,Teresa		1 AM	16:37	Wendy's(CutOff):441,MARYESTI	MARY ESTHER	16:45	625,FERRETTIAVE	FORT WALTON BEACH	2.88
7/13/2017	Sellers,Teresa		1 AM	10:04	625,FERRETTIAVE	FORT WALTON BEACH	10:13	Wendy's(CutOff):441,MARYESTI	MARY ESTHER	2.88
7/14/2017	Sellers,Teresa		1 AM	9:58	625,FERRETTIAVE	FORT WALTON BEACH	10:09	Wendy's(CutOff):441,MARYESTI	MARY ESTHER	2.88
7/14/2017	Sellers,Teresa		1 AM	16:49	Wendy's(CutOff):441,MARYESTI	MARY ESTHER	17:16	625,FERRETTIAVE	FORT WALTON BEACH	2.88
7/17/2017	Sellers,Teresa		1 AM	9:46	625,FERRETTIAVE	FORT WALTON BEACH	9:56	Wendy's(CutOff):441,MARYESTI	MARY ESTHER	2.88
7/17/2017	Sellers,Teresa		1 AM	17:00	Wendy's(CutOff):441,MARYESTI	MARY ESTHER	17:11	625,FERRETTIAVE	FORT WALTON BEACH	2.88
7/18/2017	Sellers,Teresa		1 AM	9:57	625,FERRETTIAVE	FORT WALTON BEACH	10:05	Wendy's(CutOff):441,MARYESTI	MARY ESTHER	2.88
7/18/2017	Sellers,Teresa		1 AM	17:13	Wendy's(CutOff):441,MARYESTI	MARY ESTHER	17:24	625,FERRETTIAVE	FORT WALTON BEACH	2.88
7/19/2017	Sellers,Teresa		1 AM	9:23	625,FERRETTIAVE	FORT WALTON BEACH	9:32	Wendy's(CutOff):441,MARYESTI	MARY ESTHER	2.88
7/20/2017	Sellers,Teresa		1 AM	10:00	625,FERRETTIAVE	FORT WALTON BEACH	10:21	Wendy's(CutOff):441,MARYESTI	MARY ESTHER	2.88
7/20/2017	Sellers,Teresa		1 AM	17:08	Wendy's(CutOff):441,MARYESTI	MARY ESTHER	17:18	625,FERRETTIAVE	FORT WALTON BEACH	2.88
7/24/2017	Sellers,Teresa		1 AM	10:16	625,FERRETTIAVE	FORT WALTON BEACH	10:27	Wendy's(CutOff):441,MARYESTI	MARY ESTHER	2.88
7/25/2017	Sellers,Teresa		1 AM	10:53	625,FERRETTIAVE	FORT WALTON BEACH	11:29	Wendy's(CutOff):441,MARYESTI	MARY ESTHER	2.88
7/25/2017	Sellers,Teresa		1 AM	16:18	Wendy's(CutOff):441,MARYESTI	MARY ESTHER	16:45	625,FERRETTIAVE	FORT WALTON BEACH	2.88
7/26/2017	Sellers,Teresa		1 AM	10:03	625,FERRETTIAVE	FORT WALTON BEACH	10:34	Wendy's(CutOff):441,MARYESTI	MARY ESTHER	2.88
7/26/2017	Sellers,Teresa		1 AM	16:40	Wendy's(CutOff):441,MARYESTI	MARY ESTHER	17:05	625,FERRETTIAVE	FORT WALTON BEACH	2.88
7/27/2017	Sellers,Teresa		1 AM	10:14	625,FERRETTIAVE	FORT WALTON BEACH	10:39	Wendy's(CutOff):441,MARYESTI	MARY ESTHER	2.88
7/27/2017	Sellers,Teresa		1 AM	17:00	Wendy's(CutOff):441,MARYESTI	MARY ESTHER	17:11	625,FERRETTIAVE	FORT WALTON BEACH	2.88
7/28/2017	Sellers,Teresa		1 AM	10:14	625,FERRETTIAVE	FORT WALTON BEACH	10:23	Wendy's(CutOff):441,MARYESTI	MARY ESTHER	2.88
7/28/2017	Sellers,Teresa		1 AM	17:08	Wendy's(CutOff):441,MARYESTI	MARY ESTHER	17:16	625,FERRETTIAVE	FORT WALTON BEACH	2.88
7/31/2017	Sellers,Teresa		1 AM	10:06	625,FERRETTIAVE	FORT WALTON BEACH	10:16	Wendy's(CutOff):441,MARYESTI	MARY ESTHER	2.88
7/31/2017	Sellers,Teresa		1 AM	17:01	Wendy's(CutOff):441,MARYESTI	MARY ESTHER	17:11	625,FERRETTIAVE	FORT WALTON BEACH	2.88
7/3/2017	Sellers,Tina		1 AM	9:46	625,FERRETTIAVE	FORT WALTON BEACH	10:07	Wendy's(CutOff):441,MARYESTI	MARY ESTHER	2.88
7/3/2017	Sellers,Tina		1 AM	10:11	Wendy's(CutOff):441,MARYESTI	MARY ESTHER	10:20	625,FERRETTIAVE	FORT WALTON BEACH	2.88
7/4/2017	Sellers,Tina		1 AM	9:57	625,FERRETTIAVE	FORT WALTON BEACH	10:07	Wendy's(CutOff):441,MARYESTI	MARY ESTHER	2.88
7/4/2017	Sellers,Tina		1 AM	17:05	Wendy's(CutOff):441,MARYESTI	MARY ESTHER	17:16	625,FERRETTIAVE	FORT WALTON BEACH	2.88
7/5/2017	Sellers,Tina		1 AM	9:46	625,FERRETTIAVE	FORT WALTON BEACH	9:55	Wendy's(CutOff):441,MARYESTI	MARY ESTHER	2.88
7/5/2017	Sellers,Tina		1 AM	16:30	Wendy's(CutOff):441,MARYESTI	MARY ESTHER	16:44	625,FERRETTIAVE	FORT WALTON BEACH	2.88
7/6/2017	Sellers,Tina		1 AM	10:16	625,FERRETTIAVE	FORT WALTON BEACH	10:31	Wendy's(CutOff):441,MARYESTI	MARY ESTHER	2.88
7/6/2017	Sellers,Tina		1 AM	17:29	Wendy's(CutOff):441,MARYESTI	MARY ESTHER	17:37	625,FERRETTIAVE	FORT WALTON BEACH	2.88
7/7/2017	Sellers,Tina		1 AM	11:03	625,FERRETTIAVE	FORT WALTON BEACH	11:12	Wendy's(CutOff):441,MARYESTI	MARY ESTHER	2.88
7/7/2017	Sellers,Tina		1 AM	16:30	Wendy's(CutOff):441,MARYESTI	MARY ESTHER	16:50	625,FERRETTIAVE	FORT WALTON BEACH	2.88
7/10/2017	Sellers,Tina		1 AM	9:54	625,FERRETTIAVE	FORT WALTON BEACH	10:01	Wendy's(CutOff):441,MARYESTI	MARY ESTHER	2.88
7/10/2017	Sellers,Tina		1 AM	16:55	Wendy's(CutOff):441,MARYESTI	MARY ESTHER	17:05	625,FERRETTIAVE	FORT WALTON BEACH	2.88
7/11/2017	Sellers,Tina		1 AM	9:54	625,FERRETTIAVE	FORT WALTON BEACH	10:03	Wendy's(CutOff):441,MARYESTI	MARY ESTHER	2.88
7/11/2017	Sellers,Tina		1 AM	16:38	Wendy's(CutOff):441,MARYESTI	MARY ESTHER	17:06	625,FERRETTIAVE	FORT WALTON BEACH	2.88
7/12/2017	Sellers,Tina		1 AM	9:07	625,FERRETTIAVE	FORT WALTON BEACH	9:17	Wendy's(CutOff):441,MARYESTI	MARY ESTHER	2.88
7/12/2017	Sellers,Tina		1 AM	16:37	Wendy's(CutOff):441,MARYESTI	MARY ESTHER	16:45	625,FERRETTIAVE	FORT WALTON BEACH	2.88
7/13/2017	Sellers,Tina		1 AM	10:04	625,FERRETTIAVE	FORT WALTON BEACH	10:13	Wendy's(CutOff):441,MARYESTI	MARY ESTHER	2.88
7/14/2017	Sellers,Tina		1 AM	9:58	625,FERRETTIAVE	FORT WALTON BEACH	10:09	Wendy's(CutOff):441,MARYESTI	MARY ESTHER	2.88
7/14/2017	Sellers,Tina		1 AM	16:49	Wendy's(CutOff):441,MARYESTI	MARY ESTHER	17:16	625,FERRETTIAVE	FORT WALTON BEACH	2.88

Okaloosa County Board of County Commissioners | July 1-31, 2017 | *Ambulatory*

Date	Name	Cost	Mode	Pick Up Time	Origin Address	Origin City	Drop Off Time	Destination Address	Destination City	Miles
7/17/2017	Sellers,Tina		1 AM	9:46	625,FERRETTIAVE	FORT WALTON BEACH	9:56	Wendy's(CutOff):441,MARYESTI	MARY ESTHER	2.88
7/17/2017	Sellers,Tina		1 AM	17:00	Wendy's(CutOff):441,MARYESTI	MARY ESTHER	17:11	625,FERRETTIAVE	FORT WALTON BEACH	2.88
7/18/2017	Sellers,Tina		1 AM	9:57	625,FERRETTIAVE	FORT WALTON BEACH	10:05	Wendy's(CutOff):441,MARYESTI	MARY ESTHER	2.88
7/18/2017	Sellers,Tina		1 AM	17:13	Wendy's(CutOff):441,MARYESTI	MARY ESTHER	17:24	625,FERRETTIAVE	FORT WALTON BEACH	2.88
7/19/2017	Sellers,Tina		1 AM	9:23	625,FERRETTIAVE	FORT WALTON BEACH	9:32	Wendy's(CutOff):441,MARYESTI	MARY ESTHER	2.88
7/20/2017	Sellers,Tina		1 AM	10:00	625,FERRETTIAVE	FORT WALTON BEACH	10:21	Wendy's(CutOff):441,MARYESTI	MARY ESTHER	2.88
7/20/2017	Sellers,Tina		1 AM	17:08	Wendy's(CutOff):441,MARYESTI	MARY ESTHER	17:18	625,FERRETTIAVE	FORT WALTON BEACH	2.88
7/24/2017	Sellers,Tina		1 AM	10:16	625,FERRETTIAVE	FORT WALTON BEACH	10:27	Wendy's(CutOff):441,MARYESTI	MARY ESTHER	2.88
7/25/2017	Sellers,Tina		1 AM	10:53	625,FERRETTIAVE	FORT WALTON BEACH	11:29	Wendy's(CutOff):441,MARYESTI	MARY ESTHER	2.88
7/25/2017	Sellers,Tina		1 AM	16:18	Wendy's(CutOff):441,MARYESTI	MARY ESTHER	16:45	625,FERRETTIAVE	FORT WALTON BEACH	2.88
7/26/2017	Sellers,Tina		1 AM	10:03	625,FERRETTIAVE	FORT WALTON BEACH	10:34	Wendy's(CutOff):441,MARYESTI	MARY ESTHER	2.88
7/26/2017	Sellers,Tina		1 AM	16:40	Wendy's(CutOff):441,MARYESTI	MARY ESTHER	17:05	625,FERRETTIAVE	FORT WALTON BEACH	2.88
7/27/2017	Sellers,Tina		1 AM	10:14	625,FERRETTIAVE	FORT WALTON BEACH	10:39	Wendy's(CutOff):441,MARYESTI	MARY ESTHER	2.88
7/27/2017	Sellers,Tina		1 AM	17:00	Wendy's(CutOff):441,MARYESTI	MARY ESTHER	17:11	625,FERRETTIAVE	FORT WALTON BEACH	2.88
7/28/2017	Sellers,Tina		1 AM	10:14	625,FERRETTIAVE	FORT WALTON BEACH	10:23	Wendy's(CutOff):441,MARYESTI	MARY ESTHER	2.88
7/28/2017	Sellers,Tina		1 AM	17:08	Wendy's(CutOff):441,MARYESTI	MARY ESTHER	17:16	625,FERRETTIAVE	FORT WALTON BEACH	2.88
7/31/2017	Sellers,Tina		1 AM	10:06	625,FERRETTIAVE	FORT WALTON BEACH	10:16	Wendy's(CutOff):441,MARYESTI	MARY ESTHER	2.88
7/31/2017	Sellers,Tina		1 AM	17:01	Wendy's(CutOff):441,MARYESTI	MARY ESTHER	17:11	625,FERRETTIAVE	FORT WALTON BEACH	2.88
7/6/2017	Arrington,Ramona		2 AM	18:21	2091,VILLAPALMSCIR	FORT WALTON BEACH	18:36	HurlburtCommissary:114,Lielma	HURLBURT FIELD	4.32
7/6/2017	Arrington,Ramona		2 AM	22:02	HurlburtCommissary:114,Lielma	HURLBURT FIELD	22:13	2091,VILLAPALMSCIR	FORT WALTON BEACH	4.32
7/10/2017	Arrington,Ramona		2 AM	16:29	2091,VILLAPALMSCIR	FORT WALTON BEACH	16:43	HurlburtCommissary:114,Lielma	HURLBURT FIELD	4.32
7/10/2017	Arrington,Ramona		2 AM	21:02	HurlburtCommissary:114,Lielma	HURLBURT FIELD	21:15	2091,VILLAPALMSCIR	FORT WALTON BEACH	4.32
7/11/2017	Arrington,Ramona		2 AM	17:27	2091,VILLAPALMSCIR	FORT WALTON BEACH	17:43	HurlburtCommissary:114,Lielma	HURLBURT FIELD	4.32
7/11/2017	Arrington,Ramona		2 AM	21:50	HurlburtCommissary:114,Lielma	HURLBURT FIELD	22:36	2091,VILLAPALMSCIR	FORT WALTON BEACH	4.32
7/17/2017	Arrington,Ramona		2 AM	15:30	2091,VILLAPALMSCIR	FORT WALTON BEACH	15:58	HurlburtCommissary:114,Lielma	HURLBURT FIELD	4.32
7/17/2017	Arrington,Ramona		2 AM	21:08	HurlburtCommissary:114,Lielma	HURLBURT FIELD	21:21	2091,VILLAPALMSCIR	FORT WALTON BEACH	4.32
7/18/2017	Arrington,Ramona		2 AM	18:27	2091,VILLAPALMSCIR	FORT WALTON BEACH	18:40	HurlburtCommissary:114,Lielma	HURLBURT FIELD	4.32
7/18/2017	Arrington,Ramona		2 AM	22:47	HurlburtCommissary:114,Lielma	HURLBURT FIELD	22:56	2091,VILLAPALMSCIR	FORT WALTON BEACH	4.32
7/24/2017	Arrington,Ramona		2 AM	16:28	2091,VILLAPALMSCIR	FORT WALTON BEACH	16:50	HurlburtCommissary:114,Lielma	HURLBURT FIELD	4.32
7/24/2017	Arrington,Ramona		2 AM	20:58	HurlburtCommissary:114,Lielma	HURLBURT FIELD	21:10	2091,VILLAPALMSCIR	FORT WALTON BEACH	4.32
7/25/2017	Arrington,Ramona		2 AM	17:32	2091,VILLAPALMSCIR	FORT WALTON BEACH	17:45	HurlburtCommissary:114,Lielma	HURLBURT FIELD	4.32
7/25/2017	Arrington,Ramona		2 AM	22:09	HurlburtCommissary:114,Lielma	HURLBURT FIELD	22:55	2091,VILLAPALMSCIR	FORT WALTON BEACH	4.32
7/31/2017	Arrington,Ramona		2 AM	16:00	2091,VILLAPALMSCIR	FORT WALTON BEACH	16:16	HurlburtCommissary:114,Lielma	HURLBURT FIELD	4.32
7/31/2017	Arrington,Ramona		2 AM	20:38	HurlburtCommissary:114,Lielma	HURLBURT FIELD	20:51	2091,VILLAPALMSCIR	FORT WALTON BEACH	4.32
7/5/2017	Edison,Patricia		1 AM	9:07	1501,GREENACRESBLVD	FORT WALTON BEACH	9:21	WhiteWilsonMedicalCenter(FW	FORT WALTON BEACH	1.44
7/5/2017	Edison,Patricia		1 AM	10:35	WhiteWilsonMedicalCenter(FW	FORT WALTON BEACH	10:47	1501,GREENACRESBLVD	FORT WALTON BEACH	1.44
7/25/2017	Edison,Patricia		1 AM	12:53	1501,GREENACRESBLVD	FORT WALTON BEACH	13:04	WhiteWilsonMedicalCenter(FW	FORT WALTON BEACH	1.44
7/25/2017	Edison,Patricia		1 AM	14:33	WhiteWilsonMedicalCenter(FW	FORT WALTON BEACH	14:45	1501,GREENACRESBLVD	FORT WALTON BEACH	1.44
7/20/2017	Campbell,Nell		1 AM	8:38	411,WESTMINSTERRD	FORT WALTON BEACH	8:51	KalinPaulDPM(FWB):1013,MAR	FORT WALTON BEACH	2.38
7/20/2017	Campbell,Nell		1 AM	9:52	KalinPaulDPM(FWB):1013,MAR	FORT WALTON BEACH	10:03	411,WESTMINSTERRD	FORT WALTON BEACH	2.38
7/3/2017	Schwinn,Nicole		2 AM	6:45	2812,ARNOLDPALMERCT	SHALIMAR	7:03	WrightDaycare:136,PATRICKDR	FORT WALTON BEACH	5.55
7/5/2017	Schwinn,Nicole		2 AM	6:51	2812,ARNOLDPALMERCT	SHALIMAR	7:16	WrightDaycare:136,PATRICKDR	FORT WALTON BEACH	5.55
7/5/2017	Schwinn,Nicole		2 AM	12:25	WrightDaycare:136,PATRICKDR	FORT WALTON BEACH	12:55	2812,ARNOLDPALMERCT	SHALIMAR	5.55
7/6/2017	Schwinn,Nicole		2 AM	6:59	2812,ARNOLDPALMERCT	SHALIMAR	7:24	WrightDaycare:136,PATRICKDR	FORT WALTON BEACH	5.55
7/7/2017	Schwinn,Nicole		2 AM	6:41	2812,ARNOLDPALMERCT	SHALIMAR	6:59	WrightDaycare:136,PATRICKDR	FORT WALTON BEACH	5.55
7/10/2017	Schwinn,Nicole		2 AM	6:30	2812,ARNOLDPALMERCT	SHALIMAR	6:48	WrightDaycare:136,PATRICKDR	FORT WALTON BEACH	5.55
7/11/2017	Schwinn,Nicole		2 AM	6:22	2812,ARNOLDPALMERCT	SHALIMAR	6:35	WrightDaycare:136,PATRICKDR	FORT WALTON BEACH	5.55
7/12/2017	Schwinn,Nicole		2 AM	6:45	2812,ARNOLDPALMERCT	SHALIMAR	7:05	WrightDaycare:136,PATRICKDR	FORT WALTON BEACH	5.55
7/12/2017	Schwinn,Nicole		2 AM	12:15	WrightDaycare:136,PATRICKDR	FORT WALTON BEACH	12:33	2812,ARNOLDPALMERCT	SHALIMAR	5.55
7/13/2017	Schwinn,Nicole		2 AM	6:28	2812,ARNOLDPALMERCT	SHALIMAR	6:42	WrightDaycare:136,PATRICKDR	FORT WALTON BEACH	5.55
7/13/2017	Schwinn,Nicole		2 AM	12:13	WrightDaycare:136,PATRICKDR	FORT WALTON BEACH	12:31	2812,ARNOLDPALMERCT	SHALIMAR	5.55
7/14/2017	Schwinn,Nicole		2 AM	6:46	2812,ARNOLDPALMERCT	SHALIMAR	6:59	WrightDaycare:136,PATRICKDR	FORT WALTON BEACH	5.55
7/14/2017	Schwinn,Nicole		2 AM	12:05	WrightDaycare:136,PATRICKDR	FORT WALTON BEACH	12:30	2812,ARNOLDPALMERCT	SHALIMAR	5.55
7/17/2017	Schwinn,Nicole		2 AM	6:47	2812,ARNOLDPALMERCT	SHALIMAR	7:14	WrightDaycare:136,PATRICKDR	FORT WALTON BEACH	5.55
7/17/2017	Schwinn,Nicole		2 AM	12:10	WrightDaycare:136,PATRICKDR	FORT WALTON BEACH	12:27	2812,ARNOLDPALMERCT	SHALIMAR	5.55

Okaloosa County Board of County Commissioners | July 1-31, 2017 | *Ambulatory*

Date	Name	Cost	Mode	Pick Up Time	Origin Address	Origin City	Drop Off Time	Destination Address	Destination City	Miles
7/18/2017	Schwinn,Nicole		2 AM	6:30	2812,ARNOLDPALMERCT	SHALIMAR	7:00	WrightDaycare:136,PATRICKDR	FORT WALTON BEACH	5.55
7/19/2017	Schwinn,Nicole		2 AM	6:28	2812,ARNOLDPALMERCT	SHALIMAR	6:54	WrightDaycare:136,PATRICKDR	FORT WALTON BEACH	5.55
7/19/2017	Schwinn,Nicole		2 AM	12:00	WrightDaycare:136,PATRICKDR	FORT WALTON BEACH	12:21	2812,ARNOLDPALMERCT	SHALIMAR	5.55
7/20/2017	Schwinn,Nicole		2 AM	6:30	2812,ARNOLDPALMERCT	SHALIMAR	6:51	WrightDaycare:136,PATRICKDR	FORT WALTON BEACH	5.55
7/21/2017	Schwinn,Nicole		2 AM	6:29	2812,ARNOLDPALMERCT	SHALIMAR	7:19	WrightDaycare:136,PATRICKDR	FORT WALTON BEACH	5.55
7/21/2017	Schwinn,Nicole		2 AM	12:13	WrightDaycare:136,PATRICKDR	FORT WALTON BEACH	12:30	2812,ARNOLDPALMERCT	SHALIMAR	5.55
7/24/2017	Schwinn,Nicole		2 AM	6:25	2812,ARNOLDPALMERCT	SHALIMAR	6:41	WrightDaycare:136,PATRICKDR	FORT WALTON BEACH	5.55
7/24/2017	Schwinn,Nicole		2 AM	12:13	WrightDaycare:136,PATRICKDR	FORT WALTON BEACH	12:45	2812,ARNOLDPALMERCT	SHALIMAR	5.55
7/25/2017	Schwinn,Nicole		2 AM	6:31	2812,ARNOLDPALMERCT	SHALIMAR	6:54	WrightDaycare:136,PATRICKDR	FORT WALTON BEACH	5.55
7/26/2017	Schwinn,Nicole		2 AM	6:49	2812,ARNOLDPALMERCT	SHALIMAR	7:13	WrightDaycare:136,PATRICKDR	FORT WALTON BEACH	5.55
7/26/2017	Schwinn,Nicole		2 AM	12:59	WrightDaycare:136,PATRICKDR	FORT WALTON BEACH	13:29	2812,ARNOLDPALMERCT	SHALIMAR	5.55
7/27/2017	Schwinn,Nicole		2 AM	7:08	2812,ARNOLDPALMERCT	SHALIMAR	7:33	WrightDaycare:136,PATRICKDR	FORT WALTON BEACH	5.55
7/28/2017	Schwinn,Nicole		2 AM	6:28	2812,ARNOLDPALMERCT	SHALIMAR	6:45	WrightDaycare:136,PATRICKDR	FORT WALTON BEACH	5.55
7/31/2017	Schwinn,Nicole		2 AM	6:33	2812,ARNOLDPALMERCT	SHALIMAR	7:11	WrightDaycare:136,PATRICKDR	FORT WALTON BEACH	5.55
7/1/2017	Jones,BenjaminRex		1 AM	9:24	628,MANCHESTERRD	FORT WALTON BEACH	9:46	CaptainD's(FWB):19,USHWY98	FORT WALTON BEACH	3.17
7/1/2017	Jones,BenjaminRex		1 AM	13:38	CaptainD's(FWB):19,USHWY98	FORT WALTON BEACH	14:32	628,MANCHESTERRD	FORT WALTON BEACH	3.17
7/5/2017	Jones,BenjaminRex		1 AM	10:01	628,MANCHESTERRD	FORT WALTON BEACH	10:24	CaptainD's(FWB):19,USHWY98	FORT WALTON BEACH	3.17
7/5/2017	Jones,BenjaminRex		1 AM	14:10	CaptainD's(FWB):19,USHWY98	FORT WALTON BEACH	14:25	628,MANCHESTERRD	FORT WALTON BEACH	3.17
7/6/2017	Jones,BenjaminRex		1 AM	10:35	628,MANCHESTERRD	FORT WALTON BEACH	10:50	CaptainD's(FWB):19,USHWY98	FORT WALTON BEACH	3.17
7/6/2017	Jones,BenjaminRex		1 AM	13:49	CaptainD's(FWB):19,USHWY98	FORT WALTON BEACH	14:13	628,MANCHESTERRD	FORT WALTON BEACH	3.17
7/7/2017	Jones,BenjaminRex		1 AM	10:42	628,MANCHESTERRD	FORT WALTON BEACH	10:53	CaptainD's(FWB):19,USHWY98	FORT WALTON BEACH	3.17
7/7/2017	Jones,BenjaminRex		1 AM	14:10	CaptainD's(FWB):19,USHWY98	FORT WALTON BEACH	14:36	628,MANCHESTERRD	FORT WALTON BEACH	3.17
7/8/2017	Jones,BenjaminRex		1 AM	10:15	628,MANCHESTERRD	FORT WALTON BEACH	10:35	CaptainD's(FWB):19,USHWY98	FORT WALTON BEACH	3.17
7/8/2017	Jones,BenjaminRex		1 AM	13:59	CaptainD's(FWB):19,USHWY98	FORT WALTON BEACH	14:18	628,MANCHESTERRD	FORT WALTON BEACH	3.17
7/12/2017	Jones,BenjaminRex		1 AM	9:55	628,MANCHESTERRD	FORT WALTON BEACH	10:09	CaptainD's(FWB):19,USHWY98	FORT WALTON BEACH	3.17
7/12/2017	Jones,BenjaminRex		1 AM	13:00	CaptainD's(FWB):19,USHWY98	FORT WALTON BEACH	13:21	628,MANCHESTERRD	FORT WALTON BEACH	3.17
7/13/2017	Jones,BenjaminRex		1 AM	10:00	628,MANCHESTERRD	FORT WALTON BEACH	10:15	CaptainD's(FWB):19,USHWY98	FORT WALTON BEACH	3.17
7/13/2017	Jones,BenjaminRex		1 AM	13:56	CaptainD's(FWB):19,USHWY98	FORT WALTON BEACH	14:25	628,MANCHESTERRD	FORT WALTON BEACH	3.17
7/14/2017	Jones,BenjaminRex		1 AM	9:40	628,MANCHESTERRD	FORT WALTON BEACH	10:00	CaptainD's(FWB):19,USHWY98	FORT WALTON BEACH	3.17
7/14/2017	Jones,BenjaminRex		1 AM	13:54	CaptainD's(FWB):19,USHWY98	FORT WALTON BEACH	14:32	628,MANCHESTERRD	FORT WALTON BEACH	3.17
7/15/2017	Jones,BenjaminRex		1 AM	10:05	628,MANCHESTERRD	FORT WALTON BEACH	10:20	CaptainD's(FWB):19,USHWY98	FORT WALTON BEACH	3.17
7/15/2017	Jones,BenjaminRex		1 AM	14:03	CaptainD's(FWB):19,USHWY98	FORT WALTON BEACH	14:21	628,MANCHESTERRD	FORT WALTON BEACH	3.17
7/19/2017	Jones,BenjaminRex		1 AM	10:00	628,MANCHESTERRD	FORT WALTON BEACH	10:12	CaptainD's(FWB):19,USHWY98	FORT WALTON BEACH	3.17
7/19/2017	Jones,BenjaminRex		1 AM	13:45	CaptainD's(FWB):19,USHWY98	FORT WALTON BEACH	14:38	628,MANCHESTERRD	FORT WALTON BEACH	3.17
7/20/2017	Jones,BenjaminRex		1 AM	9:57	628,MANCHESTERRD	FORT WALTON BEACH	10:12	CaptainD's(FWB):19,USHWY98	FORT WALTON BEACH	3.17
7/20/2017	Jones,BenjaminRex		1 AM	14:19	CaptainD's(FWB):19,USHWY98	FORT WALTON BEACH	14:39	628,MANCHESTERRD	FORT WALTON BEACH	3.17
7/21/2017	Jones,BenjaminRex		1 AM	9:35	628,MANCHESTERRD	FORT WALTON BEACH	9:48	CaptainD's(FWB):19,USHWY98	FORT WALTON BEACH	3.17
7/21/2017	Jones,BenjaminRex		1 AM	14:07	CaptainD's(FWB):19,USHWY98	FORT WALTON BEACH	14:30	628,MANCHESTERRD	FORT WALTON BEACH	3.17
7/22/2017	Jones,BenjaminRex		1 AM	10:11	628,MANCHESTERRD	FORT WALTON BEACH	10:45	CaptainD's(FWB):19,USHWY98	FORT WALTON BEACH	3.17
7/22/2017	Jones,BenjaminRex		1 AM	14:00	CaptainD's(FWB):19,USHWY98	FORT WALTON BEACH	14:15	628,MANCHESTERRD	FORT WALTON BEACH	3.17
7/26/2017	Jones,BenjaminRex		1 AM	10:12	628,MANCHESTERRD	FORT WALTON BEACH	10:41	CaptainD's(FWB):19,USHWY98	FORT WALTON BEACH	3.17
7/26/2017	Jones,BenjaminRex		1 AM	13:50	CaptainD's(FWB):19,USHWY98	FORT WALTON BEACH	14:05	628,MANCHESTERRD	FORT WALTON BEACH	3.17
7/27/2017	Jones,BenjaminRex		1 AM	9:48	628,MANCHESTERRD	FORT WALTON BEACH	10:05	CaptainD's(FWB):19,USHWY98	FORT WALTON BEACH	3.17
7/27/2017	Jones,BenjaminRex		1 AM	13:50	CaptainD's(FWB):19,USHWY98	FORT WALTON BEACH	14:05	628,MANCHESTERRD	FORT WALTON BEACH	3.17
7/28/2017	Jones,BenjaminRex		1 AM	9:39	628,MANCHESTERRD	FORT WALTON BEACH	9:59	CaptainD's(FWB):19,USHWY98	FORT WALTON BEACH	3.17
7/28/2017	Jones,BenjaminRex		1 AM	13:45	CaptainD's(FWB):19,USHWY98	FORT WALTON BEACH	14:00	628,MANCHESTERRD	FORT WALTON BEACH	3.17
7/29/2017	Jones,BenjaminRex		1 AM	9:58	628,MANCHESTERRD	FORT WALTON BEACH	10:19	CaptainD's(FWB):19,USHWY98	FORT WALTON BEACH	3.17
7/29/2017	Jones,BenjaminRex		1 AM	14:00	CaptainD's(FWB):19,USHWY98	FORT WALTON BEACH	14:25	628,MANCHESTERRD	FORT WALTON BEACH	3.17
7/6/2017	Watson,Macie		1 AM	12:21	110,DAVIDST	FORT WALTON BEACH	12:29	EmeraldCoastEyeInstitute:1034,	FORT WALTON BEACH	2.09
7/11/2017	Delgado,Maximina		1 AM	12:44	110,ALABAMAAVENW	FORT WALTON BEACH	13:02	WhiteWilsonNeuroscienceCente	FORT WALTON BEACH	3.55
7/11/2017	Delgado,Maximina		1 AM	14:13	WhiteWilsonNeuroscienceCente	FORT WALTON BEACH	14:36	110,ALABAMAAVENW	FORT WALTON BEACH	3.55
7/3/2017	Mallini,Ashley		1 AM	8:18	956,PACIFICSILVERCT	FORT WALTON BEACH	8:41	Horizon'sChildrenCenter:343,H(	FORT WALTON BEACH	2.34
7/3/2017	Mallini,Ashley		1 AM	13:00	Horizon'sChildrenCenter:343,H(	FORT WALTON BEACH	13:24	956,PACIFICSILVERCT	FORT WALTON BEACH	2.34
7/5/2017	Mallini,Ashley		1 AM	8:11	956,PACIFICSILVERCT	FORT WALTON BEACH	8:39	Horizon'sChildrenCenter:343,H(	FORT WALTON BEACH	2.34
7/5/2017	Mallini,Ashley		1 AM	13:01	Horizon'sChildrenCenter:343,H(	FORT WALTON BEACH	13:24	956,PACIFICSILVERCT	FORT WALTON BEACH	2.34

Okaloosa County Board of County Commissioners | July 1-31, 2017 | *Ambulatory*

Date	Name	Cost	Mode	Pick Up Time	Origin Address	Origin City	Drop Off Time	Destination Address	Destination City	Miles
7/6/2017	Mallini,Ashley		1 AM	7:55	956,PACIFICSILVERCT	FORT WALTON BEACH	8:33	Horizon'sChildrenCenter:343,H(	FORT WALTON BEACH	2.34
7/6/2017	Mallini,Ashley		1 AM	12:52	Horizon'sChildrenCenter:343,H(	FORT WALTON BEACH	13:05	956,PACIFICSILVERCT	FORT WALTON BEACH	2.34
7/7/2017	Mallini,Ashley		1 AM	8:29	956,PACIFICSILVERCT	FORT WALTON BEACH	9:09	Horizon'sChildrenCenter:343,H(	FORT WALTON BEACH	2.34
7/7/2017	Mallini,Ashley		1 AM	17:30	956,PACIFICSILVERCT	FORT WALTON BEACH	18:07	Horizon'sChildrenCenter:343,H(	FORT WALTON BEACH	2.34
7/10/2017	Mallini,Ashley		1 AM	8:14	956,PACIFICSILVERCT	FORT WALTON BEACH	8:52	Horizon'sChildrenCenter:343,H(	FORT WALTON BEACH	2.34
7/10/2017	Mallini,Ashley		1 AM	12:48	Horizon'sChildrenCenter:343,H(	FORT WALTON BEACH	13:20	956,PACIFICSILVERCT	FORT WALTON BEACH	2.34
7/11/2017	Mallini,Ashley		1 AM	8:06	956,PACIFICSILVERCT	FORT WALTON BEACH	8:47	Horizon'sChildrenCenter:343,H(	FORT WALTON BEACH	2.34
7/12/2017	Mallini,Ashley		1 AM	8:18	956,PACIFICSILVERCT	FORT WALTON BEACH	8:32	Horizon'sChildrenCenter:343,H(	FORT WALTON BEACH	2.34
7/12/2017	Mallini,Ashley		1 AM	12:58	Horizon'sChildrenCenter:343,H(	FORT WALTON BEACH	13:21	956,PACIFICSILVERCT	FORT WALTON BEACH	2.34
7/13/2017	Mallini,Ashley		1 AM	7:57	956,PACIFICSILVERCT	FORT WALTON BEACH	8:23	Horizon'sChildrenCenter:343,H(	FORT WALTON BEACH	2.34
7/13/2017	Mallini,Ashley		1 AM	13:03	Horizon'sChildrenCenter:343,H(	FORT WALTON BEACH	13:26	956,PACIFICSILVERCT	FORT WALTON BEACH	2.34
7/14/2017	Mallini,Ashley		1 AM	8:10	956,PACIFICSILVERCT	FORT WALTON BEACH	8:25	Horizon'sChildrenCenter:343,H(	FORT WALTON BEACH	2.34
7/14/2017	Mallini,Ashley		1 AM	13:30	Horizon'sChildrenCenter:343,H(	FORT WALTON BEACH	13:43	956,PACIFICSILVERCT	FORT WALTON BEACH	2.34
7/17/2017	Mallini,Ashley		1 AM	13:13	Horizon'sChildrenCenter:343,H(	FORT WALTON BEACH	13:35	956,PACIFICSILVERCT	FORT WALTON BEACH	2.34
7/18/2017	Mallini,Ashley		1 AM	8:08	956,PACIFICSILVERCT	FORT WALTON BEACH	8:34	Horizon'sChildrenCenter:343,H(	FORT WALTON BEACH	2.34
7/19/2017	Mallini,Ashley		1 AM	8:21	956,PACIFICSILVERCT	FORT WALTON BEACH	8:40	Horizon'sChildrenCenter:343,H(	FORT WALTON BEACH	2.34
7/19/2017	Mallini,Ashley		1 AM	13:00	Horizon'sChildrenCenter:343,H(	FORT WALTON BEACH	13:25	956,PACIFICSILVERCT	FORT WALTON BEACH	2.34
7/20/2017	Mallini,Ashley		1 AM	8:03	956,PACIFICSILVERCT	FORT WALTON BEACH	8:29	Horizon'sChildrenCenter:343,H(	FORT WALTON BEACH	2.34
7/20/2017	Mallini,Ashley		1 AM	13:24	Horizon'sChildrenCenter:343,H(	FORT WALTON BEACH	13:53	956,PACIFICSILVERCT	FORT WALTON BEACH	2.34
7/21/2017	Mallini,Ashley		1 AM	7:50	956,PACIFICSILVERCT	FORT WALTON BEACH	8:07	Horizon'sChildrenCenter:343,H(	FORT WALTON BEACH	2.34
7/21/2017	Mallini,Ashley		1 AM	13:06	Horizon'sChildrenCenter:343,H(	FORT WALTON BEACH	13:34	956,PACIFICSILVERCT	FORT WALTON BEACH	2.34
7/24/2017	Mallini,Ashley		1 AM	8:00	956,PACIFICSILVERCT	FORT WALTON BEACH	8:31	Horizon'sChildrenCenter:343,H(	FORT WALTON BEACH	2.34
7/24/2017	Mallini,Ashley		1 AM	13:18	Horizon'sChildrenCenter:343,H(	FORT WALTON BEACH	13:40	956,PACIFICSILVERCT	FORT WALTON BEACH	2.34
7/25/2017	Mallini,Ashley		1 AM	8:23	956,PACIFICSILVERCT	FORT WALTON BEACH	8:56	Horizon'sChildrenCenter:343,H(	FORT WALTON BEACH	2.34
7/26/2017	Mallini,Ashley		1 AM	8:03	956,PACIFICSILVERCT	FORT WALTON BEACH	8:14	Horizon'sChildrenCenter:343,H(	FORT WALTON BEACH	2.34
7/26/2017	Mallini,Ashley		1 AM	13:05	Horizon'sChildrenCenter:343,H(	FORT WALTON BEACH	13:20	956,PACIFICSILVERCT	FORT WALTON BEACH	2.34
7/28/2017	Mallini,Ashley		1 AM	8:02	956,PACIFICSILVERCT	FORT WALTON BEACH	8:43	Horizon'sChildrenCenter:343,H(	FORT WALTON BEACH	2.34
7/28/2017	Mallini,Ashley		1 AM	13:22	Horizon'sChildrenCenter:343,H(	FORT WALTON BEACH	13:44	956,PACIFICSILVERCT	FORT WALTON BEACH	2.34
7/31/2017	Mallini,Ashley		1 AM	8:26	956,PACIFICSILVERCT	FORT WALTON BEACH	8:35	Horizon'sChildrenCenter:343,H(	FORT WALTON BEACH	2.34
7/31/2017	Mallini,Ashley		1 AM	13:00	Horizon'sChildrenCenter:343,H(	FORT WALTON BEACH	13:34	956,PACIFICSILVERCT	FORT WALTON BEACH	2.34
7/26/2017	Brackin,Janice		2 AM	8:33	18,CARIEWAY	VALPARAISO	8:50	CVSPharmacy(NV):1100,JOHNC:	NICEVILLE	4.97
7/7/2017	Lopez,Samaria		1 AM	12:20	715,TYNERST	FORT WALTON BEACH	12:34	WooJeanDDS:136,STAFFDRNE	FORT WALTON BEACH	3.14
7/7/2017	Lopez,Samaria		1 AM	14:40	WooJeanDDS:136,STAFFDRNE	FORT WALTON BEACH	15:03	715,TYNERST	FORT WALTON BEACH	3.14
7/11/2017	Lopez,Samaria		1 AM	8:54	715,TYNERST	FORT WALTON BEACH	9:05	HealthDepartment(FWB):221,H(	FORT WALTON BEACH	3.35
7/11/2017	Lopez,Samaria		1 AM	10:43	HealthDepartment(FWB):221,H(	FORT WALTON BEACH	10:53	715,TYNERST	FORT WALTON BEACH	3.35
7/18/2017	Lopez,Samaria		1 AM	10:45	715,TYNERST	FORT WALTON BEACH	10:57	WooJeanDDS:136,STAFFDRNE	FORT WALTON BEACH	3.14
7/18/2017	Lopez,Samaria		1 AM	11:25	WooJeanDDS:136,STAFFDRNE	FORT WALTON BEACH	11:55	715,TYNERST	FORT WALTON BEACH	3.14
7/5/2017	Kennedy,Adam		1 AM	6:05	311,WOODROWSTNE	FORT WALTON BEACH	6:33	McDonalds(EglinPkwy):31,EGLI	FORT WALTON BEACH	2.86
7/5/2017	Kennedy,Adam		1 AM	14:16	McDonalds(EglinPkwy):31,EGLI	FORT WALTON BEACH	14:27	311,WOODROWSTNE	FORT WALTON BEACH	2.86
7/7/2017	Kennedy,Adam		1 AM	6:02	311,WOODROWSTNE	FORT WALTON BEACH	6:11	McDonalds(EglinPkwy):31,EGLI	FORT WALTON BEACH	2.86
7/7/2017	Kennedy,Adam		1 AM	14:23	McDonalds(EglinPkwy):31,EGLI	FORT WALTON BEACH	14:42	311,WOODROWSTNE	FORT WALTON BEACH	2.86
7/12/2017	Kennedy,Adam		1 AM	6:10	311,WOODROWSTNE	FORT WALTON BEACH	6:20	McDonalds(EglinPkwy):31,EGLI	FORT WALTON BEACH	2.86
7/12/2017	Kennedy,Adam		1 AM	14:00	McDonalds(EglinPkwy):31,EGLI	FORT WALTON BEACH	14:15	311,WOODROWSTNE	FORT WALTON BEACH	2.86
7/14/2017	Kennedy,Adam		1 AM	6:11	311,WOODROWSTNE	FORT WALTON BEACH	6:25	McDonalds(EglinPkwy):31,EGLI	FORT WALTON BEACH	2.86
7/19/2017	Kennedy,Adam		1 AM	6:21	311,WOODROWSTNE	FORT WALTON BEACH	6:35	McDonalds(EglinPkwy):31,EGLI	FORT WALTON BEACH	2.86
7/19/2017	Kennedy,Adam		1 AM	14:00	McDonalds(EglinPkwy):31,EGLI	FORT WALTON BEACH	14:15	311,WOODROWSTNE	FORT WALTON BEACH	2.86
7/21/2017	Kennedy,Adam		1 AM	6:10	311,WOODROWSTNE	FORT WALTON BEACH	6:26	McDonalds(EglinPkwy):31,EGLI	FORT WALTON BEACH	2.86
7/26/2017	Kennedy,Adam		1 AM	6:00	311,WOODROWSTNE	FORT WALTON BEACH	6:20	McDonalds(EglinPkwy):31,EGLI	FORT WALTON BEACH	2.86
7/26/2017	Kennedy,Adam		1 AM	14:00	McDonalds(EglinPkwy):31,EGLI	FORT WALTON BEACH	14:10	311,WOODROWSTNE	FORT WALTON BEACH	2.86
7/28/2017	Kennedy,Adam		1 AM	6:10	311,WOODROWSTNE	FORT WALTON BEACH	6:18	McDonalds(EglinPkwy):31,EGLI	FORT WALTON BEACH	2.86
7/28/2017	Kennedy,Adam		1 AM	10:55	McDonalds(EglinPkwy):31,EGLI	FORT WALTON BEACH	11:05	311,WOODROWSTNE	FORT WALTON BEACH	2.86
7/1/2017	Pugh,Tonia		2 AM	14:00	224,BURNETTEAVENW	FORT WALTON BEACH	14:15	McDonalds(EglinPkwy):31,EGLI	FORT WALTON BEACH	4.34
7/1/2017	Pugh,Tonia		2 AM	19:07	McDonalds(EglinPkwy):31,EGLI	FORT WALTON BEACH	19:34	224,BURNETTEAVENW	FORT WALTON BEACH	4.34
7/6/2017	Pugh,Tonia		2 AM	14:15	224,BURNETTEAVENW	FORT WALTON BEACH	14:17	McDonalds(EglinPkwy):31,EGLI	FORT WALTON BEACH	4.34
7/6/2017	Pugh,Tonia		2 AM	19:00	McDonalds(EglinPkwy):31,EGLI	FORT WALTON BEACH	19:22	224,BURNETTEAVENW	FORT WALTON BEACH	4.34

Okaloosa County Board of County Commissioners | July 1-31, 2017 | *Ambulatory*

Date	Name	Cost	Mode	Pick Up Time	Origin Address	Origin City	Drop Off Time	Destination Address	Destination City	Miles
7/7/2017	Pugh,Tonia		2 AM	14:43	224,BURNETTEAVENW	FORT WALTON BEACH	15:05	McDonalds(EglinPkwy):31,EGLI	FORT WALTON BEACH	4.34
7/7/2017	Pugh,Tonia		2 AM	19:00	McDonalds(EglinPkwy):31,EGLI	FORT WALTON BEACH	19:19	224,BURNETTEAVENW	FORT WALTON BEACH	4.34
7/8/2017	Pugh,Tonia		2 AM	14:04	224,BURNETTEAVENW	FORT WALTON BEACH	14:14	McDonalds(EglinPkwy):31,EGLI	FORT WALTON BEACH	4.34
7/8/2017	Pugh,Tonia		2 AM	18:50	McDonalds(EglinPkwy):31,EGLI	FORT WALTON BEACH	19:01	224,BURNETTEAVENW	FORT WALTON BEACH	4.34
7/13/2017	Pugh,Tonia		2 AM	14:00	224,BURNETTEAVENW	FORT WALTON BEACH	14:17	McDonalds(EglinPkwy):31,EGLI	FORT WALTON BEACH	4.34
7/13/2017	Pugh,Tonia		2 AM	18:47	McDonalds(EglinPkwy):31,EGLI	FORT WALTON BEACH	19:14	224,BURNETTEAVENW	FORT WALTON BEACH	4.34
7/14/2017	Pugh,Tonia		2 AM	13:55	224,BURNETTEAVENW	FORT WALTON BEACH	14:18	McDonalds(EglinPkwy):31,EGLI	FORT WALTON BEACH	4.34
7/14/2017	Pugh,Tonia		2 AM	18:59	McDonalds(EglinPkwy):31,EGLI	FORT WALTON BEACH	19:21	224,BURNETTEAVENW	FORT WALTON BEACH	4.34
7/15/2017	Pugh,Tonia		2 AM	13:50	224,BURNETTEAVENW	FORT WALTON BEACH	14:00	McDonalds(EglinPkwy):31,EGLI	FORT WALTON BEACH	4.34
7/15/2017	Pugh,Tonia		2 AM	19:13	McDonalds(EglinPkwy):31,EGLI	FORT WALTON BEACH	19:26	224,BURNETTEAVENW	FORT WALTON BEACH	4.34
7/20/2017	Pugh,Tonia		2 AM	14:32	224,BURNETTEAVENW	FORT WALTON BEACH	14:50	McDonalds(EglinPkwy):31,EGLI	FORT WALTON BEACH	4.34
7/20/2017	Pugh,Tonia		2 AM	19:06	McDonalds(EglinPkwy):31,EGLI	FORT WALTON BEACH	19:17	224,BURNETTEAVENW	FORT WALTON BEACH	4.34
7/21/2017	Pugh,Tonia		2 AM	14:16	224,BURNETTEAVENW	FORT WALTON BEACH	14:38	McDonalds(EglinPkwy):31,EGLI	FORT WALTON BEACH	4.34
7/21/2017	Pugh,Tonia		2 AM	19:10	McDonalds(EglinPkwy):31,EGLI	FORT WALTON BEACH	19:24	224,BURNETTEAVENW	FORT WALTON BEACH	4.34
7/22/2017	Pugh,Tonia		2 AM	14:09	224,BURNETTEAVENW	FORT WALTON BEACH	14:22	McDonalds(EglinPkwy):31,EGLI	FORT WALTON BEACH	4.34
7/22/2017	Pugh,Tonia		2 AM	18:57	McDonalds(EglinPkwy):31,EGLI	FORT WALTON BEACH	19:12	224,BURNETTEAVENW	FORT WALTON BEACH	4.34
7/27/2017	Pugh,Tonia		2 AM	14:23	224,BURNETTEAVENW	FORT WALTON BEACH	14:38	McDonalds(EglinPkwy):31,EGLI	FORT WALTON BEACH	4.34
7/27/2017	Pugh,Tonia		2 AM	19:13	McDonalds(EglinPkwy):31,EGLI	FORT WALTON BEACH	19:35	224,BURNETTEAVENW	FORT WALTON BEACH	4.34
7/28/2017	Pugh,Tonia		2 AM	13:53	224,BURNETTEAVENW	FORT WALTON BEACH	14:15	McDonalds(EglinPkwy):31,EGLI	FORT WALTON BEACH	4.34
7/28/2017	Pugh,Tonia		2 AM	19:00	McDonalds(EglinPkwy):31,EGLI	FORT WALTON BEACH	19:16	224,BURNETTEAVENW	FORT WALTON BEACH	4.34
7/29/2017	Pugh,Tonia		2 AM	14:15	224,BURNETTEAVENW	FORT WALTON BEACH	14:32	McDonalds(EglinPkwy):31,EGLI	FORT WALTON BEACH	4.34
7/29/2017	Pugh,Tonia		2 AM	19:42	McDonalds(EglinPkwy):31,EGLI	FORT WALTON BEACH	19:55	224,BURNETTEAVENW	FORT WALTON BEACH	4.34
7/1/2017	David,Rose		2 AM	11:30	1117,SCEDARAVE	NICEVILLE	12:00	EglinBaseExchange:1757,MEMC	EGLIN AFB	5.52
7/1/2017	David,Rose		2 AM	19:36	EglinBaseExchange:1757,MEMC	EGLIN AFB	19:56	1117,SCEDARAVE	NICEVILLE	5.52
7/3/2017	David,Rose		2 AM	11:30	1117,SCEDARAVE	NICEVILLE	12:00	EglinBaseExchange:1757,MEMC	EGLIN AFB	5.52
7/3/2017	David,Rose		2 AM	19:01	EglinBaseExchange:1757,MEMC	EGLIN AFB	19:50	1117,SCEDARAVE	NICEVILLE	5.52
7/4/2017	David,Rose		2 AM	11:31	1117,SCEDARAVE	NICEVILLE	12:02	EglinBaseExchange:1757,MEMC	EGLIN AFB	5.52
7/4/2017	David,Rose		2 AM	19:29	EglinBaseExchange:1757,MEMC	EGLIN AFB	19:48	1117,SCEDARAVE	NICEVILLE	5.52
7/7/2017	David,Rose		2 AM	11:30	1117,SCEDARAVE	NICEVILLE	12:00	EglinBaseExchange:1757,MEMC	EGLIN AFB	5.52
7/7/2017	David,Rose		2 AM	17:16	EglinBaseExchange:1757,MEMC	EGLIN AFB	19:49	1117,SCEDARAVE	NICEVILLE	5.52
7/14/2017	David,Rose		2 AM	11:47	1117,SCEDARAVE	NICEVILLE	12:09	EglinBaseExchange:1757,MEMC	EGLIN AFB	5.52
7/14/2017	David,Rose		2 AM	19:15	EglinBaseExchange:1757,MEMC	EGLIN AFB	19:38	1117,SCEDARAVE	NICEVILLE	5.52
7/15/2017	David,Rose		2 AM	11:50	1117,SCEDARAVE	NICEVILLE	12:14	EglinBaseExchange:1757,MEMC	EGLIN AFB	5.52
7/15/2017	David,Rose		2 AM	18:45	EglinBaseExchange:1757,MEMC	EGLIN AFB	19:26	1117,SCEDARAVE	NICEVILLE	5.52
7/17/2017	David,Rose		2 AM	11:30	1117,SCEDARAVE	NICEVILLE	11:50	EglinBaseExchange:1757,MEMC	EGLIN AFB	5.52
7/17/2017	David,Rose		2 AM	19:18	EglinBaseExchange:1757,MEMC	EGLIN AFB	19:49	1117,SCEDARAVE	NICEVILLE	5.52
7/18/2017	David,Rose		2 AM	11:30	1117,SCEDARAVE	NICEVILLE	12:00	EglinBaseExchange:1757,MEMC	EGLIN AFB	5.52
7/18/2017	David,Rose		2 AM	18:54	EglinBaseExchange:1757,MEMC	EGLIN AFB	19:46	1117,SCEDARAVE	NICEVILLE	5.52
7/20/2017	David,Rose		5 AM	11:50	1117,SCEDARAVE	NICEVILLE	12:46	FWBMCOutpatientEntrance:10(	FORT WALTON BEACH	12.7
7/20/2017	David,Rose		5 AM	16:15	FWBMCOutpatientEntrance:10(	FORT WALTON BEACH	17:25	1117,SCEDARAVE	NICEVILLE	12.7
7/21/2017	David,Rose		2 AM	11:30	1117,SCEDARAVE	NICEVILLE	12:00	EglinBaseExchange:1757,MEMC	EGLIN AFB	5.52
7/21/2017	David,Rose		2 AM	19:07	EglinBaseExchange:1757,MEMC	EGLIN AFB	19:37	1117,SCEDARAVE	NICEVILLE	5.52
7/22/2017	David,Rose		2 AM	18:50	EglinBaseExchange:1757,MEMC	EGLIN AFB	19:25	1117,SCEDARAVE	NICEVILLE	5.52
7/24/2017	David,Rose		2 AM	11:30	1117,SCEDARAVE	NICEVILLE	11:55	EglinBaseExchange:1757,MEMC	EGLIN AFB	5.52
7/24/2017	David,Rose		2 AM	19:30	EglinBaseExchange:1757,MEMC	EGLIN AFB	19:51	1117,SCEDARAVE	NICEVILLE	5.52
7/25/2017	David,Rose		2 AM	11:30	1117,SCEDARAVE	NICEVILLE	11:59	EglinBaseExchange:1757,MEMC	EGLIN AFB	5.52
7/25/2017	David,Rose		2 AM	18:21	EglinBaseExchange:1757,MEMC	EGLIN AFB	19:36	1117,SCEDARAVE	NICEVILLE	5.52
7/28/2017	David,Rose		2 AM	11:30	1117,SCEDARAVE	NICEVILLE	11:55	EglinBaseExchange:1757,MEMC	EGLIN AFB	5.52
7/28/2017	David,Rose		2 AM	19:28	EglinBaseExchange:1757,MEMC	EGLIN AFB	19:49	1117,SCEDARAVE	NICEVILLE	5.52
7/29/2017	David,Rose		2 AM	12:30	1117,SCEDARAVE	NICEVILLE	13:02	EglinBaseExchange:1757,MEMC	EGLIN AFB	5.52
7/29/2017	David,Rose		2 AM	19:20	EglinBaseExchange:1757,MEMC	EGLIN AFB	19:41	1117,SCEDARAVE	NICEVILLE	5.52
7/31/2017	David,Rose		2 AM	11:36	1117,SCEDARAVE	NICEVILLE	12:00	EglinBaseExchange:1757,MEMC	EGLIN AFB	5.52
7/31/2017	David,Rose		2 AM	18:39	EglinBaseExchange:1757,MEMC	EGLIN AFB	19:37	1117,SCEDARAVE	NICEVILLE	5.52
7/11/2017	Fitzpatrick,MaryJo		1 AM	12:59	223,ROSEMARIELNSW	FORT WALTON BEACH	13:14	WhiteWilsonMedicalCenter(FW	FORT WALTON BEACH	3.55
7/11/2017	Fitzpatrick,MaryJo		1 AM	15:13	WhiteWilsonMedicalCenter(FW	FORT WALTON BEACH	15:52	223,ROSEMARIELNSW	FORT WALTON BEACH	3.55

Okaloosa County Board of County Commissioners | July 1-31, 2017 | *Ambulatory*

Date	Name	Cost	Mode	Pick Up Time	Origin Address	Origin City	Drop Off Time	Destination Address	Destination City	Miles
7/1/2017	Powell,Ann		2 AM	7:00	707,LLOYDST	FORT WALTON BEACH	7:30	WaffleHouse(Island):1251,MIRA	FORT WALTON BEACH	4.95
7/5/2017	Powell,Ann		2 AM	7:28	707,LLOYDST	FORT WALTON BEACH	8:00	WaffleHouse(Island):1251,MIRA	FORT WALTON BEACH	4.95
7/5/2017	Powell,Ann		2 AM	11:59	WaffleHouse(Island):1251,MIRA	FORT WALTON BEACH	12:18	SantaRosaMall:300,MARYESTHE	MARY ESTHER	4.65
7/6/2017	Powell,Ann		2 AM	13:22	707,LLOYDST	FORT WALTON BEACH	13:46	WaffleHouse(Island):1251,MIRA	FORT WALTON BEACH	4.95
7/11/2017	Powell,Ann		2 AM	13:32	707,LLOYDST	FORT WALTON BEACH	13:57	WaffleHouse(Island):1251,MIRA	FORT WALTON BEACH	4.95
7/15/2017	Powell,Ann		2 AM	5:58	707,LLOYDST	FORT WALTON BEACH	6:23	WaffleHouse(Island):1251,MIRA	FORT WALTON BEACH	4.95
7/20/2017	Powell,Ann		2 AM	14:10	WaffleHouse(Island):1251,MIRA	FORT WALTON BEACH	14:27	707,LLOYDST	FORT WALTON BEACH	4.95
7/21/2017	Powell,Ann		2 AM	5:54	707,LLOYDST	FORT WALTON BEACH	6:24	WaffleHouse(Island):1251,MIRA	FORT WALTON BEACH	4.95
7/21/2017	Powell,Ann		2 AM	14:00	WaffleHouse(Island):1251,MIRA	FORT WALTON BEACH	14:36	707,LLOYDST	FORT WALTON BEACH	4.95
7/22/2017	Powell,Ann		2 AM	6:35	707,LLOYDST	FORT WALTON BEACH	6:54	WaffleHouse(Island):1251,MIRA	FORT WALTON BEACH	4.95
7/26/2017	Powell,Ann		2 AM	6:10	707,LLOYDST	FORT WALTON BEACH	6:43	WaffleHouse(Island):1251,MIRA	FORT WALTON BEACH	4.95
7/1/2017	Buchala,Dorothy		1 AM	6:00	228,CORALDRSW	FORT WALTON BEACH	6:21	Wal-Mart(FtWalton):748,NBEAL	FORT WALTON BEACH	2.96
7/1/2017	Buchala,Dorothy		1 AM	15:20	Wal-Mart(FtWalton):748,NBEAL	FORT WALTON BEACH	17:48	228,CORALDRSW	FORT WALTON BEACH	2.96
7/3/2017	Buchala,Dorothy		1 AM	6:08	228,CORALDRSW	FORT WALTON BEACH	6:16	Wal-Mart(FtWalton):748,NBEAL	FORT WALTON BEACH	2.96
7/5/2017	Buchala,Dorothy		1 AM	6:30	228,CORALDRSW	FORT WALTON BEACH	6:43	Wal-Mart(FtWalton):748,NBEAL	FORT WALTON BEACH	2.96
7/5/2017	Buchala,Dorothy		1 AM	18:01	Wal-Mart(FtWalton):748,NBEAL	FORT WALTON BEACH	18:19	228,CORALDRSW	FORT WALTON BEACH	2.96
7/7/2017	Buchala,Dorothy		1 AM	7:00	228,CORALDRSW	FORT WALTON BEACH	7:20	Wal-Mart(FtWalton):748,NBEAL	FORT WALTON BEACH	2.96
7/7/2017	Buchala,Dorothy		1 AM	18:35	Wal-Mart(FtWalton):748,NBEAL	FORT WALTON BEACH	18:46	228,CORALDRSW	FORT WALTON BEACH	2.96
7/8/2017	Buchala,Dorothy		1 AM	7:45	228,CORALDRSW	FORT WALTON BEACH	8:00	Wal-Mart(FtWalton):748,NBEAL	FORT WALTON BEACH	2.96
7/8/2017	Buchala,Dorothy		1 AM	18:14	Wal-Mart(FtWalton):748,NBEAL	FORT WALTON BEACH	19:08	228,CORALDRSW	FORT WALTON BEACH	2.96
7/10/2017	Buchala,Dorothy		1 AM	7:10	228,CORALDRSW	FORT WALTON BEACH	7:29	Wal-Mart(FtWalton):748,NBEAL	FORT WALTON BEACH	2.96
7/10/2017	Buchala,Dorothy		1 AM	18:18	Wal-Mart(FtWalton):748,NBEAL	FORT WALTON BEACH	18:31	228,CORALDRSW	FORT WALTON BEACH	2.96
7/12/2017	Buchala,Dorothy		1 AM	7:17	228,CORALDRSW	FORT WALTON BEACH	7:29	Wal-Mart(FWB):748,NBEALPKW	FORT WALTON BEACH	2.96
7/12/2017	Buchala,Dorothy		1 AM	18:41	Wal-Mart(FWB):748,NBEALPKW	FORT WALTON BEACH	19:03	228,CORALDRSW	FORT WALTON BEACH	2.96
7/15/2017	Buchala,Dorothy		1 AM	7:20	228,CORALDRSW	FORT WALTON BEACH	7:31	Wal-Mart(FtWalton):748,NBEAL	FORT WALTON BEACH	2.96
7/15/2017	Buchala,Dorothy		1 AM	17:29	Wal-Mart(FtWalton):748,NBEAL	FORT WALTON BEACH	17:55	228,CORALDRSW	FORT WALTON BEACH	2.96
7/18/2017	Buchala,Dorothy		1 AM	7:15	228,CORALDRSW	FORT WALTON BEACH	7:29	Wal-Mart(FtWalton):748,NBEAL	FORT WALTON BEACH	2.96
7/18/2017	Buchala,Dorothy		1 AM	18:00	Wal-Mart(FtWalton):748,NBEAL	FORT WALTON BEACH	18:08	228,CORALDRSW	FORT WALTON BEACH	2.96
7/19/2017	Buchala,Dorothy		1 AM	6:46	228,CORALDRSW	FORT WALTON BEACH	7:15	Wal-Mart(FtWalton):748,NBEAL	FORT WALTON BEACH	2.96
7/19/2017	Buchala,Dorothy		1 AM	18:32	Wal-Mart(FtWalton):748,NBEAL	FORT WALTON BEACH	18:53	228,CORALDRSW	FORT WALTON BEACH	2.96
7/21/2017	Buchala,Dorothy		1 AM	6:50	228,CORALDRSW	FORT WALTON BEACH	7:25	Wal-Mart(FtWalton):748,NBEAL	FORT WALTON BEACH	2.96
7/21/2017	Buchala,Dorothy		1 AM	17:56	Wal-Mart(FtWalton):748,NBEAL	FORT WALTON BEACH	18:12	228,CORALDRSW	FORT WALTON BEACH	2.96
7/22/2017	Buchala,Dorothy		1 AM	7:00	228,CORALDRSW	FORT WALTON BEACH	7:15	Wal-Mart(FtWalton):748,NBEAL	FORT WALTON BEACH	2.96
7/22/2017	Buchala,Dorothy		1 AM	17:30	Wal-Mart(FtWalton):748,NBEAL	FORT WALTON BEACH	18:07	228,CORALDRSW	FORT WALTON BEACH	2.96
7/24/2017	Buchala,Dorothy		1 AM	6:28	228,CORALDRSW	FORT WALTON BEACH	6:40	Wal-Mart(FtWalton):748,NBEAL	FORT WALTON BEACH	2.96
7/24/2017	Buchala,Dorothy		1 AM	17:45	Wal-Mart(FtWalton):748,NBEAL	FORT WALTON BEACH	17:56	228,CORALDRSW	FORT WALTON BEACH	2.96
7/26/2017	Buchala,Dorothy		1 AM	6:42	228,CORALDRSW	FORT WALTON BEACH	7:07	Wal-Mart(FtWalton):748,NBEAL	FORT WALTON BEACH	2.96
7/26/2017	Buchala,Dorothy		1 AM	18:56	Wal-Mart(FtWalton):748,NBEAL	FORT WALTON BEACH	19:04	228,CORALDRSW	FORT WALTON BEACH	2.96
7/28/2017	Buchala,Dorothy		1 AM	7:33	228,CORALDRSW	FORT WALTON BEACH	7:45	Wal-Mart(FtWalton):748,NBEAL	FORT WALTON BEACH	2.96
7/28/2017	Buchala,Dorothy		1 AM	19:02	Wal-Mart(FtWalton):748,NBEAL	FORT WALTON BEACH	19:15	228,CORALDRSW	FORT WALTON BEACH	2.96
7/29/2017	Buchala,Dorothy		1 AM	7:10	228,CORALDRSW	FORT WALTON BEACH	7:20	Wal-Mart(FtWalton):748,NBEAL	FORT WALTON BEACH	2.96
7/29/2017	Buchala,Dorothy		1 AM	19:24	Wal-Mart(FtWalton):748,NBEAL	FORT WALTON BEACH	19:33	228,CORALDRSW	FORT WALTON BEACH	2.96
7/31/2017	Buchala,Dorothy		1 AM	7:00	228,CORALDRSW	FORT WALTON BEACH	7:51	Wal-Mart(FtWalton):748,NBEAL	FORT WALTON BEACH	2.96
7/31/2017	Buchala,Dorothy		1 AM	18:00	Wal-Mart(FtWalton):748,NBEAL	FORT WALTON BEACH	18:30	228,CORALDRSW	FORT WALTON BEACH	2.96
7/5/2017	Bogan,Flora		1 AM	6:40	113,WAYNEAVENW	FORT WALTON BEACH	7:10	215,YACHTCLUBDRNE	FORT WALTON BEACH	3.18
7/5/2017	Bogan,Flora		1 AM	14:04	215,YACHTCLUBDRNE	FORT WALTON BEACH	14:24	113,WAYNEAVENW	FORT WALTON BEACH	3.18
7/24/2017	Skarlot,Siranne		1 AM	9:20	1316,ALSDR	NICEVILLE	9:27	ZookChiropractic:1148,JOHNCSI	NICEVILLE	1.6
7/24/2017	Skarlot,Siranne		1 AM	11:15	ZookChiropractic:1148,JOHNCSI	NICEVILLE	11:20	1316,ALSDR	NICEVILLE	1.6
7/25/2017	Skarlot,Siranne		3 AM	6:48	1316,ALSDR	NICEVILLE	7:40	EglinHospital:307,BOATNERRD	EGLIN AFB	7.29
7/25/2017	Skarlot,Siranne		3 AM	9:45	EglinHospital:307,BOATNERRD	EGLIN AFB	10:10	1316,ALSDR	NICEVILLE	7.29
7/10/2017	Yates,Audrey		1 AM	8:27	231,SANTAROSASTSW	FORT WALTON BEACH	8:38	InstituteofDiagnosticImagery:42	FORT WALTON BEACH	3.07
7/10/2017	Yates,Audrey		1 AM	9:55	InstituteofDiagnosticImagery:42	FORT WALTON BEACH	10:39	231,SANTAROSASTSW	FORT WALTON BEACH	3.07
7/13/2017	Yates,Audrey		1 AM	12:24	231,SANTAROSASTSW	FORT WALTON BEACH	12:40	WhiteWilsonMedicalCenter(FW	FORT WALTON BEACH	3.4
7/13/2017	Yates,Audrey		1 AM	13:45	WhiteWilsonMedicalCenter(FW	FORT WALTON BEACH	15:00	231,SANTAROSASTSW	FORT WALTON BEACH	3.4
7/17/2017	Yates,Audrey		1 AM	6:17	231,SANTAROSASTSW	FORT WALTON BEACH	6:29	73,EGLINPKWYNE	FORT WALTON BEACH	1.75

Okaloosa County Board of County Commissioners | July 1-31, 2017 | *Ambulatory*

Date	Name	Cost	Mode	Pick Up Time	Origin Address	Origin City	Drop Off Time	Destination Address	Destination City	Miles
7/18/2017	Yates,Audrey		1 AM	6:07	231,SANTAROSASTSW	FORT WALTON BEACH	6:16	73,EGLINPKWYNE	FORT WALTON BEACH	1.75
7/19/2017	Yates,Audrey		1 AM	6:49	231,SANTAROSASTSW	FORT WALTON BEACH	7:07	73,EGLINPKWYNE	FORT WALTON BEACH	1.75
7/20/2017	Yates,Audrey		1 AM	6:18	231,SANTAROSASTSW	FORT WALTON BEACH	6:42	73,EGLINPKWYNE	FORT WALTON BEACH	1.75
7/21/2017	Yates,Audrey		1 AM	6:15	231,SANTAROSASTSW	FORT WALTON BEACH	6:34	73,EGLINPKWYNE	FORT WALTON BEACH	1.75
7/24/2017	Yates,Audrey		1 AM	6:20	231,SANTAROSASTSW	FORT WALTON BEACH	6:43	73,EGLINPKWYNE	FORT WALTON BEACH	1.75
7/26/2017	Yates,Audrey		1 AM	6:29	231,SANTAROSASTSW	FORT WALTON BEACH	6:36	73,EGLINPKWYNE	FORT WALTON BEACH	1.75
7/27/2017	Yates,Audrey		1 AM	6:15	231,SANTAROSASTSW	FORT WALTON BEACH	6:24	73,EGLINPKWYNE	FORT WALTON BEACH	1.75
7/28/2017	Yates,Audrey		1 AM	6:08	231,SANTAROSASTSW	FORT WALTON BEACH	6:30	73,EGLINPKWYNE	FORT WALTON BEACH	1.75
7/31/2017	Yates,Audrey		1 AM	6:25	231,SANTAROSASTSW	FORT WALTON BEACH	6:34	73,EGLINPKWYNE	FORT WALTON BEACH	1.75
7/5/2017	Donia,Anthony		1 AM	7:37	937,DENTONBLVD	FORT WALTON BEACH	7:47	OkaloosaCountyPropertyApprai	SHALIMAR	3.61
7/5/2017	Donia,Anthony		1 AM	10:56	OkaloosaCountyPropertyApprai	SHALIMAR	11:08	937,DENTONBLVD	FORT WALTON BEACH	3.61
7/6/2017	Donia,Anthony		1 AM	7:05	937,DENTONBLVD	FORT WALTON BEACH	7:48	OkaloosaCountyPropertyApprai	SHALIMAR	3.61
7/6/2017	Donia,Anthony		1 AM	10:25	OkaloosaCountyPropertyApprai	SHALIMAR	10:40	937,DENTONBLVD	FORT WALTON BEACH	3.61
7/7/2017	Donia,Anthony		1 AM	7:32	937,DENTONBLVD	FORT WALTON BEACH	7:44	OkaloosaCountyPropertyApprai	SHALIMAR	3.61
7/7/2017	Donia,Anthony		1 AM	10:24	OkaloosaCountyPropertyApprai	SHALIMAR	10:36	937,DENTONBLVD	FORT WALTON BEACH	3.61
7/10/2017	Donia,Anthony		1 AM	6:48	937,DENTONBLVD	FORT WALTON BEACH	8:04	OkaloosaCountyPropertyApprai	SHALIMAR	3.61
7/10/2017	Donia,Anthony		1 AM	10:45	OkaloosaCountyPropertyApprai	SHALIMAR	10:51	937,DENTONBLVD	FORT WALTON BEACH	3.61
7/11/2017	Donia,Anthony		1 AM	7:19	937,DENTONBLVD	FORT WALTON BEACH	7:29	OkaloosaCountyPropertyApprai	SHALIMAR	3.61
7/12/2017	Donia,Anthony		1 AM	6:51	937,DENTONBLVD	FORT WALTON BEACH	7:04	OkaloosaCountyPropertyApprai	SHALIMAR	3.61
7/12/2017	Donia,Anthony		1 AM	10:54	OkaloosaCountyPropertyApprai	SHALIMAR	11:39	937,DENTONBLVD	FORT WALTON BEACH	3.61
7/13/2017	Donia,Anthony		1 AM	10:24	OkaloosaCountyPropertyApprai	SHALIMAR	10:35	937,DENTONBLVD	FORT WALTON BEACH	3.61
7/14/2017	Donia,Anthony		1 AM	7:14	937,DENTONBLVD	FORT WALTON BEACH	7:35	OkaloosaCountyPropertyApprai	SHALIMAR	3.61
7/14/2017	Donia,Anthony		1 AM	10:25	OkaloosaCountyPropertyApprai	SHALIMAR	10:38	937,DENTONBLVD	FORT WALTON BEACH	3.61
7/17/2017	Donia,Anthony		1 AM	7:30	937,DENTONBLVD	FORT WALTON BEACH	7:39	OkaloosaCountyPropertyApprai	SHALIMAR	3.61
7/17/2017	Donia,Anthony		1 AM	10:10	OkaloosaCountyPropertyApprai	SHALIMAR	10:24	937,DENTONBLVD	FORT WALTON BEACH	3.61
7/18/2017	Donia,Anthony		1 AM	7:07	937,DENTONBLVD	FORT WALTON BEACH	8:03	OkaloosaCountyPropertyApprai	SHALIMAR	3.61
7/19/2017	Donia,Anthony		1 AM	6:46	937,DENTONBLVD	FORT WALTON BEACH	7:07	OkaloosaCountyPropertyApprai	SHALIMAR	3.61
7/19/2017	Donia,Anthony		1 AM	10:42	OkaloosaCountyPropertyApprai	SHALIMAR	10:50	937,DENTONBLVD	FORT WALTON BEACH	3.61
7/20/2017	Donia,Anthony		1 AM	7:22	937,DENTONBLVD	FORT WALTON BEACH	7:33	OkaloosaCountyPropertyApprai	SHALIMAR	3.61
7/20/2017	Donia,Anthony		1 AM	10:35	OkaloosaCountyPropertyApprai	SHALIMAR	10:45	937,DENTONBLVD	FORT WALTON BEACH	3.61
7/21/2017	Donia,Anthony		1 AM	7:22	937,DENTONBLVD	FORT WALTON BEACH	7:41	OkaloosaCountyPropertyApprai	SHALIMAR	3.61
7/21/2017	Donia,Anthony		1 AM	10:38	OkaloosaCountyPropertyApprai	SHALIMAR	10:50	937,DENTONBLVD	FORT WALTON BEACH	3.61
7/24/2017	Donia,Anthony		1 AM	6:53	937,DENTONBLVD	FORT WALTON BEACH	7:04	OkaloosaCountyPropertyApprai	SHALIMAR	3.61
7/24/2017	Donia,Anthony		1 AM	10:30	OkaloosaCountyPropertyApprai	SHALIMAR	10:56	937,DENTONBLVD	FORT WALTON BEACH	3.61
7/25/2017	Donia,Anthony		1 AM	6:45	937,DENTONBLVD	FORT WALTON BEACH	7:00	OkaloosaCountyPropertyApprai	SHALIMAR	3.61
7/26/2017	Donia,Anthony		1 AM	7:18	937,DENTONBLVD	FORT WALTON BEACH	7:32	OkaloosaCountyPropertyApprai	SHALIMAR	3.61
7/27/2017	Donia,Anthony		1 AM	7:31	937,DENTONBLVD	FORT WALTON BEACH	7:44	OkaloosaCountyPropertyApprai	SHALIMAR	3.61
7/27/2017	Donia,Anthony		1 AM	10:23	OkaloosaCountyPropertyApprai	SHALIMAR	10:30	937,DENTONBLVD	FORT WALTON BEACH	3.61
7/28/2017	Donia,Anthony		1 AM	6:50	937,DENTONBLVD	FORT WALTON BEACH	7:25	OkaloosaCountyPropertyApprai	SHALIMAR	3.61
7/28/2017	Donia,Anthony		1 AM	10:24	OkaloosaCountyPropertyApprai	SHALIMAR	10:36	937,DENTONBLVD	FORT WALTON BEACH	3.61
7/31/2017	Donia,Anthony		1 AM	7:43	937,DENTONBLVD	FORT WALTON BEACH	7:53	OkaloosaCountyPropertyApprai	SHALIMAR	3.61
7/31/2017	Donia,Anthony		1 AM	10:27	OkaloosaCountyPropertyApprai	SHALIMAR	10:35	937,DENTONBLVD	FORT WALTON BEACH	3.61
7/3/2017	Myers,Audrey		3 AM	7:05	322,FRIARTUCKRD	MARY ESTHER	7:32	Goodwill(FWB):913,NBEALPKW	FORT WALTON BEACH	8.42
7/3/2017	Myers,Audrey		3 AM	11:02	Goodwill(FWB):913,NBEALPKW	FORT WALTON BEACH	11:19	322,FRIARTUCKRD	MARY ESTHER	8.42
7/10/2017	Myers,Audrey		3 AM	6:52	322,FRIARTUCKRD	MARY ESTHER	7:28	Goodwill(FWB):913,NBEALPKW	FORT WALTON BEACH	8.42
7/10/2017	Myers,Audrey		3 AM	11:24	Goodwill(FWB):913,NBEALPKW	FORT WALTON BEACH	11:45	322,FRIARTUCKRD	MARY ESTHER	8.42
7/11/2017	Myers,Audrey		3 AM	7:25	322,FRIARTUCKRD	MARY ESTHER	8:33	Goodwill(FWB):913,NBEALPKW	FORT WALTON BEACH	8.42
7/11/2017	Myers,Audrey		3 AM	11:30	Goodwill(FWB):913,NBEALPKW	FORT WALTON BEACH	12:22	322,FRIARTUCKRD	MARY ESTHER	8.42
7/17/2017	Myers,Audrey		3 AM	6:45	322,FRIARTUCKRD	MARY ESTHER	7:45	Goodwill(FWB):913,NBEALPKW	FORT WALTON BEACH	8.42
7/17/2017	Myers,Audrey		3 AM	11:19	Goodwill(FWB):913,NBEALPKW	FORT WALTON BEACH	11:58	322,FRIARTUCKRD	MARY ESTHER	8.42
7/18/2017	Myers,Audrey		3 AM	6:30	322,FRIARTUCKRD	MARY ESTHER	7:42	Goodwill(FWB):913,NBEALPKW	FORT WALTON BEACH	8.42
7/18/2017	Myers,Audrey		3 AM	11:06	Goodwill(FWB):913,NBEALPKW	FORT WALTON BEACH	12:00	322,FRIARTUCKRD	MARY ESTHER	8.42
7/24/2017	Myers,Audrey		3 AM	7:01	322,FRIARTUCKRD	MARY ESTHER	7:42	Goodwill(FWB):913,NBEALPKW	FORT WALTON BEACH	8.42
7/24/2017	Myers,Audrey		3 AM	10:48	Goodwill(FWB):913,NBEALPKW	FORT WALTON BEACH	11:39	322,FRIARTUCKRD	MARY ESTHER	8.42
7/25/2017	Myers,Audrey		3 AM	7:35	322,FRIARTUCKRD	MARY ESTHER	8:15	Goodwill(FWB):913,NBEALPKW	FORT WALTON BEACH	8.42

Okaloosa County Board of County Commissioners | July 1-31, 2017 | *Ambulatory*

Date	Name	Cost	Mode	Pick Up Time	Origin Address	Origin City	Drop Off Time	Destination Address	Destination City	Miles
7/25/2017	Myers,Audrey		3 AM	11:28	Goodwill(FWB):913,NBEALPKW	FORT WALTON BEACH	11:48	322,FRIARTUCKRD	MARY ESTHER	8.42
7/31/2017	Myers,Audrey		3 AM	7:32	322,FRIARTUCKRD	MARY ESTHER	7:59	Goodwill(FWB):913,NBEALPKW	FORT WALTON BEACH	8.42
7/31/2017	Myers,Audrey		3 AM	11:03	Goodwill(FWB):913,NBEALPKW	FORT WALTON BEACH	11:24	322,FRIARTUCKRD	MARY ESTHER	8.42
7/18/2017	Roberson,Harry		2 AM	21:24	11,DOGWOODDR	SHALIMAR	21:40	Wal-Mart(FWB):748,NBEALPKW	FORT WALTON BEACH	4.95
7/19/2017	Roberson,Harry		2 AM	21:05	11,DOGWOODDR	SHALIMAR	21:18	Wal-Mart(FWB):748,NBEALPKW	FORT WALTON BEACH	4.95
7/20/2017	Roberson,Harry		2 AM	21:15	11,DOGWOODDR	SHALIMAR	21:32	Wal-Mart(FWB):748,NBEALPKW	FORT WALTON BEACH	4.95
7/21/2017	Roberson,Harry		2 AM	21:10	11,DOGWOODDR	SHALIMAR	21:24	Wal-Mart(FWB):748,NBEALPKW	FORT WALTON BEACH	4.95
7/25/2017	Roberson,Harry		2 AM	21:05	11,DOGWOODDR	SHALIMAR	21:22	Wal-Mart(FWB):748,NBEALPKW	FORT WALTON BEACH	4.95
7/26/2017	Roberson,Harry		2 AM	21:01	11,DOGWOODDR	SHALIMAR	21:16	Wal-Mart(FWB):748,NBEALPKW	FORT WALTON BEACH	4.95
7/27/2017	Roberson,Harry		2 AM	20:56	11,DOGWOODDR	SHALIMAR	21:12	Wal-Mart(FWB):748,NBEALPKW	FORT WALTON BEACH	4.95
7/3/2017	Jackson,Tracy		2 AM	9:22	227,COMBSMANORCTNW	FORT WALTON BEACH	9:35	WaterfrontRescueMission:110,I	FORT WALTON BEACH	4.34
7/3/2017	Jackson,Tracy		2 AM	15:51	WaterfrontRescueMission:110,I	FORT WALTON BEACH	16:16	227,COMBSMANORCTNW	FORT WALTON BEACH	4.34
7/7/2017	Jackson,Tracy		2 AM	9:10	227,COMBSMANORCTNW	FORT WALTON BEACH	9:27	WaterfrontRescueMission:110,I	FORT WALTON BEACH	4.34
7/7/2017	Jackson,Tracy		2 AM	15:21	WaterfrontRescueMission:110,I	FORT WALTON BEACH	15:39	227,COMBSMANORCTNW	FORT WALTON BEACH	4.34
7/10/2017	Jackson,Tracy		2 AM	8:58	227,COMBSMANORCTNW	FORT WALTON BEACH	9:24	WaterfrontRescueMission:110,I	FORT WALTON BEACH	4.34
7/10/2017	Jackson,Tracy		2 AM	15:55	WaterfrontRescueMission:110,I	FORT WALTON BEACH	16:19	227,COMBSMANORCTNW	FORT WALTON BEACH	4.34
7/11/2017	Jackson,Tracy		2 AM	9:13	227,COMBSMANORCTNW	FORT WALTON BEACH	9:30	WaterfrontRescueMission:110,I	FORT WALTON BEACH	4.34
7/11/2017	Jackson,Tracy		2 AM	16:46	WaterfrontRescueMission:110,I	FORT WALTON BEACH	17:09	227,COMBSMANORCTNW	FORT WALTON BEACH	4.34
7/14/2017	Jackson,Tracy		2 AM	9:19	227,COMBSMANORCTNW	FORT WALTON BEACH	9:55	WaterfrontRescueMission:110,I	FORT WALTON BEACH	4.34
7/14/2017	Jackson,Tracy		2 AM	15:19	WaterfrontRescueMission:110,I	FORT WALTON BEACH	15:32	227,COMBSMANORCTNW	FORT WALTON BEACH	4.34
7/17/2017	Jackson,Tracy		2 AM	9:18	227,COMBSMANORCTNW	FORT WALTON BEACH	9:38	WaterfrontRescueMission:110,I	FORT WALTON BEACH	4.34
7/17/2017	Jackson,Tracy		2 AM	16:02	WaterfrontRescueMission:110,I	FORT WALTON BEACH	16:30	227,COMBSMANORCTNW	FORT WALTON BEACH	4.34
7/18/2017	Jackson,Tracy		2 AM	9:00	227,COMBSMANORCTNW	FORT WALTON BEACH	9:20	WaterfrontRescueMission:110,I	FORT WALTON BEACH	4.34
7/18/2017	Jackson,Tracy		2 AM	16:10	WaterfrontRescueMission:110,I	FORT WALTON BEACH	16:30	227,COMBSMANORCTNW	FORT WALTON BEACH	4.34
7/21/2017	Jackson,Tracy		2 AM	9:04	227,COMBSMANORCTNW	FORT WALTON BEACH	9:17	WaterfrontRescueMission:110,I	FORT WALTON BEACH	4.34
7/21/2017	Jackson,Tracy		2 AM	15:05	WaterfrontRescueMission:110,I	FORT WALTON BEACH	15:20	227,COMBSMANORCTNW	FORT WALTON BEACH	4.34
7/24/2017	Jackson,Tracy		2 AM	9:13	227,COMBSMANORCTNW	FORT WALTON BEACH	9:31	WaterfrontRescueMission:110,I	FORT WALTON BEACH	4.34
7/24/2017	Jackson,Tracy		2 AM	16:12	WaterfrontRescueMission:110,I	FORT WALTON BEACH	16:37	227,COMBSMANORCTNW	FORT WALTON BEACH	4.34
7/25/2017	Jackson,Tracy		2 AM	9:30	227,COMBSMANORCTNW	FORT WALTON BEACH	9:55	WaterfrontRescueMission:110,I	FORT WALTON BEACH	4.34
7/28/2017	Jackson,Tracy		2 AM	9:08	227,COMBSMANORCTNW	FORT WALTON BEACH	9:54	WaterfrontRescueMission:110,I	FORT WALTON BEACH	4.34
7/28/2017	Jackson,Tracy		2 AM	15:05	WaterfrontRescueMission:110,I	FORT WALTON BEACH	15:28	227,COMBSMANORCTNW	FORT WALTON BEACH	4.34
7/31/2017	Jackson,Tracy		2 AM	9:03	227,COMBSMANORCTNW	FORT WALTON BEACH	9:24	WaterfrontRescueMission:110,I	FORT WALTON BEACH	4.34
7/31/2017	Jackson,Tracy		2 AM	16:12	WaterfrontRescueMission:110,I	FORT WALTON BEACH	16:24	227,COMBSMANORCTNW	FORT WALTON BEACH	4.34
7/6/2017	Mingo,Harold		2 AM	10:30	551,EMIRACLESTRIPPKWY	MARY ESTHER	10:56	WhiteWilsonMedicalCenter(FW	FORT WALTON BEACH	4.25
7/6/2017	Mingo,Harold		2 AM	11:35	WhiteWilsonMedicalCenter(FW	FORT WALTON BEACH	12:08	551,EMIRACLESTRIPPKWY	MARY ESTHER	4.25
7/25/2017	Mingo,Harold		1 AM	9:22	551,EMIRACLESTRIPPKWY	MARY ESTHER	9:45	WinnDixie(Eglin):99,EGLINPKW	FORT WALTON BEACH	3.16
7/25/2017	Mingo,Harold		1 AM	11:47	WinnDixie(Eglin):99,EGLINPKW	FORT WALTON BEACH	12:09	551,EMIRACLESTRIPPKWY	MARY ESTHER	3.16
7/26/2017	Mingo,Harold		1 AM	10:53	551,EMIRACLESTRIPPKWY	MARY ESTHER	11:53	132,JETDRNW	FORT WALTON BEACH	2.16
7/26/2017	Mingo,Harold		1 AM	13:30	132,JETDRNW	FORT WALTON BEACH	13:43	551,EMIRACLESTRIPPKWY	MARY ESTHER	2.16
7/21/2017	Pettis,Herman		2 AM	12:10	EglinHospital:307,BOATNERRD	EGLIN AFB	12:25	953,MCFARLANAVE	FORT WALTON BEACH	4.96
7/3/2017	Walker,Larry		2 AM	10:40	265,WMIRACLESTRIPPKWY	MARY ESTHER	11:01	FreseniusMedicalCareFWB:925,	FORT WALTON BEACH	5.1
7/3/2017	Walker,Larry		2 AM	14:55	FreseniusMedicalCareFWB:925,	FORT WALTON BEACH	15:07	265,WMIRACLESTRIPPKWY	MARY ESTHER	5.1
7/5/2017	Walker,Larry		2 AM	10:50	265,WMIRACLESTRIPPKWY	MARY ESTHER	11:39	FreseniusMedicalCareFWB:925,	FORT WALTON BEACH	5.1
7/5/2017	Walker,Larry		2 AM	15:10	FreseniusMedicalCareFWB:925,	FORT WALTON BEACH	15:36	265,WMIRACLESTRIPPKWY	MARY ESTHER	5.1
7/7/2017	Walker,Larry		2 AM	10:35	265,WMIRACLESTRIPPKWY	MARY ESTHER	10:43	FreseniusMedicalCareFWB:925,	FORT WALTON BEACH	5.1
7/7/2017	Walker,Larry		2 AM	16:18	FreseniusMedicalCareFWB:925,	FORT WALTON BEACH	17:05	265,WMIRACLESTRIPPKWY	MARY ESTHER	5.1
7/10/2017	Walker,Larry		2 AM	11:10	265,WMIRACLESTRIPPKWY	MARY ESTHER	11:33	FreseniusMedicalCareFWB:925,	FORT WALTON BEACH	5.1
7/10/2017	Walker,Larry		2 AM	16:17	FreseniusMedicalCareFWB:925,	FORT WALTON BEACH	17:00	265,WMIRACLESTRIPPKWY	MARY ESTHER	5.1
7/12/2017	Walker,Larry		2 AM	11:04	265,WMIRACLESTRIPPKWY	MARY ESTHER	11:24	FreseniusMedicalCareFWB:925,	FORT WALTON BEACH	5.1
7/12/2017	Walker,Larry		2 AM	15:50	FreseniusMedicalCareFWB:925,	FORT WALTON BEACH	16:18	265,WMIRACLESTRIPPKWY	MARY ESTHER	5.1
7/14/2017	Walker,Larry		2 AM	11:03	265,WMIRACLESTRIPPKWY	MARY ESTHER	11:28	FreseniusMedicalCareFWB:925,	FORT WALTON BEACH	5.1
7/14/2017	Walker,Larry		2 AM	15:01	FreseniusMedicalCareFWB:925,	FORT WALTON BEACH	15:21	265,WMIRACLESTRIPPKWY	MARY ESTHER	5.1
7/17/2017	Walker,Larry		2 AM	10:40	265,WMIRACLESTRIPPKWY	MARY ESTHER	10:56	FreseniusMedicalCareFWB:925,	FORT WALTON BEACH	5.1
7/17/2017	Walker,Larry		2 AM	15:09	FreseniusMedicalCareFWB:925,	FORT WALTON BEACH	15:26	265,WMIRACLESTRIPPKWY	MARY ESTHER	5.1
7/18/2017	Walker,Larry		3 AM	8:20	265,WMIRACLESTRIPPKWY	MARY ESTHER	8:45	2010,LEWISTURNERBLVD	FORT WALTON BEACH	7.61

Okaloosa County Board of County Commissioners | July 1-31, 2017 | *Ambulatory*

Date	Name	Cost	Mode	Pick Up Time	Origin Address	Origin City	Drop Off Time	Destination Address	Destination City	Miles
7/18/2017	Walker,Larry		3 AM	10:39	2010,LEWISTURNERBLVD	FORT WALTON BEACH	11:51	265,WMIRACLESTRIPPKWY	MARY ESTHER	7.61
7/19/2017	Walker,Larry		2 AM	10:53	265,WMIRACLESTRIPPKWY	MARY ESTHER	11:10	FreseniusMedicalCareFWB:925,	FORT WALTON BEACH	5.1
7/19/2017	Walker,Larry		2 AM	15:03	FreseniusMedicalCareFWB:925,	FORT WALTON BEACH	15:23	265,WMIRACLESTRIPPKWY	MARY ESTHER	5.1
7/21/2017	Walker,Larry		2 AM	11:00	265,WMIRACLESTRIPPKWY	MARY ESTHER	11:44	FreseniusMedicalCareFWB:925,	FORT WALTON BEACH	5.1
7/21/2017	Walker,Larry		2 AM	16:03	FreseniusMedicalCareFWB:925,	FORT WALTON BEACH	16:18	265,WMIRACLESTRIPPKWY	MARY ESTHER	5.1
7/24/2017	Walker,Larry		2 AM	10:39	265,WMIRACLESTRIPPKWY	MARY ESTHER	11:00	FreseniusMedicalCareFWB:925,	FORT WALTON BEACH	5.1
7/24/2017	Walker,Larry		2 AM	14:30	FreseniusMedicalCareFWB:925,	FORT WALTON BEACH	14:53	265,WMIRACLESTRIPPKWY	MARY ESTHER	5.1
7/26/2017	Walker,Larry		2 AM	10:46	265,WMIRACLESTRIPPKWY	MARY ESTHER	11:09	FreseniusMedicalCareFWB:925,	FORT WALTON BEACH	5.1
7/26/2017	Walker,Larry		2 AM	15:16	FreseniusMedicalCareFWB:925,	FORT WALTON BEACH	15:33	265,WMIRACLESTRIPPKWY	MARY ESTHER	5.1
7/28/2017	Walker,Larry		2 AM	10:30	265,WMIRACLESTRIPPKWY	MARY ESTHER	10:55	FreseniusMedicalCareFWB:925,	FORT WALTON BEACH	5.1
7/28/2017	Walker,Larry		2 AM	14:43	FreseniusMedicalCareFWB:925,	FORT WALTON BEACH	14:58	265,WMIRACLESTRIPPKWY	MARY ESTHER	5.1
7/31/2017	Walker,Larry		2 AM	10:41	265,WMIRACLESTRIPPKWY	MARY ESTHER	11:14	FreseniusMedicalCareFWB:925,	FORT WALTON BEACH	5.1
7/31/2017	Walker,Larry		2 AM	15:06	FreseniusMedicalCareFWB:925,	FORT WALTON BEACH	15:59	265,WMIRACLESTRIPPKWY	MARY ESTHER	5.1
7/25/2017	Tutwiler,Clara		1 AM	6:40	105,WRIGHTPKWYSW	FORT WALTON BEACH	7:06	1032,MARWALTDR	FORT WALTON BEACH	3.46
7/25/2017	Tutwiler,Clara		1 AM	9:10	1032,MARWALTDR	FORT WALTON BEACH	9:46	105,WRIGHTPKWYSW	FORT WALTON BEACH	3.46
7/31/2017	Tutwiler,Clara		1 AM	8:05	105,WRIGHTPKWYSW	FORT WALTON BEACH	8:25	1032,MARWALTDR	FORT WALTON BEACH	3.46
7/31/2017	Tutwiler,Clara		1 AM	9:55	1032,MARWALTDR	FORT WALTON BEACH	10:23	105,WRIGHTPKWYSW	FORT WALTON BEACH	3.46
7/6/2017	Kyser,Lida		1 AM	12:14	22,WRIGHTPKWYNW	FORT WALTON BEACH	12:22	FtWaltonBeachHousingAuth:27,	FORT WALTON BEACH	1.66
7/6/2017	Kyser,Lida		1 AM	14:22	FtWaltonBeachHousingAuth:27,	FORT WALTON BEACH	14:27	22,WRIGHTPKWYNW	FORT WALTON BEACH	1.66
7/20/2017	Kyser,Lida		1 AM	9:00	22,WRIGHTPKWYNW	FORT WALTON BEACH	9:08	Bawa,NitinMD:907,MARWALTD	FORT WALTON BEACH	2.65
7/27/2017	Kyser,Lida		1 AM	13:09	22,WRIGHTPKWYNW	FORT WALTON BEACH	13:22	Bawa,NitinMD:907,MARWALTD	FORT WALTON BEACH	2.65
7/27/2017	Kyser,Lida		1 AM	15:19	Bawa,NitinMD:907,MARWALTD	FORT WALTON BEACH	16:31	22,WRIGHTPKWYNW	FORT WALTON BEACH	2.65
7/12/2017	Okeefe,Edward		2 AM	11:51	413,JOELLENLN	FORT WALTON BEACH	12:22	HealthDepartment(FWB):221,H	FORT WALTON BEACH	6.44
7/12/2017	Okeefe,Edward		2 AM	13:57	HealthDepartment(FWB):221,H	FORT WALTON BEACH	14:28	413,JOELLENLN	FORT WALTON BEACH	6.44
7/5/2017	Williams,Jackie		2 AM	5:15	507,FIRAVE	NICEVILLE	6:40	EglinTeltaraInc.:620,HIALEAHRD	EGLIN AFB	4.94
7/5/2017	Williams,Jackie		2 AM	12:55	EglinTeltaraInc.:620,HIALEAHRD	EGLIN AFB	13:25	507,FIRAVE	NICEVILLE	4.94
7/6/2017	Williams,Jackie		2 AM	5:40	507,FIRAVE	NICEVILLE	6:00	EglinTeltaraInc.:620,HIALEAHRD	EGLIN AFB	4.94
7/6/2017	Williams,Jackie		2 AM	12:35	EglinTeltaraInc.:620,HIALEAHRD	EGLIN AFB	13:05	507,FIRAVE	NICEVILLE	4.94
7/7/2017	Williams,Jackie		2 AM	5:30	507,FIRAVE	NICEVILLE	5:50	EglinTeltaraInc.:620,HIALEAHRD	EGLIN AFB	4.94
7/7/2017	Williams,Jackie		2 AM	12:36	EglinTeltaraInc.:620,HIALEAHRD	EGLIN AFB	13:08	507,FIRAVE	NICEVILLE	4.94
7/10/2017	Williams,Jackie		2 AM	5:30	507,FIRAVE	NICEVILLE	5:50	EglinTeltaraInc.:620,HIALEAHRD	EGLIN AFB	4.94
7/10/2017	Williams,Jackie		2 AM	12:35	EglinTeltaraInc.:620,HIALEAHRD	EGLIN AFB	13:00	507,FIRAVE	NICEVILLE	4.94
7/11/2017	Williams,Jackie		2 AM	5:30	507,FIRAVE	NICEVILLE	5:50	EglinTeltaraInc.:620,HIALEAHRD	EGLIN AFB	4.94
7/11/2017	Williams,Jackie		2 AM	12:40	EglinTeltaraInc.:620,HIALEAHRD	EGLIN AFB	13:07	507,FIRAVE	NICEVILLE	4.94
7/13/2017	Williams,Jackie		2 AM	5:30	507,FIRAVE	NICEVILLE	5:50	EglinTeltaraInc.:620,HIALEAHRD	EGLIN AFB	4.94
7/13/2017	Williams,Jackie		2 AM	12:40	EglinTeltaraInc.:620,HIALEAHRD	EGLIN AFB	13:10	507,FIRAVE	NICEVILLE	4.94
7/14/2017	Williams,Jackie		2 AM	5:30	507,FIRAVE	NICEVILLE	5:50	EglinTeltaraInc.:620,HIALEAHRD	EGLIN AFB	4.94
7/14/2017	Williams,Jackie		2 AM	12:30	EglinTeltaraInc.:620,HIALEAHRD	EGLIN AFB	12:50	507,FIRAVE	NICEVILLE	4.94
7/17/2017	Williams,Jackie		2 AM	5:30	507,FIRAVE	NICEVILLE	5:55	EglinTeltaraInc.:620,HIALEAHRD	EGLIN AFB	4.94
7/17/2017	Williams,Jackie		2 AM	12:40	EglinTeltaraInc.:620,HIALEAHRD	EGLIN AFB	13:05	507,FIRAVE	NICEVILLE	4.94
7/18/2017	Williams,Jackie		2 AM	5:35	507,FIRAVE	NICEVILLE	5:55	EglinTeltaraInc.:620,HIALEAHRD	EGLIN AFB	4.94
7/18/2017	Williams,Jackie		2 AM	12:30	EglinTeltaraInc.:620,HIALEAHRD	EGLIN AFB	13:10	507,FIRAVE	NICEVILLE	4.94
7/20/2017	Williams,Jackie		2 AM	5:30	507,FIRAVE	NICEVILLE	5:50	EglinTeltaraInc.:620,HIALEAHRD	EGLIN AFB	4.94
7/20/2017	Williams,Jackie		2 AM	12:35	EglinTeltaraInc.:620,HIALEAHRD	EGLIN AFB	13:05	507,FIRAVE	NICEVILLE	4.94
7/21/2017	Williams,Jackie		2 AM	5:30	507,FIRAVE	NICEVILLE	5:55	EglinTeltaraInc.:620,HIALEAHRD	EGLIN AFB	4.94
7/21/2017	Williams,Jackie		2 AM	12:40	EglinTeltaraInc.:620,HIALEAHRD	EGLIN AFB	13:10	507,FIRAVE	NICEVILLE	4.94
7/24/2017	Williams,Jackie		2 AM	5:30	507,FIRAVE	NICEVILLE	5:50	EglinTeltaraInc.:620,HIALEAHRD	EGLIN AFB	4.94
7/25/2017	Williams,Jackie		2 AM	5:30	507,FIRAVE	NICEVILLE	5:50	EglinTeltaraInc.:620,HIALEAHRD	EGLIN AFB	4.94
7/25/2017	Williams,Jackie		2 AM	12:40	EglinTeltaraInc.:620,HIALEAHRD	EGLIN AFB	13:10	507,FIRAVE	NICEVILLE	4.94
7/27/2017	Williams,Jackie		2 AM	5:30	507,FIRAVE	NICEVILLE	5:50	EglinTeltaraInc.:620,HIALEAHRD	EGLIN AFB	4.94
7/27/2017	Williams,Jackie		2 AM	12:25	EglinTeltaraInc.:620,HIALEAHRD	EGLIN AFB	12:40	507,FIRAVE	NICEVILLE	4.94
7/28/2017	Williams,Jackie		2 AM	5:30	507,FIRAVE	NICEVILLE	5:50	EglinTeltaraInc.:620,HIALEAHRD	EGLIN AFB	4.94
7/28/2017	Williams,Jackie		2 AM	12:25	EglinTeltaraInc.:620,HIALEAHRD	EGLIN AFB	12:40	507,FIRAVE	NICEVILLE	4.94
7/31/2017	Williams,Jackie		2 AM	12:40	EglinTeltaraInc.:620,HIALEAHRD	EGLIN AFB	13:10	507,FIRAVE	NICEVILLE	4.94
7/3/2017	Wills,Richard		2 AM	7:37	70,7THAVE	SHALIMAR	7:59	Goodwill(FWB):913,NBEALPKW	FORT WALTON BEACH	4.61

Okaloosa County Board of County Commissioners | July 1-31, 2017 | *Ambulatory*

Date	Name	Cost	Mode	Pick Up Time	Origin Address	Origin City	Drop Off Time	Destination Address	Destination City	Miles
7/3/2017	Wills,Richard		2 AM	13:35	Goodwill(FWB):913,NBEALPKW'	FORT WALTON BEACH	13:55	70,7THAVE	SHALIMAR	4.61
7/5/2017	Wills,Richard		2 AM	7:43	70,7THAVE	SHALIMAR	7:56	Goodwill(FWB):913,NBEALPKW'	FORT WALTON BEACH	4.61
7/5/2017	Wills,Richard		2 AM	13:29	Goodwill(FWB):913,NBEALPKW'	FORT WALTON BEACH	13:51	70,7THAVE	SHALIMAR	4.61
7/6/2017	Wills,Richard		2 AM	7:29	70,7THAVE	SHALIMAR	7:41	Goodwill(FWB):913,NBEALPKW'	FORT WALTON BEACH	4.61
7/6/2017	Wills,Richard		2 AM	13:20	Goodwill(FWB):913,NBEALPKW'	FORT WALTON BEACH	13:55	70,7THAVE	SHALIMAR	4.61
7/7/2017	Wills,Richard		2 AM	7:50	70,7THAVE	SHALIMAR	8:03	Goodwill(FWB):913,NBEALPKW'	FORT WALTON BEACH	4.61
7/7/2017	Wills,Richard		2 AM	13:28	Goodwill(FWB):913,NBEALPKW'	FORT WALTON BEACH	13:43	70,7THAVE	SHALIMAR	4.61
7/10/2017	Wills,Richard		2 AM	7:33	70,7THAVE	SHALIMAR	8:01	Goodwill(FWB):913,NBEALPKW'	FORT WALTON BEACH	4.61
7/10/2017	Wills,Richard		2 AM	13:17	Goodwill(FWB):913,NBEALPKW'	FORT WALTON BEACH	13:50	70,7THAVE	SHALIMAR	4.61
7/11/2017	Wills,Richard		2 AM	7:50	70,7THAVE	SHALIMAR	8:15	Goodwill(FWB):913,NBEALPKW'	FORT WALTON BEACH	4.61
7/11/2017	Wills,Richard		2 AM	13:22	Goodwill(FWB):913,NBEALPKW'	FORT WALTON BEACH	14:13	70,7THAVE	SHALIMAR	4.61
7/12/2017	Wills,Richard		2 AM	7:42	70,7THAVE	SHALIMAR	8:01	Goodwill(FWB):913,NBEALPKW'	FORT WALTON BEACH	4.61
7/12/2017	Wills,Richard		2 AM	13:30	Goodwill(FWB):913,NBEALPKW'	FORT WALTON BEACH	13:50	70,7THAVE	SHALIMAR	4.61
7/13/2017	Wills,Richard		2 AM	7:25	70,7THAVE	SHALIMAR	7:34	Goodwill(FWB):913,NBEALPKW'	FORT WALTON BEACH	4.61
7/13/2017	Wills,Richard		2 AM	13:43	Goodwill(FWB):913,NBEALPKW'	FORT WALTON BEACH	13:55	70,7THAVE	SHALIMAR	4.61
7/14/2017	Wills,Richard		2 AM	7:45	70,7THAVE	SHALIMAR	8:12	Goodwill(FWB):913,NBEALPKW'	FORT WALTON BEACH	4.61
7/14/2017	Wills,Richard		2 AM	13:25	Goodwill(FWB):913,NBEALPKW'	FORT WALTON BEACH	13:45	70,7THAVE	SHALIMAR	4.61
7/17/2017	Wills,Richard		2 AM	8:10	70,7THAVE	SHALIMAR	8:25	Goodwill(FWB):913,NBEALPKW'	FORT WALTON BEACH	4.61
7/17/2017	Wills,Richard		2 AM	13:32	Goodwill(FWB):913,NBEALPKW'	FORT WALTON BEACH	13:56	70,7THAVE	SHALIMAR	4.61
7/18/2017	Wills,Richard		2 AM	7:49	70,7THAVE	SHALIMAR	8:02	Goodwill(FWB):913,NBEALPKW'	FORT WALTON BEACH	4.61
7/18/2017	Wills,Richard		2 AM	13:35	Goodwill(FWB):913,NBEALPKW'	FORT WALTON BEACH	13:52	70,7THAVE	SHALIMAR	4.61
7/19/2017	Wills,Richard		2 AM	7:30	70,7THAVE	SHALIMAR	8:05	Goodwill(FWB):913,NBEALPKW'	FORT WALTON BEACH	4.61
7/19/2017	Wills,Richard		2 AM	13:30	Goodwill(FWB):913,NBEALPKW'	FORT WALTON BEACH	13:48	70,7THAVE	SHALIMAR	4.61
7/20/2017	Wills,Richard		2 AM	6:59	70,7THAVE	SHALIMAR	7:27	Goodwill(FWB):913,NBEALPKW'	FORT WALTON BEACH	4.61
7/20/2017	Wills,Richard		2 AM	13:56	Goodwill(FWB):913,NBEALPKW'	FORT WALTON BEACH	14:21	70,7THAVE	SHALIMAR	4.61
7/21/2017	Wills,Richard		2 AM	7:56	70,7THAVE	SHALIMAR	8:00	Goodwill(FWB):913,NBEALPKW'	FORT WALTON BEACH	4.61
7/21/2017	Wills,Richard		2 AM	13:42	Goodwill(FWB):913,NBEALPKW'	FORT WALTON BEACH	13:53	70,7THAVE	SHALIMAR	4.61
7/24/2017	Wills,Richard		2 AM	7:30	70,7THAVE	SHALIMAR	7:50	Goodwill(FWB):913,NBEALPKW'	FORT WALTON BEACH	4.61
7/24/2017	Wills,Richard		2 AM	13:30	Goodwill(FWB):913,NBEALPKW'	FORT WALTON BEACH	13:48	70,7THAVE	SHALIMAR	4.61
7/25/2017	Wills,Richard		2 AM	7:35	70,7THAVE	SHALIMAR	8:01	Goodwill(FWB):913,NBEALPKW'	FORT WALTON BEACH	4.61
7/25/2017	Wills,Richard		2 AM	13:24	Goodwill(FWB):913,NBEALPKW'	FORT WALTON BEACH	13:58	70,7THAVE	SHALIMAR	4.61
7/27/2017	Wills,Richard		2 AM	7:17	70,7THAVE	SHALIMAR	7:30	Goodwill(FWB):913,NBEALPKW'	FORT WALTON BEACH	4.61
7/27/2017	Wills,Richard		2 AM	13:25	Goodwill(FWB):913,NBEALPKW'	FORT WALTON BEACH	13:45	70,7THAVE	SHALIMAR	4.61
7/28/2017	Wills,Richard		2 AM	7:45	70,7THAVE	SHALIMAR	8:03	Goodwill(FWB):913,NBEALPKW'	FORT WALTON BEACH	4.61
7/28/2017	Wills,Richard		2 AM	13:35	Goodwill(FWB):913,NBEALPKW'	FORT WALTON BEACH	13:58	70,7THAVE	SHALIMAR	4.61
7/31/2017	Wills,Richard		2 AM	8:05	70,7THAVE	SHALIMAR	8:20	Goodwill(FWB):913,NBEALPKW'	FORT WALTON BEACH	4.61
7/31/2017	Wills,Richard		2 AM	13:30	Goodwill(FWB):913,NBEALPKW'	FORT WALTON BEACH	13:46	70,7THAVE	SHALIMAR	4.61
7/3/2017	Austin,Arthur		1 AM	7:42	323,WOODROWSTNE	FORT WALTON BEACH	7:48	Hardee's(BealPkwy):822,NBEALI	FORT WALTON BEACH	1.74
7/5/2017	Austin,Arthur		1 AM	7:01	323,WOODROWSTNE	FORT WALTON BEACH	7:09	Hardee's(BealPkwy):822,NBEALI	FORT WALTON BEACH	1.74
7/5/2017	Austin,Arthur		1 AM	11:05	Hardee's(BealPkwy):822,NBEALI	FORT WALTON BEACH	11:30	323,WOODROWSTNE	FORT WALTON BEACH	1.74
7/7/2017	Austin,Arthur		1 AM	7:22	323,WOODROWSTNE	FORT WALTON BEACH	7:29	Hardee's(BealPkwy):822,NBEALI	FORT WALTON BEACH	1.74
7/7/2017	Austin,Arthur		1 AM	11:06	Hardee's(BealPkwy):822,NBEALI	FORT WALTON BEACH	11:14	323,WOODROWSTNE	FORT WALTON BEACH	1.74
7/10/2017	Austin,Arthur		1 AM	6:30	323,WOODROWSTNE	FORT WALTON BEACH	6:35	Hardee's(BealPkwy):822,NBEALI	FORT WALTON BEACH	1.74
7/10/2017	Austin,Arthur		1 AM	11:20	Hardee's(BealPkwy):822,NBEALI	FORT WALTON BEACH	11:25	323,WOODROWSTNE	FORT WALTON BEACH	1.74
7/12/2017	Austin,Arthur		1 AM	7:00	323,WOODROWSTNE	FORT WALTON BEACH	7:10	Hardee's(BealPkwy):822,NBEALI	FORT WALTON BEACH	1.74
7/12/2017	Austin,Arthur		1 AM	11:00	Hardee's(BealPkwy):822,NBEALI	FORT WALTON BEACH	11:34	323,WOODROWSTNE	FORT WALTON BEACH	1.74
7/14/2017	Austin,Arthur		1 AM	6:50	323,WOODROWSTNE	FORT WALTON BEACH	6:56	Hardee's(BealPkwy):822,NBEALI	FORT WALTON BEACH	1.74
7/14/2017	Austin,Arthur		1 AM	11:18	Hardee's(BealPkwy):822,NBEALI	FORT WALTON BEACH	11:25	323,WOODROWSTNE	FORT WALTON BEACH	1.74
7/17/2017	Austin,Arthur		1 AM	6:58	323,WOODROWSTNE	FORT WALTON BEACH	7:06	Hardee's(BealPkwy):822,NBEALI	FORT WALTON BEACH	1.74
7/17/2017	Austin,Arthur		1 AM	11:03	Hardee's(BealPkwy):822,NBEALI	FORT WALTON BEACH	11:15	323,WOODROWSTNE	FORT WALTON BEACH	1.74
7/19/2017	Austin,Arthur		1 AM	6:58	323,WOODROWSTNE	FORT WALTON BEACH	7:05	Hardee's(BealPkwy):822,NBEALI	FORT WALTON BEACH	1.74
7/19/2017	Austin,Arthur		1 AM	11:17	Hardee's(BealPkwy):822,NBEALI	FORT WALTON BEACH	11:40	323,WOODROWSTNE	FORT WALTON BEACH	1.74
7/21/2017	Austin,Arthur		1 AM	6:40	323,WOODROWSTNE	FORT WALTON BEACH	7:21	Hardee's(BealPkwy):822,NBEALI	FORT WALTON BEACH	1.74
7/21/2017	Austin,Arthur		1 AM	11:07	Hardee's(BealPkwy):822,NBEALI	FORT WALTON BEACH	11:20	323,WOODROWSTNE	FORT WALTON BEACH	1.74
7/24/2017	Austin,Arthur		1 AM	6:46	323,WOODROWSTNE	FORT WALTON BEACH	7:03	Hardee's(BealPkwy):822,NBEALI	FORT WALTON BEACH	1.74

Okaloosa County Board of County Commissioners | July 1-31, 2017 | *Ambulatory*

Date	Name	Cost	Mode	Pick Up Time	Origin Address	Origin City	Drop Off Time	Destination Address	Destination City	Miles
7/24/2017	Austin,Arthur		1 AM	11:03	Hardee's(BealPkwy):822,NBEALI	FORT WALTON BEACH	11:16	323,WOODROWSTNE	FORT WALTON BEACH	1.74
7/26/2017	Austin,Arthur		1 AM	7:02	323,WOODROWSTNE	FORT WALTON BEACH	7:16	Hardee's(BealPkwy):822,NBEALI	FORT WALTON BEACH	1.74
7/26/2017	Austin,Arthur		1 AM	11:47	Hardee's(BealPkwy):822,NBEALI	FORT WALTON BEACH	12:11	323,WOODROWSTNE	FORT WALTON BEACH	1.74
7/28/2017	Austin,Arthur		1 AM	6:45	323,WOODROWSTNE	FORT WALTON BEACH	6:52	Hardee's(BealPkwy):822,NBEALI	FORT WALTON BEACH	1.74
7/28/2017	Austin,Arthur		1 AM	11:07	Hardee's(BealPkwy):822,NBEALI	FORT WALTON BEACH	11:25	323,WOODROWSTNE	FORT WALTON BEACH	1.74
7/31/2017	Austin,Arthur		1 AM	6:44	323,WOODROWSTNE	FORT WALTON BEACH	7:13	Hardee's(BealPkwy):822,NBEALI	FORT WALTON BEACH	1.74
7/31/2017	Austin,Arthur		1 AM	11:01	Hardee's(BealPkwy):822,NBEALI	FORT WALTON BEACH	11:09	323,WOODROWSTNE	FORT WALTON BEACH	1.74
7/1/2017	Godwin,Sharonna(Lynn)		2 AM	8:07	691,SHREWSBURYRD	MARY ESTHER	8:27	TropicalWaves:1251,MIRACLES1	FORT WALTON BEACH	4.73
7/1/2017	Godwin,Sharonna(Lynn)		2 AM	15:00	TropicalWaves:1251,MIRACLES1	FORT WALTON BEACH	15:37	691,SHREWSBURYRD	MARY ESTHER	4.73
7/3/2017	Godwin,Sharonna(Lynn)		2 AM	8:01	691,SHREWSBURYRD	MARY ESTHER	8:30	TropicalWaves:1251,MIRACLES1	FORT WALTON BEACH	4.73
7/3/2017	Godwin,Sharonna(Lynn)		2 AM	15:00	TropicalWaves:1251,MIRACLES1	FORT WALTON BEACH	15:10	691,SHREWSBURYRD	MARY ESTHER	4.73
7/4/2017	Godwin,Sharonna(Lynn)		2 AM	8:12	691,SHREWSBURYRD	MARY ESTHER	8:25	TropicalWaves:1251,MIRACLES1	FORT WALTON BEACH	4.73
7/4/2017	Godwin,Sharonna(Lynn)		2 AM	15:04	TropicalWaves:1251,MIRACLES1	FORT WALTON BEACH	15:27	691,SHREWSBURYRD	MARY ESTHER	4.73
7/6/2017	Godwin,Sharonna(Lynn)		2 AM	8:15	691,SHREWSBURYRD	MARY ESTHER	8:39	TropicalWaves:1251,MIRACLES1	FORT WALTON BEACH	4.73
7/6/2017	Godwin,Sharonna(Lynn)		2 AM	17:06	TropicalWaves:1251,MIRACLES1	FORT WALTON BEACH	17:24	691,SHREWSBURYRD	MARY ESTHER	4.73
7/7/2017	Godwin,Sharonna(Lynn)		2 AM	8:42	691,SHREWSBURYRD	MARY ESTHER	9:00	TropicalWaves:1251,MIRACLES1	FORT WALTON BEACH	4.73
7/7/2017	Godwin,Sharonna(Lynn)		2 AM	15:05	TropicalWaves:1251,MIRACLES1	FORT WALTON BEACH	15:32	691,SHREWSBURYRD	MARY ESTHER	4.73
7/8/2017	Godwin,Sharonna(Lynn)		2 AM	8:26	691,SHREWSBURYRD	MARY ESTHER	8:43	TropicalWaves:1251,MIRACLES1	FORT WALTON BEACH	4.73
7/8/2017	Godwin,Sharonna(Lynn)		2 AM	14:55	TropicalWaves:1251,MIRACLES1	FORT WALTON BEACH	15:18	691,SHREWSBURYRD	MARY ESTHER	4.73
7/10/2017	Godwin,Sharonna(Lynn)		2 AM	8:13	691,SHREWSBURYRD	MARY ESTHER	8:26	TropicalWaves:1251,MIRACLES1	FORT WALTON BEACH	4.73
7/11/2017	Godwin,Sharonna(Lynn)		2 AM	8:29	691,SHREWSBURYRD	MARY ESTHER	8:48	TropicalWaves:1251,MIRACLES1	FORT WALTON BEACH	4.73
7/11/2017	Godwin,Sharonna(Lynn)		2 AM	15:00	TropicalWaves:1251,MIRACLES1	FORT WALTON BEACH	15:15	691,SHREWSBURYRD	MARY ESTHER	4.73
7/13/2017	Godwin,Sharonna(Lynn)		2 AM	8:16	691,SHREWSBURYRD	MARY ESTHER	8:39	TropicalWaves:1251,MIRACLES1	FORT WALTON BEACH	4.73
7/13/2017	Godwin,Sharonna(Lynn)		2 AM	15:00	TropicalWaves:1251,MIRACLES1	FORT WALTON BEACH	15:20	691,SHREWSBURYRD	MARY ESTHER	4.73
7/14/2017	Godwin,Sharonna(Lynn)		2 AM	8:35	691,SHREWSBURYRD	MARY ESTHER	8:48	TropicalWaves:1251,MIRACLES1	FORT WALTON BEACH	4.73
7/14/2017	Godwin,Sharonna(Lynn)		2 AM	15:02	TropicalWaves:1251,MIRACLES1	FORT WALTON BEACH	15:23	691,SHREWSBURYRD	MARY ESTHER	4.73
7/15/2017	Godwin,Sharonna(Lynn)		2 AM	8:40	691,SHREWSBURYRD	MARY ESTHER	8:54	TropicalWaves:1251,MIRACLES1	FORT WALTON BEACH	4.73
7/15/2017	Godwin,Sharonna(Lynn)		2 AM	14:50	TropicalWaves:1251,MIRACLES1	FORT WALTON BEACH	15:15	691,SHREWSBURYRD	MARY ESTHER	4.73
7/17/2017	Godwin,Sharonna(Lynn)		2 AM	8:23	691,SHREWSBURYRD	MARY ESTHER	8:41	TropicalWaves:1251,MIRACLES1	FORT WALTON BEACH	4.73
7/17/2017	Godwin,Sharonna(Lynn)		2 AM	15:00	TropicalWaves:1251,MIRACLES1	FORT WALTON BEACH	15:14	691,SHREWSBURYRD	MARY ESTHER	4.73
7/18/2017	Godwin,Sharonna(Lynn)		2 AM	8:24	691,SHREWSBURYRD	MARY ESTHER	8:50	TropicalWaves:1251,MIRACLES1	FORT WALTON BEACH	4.73
7/18/2017	Godwin,Sharonna(Lynn)		2 AM	14:54	TropicalWaves:1251,MIRACLES1	FORT WALTON BEACH	15:28	691,SHREWSBURYRD	MARY ESTHER	4.73
7/20/2017	Godwin,Sharonna(Lynn)		2 AM	8:00	691,SHREWSBURYRD	MARY ESTHER	8:32	TropicalWaves:1251,MIRACLES1	FORT WALTON BEACH	4.73
7/20/2017	Godwin,Sharonna(Lynn)		2 AM	15:16	TropicalWaves:1251,MIRACLES1	FORT WALTON BEACH	15:30	691,SHREWSBURYRD	MARY ESTHER	4.73
7/21/2017	Godwin,Sharonna(Lynn)		2 AM	8:24	691,SHREWSBURYRD	MARY ESTHER	8:40	TropicalWaves:1251,MIRACLES1	FORT WALTON BEACH	4.73
7/21/2017	Godwin,Sharonna(Lynn)		2 AM	15:03	TropicalWaves:1251,MIRACLES1	FORT WALTON BEACH	15:18	691,SHREWSBURYRD	MARY ESTHER	4.73
7/22/2017	Godwin,Sharonna(Lynn)		2 AM	8:11	691,SHREWSBURYRD	MARY ESTHER	8:26	TropicalWaves:1251,MIRACLES1	FORT WALTON BEACH	4.73
7/22/2017	Godwin,Sharonna(Lynn)		2 AM	15:00	TropicalWaves:1251,MIRACLES1	FORT WALTON BEACH	15:15	691,SHREWSBURYRD	MARY ESTHER	4.73
7/24/2017	Godwin,Sharonna(Lynn)		2 AM	8:21	691,SHREWSBURYRD	MARY ESTHER	8:41	TropicalWaves:1251,MIRACLES1	FORT WALTON BEACH	4.73
7/24/2017	Godwin,Sharonna(Lynn)		2 AM	15:05	TropicalWaves:1251,MIRACLES1	FORT WALTON BEACH	15:17	691,SHREWSBURYRD	MARY ESTHER	4.73
7/25/2017	Godwin,Sharonna(Lynn)		2 AM	8:45	691,SHREWSBURYRD	MARY ESTHER	9:06	TropicalWaves:1251,MIRACLES1	FORT WALTON BEACH	4.73
7/25/2017	Godwin,Sharonna(Lynn)		2 AM	15:13	TropicalWaves:1251,MIRACLES1	FORT WALTON BEACH	15:35	691,SHREWSBURYRD	MARY ESTHER	4.73
7/27/2017	Godwin,Sharonna(Lynn)		2 AM	8:35	691,SHREWSBURYRD	MARY ESTHER	8:47	TropicalWaves:1251,MIRACLES1	FORT WALTON BEACH	4.73
7/27/2017	Godwin,Sharonna(Lynn)		2 AM	15:00	TropicalWaves:1251,MIRACLES1	FORT WALTON BEACH	15:18	691,SHREWSBURYRD	MARY ESTHER	4.73
7/28/2017	Godwin,Sharonna(Lynn)		2 AM	8:31	691,SHREWSBURYRD	MARY ESTHER	8:59	TropicalWaves:1251,MIRACLES1	FORT WALTON BEACH	4.73
7/28/2017	Godwin,Sharonna(Lynn)		2 AM	15:05	TropicalWaves:1251,MIRACLES1	FORT WALTON BEACH	15:20	691,SHREWSBURYRD	MARY ESTHER	4.73
7/29/2017	Godwin,Sharonna(Lynn)		2 AM	8:10	691,SHREWSBURYRD	MARY ESTHER	8:30	TropicalWaves:1251,MIRACLES1	FORT WALTON BEACH	4.73
7/29/2017	Godwin,Sharonna(Lynn)		2 AM	15:07	TropicalWaves:1251,MIRACLES1	FORT WALTON BEACH	15:20	691,SHREWSBURYRD	MARY ESTHER	4.73
7/1/2017	Warren,Marion		2 AM	9:12	19,CHESTNUTAVESE	FORT WALTON BEACH	9:32	FreseniusMedicalCareFWB:925,	FORT WALTON BEACH	4.69
7/1/2017	Warren,Marion		2 AM	15:58	FreseniusMedicalCareFWB:925,	FORT WALTON BEACH	16:35	19,CHESTNUTAVESE	FORT WALTON BEACH	4.69
7/4/2017	Warren,Marion		2 AM	9:26	19,CHESTNUTAVESE	FORT WALTON BEACH	9:39	FreseniusMedicalCareFWB:925,	FORT WALTON BEACH	4.69
7/4/2017	Warren,Marion		2 AM	15:39	FreseniusMedicalCareFWB:925,	FORT WALTON BEACH	16:05	19,CHESTNUTAVESE	FORT WALTON BEACH	4.69
7/6/2017	Warren,Marion		2 AM	9:04	19,CHESTNUTAVESE	FORT WALTON BEACH	9:40	FreseniusMedicalCareFWB:925,	FORT WALTON BEACH	4.69
7/8/2017	Warren,Marion		2 AM	9:09	19,CHESTNUTAVESE	FORT WALTON BEACH	10:25	FreseniusMedicalCareFWB:925,	FORT WALTON BEACH	4.69
7/8/2017	Warren,Marion		2 AM	16:21	FreseniusMedicalCareFWB:925,	FORT WALTON BEACH	17:10	19,CHESTNUTAVESE	FORT WALTON BEACH	4.69

Okaloosa County Board of County Commissioners					July 1-31, 2017			Ambulatory	
Date	Name	Cost	Mode	Pick Up Time	Origin Address	Origin City	Drop Off Time	Destination Address	Destination City	Miles
7/11/2017	Warren,Marion		2 AM	9:35	19,CHESTNUTAVESE	FORT WALTON BEACH	9:47	FreseniusMedicalCareFWB:925,	FORT WALTON BEACH	4.69
7/11/2017	Warren,Marion		2 AM	15:37	FreseniusMedicalCareFWB:925,	FORT WALTON BEACH	16:00	19,CHESTNUTAVESE	FORT WALTON BEACH	4.69
7/13/2017	Warren,Marion		2 AM	9:25	19,CHESTNUTAVESE	FORT WALTON BEACH	10:03	FreseniusMedicalCareFWB:925,	FORT WALTON BEACH	4.69
7/13/2017	Warren,Marion		2 AM	15:44	FreseniusMedicalCareFWB:925,	FORT WALTON BEACH	16:02	19,CHESTNUTAVESE	FORT WALTON BEACH	4.69
7/15/2017	Warren,Marion		2 AM	9:43	19,CHESTNUTAVESE	FORT WALTON BEACH	9:55	FreseniusMedicalCareFWB:925,	FORT WALTON BEACH	4.69
7/15/2017	Warren,Marion		2 AM	16:24	FreseniusMedicalCareFWB:925,	FORT WALTON BEACH	16:38	19,CHESTNUTAVESE	FORT WALTON BEACH	4.69
7/20/2017	Warren,Marion		2 AM	9:25	19,CHESTNUTAVESE	FORT WALTON BEACH	9:50	FreseniusMedicalCareFWB:925,	FORT WALTON BEACH	4.69
7/20/2017	Warren,Marion		2 AM	16:22	FreseniusMedicalCareFWB:925,	FORT WALTON BEACH	16:40	19,CHESTNUTAVESE	FORT WALTON BEACH	4.69
7/22/2017	Warren,Marion		2 AM	9:45	19,CHESTNUTAVESE	FORT WALTON BEACH	10:06	FreseniusMedicalCareFWB:925,	FORT WALTON BEACH	4.69
7/22/2017	Warren,Marion		2 AM	15:44	FreseniusMedicalCareFWB:925,	FORT WALTON BEACH	16:06	19,CHESTNUTAVESE	FORT WALTON BEACH	4.69
7/25/2017	Warren,Marion		2 AM	9:15	19,CHESTNUTAVESE	FORT WALTON BEACH	9:45	FreseniusMedicalCareFWB:925,	FORT WALTON BEACH	4.69
7/25/2017	Warren,Marion		2 AM	15:51	FreseniusMedicalCareFWB:925,	FORT WALTON BEACH	16:12	19,CHESTNUTAVESE	FORT WALTON BEACH	4.69
7/27/2017	Warren,Marion		2 AM	9:10	19,CHESTNUTAVESE	FORT WALTON BEACH	9:28	FreseniusMedicalCareFWB:925,	FORT WALTON BEACH	4.69
7/27/2017	Warren,Marion		2 AM	15:50	FreseniusMedicalCareFWB:925,	FORT WALTON BEACH	16:07	19,CHESTNUTAVESE	FORT WALTON BEACH	4.69
7/5/2017	Mims,Annie		1 AM	11:55	108,COWRIEAVESW	FORT WALTON BEACH	12:22	SteinKarenMD:906,MARWALTD	FORT WALTON BEACH	3.43
7/5/2017	Mims,Annie		1 AM	13:34	SteinKarenMD:906,MARWALTD	FORT WALTON BEACH	13:49	108,COWRIEAVESW	FORT WALTON BEACH	3.43
7/7/2017	Adcock,Elbert		2 AM	6:47	10,EGLINDR	SHALIMAR	7:05	714,DOYCEDR	FORT WALTON BEACH	6.21
7/7/2017	Adcock,Elbert		2 AM	11:37	714,DOYCEDR	FORT WALTON BEACH	12:14	10,EGLINDR	SHALIMAR	6.21
7/10/2017	Adcock,Elbert		2 AM	6:17	10,EGLINDR	SHALIMAR	6:57	714,DOYCEDR	FORT WALTON BEACH	6.21
7/14/2017	Adcock,Elbert		2 AM	6:42	10,EGLINDR	SHALIMAR	7:05	714,DOYCEDR	FORT WALTON BEACH	6.21
7/17/2017	Adcock,Elbert		2 AM	6:47	10,EGLINDR	SHALIMAR	7:02	714,DOYCEDR	FORT WALTON BEACH	6.21
7/17/2017	Adcock,Elbert		2 AM	9:58	714,DOYCEDR	FORT WALTON BEACH	10:17	10,EGLINDR	SHALIMAR	6.21
7/21/2017	Adcock,Elbert		2 AM	6:41	10,EGLINDR	SHALIMAR	6:59	714,DOYCEDR	FORT WALTON BEACH	6.21
7/24/2017	Adcock,Elbert		2 AM	6:22	10,EGLINDR	SHALIMAR	6:46	714,DOYCEDR	FORT WALTON BEACH	6.21
7/24/2017	Adcock,Elbert		2 AM	11:38	714,DOYCEDR	FORT WALTON BEACH	12:05	10,EGLINDR	SHALIMAR	6.21
7/28/2017	Adcock,Elbert		2 AM	6:25	10,EGLINDR	SHALIMAR	6:50	714,DOYCEDR	FORT WALTON BEACH	6.21
7/28/2017	Adcock,Elbert		2 AM	11:47	714,DOYCEDR	FORT WALTON BEACH	12:35	10,EGLINDR	SHALIMAR	6.21
7/31/2017	Adcock,Elbert		2 AM	6:27	10,EGLINDR	SHALIMAR	6:41	714,DOYCEDR	FORT WALTON BEACH	6.21
7/31/2017	Adcock,Elbert		2 AM	11:36	714,DOYCEDR	FORT WALTON BEACH	11:52	10,EGLINDR	SHALIMAR	6.21
7/3/2017	Dunmore,Amanda		2 AM	7:30	502,WPINEST	MARY ESTHER	7:40	2265,WHWY98	MARY ESTHER	2.62
7/3/2017	Dunmore,Amanda		1 AM	7:42	2265,WHWY98	MARY ESTHER	7:50	502,WPINEST	MARY ESTHER	2.62
7/3/2017	Dunmore,Amanda		1 AM	14:52	502,WPINEST	MARY ESTHER	15:12	2265,WHWY98	MARY ESTHER	2.62
7/3/2017	Dunmore,Amanda		2 AM	15:25	2265,WHWY98	MARY ESTHER	15:28	502,WPINEST	MARY ESTHER	2.62
7/5/2017	Dunmore,Amanda		1 AM	15:00	502,WPINEST	MARY ESTHER	15:14	2265,WHWY98	MARY ESTHER	2.62
7/5/2017	Dunmore,Amanda		2 AM	15:18	2265,WHWY98	MARY ESTHER	15:29	502,WPINEST	MARY ESTHER	2.62
7/6/2017	Dunmore,Amanda		1 AM	14:53	502,WPINEST	MARY ESTHER	15:10	2265,WHWY98	MARY ESTHER	2.62
7/6/2017	Dunmore,Amanda		1 AM	15:10	2265,WHWY98	MARY ESTHER	15:20	502,WPINEST	MARY ESTHER	2.62
7/7/2017	Dunmore,Amanda		2 AM	8:38	502,WPINEST	MARY ESTHER	8:50	2265,WHWY98	MARY ESTHER	2.62
7/7/2017	Dunmore,Amanda		1 AM	8:53	2265,WHWY98	MARY ESTHER	8:59	502,WPINEST	MARY ESTHER	2.62
7/7/2017	Dunmore,Amanda		1 AM	14:52	502,WPINEST	MARY ESTHER	15:09	2265,WHWY98	MARY ESTHER	2.62
7/7/2017	Dunmore,Amanda		2 AM	15:13	2265,WHWY98	MARY ESTHER	15:23	502,WPINEST	MARY ESTHER	2.62
7/10/2017	Dunmore,Amanda		2 AM	7:11	502,WPINEST	MARY ESTHER	7:21	2265,WHWY98	MARY ESTHER	2.62
7/10/2017	Dunmore,Amanda		1 AM	7:21	2265,WHWY98	MARY ESTHER	8:24	502,WPINEST	MARY ESTHER	2.62
7/10/2017	Dunmore,Amanda		1 AM	15:02	502,WPINEST	MARY ESTHER	15:17	2265,WHWY98	MARY ESTHER	2.62
7/10/2017	Dunmore,Amanda		2 AM	15:17	2265,WHWY98	MARY ESTHER	15:24	502,WPINEST	MARY ESTHER	2.62
7/11/2017	Dunmore,Amanda		1 AM	14:45	502,WPINEST	MARY ESTHER	15:00	2265,WHWY98	MARY ESTHER	2.62
7/11/2017	Dunmore,Amanda		1 AM	15:05	2265,WHWY98	MARY ESTHER	15:12	502,WPINEST	MARY ESTHER	2.62
7/12/2017	Dunmore,Amanda		2 AM	8:07	502,WPINEST	MARY ESTHER	8:19	2265,WHWY98	MARY ESTHER	2.62
7/12/2017	Dunmore,Amanda		1 AM	8:30	2265,WHWY98	MARY ESTHER	8:40	502,WPINEST	MARY ESTHER	2.62
7/12/2017	Dunmore,Amanda		1 AM	14:55	502,WPINEST	MARY ESTHER	15:04	2265,WHWY98	MARY ESTHER	2.62
7/12/2017	Dunmore,Amanda		2 AM	15:10	2265,WHWY98	MARY ESTHER	15:17	502,WPINEST	MARY ESTHER	2.62
7/13/2017	Dunmore,Amanda		1 AM	15:13	502,WPINEST	MARY ESTHER	15:21	2265,WHWY98	MARY ESTHER	2.62
7/13/2017	Dunmore,Amanda		1 AM	15:21	2265,WHWY98	MARY ESTHER	15:33	502,WPINEST	MARY ESTHER	2.62
7/14/2017	Dunmore,Amanda		2 AM	8:09	502,WPINEST	MARY ESTHER	8:19	2265,WHWY98	MARY ESTHER	2.62
7/14/2017	Dunmore,Amanda		1 AM	8:22	2265,WHWY98	MARY ESTHER	8:29	502,WPINEST	MARY ESTHER	2.62

Okaloosa County Board of County Commissioners					July 1-31, 2017			Ambulatory	
Date	Name	Cost	Mode	Pick Up Time	Origin Address	Origin City	Drop Off Time	Destination Address	Destination City	Miles
7/17/2017	Dunmore,Amanda		2 AM	7:54	502,WPINEST	MARY ESTHER	8:10	2265,WHWY98	MARY ESTHER	2.62
7/17/2017	Dunmore,Amanda		1 AM	8:12	2265,WHWY98	MARY ESTHER	8:21	502,WPINEST	MARY ESTHER	2.62
7/17/2017	Dunmore,Amanda		1 AM	15:00	502,WPINEST	MARY ESTHER	15:03	2265,WHWY98	MARY ESTHER	2.62
7/17/2017	Dunmore,Amanda		2 AM	15:10	2265,WHWY98	MARY ESTHER	15:25	502,WPINEST	MARY ESTHER	2.62
7/18/2017	Dunmore,Amanda		1 AM	14:57	502,WPINEST	MARY ESTHER	15:10	2265,WHWY98	MARY ESTHER	2.62
7/18/2017	Dunmore,Amanda		1 AM	15:13	2265,WHWY98	MARY ESTHER	15:21	502,WPINEST	MARY ESTHER	2.62
7/19/2017	Dunmore,Amanda		2 AM	7:53	502,WPINEST	MARY ESTHER	7:58	2265,WHWY98	MARY ESTHER	2.62
7/19/2017	Dunmore,Amanda		1 AM	8:03	2265,WHWY98	MARY ESTHER	8:13	502,WPINEST	MARY ESTHER	2.62
7/19/2017	Dunmore,Amanda		1 AM	14:47	502,WPINEST	MARY ESTHER	15:03	2265,WHWY98	MARY ESTHER	2.62
7/19/2017	Dunmore,Amanda		2 AM	15:03	2265,WHWY98	MARY ESTHER	15:16	502,WPINEST	MARY ESTHER	2.62
7/20/2017	Dunmore,Amanda		1 AM	15:27	502,WPINEST	MARY ESTHER	15:43	2265,WHWY98	MARY ESTHER	2.62
7/20/2017	Dunmore,Amanda		1 AM	15:43	2265,WHWY98	MARY ESTHER	15:53	502,WPINEST	MARY ESTHER	2.62
7/21/2017	Dunmore,Amanda		2 AM	8:00	502,WPINEST	MARY ESTHER	8:16	2265,WHWY98	MARY ESTHER	2.62
7/21/2017	Dunmore,Amanda		1 AM	8:18	2265,WHWY98	MARY ESTHER	8:26	502,WPINEST	MARY ESTHER	2.62
7/21/2017	Dunmore,Amanda		1 AM	15:20	502,WPINEST	MARY ESTHER	15:40	2265,WHWY98	MARY ESTHER	2.62
7/21/2017	Dunmore,Amanda		2 AM	15:41	2265,WHWY98	MARY ESTHER	16:00	502,WPINEST	MARY ESTHER	2.62
7/24/2017	Dunmore,Amanda		2 AM	7:50	502,WPINEST	MARY ESTHER	7:59	2265,WHWY98	MARY ESTHER	2.62
7/24/2017	Dunmore,Amanda		1 AM	8:01	2265,WHWY98	MARY ESTHER	8:09	502,WPINEST	MARY ESTHER	2.62
7/24/2017	Dunmore,Amanda		1 AM	14:47	502,WPINEST	MARY ESTHER	15:02	2265,WHWY98	MARY ESTHER	2.62
7/24/2017	Dunmore,Amanda		2 AM	15:05	2265,WHWY98	MARY ESTHER	15:15	502,WPINEST	MARY ESTHER	2.62
7/26/2017	Dunmore,Amanda		2 AM	7:28	502,WPINEST	MARY ESTHER	7:36	2265,WHWY98	MARY ESTHER	2.62
7/26/2017	Dunmore,Amanda		1 AM	7:55	2265,WHWY98	MARY ESTHER	8:04	502,WPINEST	MARY ESTHER	2.62
7/26/2017	Dunmore,Amanda		1 AM	14:56	502,WPINEST	MARY ESTHER	15:05	2265,WHWY98	MARY ESTHER	2.62
7/26/2017	Dunmore,Amanda		2 AM	15:05	2265,WHWY98	MARY ESTHER	15:20	502,WPINEST	MARY ESTHER	2.62
7/27/2017	Dunmore,Amanda		1 AM	15:00	502,WPINEST	MARY ESTHER	15:15	2265,WHWY98	MARY ESTHER	2.62
7/27/2017	Dunmore,Amanda		1 AM	15:20	2265,WHWY98	MARY ESTHER	15:40	502,WPINEST	MARY ESTHER	2.62
7/28/2017	Dunmore,Amanda		2 AM	8:01	502,WPINEST	MARY ESTHER	8:14	2265,WHWY98	MARY ESTHER	2.62
7/28/2017	Dunmore,Amanda		1 AM	8:16	2265,WHWY98	MARY ESTHER	8:24	502,WPINEST	MARY ESTHER	2.62
7/28/2017	Dunmore,Amanda		1 AM	15:13	502,WPINEST	MARY ESTHER	15:22	2265,WHWY98	MARY ESTHER	2.62
7/28/2017	Dunmore,Amanda		2 AM	15:22	2265,WHWY98	MARY ESTHER	15:39	502,WPINEST	MARY ESTHER	2.62
7/31/2017	Dunmore,Amanda		2 AM	7:21	502,WPINEST	MARY ESTHER	7:37	2265,WHWY98	MARY ESTHER	2.62
7/31/2017	Dunmore,Amanda		1 AM	7:42	2265,WHWY98	MARY ESTHER	7:48	502,WPINEST	MARY ESTHER	2.62
7/31/2017	Dunmore,Amanda		1 AM	15:00	502,WPINEST	MARY ESTHER	15:11	2265,WHWY98	MARY ESTHER	2.62
7/31/2017	Dunmore,Amanda		2 AM	15:20	2265,WHWY98	MARY ESTHER	15:26	502,WPINEST	MARY ESTHER	2.62
7/3/2017	Celestine,Cycler		3 AM	7:05	310,NCEDARAVE	NICEVILLE	7:35	Mid-BayBridgeOffice:1200,WHI	NICEVILLE	8.28
7/3/2017	Celestine,Cycler		3 AM	16:30	Mid-BayBridgeOffice:1200,WHI	NICEVILLE	17:04	310,NCEDARAVE	NICEVILLE	8.28
7/5/2017	Celestine,Cycler		3 AM	6:32	310,NCEDARAVE	NICEVILLE	6:55	Mid-BayBridgeOffice:1200,WHI	NICEVILLE	8.28
7/5/2017	Celestine,Cycler		3 AM	16:05	Mid-BayBridgeOffice:1200,WHI	NICEVILLE	17:24	310,NCEDARAVE	NICEVILLE	8.28
7/6/2017	Celestine,Cycler		3 AM	6:40	310,NCEDARAVE	NICEVILLE	6:55	Mid-BayBridgeOffice:1200,WHI	NICEVILLE	8.28
7/6/2017	Celestine,Cycler		3 AM	16:25	Mid-BayBridgeOffice:1200,WHI	NICEVILLE	17:40	310,NCEDARAVE	NICEVILLE	8.28
7/7/2017	Celestine,Cycler		3 AM	6:37	310,NCEDARAVE	NICEVILLE	6:55	Mid-BayBridgeOffice:1200,WHI	NICEVILLE	8.28
7/7/2017	Celestine,Cycler		3 AM	16:33	Mid-BayBridgeOffice:1200,WHI	NICEVILLE	17:04	310,NCEDARAVE	NICEVILLE	8.28
7/10/2017	Celestine,Cycler		3 AM	6:42	310,NCEDARAVE	NICEVILLE	6:55	Mid-BayBridgeOffice:1200,WHI	NICEVILLE	8.28
7/10/2017	Celestine,Cycler		3 AM	16:46	Mid-BayBridgeOffice:1200,WHI	NICEVILLE	17:05	310,NCEDARAVE	NICEVILLE	8.28
7/11/2017	Celestine,Cycler		3 AM	6:38	310,NCEDARAVE	NICEVILLE	6:55	Mid-BayBridgeOffice:1200,WHI	NICEVILLE	8.28
7/11/2017	Celestine,Cycler		3 AM	16:36	Mid-BayBridgeOffice:1200,WHI	NICEVILLE	17:04	310,NCEDARAVE	NICEVILLE	8.28
7/12/2017	Celestine,Cycler		3 AM	6:20	310,NCEDARAVE	NICEVILLE	6:58	Mid-BayBridgeOffice:1200,WHI	NICEVILLE	8.28
7/12/2017	Celestine,Cycler		3 AM	16:45	Mid-BayBridgeOffice:1200,WHI	NICEVILLE	17:03	310,NCEDARAVE	NICEVILLE	8.28
7/13/2017	Celestine,Cycler		3 AM	6:40	310,NCEDARAVE	NICEVILLE	7:00	Mid-BayBridgeOffice:1200,WHI	NICEVILLE	8.28
7/13/2017	Celestine,Cycler		3 AM	16:56	Mid-BayBridgeOffice:1200,WHI	NICEVILLE	17:14	310,NCEDARAVE	NICEVILLE	8.28
7/14/2017	Celestine,Cycler		3 AM	7:23	310,NCEDARAVE	NICEVILLE	8:00	Mid-BayBridgeOffice:1200,WHI	NICEVILLE	8.28
7/14/2017	Celestine,Cycler		3 AM	16:45	Mid-BayBridgeOffice:1200,WHI	NICEVILLE	17:14	310,NCEDARAVE	NICEVILLE	8.28
7/17/2017	Celestine,Cycler		3 AM	6:41	310,NCEDARAVE	NICEVILLE	6:57	Mid-BayBridgeOffice:1200,WHI	NICEVILLE	8.28
7/17/2017	Celestine,Cycler		3 AM	16:52	Mid-BayBridgeOffice:1200,WHI	NICEVILLE	17:22	310,NCEDARAVE	NICEVILLE	8.28
7/18/2017	Celestine,Cycler		3 AM	6:40	310,NCEDARAVE	NICEVILLE	6:59	Mid-BayBridgeOffice:1200,WHI	NICEVILLE	8.28

Okaloosa County Board of County Commissioners — July 1-31, 2017 — *Ambulatory*

Date	Name	Cost	Mode	Pick Up Time	Origin Address	Origin City	Drop Off Time	Destination Address	Destination City	Miles
7/18/2017	Celestine,Cycler		3 AM	16:45	Mid-BayBridgeOffice:1200,WHI	NICEVILLE	16:57	310,NCEDARAVE	NICEVILLE	8.28
7/19/2017	Celestine,Cycler		3 AM	6:35	310,NCEDARAVE	NICEVILLE	6:57	Mid-BayBridgeOffice:1200,WHI	NICEVILLE	8.28
7/20/2017	Celestine,Cycler		3 AM	6:40	310,NCEDARAVE	NICEVILLE	6:55	Mid-BayBridgeOffice:1200,WHI	NICEVILLE	8.28
7/20/2017	Celestine,Cycler		3 AM	16:50	Mid-BayBridgeOffice:1200,WHI	NICEVILLE	17:10	310,NCEDARAVE	NICEVILLE	8.28
7/21/2017	Celestine,Cycler		3 AM	6:21	310,NCEDARAVE	NICEVILLE	6:58	Mid-BayBridgeOffice:1200,WHI	NICEVILLE	8.28
7/21/2017	Celestine,Cycler		3 AM	17:00	Mid-BayBridgeOffice:1200,WHI	NICEVILLE	17:40	310,NCEDARAVE	NICEVILLE	8.28
7/24/2017	Celestine,Cycler		3 AM	6:40	310,NCEDARAVE	NICEVILLE	6:58	Mid-BayBridgeOffice:1200,WHI	NICEVILLE	8.28
7/24/2017	Celestine,Cycler		3 AM	16:46	Mid-BayBridgeOffice:1200,WHI	NICEVILLE	17:03	310,NCEDARAVE	NICEVILLE	8.28
7/25/2017	Celestine,Cycler		3 AM	6:40	310,NCEDARAVE	NICEVILLE	6:59	Mid-BayBridgeOffice:1200,WHI	NICEVILLE	8.28
7/25/2017	Celestine,Cycler		3 AM	17:25	Mid-BayBridgeOffice:1200,WHI	NICEVILLE	18:01	310,NCEDARAVE	NICEVILLE	8.28
7/26/2017	Celestine,Cycler		3 AM	6:50	310,NCEDARAVE	NICEVILLE	7:05	Mid-BayBridgeOffice:1200,WHI	NICEVILLE	8.28
7/26/2017	Celestine,Cycler		3 AM	15:27	Mid-BayBridgeOffice:1200,WHI	NICEVILLE	17:00	310,NCEDARAVE	NICEVILLE	8.28
7/27/2017	Celestine,Cycler		3 AM	6:56	310,NCEDARAVE	NICEVILLE	7:12	Mid-BayBridgeOffice:1200,WHI	NICEVILLE	8.28
7/27/2017	Celestine,Cycler		3 AM	16:50	Mid-BayBridgeOffice:1200,WHI	NICEVILLE	17:10	310,NCEDARAVE	NICEVILLE	8.28
7/28/2017	Celestine,Cycler		3 AM	7:00	310,NCEDARAVE	NICEVILLE	7:12	Mid-BayBridgeOffice:1200,WHI	NICEVILLE	8.28
7/28/2017	Celestine,Cycler		3 AM	17:00	Mid-BayBridgeOffice:1200,WHI	NICEVILLE	17:28	310,NCEDARAVE	NICEVILLE	8.28
7/31/2017	Celestine,Cycler		3 AM	6:38	310,NCEDARAVE	NICEVILLE	6:57	Mid-BayBridgeOffice:1200,WHI	NICEVILLE	8.28
7/31/2017	Celestine,Cycler		3 AM	17:00	Mid-BayBridgeOffice:1200,WHI	NICEVILLE	17:15	310,NCEDARAVE	NICEVILLE	8.28
7/10/2017	Youngblood,Mary		2 AM	7:53	WhiteSandsManor:40,WINDHAI	FORT WALTON BEACH	8:15	FWBMCPhysicalTherapy:928,EN	FORT WALTON BEACH	4.57
7/10/2017	Youngblood,Mary		2 AM	9:48	FWBMCPhysicalTherapy:928,EN	FORT WALTON BEACH	10:12	WhiteSandsManor:40,WINDHAI	FORT WALTON BEACH	4.57
7/12/2017	Youngblood,Mary		2 AM	8:28	WhiteSandsManor:40,WINDHAI	FORT WALTON BEACH	8:58	FWBMCPhysicalTherapy:928,EN	FORT WALTON BEACH	4.57
7/12/2017	Youngblood,Mary		2 AM	10:52	FWBMCPhysicalTherapy:928,EN	FORT WALTON BEACH	11:37	WhiteSandsManor:40,WINDHAI	FORT WALTON BEACH	4.57
7/14/2017	Youngblood,Mary		2 AM	7:30	WhiteSandsManor:40,WINDHAI	FORT WALTON BEACH	8:10	FWBMCPhysicalTherapy:928,EN	FORT WALTON BEACH	4.57
7/14/2017	Youngblood,Mary		2 AM	9:32	FWBMCPhysicalTherapy:928,EN	FORT WALTON BEACH	9:52	WhiteSandsManor:40,WINDHAI	FORT WALTON BEACH	4.57
7/17/2017	Youngblood,Mary		2 AM	8:35	WhiteSandsManor:40,WINDHAI	FORT WALTON BEACH	8:54	FWBMCPhysicalTherapy:928,EN	FORT WALTON BEACH	4.57
7/17/2017	Youngblood,Mary		2 AM	10:27	FWBMCPhysicalTherapy:928,EN	FORT WALTON BEACH	11:00	WhiteSandsManor:40,WINDHAI	FORT WALTON BEACH	4.57
7/18/2017	Youngblood,Mary		2 AM	10:19	WhiteSandsManor:40,WINDHAI	FORT WALTON BEACH	10:50	WhiteWilsonMedicalCenter(FW	FORT WALTON BEACH	4.81
7/18/2017	Youngblood,Mary		2 AM	12:00	WhiteWilsonMedicalCenter(FW	FORT WALTON BEACH	13:06	WhiteSandsManor:40,WINDHAI	FORT WALTON BEACH	4.81
7/21/2017	Youngblood,Mary		2 AM	8:15	WhiteSandsManor:40,WINDHAI	FORT WALTON BEACH	8:40	FWBMCPhysicalTherapy:928,EN	FORT WALTON BEACH	4.57
7/21/2017	Youngblood,Mary		2 AM	10:32	FWBMCPhysicalTherapy:928,EN	FORT WALTON BEACH	11:22	WhiteSandsManor:40,WINDHAI	FORT WALTON BEACH	4.57
7/24/2017	Youngblood,Mary		2 AM	8:25	WhiteSandsManor:40,WINDHAI	FORT WALTON BEACH	8:38	FWBMCPhysicalTherapy:928,EN	FORT WALTON BEACH	4.57
7/24/2017	Youngblood,Mary		2 AM	10:04	FWBMCPhysicalTherapy:928,EN	FORT WALTON BEACH	10:23	WhiteSandsManor:40,WINDHAI	FORT WALTON BEACH	4.57
7/26/2017	Youngblood,Mary		2 AM	8:56	WhiteSandsManor:40,WINDHAI	FORT WALTON BEACH	9:09	FWBMCPhysicalTherapy:928,EN	FORT WALTON BEACH	4.57
7/26/2017	Youngblood,Mary		2 AM	11:05	FWBMCPhysicalTherapy:928,EN	FORT WALTON BEACH	12:32	WhiteSandsManor:40,WINDHAI	FORT WALTON BEACH	4.57
7/28/2017	Youngblood,Mary		2 AM	8:45	WhiteSandsManor:40,WINDHAI	FORT WALTON BEACH	9:03	FWBMCPhysicalTherapy:928,EN	FORT WALTON BEACH	4.57
7/28/2017	Youngblood,Mary		2 AM	10:30	FWBMCPhysicalTherapy:928,EN	FORT WALTON BEACH	10:37	WhiteSandsManor:40,WINDHAI	FORT WALTON BEACH	4.57
7/31/2017	Youngblood,Mary		2 AM	9:00	WhiteSandsManor:40,WINDHAI	FORT WALTON BEACH	9:25	FWBMCPhysicalTherapy:928,EN	FORT WALTON BEACH	4.57
7/31/2017	Youngblood,Mary		2 AM	10:39	FWBMCPhysicalTherapy:928,EN	FORT WALTON BEACH	10:55	WhiteSandsManor:40,WINDHAI	FORT WALTON BEACH	4.57
7/10/2017	Nash,Marilyn		2 AM	10:00	19,CHESTNUTAVESE	FORT WALTON BEACH	10:26	339,RACETRACKRDNW	FORT WALTON BEACH	4.39
7/10/2017	Nash,Marilyn		2 AM	14:44	339,RACETRACKRDNW	FORT WALTON BEACH	15:02	19,CHESTNUTAVESE	FORT WALTON BEACH	4.39
7/13/2017	Nash,Marilyn		3 AM	12:35	19,CHESTNUTAVESE	FORT WALTON BEACH	13:15	77,JOSIERD	MARY ESTHER	7.23
7/20/2017	Nash,Marilyn		1 AM	11:04	37,12THST	SHALIMAR	11:21	BankofAmerica:189,EGLINPKWY	FORT WALTON BEACH	3.91
7/21/2017	Nash,Marilyn		3 AM	12:39	37,12THAVE	SHALIMAR	13:30	PigglyWiggly:251,MARYESTHERI	MARY ESTHER	7.08
7/21/2017	Nash,Marilyn		3 AM	14:12	PigglyWiggly:251,MARYESTHERI	MARY ESTHER	14:49	37,12THST	SHALIMAR	7.19
7/26/2017	Nash,Marilyn		2 AM	9:07	37,12THST	SHALIMAR	9:52	27,ROBINWOODDRNW	FORT WALTON BEACH	5.09
7/26/2017	Nash,Marilyn		2 AM	11:30	27,ROBINWOODDRNW	FORT WALTON BEACH	12:05	77,JOSIERD	MARY ESTHER	6.23
7/28/2017	Nash,Marilyn		4 AM	8:18	37,12THST	SHALIMAR	8:44	77,JOSIERD	MARY ESTHER	11.32
7/7/2017	Tidwell,Jeffrey		1 AM	13:21	461,BRIANCIR	MARY ESTHER	13:40	EmeraldCoastScienceCenter:31,	FORT WALTON BEACH	2.63
7/26/2017	Wilson,Anona		2 AM	6:35	40,WINDHAMAVESE	FORT WALTON BEACH	6:49	WhiteWilsonMedicalCenter(FW	FORT WALTON BEACH	4.81
7/3/2017	O'Neal,Cathy		1 AM	6:10	118,BEACHDR	FORT WALTON BEACH	6:51	FreseniusMedicalCareFWB:925,	FORT WALTON BEACH	2.52
7/3/2017	O'Neal,Cathy		1 AM	10:44	FreseniusMedicalCareFWB:925,	FORT WALTON BEACH	10:56	118,BEACHDR	FORT WALTON BEACH	2.52
7/5/2017	O'Neal,Cathy		1 AM	6:20	118,BEACHDR	FORT WALTON BEACH	6:26	FreseniusMedicalCareFWB:925,	FORT WALTON BEACH	2.52
7/5/2017	O'Neal,Cathy		1 AM	11:25	FreseniusMedicalCareFWB:925,	FORT WALTON BEACH	11:38	118,BEACHDR	FORT WALTON BEACH	2.52
7/7/2017	O'Neal,Cathy		1 AM	6:22	118,BEACHDR	FORT WALTON BEACH	6:29	FreseniusMedicalCareFWB:925,	FORT WALTON BEACH	2.52
7/7/2017	O'Neal,Cathy		1 AM	11:05	FreseniusMedicalCareFWB:925,	FORT WALTON BEACH	11:12	118,BEACHDR	FORT WALTON BEACH	2.52

Okaloosa County Board of County Commissioners | July 1-31, 2017 | *Ambulatory*

Date	Name	Cost	Mode	Pick Up Time	Origin Address	Origin City	Drop Off Time	Destination Address	Destination City	Miles
7/10/2017	O'Neal,Cathy		1 AM	6:40	118,BEACHDR	FORT WALTON BEACH	6:50	FreseniusMedicalCareFWB:925,	FORT WALTON BEACH	2.52
7/10/2017	O'Neal,Cathy		1 AM	10:55	FreseniusMedicalCareFWB:925,	FORT WALTON BEACH	11:00	118,BEACHDR	FORT WALTON BEACH	2.52
7/12/2017	O'Neal,Cathy		1 AM	6:33	118,BEACHDR	FORT WALTON BEACH	6:42	FreseniusMedicalCareFWB:925,	FORT WALTON BEACH	2.52
7/12/2017	O'Neal,Cathy		1 AM	10:57	FreseniusMedicalCareFWB:925,	FORT WALTON BEACH	11:38	118,BEACHDR	FORT WALTON BEACH	2.52
7/14/2017	O'Neal,Cathy		1 AM	6:15	118,BEACHDR	FORT WALTON BEACH	6:21	FreseniusMedicalCareFWB:925,	FORT WALTON BEACH	2.52
7/14/2017	O'Neal,Cathy		1 AM	11:32	FreseniusMedicalCareFWB:925,	FORT WALTON BEACH	12:12	118,BEACHDR	FORT WALTON BEACH	2.52
7/17/2017	O'Neal,Cathy		1 AM	6:27	118,BEACHDR	FORT WALTON BEACH	6:50	FreseniusMedicalCareFWB:925,	FORT WALTON BEACH	2.52
7/17/2017	O'Neal,Cathy		1 AM	10:41	FreseniusMedicalCareFWB:925,	FORT WALTON BEACH	10:46	118,BEACHDR	FORT WALTON BEACH	2.52
7/19/2017	O'Neal,Cathy		1 AM	6:19	118,BEACHDR	FORT WALTON BEACH	6:27	FreseniusMedicalCareFWB:925,	FORT WALTON BEACH	2.52
7/19/2017	O'Neal,Cathy		1 AM	11:22	FreseniusMedicalCareFWB:925,	FORT WALTON BEACH	11:30	118,BEACHDR	FORT WALTON BEACH	2.52
7/21/2017	O'Neal,Cathy		1 AM	6:00	118,BEACHDR	FORT WALTON BEACH	6:15	FreseniusMedicalCareFWB:925,	FORT WALTON BEACH	2.52
7/24/2017	O'Neal,Cathy		1 AM	6:19	118,BEACHDR	FORT WALTON BEACH	6:27	FreseniusMedicalCareFWB:925,	FORT WALTON BEACH	2.52
7/24/2017	O'Neal,Cathy		1 AM	10:46	FreseniusMedicalCareFWB:925,	FORT WALTON BEACH	10:56	118,BEACHDR	FORT WALTON BEACH	2.52
7/26/2017	O'Neal,Cathy		1 AM	5:56	118,BEACHDR	FORT WALTON BEACH	6:25	FreseniusMedicalCareFWB:925,	FORT WALTON BEACH	2.52
7/26/2017	O'Neal,Cathy		1 AM	10:44	FreseniusMedicalCareFWB:925,	FORT WALTON BEACH	10:51	118,BEACHDR	FORT WALTON BEACH	2.52
7/28/2017	O'Neal,Cathy		1 AM	6:37	118,BEACHDR	FORT WALTON BEACH	6:43	FreseniusMedicalCareFWB:925,	FORT WALTON BEACH	2.52
7/28/2017	O'Neal,Cathy		1 AM	11:33	FreseniusMedicalCareFWB:925,	FORT WALTON BEACH	11:58	118,BEACHDR	FORT WALTON BEACH	2.52
7/31/2017	O'Neal,Cathy		1 AM	6:35	118,BEACHDR	FORT WALTON BEACH	6:42	FreseniusMedicalCareFWB:925,	FORT WALTON BEACH	2.52
7/31/2017	O'Neal,Cathy		1 AM	11:05	FreseniusMedicalCareFWB:925,	FORT WALTON BEACH	11:13	118,BEACHDR	FORT WALTON BEACH	2.52
7/27/2017	King,Michael		3 AM	7:44	523,Unionst	FORT WALTON BEACH	8:45	414,HARBORBLVD	DESTIN	8.52
7/27/2017	King,Michael		3 AM	18:56	414,HARBORBLVD	DESTIN	19:27	523,Unionst	FORT WALTON BEACH	8.52
7/28/2017	King,Michael		3 AM	8:03	523,Unionst	FORT WALTON BEACH	8:45	414,HARBORBLVD	DESTIN	8.52
7/31/2017	King,Michael		3 AM	17:53	414,HARBORBLVD	DESTIN	18:29	523,Unionst	FORT WALTON BEACH	8.52
7/14/2017	Mullins,Mavis		3 AM	13:10	322,FRIARTUCKRD	MARY ESTHER	13:55	PoppelSamuelMD:1034,MARW/	FORT WALTON BEACH	8.85
7/14/2017	Mullins,Mavis		3 AM	17:30	PoppelSamuelMD:1034,MARW/	FORT WALTON BEACH	18:10	322,FRIARTUCKRD	MARY ESTHER	8.85
7/24/2017	Mullins,Mavis		3 AM	10:24	322,FRIARTUCKRD	MARY ESTHER	11:01	914,MARWALTDR	FORT WALTON BEACH	8.86
7/24/2017	Mullins,Mavis		3 AM	12:45	914,MARWALTDR	FORT WALTON BEACH	13:04	322,FRIARTUCKRD	MARY ESTHER	8.86
7/6/2017	Carlisle,Florence		2 AM	10:00	BrookdaleofFortWaltonBeach:2	FORT WALTON BEACH	10:30	WhiteSandsManorII:45,WINDH/	FORT WALTON BEACH	4.53
7/13/2017	Carlisle,Florence		1 AM	10:14	BrookdaleofFortWaltonBeach:2	FORT WALTON BEACH	10:44	4,HOLMESBLVDNW	FORT WALTON BEACH	3.46
7/27/2017	Carlisle,Florence		2 AM	9:02	BrookdaleofFortWaltonBeach:2	FORT WALTON BEACH	9:35	WhiteSandsManorII:45,WINDH/	FORT WALTON BEACH	4.53
7/11/2017	Goldsmith,Christine		1 AM	11:49	49,MEMORIALPKWYNW	FORT WALTON BEACH	12:13	WhiteWilsonMedicalCenter(FW	FORT WALTON BEACH	2.65
7/11/2017	Goldsmith,Christine		1 AM	13:14	WhiteWilsonMedicalCenter(FW	FORT WALTON BEACH	13:56	49,MEMORIALPKWYNW	FORT WALTON BEACH	2.65
7/12/2017	Goldsmith,Christine		1 AM	8:07	49,MEMORIALPKWYNW	FORT WALTON BEACH	8:26	HurlburtFieldClinic:113,LIELMAI	HURLBURT FIELD	3.03
7/12/2017	Goldsmith,Christine		1 AM	10:00	HurlburtFieldClinic:113,LIELMAI	HURLBURT FIELD	10:21	49,MEMORIALPKWYNW	FORT WALTON BEACH	3.03
7/14/2017	Goldsmith,Christine		1 AM	14:45	49,MEMORIALPKWYNW	FORT WALTON BEACH	15:00	914,MARWALTDR	FORT WALTON BEACH	2.31
7/14/2017	Goldsmith,Christine		1 AM	17:05	914,MARWALTDR	FORT WALTON BEACH	17:25	49,MEMORIALPKWYNW	FORT WALTON BEACH	2.31
7/18/2017	Goldsmith,Christine		1 AM	13:08	49,MEMORIALPKWYNW	FORT WALTON BEACH	13:22	Wal-Mart(FWB):748,NBEALPKW	FORT WALTON BEACH	2.06
7/19/2017	Goldsmith,Christine		1 AM	9:05	49,MEMORIALPKWYNW	FORT WALTON BEACH	9:25	HurlburtFieldClinic:113,LIELMAI	HURLBURT FIELD	3.03
7/19/2017	Goldsmith,Christine		1 AM	11:22	HurlburtFieldClinic:113,LIELMAI	HURLBURT FIELD	11:41	49,MEMORIALPKWYNW	FORT WALTON BEACH	3.03
7/24/2017	Goldsmith,Christine		1 AM	13:00	49,MEMORIALPKWYNW	FORT WALTON BEACH	13:14	1106,HOSPITALRD	FORT WALTON BEACH	2.71
7/24/2017	Goldsmith,Christine		1 AM	15:24	1106,HOSPITALRD	FORT WALTON BEACH	16:18	49,MEMORIALPKWYNW	FORT WALTON BEACH	2.71
7/25/2017	Goldsmith,Christine		3 AM	13:10	49,MEMORIALPKWYNW	FORT WALTON BEACH	13:33	EglinSatellitePharmacy:1760,MI	EGLIN AFB	7.85
7/25/2017	Goldsmith,Christine		3 AM	14:45	EglinSatellitePharmacy:1760,MI	EGLIN AFB	15:12	49,MEMORIALPKWYNW	FORT WALTON BEACH	7.85
7/3/2017	Little,Thomas		1 AM	8:25	1346,WINDWARDCIR	NICEVILLE	8:35	BluewaterBayAnimalHospital:44	NICEVILLE	1.62
7/3/2017	Little,Thomas		1 AM	11:55	BluewaterBayAnimalHospital:44	NICEVILLE	12:07	1346,WINDWARDCIR	NICEVILLE	1.62
7/5/2017	Little,Thomas		1 AM	8:50	1346,WINDWARDCIR	NICEVILLE	9:00	BluewaterBayAnimalHospital:44	NICEVILLE	1.62
7/5/2017	Little,Thomas		1 AM	11:50	BluewaterBayAnimalHospital:44	NICEVILLE	12:02	1346,WINDWARDCIR	NICEVILLE	1.62
7/6/2017	Little,Thomas		2 AM	8:14	1346,WINDWARDCIR	NICEVILLE	8:44	NorthwestFLStateCollege(Nicevi	NICEVILLE	5.72
7/6/2017	Little,Thomas		2 AM	11:45	NorthwestFLStateCollege(Nicevi	NICEVILLE	12:00	1346,WINDWARDCIR	NICEVILLE	5.72
7/10/2017	Little,Thomas		1 AM	8:10	1346,WINDWARDCIR	NICEVILLE	8:20	BluewaterBayAnimalHospital:44	NICEVILLE	1.62
7/13/2017	Little,Thomas		2 AM	9:20	1346,WINDWARDCIR	NICEVILLE	9:50	NorthwestFLStateCollege(Nicevi	NICEVILLE	5.72
7/14/2017	Little,Thomas		1 AM	8:30	1346,WINDWARDCIR	NICEVILLE	8:40	BluewaterBayAnimalHospital:44	NICEVILLE	1.62
7/14/2017	Little,Thomas		1 AM	11:50	BluewaterBayAnimalHospital:44	NICEVILLE	12:00	1346,WINDWARDCIR	NICEVILLE	1.62
7/17/2017	Little,Thomas		1 AM	7:56	1346,WINDWARDCIR	NICEVILLE	8:05	BluewaterBayAnimalHospital:44	NICEVILLE	1.62
7/17/2017	Little,Thomas		1 AM	12:08	BluewaterBayAnimalHospital:44	NICEVILLE	12:16	1346,WINDWARDCIR	NICEVILLE	1.62

Okaloosa County Board of County Commissioners | July 1-31, 2017 | *Ambulatory*

Date	Name	Cost	Mode	Pick Up Time	Origin Address	Origin City	Drop Off Time	Destination Address	Destination City	Miles
7/18/2017	Little,Thomas		2 AM	7:57	1346,WINDWARDCIR	NICEVILLE	8:18	NorthwestFLStateCollege(Nicevi	NICEVILLE	5.72
7/18/2017	Little,Thomas		2 AM	11:40	NorthwestFLStateCollege(Nicevi	NICEVILLE	12:04	1346,WINDWARDCIR	NICEVILLE	5.72
7/19/2017	Little,Thomas		1 AM	8:22	1346,WINDWARDCIR	NICEVILLE	8:33	BluewaterBayAnimalHospital:44	NICEVILLE	1.62
7/19/2017	Little,Thomas		1 AM	11:46	BluewaterBayAnimalHospital:44	NICEVILLE	12:00	1346,WINDWARDCIR	NICEVILLE	1.62
7/20/2017	Little,Thomas		2 AM	8:13	1346,WINDWARDCIR	NICEVILLE	8:37	NorthwestFLStateCollege(Nicevi	NICEVILLE	5.72
7/20/2017	Little,Thomas		2 AM	11:17	NorthwestFLStateCollege(Nicevi	NICEVILLE	11:42	1346,WINDWARDCIR	NICEVILLE	5.72
7/21/2017	Little,Thomas		1 AM	8:01	1346,WINDWARDCIR	NICEVILLE	8:17	BluewaterBayAnimalHospital:44	NICEVILLE	1.62
7/21/2017	Little,Thomas		1 AM	11:35	BluewaterBayAnimalHospital:44	NICEVILLE	11:46	1346,WINDWARDCIR	NICEVILLE	1.62
7/24/2017	Little,Thomas		1 AM	7:49	1346,WINDWARDCIR	NICEVILLE	8:05	BluewaterBayAnimalHospital:44	NICEVILLE	1.62
7/24/2017	Little,Thomas		1 AM	12:28	BluewaterBayAnimalHospital:44	NICEVILLE	12:37	1346,WINDWARDCIR	NICEVILLE	1.62
7/25/2017	Little,Thomas		2 AM	8:30	1346,WINDWARDCIR	NICEVILLE	8:50	NorthwestFLStateCollege(Nicevi	NICEVILLE	5.72
7/25/2017	Little,Thomas		2 AM	13:09	NorthwestFLStateCollege(Nicevi	NICEVILLE	13:45	1346,WINDWARDCIR	NICEVILLE	5.72
7/26/2017	Little,Thomas		1 AM	8:00	1346,WINDWARDCIR	NICEVILLE	8:10	BluewaterBayAnimalHospital:44	NICEVILLE	1.62
7/26/2017	Little,Thomas		1 AM	12:07	BluewaterBayAnimalHospital:44	NICEVILLE	12:20	1346,WINDWARDCIR	NICEVILLE	1.62
7/28/2017	Little,Thomas		1 AM	8:50	1346,WINDWARDCIR	NICEVILLE	9:04	BluewaterBayAnimalHospital:44	NICEVILLE	1.62
7/28/2017	Little,Thomas		1 AM	12:00	BluewaterBayAnimalHospital:44	NICEVILLE	12:21	1346,WINDWARDCIR	NICEVILLE	1.62
7/31/2017	Little,Thomas		1 AM	7:50	1346,WINDWARDCIR	NICEVILLE	8:00	BluewaterBayAnimalHospital:44	NICEVILLE	1.62
7/11/2017	Krivec,Betty		14 AM	7:44	WildwoodApartments:400,KELL	NICEVILLE	8:33	DefuniakGarciaRubenRMD:411,	DEFUNIAK SPRINGS	37.04
7/11/2017	Krivec,Betty		13 AM	10:00	DefuniakGarciaRubenRMD:411,	DEFUNIAK SPRINGS	10:47	1140,JOHNCSIMSPKWYE	NICEVILLE	34.28
7/11/2017	Krivec,Betty		2 AM	11:00	1140,JOHNCSIMSPKWYE	NICEVILLE	11:10	WildwoodApartments:400,KELL	NICEVILLE	4.32
7/18/2017	Krivec,Betty		4 AM	9:13	WildwoodApartments:400,KELL	NICEVILLE	9:37	DynamicPain&Wellness:930,MA	FORT WALTON BEACH	12.32
7/18/2017	Krivec,Betty		6 AM	12:17	DynamicPain&Wellness:930,MA	FORT WALTON BEACH	12:55	1140,JOHNCSIMSPKWYE	NICEVILLE	15.07
7/18/2017	Krivec,Betty		2 AM	13:08	1140,JOHNCSIMSPKWYE	NICEVILLE	13:18	WildwoodApartments:400,KELL	NICEVILLE	4.32
7/14/2017	Smith,Kelly		1 AM	9:48	108,ALABAMAAVENW	FORT WALTON BEACH	10:02	Library(FWB):185,MIRACLESTRII	FORT WALTON BEACH	1.71
7/14/2017	Smith,Kelly		1 AM	12:30	Library(FWB):185,MIRACLESTRII	FORT WALTON BEACH	12:36	108,ALABAMAAVENW	FORT WALTON BEACH	1.71
7/20/2017	Smith,Kelly		1 AM	10:22	108,ALABAMAAVENW	FORT WALTON BEACH	10:28	Library(FWB):185,MIRACLESTRII	FORT WALTON BEACH	1.71
7/20/2017	Smith,Kelly		1 AM	12:55	Library(FWB):185,MIRACLESTRII	FORT WALTON BEACH	13:00	108,ALABAMAAVENW	FORT WALTON BEACH	1.71
7/6/2017	Montes,Jessica		1 AM	11:37	NorthwestFLStateCollege(FWB):	FORT WALTON BEACH	11:53	660,REEVESDR	FORT WALTON BEACH	2.28
7/11/2017	Montes,Jessica		1 AM	6:47	660,REEVESDR	FORT WALTON BEACH	7:00	NorthwestFLStateCollege(FWB):	FORT WALTON BEACH	2.28
7/11/2017	Montes,Jessica		1 AM	11:57	NorthwestFLStateCollege(FWB):	FORT WALTON BEACH	12:47	660,REEVESDR	FORT WALTON BEACH	2.28
7/13/2017	Montes,Jessica		1 AM	6:54	660,REEVESDR	FORT WALTON BEACH	7:17	NorthwestFLStateCollege(FWB):	FORT WALTON BEACH	2.28
7/13/2017	Montes,Jessica		1 AM	12:31	NorthwestFLStateCollege(FWB):	FORT WALTON BEACH	13:20	660,REEVESDR	FORT WALTON BEACH	2.28
7/18/2017	Montes,Jessica		1 AM	6:53	660,REEVESDR	FORT WALTON BEACH	7:15	NorthwestFLStateCollege(FWB):	FORT WALTON BEACH	2.28
7/27/2017	Montes,Jessica		1 AM	7:15	660,REEVESDR	FORT WALTON BEACH	7:24	NorthwestFLStateCollege(FWB):	FORT WALTON BEACH	2.28
7/27/2017	Montes,Jessica		1 AM	12:05	NorthwestFLStateCollege(FWB):	FORT WALTON BEACH	12:17	660,REEVESDR	FORT WALTON BEACH	2.28
7/5/2017	Hughes,Nelda		5 AM	7:42	92,2NDAVE	SHALIMAR	8:21	4554,HWY20E	NICEVILLE	12.37
7/5/2017	Hughes,Nelda		2 AM	8:25	4554,HWY20E	NICEVILLE	8:30	Publix(Niceville):1520,JOHNCSIN	NICEVILLE	4.39
7/5/2017	Hughes,Nelda		2 AM	9:25	Publix(Niceville):1520,JOHNCSIN	NICEVILLE	10:00	4554,HWY20E	NICEVILLE	4.39
7/5/2017	John,Christopher		4 AM	5:10	941,POCAHONTASDR	FORT WALTON BEACH	5:35	EglinTeltaraInc.:620,HIALEAHRD	EGLIN AFB	10.33
7/5/2017	John,Christopher		4 AM	12:20	EglinTeltaraInc.:620,HIALEAHRD	EGLIN AFB	13:00	941,POCAHONTASDR	FORT WALTON BEACH	10.33
7/6/2017	John,Christopher		4 AM	5:15	941,POCAHONTASDR	FORT WALTON BEACH	6:00	EglinTeltaraInc.:620,HIALEAHRD	EGLIN AFB	10.33
7/6/2017	John,Christopher		4 AM	10:03	EglinTeltaraInc.:620,HIALEAHRD	EGLIN AFB	10:35	941,POCAHONTASDR	FORT WALTON BEACH	10.33
7/11/2017	John,Christopher		4 AM	5:11	941,POCAHONTASDR	FORT WALTON BEACH	5:45	EglinTeltaraInc.:620,HIALEAHRD	EGLIN AFB	10.33
7/11/2017	John,Christopher		4 AM	12:40	EglinTeltaraInc.:620,HIALEAHRD	EGLIN AFB	13:13	941,POCAHONTASDR	FORT WALTON BEACH	10.33
7/14/2017	John,Christopher		4 AM	5:11	941,POCAHONTASDR	FORT WALTON BEACH	5:50	EglinTeltaraInc.:620,HIALEAHRD	EGLIN AFB	10.33
7/14/2017	John,Christopher		4 AM	12:30	EglinTeltaraInc.:620,HIALEAHRD	EGLIN AFB	13:10	941,POCAHONTASDR	FORT WALTON BEACH	10.33
7/18/2017	John,Christopher		4 AM	5:07	941,POCAHONTASDR	FORT WALTON BEACH	5:45	EglinTeltaraInc.:620,HIALEAHRD	EGLIN AFB	10.33
7/18/2017	John,Christopher		4 AM	12:30	EglinTeltaraInc.:620,HIALEAHRD	EGLIN AFB	13:40	941,POCAHONTASDR	FORT WALTON BEACH	10.33
7/20/2017	John,Christopher		4 AM	5:05	941,POCAHONTASDR	FORT WALTON BEACH	5:45	EglinTeltaraInc.:620,HIALEAHRD	EGLIN AFB	10.33
7/20/2017	John,Christopher		4 AM	12:20	EglinTeltaraInc.:620,HIALEAHRD	EGLIN AFB	13:11	941,POCAHONTASDR	FORT WALTON BEACH	10.33
7/21/2017	John,Christopher		4 AM	5:05	941,POCAHONTASDR	FORT WALTON BEACH	5:48	EglinTeltaraInc.:620,HIALEAHRD	EGLIN AFB	10.33
7/21/2017	John,Christopher		4 AM	12:30	EglinTeltaraInc.:620,HIALEAHRD	EGLIN AFB	13:19	941,POCAHONTASDR	FORT WALTON BEACH	10.33
7/24/2017	John,Christopher		4 AM	5:10	941,POCAHONTASDR	FORT WALTON BEACH	5:43	EglinTeltaraInc.:620,HIALEAHRD	EGLIN AFB	10.33
7/24/2017	John,Christopher		4 AM	12:38	EglinTeltaraInc.:620,HIALEAHRD	EGLIN AFB	13:22	941,POCAHONTASDR	FORT WALTON BEACH	10.33
7/25/2017	John,Christopher		4 AM	5:05	941,POCAHONTASDR	FORT WALTON BEACH	5:45	EglinTeltaraInc.:620,HIALEAHRD	EGLIN AFB	10.33

Okaloosa County Board of County Commissioners					July 1-31, 2017			Ambulatory		
Date	Name	Cost	Mode	Pick Up Time	Origin Address	Origin City	Drop Off Time	Destination Address	Destination City	Miles
7/25/2017	John,Christopher		4 AM	12:05	EglinTeltaraInc.:620,HIALEAHRD	EGLIN AFB	13:08	941,POCAHONTASDR	FORT WALTON BEACH	10.33
7/27/2017	John,Christopher		4 AM	5:07	941,POCAHONTASDR	FORT WALTON BEACH	5:43	EglinTeltaraInc.:620,HIALEAHRD	EGLIN AFB	10.33
7/27/2017	John,Christopher		4 AM	12:05	EglinTeltaraInc.:620,HIALEAHRD	EGLIN AFB	13:00	941,POCAHONTASDR	FORT WALTON BEACH	10.33
7/28/2017	John,Christopher		4 AM	5:05	941,POCAHONTASDR	FORT WALTON BEACH	5:42	EglinTeltaraInc.:620,HIALEAHRD	EGLIN AFB	10.33
7/28/2017	John,Christopher		4 AM	12:10	EglinTeltaraInc.:620,HIALEAHRD	EGLIN AFB	13:06	941,POCAHONTASDR	FORT WALTON BEACH	10.33
7/31/2017	John,Christopher		4 AM	5:06	941,POCAHONTASDR	FORT WALTON BEACH	5:41	EglinTeltaraInc.:620,HIALEAHRD	EGLIN AFB	10.33
7/31/2017	John,Christopher		4 AM	12:10	EglinTeltaraInc.:620,HIALEAHRD	EGLIN AFB	13:27	941,POCAHONTASDR	FORT WALTON BEACH	10.33
7/17/2017	Wiggins,Inez		1 AM	10:21	411,HOLMESBLVDNW	FORT WALTON BEACH	10:40	Renalus:925,MARWALTDR	FORT WALTON BEACH	2.8
7/17/2017	Wiggins,Inez		1 AM	14:22	Renalus:925,MARWALTDR	FORT WALTON BEACH	14:40	411,HOLMESBLVDNW	FORT WALTON BEACH	2.8
7/1/2017	Klink,Nancy		1 AM	5:28	600,EMERALDCIR	FORT WALTON BEACH	5:35	FtWaltonBeachRehabilitationCe	FORT WALTON BEACH	1.42
7/1/2017	Klink,Nancy		1 AM	13:52	FtWaltonBeachRehabilitationCe	FORT WALTON BEACH	14:10	600,EMERALDCIR	FORT WALTON BEACH	1.42
7/6/2017	Klink,Nancy		1 AM	5:31	600,EMERALDLN	FORT WALTON BEACH	5:38	FtWaltonBeachRehabilitationCe	FORT WALTON BEACH	1.42
7/6/2017	Klink,Nancy		1 AM	7:05	FtWaltonBeachRehabilitationCe	FORT WALTON BEACH	7:10	600,EMERALDLN	FORT WALTON BEACH	1.42
7/3/2017	Bethune,Margie		1 AM	5:58	25,RANGERSTSW	FORT WALTON BEACH	6:20	FreseniusMedicalCareFWB:925,	FORT WALTON BEACH	3.96
7/3/2017	Bethune,Margie		1 AM	10:47	FreseniusMedicalCareFWB:925,	FORT WALTON BEACH	11:15	25,RANGERSTSW	FORT WALTON BEACH	3.96
7/5/2017	Bethune,Margie		1 AM	6:26	25,RANGERSTSW	FORT WALTON BEACH	6:46	FreseniusMedicalCareFWB:925,	FORT WALTON BEACH	3.96
7/5/2017	Bethune,Margie		1 AM	10:52	FreseniusMedicalCareFWB:925,	FORT WALTON BEACH	11:34	25,RANGERSTSW	FORT WALTON BEACH	3.96
7/7/2017	Bethune,Margie		1 AM	6:15	25,RANGERSTSW	FORT WALTON BEACH	6:45	FreseniusMedicalCareFWB:925,	FORT WALTON BEACH	3.96
7/7/2017	Bethune,Margie		1 AM	10:47	FreseniusMedicalCareFWB:925,	FORT WALTON BEACH	11:27	25,RANGERSTSW	FORT WALTON BEACH	3.96
7/10/2017	Bethune,Margie		1 AM	6:24	25,RANGERSTSW	FORT WALTON BEACH	6:50	FreseniusMedicalCareFWB:925,	FORT WALTON BEACH	3.96
7/10/2017	Bethune,Margie		1 AM	10:50	FreseniusMedicalCareFWB:925,	FORT WALTON BEACH	11:15	25,RANGERSTSW	FORT WALTON BEACH	3.96
7/12/2017	Bethune,Margie		1 AM	6:17	25,RANGERSTSW	FORT WALTON BEACH	6:41	FreseniusMedicalCareFWB:925,	FORT WALTON BEACH	3.96
7/12/2017	Bethune,Margie		1 AM	10:41	FreseniusMedicalCareFWB:925,	FORT WALTON BEACH	11:29	25,RANGERSTSW	FORT WALTON BEACH	3.96
7/14/2017	Bethune,Margie		1 AM	6:29	25,RANGERSTSW	FORT WALTON BEACH	6:46	FreseniusMedicalCareFWB:925,	FORT WALTON BEACH	3.96
7/14/2017	Bethune,Margie		1 AM	10:40	FreseniusMedicalCareFWB:925,	FORT WALTON BEACH	11:04	25,RANGERSTSW	FORT WALTON BEACH	3.96
7/17/2017	Bethune,Margie		1 AM	6:29	25,RANGERSTSW	FORT WALTON BEACH	6:40	FreseniusMedicalCareFWB:925,	FORT WALTON BEACH	3.96
7/17/2017	Bethune,Margie		1 AM	10:40	FreseniusMedicalCareFWB:925,	FORT WALTON BEACH	10:55	25,RANGERSTSW	FORT WALTON BEACH	3.96
7/19/2017	Bethune,Margie		1 AM	6:05	25,RANGERSTSW	FORT WALTON BEACH	6:27	FreseniusMedicalCareFWB:925,	FORT WALTON BEACH	3.96
7/19/2017	Bethune,Margie		1 AM	10:45	FreseniusMedicalCareFWB:925,	FORT WALTON BEACH	11:03	25,RANGERSTSW	FORT WALTON BEACH	3.96
7/21/2017	Bethune,Margie		1 AM	6:15	25,RANGERSTSW	FORT WALTON BEACH	6:34	FreseniusMedicalCareFWB:925,	FORT WALTON BEACH	3.96
7/21/2017	Bethune,Margie		1 AM	11:02	FreseniusMedicalCareFWB:925,	FORT WALTON BEACH	11:33	25,RANGERSTSW	FORT WALTON BEACH	3.96
7/24/2017	Bethune,Margie		1 AM	6:14	25,RANGERSTSW	FORT WALTON BEACH	6:28	FreseniusMedicalCareFWB:925,	FORT WALTON BEACH	3.96
7/24/2017	Bethune,Margie		1 AM	10:47	FreseniusMedicalCareFWB:925,	FORT WALTON BEACH	11:19	25,RANGERSTSW	FORT WALTON BEACH	3.96
7/26/2017	Bethune,Margie		1 AM	6:06	25,RANGERSTSW	FORT WALTON BEACH	6:24	FreseniusMedicalCareFWB:925,	FORT WALTON BEACH	3.96
7/26/2017	Bethune,Margie		1 AM	11:00	FreseniusMedicalCareFWB:925,	FORT WALTON BEACH	11:25	25,RANGERSTSW	FORT WALTON BEACH	3.96
7/28/2017	Bethune,Margie		1 AM	5:58	25,RANGERSTSW	FORT WALTON BEACH	6:21	FreseniusMedicalCareFWB:925,	FORT WALTON BEACH	3.96
7/28/2017	Bethune,Margie		1 AM	10:49	FreseniusMedicalCareFWB:925,	FORT WALTON BEACH	11:10	25,RANGERSTSW	FORT WALTON BEACH	3.96
7/31/2017	Bethune,Margie		1 AM	6:20	25,RANGERSTSW	FORT WALTON BEACH	6:42	FreseniusMedicalCareFWB:925,	FORT WALTON BEACH	3.96
7/31/2017	Bethune,Margie		1 AM	10:44	FreseniusMedicalCareFWB:925,	FORT WALTON BEACH	11:22	25,RANGERSTSW	FORT WALTON BEACH	3.96
7/11/2017	Dargenio,Deborah		1 AM	16:27	1110,SANTAROSABLVD	FORT WALTON BEACH	16:29	34,OLDECYPRESSCIRNW	FORT WALTON BEACH	3.77
7/12/2017	Dargenio,Deborah		1 AM	16:55	1110,SANTAROSABLVD	FORT WALTON BEACH	17:06	34,OLDECYPRESSCIRNW	FORT WALTON BEACH	3.77
7/13/2017	Dargenio,Deborah		1 AM	15:55	1110,SANTAROSABLVD	FORT WALTON BEACH	16:09	34,OLDECYPRESSCIRNW	FORT WALTON BEACH	3.77
7/14/2017	Dargenio,Deborah		1 AM	16:24	1110,SANTAROSABLVD	FORT WALTON BEACH	16:42	34,OLDECYPRESSCIRNW	FORT WALTON BEACH	3.77
7/15/2017	Dargenio,Deborah		1 AM	16:01	1110,SANTAROSABLVD	FORT WALTON BEACH	16:15	34,OLDECYPRESSCIRNW	FORT WALTON BEACH	3.77
7/18/2017	Dargenio,Deborah		1 AM	17:17	1110,SANTAROSABLVD	FORT WALTON BEACH	17:29	34,OLDECYPRESSCIRNW	FORT WALTON BEACH	3.77
7/19/2017	Dargenio,Deborah		1 AM	16:20	1110,SANTAROSABLVD	FORT WALTON BEACH	16:34	34,OLDECYPRESSCIRNW	FORT WALTON BEACH	3.77
7/21/2017	Dargenio,Deborah		1 AM	17:07	1110,SANTAROSABLVD	FORT WALTON BEACH	17:20	34,OLDECYPRESSCIRNW	FORT WALTON BEACH	3.77
7/25/2017	Dargenio,Deborah		1 AM	16:21	1110,SANTAROSABLVD	FORT WALTON BEACH	16:36	34,OLDECYPRESSCIRNW	FORT WALTON BEACH	3.77
7/26/2017	Dargenio,Deborah		1 AM	15:36	1110,SANTAROSABLVD	FORT WALTON BEACH	16:17	34,OLDECYPRESSCIRNW	FORT WALTON BEACH	3.77
7/6/2017	Farr,Susannah		1 AM	12:17	515,NEWCASTLEDR	FORT WALTON BEACH	12:29	StrivingforPerfectionMinistries::	FORT WALTON BEACH	2.59
7/15/2017	Farr,Susannah		1 AM	8:54	515,NEWCASTLEDR	FORT WALTON BEACH	9:02	StrivingforPerfectionMinistries::	FORT WALTON BEACH	2.59
7/19/2017	Farr,Susannah		1 AM	12:25	515,NEWCASTLEDR	FORT WALTON BEACH	12:40	StrivingforPerfectionMinistries::	FORT WALTON BEACH	2.59
7/19/2017	Farr,Susannah		1 AM	16:02	StrivingforPerfectionMinistries::	FORT WALTON BEACH	17:20	515,NEWCASTLEDR	FORT WALTON BEACH	2.59
7/20/2017	Farr,Susannah		1 AM	12:26	515,NEWCASTLEDR	FORT WALTON BEACH	12:37	StrivingforPerfectionMinistries::	FORT WALTON BEACH	2.59
7/20/2017	Farr,Susannah		1 AM	16:15	StrivingforPerfectionMinistries::	FORT WALTON BEACH	16:23	515,NEWCASTLEDR	FORT WALTON BEACH	2.59

Okaloosa County Board of County Commissioners | July 1-31, 2017 | *Ambulatory*

Date	Name	Cost	Mode	Pick Up Time	Origin Address	Origin City	Drop Off Time	Destination Address	Destination City	Miles
7/26/2017	Farr,Susannah		1 AM	11:00	515,NEWCASTLEDR	FORT WALTON BEACH	11:10	StrivingforPerfectionMinistries:2	FORT WALTON BEACH	2.59
7/27/2017	Farr,Susannah		1 AM	11:00	515,NEWCASTLEDR	FORT WALTON BEACH	11:12	StrivingforPerfectionMinistries:2	FORT WALTON BEACH	2.59
7/27/2017	Farr,Susannah		1 AM	16:25	StrivingforPerfectionMinistries:2	FORT WALTON BEACH	16:38	515,NEWCASTLEDR	FORT WALTON BEACH	2.59
7/29/2017	Farr,Susannah		2 AM	9:28	515,NEWCASTLEDR	FORT WALTON BEACH	9:43	SantaRosaMall:300,MARYESTHE	MARY ESTHER	4.5
7/19/2017	Davis,Aurora		2 AM	10:00	1114,PHYLLISAVE	NICEVILLE	10:20	EglinCommissary:1511,MEMOR	EGLIN AFB	6.05
7/5/2017	Brady,Michael		8 AM	8:58	304,REEVESST	NICEVILLE	9:30	CVSacredHeartMedicalCenter:5	CRESTVIEW	21.64
7/5/2017	Brady,Michael		8 AM	11:01	CVSacredHeartMedicalCenter:5	CRESTVIEW	12:32	304,REEVESST	NICEVILLE	21.64
7/19/2017	Brady,Michael		8 AM	6:45	304,REEVESST	NICEVILLE	7:14	CVCenterofImagingExcellence:7	CRESTVIEW	21.14
7/19/2017	Brady,Michael		8 AM	9:05	CVCenterofImagingExcellence:7	CRESTVIEW	9:30	304,REEVESST	NICEVILLE	21.14
7/3/2017	Acampora,Diane		2 AM	13:05	40,WINDHAMAVESE	FORT WALTON BEACH	13:46	OrthopedicAssociates(FWB):103	FORT WALTON BEACH	4.93
7/3/2017	Acampora,Diane		2 AM	15:09	OrthopedicAssociates(FWB):103	FORT WALTON BEACH	15:28	40,WINDHAMAVESE	FORT WALTON BEACH	4.93
7/5/2017	Acampora,Diane		2 AM	12:52	40,WINDHAMAVESE	FORT WALTON BEACH	13:11	OrthopedicAssociates(FWB):103	FORT WALTON BEACH	4.93
7/11/2017	Acampora,Diane		2 AM	13:18	40,WINDHAMAVESE	FORT WALTON BEACH	13:43	OrthopedicAssociates(FWB):103	FORT WALTON BEACH	4.93
7/11/2017	Acampora,Diane		2 AM	15:17	OrthopedicAssociates(FWB):103	FORT WALTON BEACH	15:46	40,WINDHAMAVESE	FORT WALTON BEACH	4.93
7/18/2017	Acampora,Diane		2 AM	13:08	40,WINDHAMAVESE	FORT WALTON BEACH	13:32	OrthopedicAssociates(FWB):103	FORT WALTON BEACH	4.93
7/18/2017	Acampora,Diane		2 AM	15:57	OrthopedicAssociates(FWB):103	FORT WALTON BEACH	16:26	40,WINDHAMAVESE	FORT WALTON BEACH	4.93
7/11/2017	Sams,Edward		5 AM	9:00	503,COUNTYLINERD	NICEVILLE	9:30	OkaloosaCountyCourthouseAnn	FORT WALTON BEACH	13.79
7/11/2017	Sams,Edward		5 AM	15:29	OkaloosaCountyCourthouseAnn	FORT WALTON BEACH	16:30	503,COUNTYLINERD	NICEVILLE	13.79
7/12/2017	Outzen,Jean		5 AM	8:10	DestinHealth&RehabCenter:195	DESTIN	9:19	EmeraldCoastDermatology:914,	FORT WALTON BEACH	13.76
7/12/2017	Outzen,Jean		5 AM	9:40	EmeraldCoastDermatology:914,	FORT WALTON BEACH	10:40	DestinHealth&RehabCenter:195	DESTIN	13.76
7/3/2017	Mishaw,Sandria		1 AM	7:40	500,KELLYMILLRD	VALPARAISO	7:57	Wal-Mart(NV):1196,JOHNCSIMS	NICEVILLE	3.06
7/10/2017	Mishaw,Sandria		1 AM	8:30	400,KELLYRD	NICEVILLE	8:35	TwinCitiesHospital:2190,HWY85	NICEVILLE	1.45
7/10/2017	Mishaw,Sandria		1 AM	12:57	TwinCitiesHospital:2190,HWY85	NICEVILLE	13:15	500,KELLYMILLRD	VALPARAISO	1.48
7/12/2017	Mishaw,Sandria		1 AM	8:20	400,KELLYRD	NICEVILLE	9:05	TwinCitiesHospital:2190,HWY85	NICEVILLE	1.45
7/17/2017	Mishaw,Sandria		1 AM	8:10	400,KELLYRD	NICEVILLE	8:25	TwinCitiesHospital:2190,HWY85	NICEVILLE	1.45
7/17/2017	Mishaw,Sandria		1 AM	12:55	TwinCitiesHospital:2190,HWY85	NICEVILLE	13:11	400,KELLYRD	NICEVILLE	1.45
7/19/2017	Mishaw,Sandria		1 AM	8:10	400,KELLYRD	NICEVILLE	8:20	TwinCitiesHospital:2190,HWY85	NICEVILLE	1.45
7/24/2017	Mishaw,Sandria		1 AM	8:08	400,KELLYRD	NICEVILLE	8:12	TwinCitiesHospital:2190,HWY85	NICEVILLE	1.45
7/24/2017	Mishaw,Sandria		1 AM	12:50	TwinCitiesHospital:2190,HWY85	NICEVILLE	13:14	400,KELLYRD	NICEVILLE	1.45
7/31/2017	Mishaw,Sandria		1 AM	8:06	400,KELLYRD	NICEVILLE	8:12	TwinCitiesHospital:2190,HWY85	NICEVILLE	1.45
7/31/2017	Mishaw,Sandria		1 AM	13:15	TwinCitiesHospital:2190,HWY85	NICEVILLE	13:20	400,KELLYRD	NICEVILLE	1.45
7/3/2017	Zubick,Phillip		1 AM	7:00	1620,DATEPALMDR	NICEVILLE	7:15	EGLINLCIBASESUPPLY:615,APAL	EGLIN AFB	2.61
7/5/2017	Zubick,Phillip		1 AM	6:50	1620,DATEPALMDR	NICEVILLE	7:25	EGLINLCIBASESUPPLY:615,APAL	EGLIN AFB	2.61
7/5/2017	Zubick,Phillip		1 AM	15:52	EGLINLCIBASESUPPLY:615,APAL	EGLIN AFB	16:16	1620,DATEPALMDR	NICEVILLE	2.61
7/6/2017	Zubick,Phillip		1 AM	6:50	1620,DATEPALMDR	NICEVILLE	7:25	EGLINLCIBASESUPPLY:615,APAL	EGLIN AFB	2.61
7/6/2017	Zubick,Phillip		1 AM	15:34	EGLINLCIBASESUPPLY:615,APAL	EGLIN AFB	16:19	1620,DATEPALMDR	NICEVILLE	2.61
7/7/2017	Zubick,Phillip		1 AM	6:50	1620,DATEPALMDR	NICEVILLE	7:25	EGLINLCIBASESUPPLY:615,APAL	EGLIN AFB	2.61
7/7/2017	Zubick,Phillip		1 AM	16:13	EGLINLCIBASESUPPLY:615,APAL	EGLIN AFB	16:48	1620,DATEPALMDR	NICEVILLE	2.61
7/10/2017	Zubick,Phillip		1 AM	6:50	1620,DATEPALMDR	NICEVILLE	7:28	EGLINLCIBASESUPPLY:615,APAL	EGLIN AFB	2.61
7/10/2017	Zubick,Phillip		1 AM	16:27	EGLINLCIBASESUPPLY:615,APAL	EGLIN AFB	16:42	1620,DATEPALMDR	NICEVILLE	2.61
7/11/2017	Zubick,Phillip		1 AM	6:50	1620,DATEPALMDR	NICEVILLE	7:25	EGLINLCIBASESUPPLY:615,APAL	EGLIN AFB	2.61
7/11/2017	Zubick,Phillip		1 AM	15:21	EGLINLCIBASESUPPLY:615,APAL	EGLIN AFB	16:26	1620,DATEPALMDR	NICEVILLE	2.61
7/12/2017	Zubick,Phillip		1 AM	6:50	1620,DATEPALMDR	NICEVILLE	7:25	EGLINLCIBASESUPPLY:615,APAL	EGLIN AFB	2.61
7/12/2017	Zubick,Phillip		1 AM	15:38	EGLINLCIBASESUPPLY:615,APAL	EGLIN AFB	16:19	1620,DATEPALMDR	NICEVILLE	2.61
7/13/2017	Zubick,Phillip		1 AM	6:50	1620,DATEPALMDR	NICEVILLE	7:25	EGLINLCIBASESUPPLY:615,APAL	EGLIN AFB	2.61
7/13/2017	Zubick,Phillip		1 AM	15:45	EGLINLCIBASESUPPLY:615,APAL	EGLIN AFB	16:24	1620,DATEPALMDR	NICEVILLE	2.61
7/14/2017	Zubick,Phillip		1 AM	7:00	1620,DATEPALMDR	NICEVILLE	7:15	EGLINLCIBASESUPPLY:615,APAL	EGLIN AFB	2.61
7/19/2017	Zubick,Phillip		1 AM	6:50	1620,DATEPALMDR	NICEVILLE	7:25	EGLINLCIBASESUPPLY:615,APAL	EGLIN AFB	2.61
7/19/2017	Zubick,Phillip		1 AM	15:55	EGLINLCIBASESUPPLY:615,APAL	EGLIN AFB	16:18	1620,DATEPALMDR	NICEVILLE	2.61
7/20/2017	Zubick,Phillip		1 AM	6:50	1620,DATEPALMDR	NICEVILLE	7:25	EGLINLCIBASESUPPLY:615,APAL	EGLIN AFB	2.61
7/20/2017	Zubick,Phillip		1 AM	16:18	EGLINLCIBASESUPPLY:615,APAL	EGLIN AFB	16:34	1620,DATEPALMDR	NICEVILLE	2.61
7/21/2017	Zubick,Phillip		1 AM	6:50	1620,DATEPALMDR	NICEVILLE	7:25	EGLINLCIBASESUPPLY:615,APAL	EGLIN AFB	2.61
7/21/2017	Zubick,Phillip		1 AM	16:08	EGLINLCIBASESUPPLY:615,APAL	EGLIN AFB	16:34	1620,DATEPALMDR	NICEVILLE	2.61
7/24/2017	Zubick,Phillip		1 AM	6:50	1620,DATEPALMDR	NICEVILLE	7:25	EGLINLCIBASESUPPLY:615,APAL	EGLIN AFB	2.61
7/24/2017	Zubick,Phillip		1 AM	15:35	EGLINLCIBASESUPPLY:615,APAL	EGLIN AFB	16:09	1620,DATEPALMDR	NICEVILLE	2.61

Okaloosa County Board of County Commissioners | July 1-31, 2017 | *Ambulatory*

Date	Name	Cost	Mode	Pick Up Time	Origin Address	Origin City	Drop Off Time	Destination Address	Destination City	Miles
7/25/2017	Zubick,Phillip		1 AM	6:51	1620,DATEPALMDR	NICEVILLE	7:30	EGLINLCIBASESUPPLY:615,APAL	EGLIN AFB	2.61
7/25/2017	Zubick,Phillip		1 AM	16:05	EGLINLCIBASESUPPLY:615,APAL	EGLIN AFB	16:43	1620,DATEPALMDR	NICEVILLE	2.61
7/26/2017	Zubick,Phillip		1 AM	6:50	1620,DATEPALMDR	NICEVILLE	7:10	EGLINLCIBASESUPPLY:615,APAL	EGLIN AFB	2.61
7/26/2017	Zubick,Phillip		1 AM	16:23	EGLINLCIBASESUPPLY:615,APAL	EGLIN AFB	16:47	1620,DATEPALMDR	NICEVILLE	2.61
7/27/2017	Zubick,Phillip		1 AM	7:00	1620,DATEPALMDR	NICEVILLE	7:15	EGLINLCIBASESUPPLY:615,APAL	EGLIN AFB	2.61
7/27/2017	Zubick,Phillip		1 AM	15:23	EGLINLCIBASESUPPLY:615,APAL	EGLIN AFB	16:26	1620,DATEPALMDR	NICEVILLE	2.61
7/28/2017	Zubick,Phillip		1 AM	7:00	1620,DATEPALMDR	NICEVILLE	7:10	EGLINLCIBASESUPPLY:615,APAL	EGLIN AFB	2.61
7/28/2017	Zubick,Phillip		1 AM	15:35	EGLINLCIBASESUPPLY:615,APAL	EGLIN AFB	16:17	1620,DATEPALMDR	NICEVILLE	2.61
7/31/2017	Zubick,Phillip		1 AM	6:50	1620,DATEPALMDR	NICEVILLE	7:30	EGLINLCIBASESUPPLY:615,APAL	EGLIN AFB	2.61
7/31/2017	Zubick,Phillip		1 AM	15:51	EGLINLCIBASESUPPLY:615,APAL	EGLIN AFB	16:18	1620,DATEPALMDR	NICEVILLE	2.61
7/1/2017	Pham,Tuoi		1 AM	5:45	429,SULLIVANSTNW	FORT WALTON BEACH	5:54	FreseniusMedicalCareFWB:925,	FORT WALTON BEACH	2.88
7/4/2017	Pham,Tuoi		1 AM	5:30	429,SULLIVANSTNW	FORT WALTON BEACH	5:38	FreseniusMedicalCareFWB:925,	FORT WALTON BEACH	2.88
7/4/2017	Pham,Tuoi		1 AM	9:37	FreseniusMedicalCareFWB:925,	FORT WALTON BEACH	10:14	429,SULLIVANSTNW	FORT WALTON BEACH	2.88
7/6/2017	Pham,Tuoi		1 AM	5:55	429,SULLIVANSTNW	FORT WALTON BEACH	6:04	FreseniusMedicalCareFWB:925,	FORT WALTON BEACH	2.88
7/6/2017	Pham,Tuoi		1 AM	10:01	FreseniusMedicalCareFWB:925,	FORT WALTON BEACH	10:27	429,SULLIVANSTNW	FORT WALTON BEACH	2.88
7/8/2017	Pham,Tuoi		1 AM	5:40	429,SULLIVANSTNW	FORT WALTON BEACH	5:49	FreseniusMedicalCareFWB:925,	FORT WALTON BEACH	2.88
7/11/2017	Pham,Tuoi		1 AM	5:29	429,SULLIVANSTNW	FORT WALTON BEACH	5:40	FreseniusMedicalCareFWB:925,	FORT WALTON BEACH	2.88
7/11/2017	Pham,Tuoi		1 AM	10:00	FreseniusMedicalCareFWB:925,	FORT WALTON BEACH	10:22	429,SULLIVANSTNW	FORT WALTON BEACH	2.88
7/13/2017	Pham,Tuoi		1 AM	5:51	429,SULLIVANSTNW	FORT WALTON BEACH	6:20	FreseniusMedicalCareFWB:925,	FORT WALTON BEACH	2.88
7/13/2017	Pham,Tuoi		1 AM	10:24	FreseniusMedicalCareFWB:925,	FORT WALTON BEACH	10:58	429,SULLIVANSTNW	FORT WALTON BEACH	2.88
7/15/2017	Pham,Tuoi		1 AM	5:50	429,SULLIVANSTNW	FORT WALTON BEACH	6:14	FreseniusMedicalCareFWB:925,	FORT WALTON BEACH	2.88
7/18/2017	Pham,Tuoi		1 AM	5:45	429,SULLIVANSTNW	FORT WALTON BEACH	6:00	FreseniusMedicalCareFWB:925,	FORT WALTON BEACH	2.88
7/18/2017	Pham,Tuoi		1 AM	10:26	FreseniusMedicalCareFWB:925,	FORT WALTON BEACH	10:38	429,SULLIVANSTNW	FORT WALTON BEACH	2.88
7/20/2017	Pham,Tuoi		1 AM	5:51	429,SULLIVANSTNW	FORT WALTON BEACH	6:19	FreseniusMedicalCareFWB:925,	FORT WALTON BEACH	2.88
7/20/2017	Pham,Tuoi		1 AM	10:25	FreseniusMedicalCareFWB:925,	FORT WALTON BEACH	10:50	429,SULLIVANSTNW	FORT WALTON BEACH	2.88
7/22/2017	Pham,Tuoi		1 AM	6:21	429,SULLIVANSTNW	FORT WALTON BEACH	6:31	FreseniusMedicalCareFWB:925,	FORT WALTON BEACH	2.88
7/25/2017	Pham,Tuoi		1 AM	5:46	429,SULLIVANSTNW	FORT WALTON BEACH	5:56	FreseniusMedicalCareFWB:925,	FORT WALTON BEACH	2.88
7/25/2017	Pham,Tuoi		1 AM	10:11	FreseniusMedicalCareFWB:925,	FORT WALTON BEACH	10:21	429,SULLIVANSTNW	FORT WALTON BEACH	2.88
7/27/2017	Pham,Tuoi		1 AM	5:41	429,SULLIVANSTNW	FORT WALTON BEACH	5:54	FreseniusMedicalCareFWB:925,	FORT WALTON BEACH	2.88
7/27/2017	Pham,Tuoi		1 AM	10:02	FreseniusMedicalCareFWB:925,	FORT WALTON BEACH	10:28	429,SULLIVANSTNW	FORT WALTON BEACH	2.88
7/29/2017	Pham,Tuoi		1 AM	5:59	429,SULLIVANSTNW	FORT WALTON BEACH	6:30	FreseniusMedicalCareFWB:925,	FORT WALTON BEACH	2.88
7/5/2017	Bachman,Kimberly		2 AM	10:03	7,BIRCHSTSE	FORT WALTON BEACH	10:30	Probation&ParoleOffice:74,3RD	SHALIMAR	4.66
7/5/2017	Bachman,Kimberly		2 AM	11:30	Probation&ParoleOffice:74,3RD	SHALIMAR	11:48	7,BIRCHSTSE	FORT WALTON BEACH	4.66
7/11/2017	Jones,Lynda		5 AM	8:10	TwinCitiesPavilion:1053,JOHNCS	NICEVILLE	8:38	FtWaltonBeachRehabilitationCe	FORT WALTON BEACH	13.81
7/11/2017	Jones,Lynda		5 AM	12:55	FtWaltonBeachRehabilitationCe	FORT WALTON BEACH	13:29	TwinCitiesPavilion:1053,JOHNCS	NICEVILLE	13.81
7/12/2017	Hightower,Brenda		5 AM	10:08	1404,BEVERLYST	FORT WALTON BEACH	10:30	143,JOHNCSIMSPKWYE	NICEVILLE	13.31
7/26/2017	Hightower,Brenda		2 AM	12:46	1404,BEVERLYST	FORT WALTON BEACH	13:02	100,MARYESTHERBLVD	MARY ESTHER	4.21
7/26/2017	Hightower,Brenda		2 AM	14:39	106,MARYESTHERBLVD	MARY ESTHER	15:10	1404,BEVERLYST	FORT WALTON BEACH	4.19
7/5/2017	Blythe,Christopher		5 AM	7:07	1628,FLORENCEAVE	FORT WALTON BEACH	7:57	EglinFieldHouse:314,EGLINRD	EGLIN AFB	13.74
7/5/2017	Blythe,Christopher		5 AM	14:20	EglinFieldHouse:314,EGLINRD	EGLIN AFB	15:05	1628,FLORENCEAVE	FORT WALTON BEACH	13.74
7/6/2017	Blythe,Christopher		5 AM	7:23	1628,FLORENCEAVE	FORT WALTON BEACH	7:57	EglinFieldHouse:314,EGLINRD	EGLIN AFB	13.74
7/6/2017	Blythe,Christopher		5 AM	15:15	EglinFieldHouse:314,EGLINRD	EGLIN AFB	15:47	1628,FLORENCEAVE	FORT WALTON BEACH	13.74
7/10/2017	Blythe,Christopher		5 AM	7:15	1628,FLORENCEAVE	FORT WALTON BEACH	7:40	EglinFieldHouse:314,EGLINRD	EGLIN AFB	13.74
7/10/2017	Blythe,Christopher		5 AM	14:36	EglinFieldHouse:314,EGLINRD	EGLIN AFB	15:07	1628,FLORENCEAVE	FORT WALTON BEACH	13.74
7/11/2017	Blythe,Christopher		5 AM	7:10	1628,FLORENCEAVE	FORT WALTON BEACH	7:40	EglinFieldHouse:314,EGLINRD	EGLIN AFB	13.74
7/11/2017	Blythe,Christopher		5 AM	14:28	EglinFieldHouse:314,EGLINRD	EGLIN AFB	15:06	1628,FLORENCEAVE	FORT WALTON BEACH	13.74
7/12/2017	Blythe,Christopher		5 AM	7:15	1628,FLORENCEAVE	FORT WALTON BEACH	7:45	EglinFieldHouse:314,EGLINRD	EGLIN AFB	13.74
7/12/2017	Blythe,Christopher		5 AM	14:14	EglinFieldHouse:314,EGLINRD	EGLIN AFB	14:57	1628,FLORENCEAVE	FORT WALTON BEACH	13.74
7/13/2017	Blythe,Christopher		5 AM	7:22	1628,FLORENCEAVE	FORT WALTON BEACH	7:50	EglinFieldHouse:314,EGLINRD	EGLIN AFB	13.74
7/13/2017	Blythe,Christopher		5 AM	14:34	EglinFieldHouse:314,EGLINRD	EGLIN AFB	15:33	1628,FLORENCEAVE	FORT WALTON BEACH	13.74
7/17/2017	Blythe,Christopher		5 AM	7:35	1628,FLORENCEAVE	FORT WALTON BEACH	8:02	EglinFieldHouse:314,EGLINRD	EGLIN AFB	13.74
7/17/2017	Blythe,Christopher		5 AM	14:12	EglinFieldHouse:314,EGLINRD	EGLIN AFB	14:54	1628,FLORENCEAVE	FORT WALTON BEACH	13.74
7/18/2017	Blythe,Christopher		5 AM	7:10	1628,FLORENCEAVE	FORT WALTON BEACH	8:03	EglinFieldHouse:314,EGLINRD	EGLIN AFB	13.74
7/19/2017	Blythe,Christopher		5 AM	7:26	1628,FLORENCEAVE	FORT WALTON BEACH	8:00	EglinFieldHouse:314,EGLINRD	EGLIN AFB	13.74
7/19/2017	Blythe,Christopher		5 AM	14:20	EglinFieldHouse:314,EGLINRD	EGLIN AFB	14:57	1628,FLORENCEAVE	FORT WALTON BEACH	13.74

Date	Name	Cost	Mode	Pick Up Time	Origin Address	Origin City	Drop Off Time	Destination Address	Destination City	Miles
7/20/2017	Blythe,Christopher		5 AM	7:11	1628,FLORENCEAVE	FORT WALTON BEACH	7:50	EglinFieldHouse:314,EGLINRD	EGLIN AFB	13.74
7/20/2017	Blythe,Christopher		5 AM	14:43	EglinFieldHouse:314,EGLINRD	EGLIN AFB	15:19	1628,FLORENCEAVE	FORT WALTON BEACH	13.74
7/25/2017	Blythe,Christopher		5 AM	7:21	1628,FLORENCEAVE	FORT WALTON BEACH	8:00	EglinFieldHouse:314,EGLINRD	EGLIN AFB	13.74
7/25/2017	Blythe,Christopher		5 AM	14:53	EglinFieldHouse:314,EGLINRD	EGLIN AFB	15:21	1628,FLORENCEAVE	FORT WALTON BEACH	13.74
7/26/2017	Blythe,Christopher		5 AM	7:37	1628,FLORENCEAVE	FORT WALTON BEACH	8:08	EglinFieldHouse:314,EGLINRD	EGLIN AFB	13.74
7/27/2017	Blythe,Christopher		5 AM	7:15	1628,FLORENCEAVE	FORT WALTON BEACH	7:45	EglinFieldHouse:314,EGLINRD	EGLIN AFB	13.74
7/27/2017	Blythe,Christopher		5 AM	14:43	EglinFieldHouse:314,EGLINRD	EGLIN AFB	15:25	1628,FLORENCEAVE	FORT WALTON BEACH	13.74
7/31/2017	Blythe,Christopher		5 AM	7:10	1628,FLORENCEAVE	FORT WALTON BEACH	8:00	EglinFieldHouse:314,EGLINRD	EGLIN AFB	13.74
7/31/2017	Blythe,Christopher		5 AM	14:30	EglinFieldHouse:314,EGLINRD	EGLIN AFB	15:10	1628,FLORENCEAVE	FORT WALTON BEACH	13.74
7/3/2017	Ferguson,Arle		3 AM	5:45	949,CENTRALAVE	FORT WALTON BEACH	6:10	ChildCareNetwork(Jet):108,JETT	FORT WALTON BEACH	3.27
7/3/2017	Ferguson,Arle		4 AM	6:20	ChildCareNetwork(Jet):108,JETT	FORT WALTON BEACH	6:45	EglinTeltaraInc.:620,HIALEAHRD	EGLIN AFB	11.95
7/3/2017	Ferguson,Arle		4 AM	13:10	EglinTeltaraInc.:620,HIALEAHRD	EGLIN AFB	13:43	ChildCareNetwork(Jet):108,JETT	FORT WALTON BEACH	11.95
7/3/2017	Ferguson,Arle		3 AM	13:43	ChildCareNetwork(Jet):108,JETT	FORT WALTON BEACH	14:05	949,CENTRALAVE	FORT WALTON BEACH	3.27
7/5/2017	Ferguson,Arle		3 AM	5:45	949,CENTRALAVE	FORT WALTON BEACH	6:08	ChildCareNetwork(Jet):108,JETT	FORT WALTON BEACH	3.27
7/5/2017	Ferguson,Arle		4 AM	6:18	ChildCareNetwork(Jet):108,JETT	FORT WALTON BEACH	7:07	EglinTeltaraInc.:620,HIALEAHRD	EGLIN AFB	11.95
7/5/2017	Ferguson,Arle		4 AM	15:40	EglinTeltaraInc.:620,HIALEAHRD	EGLIN AFB	16:20	ChildCareNetwork(Jet):108,JETT	FORT WALTON BEACH	11.95
7/5/2017	Ferguson,Arle		1 AM	16:20	ChildCareNetwork(Jet):108,JETT	FORT WALTON BEACH	17:04	949,CENTRALAVE	FORT WALTON BEACH	3.27
7/6/2017	Ferguson,Arle		3 AM	5:45	949,CENTRALAVE	FORT WALTON BEACH	6:15	ChildCareNetwork(Jet):108,JETT	FORT WALTON BEACH	3.27
7/6/2017	Ferguson,Arle		4 AM	6:23	ChildCareNetwork(Jet):108,JETT	FORT WALTON BEACH	7:02	EglinTeltaraInc.:620,HIALEAHRD	EGLIN AFB	11.95
7/6/2017	Ferguson,Arle		4 AM	15:24	EglinTeltaraInc.:620,HIALEAHRD	EGLIN AFB	16:00	ChildCareNetwork(Jet):108,JETT	FORT WALTON BEACH	11.95
7/6/2017	Ferguson,Arle		3 AM	16:00	ChildCareNetwork(Jet):108,JETT	FORT WALTON BEACH	16:35	949,CENTRALAVE	FORT WALTON BEACH	3.27
7/7/2017	Ferguson,Arle		3 AM	5:45	949,CENTRALAVE	FORT WALTON BEACH	6:10	ChildCareNetwork(Jet):108,JETT	FORT WALTON BEACH	3.27
7/7/2017	Ferguson,Arle		4 AM	6:20	ChildCareNetwork(Jet):108,JETT	FORT WALTON BEACH	6:56	EglinTeltaraInc.:620,HIALEAHRD	EGLIN AFB	11.95
7/7/2017	Ferguson,Arle		4 AM	16:00	EglinTeltaraInc.:620,HIALEAHRD	EGLIN AFB	16:36	ChildCareNetwork(Jet):108,JETT	FORT WALTON BEACH	11.95
7/7/2017	Ferguson,Arle		3 AM	16:36	ChildCareNetwork(Jet):108,JETT	FORT WALTON BEACH	17:03	949,CENTRALAVE	FORT WALTON BEACH	3.27
7/10/2017	Ferguson,Arle		3 AM	6:12	949,CENTRALAVE	FORT WALTON BEACH	6:26	ChildCareNetwork(Jet):108,JETT	FORT WALTON BEACH	3.27
7/10/2017	Ferguson,Arle		4 AM	6:26	ChildCareNetwork(Jet):108,JETT	FORT WALTON BEACH	7:04	EglinTeltaraInc.:620,HIALEAHRD	EGLIN AFB	11.95
7/10/2017	Ferguson,Arle		4 AM	15:14	EglinTeltaraInc.:620,HIALEAHRD	EGLIN AFB	16:06	ChildCareNetwork(Jet):108,JETT	FORT WALTON BEACH	11.95
7/10/2017	Ferguson,Arle		3 AM	16:06	ChildCareNetwork(Jet):108,JETT	FORT WALTON BEACH	16:38	949,CENTRALAVE	FORT WALTON BEACH	3.27
7/11/2017	Ferguson,Arle		3 AM	6:00	949,CENTRALAVE	FORT WALTON BEACH	6:25	ChildCareNetwork(Jet):108,JETT	FORT WALTON BEACH	3.27
7/11/2017	Ferguson,Arle		4 AM	6:31	ChildCareNetwork(Jet):108,JETT	FORT WALTON BEACH	7:09	EglinTeltaraInc.:620,HIALEAHRD	EGLIN AFB	11.95
7/11/2017	Ferguson,Arle		4 AM	15:15	EglinTeltaraInc.:620,HIALEAHRD	EGLIN AFB	15:45	ChildCareNetwork(Jet):108,JETT	FORT WALTON BEACH	11.95
7/11/2017	Ferguson,Arle		3 AM	15:47	ChildCareNetwork(Jet):108,JETT	FORT WALTON BEACH	16:12	949,CENTRALAVE	FORT WALTON BEACH	3.27
7/13/2017	Ferguson,Arle		3 AM	5:45	949,CENTRALAVE	FORT WALTON BEACH	6:15	ChildCareNetwork(Jet):108,JETT	FORT WALTON BEACH	3.27
7/13/2017	Ferguson,Arle		4 AM	6:20	ChildCareNetwork(Jet):108,JETT	FORT WALTON BEACH	7:04	EglinTeltaraInc.:620,HIALEAHRD	EGLIN AFB	11.95
7/13/2017	Ferguson,Arle		4 AM	14:50	EglinTeltaraInc.:620,HIALEAHRD	EGLIN AFB	15:50	ChildCareNetwork(Jet):108,JETT	FORT WALTON BEACH	11.95
7/13/2017	Ferguson,Arle		3 AM	15:50	ChildCareNetwork(Jet):108,JETT	FORT WALTON BEACH	16:12	949,CENTRALAVE	FORT WALTON BEACH	3.27
7/14/2017	Ferguson,Arle		3 AM	5:45	949,CENTRALAVE	FORT WALTON BEACH	6:16	ChildCareNetwork(Jet):108,JETT	FORT WALTON BEACH	3.27
7/14/2017	Ferguson,Arle		4 AM	6:25	ChildCareNetwork(Jet):108,JETT	FORT WALTON BEACH	7:07	EglinTeltaraInc.:620,HIALEAHRD	EGLIN AFB	11.95
7/14/2017	Ferguson,Arle		4 AM	16:08	EglinTeltaraInc.:620,HIALEAHRD	EGLIN AFB	16:34	ChildCareNetwork(Jet):108,JETT	FORT WALTON BEACH	11.95
7/14/2017	Ferguson,Arle		3 AM	16:34	ChildCareNetwork(Jet):108,JETT	FORT WALTON BEACH	17:02	949,CENTRALAVE	FORT WALTON BEACH	3.27
7/17/2017	Ferguson,Arle		3 AM	6:00	949,CENTRALAVE	FORT WALTON BEACH	6:12	ChildCareNetwork(Jet):108,JETT	FORT WALTON BEACH	3.27
7/17/2017	Ferguson,Arle		4 AM	6:21	ChildCareNetwork(Jet):108,JETT	FORT WALTON BEACH	7:40	EglinTeltaraInc.:620,HIALEAHRD	EGLIN AFB	11.95
7/17/2017	Ferguson,Arle		4 AM	15:25	EglinTeltaraInc.:620,HIALEAHRD	EGLIN AFB	15:55	ChildCareNetwork(Jet):108,JETT	FORT WALTON BEACH	11.95
7/17/2017	Ferguson,Arle		3 AM	16:00	ChildCareNetwork(Jet):108,JETT	FORT WALTON BEACH	16:22	949,CENTRALAVE	FORT WALTON BEACH	3.27
7/18/2017	Ferguson,Arle		3 AM	6:00	949,CENTRALAVE	FORT WALTON BEACH	6:17	ChildCareNetwork(Jet):108,JETT	FORT WALTON BEACH	3.27
7/18/2017	Ferguson,Arle		4 AM	6:26	ChildCareNetwork(Jet):108,JETT	FORT WALTON BEACH	7:00	EglinTeltaraInc.:620,HIALEAHRD	EGLIN AFB	11.95
7/18/2017	Ferguson,Arle		4 AM	15:56	EglinTeltaraInc.:620,HIALEAHRD	EGLIN AFB	16:40	ChildCareNetwork(Jet):108,JETT	FORT WALTON BEACH	11.95
7/18/2017	Ferguson,Arle		3 AM	16:50	ChildCareNetwork(Jet):108,JETT	FORT WALTON BEACH	17:02	949,CENTRALAVE	FORT WALTON BEACH	3.27
7/19/2017	Ferguson,Arle		3 AM	6:37	949,CENTRALAVE	FORT WALTON BEACH	6:56	ChildCareNetwork(Jet):108,JETT	FORT WALTON BEACH	3.27
7/19/2017	Ferguson,Arle		1 AM	7:20	ChildCareNetwork(Jet):108,JETT	FORT WALTON BEACH	8:20	949,CENTRALAVE	FORT WALTON BEACH	3.27
7/19/2017	Ferguson,Arle		1 AM	13:40	949,CENTRALAVE	FORT WALTON BEACH	13:56	ChildCareNetwork(Jet):108,JETT	FORT WALTON BEACH	3.27
7/19/2017	Ferguson,Arle		3 AM	14:05	ChildCareNetwork(Jet):108,JETT	FORT WALTON BEACH	14:17	949,CENTRALAVE	FORT WALTON BEACH	3.27
7/20/2017	Ferguson,Arle		4 AM	15:41	EglinTeltaraInc.:620,HIALEAHRD	EGLIN AFB	16:24	ChildCareNetwork(Jet):108,JETT	FORT WALTON BEACH	11.95
7/20/2017	Ferguson,Arle		3 AM	16:24	ChildCareNetwork(Jet):108,JETT	FORT WALTON BEACH	16:50	949,CENTRALAVE	FORT WALTON BEACH	3.27

Date	Name	Cost	Mode	Pick Up Time	Origin Address	Origin City	Drop Off Time	Destination Address	Destination City	Miles
7/21/2017	Ferguson,Arle		3 AM	6:05	949,CENTRALAVE	FORT WALTON BEACH	6:33	ChildCareNetwork(Jet):108,JETC	FORT WALTON BEACH	11.95
7/21/2017	Ferguson,Arle		4 AM	6:45	ChildCareNetwork(Jet):108,JETC	FORT WALTON BEACH	7:07	EglinTeltaraInc.:620,HIALEAHRD	EGLIN AFB	3.27
7/25/2017	Ferguson,Arle		4 AM	15:52	EglinTeltaraInc.:620,HIALEAHRD	EGLIN AFB	16:32	ChildCareNetwork(Jet):108,JETC	FORT WALTON BEACH	11.95
7/25/2017	Ferguson,Arle		3 AM	16:39	ChildCareNetwork(Jet):108,JETC	FORT WALTON BEACH	16:47	949,CENTRALAVE	FORT WALTON BEACH	3.27
7/26/2017	Ferguson,Arle		4 AM	6:15	136,PATRICKDR	FORT WALTON BEACH	6:37	EglinTeltaraInc.:620,HIALEAHRD	EGLIN AFB	10.36
7/26/2017	Ferguson,Arle		4 AM	13:09	EglinTeltaraInc.:620,HIALEAHRD	EGLIN AFB	13:54	136,PATRICKDR	FORT WALTON BEACH	10.36
7/26/2017	Ferguson,Arle		4 AM	13:54	136,PATRICKDR	FORT WALTON BEACH	14:00	EglinTeltaraInc.:620,HIALEAHRD	EGLIN AFB	10.36
7/27/2017	Ferguson,Arle		4 AM	6:30	136,PATRICKDR	FORT WALTON BEACH	6:55	EglinTeltaraInc.:620,HIALEAHRD	EGLIN AFB	10.36
7/27/2017	Ferguson,Arle		4 AM	15:20	EglinAFBSeekEagleOffice:260,D/	EGLIN AFB	15:40	136,PATRICKDR	FORT WALTON BEACH	10.23
7/28/2017	Ferguson,Arle		4 AM	6:08	136,PATRICKDR	FORT WALTON BEACH	6:30	EglinTeltaraInc.:620,HIALEAHRD	EGLIN AFB	10.36
7/28/2017	Ferguson,Arle		4 AM	15:28	EglinAFBSeekEagleOffice:260,D/	EGLIN AFB	15:49	136,PATRICKDR	FORT WALTON BEACH	10.23
7/24/2017	Rumph,Mary		1 AM	7:56	215,HICKORYST	FORT WALTON BEACH	8:34	913,NBEALPKWY	FORT WALTON BEACH	2.89
7/24/2017	Bouchard,Kristin		2 AM	9:00	373,OAKLANDCIRNW	FORT WALTON BEACH	9:12	KenwoodElementary:15,EAGLES	FORT WALTON BEACH	4.54
7/25/2017	Bouchard,Kristin		2 AM	9:02	373,OAKLANDCIRNW	FORT WALTON BEACH	9:27	KenwoodElementary:15,EAGLES	FORT WALTON BEACH	4.54
7/25/2017	Bouchard,Kristin		2 AM	13:00	KenwoodElementary:15,EAGLES	FORT WALTON BEACH	13:13	373,OAKLANDCIRNW	FORT WALTON BEACH	4.54
7/26/2017	Bouchard,Kristin		2 AM	10:10	373,OAKLANDCIRNW	FORT WALTON BEACH	10:25	KenwoodElementary:15,EAGLES	FORT WALTON BEACH	4.54
7/26/2017	Bouchard,Kristin		2 AM	13:15	KenwoodElementary:15,EAGLES	FORT WALTON BEACH	13:30	373,OAKLANDCIRNW	FORT WALTON BEACH	4.54
7/27/2017	Bouchard,Kristin		2 AM	9:18	373,OAKLANDCIRNW	FORT WALTON BEACH	9:38	KenwoodElementary:15,EAGLES	FORT WALTON BEACH	4.54
7/27/2017	Bouchard,Kristin		2 AM	13:29	KenwoodElementary:15,EAGLES	FORT WALTON BEACH	13:45	373,OAKLANDCIRNW	FORT WALTON BEACH	4.54
7/31/2017	Bouchard,Kristin		2 AM	9:10	373,OAKLANDCIRNW	FORT WALTON BEACH	9:30	KenwoodElementary:15,EAGLES	FORT WALTON BEACH	4.54
7/31/2017	Bouchard,Kristin		2 AM	13:38	KenwoodElementary:15,EAGLES	FORT WALTON BEACH	14:04	373,OAKLANDCIRNW	FORT WALTON BEACH	4.54
7/10/2017	Hanley,Cecelia		1 AM	9:32	20,2NDAVE	FORT WALTON BEACH	10:06	1110,HOSPITALRD	FORT WALTON BEACH	2.97
7/10/2017	Hanley,Cecelia		1 AM	10:45	1110,HOSPITALRD	FORT WALTON BEACH	10:55	20,2NDAVE	FORT WALTON BEACH	2.97
7/12/2017	Hanley,Cecelia		1 AM	11:05	20,2NDAVE	FORT WALTON BEACH	11:25	UptownStation:99,EGLINPKWY	FORT WALTON BEACH	1.81
7/12/2017	Hanley,Cecelia		1 AM	13:02	UptownStation:99,EGLINPKWY	FORT WALTON BEACH	13:11	20,2NDAVE	FORT WALTON BEACH	1.81
7/18/2017	Hanley,Cecelia		1 AM	9:12	20,2NDAVE	FORT WALTON BEACH	9:36	WhiteWilsonMedicalCenter(FW	FORT WALTON BEACH	2.87
7/18/2017	Hanley,Cecelia		1 AM	11:19	WhiteWilsonMedicalCenter(FW	FORT WALTON BEACH	11:31	20,2NDAVE	FORT WALTON BEACH	2.87
7/25/2017	Hanley,Cecelia		1 AM	14:57	20,2NDAVE	FORT WALTON BEACH	15:27	WhiteWilsonMedicalCenter(FW	FORT WALTON BEACH	2.87
7/25/2017	Hanley,Cecelia		1 AM	16:58	WhiteWilsonMedicalCenter(FW	FORT WALTON BEACH	17:43	20,2NDAVE	FORT WALTON BEACH	2.87
7/26/2017	Hanley,Cecelia		1 AM	10:03	20,2NDAVE	FORT WALTON BEACH	10:15	WhiteWilsonMedicalCenter(FW	FORT WALTON BEACH	2.87
7/26/2017	Hanley,Cecelia		1 AM	12:39	WhiteWilsonMedicalCenter(FW	FORT WALTON BEACH	12:53	20,2NDAVE	FORT WALTON BEACH	2.87
7/6/2017	Velez-Raffo,Maria		7 AM	8:56	79,COUNTRYCLUBRD	SHALIMAR	9:47	CVHealthCenter:800,HOSPITALL	CRESTVIEW	19.7
7/6/2017	Velez-Raffo,Maria		7 AM	11:23	CVHealthCenter:800,HOSPITALL	CRESTVIEW	12:00	79,COUNTRYCLUBRD	SHALIMAR	19.7
7/13/2017	Velez-Raffo,Maria		2 AM	10:08	79,COUNTRYCLUBRD	SHALIMAR	10:23	1013,MARWALTDR	FORT WALTON BEACH	5.41
7/5/2017	Midling,Matthew		3 AM	9:24	54,CACTUSRD	MARY ESTHER	9:46	QuestDiagnostic(FWB):348,MIR	FORT WALTON BEACH	7.09
7/5/2017	Midling,Matthew		3 AM	11:12	LizaJacksonPark:348,MIRACLEST	FORT WALTON BEACH	12:05	54,CACTUSRD	MARY ESTHER	7.09
7/25/2017	Midling,Matthew		3 AM	12:03	54,CACTUSRD	MARY ESTHER	12:29	HealthDepartment(FWB):221,H	FORT WALTON BEACH	9.33
7/25/2017	Midling,Matthew		2 AM	13:55	HealthDepartment(FWB):221,H	FORT WALTON BEACH	14:23	Oasis:1825,HURLBURTRD	FORT WALTON BEACH	4.8
7/25/2017	Midling,Matthew		3 AM	15:20	Oasis:1825,HURLBURTRD	FORT WALTON BEACH	16:53	54,CACTUSRD	MARY ESTHER	9.46
7/5/2017	Waters,Carolyn		3 AM	7:17	311,FIRAVE	NICEVILLE	7:50	4592,HWY20E	NICEVILLE	7.03
7/5/2017	Waters,Carolyn		3 AM	9:10	4592,HWY20E	NICEVILLE	9:35	311,FIRAVE	NICEVILLE	7.03
7/11/2017	Waters,Carolyn		1 AM	10:12	Publix(Niceville):1520,JOHNCSIN	NICEVILLE	10:19	311,FIRAVE	NICEVILLE	1.87
7/26/2017	McMullen,Margaret		4 AM	10:43	MagnoliaMedicalClinic:319,GRE	FORT WALTON BEACH	11:18	903,NORMACT	MARY ESTHER	9.98
7/18/2017	LittlefieldIII,Otis		2 AM	9:11	UptownStation:99,EGLINPKWY	FORT WALTON BEACH	9:36	1564,PERCYLCOLEMANRD	FORT WALTON BEACH	5.48
7/18/2017	LittlefieldIII,Otis		2 AM	12:18	1564,PERCYLCOLEMANRD	FORT WALTON BEACH	12:39	UptownStation:99,EGLINPKWY	FORT WALTON BEACH	5.48
7/26/2017	LittlefieldIII,Otis		1 AM	13:36	UptownStation:99,EGLINPKWY	FORT WALTON BEACH	13:43	951,POCAHONTASDR	FORT WALTON BEACH	1.78
7/25/2017	Ferguson,Elizabeth		1 AM	12:16	3013,YORKTOWNCIR	FORT WALTON BEACH	12:27	Riggenbach,MarkMD:1032,MAF	FORT WALTON BEACH	1.88
7/25/2017	Ferguson,Elizabeth		1 AM	14:04	Riggenbach,MarkMD:1032,MAF	FORT WALTON BEACH	14:14	3013,YORKTOWNCIR	FORT WALTON BEACH	1.88
7/5/2017	Lannaman,Dominique		2 AM	17:20	2091,VILLAPALMSCIR	FORT WALTON BEACH	17:34	HurlburtCommissary:114,LEMA	HURLBURT FIELD	5.22
7/5/2017	Lannaman,Dominique		2 AM	21:56	HurlburtCommissary:114,LEMA	HURLBURT FIELD	22:18	2091,VILLAPALMSCIR	FORT WALTON BEACH	5.22
7/6/2017	Lannaman,Dominique		2 AM	18:21	2091,VILLAPALMSCIR	FORT WALTON BEACH	18:36	HurlburtCommissary:114,LEMA	HURLBURT FIELD	5.22
7/6/2017	Lannaman,Dominique		2 AM	22:02	HurlburtCommissary:114,LEMA	HURLBURT FIELD	22:13	2091,VILLAPALMSCIR	FORT WALTON BEACH	5.22
7/10/2017	Lannaman,Dominique		2 AM	16:29	2091,VILLAPALMSCIR	FORT WALTON BEACH	16:43	HurlburtCommissary:114,LEMA	HURLBURT FIELD	5.22
7/10/2017	Lannaman,Dominique		2 AM	21:02	HurlburtCommissary:114,LEMA	HURLBURT FIELD	21:15	2091,VILLAPALMSCIR	FORT WALTON BEACH	5.22
7/12/2017	Lannaman,Dominique		2 AM	17:14	2091,VILLAPALMSCIR	FORT WALTON BEACH	17:30	HurlburtCommissary:114,LEMA	HURLBURT FIELD	5.22

Okaloosa County Board of County Commissioners					July 1-31, 2017				Ambulatory	
Date	Name	Cost	Mode	Pick Up Time	Origin Address	Origin City	Drop Off Time	Destination Address	Destination City	Miles
7/12/2017	Lannaman,Dominique	2	AM	21:50	HurlburtCommissary:114,LEMA	HURLBURT FIELD	22:04	2091,VILLAPALMSCIR	FORT WALTON BEACH	5.22
7/13/2017	Lannaman,Dominique	2	AM	22:12	HurlburtCommissary:114,LEMA	HURLBURT FIELD	22:23	2091,VILLAPALMSCIR	FORT WALTON BEACH	5.22
7/17/2017	Lannaman,Dominique	2	AM	15:30	2091,VILLAPALMSCIR	FORT WALTON BEACH	15:58	HurlburtCommissary:114,LEMA	HURLBURT FIELD	5.22
7/17/2017	Lannaman,Dominique	2	AM	21:08	HurlburtCommissary:114,LEMA	HURLBURT FIELD	21:21	2091,VILLAPALMSCIR	FORT WALTON BEACH	5.22
7/18/2017	Lannaman,Dominique	2	AM	18:27	2091,VILLAPALMSCIR	FORT WALTON BEACH	18:40	HurlburtCommissary:114,LEMA	HURLBURT FIELD	5.22
7/18/2017	Lannaman,Dominique	2	AM	22:47	HurlburtCommissary:114,LEMA	HURLBURT FIELD	22:56	2091,VILLAPALMSCIR	FORT WALTON BEACH	5.22
7/19/2017	Lannaman,Dominique	2	AM	17:12	2091,VILLAPALMSCIR	FORT WALTON BEACH	17:26	HurlburtCommissary:114,LEMA	HURLBURT FIELD	5.22
7/19/2017	Lannaman,Dominique	2	AM	22:00	HurlburtCommissary:114,LEMA	HURLBURT FIELD	22:14	2091,VILLAPALMSCIR	FORT WALTON BEACH	5.22
7/20/2017	Lannaman,Dominique	2	AM	17:45	2091,VILLAPALMSCIR	FORT WALTON BEACH	18:00	HurlburtCommissary:114,LEMA	HURLBURT FIELD	5.22
7/20/2017	Lannaman,Dominique	2	AM	22:05	HurlburtCommissary:114,LEMA	HURLBURT FIELD	22:21	2091,VILLAPALMSCIR	FORT WALTON BEACH	5.22
7/24/2017	Lannaman,Dominique	2	AM	16:28	2091,VILLAPALMSCIR	FORT WALTON BEACH	16:50	HurlburtCommissary:114,LEMA	HURLBURT FIELD	5.22
7/24/2017	Lannaman,Dominique	2	AM	20:58	HurlburtCommissary:114,LEMA	HURLBURT FIELD	21:10	2091,VILLAPALMSCIR	FORT WALTON BEACH	5.22
7/25/2017	Lannaman,Dominique	2	AM	17:32	2091,VILLAPALMSCIR	FORT WALTON BEACH	17:45	HurlburtCommissary:114,LEMA	HURLBURT FIELD	5.22
7/25/2017	Lannaman,Dominique	2	AM	22:09	HurlburtCommissary:114,LEMA	HURLBURT FIELD	22:55	2091,VILLAPALMSCIR	FORT WALTON BEACH	5.22
7/26/2017	Lannaman,Dominique	2	AM	17:10	2091,VILLAPALMSCIR	FORT WALTON BEACH	17:32	HurlburtCommissary:114,LEMA	HURLBURT FIELD	5.22
7/26/2017	Lannaman,Dominique	2	AM	21:52	HurlburtCommissary:114,LEMA	HURLBURT FIELD	22:09	2091,VILLAPALMSCIR	FORT WALTON BEACH	5.22
7/27/2017	Lannaman,Dominique	2	AM	17:13	2091,VILLAPALMSCIR	FORT WALTON BEACH	17:27	HurlburtCommissary:114,LEMA	HURLBURT FIELD	5.22
7/27/2017	Lannaman,Dominique	2	AM	22:07	HurlburtCommissary:114,LEMA	HURLBURT FIELD	22:33	2091,VILLAPALMSCIR	FORT WALTON BEACH	5.22
7/31/2017	Lannaman,Dominique	2	AM	16:00	2091,VILLAPALMSCIR	FORT WALTON BEACH	16:16	HurlburtCommissary:114,LEMA	HURLBURT FIELD	5.22
7/31/2017	Lannaman,Dominique	2	AM	20:38	HurlburtCommissary:114,LEMA	HURLBURT FIELD	20:51	2091,VILLAPALMSCIR	FORT WALTON BEACH	5.22
7/1/2017	Wilson,Steven	1	AM	11:42	WellingtonPlace:233,CARMELDI	FORT WALTON BEACH	12:05	FreseniusMedicalCareFWB:925,	FORT WALTON BEACH	1.47
7/1/2017	Wilson,Steven	1	AM	16:53	FreseniusMedicalCareFWB:925,	FORT WALTON BEACH	17:11	WellingtonPlace:233,CARMELDI	FORT WALTON BEACH	1.47
7/4/2017	Wilson,Steven	1	AM	11:45	WellingtonPlace:233,CARMELDI	FORT WALTON BEACH	12:05	FreseniusMedicalCareFWB:925,	FORT WALTON BEACH	1.47
7/4/2017	Wilson,Steven	1	AM	16:36	FreseniusMedicalCareFWB:925,	FORT WALTON BEACH	16:48	WellingtonPlace:233,CARMELDI	FORT WALTON BEACH	1.47
7/6/2017	Wilson,Steven	1	AM	11:42	WellingtonPlace:233,CARMELDI	FORT WALTON BEACH	11:49	FreseniusMedicalCareFWB:925,	FORT WALTON BEACH	1.47
7/6/2017	Wilson,Steven	1	AM	17:16	FreseniusMedicalCareFWB:925,	FORT WALTON BEACH	17:37	WellingtonPlace:233,CARMELDI	FORT WALTON BEACH	1.47
7/8/2017	Wilson,Steven	1	AM	11:46	WellingtonPlace:233,CARMELDI	FORT WALTON BEACH	12:00	FreseniusMedicalCareFWB:925,	FORT WALTON BEACH	1.47
7/8/2017	Wilson,Steven	1	AM	16:21	FreseniusMedicalCareFWB:925,	FORT WALTON BEACH	16:45	WellingtonPlace:233,CARMELDI	FORT WALTON BEACH	1.47
7/11/2017	Wilson,Steven	1	AM	12:02	WellingtonPlace:233,CARMELDI	FORT WALTON BEACH	12:11	FreseniusMedicalCareFWB:925,	FORT WALTON BEACH	1.47
7/11/2017	Wilson,Steven	1	AM	16:17	FreseniusMedicalCareFWB:925,	FORT WALTON BEACH	16:36	WellingtonPlace:233,CARMELDI	FORT WALTON BEACH	1.47
7/13/2017	Wilson,Steven	1	AM	11:45	WellingtonPlace:233,CARMELDI	FORT WALTON BEACH	11:51	FreseniusMedicalCareFWB:925,	FORT WALTON BEACH	1.47
7/13/2017	Wilson,Steven	1	AM	17:20	FreseniusMedicalCareFWB:925,	FORT WALTON BEACH	17:43	WellingtonPlace:233,CARMELDI	FORT WALTON BEACH	1.47
7/15/2017	Wilson,Steven	1	AM	11:43	WellingtonPlace:233,CARMELDI	FORT WALTON BEACH	11:53	FreseniusMedicalCareFWB:925,	FORT WALTON BEACH	1.47
7/15/2017	Wilson,Steven	1	AM	16:32	FreseniusMedicalCareFWB:925,	FORT WALTON BEACH	16:40	WellingtonPlace:233,CARMELDI	FORT WALTON BEACH	1.47
7/18/2017	Wilson,Steven	1	AM	11:30	WellingtonPlace:233,CARMELDI	FORT WALTON BEACH	12:00	FreseniusMedicalCareFWB:925,	FORT WALTON BEACH	1.47
7/18/2017	Wilson,Steven	1	AM	17:15	FreseniusMedicalCareFWB:925,	FORT WALTON BEACH	17:29	WellingtonPlace:233,CARMELDI	FORT WALTON BEACH	1.47
7/20/2017	Wilson,Steven	1	AM	11:36	WellingtonPlace:233,CARMELDI	FORT WALTON BEACH	11:52	FreseniusMedicalCareFWB:925,	FORT WALTON BEACH	1.47
7/20/2017	Wilson,Steven	1	AM	16:40	FreseniusMedicalCareFWB:925,	FORT WALTON BEACH	17:20	WellingtonPlace:233,CARMELDI	FORT WALTON BEACH	1.47
7/22/2017	Wilson,Steven	1	AM	11:40	WellingtonPlace:233,CARMELDI	FORT WALTON BEACH	11:59	FreseniusMedicalCareFWB:925,	FORT WALTON BEACH	1.47
7/22/2017	Wilson,Steven	1	AM	16:24	FreseniusMedicalCareFWB:925,	FORT WALTON BEACH	16:31	WellingtonPlace:233,CARMELDI	FORT WALTON BEACH	1.47
7/25/2017	Wilson,Steven	1	AM	11:38	WellingtonPlace:233,CARMELDI	FORT WALTON BEACH	11:48	FreseniusMedicalCareFWB:925,	FORT WALTON BEACH	1.47
7/25/2017	Wilson,Steven	1	AM	17:12	FreseniusMedicalCareFWB:925,	FORT WALTON BEACH	17:24	WellingtonPlace:233,CARMELDI	FORT WALTON BEACH	1.47
7/27/2017	Wilson,Steven	1	AM	11:54	WellingtonPlace:233,CARMELDI	FORT WALTON BEACH	12:05	FreseniusMedicalCareFWB:925,	FORT WALTON BEACH	1.47
7/27/2017	Wilson,Steven	1	AM	16:47	FreseniusMedicalCareFWB:925,	FORT WALTON BEACH	16:57	WellingtonPlace:233,CARMELDI	FORT WALTON BEACH	1.47
7/29/2017	Wilson,Steven	1	AM	12:06	WellingtonPlace:233,CARMELDI	FORT WALTON BEACH	12:20	FreseniusMedicalCareFWB:925,	FORT WALTON BEACH	1.47
7/29/2017	Wilson,Steven	1	AM	17:42	FreseniusMedicalCareFWB:925,	FORT WALTON BEACH	18:01	WellingtonPlace:233,CARMELDI	FORT WALTON BEACH	1.47
7/7/2017	Haertelt-Williams,Teresa	1	AM	13:30	404,GEROLDST	FORT WALTON BEACH	14:30	SoundsideWellnessConsultants:	FORT WALTON BEACH	2.96
7/7/2017	Haertelt-Williams,Teresa	1	AM	15:23	SoundsideWellnessConsultants:	FORT WALTON BEACH	15:36	404,GEROLDST	FORT WALTON BEACH	2.96
7/6/2017	Cruz,Gabina	1	AM	7:37	611,KENDRICKLN	NICEVILLE	7:55	FreseniusMedicalCare(NV):4304	NICEVILLE	3.96
7/6/2017	Cruz,Gabina	1	AM	9:48	FreseniusMedicalCare(NV):4304	NICEVILLE	10:05	611,KENDRICKLN	NICEVILLE	3.96
7/10/2017	Cruz,Gabina	5	AM	9:01	611,KENDRICKLN	NICEVILLE	9:35	WhiteWilsonMedicalCenter(FW	FORT WALTON BEACH	13.21
7/10/2017	Cruz,Gabina	5	AM	11:27	WhiteWilsonMedicalCenter(FW	FORT WALTON BEACH	12:10	611,KENDRICKLN	NICEVILLE	13.21
7/19/2017	Cruz,Gabina	5	AM	20:00	611,KENDRICKLN	NICEVILLE	20:29	EmeraldCoastSleepDisorder(FW	FORT WALTON BEACH	13.52
7/20/2017	Cruz,Gabina	5	AM	6:16	EmeraldCoastSleepDisorder(FW	FORT WALTON BEACH	6:58	611,KENDRICKLN	NICEVILLE	13.52
7/6/2017	Brewer,Jerry	19	AM	8:31	372,MARIECIRNW	FORT WALTON BEACH	9:40	DefuniakLecomSchool-DentalM	DEFUNIAK SPRINGS	51.87

Okaloosa County Board of County Commissioners | July 1-31, 2017 | *Ambulatory*

Date	Name	Cost	Mode	Pick Up Time	Origin Address	Origin City	Drop Off Time	Destination Address	Destination City	Miles
7/6/2017	Brewer,Jerry	19	AM	13:20	DefuniakLecomSchool-DentalM	DEFUNIAK SPRINGS	14:25	115,SHELLAVESE	FORT WALTON BEACH	51.26
7/13/2017	Brewer,Jerry	2	AM	11:48	115,SHELLAVESE	FORT WALTON BEACH	12:04	RetinaSpecialists:2000,LEWISTU	FORT WALTON BEACH	4.41
7/13/2017	Brewer,Jerry	2	AM	13:43	RetinaSpecialists:2000,LEWISTU	FORT WALTON BEACH	14:05	115,SHELLAVESE	FORT WALTON BEACH	4.41
7/21/2017	Brewer,Jerry	1	AM	12:05	115,SHELLAVESE	FORT WALTON BEACH	12:20	372,MARIECIRNW	FORT WALTON BEACH	2.27
7/21/2017	Brewer,Jerry	1	AM	16:15	372,MARIECIRNW	FORT WALTON BEACH	16:27	115,SHELLAVESE	FORT WALTON BEACH	2.27
7/27/2017	Brewer,Jerry	1	AM	14:35	372,MARIECIRNW	FORT WALTON BEACH	14:53	MagnoliaMedicalClinic:319,GRE	FORT WALTON BEACH	3.11
7/27/2017	Brewer,Jerry	1	AM	16:44	MagnoliaMedicalClinic:319,GRE	FORT WALTON BEACH	17:09	372,MARIECIRNW	FORT WALTON BEACH	3.11
7/8/2017	Eichner,Blanche	1	AM	8:50	260,VININGSWAYBLVD	DESTIN	9:00	Wal-Mart(Destin):15017,USHW	DESTIN	2.3
7/8/2017	Eichner,Blanche	1	AM	9:45	Wal-Mart(Destin):15017,USHW	DESTIN	10:00	260,VININGSWAYBLVD	DESTIN	2.3
7/18/2017	Eichner,Blanche	1	AM	9:00	260,VININGSWAYBLVD	DESTIN	9:10	DESTINDOLLARTREE:14069,EME	DESTIN	2.61
7/18/2017	Eichner,Blanche	1	AM	9:21	DESTINDOLLARTREE:14069,EME	DESTIN	9:59	260,VININGSWAYBLVD	DESTIN	2.61
7/19/2017	Eichner,Blanche	1	AM	7:35	260,VININGSWAYBLVD	DESTIN	7:55	Wal-Mart(Destin):15017,USHW	DESTIN	2.3
7/21/2017	Eichner,Blanche	1	AM	8:49	260,VININGSWAYBLVD	DESTIN	8:58	Wal-Mart(Destin):15017,USHW	DESTIN	2.3
7/21/2017	Eichner,Blanche	1	AM	9:40	Wal-Mart(Destin):15017,USHW	DESTIN	10:10	260,VININGSWAYBLVD	DESTIN	2.3
7/28/2017	Eichner,Blanche	1	AM	9:08	260,VININGSWAYBLVD	DESTIN	9:23	Wal-Mart(Destin):15017,EMERA	DESTIN	2.63
7/28/2017	Eichner,Blanche	1	AM	10:40	Wal-Mart(Destin):15017,EMERA	DESTIN	11:00	260,VININGSWAYBLVD	DESTIN	2.63
7/21/2017	Ruland,Kathleen	1	AM	7:05	808,BLOSSOMDR	FORT WALTON BEACH	7:14	KatzensteinMarkMD(FWB):1032	FORT WALTON BEACH	2.02
7/21/2017	Ruland,Kathleen	1	AM	8:30	KatzensteinMarkMD(FWB):1032	FORT WALTON BEACH	8:48	808,BLOSSOMDR	FORT WALTON BEACH	2.02
7/24/2017	Millner,William	3	AM	10:25	342,LINDALNNW	FORT WALTON BEACH	10:55	VAClinic(EglinAFB):100,VETERAI	EGLIN AFB	7.98
7/17/2017	Causey,Judy	2	AM	6:20	1002,HOLTONAVE	FORT WALTON BEACH	7:05	EglinHospital:307,BOATNERRD	EGLIN AFB	4.93
7/17/2017	Causey,Judy	2	AM	8:45	EglinHospital:307,BOATNERRD	EGLIN AFB	9:15	1002,HOLTONAVE	FORT WALTON BEACH	4.93
7/5/2017	Arzuaga,Cristian	1	AM	6:05	1639,15THST	NICEVILLE	6:20	EglinFitnessCenter:404,WICKERI	EGLIN AFB	3.11
7/5/2017	Arzuaga,Cristian	1	AM	12:50	EglinFitnessCenter:404,WICKERI	EGLIN AFB	13:10	1639,15THST	NICEVILLE	3.11
7/6/2017	Arzuaga,Cristian	1	AM	6:15	1639,15THST	NICEVILLE	6:30	EglinFitnessCenter:404,WICKERI	EGLIN AFB	3.11
7/6/2017	Arzuaga,Cristian	1	AM	12:30	EglinFitnessCenter:404,WICKERI	EGLIN AFB	12:55	1639,15THST	NICEVILLE	3.11
7/7/2017	Arzuaga,Cristian	1	AM	6:10	1639,15THST	NICEVILLE	6:25	EglinFitnessCenter:404,WICKERI	EGLIN AFB	3.11
7/7/2017	Arzuaga,Cristian	1	AM	12:30	EglinFitnessCenter:404,WICKERI	EGLIN AFB	12:50	1639,15THST	NICEVILLE	3.11
7/10/2017	Arzuaga,Cristian	1	AM	6:05	1639,15THST	NICEVILLE	6:25	EglinFitnessCenter:404,WICKERI	EGLIN AFB	3.11
7/10/2017	Arzuaga,Cristian	1	AM	12:30	EglinFitnessCenter:404,WICKERI	EGLIN AFB	12:50	1639,15THST	NICEVILLE	3.11
7/11/2017	Arzuaga,Cristian	1	AM	6:15	1639,15THST	NICEVILLE	6:35	EglinFitnessCenter:404,WICKERI	EGLIN AFB	3.11
7/11/2017	Arzuaga,Cristian	1	AM	12:30	EglinFitnessCenter:404,WICKERI	EGLIN AFB	13:00	1639,15THST	NICEVILLE	3.11
7/12/2017	Arzuaga,Cristian	1	AM	6:05	1639,15THST	NICEVILLE	6:20	EglinFitnessCenter:404,WICKERI	EGLIN AFB	3.11
7/12/2017	Arzuaga,Cristian	1	AM	12:20	EglinFitnessCenter:404,WICKERI	EGLIN AFB	12:40	1639,15THST	NICEVILLE	3.11
7/13/2017	Arzuaga,Cristian	1	AM	6:05	1639,15THST	NICEVILLE	6:25	EglinFitnessCenter:404,WICKERI	EGLIN AFB	3.11
7/13/2017	Arzuaga,Cristian	1	AM	12:25	EglinFitnessCenter:404,WICKERI	EGLIN AFB	13:00	1639,15THST	NICEVILLE	3.11
7/14/2017	Arzuaga,Cristian	1	AM	6:05	1639,15THST	NICEVILLE	6:20	EglinFitnessCenter:404,WICKERI	EGLIN AFB	3.11
7/17/2017	Arzuaga,Cristian	1	AM	6:10	1639,15THST	NICEVILLE	6:25	EglinFitnessCenter:404,WICKERI	EGLIN AFB	3.11
7/17/2017	Arzuaga,Cristian	1	AM	12:25	EglinFitnessCenter:404,WICKERI	EGLIN AFB	13:00	1639,15THST	NICEVILLE	3.11
7/18/2017	Arzuaga,Cristian	1	AM	6:15	1639,15THST	NICEVILLE	6:35	EglinFitnessCenter:404,WICKERI	EGLIN AFB	3.11
7/18/2017	Arzuaga,Cristian	1	AM	12:25	EglinFitnessCenter:404,WICKERI	EGLIN AFB	13:00	1639,15THST	NICEVILLE	3.11
7/19/2017	Arzuaga,Cristian	1	AM	6:00	1639,15THST	NICEVILLE	6:17	EglinFitnessCenter:404,WICKERI	EGLIN AFB	3.11
7/19/2017	Arzuaga,Cristian	1	AM	12:20	EglinFitnessCenter:404,WICKERI	EGLIN AFB	12:40	1639,15THST	NICEVILLE	3.11
7/20/2017	Arzuaga,Cristian	1	AM	6:10	1639,15THST	NICEVILLE	6:25	EglinFitnessCenter:404,WICKERI	EGLIN AFB	3.11
7/20/2017	Arzuaga,Cristian	1	AM	12:15	EglinFitnessCenter:404,WICKERI	EGLIN AFB	12:55	1639,15THST	NICEVILLE	3.11
7/21/2017	Arzuaga,Cristian	1	AM	6:10	1639,15THST	NICEVILLE	6:25	EglinFitnessCenter:404,WICKERI	EGLIN AFB	3.11
7/21/2017	Arzuaga,Cristian	1	AM	12:25	EglinFitnessCenter:404,WICKERI	EGLIN AFB	13:00	1639,15THST	NICEVILLE	3.11
7/24/2017	Arzuaga,Cristian	1	AM	6:15	1639,15THST	NICEVILLE	6:30	EglinFitnessCenter:404,WICKERI	EGLIN AFB	3.11
7/24/2017	Arzuaga,Cristian	1	AM	12:25	EglinFitnessCenter:404,WICKERI	EGLIN AFB	12:45	1639,15THST	NICEVILLE	3.11
7/25/2017	Arzuaga,Cristian	1	AM	6:10	1639,15THST	NICEVILLE	6:25	EglinFitnessCenter:404,WICKERI	EGLIN AFB	3.11
7/25/2017	Arzuaga,Cristian	1	AM	12:25	EglinFitnessCenter:404,WICKERI	EGLIN AFB	13:00	1639,15THST	NICEVILLE	3.11
7/26/2017	Arzuaga,Cristian	1	AM	6:00	1639,15THST	NICEVILLE	6:15	EglinFitnessCenter:404,WICKERI	EGLIN AFB	3.11
7/26/2017	Arzuaga,Cristian	1	AM	12:25	EglinFitnessCenter:404,WICKERI	EGLIN AFB	12:40	1639,15THST	NICEVILLE	3.11
7/31/2017	Arzuaga,Cristian	1	AM	6:10	1639,15THST	NICEVILLE	6:40	EglinFitnessCenter:404,WICKERI	EGLIN AFB	3.11
7/31/2017	Arzuaga,Cristian	1	AM	12:25	EglinFitnessCenter:404,WICKERI	EGLIN AFB	13:00	1639,15THST	NICEVILLE	3.11
7/6/2017	Carson,Mary	2	AM	12:12	828,FAIRVIEWDR	FORT WALTON BEACH	12:36	SoundsideWellnessConsultants:	FORT WALTON BEACH	5.17

Okaloosa County Board of County Commissioners | July 1-31, 2017 | *Ambulatory*

Date	Name	Cost	Mode	Pick Up Time	Origin Address	Origin City	Drop Off Time	Destination Address	Destination City	Miles
7/6/2017	Carson,Mary		2 AM	14:37	SoundsideWellnessConsultants:	FORT WALTON BEACH	14:53	828,FAIRVIEWDR	FORT WALTON BEACH	5.17
7/13/2017	Carson,Mary		2 AM	11:55	828,FAIRVIEWDR	FORT WALTON BEACH	12:18	SoundsideWellnessConsultants:	FORT WALTON BEACH	5.17
7/13/2017	Carson,Mary		2 AM	14:02	SoundsideWellnessConsultants:	FORT WALTON BEACH	14:16	828,FAIRVIEWDR	FORT WALTON BEACH	5.17
7/25/2017	Bustillos,Alejandro		8 AM	6:18	912,CARLOSDR	FORT WALTON BEACH	6:55	CVHealthCenter:800,HOSPITALI	CRESTVIEW	21.92
7/25/2017	Bustillos,Alejandro		8 AM	8:47	CVHealthCenter:800,HOSPITALI	CRESTVIEW	9:40	912,CARLOSDR	FORT WALTON BEACH	21.92
7/10/2017	Mestier,Jonnie		1 AM	9:17	19,BAYDRSE	FORT WALTON BEACH	9:30	4,9THAVE	SHALIMAR	2.99
7/10/2017	Mestier,Jonnie		1 AM	14:00	4,9THAVE	SHALIMAR	14:15	19,BAYDRSE	FORT WALTON BEACH	2.99
7/19/2017	Mestier,Jonnie		2 AM	10:28	19,BAYDRSE	FORT WALTON BEACH	10:57	1106,HOSPITALRD	FORT WALTON BEACH	5.89
7/10/2017	Jarvis,Shirley		1 AM	8:35	112,LOIZOSDRNW	FORT WALTON BEACH	9:05	925,MARWALTDR	FORT WALTON BEACH	3.16
7/10/2017	Jarvis,Shirley		1 AM	10:55	925,MARWALTDR	FORT WALTON BEACH	11:10	112,LOIZOSDRNW	FORT WALTON BEACH	3.16
7/7/2017	Williams,Charles		2 AM	11:46	104,CHICAGOAVESE	FORT WALTON BEACH	12:10	1034,MARWALTDR	FORT WALTON BEACH	5.26
7/13/2017	Williams,Charles		2 AM	7:37	104,CHICAGOAVESE	FORT WALTON BEACH	7:52	VAClinic(EglinAFB):100,VETERAI	EGLIN AFB	6.3
7/17/2017	Williams,Charles		2 AM	6:34	104,CHICAGOAVESE	FORT WALTON BEACH	7:16	VAClinic(EglinAFB):100,VETERAI	EGLIN AFB	6.3
7/17/2017	Williams,Charles		2 AM	14:32	VAClinic(EglinAFB):100,VETERAI	EGLIN AFB	14:54	104,CHICAGOAVESE	FORT WALTON BEACH	6.3
7/22/2017	Williams,Charles		5 AM	8:32	104,CHICAGOAVESE	FORT WALTON BEACH	8:54	CrossroadsMedicalClinic:444,VA	VALPARAISO	13.07
7/22/2017	Williams,Charles		5 AM	10:38	CrossroadsMedicalClinic:444,VA	VALPARAISO	11:38	104,CHICAGOAVESE	FORT WALTON BEACH	13.07
7/20/2017	Baston,John		2 AM	12:55	347,ELLIOTTRDSE	FORT WALTON BEACH	13:25	FtWaltonBeachRehabilitationCe	FORT WALTON BEACH	6.55
7/20/2017	Baston,John		2 AM	17:06	FtWaltonBeachRehabilitationCe	FORT WALTON BEACH	17:30	347,ELLIOTTRDSE	FORT WALTON BEACH	6.55
7/3/2017	Coldmon,Erica		1 AM	5:55	105,WRIGHTPKWYSW	FORT WALTON BEACH	6:07	3,CHESTNUTAVESE	FORT WALTON BEACH	2.39
7/3/2017	Coldmon,Erica		1 AM	12:55	3,CHESTNUTAVESE	FORT WALTON BEACH	13:15	105,WRIGHTPKWYSW	FORT WALTON BEACH	2.39
7/5/2017	Coldmon,Erica		1 AM	6:55	105,WRIGHTPKWYSW	FORT WALTON BEACH	7:18	3,CHESTNUTAVESE	FORT WALTON BEACH	2.39
7/6/2017	Coldmon,Erica		1 AM	7:26	105,WRIGHTPKWYSW	FORT WALTON BEACH	7:37	3,CHESTNUTAVESE	FORT WALTON BEACH	2.39
7/7/2017	Coldmon,Erica		1 AM	7:25	105,WRIGHTPKWYSW	FORT WALTON BEACH	7:38	3,CHESTNUTAVESE	FORT WALTON BEACH	2.39
7/7/2017	Coldmon,Erica		1 AM	16:27	3,CHESTNUTAVESE	FORT WALTON BEACH	16:50	105,WRIGHTPKWYSW	FORT WALTON BEACH	2.39
7/10/2017	Coldmon,Erica		1 AM	7:06	105,WRIGHTPKWYSW	FORT WALTON BEACH	7:19	3,CHESTNUTAVESE	FORT WALTON BEACH	2.39
7/10/2017	Coldmon,Erica		1 AM	16:00	3,CHESTNUTAVESE	FORT WALTON BEACH	16:25	105,WRIGHTPKWYSW	FORT WALTON BEACH	2.39
7/11/2017	Coldmon,Erica		1 AM	7:24	105,WRIGHTPKWYSW	FORT WALTON BEACH	7:35	3,CHESTNUTAVESE	FORT WALTON BEACH	2.39
7/11/2017	Coldmon,Erica		1 AM	16:01	3,CHESTNUTAVESE	FORT WALTON BEACH	16:25	105,WRIGHTPKWYSW	FORT WALTON BEACH	2.39
7/12/2017	Coldmon,Erica		1 AM	7:00	105,WRIGHTPKWYSW	FORT WALTON BEACH	7:07	3,CHESTNUTAVESE	FORT WALTON BEACH	2.39
7/12/2017	Coldmon,Erica		1 AM	15:59	3,CHESTNUTAVESE	FORT WALTON BEACH	16:11	105,WRIGHTPKWYSW	FORT WALTON BEACH	2.39
7/13/2017	Coldmon,Erica		1 AM	7:16	105,WRIGHTPKWYSW	FORT WALTON BEACH	7:34	3,CHESTNUTAVESE	FORT WALTON BEACH	2.39
7/14/2017	Coldmon,Erica		1 AM	7:00	105,WRIGHTPKWYSW	FORT WALTON BEACH	7:22	3,CHESTNUTAVESE	FORT WALTON BEACH	2.39
7/14/2017	Coldmon,Erica		1 AM	16:12	3,CHESTNUTAVESE	FORT WALTON BEACH	16:38	105,WRIGHTPKWYSW	FORT WALTON BEACH	2.39
7/17/2017	Coldmon,Erica		1 AM	7:19	105,WRIGHTPKWYSW	FORT WALTON BEACH	7:27	3,CHESTNUTAVESE	FORT WALTON BEACH	2.39
7/18/2017	Coldmon,Erica		1 AM	7:12	105,WRIGHTPKWYSW	FORT WALTON BEACH	7:22	3,CHESTNUTAVESE	FORT WALTON BEACH	2.39
7/18/2017	Coldmon,Erica		1 AM	17:03	3,CHESTNUTAVESE	FORT WALTON BEACH	17:30	105,WRIGHTPKWYSW	FORT WALTON BEACH	2.39
7/20/2017	Coldmon,Erica		1 AM	7:00	105,WRIGHTPKWYSW	FORT WALTON BEACH	7:20	3,CHESTNUTAVESE	FORT WALTON BEACH	2.39
7/20/2017	Coldmon,Erica		1 AM	16:00	3,CHESTNUTAVESE	FORT WALTON BEACH	16:13	105,WRIGHTPKWYSW	FORT WALTON BEACH	2.39
7/24/2017	Coldmon,Erica		1 AM	6:53	105,WRIGHTPKWYSW	FORT WALTON BEACH	7:06	3,CHESTNUTAVESE	FORT WALTON BEACH	2.39
7/24/2017	Coldmon,Erica		1 AM	16:40	3,CHESTNUTAVESE	FORT WALTON BEACH	16:51	105,WRIGHTPKWYSW	FORT WALTON BEACH	2.39
7/25/2017	Coldmon,Erica		1 AM	7:10	105,WRIGHTPKWYSW	FORT WALTON BEACH	7:22	3,CHESTNUTAVESE	FORT WALTON BEACH	2.39
7/25/2017	Coldmon,Erica		1 AM	16:10	3,CHESTNUTAVESE	FORT WALTON BEACH	16:32	105,WRIGHTPKWYSW	FORT WALTON BEACH	2.39
7/26/2017	Coldmon,Erica		1 AM	7:07	105,WRIGHTPKWYSW	FORT WALTON BEACH	7:18	3,CHESTNUTAVESE	FORT WALTON BEACH	2.39
7/26/2017	Coldmon,Erica		1 AM	15:58	3,CHESTNUTAVESE	FORT WALTON BEACH	16:21	105,WRIGHTPKWYSW	FORT WALTON BEACH	2.39
7/27/2017	Coldmon,Erica		1 AM	7:13	105,WRIGHTPKWYSW	FORT WALTON BEACH	7:25	3,CHESTNUTAVESE	FORT WALTON BEACH	2.39
7/27/2017	Coldmon,Erica		1 AM	16:03	3,CHESTNUTAVESE	FORT WALTON BEACH	16:17	105,WRIGHTPKWYSW	FORT WALTON BEACH	2.39
7/28/2017	Coldmon,Erica		1 AM	6:48	105,WRIGHTPKWYSW	FORT WALTON BEACH	7:06	3,CHESTNUTAVESE	FORT WALTON BEACH	2.39
7/28/2017	Coldmon,Erica		1 AM	15:57	3,CHESTNUTAVESE	FORT WALTON BEACH	16:11	105,WRIGHTPKWYSW	FORT WALTON BEACH	2.39
7/31/2017	Coldmon,Erica		1 AM	6:57	105,WRIGHTPKWYSW	FORT WALTON BEACH	7:20	3,CHESTNUTAVESE	FORT WALTON BEACH	2.39
7/31/2017	Coldmon,Erica		1 AM	16:40	3,CHESTNUTAVESE	FORT WALTON BEACH	16:53	105,WRIGHTPKWYSW	FORT WALTON BEACH	2.39
7/3/2017	Lopez,Pablo		4 AM	5:15	27,MORIARTYSTNW	FORT WALTON BEACH	5:33	EglinAFBWrightBld#13:101,WEC	EGLIN AFB	11.04
7/6/2017	Lopez,Pablo		4 AM	5:11	27,MORIARTYSTNW	FORT WALTON BEACH	5:40	EglinAFBWrightBld#13:101,WEC	EGLIN AFB	11.04
7/6/2017	Lopez,Pablo		4 AM	12:42	EglinAFBWrightBld#13:101,WEC	EGLIN AFB	13:15	27,MORIARTYSTNW	FORT WALTON BEACH	11.04
7/7/2017	Lopez,Pablo		4 AM	5:15	27,MORIARTYSTNW	FORT WALTON BEACH	5:35	EglinAFBWrightBld#13:101,WEC	EGLIN AFB	11.04
7/7/2017	Lopez,Pablo		4 AM	12:37	EglinAFBWrightBld#13:101,WEC	EGLIN AFB	13:00	27,MORIARTYSTNW	FORT WALTON BEACH	11.04

Okaloosa County Board of County Commissioners | July 1-31, 2017 | *Ambulatory*

Date	Name	Cost	Mode	Pick Up Time	Origin Address	Origin City	Drop Off Time	Destination Address	Destination City	Miles
7/10/2017	Lopez,Pablo		4 AM	5:12	27,MORIARTYSTNW	FORT WALTON BEACH	5:35	EglinAFBWrightBld#13:101,WEC	EGLIN AFB	11.04
7/10/2017	Lopez,Pablo		4 AM	12:20	EglinAFBWrightBld#13:101,WEC	EGLIN AFB	13:00	27,MORIARTYSTNW	FORT WALTON BEACH	11.04
7/11/2017	Lopez,Pablo		4 AM	5:19	27,MORIARTYSTNW	FORT WALTON BEACH	5:41	EglinAFBWrightBld#13:101,WEC	EGLIN AFB	11.04
7/11/2017	Lopez,Pablo		4 AM	12:42	EglinAFBWrightBld#13:101,WEC	EGLIN AFB	13:05	27,MORIARTYSTNW	FORT WALTON BEACH	11.04
7/13/2017	Lopez,Pablo		4 AM	5:10	27,MORIARTYSTNW	FORT WALTON BEACH	5:32	EglinAFBWrightBld#13:101,WEC	EGLIN AFB	11.04
7/13/2017	Lopez,Pablo		4 AM	12:43	EglinAFBWrightBld#13:101,WEC	EGLIN AFB	13:05	27,MORIARTYSTNW	FORT WALTON BEACH	11.04
7/14/2017	Lopez,Pablo		4 AM	5:27	27,MORIARTYSTNW	FORT WALTON BEACH	5:45	EglinAFBWrightBld#13:101,WEC	EGLIN AFB	11.04
7/14/2017	Lopez,Pablo		4 AM	12:37	EglinAFBWrightBld#13:101,WEC	EGLIN AFB	13:00	27,MORIARTYSTNW	FORT WALTON BEACH	11.04
7/17/2017	Lopez,Pablo		4 AM	5:16	27,MORIARTYSTNW	FORT WALTON BEACH	5:35	EglinAFBWrightBld#13:101,WEC	EGLIN AFB	11.04
7/17/2017	Lopez,Pablo		4 AM	12:45	EglinAFBWrightBld#13:101,WEC	EGLIN AFB	13:10	27,MORIARTYSTNW	FORT WALTON BEACH	11.04
7/18/2017	Lopez,Pablo		4 AM	5:18	27,MORIARTYSTNW	FORT WALTON BEACH	5:40	EglinAFBWrightBld#13:101,WEC	EGLIN AFB	11.04
7/20/2017	Lopez,Pablo		4 AM	5:20	27,MORIARTYSTNW	FORT WALTON BEACH	5:40	EglinAFBWrightBld#13:101,WEC	EGLIN AFB	11.04
7/20/2017	Lopez,Pablo		4 AM	12:40	EglinAFBWrightBld#13:101,WEC	EGLIN AFB	13:03	27,MORIARTYSTNW	FORT WALTON BEACH	11.04
7/21/2017	Lopez,Pablo		4 AM	5:19	27,MORIARTYSTNW	FORT WALTON BEACH	5:45	EglinAFBWrightBld#13:101,WEC	EGLIN AFB	11.04
7/21/2017	Lopez,Pablo		4 AM	12:45	EglinAFBWrightBld#13:101,WEC	EGLIN AFB	13:08	27,MORIARTYSTNW	FORT WALTON BEACH	11.04
7/24/2017	Lopez,Pablo		4 AM	5:20	27,MORIARTYSTNW	FORT WALTON BEACH	5:40	EglinAFBWrightBld#13:101,WEC	EGLIN AFB	11.04
7/24/2017	Lopez,Pablo		4 AM	12:46	EglinAFBWrightBld#13:101,WEC	EGLIN AFB	13:12	27,MORIARTYSTNW	FORT WALTON BEACH	11.04
7/25/2017	Lopez,Pablo		4 AM	5:20	27,MORIARTYSTNW	FORT WALTON BEACH	5:42	EglinAFBWrightBld#13:101,WEC	EGLIN AFB	11.04
7/27/2017	Lopez,Pablo		4 AM	5:20	27,MORIARTYSTNW	FORT WALTON BEACH	5:40	EglinAFBWrightBld#13:101,WEC	EGLIN AFB	11.04
7/27/2017	Lopez,Pablo		4 AM	12:28	EglinAFBWrightBld#13:101,WEC	EGLIN AFB	12:50	27,MORIARTYSTNW	FORT WALTON BEACH	11.04
7/28/2017	Lopez,Pablo		4 AM	5:19	27,MORIARTYSTNW	FORT WALTON BEACH	5:40	EglinAFBWrightBld#13:101,WEC	EGLIN AFB	11.04
7/28/2017	Lopez,Pablo		4 AM	12:35	EglinAFBWrightBld#13:101,WEC	EGLIN AFB	12:56	27,MORIARTYSTNW	FORT WALTON BEACH	11.04
7/31/2017	Lopez,Pablo		4 AM	5:19	27,MORIARTYSTNW	FORT WALTON BEACH	5:37	EglinAFBWrightBld#13:101,WEC	EGLIN AFB	11.04
7/31/2017	Lopez,Pablo		4 AM	12:45	EglinAFBWrightBld#13:101,WEC	EGLIN AFB	13:12	27,MORIARTYSTNW	FORT WALTON BEACH	11.04
7/6/2017	Jimenez,Pedro		1 AM	8:25	22,CAPEDRNW	FORT WALTON BEACH	8:58	FWBMCPhysicalTherapy:928,EM	FORT WALTON BEACH	3.09
7/6/2017	Jimenez,Pedro		1 AM	10:53	FWBMCPhysicalTherapy:928,EM	FORT WALTON BEACH	11:07	22,CAPEDRNW	FORT WALTON BEACH	3.09
7/11/2017	Jimenez,Pedro		1 AM	8:06	22,CAPEDRNW	FORT WALTON BEACH	8:42	FWBMCPhysicalTherapy:928,EM	FORT WALTON BEACH	3.09
7/11/2017	Jimenez,Pedro		1 AM	10:29	FWBMCPhysicalTherapy:928,EM	FORT WALTON BEACH	10:43	22,CAPEDRNW	FORT WALTON BEACH	3.09
7/13/2017	Jimenez,Pedro		1 AM	8:20	22,CAPEDRNW	FORT WALTON BEACH	8:47	FWBMCPhysicalTherapy:928,EM	FORT WALTON BEACH	3.09
7/13/2017	Jimenez,Pedro		1 AM	10:29	FWBMCPhysicalTherapy:928,EM	FORT WALTON BEACH	11:03	22,CAPEDRNW	FORT WALTON BEACH	3.09
7/18/2017	Jimenez,Pedro		1 AM	8:32	22,CAPEDRNW	FORT WALTON BEACH	8:59	FWBMCPhysicalTherapy:928,EM	FORT WALTON BEACH	3.09
7/18/2017	Jimenez,Pedro		1 AM	10:20	FWBMCPhysicalTherapy:928,EM	FORT WALTON BEACH	10:42	22,CAPEDRNW	FORT WALTON BEACH	3.09
7/20/2017	Jimenez,Pedro		1 AM	8:37	22,CAPEDRNW	FORT WALTON BEACH	8:52	FWBMCPhysicalTherapy:928,EM	FORT WALTON BEACH	3.09
7/20/2017	Jimenez,Pedro		1 AM	10:24	FWBMCPhysicalTherapy:928,EM	FORT WALTON BEACH	10:44	22,CAPEDRNW	FORT WALTON BEACH	3.09
7/24/2017	Jimenez,Pedro		1 AM	8:07	22,CAPEDRNW	FORT WALTON BEACH	8:20	WhiteWilsonNeuroscienceCente	FORT WALTON BEACH	3.16
7/24/2017	Jimenez,Pedro		1 AM	11:01	CVSPharmacy(Beal):1081,NBEAI	FORT WALTON BEACH	11:18	22,CAPEDRNW	FORT WALTON BEACH	2.9
7/25/2017	Jimenez,Pedro		1 AM	8:20	22,CAPEDRNW	FORT WALTON BEACH	8:33	FWBMCPhysicalTherapy:928,EM	FORT WALTON BEACH	3.09
7/25/2017	Jimenez,Pedro		1 AM	10:23	FWBMCPhysicalTherapy:928,EM	FORT WALTON BEACH	11:23	22,CAPEDRNW	FORT WALTON BEACH	3.09
7/27/2017	Jimenez,Pedro		1 AM	8:23	22,CAPEDRNW	FORT WALTON BEACH	8:32	FWBMCPhysicalTherapy:928,EM	FORT WALTON BEACH	3.09
7/27/2017	Jimenez,Pedro		1 AM	10:08	FWBMCPhysicalTherapy:928,EM	FORT WALTON BEACH	10:21	22,CAPEDRNW	FORT WALTON BEACH	3.09
7/14/2017	Allison,Franklin		6 AM	11:03	119,OAKHILLAVE	FORT WALTON BEACH	11:46	151,REGIONSWAY	DESTIN	16.22
7/14/2017	Allison,Franklin		6 AM	14:30	151,REGIONSWAY	DESTIN	15:25	119,OAKHILLAVE	FORT WALTON BEACH	16.22
7/3/2017	Mackey,Mary		1 AM	6:50	ChildCareNetwork(Jet):108,JETC	FORT WALTON BEACH	7:00	Goodwill(FWB):913,NBEALPKW	FORT WALTON BEACH	3.56
7/3/2017	Mackey,Mary		1 AM	15:23	Goodwill(FWB):913,NBEALPKW	FORT WALTON BEACH	15:42	ChildCareNetwork(Jet):108,JETC	FORT WALTON BEACH	3.56
7/5/2017	Mackey,Mary		1 AM	6:47	ChildCareNetwork(Jet):108,JETC	FORT WALTON BEACH	6:56	Goodwill(FWB):913,NBEALPKW	FORT WALTON BEACH	3.56
7/5/2017	Mackey,Mary		1 AM	15:22	Goodwill(FWB):913,NBEALPKW	FORT WALTON BEACH	15:45	ChildCareNetwork(Jet):108,JETC	FORT WALTON BEACH	3.56
7/6/2017	Mackey,Mary		1 AM	15:28	Goodwill(FWB):913,NBEALPKW	FORT WALTON BEACH	16:01	ChildCareNetwork(Jet):108,JETC	FORT WALTON BEACH	3.56
7/7/2017	Mackey,Mary		1 AM	6:40	ChildCareNetwork(Jet):108,JETC	FORT WALTON BEACH	6:55	Goodwill(FWB):913,NBEALPKW	FORT WALTON BEACH	3.56
7/7/2017	Mackey,Mary		1 AM	15:37	Goodwill(FWB):913,NBEALPKW	FORT WALTON BEACH	16:15	ChildCareNetwork(Jet):108,JETC	FORT WALTON BEACH	3.56
7/10/2017	Mackey,Mary		1 AM	6:44	ChildCareNetwork(Jet):108,JETC	FORT WALTON BEACH	6:53	Goodwill(FWB):913,NBEALPKW	FORT WALTON BEACH	3.56
7/10/2017	Mackey,Mary		1 AM	15:29	Goodwill(FWB):913,NBEALPKW	FORT WALTON BEACH	15:40	ChildCareNetwork(Jet):108,JETC	FORT WALTON BEACH	3.56
7/11/2017	Mackey,Mary		1 AM	6:37	ChildCareNetwork(Jet):108,JETC	FORT WALTON BEACH	6:53	Goodwill(FWB):913,NBEALPKW	FORT WALTON BEACH	3.56
7/11/2017	Mackey,Mary		1 AM	10:50	Goodwill(FWB):913,NBEALPKW	FORT WALTON BEACH	11:05	ChildCareNetwork(Jet):108,JETC	FORT WALTON BEACH	3.56
7/12/2017	Mackey,Mary		1 AM	6:31	ChildCareNetwork(Jet):108,JETC	FORT WALTON BEACH	6:44	Goodwill(FWB):913,NBEALPKW	FORT WALTON BEACH	3.56
7/12/2017	Mackey,Mary		1 AM	15:00	Goodwill(FWB):913,NBEALPKW	FORT WALTON BEACH	15:40	ChildCareNetwork(Jet):108,JETC	FORT WALTON BEACH	3.56

Date	Name	Cost	Mode	Pick Up Time	Origin Address	Origin City	Drop Off Time	Destination Address	Destination City	Miles
7/14/2017	Mackey,Mary		1 AM	6:35	ChildCareNetwork(Jet):108,JETT	FORT WALTON BEACH	7:00	Goodwill(FWB):913,NBEALPKW'	FORT WALTON BEACH	3.56
7/14/2017	Mackey,Mary		1 AM	15:18	Goodwill(FWB):913,NBEALPKW'	FORT WALTON BEACH	15:49	ChildCareNetwork(Jet):108,JETT	FORT WALTON BEACH	3.56
7/17/2017	Mackey,Mary		1 AM	6:40	ChildCareNetwork(Jet):108,JETT	FORT WALTON BEACH	7:07	Goodwill(FWB):913,NBEALPKW'	FORT WALTON BEACH	3.56
7/17/2017	Mackey,Mary		1 AM	15:15	Goodwill(FWB):913,NBEALPKW'	FORT WALTON BEACH	15:44	ChildCareNetwork(Jet):108,JETT	FORT WALTON BEACH	3.56
7/18/2017	Mackey,Mary		1 AM	6:35	ChildCareNetwork(Jet):108,JETT	FORT WALTON BEACH	6:47	Goodwill(FWB):913,NBEALPKW'	FORT WALTON BEACH	3.56
7/18/2017	Mackey,Mary		1 AM	15:53	Goodwill(FWB):913,NBEALPKW'	FORT WALTON BEACH	16:43	ChildCareNetwork(Jet):108,JETT	FORT WALTON BEACH	3.56
7/19/2017	Mackey,Mary		1 AM	6:46	ChildCareNetwork(Jet):108,JETT	FORT WALTON BEACH	7:43	Goodwill(FWB):913,NBEALPKW'	FORT WALTON BEACH	3.56
7/19/2017	Mackey,Mary		1 AM	15:21	Goodwill(FWB):913,NBEALPKW'	FORT WALTON BEACH	15:44	ChildCareNetwork(Jet):108,JETT	FORT WALTON BEACH	3.56
7/21/2017	Mackey,Mary		1 AM	6:56	ChildCareNetwork(Jet):108,JETT	FORT WALTON BEACH	7:10	Goodwill(FWB):913,NBEALPKW'	FORT WALTON BEACH	3.56
7/21/2017	Mackey,Mary		1 AM	15:24	Goodwill(FWB):913,NBEALPKW'	FORT WALTON BEACH	16:00	ChildCareNetwork(Jet):108,JETT	FORT WALTON BEACH	3.56
7/24/2017	Mackey,Mary		1 AM	6:44	ChildCareNetwork(Jet):108,JETT	FORT WALTON BEACH	7:11	Goodwill(FWB):913,NBEALPKW'	FORT WALTON BEACH	3.56
7/24/2017	Mackey,Mary		1 AM	15:29	Goodwill(FWB):913,NBEALPKW'	FORT WALTON BEACH	15:50	ChildCareNetwork(Jet):108,JETT	FORT WALTON BEACH	3.56
7/25/2017	Mackey,Mary		1 AM	7:03	ChildCareNetwork(Jet):108,JETT	FORT WALTON BEACH	7:16	Goodwill(FWB):913,NBEALPKW'	FORT WALTON BEACH	3.56
7/25/2017	Mackey,Mary		1 AM	15:26	Goodwill(FWB):913,NBEALPKW'	FORT WALTON BEACH	15:42	ChildCareNetwork(Jet):108,JETT	FORT WALTON BEACH	3.56
7/26/2017	Mackey,Mary		1 AM	6:47	ChildCareNetwork(Jet):108,JETT	FORT WALTON BEACH	6:58	Goodwill(FWB):913,NBEALPKW'	FORT WALTON BEACH	3.56
7/26/2017	Mackey,Mary		1 AM	15:17	Goodwill(FWB):913,NBEALPKW'	FORT WALTON BEACH	15:42	ChildCareNetwork(Jet):108,JETT	FORT WALTON BEACH	3.56
7/27/2017	Mackey,Mary		1 AM	6:35	ChildCareNetwork(Jet):108,JETT	FORT WALTON BEACH	6:37	ElliottPointElementary:301,HUC	FORT WALTON BEACH	1.74
7/27/2017	Mackey,Mary		1 AM	9:56	ElliottPointElementary:301,HUC	FORT WALTON BEACH	10:07	22,BUCHANANCTSW	FORT WALTON BEACH	1.84
7/28/2017	Mackey,Mary		1 AM	6:25	ChildCareNetwork(Jet):108,JETT	FORT WALTON BEACH	6:54	Goodwill(FWB):913,NBEALPKW'	FORT WALTON BEACH	3.56
7/28/2017	Mackey,Mary		1 AM	15:26	Goodwill(FWB):913,NBEALPKW'	FORT WALTON BEACH	15:36	ChildCareNetwork(Jet):108,JETT	FORT WALTON BEACH	3.56
7/31/2017	Mackey,Mary		1 AM	6:41	ChildCareNetwork(Jet):108,JETT	FORT WALTON BEACH	6:54	Goodwill(FWB):913,NBEALPKW'	FORT WALTON BEACH	3.56
7/31/2017	Mackey,Mary		1 AM	15:13	Goodwill(FWB):913,NBEALPKW'	FORT WALTON BEACH	15:27	ChildCareNetwork(Jet):108,JETT	FORT WALTON BEACH	3.56
7/19/2017	Everett,Sylvia		1 AM	14:18	Publix(CutOff):417,MARYESTHEI	MARY ESTHER	14:27	30,CARSONDRSE	FORT WALTON BEACH	3.32
7/20/2017	Everett,Sylvia		1 AM	14:03	Publix(CutOff):417,MARYESTHEI	MARY ESTHER	14:27	30,CARSONDRSE	FORT WALTON BEACH	3.32
7/21/2017	Everett,Sylvia		1 AM	14:07	Publix(CutOff):417,MARYESTHEI	MARY ESTHER	14:27	30,CARSONDRSE	FORT WALTON BEACH	3.32
7/25/2017	Everett,Sylvia		1 AM	13:07	Publix(CutOff):417,MARYESTHEI	MARY ESTHER	13:21	30,CARSONDRSE	FORT WALTON BEACH	3.32
7/26/2017	Everett,Sylvia		1 AM	14:15	Publix(CutOff):417,MARYESTHEI	MARY ESTHER	14:38	30,CARSONDRSE	FORT WALTON BEACH	3.32
7/27/2017	Everett,Sylvia		1 AM	14:20	Publix(CutOff):417,MARYESTHEI	MARY ESTHER	14:40	30,CARSONDRSE	FORT WALTON BEACH	3.32
7/28/2017	Everett,Sylvia		1 AM	14:04	Publix(CutOff):417,MARYESTHEI	MARY ESTHER	14:30	30,CARSONDRSE	FORT WALTON BEACH	3.32
7/3/2017	Gray,Lataiya		2 AM	5:50	36,BUCHANANCTSW	FORT WALTON BEACH	6:15	101,SCRANTONST	FORT WALTON BEACH	3.27
7/3/2017	Gray,Lataiya		1 AM	6:15	101,SCRANTONST	FORT WALTON BEACH	6:26	FtWaltonBeachRehabilitationCe	FORT WALTON BEACH	3.5
7/3/2017	Gray,Lataiya		1 AM	15:02	FtWaltonBeachRehabilitationCe	FORT WALTON BEACH	15:14	101,SCRANTONST	FORT WALTON BEACH	3.5
7/3/2017	Gray,Lataiya		2 AM	15:14	101,SCRANTONST	FORT WALTON BEACH	15:29	36,BUCHANANCTSW	FORT WALTON BEACH	3.27
7/4/2017	Gray,Lataiya		2 AM	6:28	36,BUCHANANCTSW	FORT WALTON BEACH	6:43	FtWaltonBeachRehabilitationCe	FORT WALTON BEACH	4.76
7/4/2017	Gray,Lataiya		2 AM	14:30	FtWaltonBeachRehabilitationCe	FORT WALTON BEACH	15:17	36,BUCHANANCTSW	FORT WALTON BEACH	4.76
7/5/2017	Gray,Lataiya		2 AM	6:03	36,BUCHANANCTSW	FORT WALTON BEACH	6:14	101,SCRANTONST	FORT WALTON BEACH	3.27
7/5/2017	Gray,Lataiya		1 AM	6:15	101,SCRANTONST	FORT WALTON BEACH	6:25	FtWaltonBeachRehabilitationCe	FORT WALTON BEACH	3.5
7/5/2017	Gray,Lataiya		1 AM	15:13	FtWaltonBeachRehabilitationCe	FORT WALTON BEACH	15:31	101,SCRANTONST	FORT WALTON BEACH	3.5
7/5/2017	Gray,Lataiya		2 AM	15:31	101,SCRANTONST	FORT WALTON BEACH	15:54	36,BUCHANANCTSW	FORT WALTON BEACH	3.27
7/7/2017	Gray,Lataiya		2 AM	6:01	36,BUCHANANCTSW	FORT WALTON BEACH	6:18	101,SCRANTONST	FORT WALTON BEACH	3.27
7/7/2017	Gray,Lataiya		1 AM	6:21	101,SCRANTONST	FORT WALTON BEACH	6:22	FtWaltonBeachRehabilitationCe	FORT WALTON BEACH	3.5
7/7/2017	Gray,Lataiya		1 AM	15:28	FtWaltonBeachRehabilitationCe	FORT WALTON BEACH	15:56	101,SCRANTONST	FORT WALTON BEACH	3.5
7/7/2017	Gray,Lataiya		2 AM	16:00	101,SCRANTONST	FORT WALTON BEACH	16:23	36,BUCHANANCTSW	FORT WALTON BEACH	3.27
7/11/2017	Gray,Lataiya		2 AM	5:50	36,BUCHANANCTSW	FORT WALTON BEACH	6:11	101,SCRANTONST	FORT WALTON BEACH	3.27
7/11/2017	Gray,Lataiya		1 AM	6:14	101,SCRANTONST	FORT WALTON BEACH	6:40	FtWaltonBeachRehabilitationCe	FORT WALTON BEACH	3.5
7/11/2017	Gray,Lataiya		1 AM	15:04	FtWaltonBeachRehabilitationCe	FORT WALTON BEACH	15:30	101,SCRANTONST	FORT WALTON BEACH	3.5
7/11/2017	Gray,Lataiya		2 AM	15:30	101,SCRANTONST	FORT WALTON BEACH	15:46	36,BUCHANANCTSW	FORT WALTON BEACH	3.27
7/12/2017	Gray,Lataiya		2 AM	5:55	36,BUCHANANCTSW	FORT WALTON BEACH	6:12	101,SCRANTONST	FORT WALTON BEACH	3.27
7/12/2017	Gray,Lataiya		1 AM	6:13	101,SCRANTONST	FORT WALTON BEACH	6:22	FtWaltonBeachRehabilitationCe	FORT WALTON BEACH	3.5
7/12/2017	Gray,Lataiya		1 AM	14:52	FtWaltonBeachRehabilitationCe	FORT WALTON BEACH	15:29	101,SCRANTONST	FORT WALTON BEACH	3.5
7/12/2017	Gray,Lataiya		2 AM	15:29	101,SCRANTONST	FORT WALTON BEACH	15:58	36,BUCHANANCTSW	FORT WALTON BEACH	3.27
7/13/2017	Gray,Lataiya		2 AM	5:57	36,BUCHANANCTSW	FORT WALTON BEACH	6:14	101,SCRANTONST	FORT WALTON BEACH	3.27
7/13/2017	Gray,Lataiya		1 AM	6:15	101,SCRANTONST	FORT WALTON BEACH	6:23	FtWaltonBeachRehabilitationCe	FORT WALTON BEACH	3.5
7/13/2017	Gray,Lataiya		1 AM	15:01	FtWaltonBeachRehabilitationCe	FORT WALTON BEACH	15:10	101,SCRANTONST	FORT WALTON BEACH	3.5
7/13/2017	Gray,Lataiya		2 AM	15:13	101,SCRANTONST	FORT WALTON BEACH	15:27	36,BUCHANANCTSW	FORT WALTON BEACH	3.27

Date	Name	Cost	Mode	Pick Up Time	Origin Address	Origin City	Drop Off Time	Destination Address	Destination City	Miles
7/14/2017	Gray,Lataiya		2 AM	5:55	36,BUCHANANCTSW	FORT WALTON BEACH	6:11	101,SCRANTONST	FORT WALTON BEACH	3.27
7/14/2017	Gray,Lataiya		1 AM	6:14	101,SCRANTONST	FORT WALTON BEACH	6:26	FtWaltonBeachRehabilitationCe	FORT WALTON BEACH	3.5
7/14/2017	Gray,Lataiya		1 AM	15:12	FtWaltonBeachRehabilitationCe	FORT WALTON BEACH	15:35	101,SCRANTONST	FORT WALTON BEACH	3.5
7/14/2017	Gray,Lataiya		2 AM	15:38	101,SCRANTONST	FORT WALTON BEACH	15:57	36,BUCHANANCTSW	FORT WALTON BEACH	3.27
7/17/2017	Gray,Lataiya		2 AM	5:55	36,BUCHANANCTSW	FORT WALTON BEACH	6:13	101,SCRANTONST	FORT WALTON BEACH	3.27
7/17/2017	Gray,Lataiya		1 AM	6:14	101,SCRANTONST	FORT WALTON BEACH	6:23	FtWaltonBeachRehabilitationCe	FORT WALTON BEACH	3.5
7/17/2017	Gray,Lataiya		1 AM	15:05	FtWaltonBeachRehabilitationCe	FORT WALTON BEACH	15:27	101,SCRANTONST	FORT WALTON BEACH	3.5
7/17/2017	Gray,Lataiya		2 AM	15:27	101,SCRANTONST	FORT WALTON BEACH	15:56	36,BUCHANANCTSW	FORT WALTON BEACH	3.27
7/18/2017	Gray,Lataiya		2 AM	5:58	36,BUCHANANCTSW	FORT WALTON BEACH	6:14	101,SCRANTONST	FORT WALTON BEACH	3.27
7/18/2017	Gray,Lataiya		1 AM	6:15	101,SCRANTONST	FORT WALTON BEACH	6:33	FtWaltonBeachRehabilitationCe	FORT WALTON BEACH	3.5
7/18/2017	Gray,Lataiya		1 AM	15:44	FtWaltonBeachRehabilitationCe	FORT WALTON BEACH	16:09	101,SCRANTONST	FORT WALTON BEACH	3.5
7/18/2017	Gray,Lataiya		2 AM	16:09	101,SCRANTONST	FORT WALTON BEACH	16:51	36,BUCHANANCTSW	FORT WALTON BEACH	3.27
7/19/2017	Gray,Lataiya		2 AM	5:55	36,BUCHANANCTSW	FORT WALTON BEACH	6:16	101,SCRANTONST	FORT WALTON BEACH	3.27
7/19/2017	Gray,Lataiya		1 AM	6:18	101,SCRANTONST	FORT WALTON BEACH	6:34	FtWaltonBeachRehabilitationCe	FORT WALTON BEACH	3.5
7/19/2017	Gray,Lataiya		1 AM	15:13	FtWaltonBeachRehabilitationCe	FORT WALTON BEACH	15:31	101,SCRANTONST	FORT WALTON BEACH	3.5
7/19/2017	Gray,Lataiya		2 AM	15:35	101,SCRANTONST	FORT WALTON BEACH	15:54	36,BUCHANANCTSW	FORT WALTON BEACH	3.27
7/20/2017	Gray,Lataiya		1 AM	13:16	36,BUCHANANCTSW	FORT WALTON BEACH	13:34	WhiteWilsonMedicalCenter(FW	FORT WALTON BEACH	4.09
7/20/2017	Gray,Lataiya		1 AM	14:40	WhiteWilsonMedicalCenter(FW	FORT WALTON BEACH	14:59	36,BUCHANANCTSW	FORT WALTON BEACH	4.09
7/22/2017	Gray,Lataiya		2 AM	6:56	36,BUCHANANCTSW	FORT WALTON BEACH	7:25	FtWaltonBeachRehabilitationCe	FORT WALTON BEACH	4.76
7/22/2017	Gray,Lataiya		2 AM	14:35	FtWaltonBeachRehabilitationCe	FORT WALTON BEACH	15:06	36,BUCHANANCTSW	FORT WALTON BEACH	4.76
7/24/2017	Gray,Lataiya		2 AM	6:00	36,BUCHANANCTSW	FORT WALTON BEACH	6:15	101,SCRANTONST	FORT WALTON BEACH	3.27
7/24/2017	Gray,Lataiya		1 AM	6:16	101,SCRANTONST	FORT WALTON BEACH	6:37	FtWaltonBeachRehabilitationCe	FORT WALTON BEACH	3.5
7/24/2017	Gray,Lataiya		1 AM	15:01	FtWaltonBeachRehabilitationCe	FORT WALTON BEACH	15:37	101,SCRANTONST	FORT WALTON BEACH	3.5
7/24/2017	Gray,Lataiya		2 AM	15:40	101,SCRANTONST	FORT WALTON BEACH	16:04	36,BUCHANANCTSW	FORT WALTON BEACH	3.27
7/25/2017	Gray,Lataiya		1 AM	14:05	36,BUCHANANCTSW	FORT WALTON BEACH	14:31	OkaloosaCountyCourthouseAnn	FORT WALTON BEACH	3.94
7/26/2017	Gray,Lataiya		2 AM	6:00	36,BUCHANANCTSW	FORT WALTON BEACH	6:10	101,SCRANTONST	FORT WALTON BEACH	3.27
7/26/2017	Gray,Lataiya		1 AM	6:11	101,SCRANTONST	FORT WALTON BEACH	6:21	FtWaltonBeachRehabilitationCe	FORT WALTON BEACH	3.5
7/26/2017	Gray,Lataiya		1 AM	14:40	FtWaltonBeachRehabilitationCe	FORT WALTON BEACH	14:50	101,SCRANTONST	FORT WALTON BEACH	3.5
7/26/2017	Gray,Lataiya		1 AM	14:54	101,SCRANTONST	FORT WALTON BEACH	15:05	36,BUCHANANCTSW	FORT WALTON BEACH	3.27
7/28/2017	Gray,Lataiya		2 AM	6:12	36,BUCHANANCTSW	FORT WALTON BEACH	6:40	101,SCRANTONST	FORT WALTON BEACH	3.27
7/28/2017	Gray,Lataiya		1 AM	6:41	101,SCRANTONST	FORT WALTON BEACH	6:59	FtWaltonBeachRehabilitationCe	FORT WALTON BEACH	3.5
7/28/2017	Gray,Lataiya		2 AM	14:45	FtWaltonBeachRehabilitationCe	FORT WALTON BEACH	15:20	36,BUCHANANCTSW	FORT WALTON BEACH	4.76
7/29/2017	Gray,Lataiya		1 AM	9:24	36,BUCHANANCTSW	FORT WALTON BEACH	9:56	350,NEGLINPKWY	FORT WALTON BEACH	2.74
7/31/2017	Gray,Lataiya		2 AM	5:56	36,BUCHANANCTSW	FORT WALTON BEACH	6:16	101,SCRANTONST	FORT WALTON BEACH	3.27
7/31/2017	Gray,Lataiya		1 AM	6:20	101,SCRANTONST	FORT WALTON BEACH	6:29	FtWaltonBeachRehabilitationCe	FORT WALTON BEACH	3.5
7/31/2017	Gray,Lataiya		1 AM	14:50	FtWaltonBeachRehabilitationCe	FORT WALTON BEACH	15:02	101,SCRANTONST	FORT WALTON BEACH	3.5
7/31/2017	Gray,Lataiya		2 AM	15:07	101,SCRANTONST	FORT WALTON BEACH	15:17	36,BUCHANANCTSW	FORT WALTON BEACH	3.27
7/1/2017	Adams,Mary		2 AM	18:19	WestwoodNursingHome:1001,N	FORT WALTON BEACH	18:36	10,EGLINDR	SHALIMAR	4.78
7/3/2017	Adams,Mary		2 AM	8:41	10,EGLINDR	SHALIMAR	8:56	WestwoodNursingHome:1001,N	FORT WALTON BEACH	4.78
7/3/2017	Adams,Mary		2 AM	18:08	WestwoodNursingHome:1001,N	FORT WALTON BEACH	18:23	10,EGLINDR	SHALIMAR	4.78
7/4/2017	Adams,Mary		2 AM	8:45	10,EGLINDR	SHALIMAR	9:00	WestwoodNursingHome:1001,N	FORT WALTON BEACH	4.78
7/4/2017	Adams,Mary		2 AM	17:50	WestwoodNursingHome:1001,N	FORT WALTON BEACH	18:24	10,EGLINDR	SHALIMAR	4.78
7/5/2017	Adams,Mary		2 AM	8:56	10,EGLINDR	SHALIMAR	9:16	WestwoodNursingHome:1001,N	FORT WALTON BEACH	4.78
7/5/2017	Adams,Mary		2 AM	18:21	WestwoodNursingHome:1001,N	FORT WALTON BEACH	18:40	10,EGLINDR	SHALIMAR	4.78
7/8/2017	Adams,Mary		2 AM	18:52	WestwoodNursingHome:1001,N	FORT WALTON BEACH	19:08	10,EGLINDR	SHALIMAR	4.78
7/10/2017	Adams,Mary		2 AM	8:40	10,EGLINDR	SHALIMAR	9:09	WestwoodNursingHome:1001,N	FORT WALTON BEACH	4.78
7/10/2017	Adams,Mary		2 AM	18:15	WestwoodNursingHome:1001,N	FORT WALTON BEACH	18:30	10,EGLINDR	SHALIMAR	4.78
7/11/2017	Adams,Mary		2 AM	9:03	10,EGLINDR	SHALIMAR	9:17	WestwoodNursingHome:1001,N	FORT WALTON BEACH	4.78
7/11/2017	Adams,Mary		2 AM	18:11	WestwoodNursingHome:1001,N	FORT WALTON BEACH	18:26	10,EGLINDR	SHALIMAR	4.78
7/12/2017	Adams,Mary		2 AM	9:07	10,EGLINDR	SHALIMAR	9:27	WestwoodNursingHome:1001,N	FORT WALTON BEACH	4.78
7/12/2017	Adams,Mary		2 AM	18:00	WestwoodNursingHome:1001,N	FORT WALTON BEACH	18:25	10,EGLINDR	SHALIMAR	4.78
7/15/2017	Adams,Mary		2 AM	13:03	10,EGLINDR	SHALIMAR	13:20	WestwoodNursingHome:1001,N	FORT WALTON BEACH	4.78
7/15/2017	Adams,Mary		2 AM	18:21	WestwoodNursingHome:1001,N	FORT WALTON BEACH	18:33	10,EGLINDR	SHALIMAR	4.78
7/17/2017	Adams,Mary		2 AM	9:00	10,EGLINDR	SHALIMAR	9:22	WestwoodNursingHome:1001,N	FORT WALTON BEACH	4.78
7/17/2017	Adams,Mary		2 AM	17:53	WestwoodNursingHome:1001,N	FORT WALTON BEACH	18:24	10,EGLINDR	SHALIMAR	4.78

Okaloosa County Board of County Commissioners — July 1-31, 2017 — *Ambulatory*

Date	Name	Cost	Mode	Pick Up Time	Origin Address	Origin City	Drop Off Time	Destination Address	Destination City	Miles
7/18/2017	Adams,Mary		2 AM	8:53	10,EGLINDR	SHALIMAR	9:35	WestwoodNursingHome:1001,N	FORT WALTON BEACH	4.78
7/19/2017	Adams,Mary		2 AM	8:58	10,EGLINDR	SHALIMAR	9:18	WestwoodNursingHome:1001,N	FORT WALTON BEACH	4.78
7/19/2017	Adams,Mary		2 AM	18:07	WestwoodNursingHome:1001,N	FORT WALTON BEACH	18:21	10,EGLINDR	SHALIMAR	4.78
7/22/2017	Adams,Mary		2 AM	18:17	WestwoodNursingHome:1001,N	FORT WALTON BEACH	18:34	10,EGLINDR	SHALIMAR	4.78
7/24/2017	Adams,Mary		2 AM	9:07	10,EGLINDR	SHALIMAR	9:21	WestwoodNursingHome:1001,N	FORT WALTON BEACH	4.78
7/24/2017	Adams,Mary		2 AM	18:09	WestwoodNursingHome:1001,N	FORT WALTON BEACH	18:23	10,EGLINDR	SHALIMAR	4.78
7/25/2017	Adams,Mary		2 AM	8:42	10,EGLINDR	SHALIMAR	9:00	WestwoodNursingHome:1001,N	FORT WALTON BEACH	4.78
7/25/2017	Adams,Mary		2 AM	17:49	WestwoodNursingHome:1001,N	FORT WALTON BEACH	18:18	10,EGLINDR	SHALIMAR	4.78
7/26/2017	Adams,Mary		2 AM	18:09	WestwoodNursingHome:1001,N	FORT WALTON BEACH	18:23	10,EGLINDR	SHALIMAR	4.78
7/29/2017	Adams,Mary		2 AM	13:35	10,EGLINDR	SHALIMAR	13:51	WestwoodNursingHome:1001,N	FORT WALTON BEACH	4.78
7/29/2017	Adams,Mary		2 AM	18:28	WestwoodNursingHome:1001,N	FORT WALTON BEACH	18:50	10,EGLINDR	SHALIMAR	4.78
7/31/2017	Adams,Mary		2 AM	9:00	10,EGLINDR	SHALIMAR	9:30	WestwoodNursingHome:1001,N	FORT WALTON BEACH	4.78
7/31/2017	Adams,Mary		2 AM	17:39	WestwoodNursingHome:1001,N	FORT WALTON BEACH	18:19	10,EGLINDR	SHALIMAR	4.78
7/25/2017	Beaver,Joyce		2 AM	8:45	45,WINDHAMAVESE	FORT WALTON BEACH	9:15	Wal-Mart(FWB):748,NBEALPKW	FORT WALTON BEACH	4.22
7/25/2017	Beaver,Joyce		2 AM	11:17	Wal-Mart(FWB):748,NBEALPKW	FORT WALTON BEACH	12:07	45,WINDHAMAVESE	FORT WALTON BEACH	4.22
7/12/2017	Cuffee,Cheryl		7 AM	8:14	982,LEIGHANNLN	FORT WALTON BEACH	8:51	4495,FURLINGLN	DESTIN	18.51
7/12/2017	Cuffee,Cheryl		7 AM	10:00	4495,FURLINGLN	DESTIN	10:41	982,LEIGHANNLN	FORT WALTON BEACH	18.51
7/1/2017	Parker,Robert		1 AM	7:00	680,CORNWALLTER	MARY ESTHER	7:32	FreseniusMedicalCareFWB:925,	FORT WALTON BEACH	3.37
7/1/2017	Parker,Robert		1 AM	13:01	FreseniusMedicalCareFWB:925,	FORT WALTON BEACH	13:20	680,CORNWALLTER	MARY ESTHER	3.37
7/4/2017	Parker,Robert		1 AM	6:40	680,CORNWALLTER	MARY ESTHER	7:20	FreseniusMedicalCareFWB:925,	FORT WALTON BEACH	3.37
7/4/2017	Parker,Robert		1 AM	13:05	FreseniusMedicalCareFWB:925,	FORT WALTON BEACH	13:15	680,CORNWALLTER	MARY ESTHER	3.37
7/6/2017	Parker,Robert		1 AM	6:50	680,CORNWALLTER	MARY ESTHER	7:10	FreseniusMedicalCareFWB:925,	FORT WALTON BEACH	3.37
7/6/2017	Parker,Robert		1 AM	12:43	FreseniusMedicalCareFWB:925,	FORT WALTON BEACH	13:07	680,CORNWALLTER	MARY ESTHER	3.37
7/8/2017	Parker,Robert		1 AM	6:52	680,CORNWALLTER	MARY ESTHER	7:18	FreseniusMedicalCareFWB:925,	FORT WALTON BEACH	3.37
7/8/2017	Parker,Robert		1 AM	12:00	FreseniusMedicalCareFWB:925,	FORT WALTON BEACH	12:56	680,CORNWALLTER	MARY ESTHER	3.37
7/11/2017	Parker,Robert		1 AM	7:20	680,CORNWALLTER	MARY ESTHER	7:33	FreseniusMedicalCareFWB:925,	FORT WALTON BEACH	3.37
7/11/2017	Parker,Robert		1 AM	12:29	FreseniusMedicalCareFWB:925,	FORT WALTON BEACH	13:23	680,CORNWALLTER	MARY ESTHER	3.37
7/13/2017	Parker,Robert		1 AM	6:45	680,CORNWALLTER	MARY ESTHER	7:12	FreseniusMedicalCareFWB:925,	FORT WALTON BEACH	3.37
7/13/2017	Parker,Robert		1 AM	13:29	FreseniusMedicalCareFWB:925,	FORT WALTON BEACH	13:43	680,CORNWALLTER	MARY ESTHER	3.37
7/15/2017	Parker,Robert		1 AM	6:52	680,CORNWALLTER	MARY ESTHER	7:24	FreseniusMedicalCareFWB:925,	FORT WALTON BEACH	3.37
7/15/2017	Parker,Robert		1 AM	12:54	FreseniusMedicalCareFWB:925,	FORT WALTON BEACH	13:08	680,CORNWALLTER	MARY ESTHER	3.37
7/18/2017	Parker,Robert		1 AM	7:22	680,CORNWALLTER	MARY ESTHER	7:37	FreseniusMedicalCareFWB:925,	FORT WALTON BEACH	3.37
7/18/2017	Parker,Robert		1 AM	12:51	FreseniusMedicalCareFWB:925,	FORT WALTON BEACH	13:23	680,CORNWALLTER	MARY ESTHER	3.37
7/20/2017	Parker,Robert		1 AM	7:15	680,CORNWALLTER	MARY ESTHER	7:41	FreseniusMedicalCareFWB:925,	FORT WALTON BEACH	3.37
7/20/2017	Parker,Robert		1 AM	12:59	FreseniusMedicalCareFWB:925,	FORT WALTON BEACH	13:39	680,CORNWALLTER	MARY ESTHER	3.37
7/22/2017	Parker,Robert		1 AM	7:29	680,CORNWALLTER	MARY ESTHER	7:45	FreseniusMedicalCareFWB:925,	FORT WALTON BEACH	3.37
7/22/2017	Parker,Robert		1 AM	12:44	FreseniusMedicalCareFWB:925,	FORT WALTON BEACH	13:05	680,CORNWALLTER	MARY ESTHER	3.37
7/25/2017	Parker,Robert		1 AM	6:40	680,CORNWALLTER	MARY ESTHER	7:09	FreseniusMedicalCareFWB:925,	FORT WALTON BEACH	3.37
7/25/2017	Parker,Robert		1 AM	13:50	FreseniusMedicalCareFWB:925,	FORT WALTON BEACH	14:00	680,CORNWALLTER	MARY ESTHER	3.37
7/27/2017	Parker,Robert		1 AM	7:20	680,CORNWALLTER	MARY ESTHER	7:40	FreseniusMedicalCareFWB:925,	FORT WALTON BEACH	3.37
7/27/2017	Parker,Robert		1 AM	12:44	FreseniusMedicalCareFWB:925,	FORT WALTON BEACH	13:00	680,CORNWALLTER	MARY ESTHER	3.37
7/29/2017	Parker,Robert		1 AM	6:52	680,CORNWALLTER	MARY ESTHER	7:30	FreseniusMedicalCareFWB:925,	FORT WALTON BEACH	3.37
7/29/2017	Parker,Robert		1 AM	12:50	FreseniusMedicalCareFWB:925,	FORT WALTON BEACH	13:14	680,CORNWALLTER	MARY ESTHER	3.37
7/1/2017	Young,Briana		7 AM	9:15	1641,HUNTCLUBST	FORT WALTON BEACH	10:37	DestinCommons:4300,LEGENDA	DESTIN	17.86
7/1/2017	Young,Briana		7 AM	17:19	DestinCommons:4300,LEGENDA	DESTIN	18:48	1641,HUNTCLUBST	FORT WALTON BEACH	17.86
7/3/2017	Young,Briana		7 AM	9:08	1641,HUNTCLUBST	FORT WALTON BEACH	9:50	DestinCommons:4300,LEGENDA	DESTIN	17.86
7/3/2017	Young,Briana		7 AM	19:00	DestinCommons:4300,LEGENDA	DESTIN	20:09	1641,HUNTCLUBST	FORT WALTON BEACH	17.86
7/13/2017	Young,Briana		7 AM	17:31	DestinCommons:4300,LEGENDA	DESTIN	18:31	1641,HUNTCLUBST	FORT WALTON BEACH	17.86
7/14/2017	Young,Briana		7 AM	9:19	1641,HUNTCLUBST	FORT WALTON BEACH	10:02	DestinCommons:4300,LEGENDA	DESTIN	17.86
7/14/2017	Young,Briana		7 AM	18:21	DestinCommons:4300,LEGENDA	DESTIN	19:26	1641,HUNTCLUBST	FORT WALTON BEACH	17.86
7/15/2017	Young,Briana		7 AM	18:57	DestinCommons:4300,LEGENDA	DESTIN	19:38	1641,HUNTCLUBST	FORT WALTON BEACH	17.86
7/20/2017	Young,Briana		7 AM	8:31	1641,HUNTCLUBST	FORT WALTON BEACH	9:16	DestinCommons:4300,LEGENDA	DESTIN	17.86
7/21/2017	Young,Briana		7 AM	8:59	1641,HUNTCLUBST	FORT WALTON BEACH	9:39	DestinCommons:4300,LEGENDA	DESTIN	17.86
7/21/2017	Young,Briana		7 AM	17:49	DestinCommons:4300,LEGENDA	DESTIN	18:49	1641,HUNTCLUBST	FORT WALTON BEACH	17.86
7/26/2017	Young,Briana		7 AM	8:35	1641,HUNTCLUBST	FORT WALTON BEACH	9:09	DestinCommons:4300,LEGENDA	DESTIN	17.86

Okaloosa County Board of County Commissioners | July 1-31, 2017 | *Ambulatory*

Date	Name	Cost	Mode	Pick Up Time	Origin Address	Origin City	Drop Off Time	Destination Address	Destination City	Miles
7/26/2017	Young,Briana		7 AM	17:31	DestinCommons:4300,LEGENDA	DESTIN	18:22	1641,HUNTCLUBST	FORT WALTON BEACH	17.86
7/27/2017	Young,Briana		7 AM	7:53	1641,HUNTCLUBST	FORT WALTON BEACH	9:00	DestinCommons:4300,LEGENDA	DESTIN	17.86
7/28/2017	Young,Briana		7 AM	9:00	1641,HUNTCLUBST	FORT WALTON BEACH	9:44	DestinCommons:4300,LEGENDA	DESTIN	17.86
7/29/2017	Young,Briana		7 AM	9:15	1641,HUNTCLUBST	FORT WALTON BEACH	10:25	DestinCommons:4300,LEGENDA	DESTIN	17.86
7/29/2017	Young,Briana		7 AM	18:28	DestinCommons:4300,LEGENDA	DESTIN	19:15	1641,HUNTCLUBST	FORT WALTON BEACH	17.86
7/7/2017	Conte,Mark		2 AM	12:50	40,WINDHAMAVESE	FORT WALTON BEACH	13:05	WhiteWilsonMedicalCenter(FW	FORT WALTON BEACH	4.81
7/7/2017	Conte,Mark		2 AM	15:43	WhiteWilsonMedicalCenter(FW	FORT WALTON BEACH	16:07	40,WINDHAMAVESE	FORT WALTON BEACH	4.81
7/11/2017	Conte,Mark		2 AM	11:58	40,WINDHAMAVESE	FORT WALTON BEACH	13:01	WhiteWilsonMedicalCenter(FW	FORT WALTON BEACH	4.81
7/11/2017	Conte,Mark		2 AM	15:28	WhiteWilsonMedicalCenter(FW	FORT WALTON BEACH	15:55	40,WINDHAMAVESE	FORT WALTON BEACH	4.81
7/25/2017	Conte,Mark		2 AM	11:42	40,WINDHAMAVESE	FORT WALTON BEACH	11:57	WhiteWilsonMedicalCenter(FW	FORT WALTON BEACH	4.81
7/25/2017	Conte,Mark		2 AM	14:15	WhiteWilsonMedicalCenter(FW	FORT WALTON BEACH	14:30	40,WINDHAMAVESE	FORT WALTON BEACH	4.81
7/3/2017	Padovani,Rosa		4 AM	11:33	SanDestinFreseniusSacredHeart	SANDESTIN	12:15	315,CYPRESSST	DESTIN	11.98
7/5/2017	Padovani,Rosa		4 AM	11:54	SanDestinFreseniusSacredHeart	SANDESTIN	12:44	315,CYPRESSST	DESTIN	11.98
7/7/2017	Padovani,Rosa		4 AM	11:52	SanDestinFreseniusSacredHeart	SANDESTIN	12:38	315,CYPRESSST	DESTIN	11.98
7/10/2017	Padovani,Rosa		4 AM	11:15	SanDestinFreseniusSacredHeart	SANDESTIN	11:44	315,CYPRESSST	DESTIN	11.98
7/12/2017	Padovani,Rosa		4 AM	11:54	SanDestinFreseniusSacredHeart	SANDESTIN	12:37	315,CYPRESSST	DESTIN	11.98
7/14/2017	Padovani,Rosa		4 AM	11:00	SanDestinFreseniusSacredHeart	SANDESTIN	11:58	315,CYPRESSST	DESTIN	11.98
7/17/2017	Padovani,Rosa		4 AM	11:45	SanDestinFreseniusSacredHeart	SANDESTIN	12:35	315,CYPRESSST	DESTIN	11.98
7/19/2017	Padovani,Rosa		4 AM	11:53	SanDestinFreseniusSacredHeart	SANDESTIN	12:29	315,CYPRESSST	DESTIN	11.98
7/20/2017	Padovani,Rosa		4 AM	9:00	315,CYPRESSST	DESTIN	9:30	SanDestinFreseniusSacredHeart	SANDESTIN	11.98
7/20/2017	Padovani,Rosa		4 AM	11:44	SanDestinFreseniusSacredHeart	SANDESTIN	13:01	315,CYPRESSST	DESTIN	11.98
7/21/2017	Padovani,Rosa		4 AM	11:25	SanDestinFreseniusSacredHeart	SANDESTIN	12:00	315,CYPRESSST	DESTIN	11.98
7/24/2017	Padovani,Rosa		4 AM	11:22	SanDestinFreseniusSacredHeart	SANDESTIN	12:11	315,CYPRESSST	DESTIN	11.98
7/26/2017	Padovani,Rosa		4 AM	12:00	SanDestinFreseniusSacredHeart	SANDESTIN	13:08	315,CYPRESSST	DESTIN	11.98
7/28/2017	Padovani,Rosa		4 AM	11:10	SanDestinFreseniusSacredHeart	SANDESTIN	12:24	315,CYPRESSST	DESTIN	11.98
7/26/2017	Balcom,Mattie		2 AM	7:30	206,3RDSTSE	FORT WALTON BEACH	7:58	319,GREENACRESRD	FORT WALTON BEACH	5.89
7/26/2017	Balcom,Mattie		2 AM	9:34	319,GREENACRESRD	FORT WALTON BEACH	10:01	206,3RDSTSE	FORT WALTON BEACH	5.89
7/19/2017	Para,John		4 AM	9:52	417,LAKEVIEWST	MARY ESTHER	10:24	21stCenturyOncology:1026,MAI	FORT WALTON BEACH	12.02
7/19/2017	Para,John		4 AM	12:33	21stCenturyOncology:1026,MAI	FORT WALTON BEACH	13:14	417,LAKEVIEWST	MARY ESTHER	12.02
7/31/2017	Para,John		6 AM	11:09	417,LAKEVIEWST	MARY ESTHER	12:00	VAClinic(EglinAFB):100,VETERAI	EGLIN AFB	17.01
7/31/2017	Para,John		6 AM	12:19	VAClinic(EglinAFB):100,VETERAI	EGLIN AFB	13:25	417,LAKEVIEWST	MARY ESTHER	17.01
7/8/2017	Smith,Rebecca		2 AM	9:25	1818,HEARTLANDDR	FORT WALTON BEACH	10:00	Library(FWB):185,MIRACLESTRII	FORT WALTON BEACH	6.65
7/11/2017	Smith,Rebecca		2 AM	6:49	1818,HEARTLANDDR	FORT WALTON BEACH	7:30	FtWaltonBeachRecreationCente	FORT WALTON BEACH	4.72
7/11/2017	Smith,Rebecca		2 AM	10:10	FtWaltonBeachRecreationCente	FORT WALTON BEACH	10:25	1818,HEARTLANDDR	FORT WALTON BEACH	4.72
7/18/2017	Smith,Rebecca		2 AM	6:58	1818,HEARTLANDDR	FORT WALTON BEACH	7:24	FtWaltonBeachRecreationCente	FORT WALTON BEACH	4.72
7/18/2017	Smith,Rebecca		2 AM	8:45	FtWaltonBeachRecreationCente	FORT WALTON BEACH	9:25	1818,HEARTLANDDR	FORT WALTON BEACH	4.72
7/25/2017	Smith,Rebecca		2 AM	7:16	1818,HEARTLANDDR	FORT WALTON BEACH	7:42	FtWaltonBeachRecreationCente	FORT WALTON BEACH	4.72
7/25/2017	Smith,Rebecca		2 AM	9:35	FtWaltonBeachRecreationCente	FORT WALTON BEACH	9:54	1818,HEARTLANDDR	FORT WALTON BEACH	4.72
7/6/2017	Hayes,Raymond		3 AM	5:25	664,FAIRWAYAVENE	FORT WALTON BEACH	5:45	EglinTeltaraInc.:620,HIALEAHRD	EGLIN AFB	8.1
7/6/2017	Hayes,Raymond		3 AM	12:20	EglinTeltaraInc.:620,HIALEAHRD	EGLIN AFB	13:02	664,FAIRWAYAVENE	FORT WALTON BEACH	8.1
7/7/2017	Hayes,Raymond		3 AM	5:10	664,FAIRWAYAVENE	FORT WALTON BEACH	5:50	EglinTeltaraInc.:620,HIALEAHRD	EGLIN AFB	8.1
7/7/2017	Hayes,Raymond		3 AM	12:36	EglinTeltaraInc.:620,HIALEAHRD	EGLIN AFB	13:20	664,FAIRWAYAVENE	FORT WALTON BEACH	8.1
7/10/2017	Hayes,Raymond		3 AM	5:10	664,FAIRWAYAVENE	FORT WALTON BEACH	5:50	EglinTeltaraInc.:620,HIALEAHRD	EGLIN AFB	8.1
7/10/2017	Hayes,Raymond		3 AM	12:35	EglinTeltaraInc.:620,HIALEAHRD	EGLIN AFB	13:20	664,FAIRWAYAVENE	FORT WALTON BEACH	8.1
7/11/2017	Hayes,Raymond		3 AM	5:10	664,FAIRWAYAVENE	FORT WALTON BEACH	5:50	EglinTeltaraInc.:620,HIALEAHRD	EGLIN AFB	8.1
7/11/2017	Hayes,Raymond		3 AM	12:35	EglinTeltaraInc.:620,HIALEAHRD	EGLIN AFB	13:25	664,FAIRWAYAVENE	FORT WALTON BEACH	8.1
7/13/2017	Hayes,Raymond		3 AM	5:10	664,FAIRWAYAVENE	FORT WALTON BEACH	5:50	EglinTeltaraInc.:620,HIALEAHRD	EGLIN AFB	8.1
7/13/2017	Hayes,Raymond		3 AM	12:30	EglinTeltaraInc.:620,HIALEAHRD	EGLIN AFB	13:30	664,FAIRWAYAVENE	FORT WALTON BEACH	8.1
7/14/2017	Hayes,Raymond		3 AM	5:10	664,FAIRWAYAVENE	FORT WALTON BEACH	5:50	EglinTeltaraInc.:620,HIALEAHRD	EGLIN AFB	8.1
7/14/2017	Hayes,Raymond		3 AM	12:30	EglinTeltaraInc.:620,HIALEAHRD	EGLIN AFB	13:10	664,FAIRWAYAVENE	FORT WALTON BEACH	8.1
7/17/2017	Hayes,Raymond		3 AM	5:10	664,FAIRWAYAVENE	FORT WALTON BEACH	5:55	EglinTeltaraInc.:620,HIALEAHRD	EGLIN AFB	8.1
7/17/2017	Hayes,Raymond		3 AM	12:30	EglinTeltaraInc.:620,HIALEAHRD	EGLIN AFB	13:25	664,FAIRWAYAVENE	FORT WALTON BEACH	8.1
7/18/2017	Hayes,Raymond		3 AM	5:05	664,FAIRWAYAVENE	FORT WALTON BEACH	5:55	EglinTeltaraInc.:620,HIALEAHRD	EGLIN AFB	8.1
7/20/2017	Hayes,Raymond		3 AM	5:10	664,FAIRWAYAVENE	FORT WALTON BEACH	5:50	EglinTeltaraInc.:620,HIALEAHRD	EGLIN AFB	8.1
7/20/2017	Hayes,Raymond		3 AM	12:30	EglinTeltaraInc.:620,HIALEAHRD	EGLIN AFB	13:25	664,FAIRWAYAVENE	FORT WALTON BEACH	8.1

Okaloosa County Board of County Commissioners | July 1-31, 2017 | *Ambulatory*

Date	Name	Cost	Mode	Pick Up Time	Origin Address	Origin City	Drop Off Time	Destination Address	Destination City	Miles
7/21/2017	Hayes,Raymond		3 AM	5:00	664,FAIRWAYAVENE	FORT WALTON BEACH	5:55	EglinTeltaraInc.:620,HIALEAHRD	EGLIN AFB	8.1
7/21/2017	Hayes,Raymond		3 AM	12:30	EglinTeltaraInc.:620,HIALEAHRD	EGLIN AFB	13:30	664,FAIRWAYAVENE	FORT WALTON BEACH	8.1
7/24/2017	Hayes,Raymond		3 AM	5:10	664,FAIRWAYAVENE	FORT WALTON BEACH	5:50	EglinTeltaraInc.:620,HIALEAHRD	EGLIN AFB	8.1
7/24/2017	Hayes,Raymond		3 AM	12:30	EglinTeltaraInc.:620,HIALEAHRD	EGLIN AFB	13:25	664,FAIRWAYAVENE	FORT WALTON BEACH	8.1
7/25/2017	Hayes,Raymond		3 AM	5:10	664,FAIRWAYAVENE	FORT WALTON BEACH	5:50	EglinTeltaraInc.:620,HIALEAHRD	EGLIN AFB	8.1
7/25/2017	Hayes,Raymond		3 AM	12:30	EglinTeltaraInc.:620,HIALEAHRD	EGLIN AFB	13:30	664,FAIRWAYAVENE	FORT WALTON BEACH	8.1
7/27/2017	Hayes,Raymond		3 AM	5:10	664,FAIRWAYAVENE	FORT WALTON BEACH	5:50	EglinTeltaraInc.:620,HIALEAHRD	EGLIN AFB	8.1
7/27/2017	Hayes,Raymond		3 AM	12:25	EglinTeltaraInc.:620,HIALEAHRD	EGLIN AFB	13:00	664,FAIRWAYAVENE	FORT WALTON BEACH	8.1
7/28/2017	Hayes,Raymond		3 AM	5:10	664,FAIRWAYAVENE	FORT WALTON BEACH	5:50	EglinTeltaraInc.:620,HIALEAHRD	EGLIN AFB	8.1
7/28/2017	Hayes,Raymond		3 AM	12:25	EglinTeltaraInc.:620,HIALEAHRD	EGLIN AFB	13:00	664,FAIRWAYAVENE	FORT WALTON BEACH	8.1
7/31/2017	Hayes,Raymond		3 AM	5:55	664,FAIRWAYAVENE	FORT WALTON BEACH	6:09	EglinTeltaraInc.:620,HIALEAHRD	EGLIN AFB	8.1
7/31/2017	Hayes,Raymond		3 AM	12:10	EglinTeltaraInc.:620,HIALEAHRD	EGLIN AFB	13:00	664,FAIRWAYAVENE	FORT WALTON BEACH	8.1
7/5/2017	Oas,Gloria		1 AM	8:01	4111,COMMONSDRW	DESTIN	8:10	831,HARBORBLVD	DESTIN	1.86
7/5/2017	Oas,Gloria		1 AM	11:25	831,HARBORBLVD	DESTIN	11:30	4111,COMMONSDRW	DESTIN	1.86
7/12/2017	Oas,Gloria		5 AM	9:03	4111,COMMONSDRW	DESTIN	9:43	GuptaSuniMD:2000,LEWISTURN	FORT WALTON BEACH	14.73
7/12/2017	Oas,Gloria		5 AM	14:20	GuptaSuniMD:2000,LEWISTURN	FORT WALTON BEACH	15:18	4111,COMMONSDRW	DESTIN	14.73
7/19/2017	Oas,Gloria		5 AM	9:04	4111,COMMONSDRW	DESTIN	9:39	GuptaSuniMD:2000,LEWISTURN	FORT WALTON BEACH	14.73
7/19/2017	Oas,Gloria		5 AM	10:40	GuptaSuniMD:2000,LEWISTURN	FORT WALTON BEACH	12:20	4111,COMMONSDRW	DESTIN	14.73
7/24/2017	Oas,Gloria		1 AM	9:38	4111,COMMONSDRW	DESTIN	9:50	501,HARBORBLVD	DESTIN	2.94
7/24/2017	Oas,Gloria		1 AM	10:40	501,HARBORBLVD	DESTIN	11:29	4111,COMMONSDRW	DESTIN	2.94
7/25/2017	Oas,Gloria		3 AM	8:13	4111,COMMONSDRW	DESTIN	8:40	BluewaterBayMedical:4554,HW	NICEVILLE	8.55
7/25/2017	Oas,Gloria		3 AM	10:40	BluewaterBayMedical:4554,HW	NICEVILLE	11:00	4111,COMMONSDRW	DESTIN	8.55
7/31/2017	Oas,Gloria		4 AM	7:14	4111,COMMONSDRW	DESTIN	8:10	NVTNNail&SkinCare:1029,JOHN	NICEVILLE	9.87
7/31/2017	Oas,Gloria		4 AM	10:25	NVTNNail&SkinCare:1029,JOHN	NICEVILLE	10:50	4111,COMMONSDRW	DESTIN	9.87
7/17/2017	Carsley,Caitlyn		3 AM	13:50	489,SARAAVE	MARY ESTHER	14:06	HarborFreight:527,MARYESTHEI	FORT WALTON BEACH	7.37
7/18/2017	Carsley,Caitlyn		3 AM	10:45	489,SARAAVE	MARY ESTHER	11:10	HarborFreight:527,MARYESTHEI	FORT WALTON BEACH	7.37
7/19/2017	Carsley,Caitlyn		3 AM	11:02	489,SARAAVE	MARY ESTHER	11:25	HarborFreight:527,MARYESTHEI	FORT WALTON BEACH	7.37
7/25/2017	Carsley,Caitlyn		3 AM	11:56	489,SARAAVE	MARY ESTHER	12:18	HarborFreight:527,MARYESTHEI	FORT WALTON BEACH	7.37
7/26/2017	Carsley,Caitlyn		3 AM	13:53	489,SARAAVE	MARY ESTHER	14:10	HarborFreight:527,MARYESTHEI	FORT WALTON BEACH	7.37
7/5/2017	Duvall,Holly		1 AM	9:15	324,WOODROWSTNE	FORT WALTON BEACH	9:37	OrthopedicAssociates(FWB):103	FORT WALTON BEACH	1.86
7/5/2017	Duvall,Holly		1 AM	12:21	OrthopedicAssociates(FWB):103	FORT WALTON BEACH	12:49	324,WOODROWSTNE	FORT WALTON BEACH	1.86
7/12/2017	Duvall,Holly		1 AM	9:18	326,WOODROWSTNE	FORT WALTON BEACH	9:49	OrthopedicAssociates(FWB):103	FORT WALTON BEACH	1.86
7/12/2017	Duvall,Holly		1 AM	11:20	OrthopedicAssociates(FWB):103	FORT WALTON BEACH	11:30	409,RACETRACKRDNE	FORT WALTON BEACH	2.84
7/20/2017	Duvall,Holly		1 AM	14:59	OrthopedicAssociates(FWB):103	FORT WALTON BEACH	15:14	326,WOODROWSTNE	FORT WALTON BEACH	1.86
7/21/2017	Duvall,Holly		1 AM	11:50	326,WOODROWSTNE	FORT WALTON BEACH	12:00	1823,HURLBURTRD	FORT WALTON BEACH	1.93
7/21/2017	Duvall,Holly		1 AM	14:19	1823,HURLBURTRD	FORT WALTON BEACH	14:33	326,WOODROWSTNE	FORT WALTON BEACH	1.93
7/25/2017	Duvall,Holly		1 AM	8:35	326,WOODROWSTNE	FORT WALTON BEACH	8:52	OrthopedicAssociates(FWB):103	FORT WALTON BEACH	1.86
7/25/2017	Duvall,Holly		1 AM	10:37	OrthopedicAssociates(FWB):103	FORT WALTON BEACH	10:47	326,WOODROWSTNE	FORT WALTON BEACH	1.86
7/27/2017	Duvall,Holly		1 AM	8:26	326,WOODROWSTNE	FORT WALTON BEACH	8:38	OrthopedicAssociates(FWB):103	FORT WALTON BEACH	1.86
7/27/2017	Duvall,Holly		1 AM	10:27	OrthopedicAssociates(FWB):103	FORT WALTON BEACH	10:44	326,WOODROWSTNE	FORT WALTON BEACH	1.86
7/28/2017	Duvall,Holly		1 AM	9:33	326,WOODROWSTNE	FORT WALTON BEACH	9:52	MagnoliaMedicalClinic:319,GRE	FORT WALTON BEACH	2.47
7/28/2017	Duvall,Holly		1 AM	11:49	MagnoliaMedicalClinic:319,GRE	FORT WALTON BEACH	12:36	326,WOODROWSTNE	FORT WALTON BEACH	2.47
7/1/2017	Whitfield,Tonya		1 AM	20:09	MurphyExpress:1202,JOHNCSIN	NICEVILLE	20:25	320,HILLCRESTAVE	VALPARAISO	2.52
7/3/2017	Whitfield,Tonya		1 AM	16:04	320,HILLCRESTAVE	VALPARAISO	16:31	MurphyExpress:1202,JOHNCSIN	NICEVILLE	2.52
7/3/2017	Whitfield,Tonya		1 AM	23:26	MurphyExpress:1202,JOHNCSIN	NICEVILLE	23:34	320,HILLCRESTAVE	VALPARAISO	2.52
7/5/2017	Whitfield,Tonya		1 AM	22:55	MurphyExpress:1202,JOHNCSIN	NICEVILLE	23:15	320,HILLCRESTAVE	VALPARAISO	2.52
7/10/2017	Whitfield,Tonya		1 AM	23:09	MurphyExpress:1202,JOHNCSIN	NICEVILLE	23:17	320,HILLCRESTAVE	VALPARAISO	2.52
7/11/2017	Whitfield,Tonya		1 AM	22:43	MurphyExpress:1202,JOHNCSIN	NICEVILLE	23:13	320,HILLCRESTAVE	VALPARAISO	2.52
7/13/2017	Whitfield,Tonya		1 AM	16:08	320,HILLCRESTAVE	VALPARAISO	16:35	MurphyExpress:1202,JOHNCSIN	NICEVILLE	2.52
7/13/2017	Whitfield,Tonya		1 AM	23:14	MurphyExpress:1202,JOHNCSIN	NICEVILLE	23:25	320,HILLCRESTAVE	VALPARAISO	2.52
7/17/2017	Whitfield,Tonya		1 AM	15:42	320,HILLCRESTAVE	VALPARAISO	15:54	MurphyExpress:1202,JOHNCSIN	NICEVILLE	2.52
7/17/2017	Whitfield,Tonya		1 AM	23:26	MurphyExpress:1202,JOHNCSIN	NICEVILLE	23:34	320,HILLCRESTAVE	VALPARAISO	2.52
7/18/2017	Whitfield,Tonya		1 AM	15:29	320,HILLCRESTAVE	VALPARAISO	15:41	MurphyExpress:1202,JOHNCSIN	NICEVILLE	2.52
7/24/2017	Whitfield,Tonya		1 AM	16:28	320,HILLCRESTAVE	VALPARAISO	17:03	MurphyExpress:1202,JOHNCSIN	NICEVILLE	2.52
7/24/2017	Whitfield,Tonya		1 AM	23:27	MurphyExpress:1202,JOHNCSIN	NICEVILLE	23:37	320,HILLCRESTAVE	VALPARAISO	2.52

Date	Name	Cost	Mode	Pick Up Time	Origin Address	Origin City	Drop Off Time	Destination Address	Destination City	Miles
7/25/2017	Whitfield,Tonya		1 AM	23:16	MurphyExpress:1202,JOHNCSIN	NICEVILLE	23:24	320,HILLCRESTAVE	VALPARAISO	2.52
7/27/2017	Whitfield,Tonya		1 AM	22:50	MurphyExpress:1202,JOHNCSIN	NICEVILLE	23:16	320,HILLCRESTAVE	VALPARAISO	2.52
7/28/2017	Whitfield,Tonya		1 AM	16:34	320,HILLCRESTAVE	VALPARAISO	16:46	MurphyExpress:1202,JOHNCSIN	NICEVILLE	2.52
7/31/2017	Whitfield,Tonya		1 AM	22:50	MurphyExpress:1202,JOHNCSIN	NICEVILLE	23:18	320,HILLCRESTAVE	VALPARAISO	2.52
7/6/2017	Adams,Charles		1 AM	8:38	117,BEACHDR	FORT WALTON BEACH	8:48	ShalimarProbation:74,3RDST	SHALIMAR	1.44
7/11/2017	Jerome,Elizabeth		2 AM	10:27	102,CHICAGOAVESE	FORT WALTON BEACH	11:05	HawthorneHouse:1200,HAWTH	SHALIMAR	4.98
7/11/2017	Jerome,Elizabeth		2 AM	19:13	HawthorneHouse:1200,HAWTH	SHALIMAR	20:04	102,CHICAGOAVESE	FORT WALTON BEACH	4.98
7/12/2017	Jerome,Elizabeth		2 AM	9:55	102,CHICAGOAVESE	FORT WALTON BEACH	10:27	HawthorneHouse:1200,HAWTH	SHALIMAR	4.98
7/12/2017	Jerome,Elizabeth		2 AM	19:24	HawthorneHouse:1200,HAWTH	SHALIMAR	19:48	102,CHICAGOAVESE	FORT WALTON BEACH	4.98
7/13/2017	Jerome,Elizabeth		2 AM	10:08	102,CHICAGOAVESE	FORT WALTON BEACH	10:25	HawthorneHouse:1200,HAWTH	SHALIMAR	4.98
7/13/2017	Jerome,Elizabeth		2 AM	19:15	HawthorneHouse:1200,HAWTH	SHALIMAR	19:42	102,CHICAGOAVESE	FORT WALTON BEACH	4.98
7/14/2017	Jerome,Elizabeth		2 AM	10:00	102,CHICAGOAVESE	FORT WALTON BEACH	10:20	HawthorneHouse:1200,HAWTH	SHALIMAR	4.98
7/14/2017	Jerome,Elizabeth		2 AM	19:40	HawthorneHouse:1200,HAWTH	SHALIMAR	20:00	102,CHICAGOAVESE	FORT WALTON BEACH	4.98
7/15/2017	Jerome,Elizabeth		2 AM	10:25	102,CHICAGOAVESE	FORT WALTON BEACH	10:40	HawthorneHouse:1200,HAWTH	SHALIMAR	4.98
7/18/2017	Jerome,Elizabeth		1 AM	6:56	102,CHICAGOAVESE	FORT WALTON BEACH	7:01	Whataburger(Eglin):190,EGLINP	FORT WALTON BEACH	1.52
7/18/2017	Jerome,Elizabeth		2 AM	10:00	Whataburger(Eglin):190,EGLINP	FORT WALTON BEACH	10:05	HawthorneHouse:1200,HAWTH	SHALIMAR	4.4
7/18/2017	Jerome,Elizabeth		2 AM	19:13	HawthorneHouse:1200,HAWTH	SHALIMAR	19:42	102,CHICAGOAVESE	FORT WALTON BEACH	4.98
7/19/2017	Jerome,Elizabeth		1 AM	6:20	102,CHICAGOAVESE	FORT WALTON BEACH	6:34	Whataburger(Eglin):190,EGLINP	FORT WALTON BEACH	1.52
7/19/2017	Jerome,Elizabeth		2 AM	9:54	Whataburger(Eglin):190,EGLINP	FORT WALTON BEACH	10:07	HawthorneHouse:1200,HAWTH	SHALIMAR	4.4
7/19/2017	Jerome,Elizabeth		2 AM	19:31	HawthorneHouse:1200,HAWTH	SHALIMAR	19:51	102,CHICAGOAVESE	FORT WALTON BEACH	4.98
7/20/2017	Jerome,Elizabeth		1 AM	6:34	102,CHICAGOAVESE	FORT WALTON BEACH	6:40	Whataburger(Eglin):190,EGLINP	FORT WALTON BEACH	1.52
7/20/2017	Jerome,Elizabeth		2 AM	10:21	Whataburger(Eglin):190,EGLINP	FORT WALTON BEACH	10:54	HawthorneHouse:1200,HAWTH	SHALIMAR	4.4
7/21/2017	Jerome,Elizabeth		2 AM	10:00	102,CHICAGOAVESE	FORT WALTON BEACH	10:15	HawthorneHouse:1200,HAWTH	SHALIMAR	4.98
7/21/2017	Jerome,Elizabeth		2 AM	19:18	HawthorneHouse:1200,HAWTH	SHALIMAR	19:41	102,CHICAGOAVESE	FORT WALTON BEACH	4.98
7/22/2017	Jerome,Elizabeth		2 AM	9:43	102,CHICAGOAVESE	FORT WALTON BEACH	10:02	HawthorneHouse:1200,HAWTH	SHALIMAR	4.98
7/25/2017	Jerome,Elizabeth		1 AM	6:20	102,CHICAGOAVESE	FORT WALTON BEACH	6:27	Whataburger(Eglin):190,EGLINP	FORT WALTON BEACH	1.52
7/25/2017	Jerome,Elizabeth		2 AM	10:20	Whataburger(Eglin):190,EGLINP	FORT WALTON BEACH	10:35	HawthorneHouse:1200,HAWTH	SHALIMAR	4.4
7/25/2017	Jerome,Elizabeth		2 AM	19:16	HawthorneHouse:1200,HAWTH	SHALIMAR	19:45	102,CHICAGOAVESE	FORT WALTON BEACH	4.98
7/26/2017	Jerome,Elizabeth		1 AM	7:20	102,CHICAGOAVESE	FORT WALTON BEACH	7:26	Whataburger(Eglin):190,EGLINP	FORT WALTON BEACH	1.52
7/26/2017	Jerome,Elizabeth		2 AM	10:14	Whataburger(Eglin):190,EGLINP	FORT WALTON BEACH	10:43	HawthorneHouse:1200,HAWTH	SHALIMAR	4.4
7/26/2017	Jerome,Elizabeth		2 AM	19:24	HawthorneHouse:1200,HAWTH	SHALIMAR	19:48	102,CHICAGOAVESE	FORT WALTON BEACH	4.98
7/27/2017	Jerome,Elizabeth		1 AM	6:24	102,CHICAGOAVESE	FORT WALTON BEACH	6:33	Whataburger(Eglin):190,EGLINP	FORT WALTON BEACH	1.52
7/27/2017	Jerome,Elizabeth		2 AM	9:50	Whataburger(Eglin):190,EGLINP	FORT WALTON BEACH	10:14	HawthorneHouse:1200,HAWTH	SHALIMAR	4.4
7/28/2017	Jerome,Elizabeth		2 AM	10:15	102,CHICAGOAVESE	FORT WALTON BEACH	10:29	HawthorneHouse:1200,HAWTH	SHALIMAR	4.98
7/28/2017	Jerome,Elizabeth		2 AM	19:34	HawthorneHouse:1200,HAWTH	SHALIMAR	19:52	102,CHICAGOAVESE	FORT WALTON BEACH	4.98
7/3/2017	Watkins,Demetria		1 AM	6:55	315,SIKESCIRNW	FORT WALTON BEACH	7:15	HealthDepartment(FWB):221,H	FORT WALTON BEACH	2.1
7/5/2017	Watkins,Demetria		1 AM	7:04	315,SIKESCIRNW	FORT WALTON BEACH	7:15	HealthDepartment(FWB):221,H	FORT WALTON BEACH	2.1
7/5/2017	Watkins,Demetria		1 AM	16:30	HealthDepartment(FWB):221,H	FORT WALTON BEACH	16:39	315,SIKESCIRNW	FORT WALTON BEACH	2.1
7/6/2017	Watkins,Demetria		1 AM	7:20	315,SIKESCIRNW	FORT WALTON BEACH	7:32	HealthDepartment(FWB):221,H	FORT WALTON BEACH	2.1
7/6/2017	Watkins,Demetria		1 AM	16:30	HealthDepartment(FWB):221,H	FORT WALTON BEACH	16:41	315,SIKESCIRNW	FORT WALTON BEACH	2.1
7/7/2017	Watkins,Demetria		1 AM	7:03	315,SIKESCIRNW	FORT WALTON BEACH	7:15	HealthDepartment(FWB):221,H	FORT WALTON BEACH	2.1
7/10/2017	Watkins,Demetria		1 AM	7:06	315,SIKESCIRNW	FORT WALTON BEACH	7:26	HealthDepartment(FWB):221,H	FORT WALTON BEACH	2.1
7/11/2017	Watkins,Demetria		1 AM	17:45	HealthDepartment(FWB):221,H	FORT WALTON BEACH	18:12	315,SIKESCIRNW	FORT WALTON BEACH	2.1
7/12/2017	Watkins,Demetria		1 AM	7:00	315,SIKESCIRNW	FORT WALTON BEACH	7:14	HealthDepartment(FWB):221,H	FORT WALTON BEACH	2.1
7/12/2017	Watkins,Demetria		1 AM	16:21	HealthDepartment(FWB):221,H	FORT WALTON BEACH	16:45	312,PELHAMRD	FORT WALTON BEACH	3.31
7/13/2017	Watkins,Demetria		1 AM	7:23	315,SIKESCIRNW	FORT WALTON BEACH	7:32	HealthDepartment(FWB):221,H	FORT WALTON BEACH	2.1
7/13/2017	Watkins,Demetria		1 AM	16:30	HealthDepartment(FWB):221,H	FORT WALTON BEACH	16:41	312,PELHAMRD	FORT WALTON BEACH	3.31
7/14/2017	Watkins,Demetria		1 AM	7:10	315,SIKESCIRNW	FORT WALTON BEACH	7:20	HealthDepartment(FWB):221,H	FORT WALTON BEACH	3.31
7/14/2017	Watkins,Demetria		1 AM	15:00	HealthDepartment(FWB):221,H	FORT WALTON BEACH	15:13	312,PELHAMRD	FORT WALTON BEACH	2.1
7/17/2017	Watkins,Demetria		2 AM	13:09	HealthDepartment(FWB):221,H	FORT WALTON BEACH	13:28	WhiteWilsonMedicalCenter(FW	FORT WALTON BEACH	4.72
7/19/2017	Watkins,Demetria		1 AM	6:55	315,SIKESCIRNW	FORT WALTON BEACH	7:05	HealthDepartment(FWB):221,H	FORT WALTON BEACH	2.1
7/19/2017	Watkins,Demetria		1 AM	16:44	HealthDepartment(FWB):221,H	FORT WALTON BEACH	16:53	312,PELHAMRD	FORT WALTON BEACH	3.31
7/20/2017	Watkins,Demetria		1 AM	7:09	315,SIKESCIRNW	FORT WALTON BEACH	7:17	HealthDepartment(FWB):221,H	FORT WALTON BEACH	2.1
7/27/2017	Watkins,Demetria		1 AM	15:30	HealthDepartment(FWB):221,H	FORT WALTON BEACH	16:42	312,PELHAMRD	FORT WALTON BEACH	3.31
7/28/2017	Watkins,Demetria		1 AM	6:55	315,SIKESCIRNW	FORT WALTON BEACH	7:09	HealthDepartment(FWB):221,H	FORT WALTON BEACH	2.1

Okaloosa County Board of County Commissioners | July 1-31, 2017 | *Ambulatory*

Date	Name	Cost	Mode	Pick Up Time	Origin Address	Origin City	Drop Off Time	Destination Address	Destination City	Miles
7/31/2017	Watkins,Demetria		1 AM	7:05	315,SIKESCIRNW	FORT WALTON BEACH	7:18	HealthDepartment(FWB):221,H	FORT WALTON BEACH	2.1
7/6/2017	Dawson,Margaret		3 AM	7:58	40,WINDHAMAVESE	FORT WALTON BEACH	8:02	Children'sCenter:343,HOLMESB	FORT WALTON BEACH	2.59
7/21/2017	Nelson,Elnoria		1 XA	7:02	214,ELAINEAVENW	FORT WALTON BEACH	7:16	FreseniusMedicalCareFWB:925,	FORT WALTON BEACH	3.01
7/21/2017	Nelson,Elnoria		1 XA	11:53	FreseniusMedicalCareFWB:925,	FORT WALTON BEACH	12:02	214,ELAINEAVENW	FORT WALTON BEACH	3.01
7/24/2017	Nelson,Elnoria		1 XA	6:53	214,ELAINEAVENW	FORT WALTON BEACH	7:21	FreseniusMedicalCareFWB:925,	FORT WALTON BEACH	3.01
7/24/2017	Nelson,Elnoria		1 XA	12:05	FreseniusMedicalCareFWB:925,	FORT WALTON BEACH	12:44	214,ELAINEAVENW	FORT WALTON BEACH	3.01
7/26/2017	Nelson,Elnoria		1 XA	6:50	214,ELAINEAVENW	FORT WALTON BEACH	7:08	FreseniusMedicalCareFWB:925,	FORT WALTON BEACH	3.01
7/26/2017	Nelson,Elnoria		1 XA	11:15	FreseniusMedicalCareFWB:925,	FORT WALTON BEACH	11:29	214,ELAINEAVENW	FORT WALTON BEACH	3.01
7/28/2017	Nelson,Elnoria		1 XA	6:30	214,ELAINEAVENW	FORT WALTON BEACH	7:10	FreseniusMedicalCareFWB:925,	FORT WALTON BEACH	3.01
7/28/2017	Nelson,Elnoria		1 XA	11:20	FreseniusMedicalCareFWB:925,	FORT WALTON BEACH	11:40	214,ELAINEAVENW	FORT WALTON BEACH	3.01
7/31/2017	Nelson,Elnoria		1 XA	6:58	214,ELAINEAVENW	FORT WALTON BEACH	7:22	FreseniusMedicalCareFWB:925,	FORT WALTON BEACH	3.01
7/31/2017	Nelson,Elnoria		1 XA	11:34	FreseniusMedicalCareFWB:925,	FORT WALTON BEACH	11:49	214,ELAINEAVENW	FORT WALTON BEACH	3.01
7/5/2017	Heffernan,Tammy		2 AM	9:29	48,SNOOKRD	MARY ESTHER	9:34	HurlburtFieldFoodCourt:437,TU	HURLBURT FIELD	4.18
7/5/2017	Heffernan,Tammy		2 AM	14:04	HurlburtFieldFoodCourt:437,TU	HURLBURT FIELD	14:14	48,SNOOKRD	MARY ESTHER	4.18
7/6/2017	Heffernan,Tammy		2 AM	9:29	48,SNOOKRD	MARY ESTHER	9:39	HurlburtFieldFoodCourt:437,TU	HURLBURT FIELD	4.18
7/6/2017	Heffernan,Tammy		2 AM	14:00	HurlburtFieldFoodCourt:437,TU	HURLBURT FIELD	14:09	48,SNOOKRD	MARY ESTHER	4.18
7/7/2017	Heffernan,Tammy		2 AM	9:24	48,SNOOKRD	MARY ESTHER	9:33	HurlburtFieldFoodCourt:437,TU	HURLBURT FIELD	4.18
7/7/2017	Heffernan,Tammy		2 AM	14:00	HurlburtFieldFoodCourt:437,TU	HURLBURT FIELD	14:09	48,SNOOKRD	MARY ESTHER	4.18
7/10/2017	Heffernan,Tammy		2 AM	9:15	48,SNOOKRD	MARY ESTHER	9:23	HurlburtFieldFoodCourt:437,TU	HURLBURT FIELD	4.18
7/10/2017	Heffernan,Tammy		2 AM	14:00	HurlburtFieldFoodCourt:437,TU	HURLBURT FIELD	14:08	48,SNOOKRD	MARY ESTHER	4.18
7/11/2017	Heffernan,Tammy		2 AM	9:15	48,SNOOKRD	MARY ESTHER	9:30	HurlburtFieldFoodCourt:437,TU	HURLBURT FIELD	4.18
7/11/2017	Heffernan,Tammy		2 AM	14:03	HurlburtFieldFoodCourt:437,TU	HURLBURT FIELD	14:12	48,SNOOKRD	MARY ESTHER	4.18
7/12/2017	Heffernan,Tammy		2 AM	9:20	48,SNOOKRD	MARY ESTHER	9:29	HurlburtFieldFoodCourt:437,TU	HURLBURT FIELD	4.18
7/12/2017	Heffernan,Tammy		2 AM	14:03	HurlburtFieldFoodCourt:437,TU	HURLBURT FIELD	14:12	48,SNOOKRD	MARY ESTHER	4.18
7/13/2017	Heffernan,Tammy		2 AM	9:20	48,SNOOKRD	MARY ESTHER	9:35	HurlburtFieldFoodCourt:437,TU	HURLBURT FIELD	4.18
7/14/2017	Heffernan,Tammy		2 AM	9:21	48,SNOOKRD	MARY ESTHER	9:31	HurlburtFieldFoodCourt:437,TU	HURLBURT FIELD	4.18
7/14/2017	Heffernan,Tammy		2 AM	14:10	HurlburtFieldFoodCourt:437,TU	HURLBURT FIELD	14:18	48,SNOOKRD	MARY ESTHER	4.18
7/17/2017	Heffernan,Tammy		2 AM	9:14	48,SNOOKRD	MARY ESTHER	9:26	HurlburtFieldFoodCourt:437,TU	HURLBURT FIELD	4.18
7/17/2017	Heffernan,Tammy		2 AM	14:32	HurlburtFieldFoodCourt:437,TU	HURLBURT FIELD	14:41	48,SNOOKRD	MARY ESTHER	4.18
7/19/2017	Heffernan,Tammy		2 AM	9:21	48,SNOOKRD	MARY ESTHER	9:32	HurlburtFieldFoodCourt:437,TU	HURLBURT FIELD	4.18
7/19/2017	Heffernan,Tammy		2 AM	14:03	HurlburtFieldFoodCourt:437,TU	HURLBURT FIELD	14:20	48,SNOOKRD	MARY ESTHER	4.18
7/20/2017	Heffernan,Tammy		2 AM	10:08	48,SNOOKRD	MARY ESTHER	10:18	HurlburtFieldFoodCourt:437,TU	HURLBURT FIELD	4.18
7/20/2017	Heffernan,Tammy		2 AM	14:01	HurlburtFieldFoodCourt:437,TU	HURLBURT FIELD	14:11	48,SNOOKRD	MARY ESTHER	4.18
7/21/2017	Heffernan,Tammy		2 AM	9:33	48,SNOOKRD	MARY ESTHER	9:46	HurlburtFieldFoodCourt:437,TU	HURLBURT FIELD	4.18
7/21/2017	Heffernan,Tammy		2 AM	14:47	HurlburtFieldFoodCourt:437,TU	HURLBURT FIELD	15:05	48,SNOOKRD	MARY ESTHER	4.18
7/24/2017	Heffernan,Tammy		2 AM	9:26	48,SNOOKRD	MARY ESTHER	9:38	HurlburtFieldFoodCourt:437,TU	HURLBURT FIELD	4.18
7/24/2017	Heffernan,Tammy		2 AM	14:00	HurlburtFieldFoodCourt:437,TU	HURLBURT FIELD	14:16	48,SNOOKRD	MARY ESTHER	4.18
7/25/2017	Heffernan,Tammy		2 AM	9:45	48,SNOOKRD	MARY ESTHER	9:58	HurlburtFieldFoodCourt:437,TU	HURLBURT FIELD	4.18
7/25/2017	Heffernan,Tammy		2 AM	14:04	HurlburtFieldFoodCourt:437,TU	HURLBURT FIELD	14:13	48,SNOOKRD	MARY ESTHER	4.18
7/26/2017	Heffernan,Tammy		2 AM	9:16	48,SNOOKRD	MARY ESTHER	9:26	HurlburtFieldFoodCourt:437,TU	HURLBURT FIELD	4.18
7/26/2017	Heffernan,Tammy		2 AM	14:01	HurlburtFieldFoodCourt:437,TU	HURLBURT FIELD	14:09	48,SNOOKRD	MARY ESTHER	4.18
7/27/2017	Heffernan,Tammy		2 AM	9:20	48,SNOOKRD	MARY ESTHER	9:31	HurlburtFieldFoodCourt:437,TU	HURLBURT FIELD	4.18
7/27/2017	Heffernan,Tammy		2 AM	14:03	HurlburtFieldFoodCourt:437,TU	HURLBURT FIELD	14:20	48,SNOOKRD	MARY ESTHER	4.18
7/28/2017	Heffernan,Tammy		2 AM	9:23	48,SNOOKRD	MARY ESTHER	9:33	HurlburtFieldFoodCourt:437,TU	HURLBURT FIELD	4.18
7/28/2017	Heffernan,Tammy		2 AM	14:04	HurlburtFieldFoodCourt:437,TU	HURLBURT FIELD	14:15	48,SNOOKRD	MARY ESTHER	4.18
7/31/2017	Heffernan,Tammy		2 AM	9:50	48,SNOOKRD	MARY ESTHER	10:01	HurlburtFieldFoodCourt:437,TU	HURLBURT FIELD	4.18
7/31/2017	Heffernan,Tammy		2 AM	14:21	HurlburtFieldFoodCourt:437,TU	HURLBURT FIELD	14:30	48,SNOOKRD	MARY ESTHER	4.18
7/18/2017	Almeida,Catherine		2 AM	8:25	40,WINDHAMAVESE	FORT WALTON BEACH	9:03	1005,MARWALTDR	FORT WALTON BEACH	4.82
7/18/2017	Almeida,Catherine		2 AM	11:15	928,MARWALTDR	FORT WALTON BEACH	12:04	40,WINDHAMAVESE	FORT WALTON BEACH	4.57
7/4/2017	Wallace,Tamaralyn		1 AM	10:01	8,FALCONRIDGELN	FORT WALTON BEACH	10:07	FreseniusMedicalCareFWB:925,	FORT WALTON BEACH	1.56
7/4/2017	Wallace,Tamaralyn		1 AM	15:20	FreseniusMedicalCareFWB:925,	FORT WALTON BEACH	15:35	8,FALCONRIDGELN	FORT WALTON BEACH	1.56
7/6/2017	Wallace,Tamaralyn		1 AM	10:04	8,FALCONRIDGELN	FORT WALTON BEACH	10:13	FreseniusMedicalCareFWB:925,	FORT WALTON BEACH	1.56
7/6/2017	Wallace,Tamaralyn		1 AM	15:20	FreseniusMedicalCareFWB:925,	FORT WALTON BEACH	16:43	8,FALCONRIDGELN	FORT WALTON BEACH	1.56
7/13/2017	Wallace,Tamaralyn		1 AM	11:00	8,FALCONRIDGELN	FORT WALTON BEACH	11:10	FreseniusMedicalCareFWB:925,	FORT WALTON BEACH	1.56
7/18/2017	Wallace,Tamaralyn		1 AM	11:10	8,FALCONRIDGELN	FORT WALTON BEACH	11:16	FreseniusMedicalCareFWB:925,	FORT WALTON BEACH	1.56

Okaloosa County Board of County Commissioners | July 1-31, 2017 | *Ambulatory*

Date	Name	Cost	Mode	Pick Up Time	Origin Address	Origin City	Drop Off Time	Destination Address	Destination City	Miles
7/18/2017	Wallace,Tamaralyn		1 AM	18:00	FreseniusMedicalCareFWB:925,	FORT WALTON BEACH	18:07	8,FALCONRIDGELN	FORT WALTON BEACH	1.56
7/25/2017	Wallace,Tamaralyn		1 AM	11:01	8,FALCONRIDGELN	FORT WALTON BEACH	11:14	FreseniusMedicalCareFWB:925,	FORT WALTON BEACH	1.56
7/25/2017	Wallace,Tamaralyn		1 AM	17:04	FreseniusMedicalCareFWB:925,	FORT WALTON BEACH	17:38	8,FALCONRIDGELN	FORT WALTON BEACH	1.56
7/27/2017	Wallace,Tamaralyn		1 AM	11:15	8,FALCONRIDGELN	FORT WALTON BEACH	11:23	FreseniusMedicalCareFWB:925,	FORT WALTON BEACH	1.56
7/27/2017	Wallace,Tamaralyn		1 AM	16:51	FreseniusMedicalCareFWB:925,	FORT WALTON BEACH	17:04	8,FALCONRIDGELN	FORT WALTON BEACH	1.56
7/14/2017	Werner,Teia		1 AM	9:08	338,DUVALST	FORT WALTON BEACH	9:15	WhiteWilsonMedicalCenter(FW	FORT WALTON BEACH	2.26
7/14/2017	Werner,Teia		1 AM	11:20	WhiteWilsonMedicalCenter(FW	FORT WALTON BEACH	12:00	338,DUVALST	FORT WALTON BEACH	2.26
7/18/2017	Werner,Teia		1 AM	11:55	338,DUVALST	FORT WALTON BEACH	12:30	MullisEyeInstitute(FWB):355,BE	FORT WALTON BEACH	2.94
7/18/2017	Werner,Teia		1 AM	15:22	MullisEyeInstitute(FWB):355,BE	FORT WALTON BEACH	15:44	338,DUVALST	FORT WALTON BEACH	2.94
7/24/2017	Werner,Teia		1 AM	9:51	338,DUVALST	FORT WALTON BEACH	9:57	DynamicPain&Wellness:930,MA	FORT WALTON BEACH	2.03
7/27/2017	Werner,Teia		1 AM	14:46	338,DUVALST	FORT WALTON BEACH	14:56	WhiteWilsonMedicalCenter(FW	FORT WALTON BEACH	2.26
7/5/2017	Boone,Patricia		4 AM	8:31	307,BOXERAVE	NICEVILLE	9:08	GivenMichaelMD(FWB):2010,LE	FORT WALTON BEACH	10.68
7/5/2017	Boone,Patricia		4 AM	10:50	GivenMichaelMD(FWB):2010,LE	FORT WALTON BEACH	11:30	307,BOXERAVE	NICEVILLE	10.68
7/11/2017	Matos-Mercado,Maria		2 AM	13:14	45,WINDHAMAVESE	FORT WALTON BEACH	13:46	WhiteWilsonMedicalCenter(FW	FORT WALTON BEACH	4.81
7/11/2017	Matos-Mercado,Maria		2 AM	15:28	WhiteWilsonMedicalCenter(FW	FORT WALTON BEACH	15:56	45,WINDHAMAVESE	FORT WALTON BEACH	4.81
7/5/2017	Moore,Victoria		1 AM	6:19	83,EDBROWNSTSW	FORT WALTON BEACH	6:44	WestwoodRetirementResort:10	FORT WALTON BEACH	3.98
7/6/2017	Moore,Victoria		1 AM	15:22	WestwoodRetirementResort:10	FORT WALTON BEACH	16:10	83,EDBROWNSTSW	FORT WALTON BEACH	3.98
7/7/2017	Moore,Victoria		1 AM	6:00	83,EDBROWNSTSW	FORT WALTON BEACH	6:31	WestwoodRetirementResort:10	FORT WALTON BEACH	3.98
7/7/2017	Moore,Victoria		1 AM	14:20	WestwoodRetirementResort:10	FORT WALTON BEACH	15:17	83,EDBROWNSTSW	FORT WALTON BEACH	3.98
7/11/2017	Moore,Victoria		1 AM	5:53	83,EDBROWNSTSW	FORT WALTON BEACH	6:09	WestwoodRetirementResort:10	FORT WALTON BEACH	3.98
7/12/2017	Moore,Victoria		1 AM	6:10	83,EDBROWNSTSW	FORT WALTON BEACH	6:45	WestwoodRetirementResort:10	FORT WALTON BEACH	3.98
7/12/2017	Moore,Victoria		1 AM	19:32	WestwoodRetirementResort:10	FORT WALTON BEACH	19:49	83,EDBROWNSTSW	FORT WALTON BEACH	3.98
7/13/2017	Moore,Victoria		1 AM	6:26	83,EDBROWNSTSW	FORT WALTON BEACH	6:38	WestwoodRetirementResort:10	FORT WALTON BEACH	3.98
7/13/2017	Moore,Victoria		1 AM	20:02	WestwoodRetirementResort:10	FORT WALTON BEACH	20:17	83,EDBROWNSTSW	FORT WALTON BEACH	3.98
7/14/2017	Moore,Victoria		1 AM	6:25	83,EDBROWNSTSW	FORT WALTON BEACH	6:50	WestwoodRetirementResort:10	FORT WALTON BEACH	3.98
7/17/2017	Moore,Victoria		1 AM	6:12	83,EDBROWNSTSW	FORT WALTON BEACH	6:25	WestwoodRetirementResort:10	FORT WALTON BEACH	3.98
7/17/2017	Moore,Victoria		1 AM	14:05	WestwoodRetirementResort:10	FORT WALTON BEACH	14:21	83,EDBROWNSTSW	FORT WALTON BEACH	3.98
7/18/2017	Moore,Victoria		1 AM	5:58	83,EDBROWNSTSW	FORT WALTON BEACH	6:27	WestwoodRetirementResort:10	FORT WALTON BEACH	3.98
7/18/2017	Moore,Victoria		1 AM	14:00	WestwoodRetirementResort:10	FORT WALTON BEACH	14:27	83,EDBROWNSTSW	FORT WALTON BEACH	3.98
7/19/2017	Moore,Victoria		1 AM	6:05	83,EDBROWNSTSW	FORT WALTON BEACH	6:50	WestwoodRetirementResort:10	FORT WALTON BEACH	3.98
7/19/2017	Moore,Victoria		1 AM	19:14	WestwoodRetirementResort:10	FORT WALTON BEACH	19:59	83,EDBROWNSTSW	FORT WALTON BEACH	3.98
7/20/2017	Moore,Victoria		1 AM	6:00	83,EDBROWNSTSW	FORT WALTON BEACH	6:21	WestwoodRetirementResort:10	FORT WALTON BEACH	3.98
7/21/2017	Moore,Victoria		1 AM	6:08	83,EDBROWNSTSW	FORT WALTON BEACH	6:31	WestwoodRetirementResort:10	FORT WALTON BEACH	3.98
7/26/2017	Moore,Victoria		1 AM	6:21	83,EDBROWNSTSW	FORT WALTON BEACH	6:55	WestwoodRetirementResort:10	FORT WALTON BEACH	3.98
7/26/2017	Moore,Victoria		1 AM	14:03	WestwoodRetirementResort:10	FORT WALTON BEACH	14:30	83,EDBROWNSTSW	FORT WALTON BEACH	3.98
7/27/2017	Moore,Victoria		1 AM	6:26	83,EDBROWNSTSW	FORT WALTON BEACH	7:04	WestwoodRetirementResort:10	FORT WALTON BEACH	3.98
7/27/2017	Moore,Victoria		1 AM	14:00	WestwoodRetirementResort:10	FORT WALTON BEACH	14:33	83,EDBROWNSTSW	FORT WALTON BEACH	3.98
7/28/2017	Moore,Victoria		1 AM	6:00	83,EDBROWNSTSW	FORT WALTON BEACH	6:13	WestwoodRetirementResort:10	FORT WALTON BEACH	3.98
7/28/2017	Moore,Victoria		1 AM	14:15	WestwoodRetirementResort:10	FORT WALTON BEACH	14:41	83,EDBROWNSTSW	FORT WALTON BEACH	3.98
7/31/2017	Moore,Victoria		1 AM	6:01	83,EDBROWNSTSW	FORT WALTON BEACH	6:19	WestwoodRetirementResort:10	FORT WALTON BEACH	3.98
7/31/2017	Moore,Victoria		1 AM	14:52	WestwoodRetirementResort:10	FORT WALTON BEACH	15:10	83,EDBROWNSTSW	FORT WALTON BEACH	3.98
7/5/2017	Lee,Shirley		1 AM	9:30	206,PILGRIMAVE	FORT WALTON BEACH	9:38	DynamicPain&Wellness:930,MA	FORT WALTON BEACH	2.28
7/5/2017	Lee,Shirley		1 AM	10:45	DynamicPain&Wellness:930,MA	FORT WALTON BEACH	10:56	206,PILGRIMAVE	FORT WALTON BEACH	2.28
7/18/2017	Cole,Hazel		2 AM	10:19	40,WINDHAMAVESE	FORT WALTON BEACH	10:50	FreseniusMedicalCareFWB:925,	FORT WALTON BEACH	4.55
7/20/2017	Cole,Hazel		2 AM	10:05	40,WINDHAMAVESE	FORT WALTON BEACH	10:40	FreseniusMedicalCareFWB:925,	FORT WALTON BEACH	4.49
7/20/2017	Cole,Hazel		2 AM	17:05	919,MARWALTDR	FORT WALTON BEACH	18:38	40,WINDHAMAVESE	FORT WALTON BEACH	4.55
7/22/2017	Cole,Hazel		2 AM	11:09	40,WINDHAMAVESE	FORT WALTON BEACH	11:20	FreseniusMedicalCareFWB:925,	FORT WALTON BEACH	4.55
7/22/2017	Cole,Hazel		2 AM	16:42	919,MARWALTDR	FORT WALTON BEACH	17:01	40,WINDHAMAVESE	FORT WALTON BEACH	4.49
7/25/2017	Cole,Hazel		2 AM	10:00	40,WINDHAMAVESE	FORT WALTON BEACH	10:20	FreseniusMedicalCareFWB:925,	FORT WALTON BEACH	4.55
7/25/2017	Cole,Hazel		2 AM	16:06	919,MARWALTDR	FORT WALTON BEACH	16:31	40,WINDHAMAVESE	FORT WALTON BEACH	4.49
7/27/2017	Cole,Hazel		2 AM	9:55	40,WINDHAMAVESE	FORT WALTON BEACH	10:10	FreseniusMedicalCareFWB:925,	FORT WALTON BEACH	4.55
7/27/2017	Cole,Hazel		2 AM	16:45	919,MARWALTDR	FORT WALTON BEACH	17:50	40,WINDHAMAVESE	FORT WALTON BEACH	4.49
7/29/2017	Cole,Hazel		2 AM	10:07	40,WINDHAMAVESE	FORT WALTON BEACH	10:24	FreseniusMedicalCareFWB:925,	FORT WALTON BEACH	4.55
7/29/2017	Cole,Hazel		2 AM	15:42	919,MARWALTDR	FORT WALTON BEACH	15:59	40,WINDHAMAVESE	FORT WALTON BEACH	4.49
7/4/2017	Linder,Shunteia		5 AM	7:19	HeatherGlennApts:1711,HUNTC	FORT WALTON BEACH	7:50	DestinTarget:853,HarborBlvd	DESTIN	13.84

Date	Name	Cost	Mode	Pick Up Time	Origin Address	Origin City	Drop Off Time	Destination Address	Destination City	Miles
7/5/2017	Linder,Shunteia		5 AM	11:10	HeatherGlennApts:1711,HUNTC	FORT WALTON BEACH	12:03	DestinTarget:853,HarborBlvd	DESTIN	13.84
7/6/2017	Linder,Shunteia		5 AM	7:00	HeatherGlennApts:1711,HUNTC	FORT WALTON BEACH	7:23	DestinTarget:853,HarborBlvd	DESTIN	13.84
7/12/2017	Linder,Shunteia		5 AM	12:28	HeatherGlennApts:1711,HUNTC	FORT WALTON BEACH	13:29	DestinTarget:853,HarborBlvd	DESTIN	13.84
7/14/2017	Linder,Shunteia		5 AM	7:08	HeatherGlennApts:1711,HUNTC	FORT WALTON BEACH	7:37	DestinTarget:853,HarborBlvd	DESTIN	13.84
7/15/2017	Linder,Shunteia		5 AM	15:45	DestinTarget:853,HarborBlvd	DESTIN	16:46	HeatherGlennApts:1711,HUNTC	FORT WALTON BEACH	13.84
7/18/2017	Linder,Shunteia		5 AM	7:39	HeatherGlennApts:1711,HUNTC	FORT WALTON BEACH	8:08	DestinTarget:853,HarborBlvd	DESTIN	13.84
7/19/2017	Linder,Shunteia		5 AM	7:08	HeatherGlennApts:1711,HUNTC	FORT WALTON BEACH	7:41	DestinTarget:853,HarborBlvd	DESTIN	13.84
7/21/2017	Linder,Shunteia		5 AM	7:56	HeatherGlennApts:1711,HUNTC	FORT WALTON BEACH	8:30	DestinTarget:853,HarborBlvd	DESTIN	13.84
7/28/2017	Linder,Shunteia		5 AM	6:56	HeatherGlennApts:1711,HUNTC	FORT WALTON BEACH	8:15	DestinTarget:853,HarborBlvd	DESTIN	13.84
7/17/2017	Lockhart,Noma		3 AM	9:15	HolidaySurf&RacquetClub:510,(	DESTIN	9:40	136,STAFFDRNE	FORT WALTON BEACH	8.42
7/17/2017	Lockhart,Noma		3 AM	11:40	136,STAFFDRNE	FORT WALTON BEACH	12:09	HolidaySurf&RacquetClub:510,(	DESTIN	8.42
7/1/2017	Williams,Monica		4 AM	18:58	EglinWhiteSandsInn:404,SEVEN	EGLIN AFB	19:19	940,ASHLEYLN	FORT WALTON BEACH	9.79
7/5/2017	Williams,Monica		2 AM	7:19	940,ASHLEYLN	FORT WALTON BEACH	7:45	Eglin24hrReceptionHotel:1101,I	EAFB	5.01
7/5/2017	Williams,Monica		2 AM	15:58	Eglin24hrReceptionHotel:1101,I	EAFB	16:17	940,ASHLEYLN	FORT WALTON BEACH	5.01
7/12/2017	Williams,Monica		2 AM	16:00	Eglin24hrReceptionHotel:1101,I	EAFB	16:24	940,ASHLEYLN	FORT WALTON BEACH	5.01
7/19/2017	Williams,Monica		2 AM	7:06	940,ASHLEYLN	FORT WALTON BEACH	7:46	Eglin24hrReceptionHotel:1101,I	EAFB	5.01
7/19/2017	Williams,Monica		2 AM	15:54	Eglin24hrReceptionHotel:1101,I	EAFB	17:06	940,ASHLEYLN	FORT WALTON BEACH	5.01
7/24/2017	Williams,Monica		2 AM	7:08	940,ASHLEYLN	FORT WALTON BEACH	7:30	Eglin24hrReceptionHotel:1101,I	EAFB	5.01
7/24/2017	Williams,Monica		2 AM	14:43	Eglin24hrReceptionHotel:1101,I	EAFB	15:40	940,ASHLEYLN	FORT WALTON BEACH	5.01
7/25/2017	Williams,Monica		2 AM	7:00	940,ASHLEYLN	FORT WALTON BEACH	7:45	Eglin24hrReceptionHotel:1101,I	EAFB	5.01
7/25/2017	Williams,Monica		2 AM	16:07	Eglin24hrReceptionHotel:1101,I	EAFB	16:26	940,ASHLEYLN	FORT WALTON BEACH	5.01
7/29/2017	Williams,Monica		4 AM	18:16	EglinFitnessCenter:404,WICKERI	EGLIN AFB	18:40	940,ASHLEYLN	FORT WALTON BEACH	10.21
7/31/2017	Williams,Monica		2 AM	7:21	940,ASHLEYLN	FORT WALTON BEACH	7:47	Eglin24hrReceptionHotel:1101,I	EAFB	5.01
7/31/2017	Williams,Monica		2 AM	16:00	Eglin24hrReceptionHotel:1101,I	EAFB	16:28	940,ASHLEYLN	FORT WALTON BEACH	5.01
7/11/2017	Johns,Bettie		2 AM	10:36	114,4THAVESW	FORT WALTON BEACH	11:15	RenalusCenterForKidneyCare:31	FORT WALTON BEACH	5.05
7/11/2017	Johns,Bettie		2 AM	12:06	RenalusCenterForKidneyCare:31	FORT WALTON BEACH	13:05	114,4THAVESW	FORT WALTON BEACH	5.05
7/10/2017	Rice,Toni		4 AM	8:45	323,SUMMITDR	DESTIN	9:44	MullisEyeInstitute(FWB):355,BE	FORT WALTON BEACH	10.15
7/10/2017	Rice,Toni		4 AM	11:57	MullisEyeInstitute(FWB):355,BE	FORT WALTON BEACH	12:21	323,SUMMITDR	DESTIN	10.15
7/26/2017	Beamon,Johnnie		8 AM	13:00	1741,23RDST	NICEVILLE	13:50	127,EREDSTONEAVE	CRESTVIEW	22.44
7/26/2017	Beamon,Johnnie		8 AM	16:38	127,EREDSTONEAVE	CRESTVIEW	17:18	1741,23RDST	NICEVILLE	22.44
7/10/2017	Vinson,Kelli		5 AM	14:07	PyramidInc:432,GREENACRESRI	FORT WALTON BEACH	14:30	423,EDGEAVE	VALPARAISO	13.22
7/11/2017	Vinson,Kelli		5 AM	7:35	423,EDGEAVE	VALPARAISO	8:20	PyramidInc:432,GREENACRESRI	FORT WALTON BEACH	13.22
7/11/2017	Vinson,Kelli		5 AM	14:22	PyramidInc:432,GREENACRESRI	FORT WALTON BEACH	14:46	423,EDGEAVE	VALPARAISO	13.22
7/14/2017	Vinson,Kelli		5 AM	14:00	PyramidInc:432,GREENACRESRI	FORT WALTON BEACH	14:30	423,EDGEAVE	VALPARAISO	13.22
7/17/2017	Vinson,Kelli		5 AM	7:30	423,EDGEAVE	VALPARAISO	8:05	PyramidInc:432,GREENACRESRI	FORT WALTON BEACH	13.22
7/17/2017	Vinson,Kelli		5 AM	14:00	PyramidInc:432,GREENACRESRI	FORT WALTON BEACH	14:20	423,EDGEAVE	VALPARAISO	13.22
7/18/2017	Vinson,Kelli		5 AM	7:40	423,EDGEAVE	VALPARAISO	7:55	PyramidInc:432,GREENACRESRI	FORT WALTON BEACH	13.22
7/18/2017	Vinson,Kelli		5 AM	14:10	PyramidInc:432,GREENACRESRI	FORT WALTON BEACH	14:38	423,EDGEAVE	VALPARAISO	13.22
7/21/2017	Vinson,Kelli		5 AM	8:05	423,EDGEAVE	VALPARAISO	8:28	PyramidInc:432,GREENACRESRI	FORT WALTON BEACH	13.22
7/24/2017	Vinson,Kelli		5 AM	7:22	423,EDGEAVE	VALPARAISO	7:40	PyramidInc:432,GREENACRESRI	FORT WALTON BEACH	13.22
7/24/2017	Vinson,Kelli		5 AM	14:01	PyramidInc:432,GREENACRESRI	FORT WALTON BEACH	14:25	423,EDGEAVE	VALPARAISO	13.22
7/25/2017	Vinson,Kelli		5 AM	7:40	423,EDGEAVE	VALPARAISO	7:55	PyramidInc:432,GREENACRESRI	FORT WALTON BEACH	13.22
7/25/2017	Vinson,Kelli		5 AM	13:58	PyramidInc:432,GREENACRESRI	FORT WALTON BEACH	14:22	423,EDGEAVE	VALPARAISO	13.22
7/28/2017	Vinson,Kelli		5 AM	7:30	423,EDGEAVE	VALPARAISO	8:00	PyramidInc:432,GREENACRESRI	FORT WALTON BEACH	13.22
7/28/2017	Vinson,Kelli		5 AM	13:45	PyramidInc:432,GREENACRESRI	FORT WALTON BEACH	14:12	423,EDGEAVE	VALPARAISO	13.22
7/31/2017	Vinson,Kelli		5 AM	7:40	423,EDGEAVE	VALPARAISO	8:25	PyramidInc:432,GREENACRESRI	FORT WALTON BEACH	13.22
7/31/2017	Vinson,Kelli		5 AM	13:50	PyramidInc:432,GREENACRESRI	FORT WALTON BEACH	14:07	423,EDGEAVE	VALPARAISO	13.22
7/1/2017	Murphy,Justin		2 AM	9:11	411,PEREGRINECT	MARY ESTHER	9:30	HurlburtFitnessCenter:452,Cody	HURLBURT FIELD	5.73
7/1/2017	Murphy,Justin		2 AM	10:16	HurlburtFitnessCenter:452,Cody	HURLBURT FIELD	10:26	411,PEREGRINECT	MARY ESTHER	5.73
7/6/2017	Murphy,Justin		2 AM	13:08	411,PEREGRINECT	MARY ESTHER	13:22	HurlburtFitnessCenter:452,Cody	HURLBURT FIELD	5.73
7/6/2017	Murphy,Justin		2 AM	14:28	HurlburtFitnessCenter:452,Cody	HURLBURT FIELD	14:48	411,PEREGRINECT	MARY ESTHER	5.73
7/8/2017	Murphy,Justin		2 AM	7:45	411,PEREGRINECT	MARY ESTHER	8:00	HurlburtFitnessCenter:452,Cody	HURLBURT FIELD	5.73
7/8/2017	Murphy,Justin		2 AM	9:42	HurlburtFitnessCenter:452,Cody	HURLBURT FIELD	9:52	411,PEREGRINECT	MARY ESTHER	5.73
7/11/2017	Murphy,Justin		2 AM	9:05	411,PEREGRINECT	MARY ESTHER	10:04	HurlburtFitnessCenter:452,Cody	HURLBURT FIELD	5.73
7/11/2017	Murphy,Justin		2 AM	11:12	HurlburtFitnessCenter:452,Cody	HURLBURT FIELD	11:25	411,PEREGRINECT	MARY ESTHER	5.73

Okaloosa County Board of County Commissioners — July 1-31, 2017 — *Ambulatory*

Date	Name	Cost	Mode	Pick Up Time	Origin Address	Origin City	Drop Off Time	Destination Address	Destination City	Miles
7/12/2017	Murphy,Justin		2 AM	9:27	411,PEREGRINECT	MARY ESTHER	9:41	HurlburtFitnessCenter:452,Cody	HURLBURT FIELD	5.73
7/12/2017	Murphy,Justin		2 AM	10:56	HurlburtFitnessCenter:452,Cody	HURLBURT FIELD	11:06	411,PEREGRINECT	MARY ESTHER	5.73
7/14/2017	Murphy,Justin		2 AM	8:45	411,PEREGRINECT	MARY ESTHER	9:09	HurlburtFitnessCenter:452,Cody	HURLBURT FIELD	5.73
7/14/2017	Murphy,Justin		2 AM	10:10	HurlburtFitnessCenter:452,Cody	HURLBURT FIELD	10:34	411,PEREGRINECT	MARY ESTHER	5.73
7/15/2017	Murphy,Justin		2 AM	8:55	411,PEREGRINECT	MARY ESTHER	9:10	HurlburtFitnessCenter:452,Cody	HURLBURT FIELD	5.73
7/20/2017	Murphy,Justin		2 AM	9:40	411,PEREGRINECT	MARY ESTHER	10:02	HurlburtFitnessCenter:452,Cody	HURLBURT FIELD	5.73
7/20/2017	Murphy,Justin		2 AM	10:53	HurlburtFitnessCenter:452,Cody	HURLBURT FIELD	11:07	411,PEREGRINECT	MARY ESTHER	5.73
7/26/2017	Murphy,Justin		2 AM	7:24	411,PEREGRINECT	MARY ESTHER	7:50	HurlburtFitnessCenter:452,Cody	HURLBURT FIELD	5.73
7/5/2017	McCain,Lyle		3 AM	13:01	Horizon'sChildrenCenter:343,HC	FORT WALTON BEACH	13:17	471,SARAAVE	MARY ESTHER	8.03
7/11/2017	McCain,Lyle		3 AM	12:30	Horizon'sChildrenCenter:343,HC	FORT WALTON BEACH	12:47	471,SARAAVE	MARY ESTHER	8.03
7/13/2017	McCain,Lyle		3 AM	13:00	Horizon'sChildrenCenter:343,HC	FORT WALTON BEACH	13:24	471,SARAAVE	MARY ESTHER	8.03
7/18/2017	McCain,Lyle		3 AM	12:30	Horizon'sChildrenCenter:343,HC	FORT WALTON BEACH	12:45	471,SARAAVE	MARY ESTHER	8.03
7/19/2017	McCain,Lyle		3 AM	12:49	Horizon'sChildrenCenter:343,HC	FORT WALTON BEACH	13:07	471,SARAAVE	MARY ESTHER	8.03
7/20/2017	McCain,Lyle		3 AM	12:20	Horizon'sChildrenCenter:343,HC	FORT WALTON BEACH	12:47	471,SARAAVE	MARY ESTHER	8.03
7/25/2017	McCain,Lyle		3 AM	12:38	Horizon'sChildrenCenter:343,HC	FORT WALTON BEACH	13:08	471,SARAAVE	MARY ESTHER	8.03
7/3/2017	McNeill,Valerie		1 AM	8:04	130,CALHOUNAVE	DESTIN	8:25	1150,SCENICHWY98	DESTIN	3.97
7/7/2017	McNeill,Valerie		1 AM	7:20	130,CALHOUNAVE	DESTIN	7:57	2708,SCENICHWY98	DESTIN	3.97
7/7/2017	McNeill,Valerie		1 AM	18:17	2708,SCENICHWY98	DESTIN	18:47	130,CALHOUNAVE	DESTIN	3.97
7/14/2017	McNeill,Valerie		1 AM	8:00	130,CALHOUNAVE	DESTIN	8:18	1150,SCENICHWY98	DESTIN	3.97
7/15/2017	McNeill,Valerie		1 AM	7:02	130,CALHOUNAVE	DESTIN	7:17	1150,SCENICHWY98	DESTIN	3.97
7/20/2017	McNeill,Valerie		1 AM	8:02	130,CALHOUNAVE	DESTIN	8:23	1150,SCENICHWY98	DESTIN	3.97
7/21/2017	McNeill,Valerie		1 AM	8:19	130,CALHOUNAVE	DESTIN	8:41	2708,SCENICHWY98	DESTIN	3.97
7/27/2017	McNeill,Valerie		1 AM	8:16	130,CALHOUNAVE	DESTIN	8:34	2708,SCENICHWY98	DESTIN	3.97
7/27/2017	McNeill,Valerie		1 AM	16:32	2708,SCENICHWY98	DESTIN	17:01	130,CALHOUNAVE	DESTIN	3.97
7/28/2017	McNeill,Valerie		1 AM	8:33	130,CALHOUNAVE	DESTIN	8:59	2708,SCENICHWY98	DESTIN	3.97
7/28/2017	McNeill,Valerie		1 AM	17:00	2708,SCENICHWY98	DESTIN	17:21	130,CALHOUNAVE	DESTIN	3.97
7/29/2017	McNeill,Valerie		1 AM	7:46	130,CALHOUNAVE	DESTIN	8:03	1150,SCENICHWY98	DESTIN	3.97
7/29/2017	McNeill,Valerie		1 AM	17:30	1150,SCENICHWY98	DESTIN	18:04	130,CALHOUNAVE	DESTIN	3.97
7/5/2017	Thompson,William		1 AM	11:02	661,BLACKSTONERD	MARY ESTHER	11:33	MagnoliaMedicalClinic:319,GRE	FORT WALTON BEACH	2.84
7/5/2017	Thompson,William		1 AM	12:32	MagnoliaMedicalClinic:319,GRE	FORT WALTON BEACH	12:45	661,BLACKSTONERD	MARY ESTHER	2.84
7/1/2017	Crisostomo,Frank		1 AM	11:19	1863,NORWOODCT	FORT WALTON BEACH	12:05	FreseniusMedicalCareFWB:925,	FORT WALTON BEACH	2
7/1/2017	Crisostomo,Frank		1 AM	16:53	FreseniusMedicalCareFWB:925,	FORT WALTON BEACH	17:39	1863,NORWOODCT	FORT WALTON BEACH	2
7/4/2017	Crisostomo,Frank		1 AM	11:31	1863,NORWOODCT	FORT WALTON BEACH	12:05	FreseniusMedicalCareFWB:925,	FORT WALTON BEACH	2
7/4/2017	Crisostomo,Frank		1 AM	16:36	FreseniusMedicalCareFWB:925,	FORT WALTON BEACH	16:54	1863,NORWOODCT	FORT WALTON BEACH	2
7/6/2017	Crisostomo,Frank		1 AM	11:29	1863,NORWOODCT	FORT WALTON BEACH	11:49	FreseniusMedicalCareFWB:925,	FORT WALTON BEACH	2
7/6/2017	Crisostomo,Frank		1 AM	17:16	FreseniusMedicalCareFWB:925,	FORT WALTON BEACH	17:37	1863,NORWOODCT	FORT WALTON BEACH	2
7/8/2017	Crisostomo,Frank		1 AM	11:33	1863,NORWOODCT	FORT WALTON BEACH	12:00	FreseniusMedicalCareFWB:925,	FORT WALTON BEACH	2
7/8/2017	Crisostomo,Frank		1 AM	16:45	FreseniusMedicalCareFWB:925,	FORT WALTON BEACH	17:21	1863,NORWOODCT	FORT WALTON BEACH	2
7/11/2017	Crisostomo,Frank		1 AM	12:11	1863,NORWOODCT	FORT WALTON BEACH	12:33	FreseniusMedicalCareFWB:925,	FORT WALTON BEACH	2
7/11/2017	Crisostomo,Frank		1 AM	17:46	FreseniusMedicalCareFWB:925,	FORT WALTON BEACH	17:57	1863,NORWOODCT	FORT WALTON BEACH	2
7/13/2017	Crisostomo,Frank		1 AM	11:20	1863,NORWOODCT	FORT WALTON BEACH	11:35	FreseniusMedicalCareFWB:925,	FORT WALTON BEACH	2
7/13/2017	Crisostomo,Frank		1 AM	16:06	FreseniusMedicalCareFWB:925,	FORT WALTON BEACH	16:15	1863,NORWOODCT	FORT WALTON BEACH	2
7/15/2017	Crisostomo,Frank		1 AM	11:33	1863,NORWOODCT	FORT WALTON BEACH	11:53	FreseniusMedicalCareFWB:925,	FORT WALTON BEACH	2
7/15/2017	Crisostomo,Frank		1 AM	16:32	FreseniusMedicalCareFWB:925,	FORT WALTON BEACH	16:47	1863,NORWOODCT	FORT WALTON BEACH	2
7/18/2017	Crisostomo,Frank		1 AM	11:26	1863,NORWOODCT	FORT WALTON BEACH	11:43	FreseniusMedicalCareFWB:925,	FORT WALTON BEACH	2
7/20/2017	Crisostomo,Frank		1 AM	11:15	1863,NORWOODCT	FORT WALTON BEACH	11:27	FreseniusMedicalCareFWB:925,	FORT WALTON BEACH	2
7/20/2017	Crisostomo,Frank		1 AM	16:40	FreseniusMedicalCareFWB:925,	FORT WALTON BEACH	17:11	1863,NORWOODCT	FORT WALTON BEACH	2
7/22/2017	Crisostomo,Frank		1 AM	11:45	1863,NORWOODCT	FORT WALTON BEACH	11:59	FreseniusMedicalCareFWB:925,	FORT WALTON BEACH	2
7/22/2017	Crisostomo,Frank		1 AM	16:24	FreseniusMedicalCareFWB:925,	FORT WALTON BEACH	16:36	1863,NORWOODCT	FORT WALTON BEACH	2
7/25/2017	Crisostomo,Frank		1 AM	11:19	1863,NORWOODCT	FORT WALTON BEACH	11:34	FreseniusMedicalCareFWB:925,	FORT WALTON BEACH	2
7/25/2017	Crisostomo,Frank		1 AM	17:12	FreseniusMedicalCareFWB:925,	FORT WALTON BEACH	17:29	1863,NORWOODCT	FORT WALTON BEACH	2
7/27/2017	Crisostomo,Frank		1 AM	11:25	1863,NORWOODCT	FORT WALTON BEACH	11:33	FreseniusMedicalCareFWB:925,	FORT WALTON BEACH	2
7/27/2017	Crisostomo,Frank		1 AM	16:10	FreseniusMedicalCareFWB:925,	FORT WALTON BEACH	16:19	1863,NORWOODCT	FORT WALTON BEACH	2
7/29/2017	Crisostomo,Frank		1 AM	10:55	1863,NORWOODCT	FORT WALTON BEACH	11:33	FreseniusMedicalCareFWB:925,	FORT WALTON BEACH	2
7/29/2017	Crisostomo,Frank		1 AM	15:30	FreseniusMedicalCareFWB:925,	FORT WALTON BEACH	16:42	1863,NORWOODCT	FORT WALTON BEACH	2

Date	Name	Cost	Mode	Pick Up Time	Origin Address	Origin City	Drop Off Time	Destination Address	Destination City	Miles
7/4/2017	Messer,George		2 AM	5:55	320,WHEELERSTSE	FORT WALTON BEACH	6:11	Wal-Mart(FWB):748,NBEALPKW	FORT WALTON BEACH	4.92
7/4/2017	Messer,George		2 AM	12:07	Wal-Mart(FWB):748,NBEALPKW	FORT WALTON BEACH	12:30	320,WHEELERSTSE	FORT WALTON BEACH	4.92
7/5/2017	Messer,George		2 AM	6:09	320,WHEELERSTSE	FORT WALTON BEACH	6:31	Wal-Mart(FWB):748,NBEALPKW	FORT WALTON BEACH	4.92
7/5/2017	Messer,George		2 AM	12:33	Wal-Mart(FWB):748,NBEALPKW	FORT WALTON BEACH	13:15	320,WHEELERSTSE	FORT WALTON BEACH	4.92
7/6/2017	Messer,George		2 AM	6:14	320,WHEELERSTSE	FORT WALTON BEACH	6:50	Wal-Mart(FWB):748,NBEALPKW	FORT WALTON BEACH	4.92
7/6/2017	Messer,George		2 AM	12:00	Wal-Mart(FWB):748,NBEALPKW	FORT WALTON BEACH	12:10	320,WHEELERSTSE	FORT WALTON BEACH	4.92
7/11/2017	Messer,George		2 AM	6:02	320,WHEELERSTSE	FORT WALTON BEACH	6:14	Wal-Mart(FWB):748,NBEALPKW	FORT WALTON BEACH	4.92
7/12/2017	Messer,George		2 AM	6:16	320,WHEELERSTSE	FORT WALTON BEACH	6:50	Wal-Mart(FWB):748,NBEALPKW	FORT WALTON BEACH	4.92
7/13/2017	Messer,George		2 AM	6:11	320,WHEELERSTSE	FORT WALTON BEACH	6:59	Wal-Mart(FWB):748,NBEALPKW	FORT WALTON BEACH	4.92
7/18/2017	Messer,George		2 AM	5:45	320,WHEELERSTSE	FORT WALTON BEACH	6:00	Wal-Mart(FWB):748,NBEALPKW	FORT WALTON BEACH	4.92
7/19/2017	Messer,George		2 AM	6:26	320,WHEELERSTSE	FORT WALTON BEACH	6:40	Wal-Mart(FWB):748,NBEALPKW	FORT WALTON BEACH	4.92
7/20/2017	Messer,George		2 AM	6:10	320,WHEELERSTSE	FORT WALTON BEACH	6:45	Wal-Mart(FWB):748,NBEALPKW	FORT WALTON BEACH	4.92
7/25/2017	Messer,George		2 AM	6:00	320,WHEELERSTSE	FORT WALTON BEACH	6:14	Wal-Mart(FWB):748,NBEALPKW	FORT WALTON BEACH	4.92
7/25/2017	Messer,George		2 AM	12:23	Wal-Mart(FWB):748,NBEALPKW	FORT WALTON BEACH	13:28	320,WHEELERSTSE	FORT WALTON BEACH	4.92
7/26/2017	Messer,George		2 AM	6:15	320,WHEELERSTSE	FORT WALTON BEACH	6:26	Wal-Mart(FWB):748,NBEALPKW	FORT WALTON BEACH	4.92
7/26/2017	Messer,George		2 AM	12:09	Wal-Mart(FWB):748,NBEALPKW	FORT WALTON BEACH	12:29	320,WHEELERSTSE	FORT WALTON BEACH	4.92
7/27/2017	Messer,George		2 AM	6:13	320,WHEELERSTSE	FORT WALTON BEACH	6:55	Wal-Mart(FWB):748,NBEALPKW	FORT WALTON BEACH	4.92
7/5/2017	Heavener,Una		2 AM	7:44	312,GARDNERDRNE	FORT WALTON BEACH	8:02	FtWaltonBeachMedicalCenter:1	FORT WALTON BEACH	5.33
7/5/2017	Heavener,Una		2 AM	13:20	FtWaltonBeachMedicalCenter:1	FORT WALTON BEACH	13:37	312,GARDNERDRNE	FORT WALTON BEACH	5.33
7/12/2017	Heavener,Una		2 AM	7:22	312,GARDNERDRNE	FORT WALTON BEACH	7:40	FtWaltonBeachMedicalCenter:1	FORT WALTON BEACH	5.33
7/12/2017	Heavener,Una		2 AM	13:04	FtWaltonBeachMedicalCenter:1	FORT WALTON BEACH	14:03	312,GARDNERDRNE	FORT WALTON BEACH	5.33
7/19/2017	Heavener,Una		2 AM	7:48	312,GARDNERDRNE	FORT WALTON BEACH	8:02	FtWaltonBeachMedicalCenter:1	FORT WALTON BEACH	5.33
7/19/2017	Heavener,Una		2 AM	13:02	FtWaltonBeachMedicalCenter:1	FORT WALTON BEACH	13:21	312,GARDNERDRNE	FORT WALTON BEACH	5.33
7/5/2017	Draper,Eric		4 AM	5:00	326,CARMELDR	FORT WALTON BEACH	5:35	EglinTeltaraInc.:620,HIALEAHRD	EGLIN AFB	11.82
7/5/2017	Draper,Eric		4 AM	12:20	EglinTeltaraInc.:620,HIALEAHRD	EGLIN AFB	13:05	326,CARMELDR	FORT WALTON BEACH	11.82
7/6/2017	Draper,Eric		4 AM	5:00	326,CARMELDR	FORT WALTON BEACH	6:00	EglinTeltaraInc.:620,HIALEAHRD	EGLIN AFB	11.82
7/6/2017	Draper,Eric		4 AM	12:40	EglinTeltaraInc.:620,HIALEAHRD	EGLIN AFB	13:30	326,CARMELDR	FORT WALTON BEACH	11.82
7/7/2017	Draper,Eric		4 AM	5:00	326,CARMELDR	FORT WALTON BEACH	5:39	EglinTeltaraInc.:620,HIALEAHRD	EGLIN AFB	11.82
7/7/2017	Draper,Eric		4 AM	12:25	EglinTeltaraInc.:620,HIALEAHRD	EGLIN AFB	13:10	326,CARMELDR	FORT WALTON BEACH	11.82
7/10/2017	Draper,Eric		4 AM	5:00	326,CARMELDR	FORT WALTON BEACH	5:38	EglinTeltaraInc.:620,HIALEAHRD	EGLIN AFB	11.82
7/10/2017	Draper,Eric		4 AM	12:20	EglinTeltaraInc.:620,HIALEAHRD	EGLIN AFB	13:13	326,CARMELDR	FORT WALTON BEACH	11.82
7/11/2017	Draper,Eric		4 AM	5:00	326,CARMELDR	FORT WALTON BEACH	5:45	EglinTeltaraInc.:620,HIALEAHRD	EGLIN AFB	11.82
7/11/2017	Draper,Eric		4 AM	12:40	EglinTeltaraInc.:620,HIALEAHRD	EGLIN AFB	13:25	326,CARMELDR	FORT WALTON BEACH	11.82
7/13/2017	Draper,Eric		4 AM	5:00	326,CARMELDR	FORT WALTON BEACH	5:35	EglinTeltaraInc.:620,HIALEAHRD	EGLIN AFB	11.82
7/13/2017	Draper,Eric		4 AM	12:40	EglinTeltaraInc.:620,HIALEAHRD	EGLIN AFB	13:20	326,CARMELDR	FORT WALTON BEACH	11.82
7/14/2017	Draper,Eric		4 AM	5:00	326,CARMELDR	FORT WALTON BEACH	5:50	EglinTeltaraInc.:620,HIALEAHRD	EGLIN AFB	11.82
7/14/2017	Draper,Eric		4 AM	12:30	EglinTeltaraInc.:620,HIALEAHRD	EGLIN AFB	13:20	326,CARMELDR	FORT WALTON BEACH	11.82
7/17/2017	Draper,Eric		4 AM	5:00	326,CARMELDR	FORT WALTON BEACH	5:39	EglinTeltaraInc.:620,HIALEAHRD	EGLIN AFB	11.82
7/17/2017	Draper,Eric		4 AM	12:20	EglinTeltaraInc.:620,HIALEAHRD	EGLIN AFB	13:20	326,CARMELDR	FORT WALTON BEACH	11.82
7/18/2017	Draper,Eric		4 AM	5:00	326,CARMELDR	FORT WALTON BEACH	5:45	EglinTeltaraInc.:620,HIALEAHRD	EGLIN AFB	11.82
7/20/2017	Draper,Eric		4 AM	5:00	326,CARMELDR	FORT WALTON BEACH	5:45	EglinTeltaraInc.:620,HIALEAHRD	EGLIN AFB	11.82
7/20/2017	Draper,Eric		4 AM	12:20	EglinTeltaraInc.:620,HIALEAHRD	EGLIN AFB	13:24	326,CARMELDR	FORT WALTON BEACH	11.82
7/21/2017	Draper,Eric		4 AM	5:00	326,CARMELDR	FORT WALTON BEACH	5:48	EglinTeltaraInc.:620,HIALEAHRD	EGLIN AFB	11.82
7/21/2017	Draper,Eric		4 AM	12:30	EglinTeltaraInc.:620,HIALEAHRD	EGLIN AFB	13:30	326,CARMELDR	FORT WALTON BEACH	11.82
7/24/2017	Draper,Eric		4 AM	4:55	326,CARMELDR	FORT WALTON BEACH	5:43	EglinTeltaraInc.:620,HIALEAHRD	EGLIN AFB	11.82
7/24/2017	Draper,Eric		4 AM	12:38	EglinTeltaraInc.:620,HIALEAHRD	EGLIN AFB	13:30	326,CARMELDR	FORT WALTON BEACH	11.82
7/25/2017	Draper,Eric		4 AM	5:00	326,CARMELDR	FORT WALTON BEACH	5:45	EglinTeltaraInc.:620,HIALEAHRD	EGLIN AFB	11.82
7/25/2017	Draper,Eric		4 AM	12:05	EglinTeltaraInc.:620,HIALEAHRD	EGLIN AFB	13:19	326,CARMELDR	FORT WALTON BEACH	11.82
7/27/2017	Draper,Eric		4 AM	5:00	326,CARMELDR	FORT WALTON BEACH	5:43	EglinTeltaraInc.:620,HIALEAHRD	EGLIN AFB	11.82
7/27/2017	Draper,Eric		4 AM	12:05	EglinTeltaraInc.:620,HIALEAHRD	EGLIN AFB	13:07	326,CARMELDR	FORT WALTON BEACH	11.82
7/28/2017	Draper,Eric		4 AM	5:00	326,CARMELDR	FORT WALTON BEACH	5:42	EglinTeltaraInc.:620,HIALEAHRD	EGLIN AFB	11.82
7/28/2017	Draper,Eric		4 AM	12:10	EglinTeltaraInc.:620,HIALEAHRD	EGLIN AFB	13:20	326,CARMELDR	FORT WALTON BEACH	11.82
7/31/2017	Draper,Eric		4 AM	5:00	326,CARMELDR	FORT WALTON BEACH	5:41	EglinTeltaraInc.:620,HIALEAHRD	EGLIN AFB	11.82
7/31/2017	Draper,Eric		4 AM	12:10	EglinTeltaraInc.:620,HIALEAHRD	EGLIN AFB	13:32	326,CARMELDR	FORT WALTON BEACH	11.82
7/5/2017	Donihue,Janice		1 AM	10:15	40,WINDHAMAVESE	FORT WALTON BEACH	10:28	GulfCoastImmediateCare:345,N	FORT WALTON BEACH	1.88

Okaloosa County Board of County Commissioners | July 1-31, 2017 | *Ambulatory*

Date	Name	Cost	Mode	Pick Up Time	Origin Address	Origin City	Drop Off Time	Destination Address	Destination City	Miles
7/5/2017	Donihue,Janice		1 AM	11:55	GulfCoastImmediateCare:345,N	FORT WALTON BEACH	12:53	40,WINDHAMAVESE	FORT WALTON BEACH	1.88
7/1/2017	White,Marvie		2 AM	7:36	859,GIBSONRD	FORT WALTON BEACH	8:29	TheBreakers:381,SANTAROSABL	FORT WALTON BEACH	5.18
7/1/2017	White,Marvie		2 AM	16:30	TheBreakers:381,SANTAROSABL	FORT WALTON BEACH	17:38	859,GIBSONRD	FORT WALTON BEACH	5.18
7/3/2017	White,Marvie		1 AM	13:25	859,GIBSONRD	FORT WALTON BEACH	14:10	LaborFinders:6,HOLLYWOODBL	FORT WALTON BEACH	3.65
7/3/2017	White,Marvie		1 AM	14:10	LaborFinders:6,HOLLYWOODBL	FORT WALTON BEACH	14:20	859,GIBSONRD	FORT WALTON BEACH	3.65
7/14/2017	White,Marvie		1 AM	6:00	859,GIBSONRD	FORT WALTON BEACH	6:20	LaborFinders:6,HOLLYWOODBL	FORT WALTON BEACH	3.65
7/14/2017	White,Marvie		1 AM	17:38	LaborFinders:6,HOLLYWOODBL	FORT WALTON BEACH	18:02	859,GIBSONRD	FORT WALTON BEACH	3.65
7/15/2017	White,Marvie		2 AM	7:34	859,GIBSONRD	FORT WALTON BEACH	7:46	381,SANTAROSABLVD	FORT WALTON BEACH	5.18
7/15/2017	White,Marvie		2 AM	17:45	381,SANTAROSABLVD	FORT WALTON BEACH	17:52	859,GIBSONRD	FORT WALTON BEACH	5.18
7/17/2017	White,Marvie		2 AM	8:12	859,GIBSONRD	FORT WALTON BEACH	8:36	381,SANTAROSABLVD	FORT WALTON BEACH	5.18
7/17/2017	White,Marvie		2 AM	17:10	9,1STSTSE	FORT WALTON BEACH	17:40	859,GIBSONRD	FORT WALTON BEACH	4.28
7/31/2017	White,Marvie		1 AM	6:08	859,GIBSONRD	FORT WALTON BEACH	6:19	546,MARYESTHERCUTOFF	FORT WALTON BEACH	2.81
7/31/2017	White,Marvie		1 AM	15:43	546,MARYESTHERCUTOFF	FORT WALTON BEACH	15:54	859,GIBSONRD	FORT WALTON BEACH	2.81
7/1/2017	Vela,Johnny		3 AM	21:50	Wal-Mart(FWB):748,NBEALPKW	FORT WALTON BEACH	22:43	51,ROBYSDR	MARY ESTHER	7.06
7/7/2017	Vela,Johnny		3 AM	21:00	Wal-Mart(FWB):748,NBEALPKW	FORT WALTON BEACH	21:42	51,ROBYSDR	MARY ESTHER	7.06
7/8/2017	Vela,Johnny		3 AM	22:00	Wal-Mart(FWB):748,NBEALPKW	FORT WALTON BEACH	22:44	51,ROBYSDR	MARY ESTHER	7.06
7/10/2017	Vela,Johnny		3 AM	21:52	Wal-Mart(FWB):748,NBEALPKW	FORT WALTON BEACH	22:52	51,ROBYSDR	MARY ESTHER	7.06
7/12/2017	Vela,Johnny		3 AM	22:20	Wal-Mart(FWB):748,NBEALPKW	FORT WALTON BEACH	22:36	51,ROBYSDR	MARY ESTHER	7.06
7/13/2017	Vela,Johnny		3 AM	14:57	51,ROBYSDR	MARY ESTHER	15:25	Wal-Mart(FWB):748,NBEALPKW	FORT WALTON BEACH	7.06
7/13/2017	Vela,Johnny		3 AM	22:30	Wal-Mart(FWB):748,NBEALPKW	FORT WALTON BEACH	22:45	51,ROBYSDR	MARY ESTHER	7.06
7/15/2017	Vela,Johnny		3 AM	11:12	51,ROBYSDR	MARY ESTHER	11:28	Wal-Mart(FWB):748,NBEALPKW	FORT WALTON BEACH	7.06
7/15/2017	Vela,Johnny		3 AM	21:48	Wal-Mart(FWB):748,NBEALPKW	FORT WALTON BEACH	22:03	51,ROBYSDR	MARY ESTHER	7.06
7/17/2017	Vela,Johnny		3 AM	21:57	Wal-Mart(FWB):748,NBEALPKW	FORT WALTON BEACH	22:31	51,ROBYSDR	MARY ESTHER	7.06
7/18/2017	Vela,Johnny		3 AM	10:48	51,ROBYSDR	MARY ESTHER	11:33	Wal-Mart(FWB):748,NBEALPKW	FORT WALTON BEACH	7.06
7/18/2017	Vela,Johnny		3 AM	21:57	Wal-Mart(FWB):748,NBEALPKW	FORT WALTON BEACH	22:36	51,ROBYSDR	MARY ESTHER	7.06
7/21/2017	Vela,Johnny		3 AM	21:54	Wal-Mart(FWB):748,NBEALPKW	FORT WALTON BEACH	22:14	51,ROBYSDR	MARY ESTHER	7.06
7/25/2017	Vela,Johnny		3 AM	9:50	51,ROBYSDR	MARY ESTHER	10:24	Wal-Mart(FWB):748,NBEALPKW	FORT WALTON BEACH	7.06
7/25/2017	Vela,Johnny		3 AM	21:22	Wal-Mart(FWB):748,NBEALPKW	FORT WALTON BEACH	21:37	51,ROBYSDR	MARY ESTHER	7.06
7/26/2017	Vela,Johnny		3 AM	12:45	51,ROBYSDR	MARY ESTHER	12:55	Wal-Mart(FWB):748,NBEALPKW	FORT WALTON BEACH	7.06
7/27/2017	Vela,Johnny		3 AM	9:57	51,ROBYSDR	MARY ESTHER	10:20	Wal-Mart(FWB):748,NBEALPKW	FORT WALTON BEACH	7.06
7/27/2017	Vela,Johnny		3 AM	21:12	Wal-Mart(FWB):748,NBEALPKW	FORT WALTON BEACH	21:33	51,ROBYSDR	MARY ESTHER	7.06
7/28/2017	Vela,Johnny		3 AM	21:17	Wal-Mart(FWB):748,NBEALPKW	FORT WALTON BEACH	21:33	51,ROBYSDR	MARY ESTHER	7.06
7/29/2017	Vela,Johnny		3 AM	20:56	Wal-Mart(FWB):748,NBEALPKW	FORT WALTON BEACH	21:53	51,ROBYSDR	MARY ESTHER	7.06
7/31/2017	Vela,Johnny		3 AM	21:45	Wal-Mart(FWB):748,NBEALPKW	FORT WALTON BEACH	22:03	51,ROBYSDR	MARY ESTHER	7.06
7/20/2017	Meek,Beverly		1 AM	11:56	45,WINDHAMAVESE	FORT WALTON BEACH	12:13	Publix(CutOff):421,MARYESTHE	MARY ESTHER	3.52
7/20/2017	Meek,Beverly		1 AM	16:20	Publix(CutOff):421,MARYESTHE	MARY ESTHER	16:51	45,WINDHAMAVESE	FORT WALTON BEACH	3.52
7/28/2017	Meek,Beverly		1 AM	11:15	45,WINDHAMAVESE	FORT WALTON BEACH	11:32	TargetStores:250,EMIRACLESTR	MARY ESTHER	3.15
7/28/2017	Meek,Beverly		1 AM	15:58	TargetStores:250,EMIRACLESTR	MARY ESTHER	16:32	45,WINDHAMAVESE	FORT WALTON BEACH	3.15
7/6/2017	LeMay,Suzanne		1 AM	13:20	139,LOIZOSDRNW	FORT WALTON BEACH	13:35	WhiteWilsonNeuroscienceCente	FORT WALTON BEACH	3.29
7/6/2017	LeMay,Suzanne		1 AM	15:09	WhiteWilsonNeuroscienceCente	FORT WALTON BEACH	15:51	139,LOIZOSDRNW	FORT WALTON BEACH	3.29
7/11/2017	LeMay,Suzanne		1 AM	8:16	139,LOIZOSDRNW	FORT WALTON BEACH	8:47	FWBMCOutpatientEntrance:10(	FORT WALTON BEACH	3.09
7/11/2017	LeMay,Suzanne		1 AM	11:07	FWBMCOutpatientEntrance:10(	FORT WALTON BEACH	11:24	139,LOIZOSDRNW	FORT WALTON BEACH	3.09
7/12/2017	LeMay,Suzanne		1 AM	10:11	139,LOIZOSDRNW	FORT WALTON BEACH	10:37	965,MARWALTDR	FORT WALTON BEACH	3.01
7/12/2017	LeMay,Suzanne		1 AM	12:06	965,MARWALTDR	FORT WALTON BEACH	12:24	FWBHousingAuthority:27,ROBI	FORT WALTON BEACH	3.79
7/17/2017	LeMay,Suzanne		1 AM	7:20	725,POWELLDRNE	FORT WALTON BEACH	7:27	DynamicPain&Wellness:930,MA	FORT WALTON BEACH	2.07
7/17/2017	LeMay,Suzanne		1 AM	10:28	1032,MARWALTDR	FORT WALTON BEACH	10:35	725,POWELLDRNE	FORT WALTON BEACH	2.13
7/19/2017	LeMay,Suzanne		8 AM	6:55	725,POWELLDRNE	FORT WALTON BEACH	7:34	129,EREDSTONEAVE	CRESTVIEW	21.59
7/19/2017	LeMay,Suzanne		8 AM	9:50	CVPublix:2250,FERDONBLVDS	CRESTVIEW	10:15	725,POWELLDRNE	FORT WALTON BEACH	21.53
7/20/2017	LeMay,Suzanne		1 AM	12:24	725,POWELLDRNE	FORT WALTON BEACH	12:49	1032,MARWALTDR	FORT WALTON BEACH	2.13
7/20/2017	LeMay,Suzanne		1 AM	14:21	1032,MARWALTDR	FORT WALTON BEACH	14:26	725,POWELLDRNE	FORT WALTON BEACH	2.13
7/24/2017	LeMay,Suzanne		2 AM	12:04	725,POWELLDRNE	FORT WALTON BEACH	12:24	FWBHousingAuthority:27,ROBI	FORT WALTON BEACH	4.27
7/24/2017	LeMay,Suzanne		2 AM	14:10	FWBHousingAuthority:27,ROBI	FORT WALTON BEACH	14:33	725,POWELLDRNE	FORT WALTON BEACH	4.27
7/12/2017	Cassady,Allen		7 AM	12:34	33,CAPEDRNW	FORT WALTON BEACH	13:15	4566,HWY20E	NICEVILLE	17.88
7/12/2017	Cassady,Allen		7 AM	14:40	4566,HWY20E	NICEVILLE	16:25	33,CAPEDRNW	FORT WALTON BEACH	17.88
7/15/2017	Cassady,Allen		1 AM	9:36	33,CAPEDRNW	FORT WALTON BEACH	10:05	StrivingforPerfectionMinistries:2	FORT WALTON BEACH	2.1

Okaloosa County Board of County Commissioners — July 1-31, 2017 — *Ambulatory*

Date	Name	Cost	Mode	Pick Up Time	Origin Address	Origin City	Drop Off Time	Destination Address	Destination City	Miles
7/6/2017	Brown,Meridian		1 AM	13:32	1325,GREENDALEAVE	FORT WALTON BEACH	13:45	ACMoore:411,MARYESTHERCUT	FORT WALTON BEACH	2.65
7/15/2017	Brown,Meridian		1 AM	8:40	1325,GREENDALEAVE	FORT WALTON BEACH	9:17	ACMoore:411,MARYESTHERCUT	FORT WALTON BEACH	2.65
7/15/2017	Brown,Meridian		1 AM	15:00	ACMoore:411,MARYESTHERCUT	FORT WALTON BEACH	15:26	1325,GREENDALEAVE	FORT WALTON BEACH	2.65
7/18/2017	Brown,Meridian		1 AM	8:26	1325,GREENDALEAVE	FORT WALTON BEACH	8:37	ACMoore:411,MARYESTHERCUT	FORT WALTON BEACH	2.65
7/18/2017	Brown,Meridian		1 AM	14:53	ACMoore:411,MARYESTHERCUT	FORT WALTON BEACH	15:05	1325,GREENDALEAVE	FORT WALTON BEACH	2.65
7/20/2017	Brown,Meridian		1 AM	13:44	1325,GREENDALEAVE	FORT WALTON BEACH	14:02	ACMoore:411,MARYESTHERCUT	FORT WALTON BEACH	2.65
7/20/2017	Brown,Meridian		1 AM	18:27	ACMoore:411,MARYESTHERCUT	FORT WALTON BEACH	18:37	1325,GREENDALEAVE	FORT WALTON BEACH	2.65
7/25/2017	Brown,Meridian		1 AM	12:30	1325,GREENDALEAVE	FORT WALTON BEACH	12:42	ACMoore:411,MARYESTHERCUT	FORT WALTON BEACH	2.65
7/26/2017	Brown,Meridian		1 AM	12:40	1325,GREENDALEAVE	FORT WALTON BEACH	12:50	ACMoore:411,MARYESTHERCUT	FORT WALTON BEACH	2.65
7/5/2017	Nice,Michiko		4 AM	11:00	18,FLAMENCOST	MARY ESTHER	11:20	RetinaSpecialists:2000,LEWISTU	FORT WALTON BEACH	10.76
7/5/2017	Nice,Michiko		4 AM	13:35	RetinaSpecialists:2000,LEWISTU	FORT WALTON BEACH	13:55	18,FLAMENCOST	MARY ESTHER	10.76
7/13/2017	Gribble,Laura		1 AM	11:52	103,DOODLEAVE	FORT WALTON BEACH	12:08	InstituteofDiagnosticImagery:42	FORT WALTON BEACH	2.01
7/13/2017	Gribble,Laura		1 AM	13:50	InstituteofDiagnosticImagery:42	FORT WALTON BEACH	13:58	103,DOODLEAVE	FORT WALTON BEACH	2.01
7/21/2017	Gribble,Laura		2 AM	11:36	103,DOODLEAVE	FORT WALTON BEACH	11:50	InstituteofDiagnosticImagery:42	FORT WALTON BEACH	2.01
7/21/2017	Gribble,Laura		2 AM	13:30	InstituteofDiagnosticImagery:42	FORT WALTON BEACH	13:38	103,DOODLEAVE	FORT WALTON BEACH	2.01
7/1/2017	Trent,Regina		5 AM	7:43	203,KELLYRD	NICEVILLE	8:18	Wal-Mart(FWB):748,NBEALPKW	FORT WALTON BEACH	13.5
7/1/2017	Trent,Regina		5 AM	18:22	Wal-Mart(FWB):748,NBEALPKW	FORT WALTON BEACH	18:44	203,KELLYRD	NICEVILLE	13.5
7/3/2017	Trent,Regina		5 AM	8:00	203,KELLYRD	NICEVILLE	8:31	Wal-Mart(FWB):748,NBEALPKW	FORT WALTON BEACH	13.5
7/26/2017	Silvestri,Joseph		1 AM	12:41	332,OKALOOSAAVE	VALPARAISO	12:56	TwinCitiesHospital:2190,HWY85	NICEVILLE	1.83
7/26/2017	Silvestri,Joseph		1 AM	16:21	TwinCitiesHospital:2190,HWY85	NICEVILLE	17:00	332,OKALOOSAAVE	VALPARAISO	1.83
7/27/2017	Silvestri,Joseph		1 AM	11:03	332,OKALOOSAAVE	VALPARAISO	11:17	TwinCitiesHospital:2190,HWY85	NICEVILLE	1.83
7/27/2017	Silvestri,Joseph		1 AM	13:50	TwinCitiesHospital:2190,HWY85	NICEVILLE	13:56	332,OKALOOSAAVE	VALPARAISO	1.83
7/6/2017	Woods,Michael		1 AM	7:17	662,REEVESDR	FORT WALTON BEACH	7:30	NorthwestFLStateCollege(FWB):	FORT WALTON BEACH	2.3
7/6/2017	Woods,Michael		1 AM	12:06	NorthwestFLStateCollege(FWB):	FORT WALTON BEACH	12:20	662,REEVESDR	FORT WALTON BEACH	2.3
7/11/2017	Woods,Michael		1 AM	6:47	662,REEVESDR	FORT WALTON BEACH	7:00	NorthwestFLStateCollege(FWB):	FORT WALTON BEACH	2.3
7/11/2017	Woods,Michael		1 AM	11:57	NorthwestFLStateCollege(FWB):	FORT WALTON BEACH	12:47	662,REEVESDR	FORT WALTON BEACH	2.3
7/18/2017	Woods,Michael		1 AM	6:53	662,REEVESDR	FORT WALTON BEACH	7:15	NorthwestFLStateCollege(FWB):	FORT WALTON BEACH	2.3
7/18/2017	Woods,Michael		1 AM	12:06	NorthwestFLStateCollege(FWB):	FORT WALTON BEACH	12:40	662,REEVESDR	FORT WALTON BEACH	2.3
7/20/2017	Woods,Michael		1 AM	6:43	662,REEVESDR	FORT WALTON BEACH	6:56	NorthwestFLStateCollege(FWB):	FORT WALTON BEACH	2.3
7/20/2017	Woods,Michael		1 AM	12:11	NorthwestFLStateCollege(FWB):	FORT WALTON BEACH	13:12	662,REEVESDR	FORT WALTON BEACH	2.3
7/25/2017	Woods,Michael		1 AM	6:48	662,REEVESDR	FORT WALTON BEACH	7:12	NorthwestFLStateCollege(FWB):	FORT WALTON BEACH	2.3
7/25/2017	Woods,Michael		1 AM	11:55	NorthwestFLStateCollege(FWB):	FORT WALTON BEACH	12:07	662,REEVESDR	FORT WALTON BEACH	2.3
7/27/2017	Woods,Michael		1 AM	7:15	662,REEVESDR	FORT WALTON BEACH	7:24	NorthwestFLStateCollege(FWB):	FORT WALTON BEACH	2.3
7/27/2017	Woods,Michael		1 AM	12:05	NorthwestFLStateCollege(FWB):	FORT WALTON BEACH	12:17	662,REEVESDR	FORT WALTON BEACH	2.3
7/1/2017	Brenton,Phillip		2 AM	7:44	814,TANAGERRD	FORT WALTON BEACH	8:32	108,SANTAROSABLVD	FORT WALTON BEACH	6.52
7/1/2017	Brenton,Phillip		2 AM	17:11	108,SANTAROSABLVD	FORT WALTON BEACH	17:45	814,TANAGERRD	FORT WALTON BEACH	6.52
7/12/2017	Brenton,Phillip		2 AM	8:12	63,FAWNLN	SHALIMAR	8:34	108,SANTAROSABLVD	FORT WALTON BEACH	5.08
7/12/2017	Brenton,Phillip		2 AM	17:08	108,SANTAROSABLVD	FORT WALTON BEACH	17:29	63,FAWNLN	SHALIMAR	5.08
7/13/2017	Brenton,Phillip		2 AM	8:45	63,FAWNLN	SHALIMAR	9:04	108,SANTAROSABLVD	FORT WALTON BEACH	5.08
7/14/2017	Brenton,Phillip		2 AM	8:23	63,FAWNLN	SHALIMAR	8:44	108,SANTAROSABLVD	FORT WALTON BEACH	5.08
7/15/2017	Brenton,Phillip		2 AM	7:59	63,FAWNLN	SHALIMAR	8:24	108,SANTAROSABLVD	FORT WALTON BEACH	5.08
7/19/2017	Brenton,Phillip		2 AM	8:40	63,FAWNLN	SHALIMAR	9:00	108,SANTAROSABLVD	FORT WALTON BEACH	5.08
7/19/2017	Brenton,Phillip		2 AM	16:43	108,SANTAROSABLVD	FORT WALTON BEACH	17:49	63,FAWNLN	SHALIMAR	5.08
7/20/2017	Brenton,Phillip		2 AM	8:15	63,FAWNLN	SHALIMAR	8:32	108,SANTAROSABLVD	FORT WALTON BEACH	5.08
7/21/2017	Brenton,Phillip		2 AM	8:24	63,FAWNLN	SHALIMAR	8:41	108,SANTAROSABLVD	FORT WALTON BEACH	5.08
7/22/2017	Brenton,Phillip		2 AM	8:09	63,FAWNLN	SHALIMAR	8:25	108,SANTAROSABLVD	FORT WALTON BEACH	5.08
7/5/2017	Bowles,Barbara		2 AM	10:35	480,SANTAROSABLVD	FORT WALTON BEACH	10:54	Goodwill(FWB):913,NBEALPKW	FORT WALTON BEACH	4.09
7/5/2017	Bowles,Barbara		1 AM	16:12	Goodwill(FWB):913,NBEALPKW	FORT WALTON BEACH	16:55	UptownStation:99,EGLINPKWY	FORT WALTON BEACH	5.41
7/6/2017	Bowles,Barbara		2 AM	6:25	480,SANTAROSABLVD	FORT WALTON BEACH	7:00	Goodwill(FWB):913,NBEALPKW	FORT WALTON BEACH	5.41
7/7/2017	Bowles,Barbara		2 AM	6:34	480,SANTAROSABLVD	FORT WALTON BEACH	7:14	Goodwill(FWB):913,NBEALPKW	FORT WALTON BEACH	5.41
7/7/2017	Bowles,Barbara		2 AM	16:45	Goodwill(FWB):913,NBEALPKW	FORT WALTON BEACH	17:31	480,SANTAROSABLVD	FORT WALTON BEACH	5.41
7/12/2017	Bowles,Barbara		1 AM	7:22	480,SANTAROSABLVD	FORT WALTON BEACH	7:56	JobsPlus(FWB):409,RACETRACK	FORT WALTON BEACH	3.66
7/13/2017	Bowles,Barbara		2 AM	6:39	480,SANTAROSABLVD	FORT WALTON BEACH	7:16	Goodwill(FWB):913,NBEALPKW	FORT WALTON BEACH	5.41
7/13/2017	Bowles,Barbara		2 AM	17:20	Goodwill(FWB):913,NBEALPKW	FORT WALTON BEACH	17:40	480,SANTAROSABLVD	FORT WALTON BEACH	5.41
7/14/2017	Bowles,Barbara		2 AM	6:50	480,SANTAROSABLVD	FORT WALTON BEACH	7:19	Goodwill(FWB):913,NBEALPKW	FORT WALTON BEACH	5.41

Okaloosa County Board of County Commissioners | July 1-31, 2017 | *Ambulatory*

Date	Name	Cost	Mode	Pick Up Time	Origin Address	Origin City	Drop Off Time	Destination Address	Destination City	Miles
7/14/2017	Bowles,Barbara		2 AM	16:12	Goodwill(FWB):913,NBEALPKW'	FORT WALTON BEACH	16:54	480,SANTAROSABLVD	FORT WALTON BEACH	5.41
7/19/2017	Bowles,Barbara		2 AM	10:12	480,SANTAROSABLVD	FORT WALTON BEACH	11:20	Goodwill(FWB):913,NBEALPKW'	FORT WALTON BEACH	5.41
7/19/2017	Bowles,Barbara		2 AM	16:10	Goodwill(FWB):913,NBEALPKW'	FORT WALTON BEACH	16:46	480,SANTAROSABLVD	FORT WALTON BEACH	5.41
7/20/2017	Bowles,Barbara		2 AM	6:33	480,SANTAROSABLVD	FORT WALTON BEACH	7:38	Goodwill(FWB):913,NBEALPKW'	FORT WALTON BEACH	5.41
7/20/2017	Bowles,Barbara		2 AM	16:20	Goodwill(FWB):913,NBEALPKW'	FORT WALTON BEACH	16:55	480,SANTAROSABLVD	FORT WALTON BEACH	5.41
7/21/2017	Bowles,Barbara		2 AM	6:26	480,SANTAROSABLVD	FORT WALTON BEACH	7:12	Goodwill(FWB):913,NBEALPKW'	FORT WALTON BEACH	5.41
7/21/2017	Bowles,Barbara		2 AM	16:33	Goodwill(FWB):913,NBEALPKW'	FORT WALTON BEACH	17:07	480,SANTAROSABLVD	FORT WALTON BEACH	5.41
7/26/2017	Bowles,Barbara		2 AM	11:12	480,SANTAROSABLVD	FORT WALTON BEACH	12:02	Goodwill(FWB):913,NBEALPKW'	FORT WALTON BEACH	5.41
7/26/2017	Bowles,Barbara		2 AM	16:44	Goodwill(FWB):913,NBEALPKW'	FORT WALTON BEACH	17:33	480,SANTAROSABLVD	FORT WALTON BEACH	5.41
7/27/2017	Bowles,Barbara		2 AM	7:03	480,SANTAROSABLVD	FORT WALTON BEACH	7:46	Goodwill(FWB):913,NBEALPKW'	FORT WALTON BEACH	5.41
7/27/2017	Bowles,Barbara		2 AM	16:00	Goodwill(FWB):913,NBEALPKW'	FORT WALTON BEACH	16:40	480,SANTAROSABLVD	FORT WALTON BEACH	5.41
7/28/2017	Bowles,Barbara		2 AM	6:36	480,SANTAROSABLVD	FORT WALTON BEACH	7:49	Goodwill(FWB):913,NBEALPKW'	FORT WALTON BEACH	5.41
7/28/2017	Bowles,Barbara		2 AM	16:19	Goodwill(FWB):913,NBEALPKW'	FORT WALTON BEACH	16:46	480,SANTAROSABLVD	FORT WALTON BEACH	5.41
7/6/2017	Zinter,Lee		2 AM	13:55	363,OSBORNEDRNE	FORT WALTON BEACH	14:18	SheldonRichardMD:350,RACETR	FORT WALTON BEACH	4.69
7/6/2017	Zinter,Lee		2 AM	15:20	SheldonRichardMD:350,RACETR	FORT WALTON BEACH	15:55	Publix(ParadisePointFWB):251,L	FORT WALTON BEACH	4.93
7/6/2017	Zinter,Lee		1 AM	16:00	Publix(ParadisePointFWB):251,L	FORT WALTON BEACH	16:10	363,OSBORNEDRNE	FORT WALTON BEACH	1.79
7/12/2017	Albright,Linda		8 AM	6:36	1504,Reevesstreet	Niceville	7:05	CVHealthCenter:800,HOSPITALL	CRESTVIEW	20.73
7/12/2017	Albright,Linda		8 AM	9:57	CVHealthCenter:800,HOSPITALL	CRESTVIEW	10:27	1504,Reevesstreet	Niceville	20.73
7/24/2017	Albright,Linda		5 AM	8:18	1504,Reevesstreet	Niceville	8:50	BridgewayCenter(FWB):137,HO	FORT WALTON BEACH	14.93
7/24/2017	Albright,Linda		5 AM	10:17	BridgewayCenter(FWB):137,HO	FORT WALTON BEACH	11:15	1504,Reevesstreet	Niceville	14.93
7/24/2017	Allen,Doretha		3 AM	13:25	NorthwestFLRegionalAirport(VP	VALPARAISO	13:44	28,CARSONDRSE	FORT WALTON BEACH	9.43
7/14/2017	Gnann,Angela		1 AM	6:54	210,PELHAMRD	FORT WALTON BEACH	7:04	LABCORP:339,RACETRACKRDNV	FORT WALTON BEACH	1.5
7/14/2017	Gnann,Angela		1 AM	9:24	LABCORP:339,RACETRACKRDNV	FORT WALTON BEACH	9:30	210,PELHAMRD	FORT WALTON BEACH	1.5
7/14/2017	Gnann,Angela		1 AM	9:30	210,PELHAMRD	FORT WALTON BEACH	9:40	OkaloosaCountyCourthouseAnn	FORT WALTON BEACH	3.18
7/24/2017	Gnann,Angela		1 AM	6:56	210,PELHAMRD	FORT WALTON BEACH	7:15	FtWaltonBeachMedicalCenter:1	FORT WALTON BEACH	1.77
7/24/2017	Gnann,Angela		1 AM	16:20	FtWaltonBeachMedicalCenter:1	FORT WALTON BEACH	16:28	210,PELHAMRD	FORT WALTON BEACH	1.77
7/26/2017	Gnann,Angela		1 AM	5:01	210,PELHAMRD	FORT WALTON BEACH	5:18	WhiteWilsonMedicalCenter(FW	FORT WALTON BEACH	1.73
7/29/2017	Gnann,Angela		1 AM	5:15	210,PELHAMRD	FORT WALTON BEACH	6:00	WhiteWilsonMedicalCenter(FW	FORT WALTON BEACH	1.73
7/31/2017	Gnann,Angela		1 AM	12:45	210,PELHAMRD	FORT WALTON BEACH	13:35	205,SHELLAVESE	FORT WALTON BEACH	3.66
7/5/2017	Fitzgerald,Carrie		6 AM	14:29	8840,RANGERD	BLUEWATER BAY	15:04	501,MANCHESTERRD	FORT WALTON BEACH	16.73
7/6/2017	Fitzgerald,Carrie		6 AM	14:31	8840,RANGERD	BLUEWATER BAY	15:07	501,MANCHESTERRD	FORT WALTON BEACH	16.73
7/7/2017	Fitzgerald,Carrie		6 AM	14:26	8840,RANGERD	BLUEWATER BAY	15:03	501,MANCHESTERRD	FORT WALTON BEACH	16.73
7/10/2017	Fitzgerald,Carrie		6 AM	15:21	8840,RANGERD	BLUEWATER BAY	16:06	501,MANCHESTERRD	FORT WALTON BEACH	16.73
7/11/2017	Fitzgerald,Carrie		6 AM	13:13	8840,RANGERD	BLUEWATER BAY	14:41	501,MANCHESTERRD	FORT WALTON BEACH	16.73
7/12/2017	Fitzgerald,Carrie		6 AM	13:34	8840,RANGERD	BLUEWATER BAY	14:43	501,MANCHESTERRD	FORT WALTON BEACH	16.73
7/13/2017	Fitzgerald,Carrie		6 AM	14:34	8840,RANGERD	BLUEWATER BAY	15:13	501,MANCHESTERRD	FORT WALTON BEACH	16.73
7/14/2017	Fitzgerald,Carrie		6 AM	14:30	8840,RANGERD	BLUEWATER BAY	15:14	501,MANCHESTERRD	FORT WALTON BEACH	16.73
7/17/2017	Fitzgerald,Carrie		6 AM	14:20	8840,RANGERD	BLUEWATER BAY	14:55	501,MANCHESTERRD	FORT WALTON BEACH	16.73
7/18/2017	Fitzgerald,Carrie		6 AM	13:35	8840,RANGERD	BLUEWATER BAY	15:24	501,MANCHESTERRD	FORT WALTON BEACH	16.73
7/19/2017	Fitzgerald,Carrie		6 AM	14:41	8840,RANGERD	BLUEWATER BAY	15:34	501,MANCHESTERRD	FORT WALTON BEACH	16.73
7/20/2017	Fitzgerald,Carrie		6 AM	13:41	8840,RANGERD	BLUEWATER BAY	14:59	501,MANCHESTERRD	FORT WALTON BEACH	16.73
7/21/2017	Fitzgerald,Carrie		6 AM	13:59	8840,RANGERD	BLUEWATER BAY	15:04	501,MANCHESTERRD	FORT WALTON BEACH	16.73
7/24/2017	Fitzgerald,Carrie		6 AM	13:05	8840,RANGERD	BLUEWATER BAY	14:34	501,MANCHESTERRD	FORT WALTON BEACH	16.73
7/25/2017	Fitzgerald,Carrie		6 AM	14:16	8840,RANGERD	BLUEWATER BAY	15:38	501,MANCHESTERRD	FORT WALTON BEACH	16.73
7/26/2017	Fitzgerald,Carrie		6 AM	13:59	8840,RANGERD	BLUEWATER BAY	14:43	501,MANCHESTERRD	FORT WALTON BEACH	16.73
7/27/2017	Fitzgerald,Carrie		6 AM	14:00	8840,RANGERD	BLUEWATER BAY	14:49	501,MANCHESTERRD	FORT WALTON BEACH	16.73
7/28/2017	Fitzgerald,Carrie		6 AM	14:01	8840,RANGERD	BLUEWATER BAY	14:36	501,MANCHESTERRD	FORT WALTON BEACH	16.73
7/31/2017	Fitzgerald,Carrie		6 AM	14:24	8840,RANGERD	BLUEWATER BAY	14:59	501,MANCHESTERRD	FORT WALTON BEACH	16.73
7/6/2017	Felker,Beverly		1 AM	9:30	105,WRIGHTPKWYSW	FORT WALTON BEACH	9:57	OrthopedicAssociates(FWB):103	FORT WALTON BEACH	3.43
7/6/2017	Felker,Beverly		1 AM	11:50	OrthopedicAssociates(FWB):103	FORT WALTON BEACH	12:25	105,WRIGHTPKWYSW	FORT WALTON BEACH	3.43
7/20/2017	Felker,Beverly		1 AM	13:19	105,WRIGHTPKWYSW	FORT WALTON BEACH	13:33	MullisEyeInstitute(FWB):355,BE	FORT WALTON BEACH	1.48
7/20/2017	Felker,Beverly		1 AM	15:22	MullisEyeInstitute(FWB):355,BE	FORT WALTON BEACH	15:52	105,WRIGHTPKWYSW	FORT WALTON BEACH	1.48
7/20/2017	Adams,Donna		4 AM	9:12	99,FETTINGAVENW	FORT WALTON BEACH	9:40	802,BLVDDELORLEANS	MARY ESTHER	10.93
7/20/2017	Adams,Donna		4 AM	15:12	802,BLVDDELORLEANS	MARY ESTHER	15:45	99,FETTINGAVENW	FORT WALTON BEACH	10.93
7/3/2017	Beard,Shandra		3 AM	7:15	51,EAUDREYDRNW	FORT WALTON BEACH	7:34	1939,PATRICIANWAY	FORT WALTON BEACH	3.23

Okaloosa County Board of County Commissioners | July 1-31, 2017 | *Ambulatory*

Date	Name	Cost	Mode	Pick Up Time	Origin Address	Origin City	Drop Off Time	Destination Address	Destination City	Miles
7/3/2017	Beard,Shandra		1 AM	7:34	1939,PATRICIANWAY	FORT WALTON BEACH	7:50	51,EAUDREYDRNW	FORT WALTON BEACH	3.23
7/5/2017	Beard,Shandra		3 AM	7:05	51,EAUDREYDRNW	FORT WALTON BEACH	7:29	1939,PATRICIANWAY	FORT WALTON BEACH	3.23
7/5/2017	Beard,Shandra		1 AM	7:33	1939,PATRICIANWAY	FORT WALTON BEACH	7:45	51,EAUDREYDRNW	FORT WALTON BEACH	3.23
7/6/2017	Beard,Shandra		3 AM	7:47	51,EAUDREYDRNW	FORT WALTON BEACH	8:03	1939,PATRICIANWAY	FORT WALTON BEACH	3.23
7/6/2017	Beard,Shandra		1 AM	8:06	1939,PATRICIANWAY	FORT WALTON BEACH	8:17	51,EAUDREYDRNW	FORT WALTON BEACH	3.23
7/7/2017	Beard,Shandra		3 AM	7:05	51,EAUDREYDRNW	FORT WALTON BEACH	7:39	1939,PATRICIANWAY	FORT WALTON BEACH	3.23
7/7/2017	Beard,Shandra		1 AM	7:42	1939,PATRICIANWAY	FORT WALTON BEACH	7:55	51,EAUDREYDRNW	FORT WALTON BEACH	3.23
7/10/2017	Beard,Shandra		3 AM	7:19	51,EAUDREYDRNW	FORT WALTON BEACH	7:33	1939,PATRICIANWAY	FORT WALTON BEACH	3.23
7/10/2017	Beard,Shandra		1 AM	7:37	1939,PATRICIANWAY	FORT WALTON BEACH	7:49	51,EAUDREYDRNW	FORT WALTON BEACH	3.23
7/11/2017	Beard,Shandra		3 AM	7:11	51,EAUDREYDRNW	FORT WALTON BEACH	7:41	1939,PATRICIANWAY	FORT WALTON BEACH	3.23
7/11/2017	Beard,Shandra		1 AM	7:45	1939,PATRICIANWAY	FORT WALTON BEACH	7:56	51,EAUDREYDRNW	FORT WALTON BEACH	3.23
7/12/2017	Beard,Shandra		3 AM	7:11	51,EAUDREYDRNW	FORT WALTON BEACH	7:28	1939,PATRICIANWAY	FORT WALTON BEACH	3.23
7/12/2017	Beard,Shandra		1 AM	7:30	1939,PATRICIANWAY	FORT WALTON BEACH	8:01	51,EAUDREYDRNW	FORT WALTON BEACH	3.23
7/13/2017	Beard,Shandra		3 AM	7:40	51,EAUDREYDRNW	FORT WALTON BEACH	7:55	1939,PATRICIANWAY	FORT WALTON BEACH	3.23
7/13/2017	Beard,Shandra		1 AM	7:58	1939,PATRICIANWAY	FORT WALTON BEACH	8:13	51,EAUDREYDRNW	FORT WALTON BEACH	3.23
7/14/2017	Beard,Shandra		3 AM	7:16	51,EAUDREYDRNW	FORT WALTON BEACH	7:34	1939,PATRICIANWAY	FORT WALTON BEACH	3.23
7/14/2017	Beard,Shandra		1 AM	7:36	1939,PATRICIANWAY	FORT WALTON BEACH	8:03	51,EAUDREYDRNW	FORT WALTON BEACH	3.23
7/17/2017	Beard,Shandra		3 AM	7:11	51,EAUDREYDRNW	FORT WALTON BEACH	7:51	1939,PATRICIANWAY	FORT WALTON BEACH	3.23
7/17/2017	Beard,Shandra		2 AM	7:52	1939,PATRICIANWAY	FORT WALTON BEACH	8:07	JobsPlus(FWB):409,RACETRACK	FORT WALTON BEACH	4.18
7/18/2017	Beard,Shandra		3 AM	7:06	51,EAUDREYDRNW	FORT WALTON BEACH	7:25	1939,PATRICIANWAY	FORT WALTON BEACH	3.23
7/18/2017	Beard,Shandra		1 AM	7:26	1939,PATRICIANWAY	FORT WALTON BEACH	7:55	51,EAUDREYDRNW	FORT WALTON BEACH	3.23
7/19/2017	Beard,Shandra		3 AM	7:14	51,EAUDREYDRNW	FORT WALTON BEACH	7:33	1939,PATRICIANWAY	FORT WALTON BEACH	3.23
7/19/2017	Beard,Shandra		1 AM	7:32	1939,PATRICIANWAY	FORT WALTON BEACH	8:00	51,EAUDREYDRNW	FORT WALTON BEACH	3.23
7/20/2017	Beard,Shandra		3 AM	7:50	51,EAUDREYDRNW	FORT WALTON BEACH	8:05	1939,PATRICIANWAY	FORT WALTON BEACH	3.23
7/20/2017	Beard,Shandra		1 AM	8:06	1939,PATRICIANWAY	FORT WALTON BEACH	8:18	51,EAUDREYDRNW	FORT WALTON BEACH	3.23
7/21/2017	Beard,Shandra		3 AM	7:25	51,EAUDREYDRNW	FORT WALTON BEACH	7:39	1939,PATRICIANWAY	FORT WALTON BEACH	3.23
7/21/2017	Beard,Shandra		1 AM	7:41	1939,PATRICIANWAY	FORT WALTON BEACH	8:05	51,EAUDREYDRNW	FORT WALTON BEACH	3.23
7/31/2017	Beard,Shandra		3 AM	7:15	51,EAUDREYDRNW	FORT WALTON BEACH	7:36	1939,PATRICIANWAY	FORT WALTON BEACH	3.23
7/31/2017	Beard,Shandra		1 AM	7:36	1939,PATRICIANWAY	FORT WALTON BEACH	7:55	51,EAUDREYDRNW	FORT WALTON BEACH	3.23
7/18/2017	Selman,Thomas		2 AM	9:20	35,ELMAVESE	FORT WALTON BEACH	9:35	DynamicPain&Wellness:930,MA	FORT WALTON BEACH	5.13
7/18/2017	Selman,Thomas		2 AM	11:40	DynamicPain&Wellness:930,MA	FORT WALTON BEACH	11:54	35,ELMAVESE	FORT WALTON BEACH	5.13
7/18/2017	Warren,Sha'keigha		2 AM	9:34	940,CENTRALAVE	FORT WALTON BEACH	9:56	210,DATESAVENW	FORT WALTON BEACH	3.15
7/18/2017	Warren,Sha'keigha		1 AM	9:58	210,DATESAVENW	FORT WALTON BEACH	10:11	WestwoodRetirementResort:10	FORT WALTON BEACH	3.1
7/20/2017	Warren,Sha'keigha		2 AM	9:33	940,CENTRALAVE	FORT WALTON BEACH	9:45	210,DATESAVENW	FORT WALTON BEACH	3.15
7/20/2017	Warren,Sha'keigha		1 AM	9:47	210,DATESAVENW	FORT WALTON BEACH	10:36	WestwoodRetirementResort:10	FORT WALTON BEACH	3.1
7/24/2017	Warren,Sha'keigha		2 AM	9:27	940,CENTRALAVE	FORT WALTON BEACH	9:40	210,DATESAVENW	FORT WALTON BEACH	3.15
7/24/2017	Warren,Sha'keigha		2 AM	9:41	210,DATESAVENW	FORT WALTON BEACH	9:56	WestwoodRetirementResort:10	FORT WALTON BEACH	3.1
7/19/2017	Stalvey,Brenda		1 AM	21:25	925,MARWALTDR	FORT WALTON BEACH	21:36	726,MARYAVE	FORT WALTON BEACH	1.57
7/21/2017	Stalvey,Brenda		1 AM	21:00	925,MARWALTDR	FORT WALTON BEACH	21:45	726,MARYAVE	FORT WALTON BEACH	1.57
7/24/2017	Stalvey,Brenda		1 AM	16:43	726,MARYAVE	FORT WALTON BEACH	16:57	FreseniusMedicalCareFWB:925,	FORT WALTON BEACH	1.58
7/24/2017	Stalvey,Brenda		1 AM	21:44	FreseniusMedicalCareFWB:925,	FORT WALTON BEACH	22:01	726,MARYAVE	FORT WALTON BEACH	1.58
7/25/2017	Stalvey,Brenda		1 AM	12:55	726,MARYAVE	FORT WALTON BEACH	13:03	DynamicPain&Wellness:930,MA	FORT WALTON BEACH	1.62
7/25/2017	Stalvey,Brenda		1 AM	14:37	DynamicPain&Wellness:930,MA	FORT WALTON BEACH	14:46	726,MARYAVE	FORT WALTON BEACH	1.62
7/26/2017	Stalvey,Brenda		1 AM	16:15	726,MARYAVE	FORT WALTON BEACH	17:02	FreseniusMedicalCareFWB:925,	FORT WALTON BEACH	1.58
7/26/2017	Stalvey,Brenda		1 AM	21:20	FreseniusMedicalCareFWB:925,	FORT WALTON BEACH	21:33	726,MARYAVE	FORT WALTON BEACH	1.58
7/28/2017	Stalvey,Brenda		1 AM	16:13	726,MARYAVE	FORT WALTON BEACH	16:40	FreseniusMedicalCareFWB:925,	FORT WALTON BEACH	1.58
7/31/2017	Stalvey,Brenda		1 AM	17:17	726,MARYAVE	FORT WALTON BEACH	17:32	FreseniusMedicalCareFWB:925,	FORT WALTON BEACH	1.58
7/31/2017	Stalvey,Brenda		1 AM	20:55	FreseniusMedicalCareFWB:925,	FORT WALTON BEACH	21:24	726,MARYAVE	FORT WALTON BEACH	1.58
7/11/2017	Rosa,Rachel		1 AM	9:28	1862,STELLALN	FORT WALTON BEACH	10:20	Sharing&Caring(FWB):126,BEAL	FORT WALTON BEACH	3.12
7/20/2017	Rosa,Rachel		1 AM	10:13	1862,STELLALN	FORT WALTON BEACH	10:45	FtWaltonBeachHousingAuth:27,	FORT WALTON BEACH	2.48
7/20/2017	Rosa,Rachel		1 AM	12:30	FtWaltonBeachHousingAuth:27,	FORT WALTON BEACH	12:43	1862,STELLALN	FORT WALTON BEACH	2.48
7/21/2017	Rosa,Rachel		1 AM	10:12	1862,STELLALN	FORT WALTON BEACH	10:54	SocialSecurityOffice:111,RACETI	FORT WALTON BEACH	2.72
7/21/2017	Rosa,Rachel		1 AM	12:28	SocialSecurityOffice:111,RACETI	FORT WALTON BEACH	12:38	1862,STELLALN	FORT WALTON BEACH	2.72
7/25/2017	Rosa,Rachel		1 AM	11:43	1862,STELLALN	FORT WALTON BEACH	11:58	BridgewayCenter(FWB):137,HO	FORT WALTON BEACH	3.13
7/25/2017	Rosa,Rachel		1 AM	14:10	BridgewayCenter(FWB):137,HO	FORT WALTON BEACH	14:16	1862,STELLALN	FORT WALTON BEACH	3.13

Okaloosa County Board of County Commissioners					July 1-31, 2017			Ambulatory	
Date	Name	Cost	Mode	Pick Up Time	Origin Address	Origin City	Drop Off Time	Destination Address	Destination City	Miles
7/27/2017	Rosa,Rachel		1 AM	10:15	1862,STELLALN	FORT WALTON BEACH	10:37	27,ROBINWOODDRNW	FORT WALTON BEACH	2.14
7/27/2017	Rosa,Rachel		1 AM	11:32	27,ROBINWOODDRNW	FORT WALTON BEACH	11:42	1862,STELLALN	FORT WALTON BEACH	2.14
7/26/2017	Allen,Melva		1 AM	8:20	329,HOLLYWOODBLVDSW	FORT WALTON BEACH	8:28	114,CAMELIADR	FORT WALTON BEACH	2.64
7/1/2017	Barnes,LeOne		1 AM	9:40	1731,HUNTCLUBST	FORT WALTON BEACH	9:59	FreseniusMedicalCareFWB:925,	FORT WALTON BEACH	3.57
7/1/2017	Barnes,LeOne		1 AM	15:35	FreseniusMedicalCareFWB:925,	FORT WALTON BEACH	15:55	1731,HUNTCLUBST	FORT WALTON BEACH	3.57
7/4/2017	Barnes,LeOne		1 AM	9:09	1731,HUNTCLUBST	FORT WALTON BEACH	9:37	FreseniusMedicalCareFWB:925,	FORT WALTON BEACH	3.57
7/4/2017	Barnes,LeOne		1 AM	15:16	FreseniusMedicalCareFWB:925,	FORT WALTON BEACH	15:46	1731,HUNTCLUBST	FORT WALTON BEACH	3.57
7/6/2017	Barnes,LeOne		1 AM	8:58	1731,HUNTCLUBST	FORT WALTON BEACH	9:50	FreseniusMedicalCareFWB:925,	FORT WALTON BEACH	3.57
7/6/2017	Barnes,LeOne		1 AM	15:20	FreseniusMedicalCareFWB:925,	FORT WALTON BEACH	15:39	1731,HUNTCLUBST	FORT WALTON BEACH	3.57
7/7/2017	Barnes,LeOne		1 AM	8:16	1731,HUNTCLUBST	FORT WALTON BEACH	8:50	WhiteWilsonMedicalCenter(FW	FORT WALTON BEACH	3.66
7/7/2017	Barnes,LeOne		1 AM	12:20	WhiteWilsonMedicalCenter(FW	FORT WALTON BEACH	12:32	1731,HUNTCLUBST	FORT WALTON BEACH	3.66
7/8/2017	Barnes,LeOne		1 AM	9:19	1731,HUNTCLUBST	FORT WALTON BEACH	9:38	FreseniusMedicalCareFWB:925,	FORT WALTON BEACH	3.57
7/8/2017	Barnes,LeOne		1 AM	15:05	FreseniusMedicalCareFWB:925,	FORT WALTON BEACH	15:17	1731,HUNTCLUBST	FORT WALTON BEACH	3.57
7/11/2017	Barnes,LeOne		1 AM	9:27	1731,HUNTCLUBST	FORT WALTON BEACH	9:39	FreseniusMedicalCareFWB:925,	FORT WALTON BEACH	3.57
7/11/2017	Barnes,LeOne		1 AM	14:40	FreseniusMedicalCareFWB:925,	FORT WALTON BEACH	15:42	1731,HUNTCLUBST	FORT WALTON BEACH	3.57
7/13/2017	Barnes,LeOne		1 AM	10:07	1731,HUNTCLUBST	FORT WALTON BEACH	10:15	FreseniusMedicalCareFWB:925,	FORT WALTON BEACH	3.57
7/13/2017	Barnes,LeOne		1 AM	15:08	FreseniusMedicalCareFWB:925,	FORT WALTON BEACH	15:35	1731,HUNTCLUBST	FORT WALTON BEACH	3.57
7/15/2017	Barnes,LeOne		1 AM	9:18	1731,HUNTCLUBST	FORT WALTON BEACH	9:55	FreseniusMedicalCareFWB:925,	FORT WALTON BEACH	3.57
7/15/2017	Barnes,LeOne		1 AM	15:01	FreseniusMedicalCareFWB:925,	FORT WALTON BEACH	15:21	1731,HUNTCLUBST	FORT WALTON BEACH	3.57
7/18/2017	Barnes,LeOne		1 AM	9:21	1731,HUNTCLUBST	FORT WALTON BEACH	9:36	FreseniusMedicalCareFWB:925,	FORT WALTON BEACH	3.57
7/18/2017	Barnes,LeOne		1 AM	14:36	FreseniusMedicalCareFWB:925,	FORT WALTON BEACH	14:47	1731,HUNTCLUBST	FORT WALTON BEACH	3.57
7/20/2017	Barnes,LeOne		1 AM	9:25	1731,HUNTCLUBST	FORT WALTON BEACH	9:39	FreseniusMedicalCareFWB:925,	FORT WALTON BEACH	3.57
7/20/2017	Barnes,LeOne		1 AM	14:35	FreseniusMedicalCareFWB:925,	FORT WALTON BEACH	14:44	1731,HUNTCLUBST	FORT WALTON BEACH	3.57
7/21/2017	Barnes,LeOne		1 AM	12:01	1731,HUNTCLUBST	FORT WALTON BEACH	12:22	WhiteWilsonMedicalCenter(FW	FORT WALTON BEACH	3.66
7/21/2017	Barnes,LeOne		1 AM	15:32	WhiteWilsonMedicalCenter(FW	FORT WALTON BEACH	15:42	1731,HUNTCLUBST	FORT WALTON BEACH	3.66
7/22/2017	Barnes,LeOne		1 AM	9:20	1731,HUNTCLUBST	FORT WALTON BEACH	10:06	FreseniusMedicalCareFWB:925,	FORT WALTON BEACH	3.57
7/24/2017	Barnes,LeOne		1 AM	13:30	1731,HUNTCLUBST	FORT WALTON BEACH	13:45	FreseniusMedicalCareFWB:925,	FORT WALTON BEACH	3.57
7/24/2017	Barnes,LeOne		1 AM	18:22	FreseniusMedicalCareFWB:925,	FORT WALTON BEACH	19:06	1731,HUNTCLUBST	FORT WALTON BEACH	3.57
7/25/2017	Barnes,LeOne		13 AM	7:30	1731,HUNTCLUBST	FORT WALTON BEACH	9:05	PensacolaResearchConsultants:!	PENSACOLA	35.52
7/25/2017	Barnes,LeOne		13 AM	11:15	PensacolaResearchConsultants:!	PENSACOLA	12:25	1731,HUNTCLUBST	FORT WALTON BEACH	35.52
7/27/2017	Barnes,LeOne		1 AM	9:35	1731,HUNTCLUBST	FORT WALTON BEACH	9:47	FreseniusMedicalCareFWB:925,	FORT WALTON BEACH	3.57
7/27/2017	Barnes,LeOne		1 AM	15:50	FreseniusMedicalCareFWB:925,	FORT WALTON BEACH	16:25	1731,HUNTCLUBST	FORT WALTON BEACH	3.57
7/29/2017	Barnes,LeOne		1 AM	9:32	1731,HUNTCLUBST	FORT WALTON BEACH	9:47	FreseniusMedicalCareFWB:925,	FORT WALTON BEACH	3.57
7/29/2017	Barnes,LeOne		1 AM	15:01	FreseniusMedicalCareFWB:925,	FORT WALTON BEACH	15:16	1731,HUNTCLUBST	FORT WALTON BEACH	3.57
7/25/2017	Nasti,Michelle		4 AM	8:30	5,8thAve	Shalimar	8:50	214,SPARTINDR	NICEVILLE	10.63
7/25/2017	Nasti,Michelle		4 AM	11:40	214,SPARTINDR	NICEVILLE	11:55	5,8thAve	Shalimar	10.63
7/3/2017	Saxon,Lannette		8 AM	6:18	154,WESTVIEWAVE	VALPARAISO	7:00	310,WOODROWSTNE	FORT WALTON BEACH	11.88
7/3/2017	Saxon,Lannette		1 AM	7:08	310,WOODROWSTNE	FORT WALTON BEACH	7:18	HarborFreight:527,MARYESTHE	FORT WALTON BEACH	3.09
7/3/2017	Saxon,Lannette		1 AM	17:16	HarborFreight:527,MARYESTHE	FORT WALTON BEACH	17:29	310,WOODROWSTNE	FORT WALTON BEACH	3.09
7/3/2017	Saxon,Lannette		8 AM	17:39	310,WOODROWSTNE	FORT WALTON BEACH	18:02	154,WESTVIEWAVE	VALPARAISO	11.88
7/6/2017	Saxon,Lannette		8 AM	6:14	154,WESTVIEWAVE	VALPARAISO	6:57	310,WOODROWSTNE	FORT WALTON BEACH	11.88
7/6/2017	Saxon,Lannette		1 AM	7:01	310,WOODROWSTNE	FORT WALTON BEACH	7:10	HarborFreight:527,MARYESTHE	FORT WALTON BEACH	3.09
7/6/2017	Saxon,Lannette		1 AM	16:56	HarborFreight:527,MARYESTHE	FORT WALTON BEACH	17:10	310,WOODROWSTNE	FORT WALTON BEACH	3.09
7/6/2017	Saxon,Lannette		8 AM	17:20	310,WOODROWSTNE	FORT WALTON BEACH	17:49	154,WESTVIEWAVE	VALPARAISO	11.88
7/7/2017	Saxon,Lannette		8 AM	9:50	154,WESTVIEWAVE	VALPARAISO	10:14	310,WOODROWSTNE	FORT WALTON BEACH	11.88
7/7/2017	Saxon,Lannette		4 AM	10:16	310,WOODROWSTNE	FORT WALTON BEACH	10:40	154,WESTVIEWAVE	VALPARAISO	1.7
7/7/2017	Saxon,Lannette		1 AM	12:05	154,WESTVIEWAVE	VALPARAISO	12:15	701,JOHNCSIMSPKWYE	NICEVILLE	11.88
7/7/2017	Saxon,Lannette		4 AM	17:27	154,WESTVIEWAVE	VALPARAISO	17:52	310,WOODROWSTNE	FORT WALTON BEACH	11.88
7/7/2017	Saxon,Lannette		8 AM	18:00	310,WOODROWSTNE	FORT WALTON BEACH	18:22	154,WESTVIEWAVE	VALPARAISO	11.88
7/6/2017	Matiwala,Darsh		1 AM	11:19	21,WAUDREYDRNW	FORT WALTON BEACH	11:40	FtWaltonBeachMedicalCenter:1	FORT WALTON BEACH	3.49
7/6/2017	Matiwala,Darsh		1 AM	15:10	FtWaltonBeachMedicalCenter:1	FORT WALTON BEACH	15:40	21,WAUDREYDRNW	FORT WALTON BEACH	3.49
7/10/2017	Matiwala,Darsh		1 AM	15:23	21,WAUDREYDRNW	FORT WALTON BEACH	15:52	NorthwestFLStateCollege(FWB):	FORT WALTON BEACH	2.96
7/10/2017	Matiwala,Darsh		1 AM	17:30	NorthwestFLStateCollege(FWB):	FORT WALTON BEACH	17:59	21,WAUDREYDRNW	FORT WALTON BEACH	2.96
7/12/2017	Matiwala,Darsh		1 AM	11:15	21,WAUDREYDRNW	FORT WALTON BEACH	11:30	FtWaltonBeachMedicalCenter:1	FORT WALTON BEACH	3.49
7/12/2017	Matiwala,Darsh		1 AM	16:09	FtWaltonBeachMedicalCenter:1	FORT WALTON BEACH	16:21	21,WAUDREYDRNW	FORT WALTON BEACH	3.49

Okaloosa County Board of County Commissioners | July 1-31, 2017 | *Ambulatory*

Date	Name	Cost	Mode	Pick Up Time	Origin Address	Origin City	Drop Off Time	Destination Address	Destination City	Miles
7/13/2017	Matiwala,Darsh	1	AM	11:27	21,WAUDREYDRNW	FORT WALTON BEACH	11:55	FtWaltonBeachMedicalCenter:1	FORT WALTON BEACH	3.49
7/13/2017	Matiwala,Darsh	1	AM	15:12	FtWaltonBeachMedicalCenter:1	FORT WALTON BEACH	15:39	21,WAUDREYDRNW	FORT WALTON BEACH	3.49
7/20/2017	Matiwala,Darsh	1	AM	11:33	21,WAUDREYDRNW	FORT WALTON BEACH	11:37	FtWaltonBeachMedicalCenter:1	FORT WALTON BEACH	3.49
7/20/2017	Matiwala,Darsh	1	AM	15:40	FtWaltonBeachMedicalCenter:1	FORT WALTON BEACH	16:11	21,WAUDREYDRNW	FORT WALTON BEACH	3.49
7/27/2017	Matiwala,Darsh	1	AM	11:15	21,WAUDREYDRNW	FORT WALTON BEACH	11:35	FtWaltonBeachMedicalCenter:1	FORT WALTON BEACH	3.49
7/27/2017	Matiwala,Darsh	1	AM	15:46	FtWaltonBeachMedicalCenter:1	FORT WALTON BEACH	16:10	21,WAUDREYDRNW	FORT WALTON BEACH	3.49
7/1/2017	Talley,Mark	5	AM	9:41	220,FIRAVE	NICEVILLE	10:22	Publix(OldAlbertson's):610,EGLI	FORT WALTON BEACH	13.63
7/1/2017	Talley,Mark	5	AM	19:18	Publix(OldAlbertson's):610,EGLI	FORT WALTON BEACH	20:02	220,FIRAVE	NICEVILLE	13.63
7/4/2017	Talley,Mark	5	AM	5:45	220,FIRAVE	NICEVILLE	6:05	Publix(OldAlbertson's):610,EGLI	FORT WALTON BEACH	13.63
7/4/2017	Talley,Mark	5	AM	11:03	Publix(OldAlbertson's):610,EGLI	FORT WALTON BEACH	11:56	220,FIRAVE	NICEVILLE	13.63
7/6/2017	Talley,Mark	5	AM	10:05	220,FIRAVE	NICEVILLE	10:40	Publix(OldAlbertson's):610,EGLI	FORT WALTON BEACH	13.63
7/6/2017	Talley,Mark	5	AM	20:30	Publix(OldAlbertson's):610,EGLI	FORT WALTON BEACH	20:44	220,FIRAVE	NICEVILLE	13.63
7/7/2017	Talley,Mark	5	AM	8:35	220,FIRAVE	NICEVILLE	8:58	Publix(OldAlbertson's):610,EGLI	FORT WALTON BEACH	13.63
7/7/2017	Talley,Mark	5	AM	18:24	Publix(OldAlbertson's):610,EGLI	FORT WALTON BEACH	19:15	220,FIRAVE	NICEVILLE	13.63
7/8/2017	Talley,Mark	5	AM	5:55	220,FIRAVE	NICEVILLE	6:20	Publix(OldAlbertson's):610,EGLI	FORT WALTON BEACH	13.63
7/8/2017	Talley,Mark	5	AM	15:25	Publix(OldAlbertson's):610,EGLI	FORT WALTON BEACH	15:47	220,FIRAVE	NICEVILLE	13.63
7/11/2017	Talley,Mark	5	AM	12:45	220,FIRAVE	NICEVILLE	13:20	Publix(OldAlbertson's):610,EGLI	FORT WALTON BEACH	13.63
7/11/2017	Talley,Mark	5	AM	23:00	Publix(OldAlbertson's):610,EGLI	FORT WALTON BEACH	23:28	220,FIRAVE	NICEVILLE	13.63
7/12/2017	Talley,Mark	5	AM	13:32	220,FIRAVE	NICEVILLE	13:55	Publix(OldAlbertson's):610,EGLI	FORT WALTON BEACH	13.63
7/12/2017	Talley,Mark	5	AM	22:16	Publix(OldAlbertson's):610,EGLI	FORT WALTON BEACH	22:33	220,FIRAVE	NICEVILLE	13.63
7/18/2017	Talley,Mark	5	AM	12:09	220,FIRAVE	NICEVILLE	12:50	Publix(OldAlbertson's):610,EGLI	FORT WALTON BEACH	13.63
7/18/2017	Talley,Mark	5	AM	22:47	Publix(OldAlbertson's):610,EGLI	FORT WALTON BEACH	23:05	220,FIRAVE	NICEVILLE	13.63
7/19/2017	Talley,Mark	5	AM	15:00	220,FIRAVE	NICEVILLE	15:25	Publix(OldAlbertson's):610,EGLI	FORT WALTON BEACH	13.63
7/19/2017	Talley,Mark	5	AM	22:50	Publix(OldAlbertson's):610,EGLI	FORT WALTON BEACH	23:21	220,FIRAVE	NICEVILLE	13.63
7/27/2017	Talley,Mark	5	AM	13:45	220,FIRAVE	NICEVILLE	14:35	Publix(OldAlbertson's):610,EGLI	FORT WALTON BEACH	13.63
7/27/2017	Talley,Mark	5	AM	22:54	Publix(OldAlbertson's):610,EGLI	FORT WALTON BEACH	23:25	220,FIRAVE	NICEVILLE	13.63
7/28/2017	Talley,Mark	5	AM	5:51	220,FIRAVE	NICEVILLE	6:19	Publix(OldAlbertson's):610,EGLI	FORT WALTON BEACH	13.63
7/28/2017	Talley,Mark	5	AM	16:22	Publix(OldAlbertson's):610,EGLI	FORT WALTON BEACH	16:46	220,FIRAVE	NICEVILLE	13.63
7/29/2017	Talley,Mark	5	AM	17:35	Publix(OldAlbertson's):610,EGLI	FORT WALTON BEACH	17:55	220,FIRAVE	NICEVILLE	13.63
7/4/2017	Chambers,Kaylob	3	AM	10:13	HarborFreight:527,MARYESTHE	FORT WALTON BEACH	10:24	489,SARAAVE	MARY ESTHER	7.37
7/5/2017	Chambers,Kaylob	3	AM	11:23	HarborFreight:527,MARYESTHE	FORT WALTON BEACH	12:01	489,SARAAVE	MARY ESTHER	7.37
7/8/2017	Chambers,Kaylob	3	AM	11:07	HarborFreight:527,MARYESTHE	FORT WALTON BEACH	11:26	489,SARAAVE	MARY ESTHER	7.37
7/15/2017	Chambers,Kaylob	3	AM	6:05	489,SARAAVE	MARY ESTHER	6:20	HarborFreight:527,MARYESTHE	FORT WALTON BEACH	7.37
7/19/2017	Chambers,Kaylob	3	AM	5:49	489,SARAAVE	MARY ESTHER	6:20	HarborFreight:527,MARYESTHE	FORT WALTON BEACH	7.37
7/19/2017	Chambers,Kaylob	3	AM	11:00	HarborFreight:527,MARYESTHE	FORT WALTON BEACH	11:15	489,SARAAVE	MARY ESTHER	7.37
7/21/2017	Chambers,Kaylob	3	AM	11:32	HarborFreight:527,MARYESTHE	FORT WALTON BEACH	11:46	489,SARAAVE	MARY ESTHER	7.37
7/22/2017	Chambers,Kaylob	3	AM	11:04	HarborFreight:527,MARYESTHE	FORT WALTON BEACH	11:19	489,SARAAVE	MARY ESTHER	7.37
7/20/2017	Lane,Lucille	10	AM	14:00	130,MEADOWBROOKCT	NICEVILLE	14:31	129,EREDSTONEAVE	CRESTVIEW	26.55
7/20/2017	Lane,Lucille	10	AM	16:52	129,EREDSTONEAVE	CRESTVIEW	17:27	130,MEADOWBROOKCT	NICEVILLE	26.55
7/25/2017	Lane,Lucille	5	AM	14:10	130,MEADOWBROOKCT	NICEVILLE	14:40	2000,LEWISTURNERBLVD	FORT WALTON BEACH	12.85
7/25/2017	Lane,Lucille	5	AM	16:10	2000,LEWISTURNERBLVD	FORT WALTON BEACH	16:39	130,MEADOWBROOKCT	NICEVILLE	12.85
7/13/2017	HoltJr,William(Billy)	1	AM	14:15	140,GARDNERDR	SHALIMAR	14:35	HangerProsthetics&Orthotics:2	FORT WALTON BEACH	3.03
7/13/2017	HoltJr,William(Billy)	1	AM	16:32	HangerProsthetics&Orthotics:2	FORT WALTON BEACH	16:45	140,GARDNERDR	SHALIMAR	3.03
7/18/2017	Waites,Zachary	1	AM	7:01	313,VICTORIAAVENW	FORT WALTON BEACH	7:32	1,LBJSRDR	FORT WALTON BEACH	3.37
7/18/2017	Waites,Zachary	1	AM	13:40	1,LBJSRDR	FORT WALTON BEACH	14:04	313,VICTORIAAVENW	FORT WALTON BEACH	3.37
7/19/2017	Waites,Zachary	1	AM	7:20	313,VICTORIAAVENW	FORT WALTON BEACH	7:40	FtWaltonBeachRehabilitationCe	FORT WALTON BEACH	3.37
7/19/2017	Waites,Zachary	1	AM	13:45	FtWaltonBeachRehabilitationCe	FORT WALTON BEACH	14:38	313,VICTORIAAVENW	FORT WALTON BEACH	3.37
7/21/2017	Waites,Zachary	1	AM	7:00	313,VICTORIAAVENW	FORT WALTON BEACH	7:19	FtWaltonBeachRehabilitationCe	FORT WALTON BEACH	3.37
7/21/2017	Waites,Zachary	1	AM	14:00	FtWaltonBeachRehabilitationCe	FORT WALTON BEACH	14:15	313,VICTORIAAVENW	FORT WALTON BEACH	3.37
7/22/2017	Waites,Zachary	1	AM	13:41	FtWaltonBeachRehabilitationCe	FORT WALTON BEACH	14:22	313,VICTORIAAVENW	FORT WALTON BEACH	3.37
7/25/2017	Waites,Zachary	1	AM	7:09	313,VICTORIAAVENW	FORT WALTON BEACH	7:21	FtWaltonBeachRehabilitationCe	FORT WALTON BEACH	3.37
7/25/2017	Waites,Zachary	1	AM	13:50	FtWaltonBeachRehabilitationCe	FORT WALTON BEACH	14:11	313,VICTORIAAVENW	FORT WALTON BEACH	3.37
7/26/2017	Waites,Zachary	1	AM	6:50	313,VICTORIAAVENW	FORT WALTON BEACH	7:03	FtWaltonBeachRehabilitationCe	FORT WALTON BEACH	3.37
7/26/2017	Waites,Zachary	1	AM	14:40	FtWaltonBeachRehabilitationCe	FORT WALTON BEACH	14:56	313,VICTORIAAVENW	FORT WALTON BEACH	3.37
7/3/2017	Dostart,Justin	1	AM	8:31	224,CORALDRSW	FORT WALTON BEACH	8:55	103,LEWISST	FORT WALTON BEACH	2.79

Okaloosa County Board of County Commissioners | July 1-31, 2017 | *Ambulatory*

Date	Name	Cost	Mode	Pick Up Time	Origin Address	Origin City	Drop Off Time	Destination Address	Destination City	Miles
7/3/2017	Dostart,Justin		1 AM	14:07	103,LEWISST	FORT WALTON BEACH	14:18	224,CORALDRSW	FORT WALTON BEACH	2.79
7/4/2017	Dostart,Justin		1 AM	8:25	224,CORALDRSW	FORT WALTON BEACH	9:02	103,LEWISST	FORT WALTON BEACH	2.79
7/4/2017	Dostart,Justin		1 AM	13:50	103,LEWISST	FORT WALTON BEACH	14:15	224,CORALDRSW	FORT WALTON BEACH	2.79
7/5/2017	Dostart,Justin		1 AM	8:30	224,CORALDRSW	FORT WALTON BEACH	8:44	103,LEWISST	FORT WALTON BEACH	2.79
7/5/2017	Dostart,Justin		1 AM	14:00	103,LEWISST	FORT WALTON BEACH	14:09	224,CORALDRSW	FORT WALTON BEACH	2.79
7/6/2017	Dostart,Justin		1 AM	8:44	224,CORALDRSW	FORT WALTON BEACH	8:59	103,LEWISST	FORT WALTON BEACH	2.79
7/6/2017	Dostart,Justin		1 AM	13:59	103,LEWISST	FORT WALTON BEACH	14:07	224,CORALDRSW	FORT WALTON BEACH	2.79
7/7/2017	Dostart,Justin		1 AM	8:25	224,CORALDRSW	FORT WALTON BEACH	8:36	103,LEWISST	FORT WALTON BEACH	2.79
7/7/2017	Dostart,Justin		1 AM	13:55	103,LEWISST	FORT WALTON BEACH	14:05	224,CORALDRSW	FORT WALTON BEACH	2.79
7/10/2017	Dostart,Justin		1 AM	8:33	224,CORALDRSW	FORT WALTON BEACH	8:43	103,LEWISST	FORT WALTON BEACH	2.79
7/11/2017	Dostart,Justin		1 AM	8:22	224,CORALDRSW	FORT WALTON BEACH	8:35	103,LEWISST	FORT WALTON BEACH	2.79
7/11/2017	Dostart,Justin		1 AM	13:55	103,LEWISST	FORT WALTON BEACH	14:22	224,CORALDRSW	FORT WALTON BEACH	2.79
7/12/2017	Dostart,Justin		1 AM	8:33	224,CORALDRSW	FORT WALTON BEACH	8:50	103,LEWISST	FORT WALTON BEACH	2.79
7/12/2017	Dostart,Justin		1 AM	14:00	103,LEWISST	FORT WALTON BEACH	14:22	224,CORALDRSW	FORT WALTON BEACH	2.79
7/13/2017	Dostart,Justin		1 AM	8:30	224,CORALDRSW	FORT WALTON BEACH	8:41	103,LEWISST	FORT WALTON BEACH	2.79
7/13/2017	Dostart,Justin		1 AM	13:55	103,LEWISST	FORT WALTON BEACH	14:04	224,CORALDRSW	FORT WALTON BEACH	2.79
7/14/2017	Dostart,Justin		1 AM	8:31	224,CORALDRSW	FORT WALTON BEACH	9:20	103,LEWISST	FORT WALTON BEACH	2.79
7/14/2017	Dostart,Justin		1 AM	14:04	103,LEWISST	FORT WALTON BEACH	14:26	224,CORALDRSW	FORT WALTON BEACH	2.79
7/17/2017	Dostart,Justin		1 AM	8:43	224,CORALDRSW	FORT WALTON BEACH	8:52	103,LEWISST	FORT WALTON BEACH	2.79
7/17/2017	Dostart,Justin		1 AM	14:00	103,LEWISST	FORT WALTON BEACH	14:17	224,CORALDRSW	FORT WALTON BEACH	2.79
7/18/2017	Dostart,Justin		1 AM	8:35	224,CORALDRSW	FORT WALTON BEACH	8:53	103,LEWISST	FORT WALTON BEACH	2.79
7/18/2017	Dostart,Justin		1 AM	14:12	103,LEWISST	FORT WALTON BEACH	14:23	224,CORALDRSW	FORT WALTON BEACH	2.79
7/19/2017	Dostart,Justin		1 AM	8:33	224,CORALDRSW	FORT WALTON BEACH	8:53	103,LEWISST	FORT WALTON BEACH	2.79
7/19/2017	Dostart,Justin		1 AM	13:52	103,LEWISST	FORT WALTON BEACH	14:06	224,CORALDRSW	FORT WALTON BEACH	2.79
7/20/2017	Dostart,Justin		1 AM	8:40	224,CORALDRSW	FORT WALTON BEACH	8:52	103,LEWISST	FORT WALTON BEACH	2.79
7/20/2017	Dostart,Justin		1 AM	14:01	103,LEWISST	FORT WALTON BEACH	14:15	224,CORALDRSW	FORT WALTON BEACH	2.79
7/21/2017	Dostart,Justin		1 AM	8:34	224,CORALDRSW	FORT WALTON BEACH	9:05	103,LEWISST	FORT WALTON BEACH	2.79
7/21/2017	Dostart,Justin		1 AM	14:06	103,LEWISST	FORT WALTON BEACH	14:30	224,CORALDRSW	FORT WALTON BEACH	2.79
7/24/2017	Dostart,Justin		1 AM	8:51	224,CORALDRSW	FORT WALTON BEACH	9:01	103,LEWISST	FORT WALTON BEACH	2.79
7/24/2017	Dostart,Justin		1 AM	13:45	103,LEWISST	FORT WALTON BEACH	14:00	224,CORALDRSW	FORT WALTON BEACH	2.79
7/25/2017	Dostart,Justin		1 AM	8:42	224,CORALDRSW	FORT WALTON BEACH	8:55	103,LEWISST	FORT WALTON BEACH	2.79
7/25/2017	Dostart,Justin		1 AM	13:55	103,LEWISST	FORT WALTON BEACH	14:08	224,CORALDRSW	FORT WALTON BEACH	2.79
7/26/2017	Dostart,Justin		1 AM	8:44	224,CORALDRSW	FORT WALTON BEACH	9:16	103,LEWISST	FORT WALTON BEACH	2.79
7/26/2017	Dostart,Justin		1 AM	14:16	103,LEWISST	FORT WALTON BEACH	15:01	224,CORALDRSW	FORT WALTON BEACH	2.79
7/27/2017	Dostart,Justin		1 AM	8:25	224,CORALDRSW	FORT WALTON BEACH	8:35	103,LEWISST	FORT WALTON BEACH	2.79
7/27/2017	Dostart,Justin		1 AM	13:40	103,LEWISST	FORT WALTON BEACH	13:53	224,CORALDRSW	FORT WALTON BEACH	2.79
7/28/2017	Dostart,Justin		1 AM	8:52	224,CORALDRSW	FORT WALTON BEACH	9:04	103,LEWISST	FORT WALTON BEACH	2.79
7/28/2017	Dostart,Justin		1 AM	13:56	103,LEWISST	FORT WALTON BEACH	14:18	224,CORALDRSW	FORT WALTON BEACH	2.79
7/31/2017	Dostart,Justin		1 AM	8:43	224,CORALDRSW	FORT WALTON BEACH	8:53	103,LEWISST	FORT WALTON BEACH	2.79
7/31/2017	Dostart,Justin		1 AM	14:04	103,LEWISST	FORT WALTON BEACH	14:48	224,CORALDRSW	FORT WALTON BEACH	2.79
7/19/2017	Espey,Jonathan		3 AM	8:29	40,MIRACLEDR	MARY ESTHER	8:47	OrthopedicAssociates(FWB):103	FORT WALTON BEACH	8.24
7/19/2017	Espey,Jonathan		3 AM	10:41	OrthopedicAssociates(FWB):103	FORT WALTON BEACH	11:09	40,MIRACLEDR	MARY ESTHER	8.24
7/6/2017	Shrecengost,Begona		5 AM	11:45	110,MOONEYRD	FORT WALTON BEACH	12:40	4012,COMMONSDRW	DESTIN	14.09
7/10/2017	Shrecengost,Begona		1 AM	12:01	110,MOONEYRD	FORT WALTON BEACH	12:14	1823,HURLBURTRD	FORT WALTON BEACH	3.03
7/10/2017	Shrecengost,Begona		1 AM	14:20	1823,HURLBURTRD	FORT WALTON BEACH	14:30	110,MOONEYRD	FORT WALTON BEACH	3.03
7/11/2017	Shrecengost,Begona		1 AM	13:08	110,MOONEYRD	FORT WALTON BEACH	13:15	1823,HURLBURTRD	FORT WALTON BEACH	3.03
7/11/2017	Shrecengost,Begona		1 AM	15:14	1823,HURLBURTRD	FORT WALTON BEACH	15:29	110,MOONEYRD	FORT WALTON BEACH	3.03
7/13/2017	Shrecengost,Begona		5 AM	13:05	110,MOONEYRD	FORT WALTON BEACH	13:58	4012,COMMONSDRW	DESTIN	14.09
7/14/2017	Shrecengost,Begona		9 AM	10:15	110,MOONEYRD	FORT WALTON BEACH	11:15	SanDestinSacredHeartComplex:	SANDESTIN	23.81
7/14/2017	Shrecengost,Begona		9 AM	12:00	SanDestinSacredHeartComplex:	SANDESTIN	13:09	110,MOONEYRD	FORT WALTON BEACH	23.81
7/17/2017	Shrecengost,Begona		5 AM	12:50	110,MOONEYRD	FORT WALTON BEACH	13:42	4012,COMMONSDRW	DESTIN	14.09
7/19/2017	Shrecengost,Begona		1 AM	13:00	110,MOONEYRD	FORT WALTON BEACH	13:16	PrimetimePhysicalTherapy:1823	FORT WALTON BEACH	2.99
7/19/2017	Shrecengost,Begona		1 AM	15:28	PrimetimePhysicalTherapy:1823	FORT WALTON BEACH	15:37	110,MOONEYRD	FORT WALTON BEACH	2.99
7/21/2017	Shrecengost,Begona		1 AM	8:28	110,MOONEYRD	FORT WALTON BEACH	8:45	PrimetimePhysicalTherapy:1823	FORT WALTON BEACH	2.99
7/21/2017	Shrecengost,Begona		1 AM	10:54	PrimetimePhysicalTherapy:1823	FORT WALTON BEACH	11:37	110,MOONEYRD	FORT WALTON BEACH	2.99

Okaloosa County Board of County Commissioners | July 1-31, 2017 | *Ambulatory*

Date	Name	Cost	Mode	Pick Up Time	Origin Address	Origin City	Drop Off Time	Destination Address	Destination City	Miles
7/24/2017	Shrecengost,Begona		1 AM	13:33	110,MOONEYRD	FORT WALTON BEACH	13:48	PrimetimePhysicalTherapy:1823	FORT WALTON BEACH	2.99
7/25/2017	Shrecengost,Begona		1 AM	10:49	110,MOONEYRD	FORT WALTON BEACH	11:09	341,RACETRACKRDNW	FORT WALTON BEACH	2.36
7/25/2017	Shrecengost,Begona		1 AM	13:20	341,RACETRACKRDNW	FORT WALTON BEACH	13:37	110,MOONEYRD	FORT WALTON BEACH	2.36
7/26/2017	Shrecengost,Begona		1 AM	8:45	110,MOONEYRD	FORT WALTON BEACH	9:05	OkaloosaCountyPropertyApprai	SHALIMAR	3.23
7/26/2017	Shrecengost,Begona		1 AM	11:23	OkaloosaCountyPropertyApprai	SHALIMAR	11:33	110,MOONEYRD	FORT WALTON BEACH	3.23
7/31/2017	Shrecengost,Begona		5 AM	8:00	110,MOONEYRD	FORT WALTON BEACH	9:30	4012,COMMONSDRW	DESTIN	14.09
7/31/2017	Shrecengost,Begona		5 AM	10:57	4012,COMMONSDRW	DESTIN	11:55	110,MOONEYRD	FORT WALTON BEACH	14.09
7/27/2017	Ayala,Ena		1 AM	13:18	941,POCAHONTASDR	FORT WALTON BEACH	13:33	1,9THAVE	SHALIMAR	2.96
7/27/2017	Ayala,Ena		1 AM	15:02	1,9THAVE	SHALIMAR	15:14	941,POCAHONTASDR	FORT WALTON BEACH	2.96
7/6/2017	Smith,Adallas		5 AM	14:09	1741,HUNTCLUBST	FORT WALTON BEACH	14:53	895,HARBORBLVD	DESTIN	14.01
7/7/2017	Smith,Adallas		5 AM	15:23	1741,HUNTCLUBST	FORT WALTON BEACH	16:02	895,HARBORBLVD	DESTIN	14.01
7/8/2017	Smith,Adallas		5 AM	13:50	1741,HUNTCLUBST	FORT WALTON BEACH	14:52	895,HARBORBLVD	DESTIN	14.01
7/12/2017	Smith,Adallas		5 AM	12:58	1741,HUNTCLUBST	FORT WALTON BEACH	13:45	895,HARBORBLVD	DESTIN	14.01
7/18/2017	Smith,Adallas		5 AM	12:44	1741,HUNTCLUBST	FORT WALTON BEACH	13:30	895,HARBORBLVD	DESTIN	14.01
7/19/2017	Smith,Adallas		5 AM	12:49	1741,HUNTCLUBST	FORT WALTON BEACH	13:30	895,HARBORBLVD	DESTIN	14.01
7/22/2017	Smith,Adallas		5 AM	12:54	1741,HUNTCLUBST	FORT WALTON BEACH	13:52	895,HARBORBLVD	DESTIN	14.01
7/6/2017	Anderson,Winnie		1 AM	7:32	323,WOODROWSTNE	FORT WALTON BEACH	8:31	AnastasioPatrickMD:917,MARW	FORT WALTON BEACH	1.5
7/6/2017	Anderson,Winnie		1 AM	9:45	AnastasioPatrickMD:917,MARW	FORT WALTON BEACH	9:55	323,WOODROWSTNE	FORT WALTON BEACH	1.5
7/7/2017	Anderson,Winnie		1 AM	7:25	323,WOODROWSTNE	FORT WALTON BEACH	8:14	AnastasioPatrickMD:917,MARW	FORT WALTON BEACH	1.5
7/7/2017	Anderson,Winnie		1 AM	9:05	AnastasioPatrickMD:917,MARW	FORT WALTON BEACH	9:12	323,WOODROWSTNE	FORT WALTON BEACH	1.5
7/8/2017	Anderson,Winnie		1 AM	7:28	323,WOODROWSTNE	FORT WALTON BEACH	7:36	AnastasioPatrickMD:917,MARW	FORT WALTON BEACH	1.5
7/9/2017	Anderson,Winnie		1 AM	7:36	323,WOODROWSTNE	FORT WALTON BEACH	7:44	AnastasioPatrickMD:917,MARW	FORT WALTON BEACH	1.5
7/9/2017	Anderson,Winnie		1 AM	8:30	AnastasioPatrickMD:917,MARW	FORT WALTON BEACH	9:01	323,WOODROWSTNE	FORT WALTON BEACH	1.5
7/11/2017	Anderson,Winnie		1 AM	8:50	AnastasioPatrickMD:917,MARW	FORT WALTON BEACH	9:03	323,WOODROWSTNE	FORT WALTON BEACH	1.5
7/12/2017	Anderson,Winnie		1 AM	7:43	323,WOODROWSTNE	FORT WALTON BEACH	7:50	AnastasioPatrickMD:917,MARW	FORT WALTON BEACH	1.5
7/12/2017	Anderson,Winnie		1 AM	9:15	AnastasioPatrickMD:917,MARW	FORT WALTON BEACH	9:25	323,WOODROWSTNE	FORT WALTON BEACH	1.5
7/13/2017	Anderson,Winnie		1 AM	7:25	323,WOODROWSTNE	FORT WALTON BEACH	7:31	AnastasioPatrickMD:917,MARW	FORT WALTON BEACH	1.5
7/13/2017	Anderson,Winnie		1 AM	8:54	AnastasioPatrickMD:917,MARW	FORT WALTON BEACH	9:01	323,WOODROWSTNE	FORT WALTON BEACH	1.5
7/14/2017	Anderson,Winnie		1 AM	7:47	323,WOODROWSTNE	FORT WALTON BEACH	7:53	AnastasioPatrickMD:917,MARW	FORT WALTON BEACH	1.5
7/15/2017	Anderson,Winnie		1 AM	7:39	323,WOODROWSTNE	FORT WALTON BEACH	7:45	AnastasioPatrickMD:917,MARW	FORT WALTON BEACH	1.5
7/15/2017	Anderson,Winnie		1 AM	8:59	AnastasioPatrickMD:917,MARW	FORT WALTON BEACH	9:08	323,WOODROWSTNE	FORT WALTON BEACH	1.5
7/16/2017	Anderson,Winnie		1 AM	7:15	323,WOODROWSTNE	FORT WALTON BEACH	7:20	AnastasioPatrickMD:917,MARW	FORT WALTON BEACH	1.5
7/17/2017	Anderson,Winnie		1 AM	7:38	323,WOODROWSTNE	FORT WALTON BEACH	7:45	AnastasioPatrickMD:917,MARW	FORT WALTON BEACH	1.5
7/17/2017	Anderson,Winnie		1 AM	8:12	AnastasioPatrickMD:917,MARW	FORT WALTON BEACH	8:28	323,WOODROWSTNE	FORT WALTON BEACH	1.5
7/18/2017	Anderson,Winnie		1 AM	7:41	323,WOODROWSTNE	FORT WALTON BEACH	7:47	AnastasioPatrickMD:917,MARW	FORT WALTON BEACH	1.5
7/18/2017	Anderson,Winnie		1 AM	10:00	WhiteWilsonMedicalCenter(FW	FORT WALTON BEACH	10:46	323,WOODROWSTNE	FORT WALTON BEACH	1.84
7/19/2017	Anderson,Winnie		1 AM	7:32	323,WOODROWSTNE	FORT WALTON BEACH	7:40	AnastasioPatrickMD:917,MARW	FORT WALTON BEACH	1.5
7/19/2017	Anderson,Winnie		1 AM	9:28	AnastasioPatrickMD:917,MARW	FORT WALTON BEACH	9:37	323,WOODROWSTNE	FORT WALTON BEACH	1.5
7/20/2017	Anderson,Winnie		1 AM	7:22	323,WOODROWSTNE	FORT WALTON BEACH	7:28	AnastasioPatrickMD:917,MARW	FORT WALTON BEACH	1.5
7/20/2017	Anderson,Winnie		1 AM	9:17	AnastasioPatrickMD:917,MARW	FORT WALTON BEACH	9:27	323,WOODROWSTNE	FORT WALTON BEACH	1.5
7/21/2017	Anderson,Winnie		1 AM	7:33	323,WOODROWSTNE	FORT WALTON BEACH	7:40	AnastasioPatrickMD:917,MARW	FORT WALTON BEACH	1.5
7/21/2017	Anderson,Winnie		1 AM	9:00	AnastasioPatrickMD:917,MARW	FORT WALTON BEACH	9:10	323,WOODROWSTNE	FORT WALTON BEACH	1.5
7/22/2017	Anderson,Winnie		1 AM	7:45	323,WOODROWSTNE	FORT WALTON BEACH	7:50	AnastasioPatrickMD:917,MARW	FORT WALTON BEACH	1.5
7/22/2017	Anderson,Winnie		1 AM	9:21	AnastasioPatrickMD:917,MARW	FORT WALTON BEACH	9:47	323,WOODROWSTNE	FORT WALTON BEACH	1.5
7/23/2017	Anderson,Winnie		1 AM	7:10	323,WOODROWSTNE	FORT WALTON BEACH	7:18	AnastasioPatrickMD:917,MARW	FORT WALTON BEACH	1.5
7/23/2017	Anderson,Winnie		1 AM	8:57	AnastasioPatrickMD:917,MARW	FORT WALTON BEACH	9:12	323,WOODROWSTNE	FORT WALTON BEACH	1.5
7/24/2017	Anderson,Winnie		1 AM	7:33	323,WOODROWSTNE	FORT WALTON BEACH	8:00	AnastasioPatrickMD:917,MARW	FORT WALTON BEACH	1.5
7/24/2017	Anderson,Winnie		1 AM	9:20	AnastasioPatrickMD:917,MARW	FORT WALTON BEACH	9:32	323,WOODROWSTNE	FORT WALTON BEACH	1.5
7/25/2017	Anderson,Winnie		1 AM	8:01	323,WOODROWSTNE	FORT WALTON BEACH	8:08	AnastasioPatrickMD:917,MARW	FORT WALTON BEACH	1.5
7/25/2017	Anderson,Winnie		1 AM	8:51	AnastasioPatrickMD:917,MARW	FORT WALTON BEACH	8:57	323,WOODROWSTNE	FORT WALTON BEACH	1.5
7/26/2017	Anderson,Winnie		1 AM	7:04	323,WOODROWSTNE	FORT WALTON BEACH	7:22	AnastasioPatrickMD:917,MARW	FORT WALTON BEACH	1.5
7/26/2017	Anderson,Winnie		1 AM	9:50	AnastasioPatrickMD:917,MARW	FORT WALTON BEACH	10:17	323,WOODROWSTNE	FORT WALTON BEACH	1.5
7/27/2017	Anderson,Winnie		1 AM	7:35	323,WOODROWSTNE	FORT WALTON BEACH	7:43	AnastasioPatrickMD:917,MARW	FORT WALTON BEACH	1.5
7/27/2017	Anderson,Winnie		1 AM	8:40	AnastasioPatrickMD:917,MARW	FORT WALTON BEACH	8:50	323,WOODROWSTNE	FORT WALTON BEACH	1.5
7/7/2017	Gunter,Melanie		1 AM	6:00	1322,ALSDR	NICEVILLE	6:19	TwinCitiesHospital:2190,HWY85	NICEVILLE	3.03

Okaloosa County Board of County Commissioners | July 1-31, 2017 | *Ambulatory*

Date	Name	Cost	Mode	Pick Up Time	Origin Address	Origin City	Drop Off Time	Destination Address	Destination City	Miles
7/7/2017	Gunter,Melanie		1 AM	16:34	TwinCitiesHospital:2190,HWY85	NICEVILLE	16:54	1322,ALSDR	NICEVILLE	3.03
7/10/2017	Gunter,Melanie		1 AM	8:55	1322,ALSDR	NICEVILLE	9:13	TwinCitiesHospital:2190,HWY85	NICEVILLE	3.03
7/10/2017	Gunter,Melanie		1 AM	17:28	TwinCitiesHospital:2190,HWY85	NICEVILLE	18:56	1322,ALSDR	NICEVILLE	3.03
7/11/2017	Gunter,Melanie		1 AM	7:02	1322,ALSDR	NICEVILLE	7:13	TwinCitiesHospital:2190,HWY85	NICEVILLE	3.03
7/11/2017	Gunter,Melanie		1 AM	17:09	TwinCitiesHospital:2190,HWY85	NICEVILLE	17:22	1322,ALSDR	NICEVILLE	3.03
7/13/2017	Gunter,Melanie		1 AM	8:50	1322,ALSDR	NICEVILLE	9:00	TwinCitiesHospital:2190,HWY85	NICEVILLE	3.03
7/13/2017	Gunter,Melanie		1 AM	18:36	TwinCitiesHospital:2190,HWY85	NICEVILLE	18:47	1322,ALSDR	NICEVILLE	3.03
7/14/2017	Gunter,Melanie		1 AM	6:57	1322,ALSDR	NICEVILLE	7:07	TwinCitiesHospital:2190,HWY85	NICEVILLE	3.03
7/14/2017	Gunter,Melanie		1 AM	17:51	TwinCitiesHospital:2190,HWY85	NICEVILLE	18:04	1322,ALSDR	NICEVILLE	3.03
7/15/2017	Gunter,Melanie		1 AM	7:05	1322,ALSDR	NICEVILLE	7:15	TwinCitiesHospital:2190,HWY85	NICEVILLE	3.03
7/15/2017	Gunter,Melanie		1 AM	17:42	TwinCitiesHospital:2190,HWY85	NICEVILLE	17:52	1322,ALSDR	NICEVILLE	3.03
7/18/2017	Gunter,Melanie		1 AM	6:46	1322,ALSDR	NICEVILLE	6:57	TwinCitiesHospital:2190,HWY85	NICEVILLE	3.03
7/18/2017	Gunter,Melanie		1 AM	17:48	TwinCitiesHospital:2190,HWY85	NICEVILLE	17:56	1322,ALSDR	NICEVILLE	3.03
7/20/2017	Gunter,Melanie		1 AM	9:19	1322,ALSDR	NICEVILLE	9:30	TwinCitiesHospital:2190,HWY85	NICEVILLE	3.03
7/20/2017	Gunter,Melanie		1 AM	19:06	TwinCitiesHospital:2190,HWY85	NICEVILLE	19:18	1322,ALSDR	NICEVILLE	3.03
7/21/2017	Gunter,Melanie		1 AM	7:35	1322,ALSDR	NICEVILLE	7:45	TwinCitiesHospital:2190,HWY85	NICEVILLE	3.03
7/21/2017	Gunter,Melanie		1 AM	17:08	TwinCitiesHospital:2190,HWY85	NICEVILLE	17:18	1322,ALSDR	NICEVILLE	3.03
7/25/2017	Gunter,Melanie		1 AM	7:20	1322,ALSDR	NICEVILLE	7:35	TwinCitiesHospital:2190,HWY85	NICEVILLE	3.03
7/25/2017	Gunter,Melanie		1 AM	17:05	TwinCitiesHospital:2190,HWY85	NICEVILLE	17:51	1322,ALSDR	NICEVILLE	3.03
7/27/2017	Gunter,Melanie		1 AM	8:52	1322,ALSDR	NICEVILLE	9:01	TwinCitiesHospital:2190,HWY85	NICEVILLE	3.03
7/27/2017	Gunter,Melanie		1 AM	18:23	TwinCitiesHospital:2190,HWY85	NICEVILLE	18:32	1322,ALSDR	NICEVILLE	3.03
7/28/2017	Gunter,Melanie		1 AM	7:30	1322,ALSDR	NICEVILLE	7:40	TwinCitiesHospital:2190,HWY85	NICEVILLE	3.03
7/28/2017	Gunter,Melanie		1 AM	17:02	TwinCitiesHospital:2190,HWY85	NICEVILLE	17:14	1322,ALSDR	NICEVILLE	3.03
7/29/2017	Gunter,Melanie		1 AM	7:01	1322,ALSDR	NICEVILLE	7:09	TwinCitiesHospital:2190,HWY85	NICEVILLE	3.03
7/29/2017	Gunter,Melanie		1 AM	17:09	TwinCitiesHospital:2190,HWY85	NICEVILLE	17:18	1322,ALSDR	NICEVILLE	3.03
7/22/2017	Swift,Cynthia		1 AM	10:20	615,COLONIALDR	FORT WALTON BEACH	10:30	AnastasioPatrickMD:917,MARW	FORT WALTON BEACH	1.49
7/22/2017	Swift,Cynthia		1 AM	12:02	AnastasioPatrickMD:917,MARW	FORT WALTON BEACH	12:09	615,COLONIALDR	FORT WALTON BEACH	1.49
7/23/2017	Swift,Cynthia		1 AM	9:50	615,COLONIALDR	FORT WALTON BEACH	9:58	AnastasioPatrickMD:917,MARW	FORT WALTON BEACH	1.49
7/23/2017	Swift,Cynthia		1 AM	11:53	AnastasioPatrickMD:917,MARW	FORT WALTON BEACH	12:06	615,COLONIALDR	FORT WALTON BEACH	1.49
7/24/2017	Swift,Cynthia		1 AM	5:30	615,COLONIALDR	FORT WALTON BEACH	5:44	LakeviewCenter:1,11THAVE	SHALIMAR	3.29
7/25/2017	Swift,Cynthia		1 AM	15:17	AnastasioPatrickMD:917,MARW	FORT WALTON BEACH	15:39	615,COLONIALDR	FORT WALTON BEACH	1.49
7/26/2017	Swift,Cynthia		1 AM	7:43	615,COLONIALDR	FORT WALTON BEACH	8:27	LakeviewCenter:1,11THAVE	SHALIMAR	3.29
7/26/2017	Swift,Cynthia		1 AM	9:14	LakeviewCenter:1,11THAVE	SHALIMAR	9:29	1015,MARWALTDR	FORT WALTON BEACH	4.02
7/27/2017	Swift,Cynthia		1 AM	7:52	615,COLONIALDR	FORT WALTON BEACH	8:00	1015,MARWALTDR	FORT WALTON BEACH	1.93
7/28/2017	Swift,Cynthia		1 AM	6:10	615,COLONIALDR	FORT WALTON BEACH	6:20	LakeviewCenter:1,11THAVE	SHALIMAR	3.29
7/28/2017	Swift,Cynthia		1 AM	7:35	LakeviewCenter:1,11THAVE	SHALIMAR	8:00	1015,MARWALTDR	FORT WALTON BEACH	4.02
7/29/2017	Swift,Cynthia		1 AM	10:05	615,COLONIALDR	FORT WALTON BEACH	10:10	AnastasioPatrickMD:917,MARW	FORT WALTON BEACH	1.49
7/29/2017	Swift,Cynthia		1 AM	11:15	AnastasioPatrickMD:917,MARW	FORT WALTON BEACH	11:20	615,COLONIALDR	FORT WALTON BEACH	1.49
7/30/2017	Swift,Cynthia		1 AM	10:39	615,COLONIALDR	FORT WALTON BEACH	10:52	AnastasioPatrickMD:917,MARW	FORT WALTON BEACH	1.49
7/30/2017	Swift,Cynthia		1 AM	11:45	AnastasioPatrickMD:917,MARW	FORT WALTON BEACH	11:52	615,COLONIALDR	FORT WALTON BEACH	1.49
7/31/2017	Swift,Cynthia		1 AM	7:50	615,COLONIALDR	FORT WALTON BEACH	7:58	LakeviewCenter:1,11THAVE	SHALIMAR	3.29
7/31/2017	Swift,Cynthia		1 AM	7:58	LakeviewCenter:1,11THAVE	SHALIMAR	8:13	615,COLONIALDR	FORT WALTON BEACH	3.29
7/26/2017	Corpuz,Maria		2 AM	5:30	110,ALDENDR	FORT WALTON BEACH	6:00	HurlburtCommandoInn:301,TUI	HURLBURT FIELD	5.92
7/26/2017	Corpuz,Maria		2 AM	15:59	HurlburtCommandoInn:301,TUI	HURLBURT FIELD	16:25	110,ALDENDR	FORT WALTON BEACH	5.92
7/27/2017	Corpuz,Maria		2 AM	5:46	110,ALDENDR	FORT WALTON BEACH	6:21	HurlburtCommandoInn:301,TUI	HURLBURT FIELD	5.92
7/28/2017	Corpuz,Maria		2 AM	6:04	110,ALDENDR	FORT WALTON BEACH	6:34	HurlburtCommandoInn:301,TUI	HURLBURT FIELD	5.92
7/25/2017	Knight,Jill		6 AM	11:56	209,ShellAvenueSE	Fort Walton Beach	12:21	1205,JOHNCSIMSPKWYE	NICEVILLE	16.42
7/25/2017	Knight,Jill		6 AM	15:02	1205,JOHNCSIMSPKWYE	NICEVILLE	15:24	209,ShellAvenueSE	Fort Walton Beach	16.42
7/31/2017	Ward,Pamela		2 AM	7:55	30,HOLLYAVE	SHALIMAR	8:35	427,MARYESTHERCUTOFF	FORT WALTON BEACH	6.23
7/31/2017	Ward,Pamela		2 AM	12:45	427,MARYESTHERCUTOFF	FORT WALTON BEACH	13:32	30,HOLLYAVE	SHALIMAR	6.23
7/18/2017	Duvall, Holly		1 AM	9:15	WhiteSandsManorII:45,WINDH/	FORT WALTON BEACH	9:50	Wal-Mart(FWB):748,NBEALPKW	FORT WALTON BEACH	13.71
7/18/2017	Duvall, Holly		1 AM	12:49	Wal-Mart(FWB):748,NBEALPKW	FORT WALTON BEACH	13:48	WhiteSandsManorII:45,WINDH/	FORT WALTON BEACH	13.71
7/18/2017	Cole, Hazel		1 AM	9:23	WhiteSandsManorII:45,WINDH/	FORT WALTON BEACH	10:01	Publix(CutOff):421,MARYESTHE	MARY ESTHER	4.55
7/6/2017	Acampora, Diane		1 AM	11:58	Publix(CutOff):421,MARYESTHE	MARY ESTHER	12:26	WhiteSandsManorII:45,WINDH/	FORT WALTON BEACH	4.22
7/11/2017	Beaver, Joyce		1 AM	13:40	175,MAINST	DESTIN	14:05	601,HARBORBLVD	DESTIN	4.22

Okaloosa County Board of County Commissioners | July 1-31, 2017 | *Ambulatory*

Date	Name	Cost	Mode	Pick Up Time	Origin Address	Origin City	Drop Off Time	Destination Address	Destination City	Miles
7/11/2017	Beaver, Joyce		1 AM	14:25	113,RACETRACKRDNW	FORT WALTON BEACH	14:35	707,Lloydsst	Fort Walton Beach	4.22
7/20/2017	Almeida, Catherine		1 AM	9:05	707,Lloydsst	Fort Walton Beach	9:08	Walgreens(Beal):825,NBEALPKV	FORT WALTON BEACH	4.22
7/20/2017	Almeida, Catherine		1 AM	9:14	Walgreens(Beal):825,NBEALPKV	FORT WALTON BEACH	9:22	707,Lloydsst	Fort Walton Beach	4.22
7/8/2017	Luciano, Otilia		1 AM	9:07	707,Lloydsst	Fort Walton Beach	9:13	FtWaltonBeachMedicalCenter:1	FORT WALTON BEACH	4.14
7/8/2017	Luciano, Otilia		1 AM	10:34	FtWaltonBeachMedicalCenter:1	FORT WALTON BEACH	10:40	707,Lloydsst	Fort Walton Beach	4.14
7/1/2017	Walker, Larry		1 AM	8:20	707,Lloydsst	Fort Walton Beach	8:27	609,JAMESLEERD	FORT WALTON BEACH	3.99
7/1/2017	Walker, Larry		1 AM	10:20	609,JAMESLEERD	FORT WALTON BEACH	10:30	707,Lloydsst	Fort Walton Beach	3.99
7/6/2017	Walker, Larry		1 AM	7:52	707,Lloydsst	Fort Walton Beach	8:13	609,JAMESLEERD	FORT WALTON BEACH	3.99
7/6/2017	Walker, Larry		1 AM	10:02	609,JAMESLEERD	FORT WALTON BEACH	10:07	707,Lloydsst	Fort Walton Beach	3.99
7/1/2017	Robert, Donald		1 AM	7:54	707,Lloydsst	Fort Walton Beach	8:00	Walgreens(Beal):825,NBEALPKV	FORT WALTON BEACH	3.89
7/1/2017	Robert, Donald		1 AM	9:18	Walgreens(Beal):825,NBEALPKV	FORT WALTON BEACH	10:08	707,Lloydsst	Fort Walton Beach	3.89
7/22/2017	Robert, Donald		1 AM	9:05	209,WMIRACLESTRIPPKWY	MARY ESTHER	9:25	Wal-Mart(FWB):748,NBEALPKW	FORT WALTON BEACH	3.89
7/22/2017	Robert, Donald		1 AM	11:53	Wal-Mart(FWB):748,NBEALPKW	FORT WALTON BEACH	12:27	209,WMIRACLESTRIPPKWY	MARY ESTHER	3.89
7/6/2017	Mackey, Mary		1 AM	9:02	209,WMIRACLESTRIPPKWY	MARY ESTHER	9:12	Wal-Mart(FWB):748,NBEALPKW	FORT WALTON BEACH	3.56
7/29/2017	Shrecengost, Begona		1 AM	12:16	Wal-Mart(FWB):748,NBEALPKW	FORT WALTON BEACH	13:00	209,WMIRACLESTRIPPKWY	MARY ESTHER	3.5
7/8/2017	Mackey, Mary		1 AM	9:08	240,CECELIADRNW	FORT WALTON BEACH	9:26	Wal-Mart(FWB):748,NBEALPKW	FORT WALTON BEACH	3.45
7/15/2017	Mackey, Mary		1 AM	12:49	Wal-Mart(FWB):748,NBEALPKW	FORT WALTON BEACH	13:41	240,CECELIADRNW	FORT WALTON BEACH	3.45
7/15/2017	Mackey, Mary		1 AM	9:42	240,CECELIADRNW	FORT WALTON BEACH	9:50	Wal-Mart(FWB):748,NBEALPKW	FORT WALTON BEACH	3.45
7/22/2017	Mackey, Mary		1 AM	12:02	Wal-Mart(FWB):748,NBEALPKW	FORT WALTON BEACH	12:23	240,CECELIADRNW	FORT WALTON BEACH	3.45
7/22/2017	Mackey, Mary		1 AM	8:42	240,CECELIADRNW	FORT WALTON BEACH	9:12	Wal-Mart(FWB):748,NBEALPKW	FORT WALTON BEACH	3.45
7/6/2017	Moffatt, Toiya		1 AM	12:16	Wal-Mart(FWB):748,NBEALPKW	FORT WALTON BEACH	12:32	240,CECELIADRNW	FORT WALTON BEACH	3.45
7/6/2017	Moffatt, Toiya		1 AM	7:15	715,TYNERST	FORT WALTON BEACH	7:22	ImagingCenter(AngelWilliamsor	FORT WALTON BEACH	3.45
7/15/2017	Luciano, Otilia		1 AM	9:26	ImagingCenter(AngelWilliamsor	FORT WALTON BEACH	11:13	715,TYNERST	FORT WALTON BEACH	3.43
7/15/2017	Luciano, Otilia		1 AM	11:49	WhiteWilsonMedicalCenter(FW	FORT WALTON BEACH	12:00	953,MCFARLANAVE	FORT WALTON BEACH	3.43
7/6/2017	Almeida, Catherine		1 AM	9:10	265,WMIRACLESTRIPPKWY	MARY ESTHER	9:20	Wal-Mart(FWB):748,NBEALPKW	FORT WALTON BEACH	3.36
7/15/2017	Meek, Beverly		1 AM	11:53	Wal-Mart(FWB):748,NBEALPKW	FORT WALTON BEACH	12:24	265,WMIRACLESTRIPPKWY	MARY ESTHER	3.36
7/15/2017	Meek, Beverly		1 AM	9:36	265,WMIRACLESTRIPPKWY	MARY ESTHER	10:06	Wal-Mart(FWB):748,NBEALPKW	FORT WALTON BEACH	3.36
7/22/2017	Meek, Beverly		1 AM	11:16	Wal-Mart(FWB):748,NBEALPKW	FORT WALTON BEACH	12:00	265,WMIRACLESTRIPPKWY	MARY ESTHER	3.36
7/22/2017	Meek, Beverly		1 AM	10:48	265,WMIRACLESTRIPPKWY	MARY ESTHER	10:58	Publix(CutOff):421,MARYESTHEI	MARY ESTHER	3.36
7/8/2017	Shrecengost, Begona		1 AM	12:29	Publix(CutOff):421,MARYESTHEI	MARY ESTHER	12:48	265,WMIRACLESTRIPPKWY	MARY ESTHER	3.32
7/8/2017	Shrecengost, Begona		1 AM	11:11	405,LOWERYDRNW	FORT WALTON BEACH	11:20	PapaJohn's(MECutoff):432,MAR	FORT WALTON BEACH	3.32
7/3/2017	Nelson, Elnoria		1 XA	14:45	PapaJohn's(MECutoff):432,MAR	FORT WALTON BEACH	15:02	405,LOWERYDRNW	FORT WALTON BEACH	3.01
7/3/2017	Nelson, Elnoria		1 XA	11:10	405,LOWERYDRNW	FORT WALTON BEACH	11:22	PapaJohn's(MECutoff):432,MAR	FORT WALTON BEACH	3.01
7/5/2017	Nelson, Elnoria		1 XA	14:50	PapaJohn's(MECutoff):432,MAR	FORT WALTON BEACH	15:01	405,LOWERYDRNW	FORT WALTON BEACH	3.01
7/5/2017	Nelson, Elnoria		1 XA	10:55	405,LOWERYDRNW	FORT WALTON BEACH	11:09	PapaJohn's(MECutoff):432,MAR	FORT WALTON BEACH	3.01
7/7/2017	Nelson, Elnoria		1 XA	14:59	PapaJohn's(MECutoff):432,MAR	FORT WALTON BEACH	15:12	405,LOWERYDRNW	FORT WALTON BEACH	3.01
7/7/2017	Nelson, Elnoria		1 XA	11:10	405,LOWERYDRNW	FORT WALTON BEACH	11:34	PapaJohn's(MECutoff):432,MAR	FORT WALTON BEACH	3.01
7/10/2017	Nelson, Elnoria		1 XA	14:55	PapaJohn's(MECutoff):432,MAR	FORT WALTON BEACH	15:06	405,LOWERYDRNW	FORT WALTON BEACH	3.01
7/10/2017	Nelson, Elnoria		1 XA	14:48	PapaJohn's(MECutoff):432,MAR	FORT WALTON BEACH	15:00	405,LOWERYDRNW	FORT WALTON BEACH	3.01
7/12/2017	Nelson, Elnoria		1 XA	10:36	405,LOWERYDRNW	FORT WALTON BEACH	11:04	PapaJohn's(MECutoff):432,MAR	FORT WALTON BEACH	3.01
7/12/2017	Nelson, Elnoria		1 XA	15:02	PapaJohn's(MECutoff):432,MAR	FORT WALTON BEACH	16:16	405,LOWERYDRNW	FORT WALTON BEACH	3.01
7/14/2017	Nelson, Elnoria		1 XA	10:51	405,LOWERYDRNW	FORT WALTON BEACH	11:12	PapaJohn's(MECutoff):432,MAR	FORT WALTON BEACH	3.01
7/14/2017	Nelson, Elnoria		1 XA	15:04	PapaJohn's(MECutoff):432,MAR	FORT WALTON BEACH	15:23	405,LOWERYDRNW	FORT WALTON BEACH	3.01
7/17/2017	Nelson, Elnoria		1 XA	8:11	1907,SUMMERHILLSLN	FORT WALTON BEACH	8:20	419,RACETRACKRDNW	FORT WALTON BEACH	3.01
7/17/2017	Nelson, Elnoria		1 XA	13:55	419,RACETRACKRDNW	FORT WALTON BEACH	14:07	1907,SUMMERHILLSLN	FORT WALTON BEACH	3.01
7/19/2017	Nelson, Elnoria		1 XA	8:10	1907,SUMMERHILLSLN	FORT WALTON BEACH	8:18	419,RACETRACKRDNW	FORT WALTON BEACH	3.01
7/19/2017	Nelson, Elnoria		1 XA	14:05	419,RACETRACKRDNW	FORT WALTON BEACH	14:11	1907,SUMMERHILLSLN	FORT WALTON BEACH	3.01
7/6/2017	Mishaw, Sandria		1 AM	8:27	1907,SUMMERHILLSLN	FORT WALTON BEACH	8:38	419,RACETRACKRDNW	FORT WALTON BEACH	2.9
7/6/2017	Mishaw, Sandria		1 AM	14:12	419,RACETRACKRDNW	FORT WALTON BEACH	14:19	1907,SUMMERHILLSLN	FORT WALTON BEACH	2.9
7/8/2017	Ramos, Herlita		1 AM	7:45	1907,SUMMERHILLSLN	FORT WALTON BEACH	8:00	419,RACETRACKRDNW	FORT WALTON BEACH	2.38
7/8/2017	Ramos, Herlita		1 AM	14:00	419,RACETRACKRDNW	FORT WALTON BEACH	14:30	1907,SUMMERHILLSLN	FORT WALTON BEACH	2.38
7/15/2017	Ramos, Herlita		1 AM	8:17	1907,SUMMERHILLSLN	FORT WALTON BEACH	8:28	419,RACETRACKRDNW	FORT WALTON BEACH	2.38
7/15/2017	Ramos, Herlita		1 AM	14:20	419,RACETRACKRDNW	FORT WALTON BEACH	14:26	1907,SUMMERHILLSLN	FORT WALTON BEACH	2.38
7/22/2017	Ramos, Herlita		1 AM	8:30	1907,SUMMERHILLSLN	FORT WALTON BEACH	8:40	419,RACETRACKRDNW	FORT WALTON BEACH	2.38
7/22/2017	Ramos, Herlita		1 AM	13:56	419,RACETRACKRDNW	FORT WALTON BEACH	14:15	1907,SUMMERHILLSLN	FORT WALTON BEACH	2.38

Okaloosa County Board of County Commissioners					July 1-31, 2017			*Ambulatory*	
Date	Name	Cost	Mode	Pick Up Time	Origin Address	Origin City	Drop Off Time	Destination Address	Destination City	Miles
7/1/2017	Eichner, Blanche		1 AM	7:40	1907,SUMMERHILLSLN	FORT WALTON BEACH	8:00	419,RACETRACKRDNW	FORT WALTON BEACH	2.3
7/4/2017	Eichner, Blanche		1 AM	14:10	419,RACETRACKRDNW	FORT WALTON BEACH	14:21	1907,SUMMERHILLSLN	FORT WALTON BEACH	2.3
7/4/2017	Eichner, Blanche		1 AM	8:13	1907,SUMMERHILLSLN	FORT WALTON BEACH	8:23	419,RACETRACKRDNW	FORT WALTON BEACH	2.3
7/14/2017	Eichner, Blanche		1 AM	14:00	419,RACETRACKRDNW	FORT WALTON BEACH	14:06	1907,SUMMERHILLSLN	FORT WALTON BEACH	2.3
7/14/2017	Eichner, Blanche		1 AM	8:43	1907,SUMMERHILLSLN	FORT WALTON BEACH	8:55	419,RACETRACKRDNW	FORT WALTON BEACH	2.3
7/15/2017	Walker, Larry		1 AM	13:58	419,RACETRACKRDNW	FORT WALTON BEACH	14:05	1907,SUMMERHILLSLN	FORT WALTON BEACH	2.19
7/15/2017	Walker, Larry		1 AM	8:02	1907,SUMMERHILLSLN	FORT WALTON BEACH	8:12	419,RACETRACKRDNW	FORT WALTON BEACH	2.19
7/18/2017	Watkins, Demetria		1 AM	14:00	419,RACETRACKRDNW	FORT WALTON BEACH	14:11	1907,SUMMERHILLSLN	FORT WALTON BEACH	2.1
7/1/2017	Jimenez, Pedro		1 AM	8:26	1907,SUMMERHILLSLN	FORT WALTON BEACH	8:38	419,RACETRACKRDNW	FORT WALTON BEACH	1.96
7/1/2017	Jimenez, Pedro		1 AM	14:37	419,RACETRACKRDNW	FORT WALTON BEACH	14:46	1907,SUMMERHILLSLN	FORT WALTON BEACH	1.96
7/8/2017	Jimenez, Pedro		1 AM	8:12	1907,SUMMERHILLSLN	FORT WALTON BEACH	8:27	419,RACETRACKRDNW	FORT WALTON BEACH	1.96
7/8/2017	Jimenez, Pedro		1 AM	14:13	419,RACETRACKRDNW	FORT WALTON BEACH	14:23	1907,SUMMERHILLSLN	FORT WALTON BEACH	1.96
7/15/2017	Jimenez, Pedro		1 AM	8:03	1907,SUMMERHILLSLN	FORT WALTON BEACH	8:10	419,RACETRACKRDNW	FORT WALTON BEACH	1.96
7/15/2017	Jimenez, Pedro		1 AM	14:00	419,RACETRACKRDNW	FORT WALTON BEACH	14:15	1907,SUMMERHILLSLN	FORT WALTON BEACH	1.96
7/22/2017	Jimenez, Pedro		1 AM	8:05	1907,SUMMERHILLSLN	FORT WALTON BEACH	8:15	419,RACETRACKRDNW	FORT WALTON BEACH	1.96
7/22/2017	Jimenez, Pedro		1 AM	8:12	1907,SUMMERHILLSLN	FORT WALTON BEACH	8:25	419,RACETRACKRDNW	FORT WALTON BEACH	1.96
7/29/2017	Jimenez, Pedro		1 AM	13:50	419,RACETRACKRDNW	FORT WALTON BEACH	14:05	1907,SUMMERHILLSLN	FORT WALTON BEACH	1.96
7/29/2017	Jimenez, Pedro		1 AM	21:43	FtWaltonBeachMedicalCenter:1	FORT WALTON BEACH	21:48	92,BRADFORDST	FORT WALTON BEACH	1.96
7/1/2017	Bouchard, Kristin		1 AM	21:30	FtWaltonBeachMedicalCenter:1	FORT WALTON BEACH	21:40	92,BRADFORDST	FORT WALTON BEACH	1.88
7/1/2017	Bouchard, Kristin		1 AM	21:40	FtWaltonBeachMedicalCenter:1	FORT WALTON BEACH	21:45	92,BRADFORDST	FORT WALTON BEACH	1.88
7/20/2017	Duvall, Holly		1 AM	21:40	FtWaltonBeachMedicalCenter:1	FORT WALTON BEACH	21:44	92,BRADFORDST	FORT WALTON BEACH	1.86
7/4/2017	Bridges, Antionette		1 AM	21:30	FtWaltonBeachMedicalCenter:1	FORT WALTON BEACH	21:43	92,BRADFORDST	FORT WALTON BEACH	1.47
7/4/2017	Bridges, Antionette		1 AM	21:30	FtWaltonBeachMedicalCenter:1	FORT WALTON BEACH	21:40	92,BRADFORDST	FORT WALTON BEACH	1.47
7/6/2017	Bridges, Antionette		1 AM	21:30	FtWaltonBeachMedicalCenter:1	FORT WALTON BEACH	21:39	92,BRADFORDST	FORT WALTON BEACH	1.47
7/6/2017	Bridges, Antionette		1 AM	21:39	FtWaltonBeachMedicalCenter:1	FORT WALTON BEACH	21:45	92,BRADFORDST	FORT WALTON BEACH	1.47
7/11/2017	Bridges, Antionette		1 AM	21:26	FtWaltonBeachMedicalCenter:1	FORT WALTON BEACH	21:50	92,BRADFORDST	FORT WALTON BEACH	1.47
7/11/2017	Bridges, Antionette		1 AM	21:46	FtWaltonBeachMedicalCenter:1	FORT WALTON BEACH	21:52	92,BRADFORDST	FORT WALTON BEACH	1.47
7/18/2017	Bridges, Antionette		1 AM	21:41	FtWaltonBeachMedicalCenter:1	FORT WALTON BEACH	21:49	92,BRADFORDST	FORT WALTON BEACH	1.47
7/18/2017	Bridges, Antionette		1 AM	21:33	FtWaltonBeachMedicalCenter:1	FORT WALTON BEACH	21:50	92,BRADFORDST	FORT WALTON BEACH	1.47
7/20/2017	Bridges, Antionette		1 AM	21:37	FtWaltonBeachMedicalCenter:1	FORT WALTON BEACH	21:52	92,BRADFORDST	FORT WALTON BEACH	1.47
7/25/2017	Bridges, Antionette		1 AM	21:53	FtWaltonBeachMedicalCenter:1	FORT WALTON BEACH	22:00	92,BRADFORDST	FORT WALTON BEACH	1.47
7/25/2017	Bridges, Antionette		1 AM	21:39	FtWaltonBeachMedicalCenter:1	FORT WALTON BEACH	21:49	92,BRADFORDST	FORT WALTON BEACH	1.47
7/27/2017	Bridges, Antionette		1 AM	21:50	FtWaltonBeachMedicalCenter:1	FORT WALTON BEACH	21:57	92,BRADFORDST	FORT WALTON BEACH	1.47
7/27/2017	Bridges, Antionette		1 AM	21:30	FtWaltonBeachMedicalCenter:1	FORT WALTON BEACH	21:40	92,BRADFORDST	FORT WALTON BEACH	1.47
7/8/2017	Moffatt, Toiya		1 AM	6:24	617,MAINEAVE	FORT WALTON BEACH	6:30	Goodwill(FWB):913,NBEALPKW'	FORT WALTON BEACH	1.37
7/8/2017	Moffatt, Toiya		1 AM	16:12	Goodwill(FWB):913,NBEALPKW'	FORT WALTON BEACH	16:28	617,MAINEAVE	FORT WALTON BEACH	1.37
7/6/2017	Dawson, Margaret		1 AM	6:21	617,MAINEAVE	FORT WALTON BEACH	6:29	Goodwill(FWB):913,NBEALPKW'	FORT WALTON BEACH	1.35
7/3/2017	Mosley, Corby		1 AM	16:46	Goodwill(FWB):913,NBEALPKW'	FORT WALTON BEACH	16:54	617,MAINEAVE	FORT WALTON BEACH	1.3
7/3/2017	Mosley, Corby		1 AM	6:13	617,MAINEAVE	FORT WALTON BEACH	6:24	Goodwill(FWB):913,NBEALPKW'	FORT WALTON BEACH	1.3
7/6/2017	Mosley, Corby		1 AM	16:43	Goodwill(FWB):913,NBEALPKW'	FORT WALTON BEACH	16:58	617,MAINEAVE	FORT WALTON BEACH	1.3
7/6/2017	Mosley, Corby		1 AM	6:35	617,MAINEAVE	FORT WALTON BEACH	6:45	Goodwill(FWB):913,NBEALPKW'	FORT WALTON BEACH	1.3
7/7/2017	Mosley, Corby		1 AM	16:25	Goodwill(FWB):913,NBEALPKW'	FORT WALTON BEACH	16:49	617,MAINEAVE	FORT WALTON BEACH	1.3
7/7/2017	Mosley, Corby		1 AM	6:05	617,MAINEAVE	FORT WALTON BEACH	6:18	Goodwill(FWB):913,NBEALPKW'	FORT WALTON BEACH	1.3
7/8/2017	Mosley, Corby		1 AM	16:49	Goodwill(FWB):913,NBEALPKW'	FORT WALTON BEACH	17:28	617,MAINEAVE	FORT WALTON BEACH	1.3
7/8/2017	Mosley, Corby		1 AM	6:01	617,MAINEAVE	FORT WALTON BEACH	6:08	Goodwill(FWB):913,NBEALPKW'	FORT WALTON BEACH	1.3
7/10/2017	Mosley, Corby		1 AM	16:28	Goodwill(FWB):913,NBEALPKW'	FORT WALTON BEACH	16:41	617,MAINEAVE	FORT WALTON BEACH	1.3
7/10/2017	Mosley, Corby		1 AM	6:38	617,MAINEAVE	FORT WALTON BEACH	6:45	Goodwill(FWB):913,NBEALPKW'	FORT WALTON BEACH	1.3
7/11/2017	Mosley, Corby		1 AM	16:35	Goodwill(FWB):913,NBEALPKW'	FORT WALTON BEACH	16:44	617,MAINEAVE	FORT WALTON BEACH	1.3
7/11/2017	Mosley, Corby		1 AM	6:26	617,MAINEAVE	FORT WALTON BEACH	6:34	Goodwill(FWB):913,NBEALPKW'	FORT WALTON BEACH	1.3
7/12/2017	Mosley, Corby		1 AM	17:20	Goodwill(FWB):913,NBEALPKW'	FORT WALTON BEACH	17:51	617,MAINEAVE	FORT WALTON BEACH	1.3
7/12/2017	Mosley, Corby		1 AM	6:35	617,MAINEAVE	FORT WALTON BEACH	6:43	Goodwill(FWB):913,NBEALPKW'	FORT WALTON BEACH	1.3
7/13/2017	Mosley, Corby		1 AM	16:54	Goodwill(FWB):913,NBEALPKW'	FORT WALTON BEACH	17:14	617,MAINEAVE	FORT WALTON BEACH	1.3
7/13/2017	Mosley, Corby		1 AM	6:35	617,MAINEAVE	FORT WALTON BEACH	6:41	Goodwill(FWB):913,NBEALPKW'	FORT WALTON BEACH	1.3
7/15/2017	Mosley, Corby		1 AM	16:41	Goodwill(FWB):913,NBEALPKW'	FORT WALTON BEACH	16:51	617,MAINEAVE	FORT WALTON BEACH	1.3
7/15/2017	Mosley, Corby		1 AM	16:40	Goodwill(FWB):913,NBEALPKW'	FORT WALTON BEACH	16:49	617,MAINEAVE	FORT WALTON BEACH	1.3

Okaloosa County Board of County Commissioners | July 1-31, 2017 | *Ambulatory*

Date	Name	Cost	Mode	Pick Up Time	Origin Address	Origin City	Drop Off Time	Destination Address	Destination City	Miles
7/17/2017	Mosley, Corby		1 AM	6:19	617,MAINEAVE	FORT WALTON BEACH	6:27	Goodwill(FWB):913,NBEALPKW'	FORT WALTON BEACH	1.3
7/17/2017	Mosley, Corby		1 AM	16:10	Goodwill(FWB):913,NBEALPKW'	FORT WALTON BEACH	16:25	617,MAINEAVE	FORT WALTON BEACH	1.3
7/18/2017	Mosley, Corby		1 AM	6:05	617,MAINEAVE	FORT WALTON BEACH	6:10	Goodwill(FWB):913,NBEALPKW'	FORT WALTON BEACH	1.3
7/19/2017	Mosley, Corby		1 AM	16:20	Goodwill(FWB):913,NBEALPKW'	FORT WALTON BEACH	16:31	617,MAINEAVE	FORT WALTON BEACH	1.3
7/19/2017	Mosley, Corby		1 AM	6:15	617,MAINEAVE	FORT WALTON BEACH	6:29	Goodwill(FWB):913,NBEALPKW'	FORT WALTON BEACH	1.3
7/20/2017	Mosley, Corby		1 AM	16:33	Goodwill(FWB):913,NBEALPKW'	FORT WALTON BEACH	16:45	617,MAINEAVE	FORT WALTON BEACH	1.3
7/20/2017	Mosley, Corby		1 AM	6:40	617,MAINEAVE	FORT WALTON BEACH	6:46	Goodwill(FWB):913,NBEALPKW'	FORT WALTON BEACH	1.3
7/21/2017	Mosley, Corby		1 AM	16:23	Goodwill(FWB):913,NBEALPKW'	FORT WALTON BEACH	16:38	617,MAINEAVE	FORT WALTON BEACH	1.3
7/21/2017	Mosley, Corby		1 AM	6:15	617,MAINEAVE	FORT WALTON BEACH	6:41	Goodwill(FWB):913,NBEALPKW'	FORT WALTON BEACH	1.3
7/24/2017	Mosley, Corby		1 AM	17:01	Goodwill(FWB):913,NBEALPKW'	FORT WALTON BEACH	17:11	617,MAINEAVE	FORT WALTON BEACH	1.3
7/24/2017	Mosley, Corby		1 AM	6:40	617,MAINEAVE	FORT WALTON BEACH	6:58	Goodwill(FWB):913,NBEALPKW'	FORT WALTON BEACH	1.3
7/25/2017	Mosley, Corby		1 AM	16:50	Goodwill(FWB):913,NBEALPKW'	FORT WALTON BEACH	17:04	617,MAINEAVE	FORT WALTON BEACH	1.3
7/25/2017	Mosley, Corby		1 AM	6:10	617,MAINEAVE	FORT WALTON BEACH	6:20	Goodwill(FWB):913,NBEALPKW'	FORT WALTON BEACH	1.3
7/27/2017	Mosley, Corby		1 AM	16:27	Goodwill(FWB):913,NBEALPKW'	FORT WALTON BEACH	16:36	617,MAINEAVE	FORT WALTON BEACH	1.3
7/27/2017	Mosley, Corby		1 AM	6:01	617,MAINEAVE	FORT WALTON BEACH	6:14	Goodwill(FWB):913,NBEALPKW'	FORT WALTON BEACH	1.3
7/29/2017	Mosley, Corby		1 AM	17:51	Goodwill(FWB):913,NBEALPKW'	FORT WALTON BEACH	18:00	617,MAINEAVE	FORT WALTON BEACH	1.3
7/29/2017	Mosley, Corby		1 AM	8:05	49,MEMORIALPKWYNW	FORT WALTON BEACH	8:15	GulfCoastImmediateCare:345,M	FORT WALTON BEACH	1.3
7/31/2017	Mosley, Corby		1 AM	10:44	GulfCoastImmediateCare:345,M	FORT WALTON BEACH	10:53	49,MEMORIALPKWYNW	FORT WALTON BEACH	1.3
7/31/2017	Mosley, Corby		1 AM	8:50	411,HOLMESBLVDNW	FORT WALTON BEACH	9:11	QuestDiagnostic(FWB):348,MIR	FORT WALTON BEACH	1.3
7/6/2017	Waters, Carolyn		1 AM	11:11	QuestDiagnostic(FWB):348,MIR	FORT WALTON BEACH	11:19	411,HOLMESBLVDNW	FORT WALTON BEACH	1.29
7/20/2017	Waters, Carolyn		1 AM	9:33	411,HOLMESBLVDNW	FORT WALTON BEACH	9:46	Publix(CutOff):421,MARYESTHE	MARY ESTHER	1.29
7/5/2017	Dawson, Margaret		1 AM	11:37	411,HOLMESBLVDNW	FORT WALTON BEACH	12:03	Publix(CutOff):421,MARYESTHE	MARY ESTHER	1.24
7/6/2017	Dawson, Margaret		1 AM	13:13	Publix(CutOff):421,MARYESTHE	MARY ESTHER	13:19	411,HOLMESBLVDNW	FORT WALTON BEACH	1.24
7/12/2017	Watkins, Demetria		1 AM	11:10	333,LEWISST	FORT WALTON BEACH	11:29	WhiteWilsonMedicalCenter(FW	FORT WALTON BEACH	1.21
7/13/2017	Watkins, Demetria		1 AM	7:20	1114,PHYLLISAVE	NICEVILLE	7:26	Wal-Mart(Nice):1196,JOHNCSIN	NICEVILLE	1.21
7/14/2017	Watkins, Demetria		1 AM	15:07	Wal-Mart(Nice):1196,JOHNCSIN	NICEVILLE	15:13	1114,PHYLLISAVE	NICEVILLE	1.21
7/19/2017	Watkins, Demetria		1 AM	7:45	1114,PHYLLISAVE	NICEVILLE	7:50	Wal-Mart(Nice):1196,JOHNCSIN	NICEVILLE	1.21
7/27/2017	Watkins, Demetria		1 AM	15:08	Wal-Mart(Nice):1196,JOHNCSIN	NICEVILLE	15:37	1114,PHYLLISAVE	NICEVILLE	1.21
7/28/2017	Watkins, Demetria		1 AM	7:10	1114,PHYLLISAVE	NICEVILLE	7:20	Wal-Mart(Nice):1196,JOHNCSIN	NICEVILLE	1.21
7/1/2017	Bowles, Barbara		1 AM	15:00	Wal-Mart(Nice):1196,JOHNCSIN	NICEVILLE	15:26	1114,PHYLLISAVE	NICEVILLE	1.2
7/1/2017	Bowles, Barbara		1 AM	7:20	1114,PHYLLISAVE	NICEVILLE	7:30	Wal-Mart(Nice):1196,JOHNCSIN	NICEVILLE	1.2
7/8/2017	Bowles, Barbara		1 AM	15:10	Wal-Mart(Nice):1196,JOHNCSIN	NICEVILLE	15:28	1114,PHYLLISAVE	NICEVILLE	1.2
7/8/2017	Bowles, Barbara		1 AM	7:45	1114,PHYLLISAVE	NICEVILLE	7:50	Wal-Mart(Nice):1196,JOHNCSIN	NICEVILLE	1.2
7/15/2017	Bowles, Barbara		1 AM	15:25	Wal-Mart(Nice):1196,JOHNCSIN	NICEVILLE	15:30	1114,PHYLLISAVE	NICEVILLE	1.2
7/15/2017	Bowles, Barbara		1 AM	7:40	1114,PHYLLISAVE	NICEVILLE	7:50	Wal-Mart(Nice):1196,JOHNCSIN	NICEVILLE	1.2
7/29/2017	Bowles, Barbara		1 AM	15:28	Wal-Mart(Nice):1196,JOHNCSIN	NICEVILLE	15:35	1114,PHYLLISAVE	NICEVILLE	1.2
7/29/2017	Bowles, Barbara		1 AM	8:00	1114,PHYLLISAVE	NICEVILLE	8:05	Wal-Mart(Nice):1196,JOHNCSIN	NICEVILLE	1.2
7/3/2017	Ellington, Densie		1 AM	15:00	Wal-Mart(Nice):1196,JOHNCSIN	NICEVILLE	15:12	1114,PHYLLISAVE	NICEVILLE	1.18
7/4/2017	Ellington, Densie		1 AM	7:40	1114,PHYLLISAVE	NICEVILLE	7:47	Wal-Mart(Nice):1196,JOHNCSIN	NICEVILLE	1.18
7/5/2017	Ellington, Densie		1 AM	15:08	Wal-Mart(Nice):1196,JOHNCSIN	NICEVILLE	15:30	1114,PHYLLISAVE	NICEVILLE	1.18
7/6/2017	Ellington, Densie		1 AM	7:30	1114,PHYLLISAVE	NICEVILLE	7:35	Wal-Mart(Nice):1196,JOHNCSIN	NICEVILLE	1.18
7/10/2017	Ellington, Densie		1 AM	7:50	1114,PHYLLISAVE	NICEVILLE	7:56	Wal-Mart(Nice):1196,JOHNCSIN	NICEVILLE	1.18
7/11/2017	Ellington, Densie		1 AM	15:12	Wal-Mart(Nice):1196,JOHNCSIN	NICEVILLE	15:16	1114,PHYLLISAVE	NICEVILLE	1.18
7/12/2017	Ellington, Densie		1 AM	7:30	1114,PHYLLISAVE	NICEVILLE	7:40	Wal-Mart(Nice):1196,JOHNCSIN	NICEVILLE	1.18
7/13/2017	Ellington, Densie		1 AM	15:10	Wal-Mart(Nice):1196,JOHNCSIN	NICEVILLE	15:17	1114,PHYLLISAVE	NICEVILLE	1.18
7/17/2017	Ellington, Densie		1 AM	7:23	1114,PHYLLISAVE	NICEVILLE	7:30	Wal-Mart(Nice):1196,JOHNCSIN	NICEVILLE	1.18
7/18/2017	Ellington, Densie		1 AM	15:10	Wal-Mart(Nice):1196,JOHNCSIN	NICEVILLE	15:18	1114,PHYLLISAVE	NICEVILLE	1.18
7/19/2017	Ellington, Densie		1 AM	7:11	1114,PHYLLISAVE	NICEVILLE	7:20	Wal-Mart(Nice):1196,JOHNCSIN	NICEVILLE	1.18
7/20/2017	Ellington, Densie		1 AM	15:05	Wal-Mart(Nice):1196,JOHNCSIN	NICEVILLE	15:17	1114,PHYLLISAVE	NICEVILLE	1.18
7/24/2017	Ellington, Densie		1 AM	7:20	1114,PHYLLISAVE	NICEVILLE	7:32	Wal-Mart(Nice):1196,JOHNCSIN	NICEVILLE	1.18
7/25/2017	Ellington, Densie		1 AM	15:32	Wal-Mart(Nice):1196,JOHNCSIN	NICEVILLE	15:43	1114,PHYLLISAVE	NICEVILLE	1.18
7/26/2017	Ellington, Densie		1 AM	8:12	1114,PHYLLISAVE	NICEVILLE	8:20	Wal-Mart(Nice):1196,JOHNCSIN	NICEVILLE	1.18
7/27/2017	Ellington, Densie		1 AM	15:05	Wal-Mart(Nice):1196,JOHNCSIN	NICEVILLE	15:14	1114,PHYLLISAVE	NICEVILLE	1.18
7/31/2017	Ellington, Densie		1 AM	7:27	1114,PHYLLISAVE	NICEVILLE	7:40	Wal-Mart(Nice):1196,JOHNCSIN	NICEVILLE	1.18
7/13/2017	Goldsmith, Christine		1 AM	15:02	Wal-Mart(Nice):1196,JOHNCSIN	NICEVILLE	15:10	1114,PHYLLISAVE	NICEVILLE	1.18

Okaloosa County Board of County Commissioners | July 1-31, 2017 | *Ambulatory*

Date	Name	Cost	Mode	Pick Up Time	Origin Address	Origin City	Drop Off Time	Destination Address	Destination City	Miles
7/13/2017	Goldsmith, Christine		1 AM	7:55	1114,PHYLLISAVE	NICEVILLE	8:00	Wal-Mart(Nice):1196,JOHNCSIN	NICEVILLE	1.18
7/29/2017	Bouchard, Kristin		1 AM	14:56	Wal-Mart(Nice):1196,JOHNCSIN	NICEVILLE	15:17	1114,PHYLLISAVE	NICEVILLE	1.17
7/29/2017	Bouchard, Kristin		1 AM	7:40	1114,PHYLLISAVE	NICEVILLE	7:50	Wal-Mart(Nice):1196,JOHNCSIN	NICEVILLE	1.17
7/3/2017	Longmire, Rodney		1 AM	15:33	Wal-Mart(Nice):1196,JOHNCSIN	NICEVILLE	15:49	1114,PHYLLISAVE	NICEVILLE	1.16
7/3/2017	Longmire, Rodney		1 AM	7:45	1114,PHYLLISAVE	NICEVILLE	7:54	Wal-Mart(Nice):1196,JOHNCSIN	NICEVILLE	1.16
7/5/2017	Longmire, Rodney		1 AM	16:11	Wal-Mart(Nice):1196,JOHNCSIN	NICEVILLE	16:18	1114,PHYLLISAVE	NICEVILLE	1.16
7/5/2017	Longmire, Rodney		1 AM	7:25	1114,PHYLLISAVE	NICEVILLE	7:35	Wal-Mart(Nice):1196,JOHNCSIN	NICEVILLE	1.16
7/7/2017	Longmire, Rodney		1 AM	15:10	Wal-Mart(Nice):1196,JOHNCSIN	NICEVILLE	15:15	1114,PHYLLISAVE	NICEVILLE	1.16
7/10/2017	Longmire, Rodney		1 AM	7:47	1114,PHYLLISAVE	NICEVILLE	7:54	Wal-Mart(Nice):1196,JOHNCSIN	NICEVILLE	1.16
7/10/2017	Longmire, Rodney		1 AM	15:15	Wal-Mart(Nice):1196,JOHNCSIN	NICEVILLE	15:32	1114,PHYLLISAVE	NICEVILLE	1.16
7/12/2017	Longmire, Rodney		1 AM	8:52	40,WINDHAMAVESE	FORT WALTON BEACH	9:35	Wal-Mart(FWB):748,NBEALPKW	FORT WALTON BEACH	1.16
7/12/2017	Longmire, Rodney		1 AM	9:10	400,KELLYRD	NICEVILLE	9:33	Wal-Mart(NV):1196,JOHNCSIMS	NICEVILLE	1.16
7/14/2017	Longmire, Rodney		1 AM	12:05	Wal-Mart(NV):1196,JOHNCSIMS	NICEVILLE	12:22	400,KELLYRD	NICEVILLE	1.16
7/14/2017	Longmire, Rodney		3 AM	5:56	949,CENTRALAVE	FORT WALTON BEACH	6:09	136,PATRICKDR	FORT WALTON BEACH	1.16
7/17/2017	Longmire, Rodney		3 AM	6:17	949,CENTRALAVE	FORT WALTON BEACH	6:21	136,PATRICKDR	FORT WALTON BEACH	1.16
7/17/2017	Longmire, Rodney		3 AM	15:40	136,PATRICKDR	FORT WALTON BEACH	15:55	949,CENTRALAVE	FORT WALTON BEACH	1.16
7/19/2017	Longmire, Rodney		3 AM	5:45	949,CENTRALAVE	FORT WALTON BEACH	6:01	136,PATRICKDR	FORT WALTON BEACH	1.16
7/19/2017	Longmire, Rodney		3 AM	15:49	136,PATRICKDR	FORT WALTON BEACH	16:05	949,CENTRALAVE	FORT WALTON BEACH	1.16
7/21/2017	Longmire, Rodney		1 AM	8:32	373,OAKLANDCIRNW	FORT WALTON BEACH	9:25	Wal-Mart(FWB):748,NBEALPKW	FORT WALTON BEACH	1.16
7/21/2017	Longmire, Rodney		1 AM	11:53	Wal-Mart(FWB):748,NBEALPKW	FORT WALTON BEACH	12:12	373,OAKLANDCIRNW	FORT WALTON BEACH	1.16
7/24/2017	Longmire, Rodney		1 AM	8:20	373,OAKLANDCIRNW	FORT WALTON BEACH	8:25	SantaRosaMall:300,MARYESTHE	MARY ESTHER	1.16
7/24/2017	Longmire, Rodney		1 AM	11:45	SantaRosaMall:300,MARYESTHE	MARY ESTHER	12:00	373,OAKLANDCIRNW	FORT WALTON BEACH	1.16
7/26/2017	Longmire, Rodney		1 AM	8:31	373,OAKLANDCIRNW	FORT WALTON BEACH	8:40	Publix(CutOff):421,MARYESTHE	MARY ESTHER	1.16
7/26/2017	Longmire, Rodney		1 AM	12:00	Publix(CutOff):421,MARYESTHE	MARY ESTHER	12:10	373,OAKLANDCIRNW	FORT WALTON BEACH	1.16
7/28/2017	Longmire, Rodney		1 AM	12:11	20,2NDAVE	FORT WALTON BEACH	12:20	405,RACETRACKRDNE	FORT WALTON BEACH	1.16
7/31/2017	Longmire, Rodney		1 AM	11:05	Wal-Mart(NV):1196,JOHNCSIMS	NICEVILLE	11:10	311,FIRAVE	NICEVILLE	1.16
7/31/2017	Longmire, Rodney		1 AM	7:20	Wal-Mart(NV):1196,JOHNCSIMS	NICEVILLE	7:36	311,FIRAVE	NICEVILLE	1.16
7/10/2017	Van Etten, Steven		1 AM	8:05	611,KENDRICKLN	NICEVILLE	8:19	Wal-Mart(NV):1196,JOHNCSIMS	NICEVILLE	1.13
7/10/2017	Van Etten, Steven		1 AM	11:20	Wal-Mart(NV):1196,JOHNCSIMS	NICEVILLE	11:40	611,KENDRICKLN	NICEVILLE	1.13
7/11/2017	Van Etten, Steven		1 AM	7:45	260,VININGSWAYBLVD	DESTIN	8:00	Wal-Mart(Destin):15017,USHW	DESTIN	1.13
7/11/2017	Van Etten, Steven		1 AM	8:07	260,VININGSWAYBLVD	DESTIN	8:25	Wal-Mart(Destin):15017,USHW	DESTIN	1.13
7/12/2017	Van Etten, Steven		1 AM	9:15	Wal-Mart(Destin):15017,USHW	DESTIN	9:35	260,VININGSWAYBLVD	DESTIN	1.13
7/12/2017	Van Etten, Steven		1 AM	8:35	260,VININGSWAYBLVD	DESTIN	8:49	Publix(Destin):4425,COMMONS	DESTIN	1.13
7/13/2017	Van Etten, Steven		1 AM	8:44	260,VININGSWAYBLVD	DESTIN	8:53	4447,COMMONSDRE	DESTIN	1.13
7/13/2017	Van Etten, Steven		1 AM	10:16	4447,COMMONSDRE	DESTIN	10:30	260,VININGSWAYBLVD	DESTIN	1.13
7/14/2017	Van Etten, Steven		1 AM	8:35	260,VININGSWAYBLVD	DESTIN	9:00	Wal-Mart(Destin):15017,USHW	DESTIN	1.13
7/14/2017	Van Etten, Steven		1 AM	10:35	Wal-Mart(Destin):15017,USHW	DESTIN	10:51	260,VININGSWAYBLVD	DESTIN	1.13
7/17/2017	Van Etten, Steven		1 AM	8:25	260,VININGSWAYBLVD	DESTIN	8:40	Publix(Destin):4425,COMMONS	DESTIN	1.13
7/17/2017	Van Etten, Steven		1 AM	10:09	Publix(Destin):4425,COMMONS	DESTIN	10:18	260,VININGSWAYBLVD	DESTIN	1.13
7/18/2017	Van Etten, Steven		1 AM	7:45	260,VININGSWAYBLVD	DESTIN	8:00	Publix(Destin):4425,COMMONS	DESTIN	1.13
7/18/2017	Van Etten, Steven		1 AM	5:42	1304,GREENACRESAVE	FORT WALTON BEACH	5:57	FreseniusMedicalCareFWB:925,	FORT WALTON BEACH	1.13
7/19/2017	Van Etten, Steven		1 AM	10:45	FreseniusMedicalCareFWB:925,	FORT WALTON BEACH	10:54	1304,GREENACRESAVE	FORT WALTON BEACH	1.13
7/19/2017	Van Etten, Steven		1 AM	6:00	1304,GREENACRESAVE	FORT WALTON BEACH	6:18	FreseniusMedicalCareFWB:925,	FORT WALTON BEACH	1.13
7/20/2017	Van Etten, Steven		1 AM	10:52	FreseniusMedicalCareFWB:925,	FORT WALTON BEACH	11:00	1304,GREENACRESAVE	FORT WALTON BEACH	1.13
7/20/2017	Van Etten, Steven		1 AM	6:50	1304,GREENACRESAVE	FORT WALTON BEACH	6:56	FreseniusMedicalCareFWB:925,	FORT WALTON BEACH	1.13
7/21/2017	Van Etten, Steven		1 AM	6:00	1304,GREENACRESAVE	FORT WALTON BEACH	6:14	FreseniusMedicalCareFWB:925,	FORT WALTON BEACH	1.13
7/21/2017	Van Etten, Steven		1 AM	10:46	FreseniusMedicalCareFWB:925,	FORT WALTON BEACH	10:54	1304,GREENACRESAVE	FORT WALTON BEACH	1.13
7/24/2017	Van Etten, Steven		1 AM	6:00	1304,GREENACRESAVE	FORT WALTON BEACH	6:20	FreseniusMedicalCareFWB:925,	FORT WALTON BEACH	1.13
7/24/2017	Van Etten, Steven		1 AM	10:43	FreseniusMedicalCareFWB:925,	FORT WALTON BEACH	10:50	1304,GREENACRESAVE	FORT WALTON BEACH	1.13
7/25/2017	Van Etten, Steven		1 AM	6:00	1304,GREENACRESAVE	FORT WALTON BEACH	6:11	FreseniusMedicalCareFWB:925,	FORT WALTON BEACH	1.13
7/25/2017	Van Etten, Steven		1 AM	10:42	FreseniusMedicalCareFWB:925,	FORT WALTON BEACH	10:53	1304,GREENACRESAVE	FORT WALTON BEACH	1.13
7/26/2017	Van Etten, Steven		1 AM	6:01	1304,GREENACRESAVE	FORT WALTON BEACH	6:43	FreseniusMedicalCareFWB:925,	FORT WALTON BEACH	1.13
7/26/2017	Van Etten, Steven		1 AM	10:33	FreseniusMedicalCareFWB:925,	FORT WALTON BEACH	10:38	1304,GREENACRESAVE	FORT WALTON BEACH	1.13
7/27/2017	Van Etten, Steven		1 AM	6:00	1304,GREENACRESAVE	FORT WALTON BEACH	6:15	FreseniusMedicalCareFWB:925,	FORT WALTON BEACH	1.13
7/28/2017	Van Etten, Steven		1 AM	11:15	FreseniusMedicalCareFWB:925,	FORT WALTON BEACH	11:25	1304,GREENACRESAVE	FORT WALTON BEACH	1.13

Okaloosa County Board of County Commissioners					July 1-31, 2017			Ambulatory	
Date	Name	Cost	Mode	Pick Up Time	Origin Address	Origin City	Drop Off Time	Destination Address	Destination City	Miles
7/28/2017	Van Etten, Steven		1 AM	5:46	1304,GREENACRESAVE	FORT WALTON BEACH	6:34	FreseniusMedicalCareFWB:925,	FORT WALTON BEACH	1.13
7/11/2017	Eichner, Blanche		1 AM	11:02	FreseniusMedicalCareFWB:925,	FORT WALTON BEACH	11:10	1304,GREENACRESAVE	FORT WALTON BEACH	1.13
7/11/2017	Eichner, Blanche		1 AM	6:00	1304,GREENACRESAVE	FORT WALTON BEACH	6:15	FreseniusMedicalCareFWB:925,	FORT WALTON BEACH	1.13
7/12/2017	Powell, Penny		1 AM	10:47	FreseniusMedicalCareFWB:925,	FORT WALTON BEACH	11:00	1304,GREENACRESAVE	FORT WALTON BEACH	1.12
7/12/2017	Powell, Penny		1 AM	5:43	1304,GREENACRESAVE	FORT WALTON BEACH	5:52	FreseniusMedicalCareFWB:925,	FORT WALTON BEACH	1.12
7/6/2017	McEuen, Mizelle		1 AM	10:43	FreseniusMedicalCareFWB:925,	FORT WALTON BEACH	10:56	1304,GREENACRESAVE	FORT WALTON BEACH	1.11
7/6/2017	Eichner, Blanche		1 AM	5:43	1304,GREENACRESAVE	FORT WALTON BEACH	6:21	FreseniusMedicalCareFWB:925,	FORT WALTON BEACH	1.11
7/17/2017	Eichner, Blanche		1 AM	5:47	1304,GREENACRESAVE	FORT WALTON BEACH	6:09	FreseniusMedicalCareFWB:925,	FORT WALTON BEACH	1.11
7/17/2017	Eichner, Blanche		1 AM	10:45	FreseniusMedicalCareFWB:925,	FORT WALTON BEACH	10:51	1304,GREENACRESAVE	FORT WALTON BEACH	1.11
7/26/2017	Eichner, Blanche		1 AM	9:36	708,SHADYLANEDR	FORT WALTON BEACH	9:50	Wal-Mart(FWB):748,NBEALPKW	FORT WALTON BEACH	1.11
7/12/2017	Duvall, Holly		1 AM	12:49	Wal-Mart(FWB):748,NBEALPKW	FORT WALTON BEACH	13:09	708,SHADYLANEDR	FORT WALTON BEACH	1.09
7/11/2017	Rosa, Rachel		1 AM	10:20	708,SHADYLANEDR	FORT WALTON BEACH	10:26	Wal-Mart(FWB):748,NBEALPKW	FORT WALTON BEACH	1.09
7/8/2017	Powell, Penny		1 AM	9:19	708,SHADYLANEDR	FORT WALTON BEACH	9:26	Wal-Mart(FWB):748,NBEALPKW	FORT WALTON BEACH	1.08
7/8/2017	Powell, Penny		1 AM	12:16	Wal-Mart(FWB):748,NBEALPKW	FORT WALTON BEACH	12:24	708,SHADYLANEDR	FORT WALTON BEACH	1.08
7/25/2017	Powell, Penny		1 AM	8:50	708,SHADYLANEDR	FORT WALTON BEACH	9:05	Wal-Mart(FWB):748,NBEALPKW	FORT WALTON BEACH	1.08
7/25/2017	Powell, Penny		1 AM	12:21	Wal-Mart(FWB):748,NBEALPKW	FORT WALTON BEACH	12:45	708,SHADYLANEDR	FORT WALTON BEACH	1.08
7/20/2017	Mackey, Mary		1 AM	13:53	1002,HOLTONAVE	FORT WALTON BEACH	14:05	OrthopedicAssociates(FWB):10:	FORT WALTON BEACH	1.05
7/20/2017	Mackey, Mary		1 AM	16:41	OrthopedicAssociates(FWB):10:	FORT WALTON BEACH	17:07	1002,HOLTONAVE	FORT WALTON BEACH	1.04
7/28/2017	Moffatt, Toiya		1 AM	13:30	1002,HOLTONAVE	FORT WALTON BEACH	13:32	OrthopedicAssociates(FWB):10:	FORT WALTON BEACH	1.04
7/28/2017	Moffatt, Toiya		1 AM	15:00	OrthopedicAssociates(FWB):10:	FORT WALTON BEACH	15:07	1002,HOLTONAVE	FORT WALTON BEACH	1.04
7/12/2017	Wiggins, Inez		1 AM	11:15	1002,HOLTONAVE	FORT WALTON BEACH	11:25	OrthopedicAssociates(FWB):10:	FORT WALTON BEACH	1.03
7/12/2017	Wiggins, Inez		1 AM	13:44	OrthopedicAssociates(FWB):10:	FORT WALTON BEACH	13:56	1002,HOLTONAVE	FORT WALTON BEACH	1.03
7/8/2017	Bouchard, Kristin		1 AM	13:51	1002,HOLTONAVE	FORT WALTON BEACH	14:00	OrthopedicAssociates(FWB):10:	FORT WALTON BEACH	1.02
7/8/2017	Bouchard, Kristin		1 AM	16:53	OrthopedicAssociates(FWB):10:	FORT WALTON BEACH	17:00	1002,HOLTONAVE	FORT WALTON BEACH	1.02
7/5/2017	Cuffee, Cheryl		1 AM	10:16	1002,HOLTONAVE	FORT WALTON BEACH	10:23	OrthopedicAssociates(FWB):10:	FORT WALTON BEACH	1.01
7/26/2017	Cruz, Gabina		1 AM	12:03	OrthopedicAssociates(FWB):10:	FORT WALTON BEACH	12:25	1002,HOLTONAVE	FORT WALTON BEACH	0.99
7/26/2017	Cruz, Gabina		1 AM	18:15	45,WINDHAMAVESE	FORT WALTON BEACH	18:21	119,STMARYAVESW	FORT WALTON BEACH	0.99
7/27/2017	Harris, Nathaniel		1 AM	20:48	119,STMARYAVESW	FORT WALTON BEACH	20:57	45,WINDHAMAVESE	FORT WALTON BEACH	0.96
7/28/2017	Harris, Nathaniel		1 AM	8:40	22,CAPEDRNW	FORT WALTON BEACH	9:25	Wal-Mart(FWB):748,NBEALPKW	FORT WALTON BEACH	0.96
7/29/2017	Harris, Nathaniel		1 AM	11:53	Wal-Mart(FWB):748,NBEALPKW	FORT WALTON BEACH	12:07	22,CAPEDRNW	FORT WALTON BEACH	0.96
7/17/2017	Powell, Penny		1 AM	8:59	22,CAPEDRNW	FORT WALTON BEACH	9:26	Wal-Mart(FWB):748,NBEALPKW	FORT WALTON BEACH	0.94
7/17/2017	Powell, Penny		1 AM	12:49	Wal-Mart(FWB):748,NBEALPKW	FORT WALTON BEACH	13:33	22,CAPEDRNW	FORT WALTON BEACH	0.94
7/24/2017	Powell, Penny		1 AM	9:33	22,CAPEDRNW	FORT WALTON BEACH	9:46	Wal-Mart(FWB):748,NBEALPKW	FORT WALTON BEACH	0.94
7/24/2017	Powell, Penny		1 AM	12:02	Wal-Mart(FWB):748,NBEALPKW	FORT WALTON BEACH	13:02	22,CAPEDRNW	FORT WALTON BEACH	0.94
7/28/2017	Lopez, Samaria		1 AM	8:51	22,CAPEDRNW	FORT WALTON BEACH	9:14	Wal-Mart(FWB):748,NBEALPKW	FORT WALTON BEACH	0.94
7/28/2017	Lopez, Samaria		1 AM	12:16	Wal-Mart(FWB):748,NBEALPKW	FORT WALTON BEACH	12:49	22,CAPEDRNW	FORT WALTON BEACH	0.94
7/6/2017	Powell, Penny		1 AM	10:06	WhiteWilsonNeuroscienceCent	FORT WALTON BEACH	10:11	CVSPharmacy(Beal):1081,NBEAI	FORT WALTON BEACH	0.93
7/28/2017	Wilkes, George		1 AM	8:42	22,CAPEDRNW	FORT WALTON BEACH	8:55	Wal-Mart(FWB):748,NBEALPKW	FORT WALTON BEACH	0.92
7/28/2017	Wilkes, George		1 AM	12:21	Wal-Mart(FWB):748,NBEALPKW	FORT WALTON BEACH	13:05	22,CAPEDRNW	FORT WALTON BEACH	0.92
7/17/2017	Becker, Barbara		2 AM	6:30	22,BUCHANANCTSW	FORT WALTON BEACH	6:43	ChildCareNetwork(Jet):108,JETC	FORT WALTON BEACH	0.82
7/1/2017	Davis, Aurora		2 AM	15:42	ChildCareNetwork(Jet):108,JETC	FORT WALTON BEACH	15:50	22,BUCHANANCTSW	FORT WALTON BEACH	0.82
7/1/2017	Davis, Aurora		2 AM	6:20	22,BUCHANANCTSW	FORT WALTON BEACH	6:43	ChildCareNetwork(Jet):108,JETC	FORT WALTON BEACH	0.82
7/3/2017	Davis, Aurora		2 AM	15:45	ChildCareNetwork(Jet):108,JETC	FORT WALTON BEACH	15:54	22,BUCHANANCTSW	FORT WALTON BEACH	0.82
7/3/2017	Davis, Aurora		2 AM	6:40	22,BUCHANANCTSW	FORT WALTON BEACH	6:50	ChildCareNetwork(Jet):108,JETC	FORT WALTON BEACH	0.82
7/4/2017	Davis, Aurora		1 AM	6:52	ChildCareNetwork(Jet):108,JETC	FORT WALTON BEACH	7:00	Goodwill(FWB):913,NBEALPKW	FORT WALTON BEACH	0.82
7/4/2017	Davis, Aurora		2 AM	16:05	ChildCareNetwork(Jet):108,JETC	FORT WALTON BEACH	16:11	22,BUCHANANCTSW	FORT WALTON BEACH	0.82
7/6/2017	Davis, Aurora		2 AM	6:20	22,BUCHANANCTSW	FORT WALTON BEACH	6:38	ChildCareNetwork(Jet):108,JETC	FORT WALTON BEACH	0.82
7/6/2017	Davis, Aurora		2 AM	16:20	ChildCareNetwork(Jet):108,JETC	FORT WALTON BEACH	16:23	22,BUCHANANCTSW	FORT WALTON BEACH	0.82
7/7/2017	Davis, Aurora		1 AM	9:22	22,BUCHANANCTSW	FORT WALTON BEACH	9:50	Wal-Mart(FWB):748,NBEALPKW	FORT WALTON BEACH	0.82
7/7/2017	Davis, Aurora		2 AM	6:37	22,BUCHANANCTSW	FORT WALTON BEACH	6:41	ChildCareNetwork(Jet):108,JETC	FORT WALTON BEACH	0.82
7/10/2017	Davis, Aurora		2 AM	15:40	ChildCareNetwork(Jet):108,JETC	FORT WALTON BEACH	15:50	22,BUCHANANCTSW	FORT WALTON BEACH	0.82
7/10/2017	Davis, Aurora		2 AM	6:20	22,BUCHANANCTSW	FORT WALTON BEACH	6:33	ChildCareNetwork(Jet):108,JETC	FORT WALTON BEACH	0.82
7/11/2017	Davis, Aurora		2 AM	11:07	ChildCareNetwork(Jet):108,JETC	FORT WALTON BEACH	11:10	22,BUCHANANCTSW	FORT WALTON BEACH	0.82
7/11/2017	Davis, Aurora		2 AM	6:15	22,BUCHANANCTSW	FORT WALTON BEACH	6:31	ChildCareNetwork(Jet):108,JETC	FORT WALTON BEACH	0.82
7/13/2017	Davis, Aurora		2 AM	15:40	ChildCareNetwork(Jet):108,JETC	FORT WALTON BEACH	15:58	22,BUCHANANCTSW	FORT WALTON BEACH	0.82

Okaloosa County Board of County Commissioners | July 1-31, 2017 | *Ambulatory*

Date	Name	Cost	Mode	Pick Up Time	Origin Address	Origin City	Drop Off Time	Destination Address	Destination City	Miles
7/13/2017	Davis, Aurora		2 AM	6:15	22,BUCHANANCTSW	FORT WALTON BEACH	6:35	ChildCareNetwork(Jet):108,JETT	FORT WALTON BEACH	0.82
7/14/2017	Davis, Aurora		2 AM	15:53	ChildCareNetwork(Jet):108,JETT	FORT WALTON BEACH	15:57	22,BUCHANANCTSW	FORT WALTON BEACH	0.82
7/15/2017	Davis, Aurora		1 AM	9:14	22,BUCHANANCTSW	FORT WALTON BEACH	9:50	Wal-Mart(FWB):748,NBEALPKW	FORT WALTON BEACH	0.82
7/15/2017	Davis, Aurora		1 AM	12:02	Wal-Mart(FWB):748,NBEALPKW	FORT WALTON BEACH	12:32	22,BUCHANANCTSW	FORT WALTON BEACH	0.82
7/17/2017	Davis, Aurora		2 AM	6:23	22,BUCHANANCTSW	FORT WALTON BEACH	6:36	ChildCareNetwork(Jet):108,JETT	FORT WALTON BEACH	0.82
7/17/2017	Davis, Aurora		2 AM	15:44	ChildCareNetwork(Jet):108,JETT	FORT WALTON BEACH	15:56	22,BUCHANANCTSW	FORT WALTON BEACH	0.82
7/18/2017	Davis, Aurora		2 AM	6:20	22,BUCHANANCTSW	FORT WALTON BEACH	6:35	ChildCareNetwork(Jet):108,JETT	FORT WALTON BEACH	0.82
7/18/2017	Davis, Aurora		2 AM	16:43	ChildCareNetwork(Jet):108,JETT	FORT WALTON BEACH	16:51	22,BUCHANANCTSW	FORT WALTON BEACH	0.82
7/20/2017	Davis, Aurora		2 AM	6:29	22,BUCHANANCTSW	FORT WALTON BEACH	6:43	ChildCareNetwork(Jet):108,JETT	FORT WALTON BEACH	0.82
7/20/2017	Davis, Aurora		2 AM	15:47	ChildCareNetwork(Jet):108,JETT	FORT WALTON BEACH	15:54	22,BUCHANANCTSW	FORT WALTON BEACH	0.82
7/21/2017	Davis, Aurora		2 AM	6:53	22,BUCHANANCTSW	FORT WALTON BEACH	6:56	ChildCareNetwork(Jet):108,JETT	FORT WALTON BEACH	0.82
7/21/2017	Davis, Aurora		1 AM	7:02	ChildCareNetwork(Jet):108,JETT	FORT WALTON BEACH	7:08	BridgewayCenter(FWB):137,HO	FORT WALTON BEACH	0.82
7/22/2017	Davis, Aurora		1 AM	10:00	BridgewayCenter(FWB):137,HO	FORT WALTON BEACH	10:21	22,BUCHANANCTSW	FORT WALTON BEACH	0.82
7/22/2017	Davis, Aurora		1 AM	15:59	22,BUCHANANCTSW	FORT WALTON BEACH	16:05	ChildCareNetwork(Jet):108,JETT	FORT WALTON BEACH	0.82
7/24/2017	Davis, Aurora		2 AM	16:08	ChildCareNetwork(Jet):108,JETT	FORT WALTON BEACH	16:12	22,BUCHANANCTSW	FORT WALTON BEACH	0.82
7/24/2017	Davis, Aurora		2 AM	6:45	22,BUCHANANCTSW	FORT WALTON BEACH	6:54	ChildCareNetwork(Jet):108,JETT	FORT WALTON BEACH	0.82
7/25/2017	Davis, Aurora		2 AM	16:04	ChildCareNetwork(Jet):108,JETT	FORT WALTON BEACH	16:06	22,BUCHANANCTSW	FORT WALTON BEACH	0.82
7/25/2017	Davis, Aurora		1 AM	8:33	22,BUCHANANCTSW	FORT WALTON BEACH	9:14	Wal-Mart(FWB):748,NBEALPKW	FORT WALTON BEACH	0.82
7/27/2017	Davis, Aurora		1 AM	12:16	Wal-Mart(FWB):748,NBEALPKW	FORT WALTON BEACH	12:37	22,BUCHANANCTSW	FORT WALTON BEACH	0.82
7/27/2017	Davis, Aurora		2 AM	6:33	22,BUCHANANCTSW	FORT WALTON BEACH	6:39	ChildCareNetwork(Jet):108,JETT	FORT WALTON BEACH	0.82
7/28/2017	Davis, Aurora		2 AM	15:59	ChildCareNetwork(Jet):108,JETT	FORT WALTON BEACH	16:04	22,BUCHANANCTSW	FORT WALTON BEACH	0.82
7/28/2017	Davis, Aurora		2 AM	6:55	22,BUCHANANCTSW	FORT WALTON BEACH	7:00	ChildCareNetwork(Jet):108,JETT	FORT WALTON BEACH	0.82
7/29/2017	Davis, Aurora		2 AM	15:48	ChildCareNetwork(Jet):108,JETT	FORT WALTON BEACH	15:52	22,BUCHANANCTSW	FORT WALTON BEACH	0.82
7/29/2017	Davis, Aurora		2 AM	6:35	22,BUCHANANCTSW	FORT WALTON BEACH	6:45	ChildCareNetwork(Jet):108,JETT	FORT WALTON BEACH	0.82
7/31/2017	Davis, Aurora		2 AM	15:45	ChildCareNetwork(Jet):108,JETT	FORT WALTON BEACH	15:51	22,BUCHANANCTSW	FORT WALTON BEACH	0.82
7/31/2017	Davis, Aurora		2 AM	6:25	22,BUCHANANCTSW	FORT WALTON BEACH	6:30	ChildCareNetwork(Jet):108,JETT	FORT WALTON BEACH	0.82
7/12/2017	LeMay, Suzanne		1 AM	15:42	22,BUCHANANCTSW	FORT WALTON BEACH	15:48	ChildCareNetwork(Jet):108,JETT	FORT WALTON BEACH	0.78
7/27/2017	Britto, Loni		2 AM	15:51	ChildCareNetwork(Jet):108,JETT	FORT WALTON BEACH	15:57	22,BUCHANANCTSW	FORT WALTON BEACH	0.7
7/27/2017	Britto, Loni		2 AM	6:15	22,BUCHANANCTSW	FORT WALTON BEACH	6:23	ChildCareNetwork(Jet):108,JETT	FORT WALTON BEACH	0.7
7/26/2017	Ferguson, Arle		2 AM	15:44	ChildCareNetwork(Jet):108,JETT	FORT WALTON BEACH	15:48	22,BUCHANANCTSW	FORT WALTON BEACH	0.66
7/27/2017	Ferguson, Arle		2 AM	6:33	22,BUCHANANCTSW	FORT WALTON BEACH	6:41	ChildCareNetwork(Jet):108,JETT	FORT WALTON BEACH	0.66
7/27/2017	Ferguson, Arle		2 AM	15:27	ChildCareNetwork(Jet):108,JETT	FORT WALTON BEACH	15:36	22,BUCHANANCTSW	FORT WALTON BEACH	0.66
7/28/2017	Ferguson, Arle		1 AM	9:33	45,WINDHAMAVESE	FORT WALTON BEACH	9:55	Wal-Mart(FWB):748,NBEALPKW	FORT WALTON BEACH	0.66
7/28/2017	Ferguson, Arle		1 AM	12:22	Wal-Mart(FWB):748,NBEALPKW	FORT WALTON BEACH	13:14	45,WINDHAMAVESE	FORT WALTON BEACH	0.66
7/28/2017	Wiggins, Inez		1 AM	8:27	982,LEIGHANNLN	FORT WALTON BEACH	8:34	DynamicPain&Wellness:930,MA	FORT WALTON BEACH	0.61
7/31/2017	Wiggins, Inez		1 AM	12:00	409,RACETRACKRDNE	FORT WALTON BEACH	12:10	326,WOODROWSTNE	FORT WALTON BEACH	0.61
7/31/2017	Wiggins, Inez		1 AM	11:23	326,WOODROWSTNE	FORT WALTON BEACH	12:00	SelectPhysicalTherapy(NV):554,	NICEVILLE	0.61
7/8/2017	Gainer, Kenneth		1 AM	14:15	SelectPhysicalTherapy(NV):554,	NICEVILLE	15:15	326,WOODROWSTNE	FORT WALTON BEACH	0.61
7/8/2017	Gainer, Kenneth		1 AM	13:20	326,WOODROWSTNE	FORT WALTON BEACH	13:31	OrthopedicAssociates(FWB):10	FORT WALTON BEACH	0.61
7/15/2017	Gainer, Kenneth		1 AM	5:57	5,SANDALWOODDRNW	FORT WALTON BEACH	6:07	McDonalds(CutOff):440,MARYE	MARY ESTHER	0.61
7/22/2017	Gainer, Kenneth		1 AM	6:16	5,SANDALWOODDRNW	FORT WALTON BEACH	6:20	McDonalds(CutOff):440,MARYE	MARY ESTHER	0.61
7/22/2017	Gainer, Kenneth		1 AM	6:15	5,SANDALWOODDRNW	FORT WALTON BEACH	6:20	McDonalds(CutOff):440,MARYE	MARY ESTHER	0.61
7/29/2017	Gainer, Kenneth		2 AM	16:45	312,PELHAMRD	FORT WALTON BEACH	17:00	315,SIKESCIRNW	FORT WALTON BEACH	0.61
7/29/2017	Gainer, Kenneth		2 AM	16:41	312,PELHAMRD	FORT WALTON BEACH	16:52	315,SIKESCIRNW	FORT WALTON BEACH	0.61
7/17/2017	Causey , Judy		2 AM	15:20	312,PELHAMRD	FORT WALTON BEACH	15:30	315,SIKESCIRNW	FORT WALTON BEACH	0.6
7/17/2017	Causey , Judy		2 AM	18:52	HealthDepartment(FWB):221,H	FORT WALTON BEACH	19:11	315,SIKESCIRNW	FORT WALTON BEACH	0.6
7/18/2017	Causey , Judy		2 AM	16:56	312,PELHAMRD	FORT WALTON BEACH	17:32	315,SIKESCIRNW	FORT WALTON BEACH	0.6
7/18/2017	Causey , Judy		2 AM	16:45	312,PELHAMRD	FORT WALTON BEACH	16:51	315,SIKESCIRNW	FORT WALTON BEACH	0.6
7/21/2017	Causey , Judy		2 AM	14:55	312,PELHAMRD	FORT WALTON BEACH	15:45	315,SIKESCIRNW	FORT WALTON BEACH	0.6
7/21/2017	Causey , Judy		1 AM	8:34	40,WINDHAMAVESE	FORT WALTON BEACH	9:00	ChildCareNetwork(Jet):108,JETT	FORT WALTON BEACH	0.6
7/25/2017	Causey , Judy		2 AM	8:03	Children'sCenter:343,HOLMESB	FORT WALTON BEACH	8:09	ChildCareNetwork(Jet):108,JETT	FORT WALTON BEACH	0.6
7/25/2017	Causey , Judy		1 AM	8:09	ChildCareNetwork(Jet):108,JETT	FORT WALTON BEACH	8:42	40,WINDHAMAVESE	FORT WALTON BEACH	0.6
7/27/2017	Causey , Judy		1 AM	6:20	214,ELAINEAVENW	FORT WALTON BEACH	6:51	FreseniusMedicalCareFWB:925,	FORT WALTON BEACH	0.6
7/27/2017	Causey , Judy		1 AM	11:07	FreseniusMedicalCareFWB:925,	FORT WALTON BEACH	11:40	214,ELAINEAVENW	FORT WALTON BEACH	0.6
7/28/2017	Dalbuquerque Mello, Carla		1 AM	6:40	214,ELAINEAVENW	FORT WALTON BEACH	6:58	FreseniusMedicalCareFWB:925,	FORT WALTON BEACH	0.52

Date	Name	Cost	Mode	Pick Up Time	Origin Address	Origin City	Drop Off Time	Destination Address	Destination City	Miles
7/3/2017	Mackey, Mary		1 AM	11:25	FreseniusMedicalCareFWB:925,	FORT WALTON BEACH	11:42	214,ELAINEAVENW	FORT WALTON BEACH	0.47
7/3/2017	Mackey, Mary		1 AM	6:27	214,ELAINEAVENW	FORT WALTON BEACH	6:45	FreseniusMedicalCareFWB:925,	FORT WALTON BEACH	0.47
7/5/2017	Mackey, Mary		1 AM	11:44	FreseniusMedicalCareFWB:925,	FORT WALTON BEACH	12:05	214,ELAINEAVENW	FORT WALTON BEACH	0.47
7/5/2017	Mackey, Mary		1 AM	6:44	214,ELAINEAVENW	FORT WALTON BEACH	7:02	FreseniusMedicalCareFWB:925,	FORT WALTON BEACH	0.47
7/6/2017	Mackey, Mary		1 AM	11:20	FreseniusMedicalCareFWB:925,	FORT WALTON BEACH	11:52	214,ELAINEAVENW	FORT WALTON BEACH	0.47
7/6/2017	Mackey, Mary		1 AM	6:44	214,ELAINEAVENW	FORT WALTON BEACH	7:00	FreseniusMedicalCareFWB:925,	FORT WALTON BEACH	0.47
7/7/2017	Mackey, Mary		1 AM	11:39	FreseniusMedicalCareFWB:925,	FORT WALTON BEACH	12:06	214,ELAINEAVENW	FORT WALTON BEACH	0.47
7/7/2017	Mackey, Mary		1 AM	6:57	214,ELAINEAVENW	FORT WALTON BEACH	7:53	FreseniusMedicalCareFWB:925,	FORT WALTON BEACH	0.47
7/10/2017	Mackey, Mary		1 AM	11:20	FreseniusMedicalCareFWB:925,	FORT WALTON BEACH	11:50	214,ELAINEAVENW	FORT WALTON BEACH	0.47
7/10/2017	Mackey, Mary		1 AM	7:23	214,ELAINEAVENW	FORT WALTON BEACH	7:50	FreseniusMedicalCareFWB:925,	FORT WALTON BEACH	0.47
7/11/2017	Mackey, Mary		1 AM	11:53	FreseniusMedicalCareFWB:925,	FORT WALTON BEACH	12:14	214,ELAINEAVENW	FORT WALTON BEACH	0.47
7/11/2017	Mackey, Mary		1 AM	7:10	214,ELAINEAVENW	FORT WALTON BEACH	7:35	FreseniusMedicalCareFWB:925,	FORT WALTON BEACH	0.47
7/12/2017	Mackey, Mary		1 AM	11:10	FreseniusMedicalCareFWB:925,	FORT WALTON BEACH	11:50	214,ELAINEAVENW	FORT WALTON BEACH	0.47
7/12/2017	Mackey, Mary		1 AM	8:52	40,WINDHAMAVESE	FORT WALTON BEACH	9:25	SantaRosaMall:300,MARYESTHE	MARY ESTHER	0.47
7/14/2017	Mackey, Mary		1 AM	10:17	1005,MARWALTDR	FORT WALTON BEACH	10:20	928,MARWALTDR	FORT WALTON BEACH	0.47
7/14/2017	Mackey, Mary		1 AM	9:15	40,WINDHAMAVESE	FORT WALTON BEACH	9:39	Wal-Mart(FWB):748,NBEALPKW	FORT WALTON BEACH	0.47
7/17/2017	Mackey, Mary		1 AM	11:55	Wal-Mart(FWB):748,NBEALPKW	FORT WALTON BEACH	12:11	40,WINDHAMAVESE	FORT WALTON BEACH	0.47
7/17/2017	Mackey, Mary		1 AM	9:15	84,EDBROWNSTSW	FORT WALTON BEACH	9:35	Wal-Mart(FWB):748,NBEALPKW	FORT WALTON BEACH	0.47
7/18/2017	Mackey, Mary		1 AM	11:24	Wal-Mart(FWB):748,NBEALPKW	FORT WALTON BEACH	11:51	84,EDBROWNSTSW	FORT WALTON BEACH	0.47
7/18/2017	Mackey, Mary		1 AM	10:17	84,EDBROWNSTSW	FORT WALTON BEACH	10:40	Publix(ParadisePointFWB):251,(	FORT WALTON BEACH	0.47
7/19/2017	Mackey, Mary		1 AM	12:06	Publix(ParadisePointFWB):251,(	FORT WALTON BEACH	12:46	84,EDBROWNSTSW	FORT WALTON BEACH	0.47
7/19/2017	Mackey, Mary		1 AM	8:45	84,EDBROWNSTSW	FORT WALTON BEACH	8:55	UptownStation:99,EGLINPKWYI	FORT WALTON BEACH	0.47
7/20/2017	Mackey, Mary		1 AM	10:46	UptownStation:99,EGLINPKWYI	FORT WALTON BEACH	11:02	84,EDBROWNSTSW	FORT WALTON BEACH	0.47
7/20/2017	Mackey, Mary		1 AM	15:10	FreseniusMedicalCareFWB:925,	FORT WALTON BEACH	15:26	40,WINDHAMAVESE	FORT WALTON BEACH	0.47
7/20/2017	Mackey, Mary		1 AM	14:43	FreseniusMedicalCareFWB:925,	FORT WALTON BEACH	14:53	919,MARWALTDR	FORT WALTON BEACH	0.47
7/21/2017	Mackey, Mary		1 AM	15:03	FreseniusMedicalCareFWB:925,	FORT WALTON BEACH	15:14	919,MARWALTDR	FORT WALTON BEACH	0.47
7/21/2017	Mackey, Mary		1 AM	14:57	FreseniusMedicalCareFWB:925,	FORT WALTON BEACH	15:06	919,MARWALTDR	FORT WALTON BEACH	0.47
7/24/2017	Mackey, Mary		1 AM	14:40	FreseniusMedicalCareFWB:925,	FORT WALTON BEACH	14:41	919,MARWALTDR	FORT WALTON BEACH	0.47
7/24/2017	Mackey, Mary		1 AM	9:50	1001,MARWALTDR	FORT WALTON BEACH	10:05	1005,MARWALTDR	FORT WALTON BEACH	0.47
7/25/2017	Mackey, Mary		1 AM	11:50	1005,MARWALTDR	FORT WALTON BEACH	12:03	1001,MARWALTDR	FORT WALTON BEACH	0.47
7/25/2017	Mackey, Mary		1 AM	9:23	45,WINDHAMAVESE	FORT WALTON BEACH	10:07	SantaRosaMall:300,MARYESTHE	MARY ESTHER	0.47
7/26/2017	Mackey, Mary		1 AM	12:09	SantaRosaMall:300,MARYESTHE	MARY ESTHER	12:26	45,WINDHAMAVESE	FORT WALTON BEACH	0.47
7/26/2017	Mackey, Mary		1 AM	9:37	45,WINDHAMAVESE	FORT WALTON BEACH	9:57	SantaRosaMall:300,MARYESTHE	MARY ESTHER	0.47
7/27/2017	Mackey, Mary		1 AM	12:15	SantaRosaMall:300,MARYESTHE	MARY ESTHER	12:26	45,WINDHAMAVESE	FORT WALTON BEACH	0.47
7/27/2017	Mackey, Mary		1 AM	13:43	FWBHousingAuthority:27,ROBIN	FORT WALTON BEACH	13:52	139,LOIZOSDRNW	FORT WALTON BEACH	0.47
7/27/2017	Mackey, Mary		1 AM	8:37	480,SANTAROSABLVD	FORT WALTON BEACH	8:46	119,STMARYAVESW	FORT WALTON BEACH	0.47
7/28/2017	Mackey, Mary		1 AM	12:07	119,STMARYAVESW	FORT WALTON BEACH	12:38	480,SANTAROSABLVD	FORT WALTON BEACH	0.47
7/28/2017	Mackey, Mary		1 AM	8:02	480,SANTAROSABLVD	FORT WALTON BEACH	8:16	119,STMARYAVESW	FORT WALTON BEACH	0.47
7/31/2017	Mackey, Mary		1 AM	11:34	119,STMARYAVESW	FORT WALTON BEACH	11:58	480,SANTAROSABLVD	FORT WALTON BEACH	0.47
7/31/2017	Mackey, Mary		1 AM	9:10	480,SANTAROSABLVD	FORT WALTON BEACH	9:22	119,STMARYAVESW	FORT WALTON BEACH	0.47
7/20/2017	Swift, Cynthia		1 AM	12:00	119,STMARYAVESW	FORT WALTON BEACH	12:05	480,SANTAROSABLVD	FORT WALTON BEACH	0.45
7/20/2017	Swift, Cynthia		1 AM	8:10	480,SANTAROSABLVD	FORT WALTON BEACH	8:26	119,STMARYAVESW	FORT WALTON BEACH	0.45
7/21/2017	Swift, Cynthia		1 AM	12:20	119,STMARYAVESW	FORT WALTON BEACH	12:30	480,SANTAROSABLVD	FORT WALTON BEACH	0.45
7/21/2017	Swift, Cynthia		1 AM	13:13	1001,MARWALTDR	FORT WALTON BEACH	13:23	1034,MARWALTDR	FORT WALTON BEACH	0.45
7/24/2017	Swift, Cynthia		1 AM	14:55	1034,MARWALTDR	FORT WALTON BEACH	15:04	1001,MARWALTDR	FORT WALTON BEACH	0.45
7/24/2017	Swift, Cynthia		1 AM	12:35	9,BOBOLINKSTNE	FORT WALTON BEACH	13:01	BridgewayCenter(FWB):137,HO:	FORT WALTON BEACH	0.45
7/26/2017	Swift, Cynthia		1 AM	10:49	Sharing&Caring(FWB):126,BEAL	FORT WALTON BEACH	11:35	BridgewayCenter(FWB):137,HO:	FORT WALTON BEACH	0.45
7/26/2017	Swift, Cynthia		1 AM	12:28	110,MOONEYRD	FORT WALTON BEACH	12:44	Wal-Mart(FWB):748,NBEALPKW	FORT WALTON BEACH	0.45
7/28/2017	Swift, Cynthia		1 AM	16:19	Wal-Mart(FWB):748,NBEALPKW	FORT WALTON BEACH	17:05	110,MOONEYRD	FORT WALTON BEACH	0.45
7/7/2017	Pettis, Herman		1 AM	10:34	110,MOONEYRD	FORT WALTON BEACH	10:47	740,NBEALPKWY	FORT WALTON BEACH	0.4
7/21/2017	Hanley, Cecelia		1 AM	9:28	AnastasioPatrickMD:917,MARW	FORT WALTON BEACH	9:43	WhiteWilsonMedicalCenter(FW	FORT WALTON BEACH	0.33
7/18/2017	Anderson , Winnie		1 AM	10:35	1015,MARWALTDR	FORT WALTON BEACH	10:39	AnastasioPatrickMD:917,MARW	FORT WALTON BEACH	0.33
7/25/2017	Swift, Cynthia		1 AM	11:30	AnastasioPatrickMD:917,MARW	FORT WALTON BEACH	11:40	1015,MARWALTDR	FORT WALTON BEACH	0.33
7/24/2017	Jimenez, Pedro		1 AM	10:39	1015,MARWALTDR	FORT WALTON BEACH	10:44	AnastasioPatrickMD:917,MARW	FORT WALTON BEACH	0.26
7/18/2017	Almeida, Catherine		1 AM	11:55	AnastasioPatrickMD:917,MARW	FORT WALTON BEACH	12:09	1015,MARWALTDR	FORT WALTON BEACH	0.24

Date	Name	Cost	Mode	Pick Up Time	Origin Address	Origin City	Drop Off Time	Destination Address	Destination City	Miles
7/11/2017	Croxton, Carolyn	1	AM	10:34	1015,MARWALTDR	FORT WALTON BEACH	10:53	AnastasioPatrickMD:917,MARW	FORT WALTON BEACH	0.24
7/11/2017	Croxton, Carolyn	1	AM	11:41	AnastasioPatrickMD:917,MARW	FORT WALTON BEACH	11:45	1015,MARWALTDR	FORT WALTON BEACH	0.24
7/24/2017	Simmons, Joe	1	AM	14:00	1005,MARWALTDR	FORT WALTON BEACH	14:05	AnastasioPatrickMD:917,MARW	FORT WALTON BEACH	0.2
7/24/2017	Simmons, Joe	1	AM	10:30	1015,MARWALTDR	FORT WALTON BEACH	10:38	AnastasioPatrickMD:917,MARW	FORT WALTON BEACH	0.2
7/27/2017	Bobbitt, Jimmy	1	AM	11:42	AnastasioPatrickMD:917,MARW	FORT WALTON BEACH	11:45	1015,MARWALTDR	FORT WALTON BEACH	0.07
7/27/2017	Bobbitt, Jimmy	1	AM	11:18	1015,MARWALTDR	FORT WALTON BEACH	11:20	AnastasioPatrickMD:917,MARW	FORT WALTON BEACH	0.07
7/20/2017	Cole, Hazel	1	AM	10:07	512,MANCHESTERRD	FORT WALTON BEACH	10:28	407,RACETRACKRDNE	FORT WALTON BEACH	0.06
7/22/2017	Cole, Hazel	1	AM	12:31	407,RACETRACKRDNE	FORT WALTON BEACH	13:00	512,MANCHESTERRD	FORT WALTON BEACH	0.06
7/27/2017	Cole, Hazel	1	AM	13:35	WestwoodNursingHome:1001,N	FORT WALTON BEACH	13:47	1032,MARWALTDR	FORT WALTON BEACH	0.06
7/29/2017	Cole, Hazel	1	AM	17:49	1032,MARWALTDR	FORT WALTON BEACH	17:58	WestwoodNursingHome:1001,N	FORT WALTON BEACH	0.06
7/19/2017	Marshall,Clydell	1	AM	8:47	607,BAYST	CRESTVIEW	9:37	1480,HICKORYST	NICEVILLE	28.11
7/19/2017	Marshall,Clydell	1	AM	12:30	1480,HICKORYST	NICEVILLE	13:19	607,BAYST	CRESTVIEW	28.11
7/17/2017	Dauphinais,Timothy	1	AM	7:40	200,HOSPITALDR	CRESTVIEW	7:57	1226,FERDONBLVDN	CRESTVIEW	4.1
7/17/2017	Dauphinais,Timothy	1	AM	9:26	1226,FERDONBLVDN	CRESTVIEW	10:00	200,HOSPITALDR	CRESTVIEW	4.1
7/12/2017	Deal,Jared	1	AM	8:14	114,FAIROAKSDR	CRESTVIEW	8:24	CVPublix:2250,FERDONBLVDS	CRESTVIEW	1.84
7/13/2017	Deal,Jared	1	AM	9:59	114,FAIROAKSDR	CRESTVIEW	10:21	CVPublix:2250,FERDONBLVDS	CRESTVIEW	1.84
7/14/2017	Deal,Jared	1	AM	9:31	114,FAIROAKSDR	CRESTVIEW	10:10	CVPublix:2250,FERDONBLVDS	CRESTVIEW	1.84
7/18/2017	Deal,Jared	1	AM	8:15	114,FAIROAKSDR	CRESTVIEW	8:25	CVPublix:2250,FERDONBLVDS	CRESTVIEW	1.84
7/19/2017	Deal,Jared	1	AM	10:19	114,FAIROAKSDR	CRESTVIEW	10:28	CVPublix:2250,FERDONBLVDS	CRESTVIEW	1.84
7/21/2017	Deal,Jared	1	AM	9:16	114,FAIROAKSDR	CRESTVIEW	9:26	CVPublix:2250,FERDONBLVDS	CRESTVIEW	1.84
7/25/2017	Deal,Jared	1	AM	8:24	114,FAIROAKSDR	CRESTVIEW	8:37	CVPublix:2250,FERDONBLVDS	CRESTVIEW	1.84
7/26/2017	Deal,Jared	1	AM	8:36	114,FAIROAKSDR	CRESTVIEW	8:50	CVPublix:2250,FERDONBLVDS	CRESTVIEW	1.84
7/28/2017	Deal,Jared	1	AM	9:23	114,FAIROAKSDR	CRESTVIEW	9:40	CVPublix:2250,FERDONBLVDS	CRESTVIEW	1.84
7/6/2017	Robinson,Kenneth	1	AM	6:33	1444,COREMODR	CRESTVIEW	7:06	CV7thSFGDiningHall:8TH,SPECIA	EGLIN AFB	9.63
7/6/2017	Robinson,Kenneth	1	AM	14:15	CV7thSFGDiningHall:8TH,SPECIA	EGLIN AFB	14:46	1444,COREMODR	CRESTVIEW	9.63
7/7/2017	Robinson,Kenneth	1	AM	6:18	1444,COREMODR	CRESTVIEW	6:50	CV7thSFGDiningHall:8TH,SPECIA	EGLIN AFB	9.63
7/7/2017	Robinson,Kenneth	1	AM	14:07	CV7thSFGDiningHall:8TH,SPECIA	EGLIN AFB	14:35	1444,COREMODR	CRESTVIEW	9.63
7/10/2017	Robinson,Kenneth	1	AM	6:39	1444,COREMODR	CRESTVIEW	7:13	CV7thSFGDiningHall:8TH,SPECIA	EGLIN AFB	9.63
7/10/2017	Robinson,Kenneth	1	AM	14:21	CV7thSFGDiningHall:8TH,SPECIA	EGLIN AFB	15:07	1444,COREMODR	CRESTVIEW	9.63
7/13/2017	Robinson,Kenneth	1	AM	6:16	1444,COREMODR	CRESTVIEW	7:03	CV7thSFGDiningHall:8TH,SPECIA	EGLIN AFB	9.63
7/17/2017	Robinson,Kenneth	1	AM	6:30	1444,COREMODR	CRESTVIEW	7:06	CV7thSFGDiningHall:8TH,SPECIA	EGLIN AFB	9.63
7/17/2017	Robinson,Kenneth	1	AM	13:55	CV7thSFGDiningHall:8TH,SPECIA	EGLIN AFB	14:53	1444,COREMODR	CRESTVIEW	9.63
7/20/2017	Robinson,Kenneth	1	AM	6:22	1444,COREMODR	CRESTVIEW	6:57	CV7thSFGDiningHall:8TH,SPECIA	EGLIN AFB	9.63
7/20/2017	Robinson,Kenneth	1	AM	14:09	CV7thSFGDiningHall:8TH,SPECIA	EGLIN AFB	14:55	1444,COREMODR	CRESTVIEW	9.63
7/21/2017	Robinson,Kenneth	1	AM	6:16	1444,COREMODR	CRESTVIEW	6:51	CV7thSFGDiningHall:8TH,SPECIA	EGLIN AFB	9.63
7/21/2017	Robinson,Kenneth	1	AM	14:09	CV7thSFGDiningHall:8TH,SPECIA	EGLIN AFB	14:48	1444,COREMODR	CRESTVIEW	9.63
7/24/2017	Robinson,Kenneth	1	AM	6:22	1444,COREMODR	CRESTVIEW	6:59	CV7thSFGDiningHall:8TH,SPECIA	EGLIN AFB	9.63
7/24/2017	Robinson,Kenneth	1	AM	14:00	CV7thSFGDiningHall:8TH,SPECIA	EGLIN AFB	14:42	1444,COREMODR	CRESTVIEW	9.63
7/27/2017	Robinson,Kenneth	1	AM	6:18	1444,COREMODR	CRESTVIEW	6:54	CV7thSFGDiningHall:8TH,SPECIA	EGLIN AFB	9.63
7/27/2017	Robinson,Kenneth	1	AM	14:00	CV7thSFGDiningHall:8TH,SPECIA	EGLIN AFB	14:38	1444,COREMODR	CRESTVIEW	9.63
7/3/2017	Cogan,Chad	1	AM	7:30	7987,STEELMILLCREEKRD	LAUREL HILL	8:47	1030,TITANCT	FORT WALTON BEACH	45.58
7/3/2017	Cogan,Chad	1	AM	15:37	1030,TITANCT	FORT WALTON BEACH	18:04	7987,STEELMILLCREEKRD	LAUREL HILL	45.58
7/5/2017	Cogan,Chad	1	AM	7:46	7987,STEELMILLCREEKRD	LAUREL HILL	8:54	1030,TITANCT	FORT WALTON BEACH	45.58
7/5/2017	Cogan,Chad	1	AM	15:00	1030,TITANCT	FORT WALTON BEACH	16:04	7987,STEELMILLCREEKRD	LAUREL HILL	45.58
7/6/2017	Cogan,Chad	1	AM	7:42	7987,STEELMILLCREEKRD	LAUREL HILL	8:40	1030,TITANCT	FORT WALTON BEACH	45.58
7/6/2017	Cogan,Chad	1	AM	16:46	1030,TITANCT	FORT WALTON BEACH	18:45	7987,STEELMILLCREEKRD	LAUREL HILL	45.58
7/10/2017	Cogan,Chad	1	AM	7:59	7987,STEELMILLCREEKRD	LAUREL HILL	9:03	1030,TITANCT	FORT WALTON BEACH	45.58
7/10/2017	Cogan,Chad	1	AM	15:00	1030,TITANCT	FORT WALTON BEACH	16:11	7987,STEELMILLCREEKRD	LAUREL HILL	45.58
7/11/2017	Cogan,Chad	1	AM	7:44	7987,STEELMILLCREEKRD	LAUREL HILL	9:15	1030,TITANCT	FORT WALTON BEACH	45.58
7/11/2017	Cogan,Chad	1	AM	15:00	1030,TITANCT	FORT WALTON BEACH	16:02	7987,STEELMILLCREEKRD	LAUREL HILL	45.58
7/12/2017	Cogan,Chad	1	AM	7:50	7987,STEELMILLCREEKRD	LAUREL HILL	9:12	1030,TITANCT	FORT WALTON BEACH	45.58
7/12/2017	Cogan,Chad	1	AM	15:08	1030,TITANCT	FORT WALTON BEACH	17:08	7987,STEELMILLCREEKRD	LAUREL HILL	45.58
7/13/2017	Cogan,Chad	1	AM	7:37	7987,STEELMILLCREEKRD	LAUREL HILL	8:33	1030,TITANCT	FORT WALTON BEACH	45.58
7/17/2017	Cogan,Chad	1	AM	7:08	7987,STEELMILLCREEKRD	LAUREL HILL	8:07	1030,TITANCT	FORT WALTON BEACH	45.58
7/17/2017	Cogan,Chad	1	AM	16:17	1030,TITANCT	FORT WALTON BEACH	17:37	7987,STEELMILLCREEKRD	LAUREL HILL	45.58

Date	Name	Cost	Mode	Pick Up Time	Origin Address	Origin City	Drop Off Time	Destination Address	Destination City	Miles
7/18/2017	Cogan,Chad		1 AM	7:43	7987,STEELMILLCREEKRD	LAUREL HILL	9:18	1030,TITANCT	FORT WALTON BEACH	45.58
7/19/2017	Cogan,Chad		1 AM	7:25	7987,STEELMILLCREEKRD	LAUREL HILL	8:20	1030,TITANCT	FORT WALTON BEACH	45.58
7/19/2017	Cogan,Chad		1 AM	14:49	1030,TITANCT	FORT WALTON BEACH	16:26	7987,STEELMILLCREEKRD	LAUREL HILL	45.58
7/20/2017	Cogan,Chad		1 AM	8:18	7987,STEELMILLCREEKRD	LAUREL HILL	9:12	1030,TITANCT	FORT WALTON BEACH	45.58
7/20/2017	Cogan,Chad		1 AM	16:21	1030,TITANCT	FORT WALTON BEACH	18:22	7987,STEELMILLCREEKRD	LAUREL HILL	45.58
7/24/2017	Cogan,Chad		1 AM	7:59	7987,STEELMILLCREEKRD	LAUREL HILL	8:52	1030,TITANCT	FORT WALTON BEACH	45.58
7/24/2017	Cogan,Chad		1 AM	15:53	1030,TITANCT	FORT WALTON BEACH	17:11	7987,STEELMILLCREEKRD	LAUREL HILL	45.58
7/25/2017	Cogan,Chad		1 AM	7:32	7987,STEELMILLCREEKRD	LAUREL HILL	8:31	1030,TITANCT	FORT WALTON BEACH	45.58
7/25/2017	Cogan,Chad		1 AM	15:25	1030,TITANCT	FORT WALTON BEACH	17:10	7987,STEELMILLCREEKRD	LAUREL HILL	45.58
7/26/2017	Cogan,Chad		1 AM	7:48	7987,STEELMILLCREEKRD	LAUREL HILL	8:54	1030,TITANCT	FORT WALTON BEACH	45.58
7/26/2017	Cogan,Chad		1 AM	15:07	1030,TITANCT	FORT WALTON BEACH	17:33	7987,STEELMILLCREEKRD	LAUREL HILL	45.58
7/27/2017	Cogan,Chad		1 AM	7:19	7987,STEELMILLCREEKRD	LAUREL HILL	8:13	1030,TITANCT	FORT WALTON BEACH	45.58
7/27/2017	Cogan,Chad		1 AM	14:48	1030,TITANCT	FORT WALTON BEACH	16:15	7987,STEELMILLCREEKRD	LAUREL HILL	45.58
7/31/2017	Cogan,Chad		1 AM	7:43	7987,STEELMILLCREEKRD	LAUREL HILL	8:21	CVCouncilonAging:198,SWILSOI	CRESTVIEW	20.69
7/31/2017	Cogan,Chad		1 AM	8:26	CVCouncilonAging:198,SWILSOI	CRESTVIEW	9:12	7987,STEELMILLCREEKRD	LAUREL HILL	20.69
7/5/2017	Schaible,Deborah		1 AM	6:23	697,ALABAMAST	CRESTVIEW	6:59	CV7thSFGDiningHall:8TH,SPECIA	EGLIN AFB	10.85
7/5/2017	Schaible,Deborah		1 AM	14:16	CV7thSFGDiningHall:8TH,SPECIA	EGLIN AFB	15:08	697,ALABAMAST	CRESTVIEW	10.85
7/11/2017	Schaible,Deborah		1 AM	6:11	697,ALABAMAST	CRESTVIEW	6:58	CV7thSFGDiningHall:8TH,SPECIA	EGLIN AFB	10.85
7/11/2017	Schaible,Deborah		1 AM	14:23	CV7thSFGDiningHall:8TH,SPECIA	EGLIN AFB	15:10	697,ALABAMAST	CRESTVIEW	10.85
7/12/2017	Schaible,Deborah		1 AM	6:14	697,ALABAMAST	CRESTVIEW	6:56	CV7thSFGDiningHall:8TH,SPECIA	EGLIN AFB	10.85
7/12/2017	Schaible,Deborah		1 AM	14:16	CV7thSFGDiningHall:8TH,SPECIA	EGLIN AFB	15:09	697,ALABAMAST	CRESTVIEW	10.85
7/17/2017	Schaible,Deborah		1 AM	6:19	697,ALABAMAST	CRESTVIEW	7:06	CV7thSFGDiningHall:8TH,SPECIA	EGLIN AFB	10.85
7/17/2017	Schaible,Deborah		1 AM	13:55	CV7thSFGDiningHall:8TH,SPECIA	EGLIN AFB	15:01	697,ALABAMAST	CRESTVIEW	10.85
7/18/2017	Schaible,Deborah		1 AM	6:11	697,ALABAMAST	CRESTVIEW	6:59	CV7thSFGDiningHall:8TH,SPECIA	EGLIN AFB	10.85
7/18/2017	Schaible,Deborah		1 AM	13:47	CV7thSFGDiningHall:8TH,SPECIA	EGLIN AFB	14:55	697,ALABAMAST	CRESTVIEW	10.85
7/19/2017	Schaible,Deborah		1 AM	6:11	697,ALABAMAST	CRESTVIEW	6:49	CV7thSFGDiningHall:8TH,SPECIA	EGLIN AFB	10.85
7/19/2017	Schaible,Deborah		1 AM	14:30	CV7thSFGDiningHall:8TH,SPECIA	EGLIN AFB	15:19	697,ALABAMAST	CRESTVIEW	10.85
7/24/2017	Schaible,Deborah		1 AM	6:10	697,ALABAMAST	CRESTVIEW	6:59	CV7thSFGDiningHall:8TH,SPECIA	EGLIN AFB	10.85
7/24/2017	Schaible,Deborah		1 AM	14:00	CV7thSFGDiningHall:8TH,SPECIA	EGLIN AFB	14:55	697,ALABAMAST	CRESTVIEW	10.85
7/25/2017	Schaible,Deborah		1 AM	6:10	697,ALABAMAST	CRESTVIEW	6:57	CV7thSFGDiningHall:8TH,SPECIA	EGLIN AFB	10.85
7/25/2017	Schaible,Deborah		1 AM	14:00	CV7thSFGDiningHall:8TH,SPECIA	EGLIN AFB	14:53	697,ALABAMAST	CRESTVIEW	10.85
7/26/2017	Schaible,Deborah		1 AM	6:28	697,ALABAMAST	CRESTVIEW	7:13	CV7thSFGDiningHall:8TH,SPECIA	EGLIN AFB	10.85
7/26/2017	Schaible,Deborah		1 AM	14:00	CV7thSFGDiningHall:8TH,SPECIA	EGLIN AFB	14:54	697,ALABAMAST	CRESTVIEW	10.85
7/3/2017	Michaud,Michele		1 AM	8:17	3163,PINEWOODSDR	CRESTVIEW	8:31	CVSacredHeartMedicalCenter:5.	CRESTVIEW	4.33
7/3/2017	Michaud,Michele		1 AM	9:43	CVSacredHeartMedicalCenter:5.	CRESTVIEW	10:21	3163,PINEWOODSDR	CRESTVIEW	4.33
7/25/2017	Michaud,Michele		1 AM	7:25	3163,PINEWOODSDR	CRESTVIEW	7:43	127,EREDSTONEAVE	CRESTVIEW	3.88
7/25/2017	Michaud,Michele		1 AM	9:31	127,EREDSTONEAVE	CRESTVIEW	10:00	3163,PINEWOODSDR	CRESTVIEW	3.88
7/3/2017	Williams,Scott		1 AM	15:25	155,NUNDR	CRESTVIEW	15:41	CVATATaekwonda:1025,FERDOI	CRESTVIEW	3.23
7/5/2017	Williams,Scott		1 AM	6:37	155,NUNDR	CRESTVIEW	6:59	CV7thSFGDiningHall:8TH,SPECIA	EGLIN AFB	6.32
7/5/2017	Williams,Scott		1 AM	14:20	CV7thSFGDiningHall:8TH,SPECIA	EGLIN AFB	14:38	155,NUNDR	CRESTVIEW	6.32
7/6/2017	Williams,Scott		1 AM	6:45	155,NUNDR	CRESTVIEW	7:06	CV7thSFGDiningHall:8TH,SPECIA	EGLIN AFB	6.32
7/6/2017	Williams,Scott		1 AM	14:11	CV7thSFGDiningHall:8TH,SPECIA	EGLIN AFB	14:33	155,NUNDR	CRESTVIEW	6.32
7/6/2017	Williams,Scott		1 AM	15:29	155,NUNDR	CRESTVIEW	15:45	CVATATaekwonda:1025,FERDOI	CRESTVIEW	3.23
7/7/2017	Williams,Scott		1 AM	6:30	155,NUNDR	CRESTVIEW	6:50	CV7thSFGDiningHall:8TH,SPECIA	EGLIN AFB	6.32
7/7/2017	Williams,Scott		1 AM	14:07	CV7thSFGDiningHall:8TH,SPECIA	EGLIN AFB	14:40	CVATATaekwonda:1025,FERDOI	CRESTVIEW	9.55
7/7/2017	Williams,Scott		1 AM	18:47	CVATATaekwonda:1025,FERDOI	CRESTVIEW	19:15	155,NUNDR	CRESTVIEW	3.23
7/10/2017	Williams,Scott		1 AM	6:51	155,NUNDR	CRESTVIEW	7:13	CV7thSFGDiningHall:8TH,SPECIA	EGLIN AFB	6.32
7/10/2017	Williams,Scott		1 AM	14:15	CV7thSFGDiningHall:8TH,SPECIA	EGLIN AFB	14:29	155,NUNDR	CRESTVIEW	6.32
7/10/2017	Williams,Scott		1 AM	14:29	CV7thSFGDiningHall:8TH,SPECIA	EGLIN AFB	15:00	151,EREDSTONEAVE	CRESTVIEW	8.82
7/10/2017	Williams,Scott		1 AM	21:31	CVATATaekwonda:1025,FERDOI	CRESTVIEW	21:40	155,NUNDR	CRESTVIEW	3.23
7/11/2017	Williams,Scott		1 AM	6:33	155,NUNDR	CRESTVIEW	6:58	CV7thSFGDiningHall:8TH,SPECIA	EGLIN AFB	6.32
7/11/2017	Williams,Scott		1 AM	14:21	CV7thSFGDiningHall:8TH,SPECIA	EGLIN AFB	14:50	155,NUNDR	CRESTVIEW	6.32
7/11/2017	Williams,Scott		1 AM	15:30	155,NUNDR	CRESTVIEW	15:43	CVATATaekwonda:1025,FERDOI	CRESTVIEW	3.23
7/12/2017	Williams,Scott		1 AM	6:32	155,NUNDR	CRESTVIEW	6:56	CV7thSFGDiningHall:8TH,SPECIA	EGLIN AFB	6.32
7/12/2017	Williams,Scott		1 AM	14:13	CV7thSFGDiningHall:8TH,SPECIA	EGLIN AFB	14:40	155,NUNDR	CRESTVIEW	6.32

Date	Name	Cost	Mode	Pick Up Time	Origin Address	Origin City	Drop Off Time	Destination Address	Destination City	Miles
7/13/2017	Williams,Scott		1 AM	6:38	155,NUNDR	CRESTVIEW	7:03	CV7thSFGDiningHall:8TH,SPECIA	EGLIN AFB	6.32
7/13/2017	Williams,Scott		1 AM	14:14	CV7thSFGDiningHall:8TH,SPECIA	EGLIN AFB	15:04	155,NUNDR	CRESTVIEW	6.32
7/13/2017	Williams,Scott		1 AM	15:12	155,NUNDR	CRESTVIEW	15:23	CVATATaekwonda:1025,FERDOI	CRESTVIEW	3.23
7/14/2017	Williams,Scott		1 AM	6:19	155,NUNDR	CRESTVIEW	6:45	CV7thSFGDiningHall:8TH,SPECIA	EGLIN AFB	6.32
7/14/2017	Williams,Scott		1 AM	14:27	CV7thSFGDiningHall:8TH,SPECIA	EGLIN AFB	15:08	CVATATaekwonda:1025,FERDOI	CRESTVIEW	9.55
7/17/2017	Williams,Scott		1 AM	6:43	155,NUNDR	CRESTVIEW	7:06	CV7thSFGDiningHall:8TH,SPECIA	EGLIN AFB	6.32
7/17/2017	Williams,Scott		1 AM	13:55	CV7thSFGDiningHall:8TH,SPECIA	EGLIN AFB	14:25	155,NUNDR	CRESTVIEW	6.32
7/17/2017	Williams,Scott		1 AM	14:25	155,NUNDR	CRESTVIEW	14:56	CVATATaekwonda:1025,FERDOI	CRESTVIEW	3.23
7/17/2017	Williams,Scott		1 AM	21:00	CVATATaekwonda:1025,FERDOI	CRESTVIEW	21:08	155,NUNDR	CRESTVIEW	3.23
7/18/2017	Williams,Scott		1 AM	6:33	155,NUNDR	CRESTVIEW	6:59	CV7thSFGDiningHall:8TH,SPECIA	EGLIN AFB	6.32
7/18/2017	Williams,Scott		1 AM	13:47	CV7thSFGDiningHall:8TH,SPECIA	EGLIN AFB	14:24	155,NUNDR	CRESTVIEW	6.32
7/18/2017	Williams,Scott		1 AM	15:39	155,NUNDR	CRESTVIEW	15:53	CVATATaekwonda:1025,FERDOI	CRESTVIEW	3.23
7/19/2017	Williams,Scott		1 AM	6:24	155,NUNDR	CRESTVIEW	6:49	CV7thSFGDiningHall:8TH,SPECIA	EGLIN AFB	6.32
7/19/2017	Williams,Scott		1 AM	14:28	CV7thSFGDiningHall:8TH,SPECIA	EGLIN AFB	14:49	155,NUNDR	CRESTVIEW	6.32
7/20/2017	Williams,Scott		1 AM	6:36	155,NUNDR	CRESTVIEW	6:57	CV7thSFGDiningHall:8TH,SPECIA	EGLIN AFB	6.32
7/20/2017	Williams,Scott		1 AM	14:09	CV7thSFGDiningHall:8TH,SPECIA	EGLIN AFB	14:30	155,NUNDR	CRESTVIEW	6.32
7/20/2017	Williams,Scott		1 AM	15:00	155,NUNDR	CRESTVIEW	15:11	CVATATaekwonda:1025,FERDOI	CRESTVIEW	3.23
7/21/2017	Williams,Scott		1 AM	6:30	155,NUNDR	CRESTVIEW	6:51	CV7thSFGDiningHall:8TH,SPECIA	EGLIN AFB	6.32
7/21/2017	Williams,Scott		1 AM	14:11	CV7thSFGDiningHall:8TH,SPECIA	EGLIN AFB	14:51	CVATATaekwonda:1025,FERDOI	CRESTVIEW	9.55
7/24/2017	Williams,Scott		1 AM	6:34	155,NUNDR	CRESTVIEW	6:59	CV7thSFGDiningHall:8TH,SPECIA	EGLIN AFB	6.32
7/24/2017	Williams,Scott		1 AM	14:00	CV7thSFGDiningHall:8TH,SPECIA	EGLIN AFB	14:36	CVNorthOkaloosaMedicalCente	CRESTVIEW	8.83
7/25/2017	Williams,Scott		1 AM	6:34	155,NUNDR	CRESTVIEW	6:57	CV7thSFGDiningHall:8TH,SPECIA	EGLIN AFB	6.32
7/25/2017	Williams,Scott		1 AM	14:00	CV7thSFGDiningHall:8TH,SPECIA	EGLIN AFB	14:19	155,NUNDR	CRESTVIEW	6.32
7/25/2017	Williams,Scott		1 AM	15:30	155,NUNDR	CRESTVIEW	15:43	CVATATaekwonda:1025,FERDOI	CRESTVIEW	3.23
7/26/2017	Williams,Scott		1 AM	6:51	155,NUNDR	CRESTVIEW	7:13	CV7thSFGDiningHall:8TH,SPECIA	EGLIN AFB	6.32
7/26/2017	Williams,Scott		1 AM	14:00	CV7thSFGDiningHall:8TH,SPECIA	EGLIN AFB	14:24	155,NUNDR	CRESTVIEW	6.32
7/27/2017	Williams,Scott		1 AM	6:31	155,NUNDR	CRESTVIEW	6:54	CV7thSFGDiningHall:8TH,SPECIA	EGLIN AFB	6.32
7/27/2017	Williams,Scott		1 AM	14:00	CV7thSFGDiningHall:8TH,SPECIA	EGLIN AFB	15:14	155,NUNDR	CRESTVIEW	6.32
7/27/2017	Williams,Scott		1 AM	15:36	155,NUNDR	CRESTVIEW	15:54	CVATATaekwonda:1025,FERDOI	CRESTVIEW	3.23
7/27/2017	Williams,Scott		1 AM	19:31	CVATATaekwonda:1025,FERDOI	CRESTVIEW	21:15	155,NUNDR	CRESTVIEW	3.23
7/28/2017	Williams,Scott		1 AM	15:30	155,NUNDR	CRESTVIEW	15:58	CVATATaekwonda:1025,FERDOI	CRESTVIEW	3.23
7/28/2017	Williams,Scott		1 AM	19:20	CVATATaekwonda:1025,FERDOI	CRESTVIEW	19:35	155,NUNDR	CRESTVIEW	3.23
7/31/2017	Williams,Scott		1 AM	6:35	155,NUNDR	CRESTVIEW	6:58	CV7thSFGDiningHall:8TH,SPECIA	EGLIN AFB	6.32
7/31/2017	Williams,Scott		1 AM	14:23	CV7thSFGDiningHall:8TH,SPECIA	EGLIN AFB	14:49	155,NUNDR	CRESTVIEW	6.32
7/31/2017	Williams,Scott		1 AM	15:28	155,NUNDR	CRESTVIEW	15:39	CVATATaekwonda:1025,FERDOI	CRESTVIEW	3.23
7/20/2017	Campbell,EvaLou		1 AM	12:40	226,SEMINOLETRL	CRESTVIEW	13:00	CVDynamicPain&Wellness:600,I	CRESTVIEW	3.83
7/5/2017	Mead,Kimberly		1 AM	8:42	3969,BEARHEADRD	CRESTVIEW	8:58	1455,FERDONBLVDS	CRESTVIEW	7.66
7/5/2017	Mead,Kimberly		1 AM	10:26	1455,FERDONBLVDS	CRESTVIEW	10:50	3969,BEARHEADRD	CRESTVIEW	7.66
7/24/2017	Mead,Kimberly		1 AM	8:30	3969,BEARHEADRD	CRESTVIEW	8:50	1455,FERDONBLVDS	CRESTVIEW	7.66
7/24/2017	Mead,Kimberly		1 AM	10:18	1455,FERDONBLVDS	CRESTVIEW	10:56	3969,BEARHEADRD	CRESTVIEW	7.66
7/6/2017	Amobi,Patricia		1 AM	10:35	302,PANAMADR	CRESTVIEW	11:05	550,WREDSTONEAVE	CRESTVIEW	3.57
7/6/2017	Amobi,Patricia		1 AM	13:13	550,WREDSTONEAVE	CRESTVIEW	13:47	302,PANAMADR	CRESTVIEW	3.57
7/25/2017	Amobi,Patricia		1 AM	7:55	302,PANAMADR	CRESTVIEW	8:50	2004,COLTONWAY	FORT WALTON BEACH	22.67
7/26/2017	Amobi,Patricia		1 AM	13:42	302,PANAMADR	CRESTVIEW	14:10	NicevilleRobertsMichaelMD:10C	NICEVILLE	21.71
7/26/2017	Amobi,Patricia		1 AM	15:25	NicevilleRobertsMichaelMD:10C	NICEVILLE	16:05	302,PANAMADR	CRESTVIEW	21.71
7/3/2017	Smart,Carol		1 AM	4:45	6098,TURKEYTRACK	CRESTVIEW	5:10	CVNorthOkaloosaDialysisCenter	CRESTVIEW	13.78
7/3/2017	Smart,Carol		1 AM	9:48	CVNorthOkaloosaDialysisCenter	CRESTVIEW	10:47	6098,TURKEYTRACK	CRESTVIEW	13.78
7/5/2017	Smart,Carol		1 AM	4:48	6098,TURKEYTRACK	CRESTVIEW	5:21	CVNorthOkaloosaDialysisCenter	CRESTVIEW	13.78
7/5/2017	Smart,Carol		1 AM	10:15	CVNorthOkaloosaDialysisCenter	CRESTVIEW	11:18	6098,TURKEYTRACK	CRESTVIEW	13.78
7/7/2017	Smart,Carol		1 AM	4:49	6098,TURKEYTRACK	CRESTVIEW	5:14	CVNorthOkaloosaDialysisCenter	CRESTVIEW	13.78
7/7/2017	Smart,Carol		1 AM	10:30	CVNorthOkaloosaDialysisCenter	CRESTVIEW	11:03	6098,TURKEYTRACK	CRESTVIEW	13.78
7/10/2017	Smart,Carol		1 AM	4:46	6098,TURKEYTRACK	CRESTVIEW	5:13	CVNorthOkaloosaDialysisCenter	CRESTVIEW	13.78
7/10/2017	Smart,Carol		1 AM	10:24	CVNorthOkaloosaDialysisCenter	CRESTVIEW	10:58	6098,TURKEYTRACK	CRESTVIEW	13.78
7/12/2017	Smart,Carol		1 AM	4:45	6098,TURKEYTRACK	CRESTVIEW	5:13	CVNorthOkaloosaDialysisCenter	CRESTVIEW	13.78
7/12/2017	Smart,Carol		1 AM	9:50	CVNorthOkaloosaDialysisCenter	CRESTVIEW	11:15	6098,TURKEYTRACK	CRESTVIEW	13.78

Date	Name	Cost	Mode	Pick Up Time	Origin Address	Origin City	Drop Off Time	Destination Address	Destination City	Miles
7/14/2017	Smart,Carol		1 AM	4:39	6098,TURKEYTRACK	CRESTVIEW	5:06	CVNorthOkaloosaDialysisCenter	CRESTVIEW	13.78
7/14/2017	Smart,Carol		1 AM	10:00	CVNorthOkaloosaDialysisCenter	CRESTVIEW	10:37	6098,TURKEYTRACK	CRESTVIEW	13.78
7/17/2017	Smart,Carol		1 AM	4:55	6098,TURKEYTRACK	CRESTVIEW	5:24	CVNorthOkaloosaDialysisCenter	CRESTVIEW	13.78
7/18/2017	Smart,Carol		1 AM	9:48	6098,TURKEYTRACK	CRESTVIEW	10:16	CVDynamicPain&Wellness:600,I	CRESTVIEW	13.58
7/18/2017	Smart,Carol		1 AM	11:58	CVDynamicPain&Wellness:600,I	CRESTVIEW	13:06	6098,TURKEYTRACK	CRESTVIEW	13.58
7/19/2017	Smart,Carol		1 AM	4:39	6098,TURKEYTRACK	CRESTVIEW	5:03	CVNorthOkaloosaDialysisCenter	CRESTVIEW	13.78
7/19/2017	Smart,Carol		1 AM	9:14	CVNorthOkaloosaDialysisCenter	CRESTVIEW	9:44	6098,TURKEYTRACK	CRESTVIEW	13.78
7/20/2017	Smart,Carol		1 AM	10:10	6098,TURKEYTRACK	CRESTVIEW	10:35	CVShalitJosephMD:484,NWILSO	CRESTVIEW	12.5
7/20/2017	Smart,Carol		1 AM	12:45	CVShalitJosephMD:484,NWILSO	CRESTVIEW	13:20	6098,TURKEYTRACK	CRESTVIEW	12.5
7/21/2017	Smart,Carol		1 AM	4:47	6098,TURKEYTRACK	CRESTVIEW	5:12	CVNorthOkaloosaDialysisCenter	CRESTVIEW	13.78
7/21/2017	Smart,Carol		1 AM	9:29	CVNorthOkaloosaDialysisCenter	CRESTVIEW	9:55	6098,TURKEYTRACK	CRESTVIEW	13.78
7/24/2017	Smart,Carol		1 AM	4:45	6098,TURKEYTRACK	CRESTVIEW	5:12	CVNorthOkaloosaDialysisCenter	CRESTVIEW	13.78
7/24/2017	Smart,Carol		1 AM	9:46	CVNorthOkaloosaDialysisCenter	CRESTVIEW	10:17	6098,TURKEYTRACK	CRESTVIEW	13.78
7/26/2017	Smart,Carol		1 AM	5:13	6098,TURKEYTRACK	CRESTVIEW	5:39	CVNorthOkaloosaDialysisCenter	CRESTVIEW	13.78
7/26/2017	Smart,Carol		1 AM	9:25	CVNorthOkaloosaDialysisCenter	CRESTVIEW	11:01	6098,TURKEYTRACK	CRESTVIEW	13.78
7/27/2017	Smart,Carol		1 AM	7:56	6098,TURKEYTRACK	CRESTVIEW	8:31	600,HOSPITALDR	CRESTVIEW	13.64
7/27/2017	Smart,Carol		1 AM	9:47	600,HOSPITALDR	CRESTVIEW	10:14	6098,TURKEYTRACK	CRESTVIEW	13.64
7/28/2017	Smart,Carol		1 AM	4:48	6098,TURKEYTRACK	CRESTVIEW	5:36	CVNorthOkaloosaDialysisCenter	CRESTVIEW	13.78
7/28/2017	Smart,Carol		1 AM	9:30	CVNorthOkaloosaDialysisCenter	CRESTVIEW	10:06	6098,TURKEYTRACK	CRESTVIEW	13.78
7/31/2017	Smart,Carol		1 AM	5:00	6098,TURKEYTRACK	CRESTVIEW	5:24	CVNorthOkaloosaDialysisCenter	CRESTVIEW	13.78
7/31/2017	Smart,Carol		1 AM	9:45	CVNorthOkaloosaDialysisCenter	CRESTVIEW	10:11	6098,TURKEYTRACK	CRESTVIEW	13.78
7/6/2017	Irelan,Connie		1 AM	7:10	639,BROOKMEADEDR	CRESTVIEW	7:15	CVSacredHeartMedicalCenter:5	CRESTVIEW	1.27
7/13/2017	Irelan,Connie		1 AM	7:20	639,BROOKMEADEDR	CRESTVIEW	7:32	CVSacredHeartMedicalCenter:5	CRESTVIEW	1.27
7/13/2017	Irelan,Connie		1 AM	9:43	CVSacredHeartMedicalCenter:5	CRESTVIEW	9:56	CVBridgewayWellnessCenter:20	CRESTVIEW	4.34
7/10/2017	Mason,Jerome		1 AM	5:57	815,ADDISONPL	CRESTVIEW	6:27	VAClinic(EglinAFB):100,VETERAI	EGLIN AFB	20.27
7/12/2017	Mason,Jerome		1 AM	11:21	815,ADDISONPL	CRESTVIEW	11:40	CrestviewRivieraFamilyFitness:2	CRESTVIEW	3.83
7/12/2017	Mason,Jerome		1 AM	14:35	CrestviewRivieraFamilyFitness:2	CRESTVIEW	14:51	815,ADDISONPL	CRESTVIEW	3.83
7/14/2017	Mason,Jerome		1 AM	6:45	815,ADDISONPL	CRESTVIEW	7:00	CrestviewRivieraFamilyFitness:2	CRESTVIEW	3.83
7/17/2017	Mason,Jerome		1 AM	11:31	815,ADDISONPL	CRESTVIEW	11:48	CrestviewRivieraFamilyFitness:2	CRESTVIEW	3.83
7/17/2017	Mason,Jerome		1 AM	14:35	CrestviewRivieraFamilyFitness:2	CRESTVIEW	14:50	815,ADDISONPL	CRESTVIEW	3.83
7/19/2017	Mason,Jerome		1 AM	11:39	815,ADDISONPL	CRESTVIEW	12:28	CrestviewRivieraFamilyFitness:2	CRESTVIEW	3.83
7/19/2017	Mason,Jerome		1 AM	14:30	CrestviewRivieraFamilyFitness:2	CRESTVIEW	14:46	815,ADDISONPL	CRESTVIEW	3.83
7/24/2017	Mason,Jerome		1 AM	11:41	815,ADDISONPL	CRESTVIEW	12:01	CrestviewRivieraFamilyFitness:2	CRESTVIEW	3.83
7/24/2017	Mason,Jerome		1 AM	14:45	CrestviewRivieraFamilyFitness:2	CRESTVIEW	15:40	815,ADDISONPL	CRESTVIEW	3.83
7/26/2017	Mason,Jerome		1 AM	11:28	815,ADDISONPL	CRESTVIEW	12:17	CrestviewRivieraFamilyFitness:2	CRESTVIEW	3.83
7/26/2017	Mason,Jerome		1 AM	14:32	CrestviewRivieraFamilyFitness:2	CRESTVIEW	14:44	815,ADDISONPL	CRESTVIEW	3.83
7/27/2017	Mason,Jerome		1 AM	11:53	815,ADDISONPL	CRESTVIEW	12:06	CVHealthDepartment:810,JAME	CRESTVIEW	5.95
7/28/2017	Mason,Jerome		1 AM	8:30	815,ADDISONPL	CRESTVIEW	9:20	HangerProsthetics&Orthotics:28	FORT WALTON BEACH	21.42
7/28/2017	Mason,Jerome		1 AM	10:53	HangerProsthetics&Orthotics:28	FORT WALTON BEACH	11:54	815,ADDISONPL	CRESTVIEW	21.42
7/3/2017	Blackshear,Eula		1 AM	9:59	1048,MARTINLUTHERKINGJRAV	CRESTVIEW	10:10	CVNorthOkaloosaDialysisCenter	CRESTVIEW	1.7
7/3/2017	Blackshear,Eula		1 AM	13:30	CVNorthOkaloosaDialysisCenter	CRESTVIEW	14:07	1048,MARTINLUTHERKINGJRAV	CRESTVIEW	1.7
7/5/2017	Blackshear,Eula		1 AM	10:00	1048,MARTINLUTHERKINGJRAV	CRESTVIEW	10:15	CVNorthOkaloosaDialysisCenter	CRESTVIEW	1.7
7/5/2017	Blackshear,Eula		1 AM	13:40	CVNorthOkaloosaDialysisCenter	CRESTVIEW	14:00	1048,MARTINLUTHERKINGJRAV	CRESTVIEW	1.7
7/7/2017	Blackshear,Eula		1 AM	10:08	1048,MARTINLUTHERKINGJRAV	CRESTVIEW	10:25	CVNorthOkaloosaDialysisCenter	CRESTVIEW	1.7
7/7/2017	Blackshear,Eula		1 AM	13:22	CVNorthOkaloosaDialysisCenter	CRESTVIEW	14:15	1048,MARTINLUTHERKINGJRAV	CRESTVIEW	1.7
7/10/2017	Blackshear,Eula		1 AM	9:50	1048,MARTINLUTHERKINGJRAV	CRESTVIEW	10:01	CVNorthOkaloosaDialysisCenter	CRESTVIEW	1.7
7/10/2017	Blackshear,Eula		1 AM	13:45	CVNorthOkaloosaDialysisCenter	CRESTVIEW	14:00	1048,MARTINLUTHERKINGJRAV	CRESTVIEW	1.7
7/12/2017	Blackshear,Eula		1 AM	10:10	1048,MARTINLUTHERKINGJRAV	CRESTVIEW	10:23	CVNorthOkaloosaDialysisCenter	CRESTVIEW	1.7
7/12/2017	Blackshear,Eula		1 AM	13:35	CVNorthOkaloosaDialysisCenter	CRESTVIEW	14:08	1048,MARTINLUTHERKINGJRAV	CRESTVIEW	1.7
7/14/2017	Blackshear,Eula		1 AM	10:08	1048,MARTINLUTHERKINGJRAV	CRESTVIEW	10:17	CVNorthOkaloosaDialysisCenter	CRESTVIEW	1.7
7/14/2017	Blackshear,Eula		1 AM	13:36	CVNorthOkaloosaDialysisCenter	CRESTVIEW	14:14	1048,MARTINLUTHERKINGJRAV	CRESTVIEW	1.7
7/17/2017	Blackshear,Eula		1 AM	10:02	1048,MARTINLUTHERKINGJRAV	CRESTVIEW	10:42	CVNorthOkaloosaDialysisCenter	CRESTVIEW	1.7
7/19/2017	Blackshear,Eula		1 AM	10:43	1048,MARTINLUTHERKINGJRAV	CRESTVIEW	10:52	CVNorthOkaloosaDialysisCenter	CRESTVIEW	1.7
7/19/2017	Blackshear,Eula		1 AM	14:20	CVNorthOkaloosaDialysisCenter	CRESTVIEW	14:40	1048,MARTINLUTHERKINGJRAV	CRESTVIEW	1.7
7/21/2017	Blackshear,Eula		1 AM	10:13	1048,MARTINLUTHERKINGJRAV	CRESTVIEW	10:23	CVNorthOkaloosaDialysisCenter	CRESTVIEW	1.7

Okaloosa County Board of County Commissioners					July 1-31, 2017				Ambulatory	
Date	Name	Cost	Mode	Pick Up Time	Origin Address	Origin City	Drop Off Time	Destination Address	Destination City	Miles
7/21/2017	Blackshear,Eula		1 AM	14:04	CVNorthOkaloosaDialysisCenter	CRESTVIEW	14:13	1048,MARTINLUTHERKINGJRAV	CRESTVIEW	1.7
7/24/2017	Blackshear,Eula		1 AM	10:01	1048,MARTINLUTHERKINGJRAV	CRESTVIEW	10:15	CVNorthOkaloosaDialysisCenter	CRESTVIEW	1.7
7/24/2017	Blackshear,Eula		1 AM	13:53	CVNorthOkaloosaDialysisCenter	CRESTVIEW	14:06	1048,MARTINLUTHERKINGJRAV	CRESTVIEW	1.7
7/26/2017	Blackshear,Eula		1 AM	10:57	1048,MARTINLUTHERKINGJRAV	CRESTVIEW	11:08	CVNorthOkaloosaDialysisCenter	CRESTVIEW	1.7
7/26/2017	Blackshear,Eula		1 AM	14:20	CVNorthOkaloosaDialysisCenter	CRESTVIEW	14:37	1048,MARTINLUTHERKINGJRAV	CRESTVIEW	1.7
7/28/2017	Blackshear,Eula		1 AM	14:36	CVNorthOkaloosaDialysisCenter	CRESTVIEW	14:46	1048,MARTINLUTHERKINGJRAV	CRESTVIEW	1.7
7/31/2017	Blackshear,Eula		1 AM	10:17	1048,MARTINLUTHERKINGJRAV	CRESTVIEW	10:32	CVNorthOkaloosaDialysisCenter	CRESTVIEW	1.7
7/31/2017	Blackshear,Eula		1 AM	14:43	CVNorthOkaloosaDialysisCenter	CRESTVIEW	14:46	1048,MARTINLUTHERKINGJRAV	CRESTVIEW	1.7
7/8/2017	Parkes,Alana		1 AM	9:00	425,HATCHEEDR	CRESTVIEW	9:30	CVPic-N-Sav:310,JAMESLEEBLVI	CRESTVIEW	3.32
7/8/2017	Parkes,Alana		1 AM	12:02	CVPic-N-Sav:310,JAMESLEEBLVI	CRESTVIEW	12:30	425,HATCHEEDR	CRESTVIEW	3.32
7/13/2017	Parkes,Alana		1 AM	12:00	CVWal-Mart:3351,FERDONBLVI	CRESTVIEW	12:16	425,HATCHEEDR	CRESTVIEW	1.51
7/4/2017	King,Leona		1 AM	11:58	639,BROOKMEADEDR	CRESTVIEW	12:11	618,FERDONBLVDS	CRESTVIEW	1.78
7/4/2017	King,Leona		1 AM	13:42	618,FERDONBLVDS	CRESTVIEW	14:14	320,FERDONBLVDN	CRESTVIEW	0.78
7/6/2017	King,Leona		1 AM	9:42	639,BROOKMEADEDR	CRESTVIEW	9:48	CVMendez:130,EREDSTONEAVE	CRESTVIEW	0.57
7/14/2017	King,Leona		1 AM	8:28	639,BROOKMEADEDR	CRESTVIEW	8:41	CVWal-Mart:3351,FERDONBLVI	CRESTVIEW	0.69
7/14/2017	King,Leona		1 AM	14:00	CVWal-Mart:3351,FERDONBLVI	CRESTVIEW	14:05	639,BROOKMEADEDR	CRESTVIEW	0.69
7/19/2017	King,Leona		1 AM	10:18	639,BROOKMEADEDR	CRESTVIEW	10:23	CVHealthCenter:800,HOSPITALI	CRESTVIEW	1.5
7/19/2017	King,Leona		1 AM	13:59	CVSilvercrestManor:910,BROOK	CRESTVIEW	14:08	639,BROOKMEADEDR	CRESTVIEW	0.4
7/25/2017	King,Leona		1 AM	9:26	639,BROOKMEADEDR	CRESTVIEW	9:34	CVWal-Mart:3351,FERDONBLVI	CRESTVIEW	0.69
7/25/2017	King,Leona		1 AM	11:36	CVWal-Mart:3351,FERDONBLVI	CRESTVIEW	11:52	639,BROOKMEADEDR	CRESTVIEW	0.69
7/27/2017	WilkinsonJr,George		1 AM	11:20	339,ENORTHAVE	CRESTVIEW	12:11	HangerProsthetics&Orthotics:2	FORT WALTON BEACH	26.48
7/27/2017	WilkinsonJr,George		1 AM	13:29	HangerProsthetics&Orthotics:2	FORT WALTON BEACH	14:58	339,ENORTHAVE	CRESTVIEW	26.48
7/4/2017	Castleberry,Venita		1 AM	9:17	3088,OAKST	CRESTVIEW	9:50	CVWal-Mart:3351,FERDONBLVI	CRESTVIEW	8.42
7/4/2017	Castleberry,Venita		1 AM	11:47	CVWal-Mart:3351,FERDONBLVI	CRESTVIEW	12:09	3088,OAKST	CRESTVIEW	8.42
7/6/2017	Castleberry,Venita		1 AM	9:34	3088,OAKST	CRESTVIEW	9:50	CVPic-N-Sav:310,JAMESLEEBLVI	CRESTVIEW	6.61
7/6/2017	Castleberry,Venita		1 AM	11:02	CVPic-N-Sav:310,JAMESLEEBLVI	CRESTVIEW	11:26	3088,OAKST	CRESTVIEW	6.61
7/3/2017	Gonzalez,Juan		1 AM	5:24	894,LIGHTHOUSECHURCHRD	HOLT	5:47	CVFreseniusMedicalCare:129,EF	CRESTVIEW	10.42
7/3/2017	Gonzalez,Juan		1 AM	10:33	CVFreseniusMedicalCare:129,EF	CRESTVIEW	10:58	894,LIGHTHOUSECHURCHRD	HOLT	10.42
7/5/2017	Gonzalez,Juan		1 AM	5:46	894,LIGHTHOUSECHURCHRD	HOLT	6:10	CVFreseniusMedicalCare:129,EF	CRESTVIEW	10.42
7/5/2017	Gonzalez,Juan		1 AM	10:21	CVFreseniusMedicalCare:129,EF	CRESTVIEW	10:50	894,LIGHTHOUSECHURCHRD	HOLT	10.42
7/7/2017	Gonzalez,Juan		1 AM	5:36	894,LIGHTHOUSECHURCHRD	HOLT	6:08	CVFreseniusMedicalCare:129,EF	CRESTVIEW	10.42
7/7/2017	Gonzalez,Juan		1 AM	10:27	CVFreseniusMedicalCare:129,EF	CRESTVIEW	10:54	894,LIGHTHOUSECHURCHRD	HOLT	10.42
7/10/2017	Gonzalez,Juan		1 AM	5:32	894,LIGHTHOUSECHURCHRD	HOLT	5:57	CVFreseniusMedicalCare:129,EF	CRESTVIEW	10.42
7/12/2017	Gonzalez,Juan		1 AM	5:40	894,LIGHTHOUSECHURCHRD	HOLT	6:03	CVFreseniusMedicalCare:129,EF	CRESTVIEW	10.42
7/12/2017	Gonzalez,Juan		1 AM	10:32	CVFreseniusMedicalCare:129,EF	CRESTVIEW	11:00	894,LIGHTHOUSECHURCHRD	HOLT	10.42
7/14/2017	Gonzalez,Juan		1 AM	5:40	894,LIGHTHOUSECHURCHRD	HOLT	6:08	CVFreseniusMedicalCare:129,EF	CRESTVIEW	10.42
7/17/2017	Gonzalez,Juan		1 AM	5:25	894,LIGHTHOUSECHURCHRD	HOLT	5:47	CVFreseniusMedicalCare:129,EF	CRESTVIEW	10.42
7/17/2017	Gonzalez,Juan		1 AM	10:15	CVFreseniusMedicalCare:129,EF	CRESTVIEW	11:10	894,LIGHTHOUSECHURCHRD	HOLT	10.42
7/19/2017	Gonzalez,Juan		1 AM	5:48	894,LIGHTHOUSECHURCHRD	HOLT	6:10	CVFreseniusMedicalCare:129,EF	CRESTVIEW	10.42
7/21/2017	Gonzalez,Juan		1 AM	5:13	894,LIGHTHOUSECHURCHRD	HOLT	5:37	CVFreseniusMedicalCare:129,EF	CRESTVIEW	10.42
7/21/2017	Gonzalez,Juan		1 AM	9:51	CVFreseniusMedicalCare:129,EF	CRESTVIEW	10:30	894,LIGHTHOUSECHURCHRD	HOLT	10.42
7/24/2017	Gonzalez,Juan		1 AM	5:28	894,LIGHTHOUSECHURCHRD	HOLT	5:49	CVFreseniusMedicalCare:129,EF	CRESTVIEW	10.42
7/24/2017	Gonzalez,Juan		1 AM	10:15	CVFreseniusMedicalCare:129,EF	CRESTVIEW	10:45	894,LIGHTHOUSECHURCHRD	HOLT	10.42
7/26/2017	Gonzalez,Juan		1 AM	6:16	894,LIGHTHOUSECHURCHRD	HOLT	6:40	CVFreseniusMedicalCare:129,EF	CRESTVIEW	10.42
7/28/2017	Gonzalez,Juan		1 AM	5:20	894,LIGHTHOUSECHURCHRD	HOLT	5:58	CVFreseniusMedicalCare:129,EF	CRESTVIEW	10.42
7/28/2017	Gonzalez,Juan		1 AM	11:16	CVFreseniusMedicalCare:129,EF	CRESTVIEW	11:43	894,LIGHTHOUSECHURCHRD	HOLT	10.42
7/31/2017	Gonzalez,Juan		1 AM	5:28	894,LIGHTHOUSECHURCHRD	HOLT	5:54	CVFreseniusMedicalCare:129,EF	CRESTVIEW	10.42
7/6/2017	Jacobs,Henrietta		1 AM	9:35	224,LADUEAVE	CRESTVIEW	9:52	CVPublix:2250,FERDONBLVDS	CRESTVIEW	0.54
7/6/2017	Jacobs,Henrietta		1 AM	11:55	CVPublix:2250,FERDONBLVDS	CRESTVIEW	12:05	224,LADUEAVE	CRESTVIEW	0.54
7/13/2017	Jacobs,Henrietta		1 AM	12:30	224,LADUEAVE	CRESTVIEW	12:35	CVPhysicalTherapy:577,BROOKI	CRESTVIEW	0.49
7/13/2017	Jacobs,Henrietta		1 AM	15:00	CVPhysicalTherapy:577,BROOKI	CRESTVIEW	15:08	224,LADUEAVE	CRESTVIEW	0.49
7/25/2017	Chesser,Catherine		1 AM	8:40	6120,BUDMOULTONRD	CRESTVIEW	8:47	CVWinnDixie:1326,FERDONBLVI	CRESTVIEW	1.79
7/25/2017	Chesser,Catherine		1 AM	10:09	CVWinnDixie:1326,FERDONBLVI	CRESTVIEW	10:15	6120,BUDMOULTONRD	CRESTVIEW	1.79
7/19/2017	McMillan,Napeitre		1 AM	7:29	155,MCARTHURST	CRESTVIEW	8:16	1115,EHWY98	DESTIN	32.37
7/20/2017	McMillan,Napeitre		1 AM	7:02	155,MCARTHURST	CRESTVIEW	7:50	1115,EHWY98	DESTIN	32.37

Date	Name	Cost	Mode	Pick Up Time	Origin Address	Origin City	Drop Off Time	Destination Address	Destination City	Miles
7/20/2017	McMillan,Napeitre		1 AM	17:23	1115,EHWY98	DESTIN	18:36	155,MCARTHURST	CRESTVIEW	32.37
7/1/2017	Johnson,Debra		1 AM	18:41	101,BRENTWOODLN	CRESTVIEW	18:45	CVDollarTree:611,FERDONBLVD	CRESTVIEW	0.99
7/1/2017	Johnson,Debra		1 AM	21:58	CVDollarTree:611,FERDONBLVD	CRESTVIEW	22:08	101,BRENTWOODLN	CRESTVIEW	0.99
7/3/2017	Johnson,Debra		1 AM	18:22	101,BRENTWOODLN	CRESTVIEW	18:28	CVDollarTree:611,FERDONBLVD	CRESTVIEW	0.99
7/3/2017	Johnson,Debra		1 AM	21:48	CVDollarTree:611,FERDONBLVD	CRESTVIEW	21:53	101,BRENTWOODLN	CRESTVIEW	0.99
7/6/2017	Johnson,Debra		1 AM	18:25	101,BRENTWOODLN	CRESTVIEW	18:32	CVDollarTree:611,FERDONBLVD	CRESTVIEW	0.99
7/6/2017	Johnson,Debra		1 AM	21:56	CVDollarTree:611,FERDONBLVD	CRESTVIEW	22:04	101,BRENTWOODLN	CRESTVIEW	0.99
7/7/2017	Johnson,Debra		1 AM	21:44	CVDollarTree:611,FERDONBLVD	CRESTVIEW	21:49	101,BRENTWOODLN	CRESTVIEW	0.99
7/8/2017	Johnson,Debra		1 AM	21:40	101,BRENTWOODLN	CRESTVIEW	21:56	CVDollarTree:611,FERDONBLVD	CRESTVIEW	0.99
7/8/2017	Johnson,Debra		1 AM	18:25	CVDollarTree:611,FERDONBLVD	CRESTVIEW	18:31	101,BRENTWOODLN	CRESTVIEW	0.99
7/11/2017	Johnson,Debra		1 AM	18:30	101,BRENTWOODLN	CRESTVIEW	18:34	CVDollarTree:611,FERDONBLVD	CRESTVIEW	0.99
7/11/2017	Johnson,Debra		1 AM	21:48	CVDollarTree:611,FERDONBLVD	CRESTVIEW	21:52	101,BRENTWOODLN	CRESTVIEW	0.99
7/12/2017	Johnson,Debra		1 AM	18:52	101,BRENTWOODLN	CRESTVIEW	18:56	CVDollarTree:611,FERDONBLVD	CRESTVIEW	0.99
7/12/2017	Johnson,Debra		1 AM	21:50	CVDollarTree:611,FERDONBLVD	CRESTVIEW	21:58	101,BRENTWOODLN	CRESTVIEW	0.99
7/13/2017	Johnson,Debra		1 AM	18:32	101,BRENTWOODLN	CRESTVIEW	18:37	CVDollarTree:611,FERDONBLVD	CRESTVIEW	0.99
7/17/2017	Johnson,Debra		1 AM	9:37	101,BRENTWOODLN	CRESTVIEW	9:56	951,FERDONBLVDS	CRESTVIEW	1.89
7/17/2017	Johnson,Debra		1 AM	11:38	951,FERDONBLVDS	CRESTVIEW	11:46	101,BRENTWOODLN	CRESTVIEW	1.89
7/17/2017	Johnson,Debra		1 AM	18:45	101,BRENTWOODLN	CRESTVIEW	18:50	CVDollarTree:611,FERDONBLVD	CRESTVIEW	0.99
7/17/2017	Johnson,Debra		1 AM	21:40	CVDollarTree:611,FERDONBLVD	CRESTVIEW	21:50	101,BRENTWOODLN	CRESTVIEW	0.99
7/19/2017	Johnson,Debra		1 AM	18:35	101,BRENTWOODLN	CRESTVIEW	18:47	CVDollarTree:611,FERDONBLVD	CRESTVIEW	0.99
7/19/2017	Johnson,Debra		1 AM	22:11	CVDollarTree:611,FERDONBLVD	CRESTVIEW	22:19	101,BRENTWOODLN	CRESTVIEW	0.99
7/20/2017	Johnson,Debra		1 AM	18:42	101,BRENTWOODLN	CRESTVIEW	18:46	CVDollarTree:611,FERDONBLVD	CRESTVIEW	0.99
7/20/2017	Johnson,Debra		1 AM	21:45	CVDollarTree:611,FERDONBLVD	CRESTVIEW	21:53	101,BRENTWOODLN	CRESTVIEW	0.99
7/22/2017	Johnson,Debra		1 AM	18:26	101,BRENTWOODLN	CRESTVIEW	18:36	CVDollarTree:611,FERDONBLVD	CRESTVIEW	0.99
7/22/2017	Johnson,Debra		1 AM	21:44	CVDollarTree:611,FERDONBLVD	CRESTVIEW	21:50	101,BRENTWOODLN	CRESTVIEW	0.99
7/26/2017	Johnson,Debra		1 AM	18:47	101,BRENTWOODLN	CRESTVIEW	18:52	CVDollarTree:611,FERDONBLVD	CRESTVIEW	0.99
7/26/2017	Johnson,Debra		1 AM	22:01	CVDollarTree:611,FERDONBLVD	CRESTVIEW	22:13	101,BRENTWOODLN	CRESTVIEW	0.99
7/27/2017	Johnson,Debra		1 AM	18:32	101,BRENTWOODLN	CRESTVIEW	18:41	CVDollarTree:611,FERDONBLVD	CRESTVIEW	0.99
7/27/2017	Johnson,Debra		1 AM	21:04	CVDollarTree:611,FERDONBLVD	CRESTVIEW	21:52	101,BRENTWOODLN	CRESTVIEW	0.99
7/28/2017	Johnson,Debra		1 AM	19:00	101,BRENTWOODLN	CRESTVIEW	19:04	CVDollarTree:611,FERDONBLVD	CRESTVIEW	0.99
7/28/2017	Johnson,Debra		1 AM	21:54	CVDollarTree:611,FERDONBLVD	CRESTVIEW	22:00	101,BRENTWOODLN	CRESTVIEW	0.99
7/29/2017	Johnson,Debra		1 AM	18:19	101,BRENTWOODLN	CRESTVIEW	18:29	CVDollarTree:611,FERDONBLVD	CRESTVIEW	0.99
7/29/2017	Johnson,Debra		1 AM	21:29	CVDollarTree:611,FERDONBLVD	CRESTVIEW	21:37	101,BRENTWOODLN	CRESTVIEW	0.99
7/12/2017	Smith,Robert		1 AM	9:13	315,WEDNEYAVE	CRESTVIEW	9:42	OkaloosaCountyCourthouseAnn	FORT WALTON BEACH	22.91
7/12/2017	Smith,Robert		1 AM	11:49	OkaloosaCountyCourthouseAnn	FORT WALTON BEACH	12:25	315,WEDNEYAVE	CRESTVIEW	22.91
7/11/2017	Blocker,Ruthie		1 AM	8:08	1465,COREMODR	CRESTVIEW	8:16	CVMirAbdulMD:131,EREDSTON	CRESTVIEW	0.82
7/11/2017	Blocker,Ruthie		1 AM	10:02	CVMirAbdulMD:131,EREDSTON	CRESTVIEW	10:07	CVWal-Mart:3351,FERDONBLVD	CRESTVIEW	0.86
7/11/2017	Blocker,Ruthie		1 AM	12:05	CVWal-Mart:3351,FERDONBLVD	CRESTVIEW	12:15	1465,COREMODR	CRESTVIEW	1.68
7/13/2017	Blocker,Ruthie		1 AM	6:18	1465,COREMODR	CRESTVIEW	6:28	CVNorthOkaloosaMedicalCente	CRESTVIEW	0.77
7/13/2017	Blocker,Ruthie		1 AM	8:30	CVNorthOkaloosaMedicalCente	CRESTVIEW	8:37	1465,COREMODR	CRESTVIEW	0.77
7/20/2017	Blocker,Ruthie		1 AM	9:22	1465,COREMODR	CRESTVIEW	9:29	CVWal-Mart:3351,FERDONBLVD	CRESTVIEW	1.68
7/25/2017	Blocker,Ruthie		1 AM	8:42	1465,COREMODR	CRESTVIEW	8:53	CVWal-Mart:3351,FERDONBLVD	CRESTVIEW	1.68
7/25/2017	Blocker,Ruthie		1 AM	11:36	CVWal-Mart:3351,FERDONBLVD	CRESTVIEW	11:58	1465,COREMODR	CRESTVIEW	1.68
7/31/2017	Blocker,Ruthie		1 AM	8:50	1465,COREMODR	CRESTVIEW	8:56	2670,FERDONBLVDS	CRESTVIEW	1.29
7/31/2017	Blocker,Ruthie		1 AM	10:41	2670,FERDONBLVDS	CRESTVIEW	10:49	1465,COREMODR	CRESTVIEW	1.29
7/10/2017	Creel,Margie		1 AM	8:00	5382,WOODLANDST	CRESTVIEW	8:22	CV21stCenturyOncology:601,W	CRESTVIEW	4.07
7/17/2017	Creel,Margie		1 AM	7:45	5382,WOODLANDST	CRESTVIEW	8:12	CV21stCenturyOncology:601,W	CRESTVIEW	4.07
7/6/2017	Kamm,Shane		1 AM	16:27	211,SILVERTONLOOP	CRESTVIEW	16:41	CVRivieraFamilyFitness:2500,FE	CRESTVIEW	4.56
7/6/2017	Kamm,Shane		1 AM	17:50	CVRivieraFamilyFitness:2500,FE	CRESTVIEW	18:02	211,SILVERTONLOOP	CRESTVIEW	4.56
7/11/2017	Kamm,Shane		1 AM	15:56	211,SILVERTONLOOP	CRESTVIEW	16:10	CVRivieraFamilyFitness:2500,FE	CRESTVIEW	4.56
7/11/2017	Kamm,Shane		1 AM	17:31	CVRivieraFamilyFitness:2500,FE	CRESTVIEW	17:46	211,SILVERTONLOOP	CRESTVIEW	4.56
7/18/2017	Kamm,Shane		1 AM	15:46	211,SILVERTONLOOP	CRESTVIEW	16:00	CVRivieraFamilyFitness:2500,FE	CRESTVIEW	4.56
7/18/2017	Kamm,Shane		1 AM	18:00	CVRivieraFamilyFitness:2500,FE	CRESTVIEW	18:10	211,SILVERTONLOOP	CRESTVIEW	4.56
7/20/2017	Kamm,Shane		1 AM	15:56	211,SILVERTONLOOP	CRESTVIEW	16:34	CVRivieraFamilyFitness:2500,FE	CRESTVIEW	4.56
7/20/2017	Kamm,Shane		1 AM	18:05	CVRivieraFamilyFitness:2500,FE	CRESTVIEW	18:21	211,SILVERTONLOOP	CRESTVIEW	4.56

Okaloosa County Board of County Commissioners					July 1-31, 2017				Ambulatory
Date	Name	Cost	Mode	Pick Up Time	Origin Address	Origin City	Drop Off Time	Destination Address	Destination City	Miles
7/25/2017	Kamm,Shane		1 AM	15:50	211,SILVERTONLOOP	CRESTVIEW	16:06	CVRivieraFamilyFitness:2500,FE	CRESTVIEW	4.56
7/25/2017	Kamm,Shane		1 AM	18:00	CVRivieraFamilyFitness:2500,FE	CRESTVIEW	18:15	211,SILVERTONLOOP	CRESTVIEW	4.56
7/27/2017	Kamm,Shane		1 AM	16:00	211,SILVERTONLOOP	CRESTVIEW	16:15	CVRivieraFamilyFitness:2500,FE	CRESTVIEW	4.56
7/27/2017	Kamm,Shane		1 AM	17:18	CVRivieraFamilyFitness:2500,FE	CRESTVIEW	18:14	211,SILVERTONLOOP	CRESTVIEW	4.56
7/1/2017	Tatman,Christopher		1 AM	7:27	1125,SIOUXCIR	CRESTVIEW	7:44	CVPublix:2250,FERDONBLVDS	CRESTVIEW	5.94
7/1/2017	Tatman,Christopher		1 AM	17:26	CVPublix:2250,FERDONBLVDS	CRESTVIEW	17:43	1125,SIOUXCIR	CRESTVIEW	5.94
7/6/2017	Tatman,Christopher		1 AM	9:25	1125,SIOUXCIR	CRESTVIEW	9:38	CVPublix:2250,FERDONBLVDS	CRESTVIEW	5.94
7/6/2017	Tatman,Christopher		1 AM	16:02	CVPublix:2250,FERDONBLVDS	CRESTVIEW	16:20	1125,SIOUXCIR	CRESTVIEW	5.94
7/7/2017	Tatman,Christopher		1 AM	9:45	1125,SIOUXCIR	CRESTVIEW	9:59	CVPublix:2250,FERDONBLVDS	CRESTVIEW	5.94
7/7/2017	Tatman,Christopher		1 AM	20:49	CVPublix:2250,FERDONBLVDS	CRESTVIEW	21:03	1125,SIOUXCIR	CRESTVIEW	5.94
7/12/2017	Tatman,Christopher		1 AM	11:05	1125,SIOUXCIR	CRESTVIEW	11:37	CVPublix:2250,FERDONBLVDS	CRESTVIEW	5.94
7/14/2017	Tatman,Christopher		1 AM	13:40	1125,SIOUXCIR	CRESTVIEW	13:58	CVPublix:2250,FERDONBLVDS	CRESTVIEW	5.94
7/17/2017	Tatman,Christopher		1 AM	14:34	1125,SIOUXCIR	CRESTVIEW	14:55	CVPublix:2250,FERDONBLVDS	CRESTVIEW	5.94
7/20/2017	Tatman,Christopher		1 AM	9:49	1125,SIOUXCIR	CRESTVIEW	10:20	CVPublix:2250,FERDONBLVDS	CRESTVIEW	5.94
7/25/2017	Tatman,Christopher		1 AM	7:40	1125,SIOUXCIR	CRESTVIEW	7:51	CVPublix:2250,FERDONBLVDS	CRESTVIEW	5.94
7/25/2017	Tatman,Christopher		1 AM	16:12	CVPublix:2250,FERDONBLVDS	CRESTVIEW	16:35	1125,SIOUXCIR	CRESTVIEW	5.94
7/28/2017	Tatman,Christopher		1 AM	10:24	1125,SIOUXCIR	CRESTVIEW	10:53	CVPublix:2250,FERDONBLVDS	CRESTVIEW	5.94
7/28/2017	Tatman,Christopher		1 AM	15:14	CVPublix:2250,FERDONBLVDS	CRESTVIEW	15:55	1125,SIOUXCIR	CRESTVIEW	5.94
7/1/2017	Levine,Tiffany		4 AM	8:55	3202,SKYLINEDR	CRESTVIEW	9:46	Sam'sClub:740,NBEALPKWY	FORT WALTON BEACH	29.16
7/1/2017	Levine,Tiffany		4 AM	11:51	Sam'sClub:740,NBEALPKWY	FORT WALTON BEACH	12:50	3202,SKYLINEDR	CRESTVIEW	29.16
7/3/2017	Levine,Tiffany		4 AM	8:05	3202,SKYLINEDR	CRESTVIEW	8:55	SocialSecurityOffice:111,RACETI	FORT WALTON BEACH	27.32
7/3/2017	Levine,Tiffany		4 AM	19:19	KMART(FWB):200,IRWINAVENE	FORT WALTON BEACH	20:21	3202,SKYLINEDR	CRESTVIEW	28.8
7/5/2017	Levine,Tiffany		4 AM	8:10	3202,SKYLINEDR	CRESTVIEW	8:39	CVPublix:2250,FERDONBLVDS	CRESTVIEW	4.23
7/5/2017	Levine,Tiffany		4 AM	11:18	CVPublix:2250,FERDONBLVDS	CRESTVIEW	11:33	3202,SKYLINEDR	CRESTVIEW	4.23
7/8/2017	Levine,Tiffany		4 AM	7:00	3202,SKYLINEDR	CRESTVIEW	7:17	CVRoundCastleLaundry:401,NW	CRESTVIEW	3.1
7/8/2017	Levine,Tiffany		4 AM	10:55	CVRoundCastleLaundry:401,NW	CRESTVIEW	11:08	3202,SKYLINEDR	CRESTVIEW	3.1
7/11/2017	Levine,Tiffany		4 AM	9:20	3202,SKYLINEDR	CRESTVIEW	9:34	CVLibraryRobertSikes:1445,CON	CRESTVIEW	3.46
7/11/2017	Levine,Tiffany		4 AM	10:10	CVLibraryRobertSikes:1445,CON	CRESTVIEW	10:33	CVPublix:2250,FERDONBLVDS	CRESTVIEW	4.27
7/11/2017	Levine,Tiffany		4 AM	11:25	CVPublix:2250,FERDONBLVDS	CRESTVIEW	11:38	3202,SKYLINEDR	CRESTVIEW	4.23
7/22/2017	Levine,Tiffany		4 AM	7:00	3202,SKYLINEDR	CRESTVIEW	7:19	CVPublix:2250,FERDONBLVDS	CRESTVIEW	4.23
7/6/2017	Pagnini,Patricia		1 AM	9:06	320,VIRGINIACT	CRESTVIEW	9:24	CVWal-Mart:3351,FERDONBLVD	CRESTVIEW	2.86
7/6/2017	Pagnini,Patricia		1 AM	12:24	CVWal-Mart:3351,FERDONBLVD	CRESTVIEW	13:01	320,VIRGINIACT	CRESTVIEW	2.86
7/11/2017	Pagnini,Patricia		1 AM	10:22	320,VIRGINIACT	CRESTVIEW	10:30	CVPic-N-Sav:310,JAMESLEEBLVD	CRESTVIEW	0.18
7/11/2017	Pagnini,Patricia		1 AM	11:30	CVPic-N-Sav:310,JAMESLEEBLVD	CRESTVIEW	11:38	320,VIRGINIACT	CRESTVIEW	0.18
7/13/2017	Pagnini,Patricia		1 AM	10:55	320,VIRGINIACT	CRESTVIEW	11:15	CV21stCenturyOncology:601,W	CRESTVIEW	2.27
7/13/2017	Pagnini,Patricia		1 AM	12:01	CV21stCenturyOncology:601,W	CRESTVIEW	12:40	320,VIRGINIACT	CRESTVIEW	2.27
7/18/2017	Pagnini,Patricia		1 AM	10:45	320,VIRGINIACT	CRESTVIEW	10:54	CVCVS:302,JAMESLEEBLVDE	CRESTVIEW	0.6
7/18/2017	Pagnini,Patricia		1 AM	12:44	CVCVS:302,JAMESLEEBLVDE	CRESTVIEW	12:56	320,VIRGINIACT	CRESTVIEW	0.6
7/21/2017	Pagnini,Patricia		1 AM	7:14	320,VIRGINIACT	CRESTVIEW	7:27	CVSacredHeartMedicalCenter:5	CRESTVIEW	2.47
7/21/2017	Pagnini,Patricia		1 AM	9:05	CVSacredHeartMedicalCenter:5	CRESTVIEW	9:15	320,VIRGINIACT	CRESTVIEW	2.47
7/24/2017	Pagnini,Patricia		1 AM	10:27	320,VIRGINIACT	CRESTVIEW	10:37	CVPic-N-Sav:310,JAMESLEEBLVD	CRESTVIEW	0.18
7/24/2017	Pagnini,Patricia		1 AM	11:30	CVPic-N-Sav:310,JAMESLEEBLVD	CRESTVIEW	11:40	320,VIRGINIACT	CRESTVIEW	0.18
7/28/2017	Pagnini,Patricia		1 AM	12:08	320,VIRGINIACT	CRESTVIEW	12:27	CVSacredHeartMedicalCenter:5	CRESTVIEW	2.47
7/28/2017	Pagnini,Patricia		1 AM	14:20	CVSacredHeartMedicalCenter:5	CRESTVIEW	14:43	320,VIRGINIACT	CRESTVIEW	2.47
7/5/2017	Marvin,Margaret		1 AM	7:44	709,SCHOOLAVE	CRESTVIEW	7:52	CVBatsonWandaOD:207,NMAIN	CRESTVIEW	0.88
7/5/2017	Marvin,Margaret		1 AM	10:09	CVBatsonWandaOD:207,NMAIN	CRESTVIEW	10:17	709,SCHOOLAVE	CRESTVIEW	0.88
7/4/2017	Dubose,Deborah		1 AM	7:50	403,NOBLECIR	CRESTVIEW	8:32	912,DENTONBLVD	FORT WALTON BEACH	23.94
7/4/2017	Dubose,Deborah		1 AM	15:23	912,DENTONBLVD	FORT WALTON BEACH	16:44	403,NOBLECIR	CRESTVIEW	23.94
7/6/2017	Dubose,Deborah		1 AM	9:30	403,NOBLECIR	CRESTVIEW	10:25	912,DENTONBLVD	FORT WALTON BEACH	23.94
7/5/2017	Wright,Wendy		2 AM	12:15	558,PURLADAMSAVE	CRESTVIEW	12:24	4100,FERDONBLVDS	CRESTVIEW	3.58
7/5/2017	Wright,Wendy		2 AM	14:45	4100,FERDONBLVDS	CRESTVIEW	15:03	558,PURLADAMSAVE	CRESTVIEW	3.58
7/12/2017	Hawkins,Mary		1 AM	9:58	208,JANUARYCT	CRESTVIEW	10:28	610,HOSPITALDR	CRESTVIEW	2.77
7/12/2017	Hawkins,Mary		1 AM	11:54	610,HOSPITALDR	CRESTVIEW	12:06	208,JANUARYCT	CRESTVIEW	2.77
7/14/2017	Hawkins,Mary		1 AM	12:40	208,JANUARYCT	CRESTVIEW	12:56	CVOrthopedic&SportsPT:610,HC	CRESTVIEW	2.69
7/14/2017	Hawkins,Mary		1 AM	14:34	CVOrthopedic&SportsPT:610,HC	CRESTVIEW	14:50	208,JANUARYCT	CRESTVIEW	2.69

Okaloosa County Board of County Commissioners | July 1-31, 2017 | *Ambulatory*

Date	Name	Cost	Mode	Pick Up Time	Origin Address	Origin City	Drop Off Time	Destination Address	Destination City	Miles
7/5/2017	Plummer,Monica		1 AM	12:42	386,HOSPITALDR	CRESTVIEW	13:44	PensacolaRickoffPodiatryBld:21	PENSACOLA	59.57
7/5/2017	Plummer,Monica		1 AM	14:27	PensacolaRickoffPodiatryBld:21	PENSACOLA	15:21	386,HOSPITALDR	CRESTVIEW	59.57
7/27/2017	Plummer,Monica		1 AM	12:31	386,HOSPITALDR	CRESTVIEW	13:23	PensacolaKotlarzEnt/facialPlasti	PENSACOLA	56.18
7/27/2017	Plummer,Monica		1 AM	14:04	PensacolaKotlarzEnt/facialPlasti	PENSACOLA	14:54	386,HOSPITALDR	CRESTVIEW	56.18
7/25/2017	Perritt,Doris		1 AM	8:15	639,BROOKMEADEDR	CRESTVIEW	8:25	CVWal-Mart:3351,FERDONBLVD	CRESTVIEW	0.69
7/25/2017	Perritt,Doris		1 AM	11:36	CVWal-Mart:3351,FERDONBLVD	CRESTVIEW	11:52	639,BROOKMEADEDR	CRESTVIEW	0.69
7/6/2017	Perry,JoAnn		1 AM	11:29	4528,CEDARSPRINGSFARMRD	HOLT	12:08	554,TWINCITIESBLVD	NICEVILLE	29.48
7/6/2017	Perry,JoAnn		1 AM	13:30	554,TWINCITIESBLVD	NICEVILLE	14:19	4528,CEDARSPRINGSFARMRD	HOLT	29.48
7/26/2017	Perry,JoAnn		1 AM	9:17	4528,CEDARSPRINGSFARMRD	HOLT	10:07	CVNorthOkaloosaMedicalCente	CRESTVIEW	15.42
7/26/2017	Perry,JoAnn		1 AM	11:28	CVNorthOkaloosaMedicalCente	CRESTVIEW	11:56	4528,CEDARSPRINGSFARMRD	HOLT	15.42
7/5/2017	Woods,James		1 AM	6:17	CVHorizon's:498,W1STAVE	CRESTVIEW	6:59	CV7thSFGDiningHall:8TH,SPECIA	EGLIN AFB	9.54
7/5/2017	Woods,James		1 AM	14:19	CV7thSFGDiningHall:8TH,SPECIA	EGLIN AFB	15:12	CVHorizon's:498,W1STAVE	CRESTVIEW	9.54
7/6/2017	Woods,James		1 AM	6:23	CVHorizon's:498,W1STAVE	CRESTVIEW	7:06	CV7thSFGDiningHall:8TH,SPECIA	EGLIN AFB	9.54
7/6/2017	Woods,James		1 AM	14:16	CV7thSFGDiningHall:8TH,SPECIA	EGLIN AFB	14:53	CVHorizon's:498,W1STAVE	CRESTVIEW	9.54
7/7/2017	Woods,James		1 AM	6:09	CVHorizon's:498,W1STAVE	CRESTVIEW	6:50	CV7thSFGDiningHall:8TH,SPECIA	EGLIN AFB	9.54
7/7/2017	Woods,James		1 AM	14:07	CV7thSFGDiningHall:8TH,SPECIA	EGLIN AFB	14:48	CVHorizon's:498,W1STAVE	CRESTVIEW	9.54
7/10/2017	Woods,James		1 AM	6:12	CVHorizon's:498,W1STAVE	CRESTVIEW	7:13	CV7thSFGDiningHall:8TH,SPECIA	EGLIN AFB	9.54
7/10/2017	Woods,James		1 AM	14:25	CV7thSFGDiningHall:8TH,SPECIA	EGLIN AFB	15:17	CVHorizon's:498,W1STAVE	CRESTVIEW	9.54
7/11/2017	Woods,James		1 AM	6:04	CVHorizon's:498,W1STAVE	CRESTVIEW	6:58	CV7thSFGDiningHall:8TH,SPECIA	EGLIN AFB	9.54
7/11/2017	Woods,James		1 AM	14:17	CV7thSFGDiningHall:8TH,SPECIA	EGLIN AFB	15:14	CVHorizon's:498,W1STAVE	CRESTVIEW	9.54
7/12/2017	Woods,James		1 AM	6:07	CVHorizon's:498,W1STAVE	CRESTVIEW	6:56	CV7thSFGDiningHall:8TH,SPECIA	EGLIN AFB	9.54
7/12/2017	Woods,James		1 AM	14:17	CV7thSFGDiningHall:8TH,SPECIA	EGLIN AFB	15:14	CVHorizon's:498,W1STAVE	CRESTVIEW	9.54
7/13/2017	Woods,James		1 AM	6:01	CVHorizon's:498,W1STAVE	CRESTVIEW	7:03	CV7thSFGDiningHall:8TH,SPECIA	EGLIN AFB	9.54
7/13/2017	Woods,James		1 AM	14:17	CV7thSFGDiningHall:8TH,SPECIA	EGLIN AFB	14:50	CVHorizon's:498,W1STAVE	CRESTVIEW	9.54
7/14/2017	Woods,James		1 AM	6:05	CVHorizon's:498,W1STAVE	CRESTVIEW	6:45	CV7thSFGDiningHall:8TH,SPECIA	EGLIN AFB	9.54
7/14/2017	Woods,James		1 AM	14:27	CV7thSFGDiningHall:8TH,SPECIA	EGLIN AFB	15:18	CVHorizon's:498,W1STAVE	CRESTVIEW	9.54
7/17/2017	Woods,James		1 AM	6:06	CVHorizon's:498,W1STAVE	CRESTVIEW	7:00	CV7thSFGDiningHall:8TH,SPECIA	EGLIN AFB	9.54
7/17/2017	Woods,James		1 AM	13:55	CV7thSFGDiningHall:8TH,SPECIA	EGLIN AFB	15:05	CVHorizon's:498,W1STAVE	CRESTVIEW	9.54
7/18/2017	Woods,James		1 AM	6:00	CVHorizon's:498,W1STAVE	CRESTVIEW	6:59	CV7thSFGDiningHall:8TH,SPECIA	EGLIN AFB	9.54
7/18/2017	Woods,James		1 AM	13:47	CV7thSFGDiningHall:8TH,SPECIA	EGLIN AFB	14:59	CVHorizon's:498,W1STAVE	CRESTVIEW	9.54
7/19/2017	Woods,James		1 AM	6:05	CVHorizon's:498,W1STAVE	CRESTVIEW	6:49	CV7thSFGDiningHall:8TH,SPECIA	EGLIN AFB	9.54
7/19/2017	Woods,James		1 AM	14:31	CV7thSFGDiningHall:8TH,SPECIA	EGLIN AFB	15:23	CVHorizon's:498,W1STAVE	CRESTVIEW	9.54
7/20/2017	Woods,James		1 AM	6:11	CVHorizon's:498,W1STAVE	CRESTVIEW	6:57	CV7thSFGDiningHall:8TH,SPECIA	EGLIN AFB	9.54
7/20/2017	Woods,James		1 AM	14:09	CV7thSFGDiningHall:8TH,SPECIA	EGLIN AFB	15:03	CVHorizon's:498,W1STAVE	CRESTVIEW	9.54
7/21/2017	Woods,James		1 AM	6:05	CVHorizon's:498,W1STAVE	CRESTVIEW	6:51	CV7thSFGDiningHall:8TH,SPECIA	EGLIN AFB	9.54
7/21/2017	Woods,James		1 AM	14:02	CV7thSFGDiningHall:8TH,SPECIA	EGLIN AFB	14:58	CVHorizon's:498,W1STAVE	CRESTVIEW	9.54
7/24/2017	Woods,James		1 AM	6:03	CVHorizon's:498,W1STAVE	CRESTVIEW	6:59	CV7thSFGDiningHall:8TH,SPECIA	EGLIN AFB	9.54
7/24/2017	Woods,James		1 AM	14:00	CV7thSFGDiningHall:8TH,SPECIA	EGLIN AFB	14:50	CVHorizon's:498,W1STAVE	CRESTVIEW	9.54
7/25/2017	Woods,James		1 AM	6:03	CVHorizon's:498,W1STAVE	CRESTVIEW	6:57	CV7thSFGDiningHall:8TH,SPECIA	EGLIN AFB	9.54
7/25/2017	Woods,James		1 AM	14:00	CV7thSFGDiningHall:8TH,SPECIA	EGLIN AFB	14:49	CVHorizon's:498,W1STAVE	CRESTVIEW	9.54
7/26/2017	Woods,James		1 AM	6:22	CVHorizon's:498,W1STAVE	CRESTVIEW	7:13	CV7thSFGDiningHall:8TH,SPECIA	EGLIN AFB	9.54
7/26/2017	Woods,James		1 AM	14:00	CV7thSFGDiningHall:8TH,SPECIA	EGLIN AFB	14:49	CVHorizon's:498,W1STAVE	CRESTVIEW	9.54
7/27/2017	Woods,James		1 AM	6:07	CVHorizon's:498,W1STAVE	CRESTVIEW	6:54	CV7thSFGDiningHall:8TH,SPECIA	EGLIN AFB	9.54
7/27/2017	Woods,James		1 AM	14:00	CV7thSFGDiningHall:8TH,SPECIA	EGLIN AFB	14:47	CVHorizon's:498,W1STAVE	CRESTVIEW	9.54
7/28/2017	Woods,James		1 AM	6:05	CVHorizon's:498,W1STAVE	CRESTVIEW	6:47	CV7thSFGDiningHall:8TH,SPECIA	EGLIN AFB	9.54
7/28/2017	Woods,James		1 AM	14:07	CV7thSFGDiningHall:8TH,SPECIA	EGLIN AFB	15:01	CVHorizon's:498,W1STAVE	CRESTVIEW	9.54
7/31/2017	Woods,James		1 AM	6:04	CVHorizon's:498,W1STAVE	CRESTVIEW	6:58	CV7thSFGDiningHall:8TH,SPECIA	EGLIN AFB	9.54
7/31/2017	Woods,James		1 AM	14:23	CV7thSFGDiningHall:8TH,SPECIA	EGLIN AFB	15:17	CVHorizon's:498,W1STAVE	CRESTVIEW	9.54
7/5/2017	Richardson,Brian		1 AM	6:17	CVHorizon's:498,W1STAVE	CRESTVIEW	6:59	CV7thSFGDiningHall:8TH,SPECIA	EGLIN AFB	9.54
7/5/2017	Richardson,Brian		1 AM	14:17	CV7thSFGDiningHall:8TH,SPECIA	EGLIN AFB	15:12	CVHorizon's:498,W1STAVE	CRESTVIEW	9.54
7/6/2017	Richardson,Brian		1 AM	6:23	CVHorizon's:498,W1STAVE	CRESTVIEW	7:06	CV7thSFGDiningHall:8TH,SPECIA	EGLIN AFB	9.54
7/6/2017	Richardson,Brian		1 AM	14:14	CV7thSFGDiningHall:8TH,SPECIA	EGLIN AFB	14:53	CVHorizon's:498,W1STAVE	CRESTVIEW	9.54
7/7/2017	Richardson,Brian		1 AM	6:09	CVHorizon's:498,W1STAVE	CRESTVIEW	6:50	CV7thSFGDiningHall:8TH,SPECIA	EGLIN AFB	9.54
7/7/2017	Richardson,Brian		1 AM	14:07	CV7thSFGDiningHall:8TH,SPECIA	EGLIN AFB	14:48	CVHorizon's:498,W1STAVE	CRESTVIEW	9.54
7/11/2017	Richardson,Brian		1 AM	6:04	CVHorizon's:498,W1STAVE	CRESTVIEW	6:58	CV7thSFGDiningHall:8TH,SPECIA	EGLIN AFB	9.54

Okaloosa County Board of County Commissioners					July 1-31, 2017				*Ambulatory*
Date	Name	Cost	Mode	Pick Up Time	Origin Address	Origin City	Drop Off Time	Destination Address	Destination City	Miles
7/11/2017	Richardson,Brian		1 AM	14:15	CV7thSFGDiningHall:8TH,SPECIA	EGLIN AFB	15:14	CVHorizon's:498,W1STAVE	CRESTVIEW	9.54
7/12/2017	Richardson,Brian		1 AM	6:07	CVHorizon's:498,W1STAVE	CRESTVIEW	6:56	CV7thSFGDiningHall:8TH,SPECIA	EGLIN AFB	9.54
7/12/2017	Richardson,Brian		1 AM	14:14	CV7thSFGDiningHall:8TH,SPECIA	EGLIN AFB	15:14	CVHorizon's:498,W1STAVE	CRESTVIEW	9.54
7/13/2017	Richardson,Brian		1 AM	6:01	CVHorizon's:498,W1STAVE	CRESTVIEW	7:03	CV7thSFGDiningHall:8TH,SPECIA	EGLIN AFB	9.54
7/13/2017	Richardson,Brian		1 AM	14:19	CV7thSFGDiningHall:8TH,SPECIA	EGLIN AFB	14:50	CVHorizon's:498,W1STAVE	CRESTVIEW	9.54
7/14/2017	Richardson,Brian		1 AM	6:05	CVHorizon's:498,W1STAVE	CRESTVIEW	6:45	CV7thSFGDiningHall:8TH,SPECIA	EGLIN AFB	9.54
7/14/2017	Richardson,Brian		1 AM	14:27	CV7thSFGDiningHall:8TH,SPECIA	EGLIN AFB	15:18	CVHorizon's:498,W1STAVE	CRESTVIEW	9.54
7/18/2017	Richardson,Brian		1 AM	6:00	CVHorizon's:498,W1STAVE	CRESTVIEW	6:59	CV7thSFGDiningHall:8TH,SPECIA	EGLIN AFB	9.54
7/18/2017	Richardson,Brian		1 AM	13:47	CV7thSFGDiningHall:8TH,SPECIA	EGLIN AFB	14:59	CVHorizon's:498,W1STAVE	CRESTVIEW	9.54
7/19/2017	Richardson,Brian		1 AM	6:00	CVHorizon's:498,W1STAVE	CRESTVIEW	6:49	CV7thSFGDiningHall:8TH,SPECIA	EGLIN AFB	9.54
7/19/2017	Richardson,Brian		1 AM	14:29	CV7thSFGDiningHall:8TH,SPECIA	EGLIN AFB	15:23	CVHorizon's:498,W1STAVE	CRESTVIEW	9.54
7/20/2017	Richardson,Brian		1 AM	6:11	CVHorizon's:498,W1STAVE	CRESTVIEW	6:57	CV7thSFGDiningHall:8TH,SPECIA	EGLIN AFB	9.54
7/20/2017	Richardson,Brian		1 AM	14:09	CV7thSFGDiningHall:8TH,SPECIA	EGLIN AFB	15:03	CVHorizon's:498,W1STAVE	CRESTVIEW	9.54
7/21/2017	Richardson,Brian		1 AM	6:05	CVHorizon's:498,W1STAVE	CRESTVIEW	6:51	CV7thSFGDiningHall:8TH,SPECIA	EGLIN AFB	9.54
7/21/2017	Richardson,Brian		1 AM	14:09	CV7thSFGDiningHall:8TH,SPECIA	EGLIN AFB	14:58	CVHorizon's:498,W1STAVE	CRESTVIEW	9.54
7/25/2017	Richardson,Brian		1 AM	6:03	CVHorizon's:498,W1STAVE	CRESTVIEW	6:57	CV7thSFGDiningHall:8TH,SPECIA	EGLIN AFB	9.54
7/25/2017	Richardson,Brian		1 AM	14:00	CV7thSFGDiningHall:8TH,SPECIA	EGLIN AFB	14:49	CVHorizon's:498,W1STAVE	CRESTVIEW	9.54
7/26/2017	Richardson,Brian		1 AM	6:22	CVHorizon's:498,W1STAVE	CRESTVIEW	7:13	CV7thSFGDiningHall:8TH,SPECIA	EGLIN AFB	9.54
7/26/2017	Richardson,Brian		1 AM	14:00	CV7thSFGDiningHall:8TH,SPECIA	EGLIN AFB	14:49	CVHorizon's:498,W1STAVE	CRESTVIEW	9.54
7/27/2017	Richardson,Brian		1 AM	6:06	CVHorizon's:498,W1STAVE	CRESTVIEW	6:54	CV7thSFGDiningHall:8TH,SPECIA	EGLIN AFB	9.54
7/27/2017	Richardson,Brian		1 AM	14:00	CV7thSFGDiningHall:8TH,SPECIA	EGLIN AFB	14:47	CVHorizon's:498,W1STAVE	CRESTVIEW	9.54
7/28/2017	Richardson,Brian		1 AM	6:05	CVHorizon's:498,W1STAVE	CRESTVIEW	6:47	CV7thSFGDiningHall:8TH,SPECIA	EGLIN AFB	9.54
7/28/2017	Richardson,Brian		1 AM	14:07	CV7thSFGDiningHall:8TH,SPECIA	EGLIN AFB	15:01	CVHorizon's:498,W1STAVE	CRESTVIEW	9.54
7/31/2017	Richardson,Brian		1 AM	14:23	5075,OKALOOSALN	CRESTVIEW	15:17	CVHorizon's:498,W1STAVE	CRESTVIEW	3.75
7/6/2017	Limes,Amber		1 AM	6:31	1483,SRAYBURNST	CRESTVIEW	7:06	CV7thSFGDiningHall:8TH,SPECIA	EGLIN AFB	9.48
7/6/2017	Limes,Amber		1 AM	14:12	CV7thSFGDiningHall:8TH,SPECIA	EGLIN AFB	14:44	1483,SRAYBURNST	CRESTVIEW	9.48
7/10/2017	Limes,Amber		1 AM	6:37	1483,SRAYBURNST	CRESTVIEW	7:13	CV7thSFGDiningHall:8TH,SPECIA	EGLIN AFB	9.48
7/10/2017	Limes,Amber		1 AM	14:17	CV7thSFGDiningHall:8TH,SPECIA	EGLIN AFB	15:05	1483,SRAYBURNST	CRESTVIEW	9.48
7/11/2017	Limes,Amber		1 AM	6:20	1483,SRAYBURNST	CRESTVIEW	6:58	CV7thSFGDiningHall:8TH,SPECIA	EGLIN AFB	9.48
7/11/2017	Limes,Amber		1 AM	14:13	CV7thSFGDiningHall:8TH,SPECIA	EGLIN AFB	15:02	1483,SRAYBURNST	CRESTVIEW	9.48
7/17/2017	Limes,Amber		1 AM	6:27	1483,SRAYBURNST	CRESTVIEW	7:06	CV7thSFGDiningHall:8TH,SPECIA	EGLIN AFB	9.48
7/17/2017	Limes,Amber		1 AM	13:55	CV7thSFGDiningHall:8TH,SPECIA	EGLIN AFB	15:51	1483,SRAYBURNST	CRESTVIEW	9.48
7/18/2017	Limes,Amber		1 AM	6:19	1483,SRAYBURNST	CRESTVIEW	6:59	CV7thSFGDiningHall:8TH,SPECIA	EGLIN AFB	9.48
7/18/2017	Limes,Amber		1 AM	13:47	CV7thSFGDiningHall:8TH,SPECIA	EGLIN AFB	14:45	1483,SRAYBURNST	CRESTVIEW	9.48
7/20/2017	Limes,Amber		1 AM	6:19	1483,SRAYBURNST	CRESTVIEW	6:57	CV7thSFGDiningHall:8TH,SPECIA	EGLIN AFB	9.48
7/20/2017	Limes,Amber		1 AM	14:09	CV7thSFGDiningHall:8TH,SPECIA	EGLIN AFB	14:53	1483,SRAYBURNST	CRESTVIEW	9.48
7/21/2017	Limes,Amber		1 AM	6:14	1483,SRAYBURNST	CRESTVIEW	6:51	CV7thSFGDiningHall:8TH,SPECIA	EGLIN AFB	9.48
7/24/2017	Limes,Amber		1 AM	6:19	1483,SRAYBURNST	CRESTVIEW	6:59	CV7thSFGDiningHall:8TH,SPECIA	EGLIN AFB	9.48
7/24/2017	Limes,Amber		1 AM	14:00	CV7thSFGDiningHall:8TH,SPECIA	EGLIN AFB	14:28	1483,SRAYBURNST	CRESTVIEW	9.48
7/25/2017	Limes,Amber		1 AM	6:18	1483,SRAYBURNST	CRESTVIEW	6:57	CV7thSFGDiningHall:8TH,SPECIA	EGLIN AFB	9.48
7/25/2017	Limes,Amber		1 AM	14:00	CV7thSFGDiningHall:8TH,SPECIA	EGLIN AFB	14:42	1483,SRAYBURNST	CRESTVIEW	9.48
7/27/2017	Limes,Amber		1 AM	6:15	1483,SRAYBURNST	CRESTVIEW	6:54	CV7thSFGDiningHall:8TH,SPECIA	EGLIN AFB	9.48
7/27/2017	Limes,Amber		1 AM	14:00	CV7thSFGDiningHall:8TH,SPECIA	EGLIN AFB	14:37	1483,SRAYBURNST	CRESTVIEW	9.48
7/28/2017	Limes,Amber		1 AM	6:19	1483,SRAYBURNST	CRESTVIEW	6:47	CV7thSFGDiningHall:8TH,SPECIA	EGLIN AFB	9.48
7/28/2017	Limes,Amber		1 AM	14:07	CV7thSFGDiningHall:8TH,SPECIA	EGLIN AFB	14:53	1483,SRAYBURNST	CRESTVIEW	9.48
7/31/2017	Limes,Amber		1 AM	6:20	1483,SRAYBURNST	CRESTVIEW	6:58	CV7thSFGDiningHall:8TH,SPECIA	EGLIN AFB	9.48
7/31/2017	Limes,Amber		1 AM	14:23	CV7thSFGDiningHall:8TH,SPECIA	EGLIN AFB	15:08	1483,SRAYBURNST	CRESTVIEW	9.48
7/5/2017	Langley,Matthew		1 AM	6:17	CVHorizon's:498,W1STAVE	CRESTVIEW	6:59	CV7thSFGDiningHall:8TH,SPECIA	EGLIN AFB	9.54
7/5/2017	Langley,Matthew		1 AM	14:18	CV7thSFGDiningHall:8TH,SPECIA	EGLIN AFB	15:12	CVHorizon's:498,W1STAVE	CRESTVIEW	9.54
7/6/2017	Langley,Matthew		1 AM	6:23	CVHorizon's:498,W1STAVE	CRESTVIEW	7:06	CV7thSFGDiningHall:8TH,SPECIA	EGLIN AFB	9.54
7/6/2017	Langley,Matthew		1 AM	14:17	CV7thSFGDiningHall:8TH,SPECIA	EGLIN AFB	14:53	CVHorizon's:498,W1STAVE	CRESTVIEW	9.54
7/7/2017	Langley,Matthew		1 AM	6:09	CVHorizon's:498,W1STAVE	CRESTVIEW	6:50	CV7thSFGDiningHall:8TH,SPECIA	EGLIN AFB	9.54
7/7/2017	Langley,Matthew		1 AM	14:07	CV7thSFGDiningHall:8TH,SPECIA	EGLIN AFB	14:40	CVHorizon's:498,W1STAVE	CRESTVIEW	9.54
7/10/2017	Langley,Matthew		1 AM	6:11	CVHorizon's:498,W1STAVE	CRESTVIEW	7:13	CV7thSFGDiningHall:8TH,SPECIA	EGLIN AFB	9.54
7/10/2017	Langley,Matthew		1 AM	14:27	CV7thSFGDiningHall:8TH,SPECIA	EGLIN AFB	15:17	CVHorizon's:498,W1STAVE	CRESTVIEW	9.54

Date	Name	Cost	Mode	Pick Up Time	Origin Address	Origin City	Drop Off Time	Destination Address	Destination City	Miles
7/11/2017	Langley,Matthew		1 AM	6:04	CVHorizon's:498,W1STAVE	CRESTVIEW	6:58	CV7thSFGDiningHall:8TH,SPECIA	EGLIN AFB	9.54
7/11/2017	Langley,Matthew		1 AM	14:20	CV7thSFGDiningHall:8TH,SPECIA	EGLIN AFB	15:14	CVHorizon's:498,W1STAVE	CRESTVIEW	9.54
7/12/2017	Langley,Matthew		1 AM	6:07	CVHorizon's:498,W1STAVE	CRESTVIEW	6:56	CV7thSFGDiningHall:8TH,SPECIA	EGLIN AFB	9.54
7/12/2017	Langley,Matthew		1 AM	14:18	CV7thSFGDiningHall:8TH,SPECIA	EGLIN AFB	15:14	CVHorizon's:498,W1STAVE	CRESTVIEW	9.54
7/13/2017	Langley,Matthew		1 AM	6:01	CVHorizon's:498,W1STAVE	CRESTVIEW	7:03	CV7thSFGDiningHall:8TH,SPECIA	EGLIN AFB	9.54
7/13/2017	Langley,Matthew		1 AM	14:20	CV7thSFGDiningHall:8TH,SPECIA	EGLIN AFB	14:50	CVHorizon's:498,W1STAVE	CRESTVIEW	9.54
7/14/2017	Langley,Matthew		1 AM	6:05	CVHorizon's:498,W1STAVE	CRESTVIEW	6:45	CV7thSFGDiningHall:8TH,SPECIA	EGLIN AFB	9.54
7/14/2017	Langley,Matthew		1 AM	14:27	CV7thSFGDiningHall:8TH,SPECIA	EGLIN AFB	15:18	CVHorizon's:498,W1STAVE	CRESTVIEW	9.54
7/31/2017	Langley,Matthew		1 AM	6:04	CVHorizon's:498,W1STAVE	CRESTVIEW	6:58	CV7thSFGDiningHall:8TH,SPECIA	EGLIN AFB	9.54
7/31/2017	Langley,Matthew		1 AM	14:23	CV7thSFGDiningHall:8TH,SPECIA	EGLIN AFB	15:17	CVHorizon's:498,W1STAVE	CRESTVIEW	9.54
7/3/2017	Madden,Celia		1 AM	7:33	143,VILLACRESTDR	CRESTVIEW	7:55	CVChristopherIndumathiMD:13	CRESTVIEW	2.43
7/3/2017	Madden,Celia		1 AM	9:36	CVChristopherIndumathiMD:13	CRESTVIEW	9:43	143,VILLACRESTDR	CRESTVIEW	2.43
7/20/2017	Madden,Celia		1 AM	7:30	143,VILLACRESTDR	CRESTVIEW	7:38	CVSacredHeartMedicalCenter:5	CRESTVIEW	1.94
7/20/2017	Madden,Celia		1 AM	9:41	CVSacredHeartMedicalCenter:5	CRESTVIEW	10:07	143,VILLACRESTDR	CRESTVIEW	1.94
7/27/2017	Madden,Celia		1 AM	9:08	143,VILLACRESTDR	CRESTVIEW	9:21	CVSacredHeartMedicalCenter:5	CRESTVIEW	1.94
7/27/2017	Madden,Celia		1 AM	13:07	CVSacredHeartMedicalCenter:5	CRESTVIEW	13:17	143,VILLACRESTDR	CRESTVIEW	1.94
7/11/2017	Welch,Bonnie		1 AM	9:15	CVSafeandSecureRespiteCare:3(	CRESTVIEW	9:27	1326,FERDONBLVDN	CRESTVIEW	3.25
7/11/2017	Welch,Bonnie		1 AM	11:32	1326,FERDONBLVDN	CRESTVIEW	11:50	CVSafeandSecureRespiteCare:3(	CRESTVIEW	3.25
7/18/2017	Welch,Bonnie		1 AM	9:05	CVSafeandSecureRespiteCare:3(	CRESTVIEW	9:50	CVWal-Mart:3351,FERDONBLVD	CRESTVIEW	4.49
7/18/2017	Welch,Bonnie		1 AM	11:52	CVWal-Mart:3351,FERDONBLVD	CRESTVIEW	12:15	CVSafeandSecureRespiteCare:3(	CRESTVIEW	4.49
7/5/2017	Miles,Terry		1 AM	6:45	501,WHITEOAKLN	CRESTVIEW	7:15	EglinHospital:307,BOATNERRD	EGLIN AFB	18.55
7/5/2017	Miles,Terry		1 AM	8:31	EglinHospital:307,BOATNERRD	EGLIN AFB	8:43	EglinSatellitePharmacy:1760,MI	EGLIN AFB	0.64
7/5/2017	Miles,Terry		1 AM	9:45	EglinSatellitePharmacy:1760,MI	EGLIN AFB	11:25	501,WHITEOAKLN	CRESTVIEW	19.19
7/12/2017	Miles,Terry		1 AM	8:11	501,WHITEOAKLN	CRESTVIEW	8:46	EglinHospital:307,BOATNERRD	EGLIN AFB	18.55
7/12/2017	Miles,Terry		1 AM	9:49	EglinHospital:307,BOATNERRD	EGLIN AFB	10:16	501,WHITEOAKLN	CRESTVIEW	18.55
7/14/2017	Miles,Terry		1 AM	8:00	501,WHITEOAKLN	CRESTVIEW	8:10	CVAspenDental:2670,FERDONBI	CRESTVIEW	0.86
7/14/2017	Miles,Terry		1 AM	9:50	CVAspenDental:2670,FERDONBI	CRESTVIEW	9:57	501,WHITEOAKLN	CRESTVIEW	0.86
7/1/2017	Porter,John		1 AM	12:30	1439,SRAYBURNST	CRESTVIEW	13:00	CVI-10RestStop:,I10RAMP	CRESTVIEW	4.3
7/1/2017	Porter,John		1 AM	19:04	CVI-10RestStop:,I10RAMP	CRESTVIEW	19:17	1439,SRAYBURNST	CRESTVIEW	4.3
7/5/2017	Porter,John		1 AM	13:50	1439,SRAYBURNST	CRESTVIEW	14:20	CVI-10RestStop:,I-10East-WestB	CRESTVIEW	1.37
7/5/2017	Porter,John		1 AM	19:03	CVI-10RestStop:,I-10East-WestB	CRESTVIEW	19:18	1439,SRAYBURNST	CRESTVIEW	1.37
7/6/2017	Porter,John		1 AM	12:58	1439,SRAYBURNST	CRESTVIEW	13:25	CVI-10RestStop:,I10RAMP	CRESTVIEW	4.3
7/6/2017	Porter,John		1 AM	20:18	CVI-10RestStop:,I10RAMP	CRESTVIEW	20:28	1439,SRAYBURNST	CRESTVIEW	4.3
7/7/2017	Porter,John		1 AM	12:58	1439,SRAYBURNST	CRESTVIEW	13:30	CVI-10RestStop:,I10RAMP	CRESTVIEW	4.3
7/7/2017	Porter,John		1 AM	18:53	CVI-10RestStop:,I10RAMP	CRESTVIEW	19:07	1439,SRAYBURNST	CRESTVIEW	4.3
7/8/2017	Porter,John		1 AM	12:00	1439,SRAYBURNST	CRESTVIEW	12:36	CVI-10RestStop:,I10RAMP	CRESTVIEW	4.3
7/8/2017	Porter,John		1 AM	18:57	CVI-10RestStop:,I10RAMP	CRESTVIEW	19:07	1439,SRAYBURNST	CRESTVIEW	4.3
7/14/2017	Porter,John		1 AM	13:00	1439,SRAYBURNST	CRESTVIEW	13:31	CVI-10RestStop:,I10RAMP	CRESTVIEW	4.3
7/14/2017	Porter,John		1 AM	19:01	CVI-10RestStop:,I10RAMP	CRESTVIEW	19:13	1439,SRAYBURNST	CRESTVIEW	4.3
7/15/2017	Porter,John		1 AM	12:45	1439,SRAYBURNST	CRESTVIEW	13:15	CVI-10RestStop:,I10RAMP	CRESTVIEW	4.3
7/15/2017	Porter,John		1 AM	18:38	CVI-10RestStop:,I10RAMP	CRESTVIEW	19:13	1439,SRAYBURNST	CRESTVIEW	4.3
7/19/2017	Porter,John		1 AM	12:54	1439,SRAYBURNST	CRESTVIEW	13:10	CVI-10RestStop:,I-10East-WestB	CRESTVIEW	1.37
7/19/2017	Porter,John		1 AM	19:04	CVI-10RestStop:,I-10East-WestB	CRESTVIEW	19:14	1439,SRAYBURNST	CRESTVIEW	1.37
7/20/2017	Porter,John		1 AM	12:58	1439,SRAYBURNST	CRESTVIEW	13:34	CVI-10RestStop:,I10RAMP	CRESTVIEW	4.3
7/20/2017	Porter,John		1 AM	19:00	CVI-10RestStop:,I10RAMP	CRESTVIEW	19:07	1439,SRAYBURNST	CRESTVIEW	4.3
7/21/2017	Porter,John		1 AM	12:36	1439,SRAYBURNST	CRESTVIEW	13:11	CVI-10RestStop:,I10RAMP	CRESTVIEW	4.3
7/21/2017	Porter,John		1 AM	19:00	CVI-10RestStop:,I10RAMP	CRESTVIEW	19:06	1439,SRAYBURNST	CRESTVIEW	4.3
7/22/2017	Porter,John		1 AM	13:10	1439,SRAYBURNST	CRESTVIEW	13:41	CVI-10RestStop:,I10RAMP	CRESTVIEW	4.3
7/22/2017	Porter,John		1 AM	19:04	CVI-10RestStop:,I10RAMP	CRESTVIEW	19:13	1439,SRAYBURNST	CRESTVIEW	4.3
7/27/2017	Porter,John		1 AM	13:38	1439,SRAYBURNST	CRESTVIEW	14:05	CVI-10RestStop:,I10RAMP	CRESTVIEW	4.3
7/27/2017	Porter,John		1 AM	19:04	CVI-10RestStop:,I10RAMP	CRESTVIEW	19:16	1439,SRAYBURNST	CRESTVIEW	4.3
7/28/2017	Porter,John		1 AM	12:54	1439,SRAYBURNST	CRESTVIEW	13:25	CVI-10RestStop:,I10RAMP	CRESTVIEW	4.3
7/28/2017	Porter,John		1 AM	18:50	CVI-10RestStop:,I10RAMP	CRESTVIEW	19:02	1439,SRAYBURNST	CRESTVIEW	4.3
7/29/2017	Porter,John		1 AM	13:09	1439,SRAYBURNST	CRESTVIEW	13:39	CVI-10RestStop:,I10RAMP	CRESTVIEW	4.3
7/29/2017	Porter,John		1 AM	19:13	CVI-10RestStop:,I10RAMP	CRESTVIEW	19:24	1439,SRAYBURNST	CRESTVIEW	4.3

Okaloosa County Board of County Commissioners					July 1-31, 2017				Ambulatory
Date	Name	Cost	Mode	Pick Up Time	Origin Address	Origin City	Drop Off Time	Destination Address	Destination City	Miles
7/1/2017	Coleman,Charles		1 AM	9:27	215,OGLESBYAVE	CRESTVIEW	9:55	CVFreseniusMedicalCare:129,EF	CRESTVIEW	2.34
7/1/2017	Coleman,Charles		1 AM	15:40	CVFreseniusMedicalCare:129,EF	CRESTVIEW	15:47	215,OGLESBYAVE	CRESTVIEW	2.34
7/4/2017	Coleman,Charles		1 AM	9:28	215,OGLESBYAVE	CRESTVIEW	9:44	CVFreseniusMedicalCare:129,EF	CRESTVIEW	2.34
7/4/2017	Coleman,Charles		1 AM	15:08	CVFreseniusMedicalCare:129,EF	CRESTVIEW	15:17	215,OGLESBYAVE	CRESTVIEW	2.34
7/6/2017	Coleman,Charles		1 AM	9:39	215,OGLESBYAVE	CRESTVIEW	9:51	CVFreseniusMedicalCare:129,EF	CRESTVIEW	2.34
7/6/2017	Coleman,Charles		1 AM	15:23	CVFreseniusMedicalCare:129,EF	CRESTVIEW	15:30	215,OGLESBYAVE	CRESTVIEW	2.34
7/8/2017	Coleman,Charles		1 AM	9:32	215,OGLESBYAVE	CRESTVIEW	9:44	CVFreseniusMedicalCare:129,EF	CRESTVIEW	2.34
7/13/2017	Coleman,Charles		1 AM	9:35	215,OGLESBYAVE	CRESTVIEW	9:46	CVFreseniusMedicalCare:129,EF	CRESTVIEW	2.34
7/13/2017	Coleman,Charles		1 AM	15:39	CVFreseniusMedicalCare:129,EF	CRESTVIEW	15:55	215,OGLESBYAVE	CRESTVIEW	2.34
7/15/2017	Coleman,Charles		1 AM	9:30	215,OGLESBYAVE	CRESTVIEW	9:41	CVFreseniusMedicalCare:129,EF	CRESTVIEW	2.34
7/15/2017	Coleman,Charles		1 AM	15:06	CVFreseniusMedicalCare:129,EF	CRESTVIEW	15:20	215,OGLESBYAVE	CRESTVIEW	2.34
7/18/2017	Coleman,Charles		1 AM	9:29	215,OGLESBYAVE	CRESTVIEW	9:39	CVFreseniusMedicalCare:129,EF	CRESTVIEW	2.34
7/18/2017	Coleman,Charles		1 AM	15:12	CVFreseniusMedicalCare:129,EF	CRESTVIEW	16:00	215,OGLESBYAVE	CRESTVIEW	2.34
7/20/2017	Coleman,Charles		1 AM	9:31	215,OGLESBYAVE	CRESTVIEW	9:39	CVFreseniusMedicalCare:129,EF	CRESTVIEW	2.34
7/20/2017	Coleman,Charles		1 AM	16:57	CVFreseniusMedicalCare:129,EF	CRESTVIEW	17:27	215,OGLESBYAVE	CRESTVIEW	2.34
7/22/2017	Coleman,Charles		1 AM	10:07	215,OGLESBYAVE	CRESTVIEW	10:16	CVFreseniusMedicalCare:129,EF	CRESTVIEW	2.34
7/22/2017	Coleman,Charles		1 AM	16:07	CVFreseniusMedicalCare:129,EF	CRESTVIEW	16:16	215,OGLESBYAVE	CRESTVIEW	2.34
7/25/2017	Coleman,Charles		1 AM	9:20	215,OGLESBYAVE	CRESTVIEW	9:37	CVFreseniusMedicalCare:129,EF	CRESTVIEW	2.34
7/25/2017	Coleman,Charles		1 AM	15:20	CVFreseniusMedicalCare:129,EF	CRESTVIEW	15:32	215,OGLESBYAVE	CRESTVIEW	2.34
7/27/2017	Coleman,Charles		1 AM	9:31	215,OGLESBYAVE	CRESTVIEW	9:42	CVFreseniusMedicalCare:129,EF	CRESTVIEW	2.34
7/27/2017	Coleman,Charles		1 AM	15:15	CVFreseniusMedicalCare:129,EF	CRESTVIEW	15:37	215,OGLESBYAVE	CRESTVIEW	2.34
7/29/2017	Coleman,Charles		1 AM	9:33	215,OGLESBYAVE	CRESTVIEW	9:46	CVFreseniusMedicalCare:129,EF	CRESTVIEW	2.34
7/29/2017	Coleman,Charles		1 AM	15:11	CVFreseniusMedicalCare:129,EF	CRESTVIEW	15:23	215,OGLESBYAVE	CRESTVIEW	2.34
7/5/2017	Phillips,Dorothy		1 AM	7:15	212,OGLESBYAVE	CRESTVIEW	7:25	CVSacredHeartMedicalCenter:5	CRESTVIEW	2.23
7/5/2017	Phillips,Dorothy		1 AM	9:07	CVSacredHeartMedicalCenter:5	CRESTVIEW	9:18	212,OGLESBYAVE	CRESTVIEW	2.23
7/10/2017	Phillips,Dorothy		1 AM	7:42	212,OGLESBYAVE	CRESTVIEW	7:52	CVSacredHeartMedicalCenter:5	CRESTVIEW	2.23
7/10/2017	Phillips,Dorothy		1 AM	10:24	CVSacredHeartMedicalCenter:5	CRESTVIEW	10:36	212,OGLESBYAVE	CRESTVIEW	2.23
7/11/2017	Phillips,Dorothy		1 AM	6:26	212,OGLESBYAVE	CRESTVIEW	6:40	400,WREDSTONEAVE	CRESTVIEW	2.05
7/24/2017	Phillips,Dorothy		1 AM	13:12	212,OGLESBYAVE	CRESTVIEW	13:24	302,NWILSONST	CRESTVIEW	1.17
7/24/2017	Phillips,Dorothy		1 AM	15:05	302,NWILSONST	CRESTVIEW	15:10	212,OGLESBYAVE	CRESTVIEW	1.17
7/7/2017	McCauley,Chad		1 AM	9:13	3501,BUCKINGUPRD	LAUREL HILL	10:16	148,WWOODRUFFAVE	CRESTVIEW	18.27
7/7/2017	McCauley,Chad		1 AM	21:42	148,WWOODRUFFAVE	CRESTVIEW	22:07	3501,BUCKINGUPRD	LAUREL HILL	18.27
7/10/2017	McCauley,Chad		3 AM	6:52	3501,BUCKINGUPRD	LAUREL HILL	8:08	951,FERDONBLVDS	CRESTVIEW	18.45
7/11/2017	McCauley,Chad		1 AM	21:00	148,WWOODRUFFAVE	CRESTVIEW	21:36	3501,BUCKINGUPRD	LAUREL HILL	18.27
7/12/2017	McCauley,Chad		1 AM	9:28	3501,BUCKINGUPRD	LAUREL HILL	10:07	148,WWOODRUFFAVE	CRESTVIEW	18.27
7/13/2017	McCauley,Chad		1 AM	13:49	3501,BUCKINGUPRD	LAUREL HILL	14:42	130,EREDSTONEAVE	CRESTVIEW	19.4
7/14/2017	McCauley,Chad		3 AM	8:40	3501,BUCKINGUPRD	LAUREL HILL	9:08	951,FERDONBLVDS	CRESTVIEW	18.45
7/14/2017	McCauley,Chad		1 AM	9:08	951,FERDONBLVDS	CRESTVIEW	9:40	148,WWOODRUFFAVE	CRESTVIEW	0.91
7/14/2017	McCauley,Chad		1 AM	21:29	148,WWOODRUFFAVE	CRESTVIEW	22:15	3501,BUCKINGUPRD	LAUREL HILL	18.27
7/18/2017	McCauley,Chad		1 AM	9:13	3501,BUCKINGUPRD	LAUREL HILL	9:36	148,WWOODRUFFAVE	CRESTVIEW	18.27
7/19/2017	McCauley,Chad		3 AM	8:28	3501,BUCKINGUPRD	LAUREL HILL	9:30	951,FERDONBLVDS	CRESTVIEW	18.45
7/19/2017	McCauley,Chad		1 AM	9:30	951,FERDONBLVDS	CRESTVIEW	9:38	148,WWOODRUFFAVE	CRESTVIEW	18.27
7/19/2017	McCauley,Chad		1 AM	22:08	148,WWOODRUFFAVE	CRESTVIEW	22:57	3501,BUCKINGUPRD	LAUREL HILL	0.91
7/25/2017	McCauley,Chad		1 AM	9:28	3501,BUCKINGUPRD	LAUREL HILL	9:56	148,WWOODRUFFAVE	CRESTVIEW	18.27
7/25/2017	McCauley,Chad		1 AM	20:50	148,WWOODRUFFAVE	CRESTVIEW	21:39	3501,BUCKINGUPRD	LAUREL HILL	18.27
7/26/2017	McCauley,Chad		1 AM	9:23	3501,BUCKINGUPRD	LAUREL HILL	10:14	148,WWOODRUFFAVE	CRESTVIEW	18.27
7/26/2017	McCauley,Chad		1 AM	20:58	148,WWOODRUFFAVE	CRESTVIEW	21:39	3501,BUCKINGUPRD	LAUREL HILL	18.27
7/27/2017	McCauley,Chad		1 AM	8:50	3501,BUCKINGUPRD	LAUREL HILL	9:23	1260,FERDONBLVDS	CRESTVIEW	18.74
7/4/2017	Moczary,Steve		1 AM	9:26	6018,TRESTLESTREET	CRESTVIEW	9:33	CVWinnDixie:1326,FERDONBLVI	CRESTVIEW	1.34
7/13/2017	Moczary,Steve		1 AM	9:03	6018,TRESTLESTREET	CRESTVIEW	9:15	CVWinnDixie:1326,FERDONBLVI	CRESTVIEW	1.34
7/13/2017	Moczary,Steve		1 AM	12:01	CVWinnDixie:1326,FERDONBLVI	CRESTVIEW	12:10	6018,TRESTLESTREET	CRESTVIEW	1.34
7/19/2017	Moczary,Steve		1 AM	13:40	6018,TRESTLESTREET	CRESTVIEW	14:01	CVOkaloosaCardiology:129,EREI	CRESTVIEW	5.34
7/19/2017	Moczary,Steve		1 AM	15:47	CVOkaloosaCardiology:129,EREI	CRESTVIEW	16:02	6018,TRESTLESTREET	CRESTVIEW	5.34
7/10/2017	Campos,Edwin		1 AM	9:40	346,STRAWBRIDGEDR	CRESTVIEW	10:01	CVNorthOkaloosaDialysisCenter	CRESTVIEW	2.91
7/10/2017	Campos,Edwin		1 AM	13:30	CVNorthOkaloosaDialysisCenter	CRESTVIEW	14:12	346,STRAWBRIDGEDR	CRESTVIEW	2.91

Date	Name	Cost	Mode	Pick Up Time	Origin Address	Origin City	Drop Off Time	Destination Address	Destination City	Miles
7/12/2017	Campos,Edwin		1 AM	9:20	346,STRAWBRIDGEDR	CRESTVIEW	9:39	CVNorthOkaloosaDialysisCenter	CRESTVIEW	2.91
7/12/2017	Campos,Edwin		1 AM	14:01	CVNorthOkaloosaDialysisCenter	CRESTVIEW	14:11	346,STRAWBRIDGEDR	CRESTVIEW	2.91
7/14/2017	Campos,Edwin		1 AM	9:23	346,STRAWBRIDGEDR	CRESTVIEW	9:48	CVNorthOkaloosaDialysisCenter	CRESTVIEW	2.91
7/14/2017	Campos,Edwin		1 AM	14:02	CVNorthOkaloosaDialysisCenter	CRESTVIEW	14:47	346,STRAWBRIDGEDR	CRESTVIEW	2.91
7/17/2017	Campos,Edwin		1 AM	9:32	346,STRAWBRIDGEDR	CRESTVIEW	10:00	CVNorthOkaloosaDialysisCenter	CRESTVIEW	2.91
7/17/2017	Campos,Edwin		1 AM	13:54	CVNorthOkaloosaDialysisCenter	CRESTVIEW	14:18	346,STRAWBRIDGEDR	CRESTVIEW	2.91
7/21/2017	Campos,Edwin		1 AM	9:04	346,STRAWBRIDGEDR	CRESTVIEW	9:17	CVNorthOkaloosaDialysisCenter	CRESTVIEW	2.91
7/21/2017	Campos,Edwin		1 AM	14:35	CVNorthOkaloosaDialysisCenter	CRESTVIEW	14:45	346,STRAWBRIDGEDR	CRESTVIEW	2.91
7/24/2017	Campos,Edwin		1 AM	9:34	346,STRAWBRIDGEDR	CRESTVIEW	10:15	CVNorthOkaloosaDialysisCenter	CRESTVIEW	2.91
7/24/2017	Campos,Edwin		1 AM	13:48	CVNorthOkaloosaDialysisCenter	CRESTVIEW	13:58	346,STRAWBRIDGEDR	CRESTVIEW	2.91
7/26/2017	Campos,Edwin		1 AM	9:13	346,STRAWBRIDGEDR	CRESTVIEW	9:25	CVNorthOkaloosaDialysisCenter	CRESTVIEW	2.91
7/26/2017	Campos,Edwin		1 AM	13:48	CVNorthOkaloosaDialysisCenter	CRESTVIEW	14:20	346,STRAWBRIDGEDR	CRESTVIEW	2.91
7/28/2017	Campos,Edwin		1 AM	9:14	346,STRAWBRIDGEDR	CRESTVIEW	9:30	CVNorthOkaloosaDialysisCenter	CRESTVIEW	2.91
7/28/2017	Campos,Edwin		1 AM	13:38	CVNorthOkaloosaDialysisCenter	CRESTVIEW	13:54	346,STRAWBRIDGEDR	CRESTVIEW	2.91
7/31/2017	Campos,Edwin		1 AM	9:35	346,STRAWBRIDGEDR	CRESTVIEW	9:48	CVNorthOkaloosaDialysisCenter	CRESTVIEW	2.91
7/31/2017	Campos,Edwin		1 AM	13:31	CVNorthOkaloosaDialysisCenter	CRESTVIEW	13:46	346,STRAWBRIDGEDR	CRESTVIEW	2.91
7/3/2017	Preacher-Nicholson,Deborah		1 AM	18:15	CVCityHall:198,NWILSONST	CRESTVIEW	18:21	100,BRENTWOODLN	CRESTVIEW	1.82
7/6/2017	Moczary,Liesel		1 AM	6:49	6018,TRESTLESTREET	CRESTVIEW	7:04	CVSurgeryCenter:400,WREDSTC	CRESTVIEW	5.73
7/21/2017	Moczary,Liesel		1 AM	8:48	6018,TRESTLESTREET	CRESTVIEW	9:05	CVSacredHeartMedicalCenter:5	CRESTVIEW	5.81
7/21/2017	Moczary,Liesel		1 AM	9:40	CVSacredHeartMedicalCenter:5	CRESTVIEW	10:02	6018,TRESTLESTREET	CRESTVIEW	5.81
7/27/2017	Fell,John		1 AM	16:12	PuriKapilMD(NV):490,HWY85N	NICEVILLE	16:47	CVCrestviewManor:603,NPEARL	CRESTVIEW	20.74
7/27/2017	Fell,John		1 AM	12:46	CVCrestviewManor:603,NPEARL	CRESTVIEW	13:32	PuriKapilMD(NV):490,HWY85N	NICEVILLE	20.74
7/19/2017	Goldsmith,Jerry		1 AM	8:09	942,KELVINCT	CRESTVIEW	8:19	150,EREDSTONEAVE	CRESTVIEW	1.2
7/19/2017	Goldsmith,Jerry		1 AM	10:49	150,EREDSTONEAVE	CRESTVIEW	11:00	297,WFIELDAVE	CRESTVIEW	1.24
7/24/2017	Goldsmith,Jerry		1 AM	8:59	942,KELVINCT	CRESTVIEW	9:06	1005,FERDONBLVDS	CRESTVIEW	0.87
7/12/2017	Russell,Ollie		1 AM	7:13	1002,QUIGLEYDR	CRESTVIEW	8:10	AspenDental:516,MARYESTHER	FORT WALTON BEACH	24.08
7/12/2017	Russell,Ollie		1 AM	11:05	AspenDental:516,MARYESTHER	FORT WALTON BEACH	12:30	1002,QUIGLEYDR	CRESTVIEW	24.08
7/7/2017	Pfohl,Craig		1 AM	7:16	645,EWALNUTAVE	CRESTVIEW	7:30	CVDynamicPain&Wellness:600,I	CRESTVIEW	1.82
7/14/2017	McLemore,Michelle		1 AM	14:27	CV7thSFGDiningHall:8TH,SPECIA	EGLIN AFB	14:57	3180,PALMETTAAVE	CRESTVIEW	8.97
7/17/2017	McLemore,Michelle		1 AM	13:55	CV7thSFGDiningHall:8TH,SPECIA	EGLIN AFB	14:40	3180,PALMETTAAVE	CRESTVIEW	8.97
7/18/2017	McLemore,Michelle		1 AM	13:47	CV7thSFGDiningHall:8TH,SPECIA	EGLIN AFB	14:35	3180,PALMETTAAVE	CRESTVIEW	8.97
7/19/2017	McLemore,Michelle		1 AM	14:28	CV7thSFGDiningHall:8TH,SPECIA	EGLIN AFB	14:59	3180,PALMETTAAVE	CRESTVIEW	8.97
7/20/2017	McLemore,Michelle		1 AM	14:09	CV7thSFGDiningHall:8TH,SPECIA	EGLIN AFB	14:43	3180,PALMETTAAVE	CRESTVIEW	8.97
7/21/2017	McLemore,Michelle		1 AM	14:11	CV7thSFGDiningHall:8TH,SPECIA	EGLIN AFB	14:34	3180,PALMETTAAVE	CRESTVIEW	8.97
7/24/2017	McLemore,Michelle		1 AM	14:00	CV7thSFGDiningHall:8TH,SPECIA	EGLIN AFB	14:28	3180,PALMETTAAVE	CRESTVIEW	8.97
7/25/2017	McLemore,Michelle		1 AM	14:00	CV7thSFGDiningHall:8TH,SPECIA	EGLIN AFB	14:29	3180,PALMETTAAVE	CRESTVIEW	8.97
7/26/2017	McLemore,Michelle		1 AM	14:00	CV7thSFGDiningHall:8TH,SPECIA	EGLIN AFB	14:34	3180,PALMETTAAVE	CRESTVIEW	8.97
7/27/2017	McLemore,Michelle		1 AM	14:00	CV7thSFGDiningHall:8TH,SPECIA	EGLIN AFB	15:03	3180,PALMETTAAVE	CRESTVIEW	8.97
7/28/2017	McLemore,Michelle		1 AM	14:07	CV7thSFGDiningHall:8TH,SPECIA	EGLIN AFB	14:43	3180,PALMETTAAVE	CRESTVIEW	8.97
7/31/2017	McLemore,Michelle		1 AM	14:23	CV7thSFGDiningHall:8TH,SPECIA	EGLIN AFB	14:58	3180,PALMETTAAVE	CRESTVIEW	8.97
7/6/2017	Browner,Annie		1 AM	8:15	1218,EGODR	CRESTVIEW	8:32	CVWal-Mart:3351,FERDONBLVC	CRESTVIEW	1.46
7/6/2017	Browner,Annie		1 AM	10:11	CVWal-Mart:3351,FERDONBLVC	CRESTVIEW	10:18	225,RASBERRYRD	CRESTVIEW	0.34
7/6/2017	Browner,Annie		1 AM	13:32	225,RASBERRYRD	CRESTVIEW	13:43	1218,EGODR	CRESTVIEW	1.12
7/11/2017	Henderson,Margaret		1 AM	8:38	4637,WILKERSONBLUFFRD	HOLT	9:37	GivenMichaelMD(FWB):2010,LE	FORT WALTON BEACH	20.65
7/11/2017	Henderson,Margaret		1 AM	11:01	GivenMichaelMD(FWB):2010,LE	FORT WALTON BEACH	11:43	4637,WILKERSONBLUFFRD	HOLT	20.65
7/24/2017	Henderson,Margaret		1 AM	8:26	4637,WILKERSONBLUFFRD	HOLT	9:11	1034,MARWALTDR	FORT WALTON BEACH	20.05
7/24/2017	Henderson,Margaret		1 AM	11:50	1034,MARWALTDR	FORT WALTON BEACH	12:55	4637,WILKERSONBLUFFRD	HOLT	20.05
7/27/2017	Henderson,Margaret		1 AM	9:43	4637,WILKERSONBLUFFRD	HOLT	10:06	CVSacredHeartMedicalCenter:5	CRESTVIEW	8.09
7/27/2017	Henderson,Margaret		1 AM	11:18	CVSacredHeartMedicalCenter:5	CRESTVIEW	11:44	4637,WILKERSONBLUFFRD	HOLT	8.09
7/1/2017	Dallas,Floyd		1 AM	6:11	296,WOAKDALEAVE	CRESTVIEW	6:28	CVSilvercrestManor:910,BROOK	CRESTVIEW	2.37
7/1/2017	Dallas,Floyd		1 AM	15:35	CVSilvercrestManor:910,BROOK	CRESTVIEW	15:52	296,WOAKDALEAVE	CRESTVIEW	2.37
7/3/2017	Dallas,Floyd		1 AM	15:05	CVSilvercrestManor:103,RUBYLI	CRESTVIEW	15:19	296,WOAKDALEAVE	CRESTVIEW	2.36
7/4/2017	Dallas,Floyd		1 AM	7:55	332,JOHNKINGRD	CRESTVIEW	8:04	CVSilvercrestManor:910,BROOK	CRESTVIEW	1.3
7/5/2017	Dallas,Floyd		1 AM	15:00	CVSilvercrestManor:910,BROOK	CRESTVIEW	15:16	296,WOAKDALEAVE	CRESTVIEW	2.37
7/6/2017	Dallas,Floyd		1 AM	6:39	CVSilvercrestManor:198,SWILSC	CRESTVIEW	6:51	CVSilvercrestManor:910,BROOK	CRESTVIEW	2.07

Okaloosa County Board of County Commissioners					July 1-31, 2017			Ambulatory	
Date	Name	Cost	Mode	Pick Up Time	Origin Address	Origin City	Drop Off Time	Destination Address	Destination City	Miles
7/6/2017	Dallas,Floyd		1 AM	15:10	CVSilvercrestManor:910,BROOK	CRESTVIEW	15:36	296,WOAKDALEAVE	CRESTVIEW	2.37
7/7/2017	Dallas,Floyd		1 AM	7:00	296,WOAKDALEAVE	CRESTVIEW	7:25	CVSilvercrestManor:910,BROOK	CRESTVIEW	2.37
7/7/2017	Dallas,Floyd		1 AM	15:30	CVSilvercrestManor:910,BROOK	CRESTVIEW	15:54	296,WOAKDALEAVE	CRESTVIEW	2.37
7/8/2017	Dallas,Floyd		1 AM	6:14	296,WOAKDALEAVE	CRESTVIEW	6:27	CVSilvercrestManor:910,BROOK	CRESTVIEW	2.37
7/8/2017	Dallas,Floyd		1 AM	15:16	CVSilvercrestManor:910,BROOK	CRESTVIEW	15:43	296,WOAKDALEAVE	CRESTVIEW	2.37
7/10/2017	Dallas,Floyd		1 AM	7:00	296,WOAKDALEAVE	CRESTVIEW	7:36	CVSilvercrestManor:910,BROOK	CRESTVIEW	2.37
7/10/2017	Dallas,Floyd		1 AM	15:17	CVSilvercrestManor:910,BROOK	CRESTVIEW	15:37	296,WOAKDALEAVE	CRESTVIEW	2.37
7/11/2017	Dallas,Floyd		1 AM	7:00	296,WOAKDALEAVE	CRESTVIEW	7:16	CVSilvercrestManor:910,BROOK	CRESTVIEW	2.37
7/11/2017	Dallas,Floyd		1 AM	15:18	CVSilvercrestManor:910,BROOK	CRESTVIEW	15:27	296,WOAKDALEAVE	CRESTVIEW	2.37
7/12/2017	Dallas,Floyd		1 AM	6:59	296,WOAKDALEAVE	CRESTVIEW	7:27	CVSilvercrestManor:910,BROOK	CRESTVIEW	2.37
7/12/2017	Dallas,Floyd		1 AM	14:58	CVSilvercrestManor:910,BROOK	CRESTVIEW	15:08	296,WOAKDALEAVE	CRESTVIEW	2.37
7/13/2017	Dallas,Floyd		1 AM	6:59	296,WOAKDALEAVE	CRESTVIEW	7:25	CVSilvercrestManor:910,BROOK	CRESTVIEW	2.37
7/14/2017	Dallas,Floyd		1 AM	7:11	332,JOHNKINGRD	CRESTVIEW	7:35	CVSilvercrestManor:910,BROOK	CRESTVIEW	1.3
7/14/2017	Dallas,Floyd		1 AM	15:06	CVSilvercrestManor:910,BROOK	CRESTVIEW	15:34	296,WOAKDALEAVE	CRESTVIEW	2.37
7/15/2017	Dallas,Floyd		1 AM	14:55	CVSilvercrestManor:910,BROOK	CRESTVIEW	15:15	296,WOAKDALEAVE	CRESTVIEW	2.37
7/17/2017	Dallas,Floyd		1 AM	7:00	296,WOAKDALEAVE	CRESTVIEW	7:11	CVSilvercrestManor:910,BROOK	CRESTVIEW	2.37
7/17/2017	Dallas,Floyd		1 AM	15:19	CVSilvercrestManor:910,BROOK	CRESTVIEW	15:42	296,WOAKDALEAVE	CRESTVIEW	2.37
7/18/2017	Dallas,Floyd		1 AM	7:00	296,WOAKDALEAVE	CRESTVIEW	7:13	CVSilvercrestManor:910,BROOK	CRESTVIEW	2.37
7/18/2017	Dallas,Floyd		1 AM	15:35	CVSilvercrestManor:910,BROOK	CRESTVIEW	15:47	296,WOAKDALEAVE	CRESTVIEW	2.37
7/19/2017	Dallas,Floyd		1 AM	7:11	296,WOAKDALEAVE	CRESTVIEW	7:18	CVSilvercrestManor:910,BROOK	CRESTVIEW	2.37
7/19/2017	Dallas,Floyd		1 AM	15:07	CVSilvercrestManor:910,BROOK	CRESTVIEW	15:28	296,WOAKDALEAVE	CRESTVIEW	2.37
7/20/2017	Dallas,Floyd		1 AM	7:01	296,WOAKDALEAVE	CRESTVIEW	7:18	CVSilvercrestManor:910,BROOK	CRESTVIEW	2.37
7/20/2017	Dallas,Floyd		1 AM	15:15	CVSilvercrestManor:910,BROOK	CRESTVIEW	15:30	296,WOAKDALEAVE	CRESTVIEW	2.37
7/21/2017	Dallas,Floyd		1 AM	7:00	296,WOAKDALEAVE	CRESTVIEW	7:13	CVSilvercrestManor:910,BROOK	CRESTVIEW	2.37
7/21/2017	Dallas,Floyd		1 AM	15:22	CVSilvercrestManor:910,BROOK	CRESTVIEW	15:32	296,WOAKDALEAVE	CRESTVIEW	2.37
7/22/2017	Dallas,Floyd		1 AM	6:33	332,JOHNKINGRD	CRESTVIEW	6:43	CVSilvercrestManor:910,BROOK	CRESTVIEW	1.3
7/22/2017	Dallas,Floyd		1 AM	15:05	CVSilvercrestManor:910,BROOK	CRESTVIEW	15:36	296,WOAKDALEAVE	CRESTVIEW	2.37
7/24/2017	Dallas,Floyd		1 AM	6:57	296,WOAKDALEAVE	CRESTVIEW	7:05	CVSilvercrestManor:910,BROOK	CRESTVIEW	2.37
7/24/2017	Dallas,Floyd		1 AM	15:28	CVSilvercrestManor:910,BROOK	CRESTVIEW	15:44	296,WOAKDALEAVE	CRESTVIEW	2.37
7/25/2017	Dallas,Floyd		1 AM	7:25	296,WOAKDALEAVE	CRESTVIEW	7:30	CVSilvercrestManor:910,BROOK	CRESTVIEW	2.37
7/25/2017	Dallas,Floyd		1 AM	15:00	CVSilvercrestManor:910,BROOK	CRESTVIEW	15:37	296,WOAKDALEAVE	CRESTVIEW	2.37
7/26/2017	Dallas,Floyd		1 AM	7:11	296,WOAKDALEAVE	CRESTVIEW	7:21	CVSilvercrestManor:910,BROOK	CRESTVIEW	2.37
7/26/2017	Dallas,Floyd		1 AM	15:35	CVSilvercrestManor:910,BROOK	CRESTVIEW	16:37	296,WOAKDALEAVE	CRESTVIEW	2.37
7/27/2017	Dallas,Floyd		1 AM	6:55	296,WOAKDALEAVE	CRESTVIEW	7:12	CVSilvercrestManor:910,BROOK	CRESTVIEW	2.37
7/27/2017	Dallas,Floyd		1 AM	15:09	CVSilvercrestManor:910,BROOK	CRESTVIEW	15:33	296,WOAKDALEAVE	CRESTVIEW	2.37
7/28/2017	Dallas,Floyd		1 AM	7:27	296,WOAKDALEAVE	CRESTVIEW	7:36	CVSilvercrestManor:910,BROOK	CRESTVIEW	2.37
7/28/2017	Dallas,Floyd		1 AM	15:08	CVSilvercrestManor:910,BROOK	CRESTVIEW	15:42	296,WOAKDALEAVE	CRESTVIEW	2.37
7/29/2017	Dallas,Floyd		1 AM	6:47	332,JOHNKINGRD	CRESTVIEW	6:54	CVSilvercrestManor:910,BROOK	CRESTVIEW	1.3
7/29/2017	Dallas,Floyd		1 AM	14:51	CVSilvercrestManor:910,BROOK	CRESTVIEW	15:00	296,WOAKDALEAVE	CRESTVIEW	2.37
7/31/2017	Dallas,Floyd		1 AM	7:10	296,WOAKDALEAVE	CRESTVIEW	7:17	CVSilvercrestManor:910,BROOK	CRESTVIEW	2.37
7/31/2017	Dallas,Floyd		1 AM	15:02	CVSilvercrestManor:910,BROOK	CRESTVIEW	15:12	296,WOAKDALEAVE	CRESTVIEW	2.37
7/6/2017	Reed,Brandy		1 AM	8:00	1481,SRAYBURNST	CRESTVIEW	8:27	3709,FERDONBLVDS	CRESTVIEW	1.91
7/7/2017	Reed,Brandy		1 AM	7:53	1481,SRAYBURNST	CRESTVIEW	8:05	3709,FERDONBLVDS	CRESTVIEW	1.91
7/13/2017	Reed,Brandy		1 AM	8:14	1481,SRAYBURNST	CRESTVIEW	8:43	3709,FERDONBLVDS	CRESTVIEW	1.91
7/14/2017	Reed,Brandy		1 AM	8:30	1481,SRAYBURNST	CRESTVIEW	8:37	3709,FERDONBLVDS	CRESTVIEW	1.91
7/15/2017	Reed,Brandy		1 AM	7:52	1481,SRAYBURNST	CRESTVIEW	7:59	3709,FERDONBLVDS	CRESTVIEW	1.91
7/20/2017	Reed,Brandy		1 AM	8:40	1481,SRAYBURNST	CRESTVIEW	8:47	3709,FERDONBLVDS	CRESTVIEW	1.91
7/21/2017	Reed,Brandy		1 AM	7:37	1481,SRAYBURNST	CRESTVIEW	7:49	3709,FERDONBLVDS	CRESTVIEW	1.91
7/22/2017	Reed,Brandy		1 AM	8:06	1481,SRAYBURNST	CRESTVIEW	8:24	3709,FERDONBLVDS	CRESTVIEW	1.91
7/4/2017	Underwood,Shelby		1 AM	8:58	305,VIRGINIACT	CRESTVIEW	9:11	CVPublix:2250,FERDONBLVDS	CRESTVIEW	2.36
7/4/2017	Underwood,Shelby		1 AM	11:39	CVPublix:2250,FERDONBLVDS	CRESTVIEW	12:25	305,VIRGINIACT	CRESTVIEW	2.36
7/20/2017	Underwood,Shelby		1 AM	12:00	305,VIRGINIACT	CRESTVIEW	12:16	CVPublix:2250,FERDONBLVDS	CRESTVIEW	2.36
7/20/2017	Underwood,Shelby		1 AM	15:23	CVPublix:2250,FERDONBLVDS	CRESTVIEW	15:33	305,VIRGINIACT	CRESTVIEW	2.36
7/1/2017	Davis,Michelle		1 AM	5:57	4526,WILKERSONBLUFFRD	HOLT	7:08	FtWaltonBeachRehabilitationCe	FORT WALTON BEACH	18.98
7/1/2017	Davis,Michelle		1 AM	15:46	FtWaltonBeachRehabilitationCe	FORT WALTON BEACH	17:10	4526,WILKERSONBLUFFRD	HOLT	18.98

Okaloosa County Board of County Commissioners					July 1-31, 2017				*Ambulatory*	
Date	Name	Cost	Mode	Pick Up Time	Origin Address	Origin City	Drop Off Time	Destination Address	Destination City	Miles
7/3/2017	Davis,Michelle		1 AM	5:32	4526,WILKERSONBLUFFRD	HOLT	6:12	FtWaltonBeachRehabilitationCe	FORT WALTON BEACH	18.98
7/3/2017	Davis,Michelle		1 AM	15:43	FtWaltonBeachRehabilitationCe	FORT WALTON BEACH	17:26	4526,WILKERSONBLUFFRD	HOLT	18.98
7/4/2017	Davis,Michelle		1 AM	5:43	4526,WILKERSONBLUFFRD	HOLT	6:40	FtWaltonBeachRehabilitationCe	FORT WALTON BEACH	18.98
7/4/2017	Davis,Michelle		1 AM	15:35	FtWaltonBeachRehabilitationCe	FORT WALTON BEACH	16:25	4526,WILKERSONBLUFFRD	HOLT	18.98
7/5/2017	Davis,Michelle		1 AM	6:17	4526,WILKERSONBLUFFRD	HOLT	6:56	FtWaltonBeachRehabilitationCe	FORT WALTON BEACH	18.98
7/5/2017	Davis,Michelle		1 AM	16:23	FtWaltonBeachRehabilitationCe	FORT WALTON BEACH	17:49	4526,WILKERSONBLUFFRD	HOLT	18.98
7/7/2017	Davis,Michelle		1 AM	5:42	4526,WILKERSONBLUFFRD	HOLT	6:20	FtWaltonBeachRehabilitationCe	FORT WALTON BEACH	18.98
7/7/2017	Davis,Michelle		1 AM	15:34	FtWaltonBeachRehabilitationCe	FORT WALTON BEACH	16:40	4526,WILKERSONBLUFFRD	HOLT	18.98
7/8/2017	Davis,Michelle		1 AM	5:40	4526,WILKERSONBLUFFRD	HOLT	6:45	FtWaltonBeachRehabilitationCe	FORT WALTON BEACH	18.98
7/8/2017	Davis,Michelle		1 AM	15:27	FtWaltonBeachRehabilitationCe	FORT WALTON BEACH	16:52	4526,WILKERSONBLUFFRD	HOLT	18.98
7/10/2017	Davis,Michelle		1 AM	5:41	4526,WILKERSONBLUFFRD	HOLT	6:42	FtWaltonBeachRehabilitationCe	FORT WALTON BEACH	18.98
7/10/2017	Davis,Michelle		1 AM	16:04	FtWaltonBeachRehabilitationCe	FORT WALTON BEACH	17:01	4526,WILKERSONBLUFFRD	HOLT	18.98
7/11/2017	Davis,Michelle		1 AM	5:39	4526,WILKERSONBLUFFRD	HOLT	6:18	FtWaltonBeachRehabilitationCe	FORT WALTON BEACH	18.98
7/11/2017	Davis,Michelle		1 AM	16:13	FtWaltonBeachRehabilitationCe	FORT WALTON BEACH	18:11	4526,WILKERSONBLUFFRD	HOLT	18.98
7/12/2017	Davis,Michelle		1 AM	5:52	4526,WILKERSONBLUFFRD	HOLT	6:35	FtWaltonBeachRehabilitationCe	FORT WALTON BEACH	18.98
7/13/2017	Davis,Michelle		1 AM	5:32	4526,WILKERSONBLUFFRD	HOLT	6:13	FtWaltonBeachRehabilitationCe	FORT WALTON BEACH	18.98
7/13/2017	Davis,Michelle		1 AM	15:36	FtWaltonBeachRehabilitationCe	FORT WALTON BEACH	17:24	4526,WILKERSONBLUFFRD	HOLT	18.98
7/15/2017	Davis,Michelle		1 AM	6:21	4526,WILKERSONBLUFFRD	HOLT	6:58	FtWaltonBeachRehabilitationCe	FORT WALTON BEACH	18.98
7/15/2017	Davis,Michelle		1 AM	17:05	FtWaltonBeachRehabilitationCe	FORT WALTON BEACH	17:54	4526,WILKERSONBLUFFRD	HOLT	18.98
7/17/2017	Davis,Michelle		1 AM	5:54	4526,WILKERSONBLUFFRD	HOLT	6:34	FtWaltonBeachRehabilitationCe	FORT WALTON BEACH	18.98
7/17/2017	Davis,Michelle		1 AM	15:56	FtWaltonBeachRehabilitationCe	FORT WALTON BEACH	18:32	4526,WILKERSONBLUFFRD	HOLT	18.98
7/18/2017	Davis,Michelle		1 AM	6:00	4526,WILKERSONBLUFFRD	HOLT	7:20	FtWaltonBeachRehabilitationCe	FORT WALTON BEACH	18.98
7/18/2017	Davis,Michelle		1 AM	17:25	FtWaltonBeachRehabilitationCe	FORT WALTON BEACH	18:45	4526,WILKERSONBLUFFRD	HOLT	18.98
7/19/2017	Davis,Michelle		1 AM	5:35	4526,WILKERSONBLUFFRD	HOLT	6:40	FtWaltonBeachRehabilitationCe	FORT WALTON BEACH	18.98
7/19/2017	Davis,Michelle		1 AM	15:13	FtWaltonBeachRehabilitationCe	FORT WALTON BEACH	17:16	4526,WILKERSONBLUFFRD	HOLT	18.98
7/21/2017	Davis,Michelle		1 AM	5:44	4526,WILKERSONBLUFFRD	HOLT	6:43	FtWaltonBeachRehabilitationCe	FORT WALTON BEACH	18.98
7/21/2017	Davis,Michelle		1 AM	16:53	FtWaltonBeachRehabilitationCe	FORT WALTON BEACH	18:14	4526,WILKERSONBLUFFRD	HOLT	18.98
7/22/2017	Davis,Michelle		1 AM	5:22	4526,WILKERSONBLUFFRD	HOLT	7:23	FtWaltonBeachRehabilitationCe	FORT WALTON BEACH	18.98
7/22/2017	Davis,Michelle		1 AM	15:14	FtWaltonBeachRehabilitationCe	FORT WALTON BEACH	16:29	4526,WILKERSONBLUFFRD	HOLT	18.98
7/24/2017	Davis,Michelle		1 AM	5:36	4526,WILKERSONBLUFFRD	HOLT	6:33	FtWaltonBeachRehabilitationCe	FORT WALTON BEACH	18.98
7/24/2017	Davis,Michelle		1 AM	15:57	FtWaltonBeachRehabilitationCe	FORT WALTON BEACH	17:49	4526,WILKERSONBLUFFRD	HOLT	18.98
7/25/2017	Davis,Michelle		1 AM	6:01	4526,WILKERSONBLUFFRD	HOLT	6:39	FtWaltonBeachRehabilitationCe	FORT WALTON BEACH	18.98
7/25/2017	Davis,Michelle		1 AM	15:35	FtWaltonBeachRehabilitationCe	FORT WALTON BEACH	16:30	4526,WILKERSONBLUFFRD	HOLT	18.98
7/26/2017	Davis,Michelle		1 AM	6:06	4526,WILKERSONBLUFFRD	HOLT	7:11	FtWaltonBeachRehabilitationCe	FORT WALTON BEACH	18.98
7/28/2017	Davis,Michelle		1 AM	6:35	4526,WILKERSONBLUFFRD	HOLT	7:57	FtWaltonBeachRehabilitationCe	FORT WALTON BEACH	18.98
7/29/2017	Davis,Michelle		1 AM	6:11	4526,WILKERSONBLUFFRD	HOLT	7:50	FtWaltonBeachRehabilitationCe	FORT WALTON BEACH	18.98
7/20/2017	Demoulin,Michael		1 AM	9:37	CVCrestviewRehabilitationCente	CRESTVIEW	10:34	701,JAMESLEEBLVDE	CRESTVIEW	0.75
7/20/2017	Demoulin,Michael		1 AM	13:07	701,JAMESLEEBLVDE	CRESTVIEW	13:28	CVCrestviewRehabilitationCente	CRESTVIEW	0.75
7/1/2017	Fiatoa,Carol		1 AM	9:58	1000,PATRIOTLN	CRESTVIEW	10:03	CVPublix:2250,FERDONBLVDS	CRESTVIEW	0.82
7/1/2017	Fiatoa,Carol		1 AM	11:33	CVPublix:2250,FERDONBLVDS	CRESTVIEW	11:41	1000,PATRIOTLN	CRESTVIEW	0.82
7/11/2017	Fiatoa,Carol		1 AM	11:43	1000,PATRIOTLN	CRESTVIEW	11:51	1297,FERDONBLVDS	CRESTVIEW	0.81
7/11/2017	Fiatoa,Carol		1 AM	13:10	1297,FERDONBLVDS	CRESTVIEW	13:17	1000,PATRIOTLN	CRESTVIEW	0.81
7/14/2017	Fiatoa,Carol		1 AM	9:12	CVPublix:2250,FERDONBLVDS	CRESTVIEW	9:25	1000,PATRIOTLN	CRESTVIEW	0.82
7/22/2017	Fiatoa,Carol		1 AM	7:11	1000,PATRIOTLN	CRESTVIEW	8:16	CVPublix:2250,FERDONBLVDS	CRESTVIEW	0.82
7/22/2017	Fiatoa,Carol		1 AM	9:00	CVPublix:2250,FERDONBLVDS	CRESTVIEW	9:21	1000,PATRIOTLN	CRESTVIEW	0.82
7/26/2017	Fiatoa,Carol		1 AM	7:23	1000,PATRIOTLN	CRESTVIEW	7:55	CVWal-Mart:3351,FERDONBLVI	CRESTVIEW	1.59
7/26/2017	Fiatoa,Carol		1 AM	9:17	CVWal-Mart:3351,FERDONBLVI	CRESTVIEW	9:27	1000,PATRIOTLN	CRESTVIEW	1.59
7/4/2017	Gage,Nijyah		1 AM	6:28	613,EEDNEYAVE	CRESTVIEW	6:38	CVCrestviewRehabilitationCente	CRESTVIEW	1.3
7/4/2017	Gage,Nijyah		1 AM	14:34	CVCrestviewRehabilitationCente	CRESTVIEW	15:03	613,EEDNEYAVE	CRESTVIEW	1.3
7/5/2017	Gage,Nijyah		1 AM	6:08	613,EEDNEYAVE	CRESTVIEW	6:32	CVCrestviewRehabilitationCente	CRESTVIEW	1.3
7/5/2017	Gage,Nijyah		1 AM	15:08	CVCrestviewRehabilitationCente	CRESTVIEW	15:15	613,EEDNEYAVE	CRESTVIEW	1.3
7/6/2017	Gage,Nijyah		1 AM	6:11	613,EEDNEYAVE	CRESTVIEW	6:18	CVCrestviewRehabilitationCente	CRESTVIEW	1.3
7/6/2017	Gage,Nijyah		1 AM	15:11	CVCrestviewRehabilitationCente	CRESTVIEW	15:20	613,EEDNEYAVE	CRESTVIEW	1.3
7/8/2017	Gage,Nijyah		1 AM	15:00	CVCrestviewRehabilitationCente	CRESTVIEW	15:06	613,EEDNEYAVE	CRESTVIEW	1.3
7/11/2017	Gage,Nijyah		1 AM	6:08	613,EEDNEYAVE	CRESTVIEW	6:20	CVCrestviewRehabilitationCente	CRESTVIEW	1.3

Date	Name	Cost	Mode	Pick Up Time	Origin Address	Origin City	Drop Off Time	Destination Address	Destination City	Miles
7/11/2017	Gage,Nijyah		1 AM	15:09	CVCrestviewRehabilitationCente	CRESTVIEW	15:39	613,EEDNEYAVE	CRESTVIEW	1.3
7/12/2017	Gage,Nijyah		1 AM	6:08	613,EEDNEYAVE	CRESTVIEW	6:14	CVCrestviewRehabilitationCente	CRESTVIEW	1.3
7/12/2017	Gage,Nijyah		1 AM	15:26	CVCrestviewRehabilitationCente	CRESTVIEW	15:38	613,EEDNEYAVE	CRESTVIEW	1.3
7/13/2017	Gage,Nijyah		1 AM	6:14	613,EEDNEYAVE	CRESTVIEW	6:32	CVCrestviewRehabilitationCente	CRESTVIEW	1.3
7/13/2017	Gage,Nijyah		1 AM	15:13	CVCrestviewRehabilitationCente	CRESTVIEW	15:26	613,EEDNEYAVE	CRESTVIEW	1.3
7/14/2017	Gage,Nijyah		1 AM	6:25	613,EEDNEYAVE	CRESTVIEW	6:30	CVCrestviewRehabilitationCente	CRESTVIEW	1.3
7/17/2017	Gage,Nijyah		1 AM	6:20	613,EEDNEYAVE	CRESTVIEW	6:30	CVCrestviewRehabilitationCente	CRESTVIEW	1.3
7/18/2017	Gage,Nijyah		1 AM	6:02	613,EEDNEYAVE	CRESTVIEW	6:09	CVCrestviewRehabilitationCente	CRESTVIEW	1.3
7/18/2017	Gage,Nijyah		1 AM	14:51	CVCrestviewRehabilitationCente	CRESTVIEW	15:13	613,EEDNEYAVE	CRESTVIEW	1.3
7/20/2017	Gage,Nijyah		1 AM	6:23	613,EEDNEYAVE	CRESTVIEW	6:30	CVCrestviewRehabilitationCente	CRESTVIEW	1.3
7/20/2017	Gage,Nijyah		1 AM	14:55	CVCrestviewRehabilitationCente	CRESTVIEW	15:06	613,EEDNEYAVE	CRESTVIEW	1.3
7/22/2017	Gage,Nijyah		1 AM	6:16	613,EEDNEYAVE	CRESTVIEW	6:22	CVCrestviewRehabilitationCente	CRESTVIEW	1.3
7/22/2017	Gage,Nijyah		1 AM	14:57	CVCrestviewRehabilitationCente	CRESTVIEW	15:12	613,EEDNEYAVE	CRESTVIEW	1.3
7/25/2017	Gage,Nijyah		1 AM	6:17	613,EEDNEYAVE	CRESTVIEW	6:23	CVCrestviewRehabilitationCente	CRESTVIEW	1.3
7/25/2017	Gage,Nijyah		1 AM	14:50	CVCrestviewRehabilitationCente	CRESTVIEW	15:10	613,EEDNEYAVE	CRESTVIEW	1.3
7/26/2017	Gage,Nijyah		1 AM	6:18	613,EEDNEYAVE	CRESTVIEW	6:33	CVCrestviewRehabilitationCente	CRESTVIEW	1.3
7/28/2017	Gage,Nijyah		1 AM	15:05	CVCrestviewRehabilitationCente	CRESTVIEW	15:23	613,EEDNEYAVE	CRESTVIEW	1.3
7/31/2017	Gage,Nijyah		1 AM	6:02	613,EEDNEYAVE	CRESTVIEW	6:15	CVCrestviewRehabilitationCente	CRESTVIEW	1.3
7/31/2017	Gage,Nijyah		1 AM	15:18	CVCrestviewRehabilitationCente	CRESTVIEW	15:26	613,EEDNEYAVE	CRESTVIEW	1.3
7/1/2017	Bollinger,Lonnie		1 AM	6:50	602,EPINEAVE	CRESTVIEW	7:00	CVFreseniusMedicalCare:129,EF	CRESTVIEW	2.03
7/1/2017	Bollinger,Lonnie		1 AM	11:05	CVFreseniusMedicalCare:129,EF	CRESTVIEW	11:28	602,EPINEAVE	CRESTVIEW	2.03
7/4/2017	Bollinger,Lonnie		1 AM	6:12	602,EPINEAVE	CRESTVIEW	6:19	CVFreseniusMedicalCare:129,EF	CRESTVIEW	2.03
7/4/2017	Bollinger,Lonnie		1 AM	10:30	CVFreseniusMedicalCare:129,EF	CRESTVIEW	10:40	602,EPINEAVE	CRESTVIEW	2.03
7/6/2017	Bollinger,Lonnie		1 AM	5:43	602,EPINEAVE	CRESTVIEW	5:56	CVFreseniusMedicalCare:129,EF	CRESTVIEW	2.03
7/6/2017	Bollinger,Lonnie		1 AM	10:40	CVFreseniusMedicalCare:129,EF	CRESTVIEW	10:56	602,EPINEAVE	CRESTVIEW	2.03
7/8/2017	Bollinger,Lonnie		1 AM	5:29	602,EPINEAVE	CRESTVIEW	5:50	CVFreseniusMedicalCare:129,EF	CRESTVIEW	2.03
7/8/2017	Bollinger,Lonnie		1 AM	11:13	CVFreseniusMedicalCare:129,EF	CRESTVIEW	11:30	602,EPINEAVE	CRESTVIEW	2.03
7/11/2017	Bollinger,Lonnie		1 AM	5:29	602,EPINEAVE	CRESTVIEW	5:48	CVFreseniusMedicalCare:129,EF	CRESTVIEW	2.03
7/11/2017	Bollinger,Lonnie		1 AM	10:47	CVFreseniusMedicalCare:129,EF	CRESTVIEW	10:58	602,EPINEAVE	CRESTVIEW	2.03
7/13/2017	Bollinger,Lonnie		1 AM	5:41	602,EPINEAVE	CRESTVIEW	5:48	CVFreseniusMedicalCare:129,EF	CRESTVIEW	2.03
7/13/2017	Bollinger,Lonnie		1 AM	10:57	CVFreseniusMedicalCare:129,EF	CRESTVIEW	11:07	602,EPINEAVE	CRESTVIEW	2.03
7/15/2017	Bollinger,Lonnie		1 AM	5:48	602,EPINEAVE	CRESTVIEW	6:00	CVFreseniusMedicalCare:129,EF	CRESTVIEW	2.03
7/15/2017	Bollinger,Lonnie		1 AM	11:00	CVFreseniusMedicalCare:129,EF	CRESTVIEW	11:18	602,EPINEAVE	CRESTVIEW	2.03
7/18/2017	Bollinger,Lonnie		1 AM	5:25	602,EPINEAVE	CRESTVIEW	5:37	CVFreseniusMedicalCare:129,EF	CRESTVIEW	2.03
7/18/2017	Bollinger,Lonnie		1 AM	10:44	CVFreseniusMedicalCare:129,EF	CRESTVIEW	11:20	602,EPINEAVE	CRESTVIEW	2.03
7/20/2017	Bollinger,Lonnie		1 AM	5:21	602,EPINEAVE	CRESTVIEW	5:47	CVFreseniusMedicalCare:129,EF	CRESTVIEW	2.03
7/20/2017	Bollinger,Lonnie		1 AM	11:23	CVFreseniusMedicalCare:129,EF	CRESTVIEW	11:42	602,EPINEAVE	CRESTVIEW	2.03
7/22/2017	Bollinger,Lonnie		1 AM	5:51	602,EPINEAVE	CRESTVIEW	6:05	CVFreseniusMedicalCare:129,EF	CRESTVIEW	2.03
7/22/2017	Bollinger,Lonnie		1 AM	11:12	CVFreseniusMedicalCare:129,EF	CRESTVIEW	11:34	602,EPINEAVE	CRESTVIEW	2.03
7/27/2017	Bollinger,Lonnie		1 AM	5:27	602,EPINEAVE	CRESTVIEW	5:56	CVFreseniusMedicalCare:129,EF	CRESTVIEW	2.03
7/27/2017	Bollinger,Lonnie		1 AM	10:30	CVFreseniusMedicalCare:129,EF	CRESTVIEW	10:56	602,EPINEAVE	CRESTVIEW	2.03
7/29/2017	Bollinger,Lonnie		1 AM	5:29	602,EPINEAVE	CRESTVIEW	5:52	CVFreseniusMedicalCare:129,EF	CRESTVIEW	2.03
7/29/2017	Bollinger,Lonnie		1 AM	10:21	CVFreseniusMedicalCare:129,EF	CRESTVIEW	10:28	602,EPINEAVE	CRESTVIEW	2.03
7/5/2017	Patrick,Suzette		1 AM	13:45	3882,GOLDENACRESCIR	CRESTVIEW	14:25	CVHolidayInnExpress:125,CRACI	CRESTVIEW	11.57
7/5/2017	Patrick,Suzette		1 AM	22:35	CVHolidayInnExpress:125,CRACI	CRESTVIEW	23:20	3882,GOLDENACRESCIR	CRESTVIEW	11.57
7/7/2017	Patrick,Suzette		1 AM	13:26	3882,GOLDENACRESCIR	CRESTVIEW	15:45	CVHolidayInnExpress:125,CRACI	CRESTVIEW	11.57
7/7/2017	Patrick,Suzette		1 AM	23:13	CVHolidayInnExpress:125,CRACI	CRESTVIEW	23:34	3882,GOLDENACRESCIR	CRESTVIEW	11.57
7/12/2017	Patrick,Suzette		1 AM	22:40	CVHolidayInnExpress:125,CRACI	CRESTVIEW	23:38	3882,GOLDENACRESCIR	CRESTVIEW	11.57
7/17/2017	Patrick,Suzette		1 AM	13:22	3882,GOLDENACRESCIR	CRESTVIEW	13:46	CVHolidayInnExpress:125,CRACI	CRESTVIEW	11.57
7/17/2017	Patrick,Suzette		1 AM	21:59	CVHolidayInnExpress:125,CRACI	CRESTVIEW	23:19	3882,GOLDENACRESCIR	CRESTVIEW	11.57
7/19/2017	Patrick,Suzette		1 AM	23:27	CVHolidayInnExpress:125,CRACI	CRESTVIEW	23:52	3882,GOLDENACRESCIR	CRESTVIEW	11.57
7/20/2017	Patrick,Suzette		1 AM	13:38	3882,GOLDENACRESCIR	CRESTVIEW	14:09	CVHolidayInnExpress:125,CRACI	CRESTVIEW	11.57
7/20/2017	Patrick,Suzette		1 AM	23:04	CVHolidayInnExpress:125,CRACI	CRESTVIEW	23:45	3882,GOLDENACRESCIR	CRESTVIEW	11.57
7/24/2017	Patrick,Suzette		1 AM	13:30	3882,GOLDENACRESCIR	CRESTVIEW	14:15	CVHolidayInnExpress:125,CRACI	CRESTVIEW	11.57
7/24/2017	Patrick,Suzette		1 AM	22:30	CVHolidayInnExpress:125,CRACI	CRESTVIEW	23:30	3882,GOLDENACRESCIR	CRESTVIEW	11.57

Date	Name	Cost	Mode	Pick Up Time	Origin Address	Origin City	Drop Off Time	Destination Address	Destination City	Miles
7/26/2017	Patrick,Suzette		1 AM	16:21	CVHolidayInnExpress:125,CRACI	CRESTVIEW	17:21	3882,GOLDENACRESCIR	CRESTVIEW	11.57
7/27/2017	Patrick,Suzette		1 AM	15:54	CVHolidayInnExpress:125,CRACI	CRESTVIEW	16:18	3882,GOLDENACRESCIR	CRESTVIEW	11.57
7/28/2017	Patrick,Suzette		1 AM	15:20	CVHolidayInnExpress:125,CRACI	CRESTVIEW	16:21	3882,GOLDENACRESCIR	CRESTVIEW	11.57
7/6/2017	Campbell,Lynn		1 AM	8:10	1423,QUAILRIDGEST	CRESTVIEW	9:11	PensacolaWstFLMedCenter:833	PENSACOLA	58.51
7/6/2017	Campbell,Lynn		1 AM	11:30	PensacolaWstFLMedCenter:833	PENSACOLA	12:32	1423,QUAILRIDGEST	CRESTVIEW	58.51
7/13/2017	Campbell,Lynn		1 AM	9:35	1423,QUAILRIDGEST	CRESTVIEW	10:45	1241,AIRPORTRD	DESTIN	32.19
7/13/2017	Campbell,Lynn		1 AM	12:20	1241,AIRPORTRD	DESTIN	14:00	1423,QUAILRIDGEST	CRESTVIEW	32.19
7/25/2017	Barrow,Fern		1 AM	8:56	4345,HASSELLRD	CRESTVIEW	9:20	CVWal-Mart:3351,FERDONBLVE	CRESTVIEW	6.22
7/25/2017	Barrow,Fern		1 AM	11:36	CVWal-Mart:3351,FERDONBLVE	CRESTVIEW	12:41	4345,HASSELLRD	CRESTVIEW	6.22
7/3/2017	Bell,George		1 AM	9:16	CVCrestviewRehabilitationCente	CRESTVIEW	9:29	CVFreseniusMedicalCare:129,EF	CRESTVIEW	2.65
7/3/2017	Bell,George		1 AM	14:19	CVFreseniusMedicalCare:129,EF	CRESTVIEW	14:40	CVCrestviewRehabilitationCente	CRESTVIEW	2.65
7/7/2017	Bell,George		1 AM	9:00	CVCrestviewRehabilitationCente	CRESTVIEW	9:24	CVFreseniusMedicalCare:129,EF	CRESTVIEW	2.65
7/7/2017	Bell,George		1 AM	14:05	CVFreseniusMedicalCare:129,EF	CRESTVIEW	14:30	CVCrestviewRehabilitationCente	CRESTVIEW	2.65
7/10/2017	Bell,George		1 AM	8:47	CVCrestviewRehabilitationCente	CRESTVIEW	9:08	CVFreseniusMedicalCare:129,EF	CRESTVIEW	2.65
7/10/2017	Bell,George		1 AM	13:05	CVFreseniusMedicalCare:129,EF	CRESTVIEW	13:30	CVCrestviewRehabilitationCente	CRESTVIEW	2.65
7/12/2017	Bell,George		1 AM	8:45	CVCrestviewRehabilitationCente	CRESTVIEW	9:20	CVFreseniusMedicalCare:129,EF	CRESTVIEW	2.65
7/12/2017	Bell,George		1 AM	13:30	CVFreseniusMedicalCare:129,EF	CRESTVIEW	14:05	CVCrestviewRehabilitationCente	CRESTVIEW	2.65
7/14/2017	Bell,George		1 AM	9:03	CVCrestviewRehabilitationCente	CRESTVIEW	9:44	CVFreseniusMedicalCare:129,EF	CRESTVIEW	2.65
7/14/2017	Bell,George		1 AM	13:55	CVFreseniusMedicalCare:129,EF	CRESTVIEW	14:16	CVCrestviewRehabilitationCente	CRESTVIEW	2.65
7/19/2017	Bell,George		1 AM	10:00	CVCrestviewRehabilitationCente	CRESTVIEW	10:32	CVFreseniusMedicalCare:129,EF	CRESTVIEW	2.65
7/19/2017	Bell,George		1 AM	13:47	CVFreseniusMedicalCare:129,EF	CRESTVIEW	14:24	CVCrestviewRehabilitationCente	CRESTVIEW	2.65
7/4/2017	Caton,Mike		1 AM	8:45	5445,KERVINRD	CRESTVIEW	9:30	CVWal-Mart:3351,FERDONBLVE	CRESTVIEW	12.58
7/4/2017	Caton,Mike		1 AM	11:47	CVWal-Mart:3351,FERDONBLVE	CRESTVIEW	12:46	5445,KERVINRD	CRESTVIEW	12.58
7/6/2017	Caton,Mike		1 AM	9:08	5445,KERVINRD	CRESTVIEW	9:30	CVPic-N-Sav:310,JAMESLEEBLVE	CRESTVIEW	10.77
7/6/2017	Caton,Mike		1 AM	11:12	CVPic-N-Sav:310,JAMESLEEBLVE	CRESTVIEW	11:50	5445,KERVINRD	CRESTVIEW	10.77
7/11/2017	Caton,Mike		1 AM	9:19	5445,KERVINRD	CRESTVIEW	9:47	CVWal-Mart:3351,FERDONBLVE	CRESTVIEW	12.58
7/11/2017	Caton,Mike		1 AM	12:05	CVWal-Mart:3351,FERDONBLVE	CRESTVIEW	12:46	5445,KERVINRD	CRESTVIEW	12.58
7/25/2017	Caton,Mike		1 AM	9:37	5445,KERVINRD	CRESTVIEW	10:04	CVWal-Mart:3351,FERDONBLVE	CRESTVIEW	12.58
7/25/2017	Caton,Mike		1 AM	11:44	CVWal-Mart:3351,FERDONBLVE	CRESTVIEW	12:07	5445,KERVINRD	CRESTVIEW	12.58
7/7/2017	Harvey,Gail		1 AM	9:25	955,TRAWICKCREEKRD	HOLT	9:47	CVOkaloosaPainConsultants:15(	CRESTVIEW	11.65
7/7/2017	Harvey,Gail		1 AM	11:03	CVOkaloosaPainConsultants:15(	CRESTVIEW	11:40	955,TRAWICKCREEKRD	HOLT	11.65
7/13/2017	Harvey,Gail		1 AM	9:12	955,TRAWICKCREEKRD	HOLT	9:37	CVOkaloosaPainConsultants:15(	CRESTVIEW	11.65
7/13/2017	Harvey,Gail		1 AM	11:00	CVOkaloosaPainConsultants:15(	CRESTVIEW	11:59	955,TRAWICKCREEKRD	HOLT	11.65
7/21/2017	Harvey,Gail		1 AM	8:09	955,TRAWICKCREEKRD	HOLT	8:33	1200,HENLEYLN	BAKER	7.96
7/21/2017	Harvey,Gail		1 AM	10:15	1200,HENLEYLN	BAKER	10:34	955,TRAWICKCREEKRD	HOLT	7.96
7/1/2017	Graham,Ashlee		1 AM	11:33	101,BRENTWOODLN	CRESTVIEW	11:39	702,FERDONBLVDN	CRESTVIEW	0.76
7/1/2017	Graham,Ashlee		1 AM	19:25	702,FERDONBLVDN	CRESTVIEW	19:39	101,BRENTWOODLN	CRESTVIEW	0.76
7/3/2017	Graham,Ashlee		1 AM	10:47	101,BRENTWOODLN	CRESTVIEW	10:53	702,FERDONBLVDN	CRESTVIEW	0.76
7/4/2017	Graham,Ashlee		1 AM	9:40	101,BRENTWOODLN	CRESTVIEW	9:44	702,FERDONBLVDN	CRESTVIEW	0.76
7/4/2017	Graham,Ashlee		1 AM	16:38	702,FERDONBLVDN	CRESTVIEW	16:43	101,BRENTWOODLN	CRESTVIEW	0.76
7/6/2017	Graham,Ashlee		1 AM	18:43	702,FERDONBLVDN	CRESTVIEW	19:20	101,BRENTWOODLN	CRESTVIEW	0.76
7/7/2017	Graham,Ashlee		1 AM	19:16	702,FERDONBLVDN	CRESTVIEW	19:26	101,BRENTWOODLN	CRESTVIEW	0.76
7/8/2017	Graham,Ashlee		1 AM	12:10	101,BRENTWOODLN	CRESTVIEW	12:15	702,FERDONBLVDN	CRESTVIEW	0.76
7/8/2017	Graham,Ashlee		1 AM	19:30	702,FERDONBLVDN	CRESTVIEW	19:36	101,BRENTWOODLN	CRESTVIEW	0.76
7/10/2017	Graham,Ashlee		1 AM	10:50	101,BRENTWOODLN	CRESTVIEW	10:54	702,FERDONBLVDN	CRESTVIEW	0.76
7/10/2017	Graham,Ashlee		1 AM	19:27	702,FERDONBLVDN	CRESTVIEW	19:29	101,BRENTWOODLN	CRESTVIEW	0.76
7/11/2017	Graham,Ashlee		1 AM	11:13	101,BRENTWOODLN	CRESTVIEW	11:22	CVACEHARDWARE:702,FERDON	CRESTVIEW	0.76
7/11/2017	Graham,Ashlee		1 AM	19:30	CVACEHARDWARE:702,FERDON	CRESTVIEW	19:44	101,BRENTWOODLN	CRESTVIEW	0.76
7/12/2017	Graham,Ashlee		1 AM	6:30	101,BRENTWOODLN	CRESTVIEW	6:36	1849,E1STAVE	CRESTVIEW	0.73
7/12/2017	Graham,Ashlee		1 AM	10:40	1849,E1STAVE	CRESTVIEW	11:08	101,BRENTWOODLN	CRESTVIEW	0.73
7/13/2017	Graham,Ashlee		1 AM	11:00	101,BRENTWOODLN	CRESTVIEW	11:07	CVACEHARDWARE:702,FERDON	CRESTVIEW	0.76
7/13/2017	Graham,Ashlee		1 AM	19:30	CVACEHARDWARE:702,FERDON	CRESTVIEW	19:42	101,BRENTWOODLN	CRESTVIEW	0.76
7/14/2017	Graham,Ashlee		1 AM	9:50	101,BRENTWOODLN	CRESTVIEW	9:57	CVCrestviewRehabilitationCente	CRESTVIEW	0.76
7/14/2017	Graham,Ashlee		1 AM	10:13	CVCrestviewRehabilitationCente	CRESTVIEW	10:19	702,FERDONBLVDN	CRESTVIEW	0.85
7/14/2017	Graham,Ashlee		1 AM	19:25	702,FERDONBLVDN	CRESTVIEW	19:28	101,BRENTWOODLN	CRESTVIEW	1.15

Okaloosa County Board of County Commissioners				July 1-31, 2017				*Ambulatory*	
Date	Name	Cost	Mode	Pick Up Time	Origin Address	Origin City	Drop Off Time	Destination Address	Destination City	Miles
7/15/2017	Graham,Ashlee		1 AM	11:24	101,BRENTWOODLN	CRESTVIEW	11:30	702,FERDONBLVDN	CRESTVIEW	0.76
7/15/2017	Graham,Ashlee		1 AM	19:20	702,FERDONBLVDN	CRESTVIEW	19:25	101,BRENTWOODLN	CRESTVIEW	0.76
7/17/2017	Graham,Ashlee		1 AM	10:21	101,BRENTWOODLN	CRESTVIEW	10:29	702,FERDONBLVDN	CRESTVIEW	0.76
7/17/2017	Graham,Ashlee		1 AM	19:15	702,FERDONBLVDN	CRESTVIEW	19:30	101,BRENTWOODLN	CRESTVIEW	0.76
7/18/2017	Graham,Ashlee		1 AM	10:57	101,BRENTWOODLN	CRESTVIEW	11:03	702,FERDONBLVDN	CRESTVIEW	0.76
7/18/2017	Graham,Ashlee		1 AM	19:30	702,FERDONBLVDN	CRESTVIEW	19:38	101,BRENTWOODLN	CRESTVIEW	0.76
7/19/2017	Graham,Ashlee		1 AM	10:02	101,BRENTWOODLN	CRESTVIEW	10:46	Horizon's(FWB):123,TRUXTONA FORT WALTON BEACH		25.93
7/19/2017	Graham,Ashlee		1 AM	12:49	CVCrestviewRehabilitationCente	CRESTVIEW	12:55	101,BRENTWOODLN	CRESTVIEW	25.78
7/19/2017	Graham,Ashlee		1 AM	11:41	Horizon's(FWB):123,TRUXTONA FORT WALTON BEACH		12:47	CVCrestviewRehabilitationCente	CRESTVIEW	0.85
7/20/2017	Graham,Ashlee		1 AM	11:15	101,BRENTWOODLN	CRESTVIEW	11:21	702,FERDONBLVDN	CRESTVIEW	0.76
7/20/2017	Graham,Ashlee		1 AM	19:30	702,FERDONBLVDN	CRESTVIEW	19:39	101,BRENTWOODLN	CRESTVIEW	0.76
7/21/2017	Graham,Ashlee		1 AM	10:45	101,BRENTWOODLN	CRESTVIEW	11:03	702,FERDONBLVDN	CRESTVIEW	0.76
7/21/2017	Graham,Ashlee		1 AM	19:30	702,FERDONBLVDN	CRESTVIEW	19:34	101,BRENTWOODLN	CRESTVIEW	0.76
7/22/2017	Graham,Ashlee		1 AM	11:44	101,BRENTWOODLN	CRESTVIEW	11:53	CVACEHARDWARE:702,FERDON	CRESTVIEW	0.76
7/22/2017	Graham,Ashlee		1 AM	19:30	CVACEHARDWARE:702,FERDON	CRESTVIEW	19:38	101,BRENTWOODLN	CRESTVIEW	0.76
7/24/2017	Graham,Ashlee		1 AM	10:44	101,BRENTWOODLN	CRESTVIEW	10:50	CVACEHARDWARE:702,FERDON	CRESTVIEW	0.76
7/24/2017	Graham,Ashlee		1 AM	19:30	CVACEHARDWARE:702,FERDON	CRESTVIEW	19:36	101,BRENTWOODLN	CRESTVIEW	0.76
7/25/2017	Graham,Ashlee		1 AM	11:14	101,BRENTWOODLN	CRESTVIEW	11:21	CVACEHARDWARE:702,FERDON	CRESTVIEW	0.76
7/25/2017	Graham,Ashlee		1 AM	19:30	CVACEHARDWARE:702,FERDON	CRESTVIEW	19:43	101,BRENTWOODLN	CRESTVIEW	0.76
7/27/2017	Graham,Ashlee		1 AM	11:14	101,BRENTWOODLN	CRESTVIEW	11:22	702,FERDONBLVDN	CRESTVIEW	0.76
7/27/2017	Graham,Ashlee		1 AM	19:19	702,FERDONBLVDN	CRESTVIEW	19:23	101,BRENTWOODLN	CRESTVIEW	0.76
7/28/2017	Graham,Ashlee		1 AM	11:23	101,BRENTWOODLN	CRESTVIEW	11:30	702,FERDONBLVDN	CRESTVIEW	0.76
7/28/2017	Graham,Ashlee		1 AM	19:20	702,FERDONBLVDN	CRESTVIEW	19:31	101,BRENTWOODLN	CRESTVIEW	0.76
7/29/2017	Graham,Ashlee		1 AM	11:27	101,BRENTWOODLN	CRESTVIEW	11:34	702,FERDONBLVDN	CRESTVIEW	0.76
7/29/2017	Graham,Ashlee		1 AM	19:29	702,FERDONBLVDN	CRESTVIEW	19:32	101,BRENTWOODLN	CRESTVIEW	0.76
7/31/2017	Graham,Ashlee		1 AM	7:30	101,BRENTWOODLN	CRESTVIEW	7:44	1849,E1STAVE	CRESTVIEW	0.73
7/31/2017	Graham,Ashlee		1 AM	16:31	1849,E1STAVE	CRESTVIEW	16:36	101,BRENTWOODLN	CRESTVIEW	0.73
7/4/2017	Loehde,Grant		1 AM	4:50	2045,LGRUSSELLRD	BAKER	5:50	CVFreseniusMedicalCare:129,EF	CRESTVIEW	18.27
7/4/2017	Loehde,Grant		1 AM	10:00	CVFreseniusMedicalCare:129,EF	CRESTVIEW	10:54	2045,LGRUSSELLRD	BAKER	18.27
7/11/2017	Loehde,Grant		1 AM	5:00	2045,LGRUSSELLRD	BAKER	5:43	CVFreseniusMedicalCare:129,EF	CRESTVIEW	18.27
7/11/2017	Loehde,Grant		1 AM	9:46	CVFreseniusMedicalCare:129,EF	CRESTVIEW	10:28	2045,LGRUSSELLRD	BAKER	18.27
7/13/2017	Loehde,Grant		1 AM	5:00	2045,LGRUSSELLRD	BAKER	5:46	CVFreseniusMedicalCare:129,EF	CRESTVIEW	18.27
7/13/2017	Loehde,Grant		1 AM	9:46	CVFreseniusMedicalCare:129,EF	CRESTVIEW	10:30	2045,LGRUSSELLRD	BAKER	18.27
7/22/2017	Loehde,Grant		1 AM	4:46	2045,LGRUSSELLRD	BAKER	5:38	CVFreseniusMedicalCare:129,EF	CRESTVIEW	18.27
7/22/2017	Loehde,Grant		1 AM	9:31	CVFreseniusMedicalCare:129,EF	CRESTVIEW	10:34	2045,LGRUSSELLRD	BAKER	18.27
7/26/2017	Walker,Timothy		1 AM	10:57	210,LAKEVIEWDR	CRESTVIEW	11:08	CVMainStreetMedical:369,NMA	CRESTVIEW	1.48
7/26/2017	Walker,Timothy		1 AM	14:00	CVMainStreetMedical:369,NMA	CRESTVIEW	14:07	210,LAKEVIEWDR	CRESTVIEW	1.48
7/3/2017	Rivera,Juan		1 AM	12:12	5097,ANTIOCHRD	CRESTVIEW	12:35	CVFreseniusMedicalCare:129,EF	CRESTVIEW	4.42
7/3/2017	Rivera,Juan		1 AM	18:32	CVFreseniusMedicalCare:129,EF	CRESTVIEW	18:45	5097,ANTIOCHRD	CRESTVIEW	4.42
7/5/2017	Rivera,Juan		1 AM	12:15	5097,ANTIOCHRD	CRESTVIEW	12:33	CVFreseniusMedicalCare:129,EF	CRESTVIEW	4.42
7/5/2017	Rivera,Juan		1 AM	17:41	CVFreseniusMedicalCare:129,EF	CRESTVIEW	17:56	5097,ANTIOCHRD	CRESTVIEW	4.42
7/7/2017	Rivera,Juan		1 AM	12:25	5097,ANTIOCHRD	CRESTVIEW	12:43	CVFreseniusMedicalCare:129,EF	CRESTVIEW	4.42
7/7/2017	Rivera,Juan		1 AM	18:23	CVFreseniusMedicalCare:129,EF	CRESTVIEW	19:07	5097,ANTIOCHRD	CRESTVIEW	4.42
7/10/2017	Rivera,Juan		1 AM	12:11	5097,ANTIOCHRD	CRESTVIEW	12:35	CVFreseniusMedicalCare:129,EF	CRESTVIEW	4.42
7/10/2017	Rivera,Juan		1 AM	18:13	CVFreseniusMedicalCare:129,EF	CRESTVIEW	18:28	5097,ANTIOCHRD	CRESTVIEW	4.42
7/14/2017	Rivera,Juan		1 AM	12:20	5097,ANTIOCHRD	CRESTVIEW	12:35	CVFreseniusMedicalCare:129,EF	CRESTVIEW	4.42
7/14/2017	Rivera,Juan		1 AM	18:09	CVFreseniusMedicalCare:129,EF	CRESTVIEW	18:35	5097,ANTIOCHRD	CRESTVIEW	4.42
7/17/2017	Rivera,Juan		1 AM	12:25	5097,ANTIOCHRD	CRESTVIEW	12:46	CVFreseniusMedicalCare:129,EF	CRESTVIEW	4.42
7/17/2017	Rivera,Juan		1 AM	18:05	CVFreseniusMedicalCare:129,EF	CRESTVIEW	18:24	5097,ANTIOCHRD	CRESTVIEW	4.42
7/19/2017	Rivera,Juan		1 AM	12:27	5097,ANTIOCHRD	CRESTVIEW	12:46	CVFreseniusMedicalCare:129,EF	CRESTVIEW	4.42
7/19/2017	Rivera,Juan		1 AM	18:15	CVFreseniusMedicalCare:129,EF	CRESTVIEW	18:38	5097,ANTIOCHRD	CRESTVIEW	4.42
7/21/2017	Rivera,Juan		1 AM	12:17	5097,ANTIOCHRD	CRESTVIEW	12:42	CVFreseniusMedicalCare:129,EF	CRESTVIEW	4.42
7/21/2017	Rivera,Juan		1 AM	17:54	CVFreseniusMedicalCare:129,EF	CRESTVIEW	18:22	5097,ANTIOCHRD	CRESTVIEW	4.42
7/26/2017	Rivera,Juan		1 AM	12:57	5097,ANTIOCHRD	CRESTVIEW	13:15	CVFreseniusMedicalCare:129,EF	CRESTVIEW	4.42
7/26/2017	Rivera,Juan		1 AM	18:16	CVFreseniusMedicalCare:129,EF	CRESTVIEW	18:34	5097,ANTIOCHRD	CRESTVIEW	4.42

Okaloosa County Board of County Commissioners					July 1-31, 2017			Ambulatory	
Date	Name	Cost	Mode	Pick Up Time	Origin Address	Origin City	Drop Off Time	Destination Address	Destination City	Miles
7/28/2017	Rivera,Juan		1 AM	12:41	5097,ANTIOCHRD	CRESTVIEW	13:09	CVFreseniusMedicalCare:129,EF	CRESTVIEW	4.42
7/28/2017	Rivera,Juan		1 AM	18:00	CVFreseniusMedicalCare:129,EF	CRESTVIEW	18:17	5097,ANTIOCHRD	CRESTVIEW	4.42
7/31/2017	Rivera,Juan		1 AM	12:20	5097,ANTIOCHRD	CRESTVIEW	12:41	CVFreseniusMedicalCare:129,EF	CRESTVIEW	4.42
7/31/2017	Rivera,Juan		1 AM	18:20	CVFreseniusMedicalCare:129,EF	CRESTVIEW	18:38	5097,ANTIOCHRD	CRESTVIEW	4.42
7/1/2017	Hamilton,Rodney		1 AM	5:40	6109,DONALDGUYRD	CRESTVIEW	6:15	CVI-10RestStop:,I-10East-WestB	CRESTVIEW	10.13
7/1/2017	Hamilton,Rodney		1 AM	14:00	CVI-10RestStop:,I-10East-WestB	CRESTVIEW	14:37	6109,DONALDGUYRD	CRESTVIEW	10.13
7/5/2017	Hamilton,Rodney		1 AM	5:00	6109,DONALDGUYRD	CRESTVIEW	5:28	CVI-10RestStop:,I-10East-WestB	CRESTVIEW	10.13
7/5/2017	Hamilton,Rodney		1 AM	14:14	CVI-10RestStop:,I-10East-WestB	CRESTVIEW	14:50	6109,DONALDGUYRD	CRESTVIEW	10.13
7/6/2017	Hamilton,Rodney		1 AM	5:44	6109,DONALDGUYRD	CRESTVIEW	6:11	CVI-10RestStop:,I-10East-WestB	CRESTVIEW	10.13
7/6/2017	Hamilton,Rodney		1 AM	14:05	CVI-10RestStop:,I-10East-WestB	CRESTVIEW	14:47	6109,DONALDGUYRD	CRESTVIEW	10.13
7/7/2017	Hamilton,Rodney		1 AM	5:16	6109,DONALDGUYRD	CRESTVIEW	5:40	CVI-10RestStop:,I-10East-WestB	CRESTVIEW	10.13
7/7/2017	Hamilton,Rodney		1 AM	14:00	CVI-10RestStop:,I-10East-WestB	CRESTVIEW	15:14	6109,DONALDGUYRD	CRESTVIEW	10.13
7/8/2017	Hamilton,Rodney		1 AM	4:53	6109,DONALDGUYRD	CRESTVIEW	6:02	CVI-10RestStop:,I-10East-WestB	CRESTVIEW	10.13
7/8/2017	Hamilton,Rodney		1 AM	13:51	CVI-10RestStop:,I-10East-WestB	CRESTVIEW	14:25	6109,DONALDGUYRD	CRESTVIEW	10.13
7/13/2017	Hamilton,Rodney		1 AM	5:16	6109,DONALDGUYRD	CRESTVIEW	5:49	CVI-10RestStop:,I-10East-WestB	CRESTVIEW	10.13
7/13/2017	Hamilton,Rodney		1 AM	14:01	CVI-10RestStop:,I-10East-WestB	CRESTVIEW	15:06	6109,DONALDGUYRD	CRESTVIEW	10.13
7/14/2017	Hamilton,Rodney		1 AM	5:17	6109,DONALDGUYRD	CRESTVIEW	5:42	CVI-10RestStop:,I-10East-WestB	CRESTVIEW	10.13
7/14/2017	Hamilton,Rodney		1 AM	14:17	CVI-10RestStop:,I-10East-WestB	CRESTVIEW	14:47	6109,DONALDGUYRD	CRESTVIEW	10.13
7/15/2017	Hamilton,Rodney		1 AM	5:17	6109,DONALDGUYRD	CRESTVIEW	5:45	CVI-10RestStop:,I-10East-WestB	CRESTVIEW	10.13
7/15/2017	Hamilton,Rodney		1 AM	14:01	CVI-10RestStop:,I-10East-WestB	CRESTVIEW	14:43	6109,DONALDGUYRD	CRESTVIEW	10.13
7/20/2017	Hamilton,Rodney		1 AM	4:59	6109,DONALDGUYRD	CRESTVIEW	5:56	CVI-10RestStop:,I-10East-WestB	CRESTVIEW	10.13
7/20/2017	Hamilton,Rodney		1 AM	14:15	CVI-10RestStop:,I-10East-WestB	CRESTVIEW	14:52	6109,DONALDGUYRD	CRESTVIEW	10.13
7/21/2017	Hamilton,Rodney		1 AM	5:20	6109,DONALDGUYRD	CRESTVIEW	5:43	CVI-10RestStop:,I-10East-WestB	CRESTVIEW	10.13
7/21/2017	Hamilton,Rodney		1 AM	14:22	CVI-10RestStop:,I-10East-WestB	CRESTVIEW	15:00	6109,DONALDGUYRD	CRESTVIEW	10.13
7/22/2017	Hamilton,Rodney		1 AM	5:15	6109,DONALDGUYRD	CRESTVIEW	5:45	CVI-10RestStop:,I-10East-WestB	CRESTVIEW	10.13
7/22/2017	Hamilton,Rodney		1 AM	13:46	CVI-10RestStop:,I-10East-WestB	CRESTVIEW	14:35	6109,DONALDGUYRD	CRESTVIEW	10.13
7/24/2017	Hamilton,Rodney		1 AM	7:58	6109,DONALDGUYRD	CRESTVIEW	8:13	CVHealthCenter:800,HOSPITALD	CRESTVIEW	12.42
7/27/2017	Hamilton,Rodney		1 AM	5:16	6109,DONALDGUYRD	CRESTVIEW	5:41	CVI-10RestStop:,I-10East-WestB	CRESTVIEW	10.13
7/27/2017	Hamilton,Rodney		1 AM	13:59	CVI-10RestStop:,I-10East-WestB	CRESTVIEW	14:36	6109,DONALDGUYRD	CRESTVIEW	10.13
7/28/2017	Hamilton,Rodney		1 AM	5:16	6109,DONALDGUYRD	CRESTVIEW	5:46	CVI-10RestStop:,I-10East-WestB	CRESTVIEW	10.13
7/28/2017	Hamilton,Rodney		1 AM	14:10	CVI-10RestStop:,I-10East-WestB	CRESTVIEW	14:47	6109,DONALDGUYRD	CRESTVIEW	10.13
7/29/2017	Hamilton,Rodney		1 AM	5:00	6109,DONALDGUYRD	CRESTVIEW	6:04	CVI-10RestStop:,I-10East-WestB	CRESTVIEW	10.13
7/29/2017	Hamilton,Rodney		1 AM	14:09	CVI-10RestStop:,I-10East-WestB	CRESTVIEW	14:36	6109,DONALDGUYRD	CRESTVIEW	10.13
7/6/2017	Gray,Ivy		1 AM	7:11	111,STEEPLECHASEDR	CRESTVIEW	7:44	CVI-10RestStop:,I10RAMP	CRESTVIEW	3.2
7/6/2017	Gray,Ivy		1 AM	13:57	CVI-10RestStop:,I10RAMP	CRESTVIEW	14:15	111,STEEPLECHASEDR	CRESTVIEW	3.2
7/7/2017	Gray,Ivy		1 AM	7:33	111,STEEPLECHASEDR	CRESTVIEW	8:13	CVI-10RestStop:,I10RAMP	CRESTVIEW	3.2
7/7/2017	Gray,Ivy		1 AM	14:30	CVI-10RestStop:,I10RAMP	CRESTVIEW	14:48	111,STEEPLECHASEDR	CRESTVIEW	3.2
7/13/2017	Gray,Ivy		1 AM	7:00	111,STEEPLECHASEDR	CRESTVIEW	7:40	CVI-10RestStop:,I10RAMP	CRESTVIEW	3.2
7/13/2017	Gray,Ivy		1 AM	14:26	CVI-10RestStop:,I10RAMP	CRESTVIEW	14:42	111,STEEPLECHASEDR	CRESTVIEW	3.2
7/14/2017	Gray,Ivy		1 AM	7:28	111,STEEPLECHASEDR	CRESTVIEW	8:00	CVI-10RestStop:,I10RAMP	CRESTVIEW	3.2
7/14/2017	Gray,Ivy		1 AM	14:23	CVI-10RestStop:,I10RAMP	CRESTVIEW	14:33	111,STEEPLECHASEDR	CRESTVIEW	3.2
7/20/2017	Gray,Ivy		1 AM	7:13	111,STEEPLECHASEDR	CRESTVIEW	7:52	CVI-10RestStop:,I10RAMP	CRESTVIEW	3.2
7/20/2017	Gray,Ivy		1 AM	15:47	CVI-10RestStop:,I10RAMP	CRESTVIEW	16:04	111,STEEPLECHASEDR	CRESTVIEW	3.2
7/21/2017	Gray,Ivy		1 AM	7:21	111,STEEPLECHASEDR	CRESTVIEW	7:58	CVI-10RestStop:,I10RAMP	CRESTVIEW	3.2
7/21/2017	Gray,Ivy		1 AM	13:00	CVI-10RestStop:,I10RAMP	CRESTVIEW	14:13	111,STEEPLECHASEDR	CRESTVIEW	3.2
7/27/2017	Gray,Ivy		1 AM	6:51	111,STEEPLECHASEDR	CRESTVIEW	7:19	CVI-10RestStop:,I10RAMP	CRESTVIEW	3.2
7/27/2017	Gray,Ivy		1 AM	14:12	CVI-10RestStop:,I10RAMP	CRESTVIEW	14:22	111,STEEPLECHASEDR	CRESTVIEW	3.2
7/28/2017	Gray,Ivy		1 AM	6:48	111,STEEPLECHASEDR	CRESTVIEW	7:17	CVI-10RestStop:,I10RAMP	CRESTVIEW	3.2
7/28/2017	Gray,Ivy		1 AM	14:32	CVI-10RestStop:,I10RAMP	CRESTVIEW	14:44	111,STEEPLECHASEDR	CRESTVIEW	3.2
7/6/2017	Woods,Justice		1 AM	12:30	151,NICOLELN	CRESTVIEW	13:00	NicevilleHighSchool:800,JOHNC	NICEVILLE	19.48
7/11/2017	Woods,Justice		1 AM	11:48	151,NICOLELN	CRESTVIEW	12:21	NicevilleHighSchool:800,JOHNC	NICEVILLE	19.48
7/11/2017	Woods,Justice		1 AM	15:06	NicevilleHighSchool:800,JOHNC	NICEVILLE	15:43	151,NICOLELN	CRESTVIEW	19.48
7/12/2017	Woods,Justice		1 AM	6:53	151,NICOLELN	CRESTVIEW	7:44	NicevilleHighSchool:800,JOHNC	NICEVILLE	19.48
7/12/2017	Woods,Justice		1 AM	15:40	NicevilleHighSchool:800,JOHNC	NICEVILLE	16:34	151,NICOLELN	CRESTVIEW	19.48
7/13/2017	Woods,Justice		1 AM	7:00	151,NICOLELN	CRESTVIEW	7:27	NicevilleHighSchool:800,JOHNC	NICEVILLE	19.48

Okaloosa County Board of County Commissioners				July 1-31, 2017				*Ambulatory*	
Date	Name	Cost	Mode	Pick Up Time	Origin Address	Origin City	Drop Off Time	Destination Address	Destination City	Miles
7/13/2017	Woods,Justice		1 AM	15:06	NicevilleHighSchool:800,JOHNC	NICEVILLE	16:11	151,NICOLELN	CRESTVIEW	19.48
7/17/2017	Woods,Justice		1 AM	6:55	151,NICOLELN	CRESTVIEW	7:25	NicevilleHighSchool:800,JOHNC	NICEVILLE	19.48
7/17/2017	Woods,Justice		1 AM	15:00	NicevilleHighSchool:800,JOHNC	NICEVILLE	15:41	151,NICOLELN	CRESTVIEW	19.48
7/18/2017	Woods,Justice		1 AM	11:36	151,NICOLELN	CRESTVIEW	12:19	NicevilleHighSchool:800,JOHNC	NICEVILLE	19.48
7/18/2017	Woods,Justice		1 AM	15:02	NicevilleHighSchool:800,JOHNC	NICEVILLE	16:07	151,NICOLELN	CRESTVIEW	19.48
7/19/2017	Woods,Justice		1 AM	7:13	151,NICOLELN	CRESTVIEW	7:59	NicevilleHighSchool:800,JOHNC	NICEVILLE	19.48
7/20/2017	Woods,Justice		1 AM	7:12	151,NICOLELN	CRESTVIEW	7:58	NicevilleHighSchool:800,JOHNC	NICEVILLE	19.48
7/20/2017	Woods,Justice		1 AM	15:23	NicevilleHighSchool:800,JOHNC	NICEVILLE	15:52	151,NICOLELN	CRESTVIEW	19.48
7/21/2017	Woods,Justice		1 AM	7:00	151,NICOLELN	CRESTVIEW	7:35	NicevilleHighSchool:800,JOHNC	NICEVILLE	19.48
7/24/2017	Woods,Justice		1 AM	11:52	151,NICOLELN	CRESTVIEW	12:41	NicevilleHighSchool:800,JOHNC	NICEVILLE	19.48
7/24/2017	Woods,Justice		1 AM	15:15	NicevilleHighSchool:800,JOHNC	NICEVILLE	15:49	151,NICOLELN	CRESTVIEW	19.48
7/25/2017	Woods,Justice		1 AM	11:51	151,NICOLELN	CRESTVIEW	12:21	NicevilleHighSchool:800,JOHNC	NICEVILLE	19.48
7/25/2017	Woods,Justice		1 AM	14:56	NicevilleHighSchool:800,JOHNC	NICEVILLE	15:25	151,NICOLELN	CRESTVIEW	19.48
7/26/2017	Woods,Justice		1 AM	11:59	151,NICOLELN	CRESTVIEW	12:28	NicevilleHighSchool:800,JOHNC	NICEVILLE	19.48
7/26/2017	Woods,Justice		1 AM	15:15	NicevilleHighSchool:800,JOHNC	NICEVILLE	15:49	151,NICOLELN	CRESTVIEW	19.48
7/27/2017	Woods,Justice		1 AM	11:35	151,NICOLELN	CRESTVIEW	12:07	NicevilleHighSchool:800,JOHNC	NICEVILLE	19.48
7/31/2017	Woods,Justice		1 AM	6:57	151,NICOLELN	CRESTVIEW	7:23	NicevilleHighSchool:800,JOHNC	NICEVILLE	19.48
7/31/2017	Woods,Justice		1 AM	10:55	NicevilleHighSchool:800,JOHNC	NICEVILLE	11:28	151,NICOLELN	CRESTVIEW	19.48
7/4/2017	Henderson,Teresa		1 AM	8:49	3892,2NDAVE	LAUREL HILL	9:23	CVWal-Mart:3351,FERDONBLVE	CRESTVIEW	22.54
7/4/2017	Henderson,Teresa		1 AM	11:06	CVWal-Mart:3351,FERDONBLVE	CRESTVIEW	11:34	3892,2NDAVE	LAUREL HILL	22.54
7/7/2017	Henderson,Teresa		1 AM	14:28	3892,2NDAVE	LAUREL HILL	14:51	CVMoulton'sPharmacy:648,FERI	CRESTVIEW	19.83
7/7/2017	Henderson,Teresa		1 AM	16:54	CVMoulton'sPharmacy:648,FERI	CRESTVIEW	17:42	3892,2NDAVE	LAUREL HILL	19.83
7/13/2017	Henderson,Teresa		1 AM	9:00	3892,2NDAVE	LAUREL HILL	9:45	707,BAYSHOREDR	NICEVILLE	32.25
7/13/2017	Henderson,Teresa		1 AM	12:15	707,BAYSHOREDR	NICEVILLE	13:26	3892,2NDAVE	LAUREL HILL	32.25
7/18/2017	Henderson,Teresa		1 AM	8:59	3892,2NDAVE	LAUREL HILL	9:55	CVWal-Mart:3351,FERDONBLVE	CRESTVIEW	22.54
7/18/2017	Henderson,Teresa		1 AM	11:51	CVWal-Mart:3351,FERDONBLVE	CRESTVIEW	12:42	3892,2NDAVE	LAUREL HILL	22.54
7/3/2017	Zelenak,Carolyn		1 AM	7:45	639,BROOKMEADEDR	CRESTVIEW	8:00	CV21stCenturyOncology:601,W	CRESTVIEW	0.83
7/3/2017	Zelenak,Carolyn		1 AM	10:17	CV21stCenturyOncology:601,W	CRESTVIEW	10:26	639,BROOKMEADEDR	CRESTVIEW	0.83
7/7/2017	Zelenak,Carolyn		1 AM	9:50	639,BROOKMEADEDR	CRESTVIEW	10:04	CVWal-Mart:3351,FERDONBLVE	CRESTVIEW	0.69
7/7/2017	Zelenak,Carolyn		1 AM	12:18	CVWal-Mart:3351,FERDONBLVE	CRESTVIEW	12:37	639,BROOKMEADEDR	CRESTVIEW	0.69
7/10/2017	Zelenak,Carolyn		1 AM	11:56	639,BROOKMEADEDR	CRESTVIEW	12:35	DefuniakLecomSchool-DentalM	DEFUNIAK SPRINGS	27.09
7/10/2017	Zelenak,Carolyn		1 AM	14:45	DefuniakLecomSchool-DentalM	DEFUNIAK SPRINGS	15:20	639,BROOKMEADEDR	CRESTVIEW	27.09
7/14/2017	Zelenak,Carolyn		1 AM	8:28	639,BROOKMEADEDR	CRESTVIEW	9:25	SantaRosaMall:300,MARYESTHE	MARY ESTHER	27.33
7/14/2017	Zelenak,Carolyn		1 AM	15:28	SantaRosaMall:300,MARYESTHE	MARY ESTHER	16:34	639,BROOKMEADEDR	CRESTVIEW	27.33
7/21/2017	Zelenak,Carolyn		1 AM	8:03	639,BROOKMEADEDR	CRESTVIEW	8:22	CVLABCORP:1505,FERDONBLVD	CRESTVIEW	1
7/21/2017	Zelenak,Carolyn		1 AM	9:57	CVLABCORP:1505,FERDONBLVD	CRESTVIEW	10:04	639,BROOKMEADEDR	CRESTVIEW	1
7/27/2017	Zelenak,Carolyn		1 AM	9:19	639,BROOKMEADEDR	CRESTVIEW	9:23	CVMendez:130,EREDSTONEAVE	CRESTVIEW	0.57
7/6/2017	Schmitz,Chris		1 AM	8:40	2543,SUNSETDR	CRESTVIEW	9:17	1078,FERDONBLVDS	CRESTVIEW	4.12
7/10/2017	Schmitz,Chris		1 AM	7:16	2543,SUNSETDR	CRESTVIEW	7:42	CVPanhandleOrthopedics:710,H	CRESTVIEW	5.26
7/10/2017	Schmitz,Chris		1 AM	10:10	CVPanhandleOrthopedics:710,H	CRESTVIEW	10:43	2543,SUNSETDR	CRESTVIEW	5.26
7/11/2017	Schmitz,Chris		1 AM	7:40	2543,SUNSETDR	CRESTVIEW	7:54	1078,FERDONBLVDS	CRESTVIEW	4.12
7/11/2017	Schmitz,Chris		1 AM	10:40	1078,FERDONBLVDS	CRESTVIEW	11:20	2543,SUNSETDR	CRESTVIEW	4.12
7/13/2017	Schmitz,Chris		1 AM	8:14	2543,SUNSETDR	CRESTVIEW	8:26	1078,FERDONBLVDS	CRESTVIEW	4.12
7/13/2017	Schmitz,Chris		1 AM	11:08	1078,FERDONBLVDS	CRESTVIEW	11:40	2543,SUNSETDR	CRESTVIEW	4.12
7/18/2017	Schmitz,Chris		1 AM	8:01	2543,SUNSETDR	CRESTVIEW	8:23	1078,FERDONBLVDS	CRESTVIEW	4.12
7/18/2017	Schmitz,Chris		1 AM	10:35	1078,FERDONBLVDS	CRESTVIEW	10:47	2543,SUNSETDR	CRESTVIEW	4.12
7/20/2017	Schmitz,Chris		1 AM	8:18	2543,SUNSETDR	CRESTVIEW	8:35	1078,FERDONBLVDS	CRESTVIEW	4.12
7/20/2017	Schmitz,Chris		1 AM	11:26	1078,FERDONBLVDS	CRESTVIEW	11:45	2543,SUNSETDR	CRESTVIEW	4.12
7/25/2017	Schmitz,Chris		1 AM	8:15	2543,SUNSETDR	CRESTVIEW	8:30	1078,FERDONBLVDS	CRESTVIEW	4.12
7/25/2017	Schmitz,Chris		1 AM	10:21	1078,FERDONBLVDS	CRESTVIEW	10:37	2543,SUNSETDR	CRESTVIEW	4.12
7/27/2017	Schmitz,Chris		1 AM	8:28	2543,SUNSETDR	CRESTVIEW	8:41	1078,FERDONBLVDS	CRESTVIEW	4.12
7/27/2017	Schmitz,Chris		1 AM	10:20	1078,FERDONBLVDS	CRESTVIEW	10:38	2543,SUNSETDR	CRESTVIEW	4.12
7/1/2017	Cox,Christopher		1 AM	4:44	5398,OPPORTUNITYDR	CRESTVIEW	5:06	CVI-10RestStop:,I-10East-WestB	CRESTVIEW	3.46
7/1/2017	Cox,Christopher		1 AM	13:55	CVI-10RestStop:,I-10East-WestB	CRESTVIEW	14:33	5398,OPPORTUNITYDR	CRESTVIEW	3.46
7/5/2017	Cox,Christopher		1 AM	5:04	5398,OPPORTUNITYDR	CRESTVIEW	5:21	CVI-10RestStop:,I-10East-WestB	CRESTVIEW	3.46

Date	Name	Cost	Mode	Pick Up Time	Origin Address	Origin City	Drop Off Time	Destination Address	Destination City	Miles
7/5/2017	Cox,Christopher		1 AM	14:33	CVI-10RestStop:,I-10East-WestB	CRESTVIEW	15:01	5398,OPPORTUNITYDR	CRESTVIEW	3.46
7/6/2017	Cox,Christopher		1 AM	5:57	5398,OPPORTUNITYDR	CRESTVIEW	6:11	CVI-10RestStop:,I-10East-WestB	CRESTVIEW	3.46
7/6/2017	Cox,Christopher		1 AM	14:06	CVI-10RestStop:,I-10East-WestB	CRESTVIEW	14:33	5398,OPPORTUNITYDR	CRESTVIEW	3.46
7/6/2017	Cox,Christopher		1 AM	16:38	5398,OPPORTUNITYDR	CRESTVIEW	16:48	CVNorthwestFLStateCollege:805	CRESTVIEW	2.23
7/6/2017	Cox,Christopher		1 AM	19:53	CVNorthwestFLStateCollege:805	CRESTVIEW	20:02	5398,OPPORTUNITYDR	CRESTVIEW	2.23
7/7/2017	Cox,Christopher		1 AM	5:00	5398,OPPORTUNITYDR	CRESTVIEW	5:40	CVI-10RestStop:,I-10East-WestB	CRESTVIEW	3.46
7/7/2017	Cox,Christopher		1 AM	14:01	CVI-10RestStop:,I-10East-WestB	CRESTVIEW	15:01	5398,OPPORTUNITYDR	CRESTVIEW	3.46
7/8/2017	Cox,Christopher		1 AM	5:07	5398,OPPORTUNITYDR	CRESTVIEW	6:02	CVI-10RestStop:,I-10East-WestB	CRESTVIEW	3.46
7/8/2017	Cox,Christopher		1 AM	13:51	CVI-10RestStop:,I-10East-WestB	CRESTVIEW	14:40	5398,OPPORTUNITYDR	CRESTVIEW	3.46
7/11/2017	Cox,Christopher		1 AM	16:40	5398,OPPORTUNITYDR	CRESTVIEW	16:50	CVNorthwestFLStateCollege:805	CRESTVIEW	2.23
7/11/2017	Cox,Christopher		1 AM	20:06	CVNorthwestFLStateCollege:805	CRESTVIEW	20:13	5398,OPPORTUNITYDR	CRESTVIEW	2.23
7/13/2017	Cox,Christopher		1 AM	5:00	5398,OPPORTUNITYDR	CRESTVIEW	5:49	CVI-10RestStop:,I-10East-WestB	CRESTVIEW	3.46
7/13/2017	Cox,Christopher		1 AM	14:01	CVI-10RestStop:,I-10East-WestB	CRESTVIEW	14:54	5398,OPPORTUNITYDR	CRESTVIEW	3.46
7/13/2017	Cox,Christopher		1 AM	17:00	5398,OPPORTUNITYDR	CRESTVIEW	17:09	CVNorthwestFLStateCollege:805	CRESTVIEW	2.23
7/14/2017	Cox,Christopher		1 AM	4:59	5398,OPPORTUNITYDR	CRESTVIEW	5:42	CVI-10RestStop:,I-10East-WestB	CRESTVIEW	3.46
7/14/2017	Cox,Christopher		1 AM	14:17	CVI-10RestStop:,I-10East-WestB	CRESTVIEW	15:03	5398,OPPORTUNITYDR	CRESTVIEW	3.46
7/15/2017	Cox,Christopher		1 AM	5:03	5398,OPPORTUNITYDR	CRESTVIEW	5:45	CVI-10RestStop:,I-10East-WestB	CRESTVIEW	3.46
7/15/2017	Cox,Christopher		1 AM	14:00	CVI-10RestStop:,I-10East-WestB	CRESTVIEW	14:28	5398,OPPORTUNITYDR	CRESTVIEW	3.46
7/18/2017	Cox,Christopher		1 AM	17:04	5398,OPPORTUNITYDR	CRESTVIEW	17:12	CVNorthwestFLStateCollege:805	CRESTVIEW	2.23
7/18/2017	Cox,Christopher		1 AM	19:47	CVNorthwestFLStateCollege:805	CRESTVIEW	20:00	5398,OPPORTUNITYDR	CRESTVIEW	2.23
7/19/2017	Cox,Christopher		1 AM	5:07	5398,OPPORTUNITYDR	CRESTVIEW	5:24	CVI-10RestStop:,I-10East-WestB	CRESTVIEW	3.46
7/19/2017	Cox,Christopher		1 AM	14:17	CVI-10RestStop:,I-10East-WestB	CRESTVIEW	15:06	5398,OPPORTUNITYDR	CRESTVIEW	3.46
7/20/2017	Cox,Christopher		1 AM	5:12	5398,OPPORTUNITYDR	CRESTVIEW	5:56	CVI-10RestStop:,I-10East-WestB	CRESTVIEW	3.46
7/20/2017	Cox,Christopher		1 AM	14:15	CVI-10RestStop:,I-10East-WestB	CRESTVIEW	15:07	5398,OPPORTUNITYDR	CRESTVIEW	3.46
7/20/2017	Cox,Christopher		1 AM	16:15	5398,OPPORTUNITYDR	CRESTVIEW	16:25	CVNorthwestFLStateCollege:805	CRESTVIEW	2.23
7/20/2017	Cox,Christopher		1 AM	19:55	CVNorthwestFLStateCollege:805	CRESTVIEW	20:07	5398,OPPORTUNITYDR	CRESTVIEW	2.23
7/21/2017	Cox,Christopher		1 AM	5:03	5398,OPPORTUNITYDR	CRESTVIEW	5:43	CVI-10RestStop:,I-10East-WestB	CRESTVIEW	3.46
7/21/2017	Cox,Christopher		1 AM	14:22	CVI-10RestStop:,I-10East-WestB	CRESTVIEW	15:11	5398,OPPORTUNITYDR	CRESTVIEW	3.46
7/22/2017	Cox,Christopher		1 AM	5:27	5398,OPPORTUNITYDR	CRESTVIEW	5:39	CVI-10RestStop:,I-10East-WestB	CRESTVIEW	3.46
7/22/2017	Cox,Christopher		1 AM	13:46	CVI-10RestStop:,I-10East-WestB	CRESTVIEW	14:40	5398,OPPORTUNITYDR	CRESTVIEW	3.46
7/27/2017	Cox,Christopher		1 AM	5:00	5398,OPPORTUNITYDR	CRESTVIEW	5:41	CVI-10RestStop:,I-10East-WestB	CRESTVIEW	3.46
7/27/2017	Cox,Christopher		1 AM	13:49	CVI-10RestStop:,I-10East-WestB	CRESTVIEW	14:50	5398,OPPORTUNITYDR	CRESTVIEW	3.46
7/27/2017	Cox,Christopher		1 AM	16:34	5398,OPPORTUNITYDR	CRESTVIEW	16:47	CVNorthwestFLStateCollege:805	CRESTVIEW	2.23
7/27/2017	Cox,Christopher		1 AM	19:53	CVNorthwestFLStateCollege:805	CRESTVIEW	19:58	5398,OPPORTUNITYDR	CRESTVIEW	2.23
7/28/2017	Cox,Christopher		1 AM	5:02	5398,OPPORTUNITYDR	CRESTVIEW	5:46	CVI-10RestStop:,I-10East-WestB	CRESTVIEW	3.46
7/28/2017	Cox,Christopher		1 AM	14:10	CVI-10RestStop:,I-10East-WestB	CRESTVIEW	14:58	5398,OPPORTUNITYDR	CRESTVIEW	3.46
7/29/2017	Cox,Christopher		1 AM	5:23	5398,OPPORTUNITYDR	CRESTVIEW	6:04	CVI-10RestStop:,I-10East-WestB	CRESTVIEW	3.46
7/6/2017	Roberts-Brawley,Elizabeth		1 AM	9:10	223,KENNEDYDR	CRESTVIEW	9:25	CVDynamicPain&Wellness:600,I	CRESTVIEW	4.15
7/18/2017	Roberts-Brawley,Elizabeth		1 AM	10:01	223,KENNEDYDR	CRESTVIEW	10:18	CVDynamicPain&Wellness:600,I	CRESTVIEW	4.15
7/18/2017	Roberts-Brawley,Elizabeth		1 AM	12:52	CVNorthOkaloosaMedicalCente	CRESTVIEW	13:09	223,KENNEDYDR	CRESTVIEW	3.81
7/20/2017	Roberts-Brawley,Elizabeth		1 AM	10:08	223,KENNEDYDR	CRESTVIEW	10:21	CVDynamicPain&Wellness:600,I	CRESTVIEW	4.15
7/20/2017	Roberts-Brawley,Elizabeth		1 AM	12:40	CVDynamicPain&Wellness:600,I	CRESTVIEW	12:55	223,KENNEDYDR	CRESTVIEW	4.15
7/27/2017	Roberts-Brawley,Elizabeth		1 AM	12:53	223,KENNEDYDR	CRESTVIEW	12:59	CVHousingAuthority:371,WHICH	CRESTVIEW	1.25
7/27/2017	Roberts-Brawley,Elizabeth		1 AM	15:00	CVHousingAuthority:371,WHICH	CRESTVIEW	15:06	223,KENNEDYDR	CRESTVIEW	1.25
7/11/2017	Hergesheimer,Carisa		1 AM	9:50	1828,WATERWAYDR	BAKER	10:25	641,FERDONBLVDN	CRESTVIEW	7.16
7/12/2017	Hergesheimer,Carisa		1 AM	10:15	1828,WATERWAYDR	BAKER	10:27	641,FERDONBLVDN	CRESTVIEW	7.16
7/12/2017	Hergesheimer,Carisa		1 AM	15:08	641,FERDONBLVDN	CRESTVIEW	15:27	1828,WATERWAYDR	BAKER	7.16
7/18/2017	Hergesheimer,Carisa		1 AM	9:56	1828,WATERWAYDR	BAKER	10:17	641,FERDONBLVDN	CRESTVIEW	7.16
7/18/2017	Hergesheimer,Carisa		1 AM	15:50	641,FERDONBLVDN	CRESTVIEW	16:18	1828,WATERWAYDR	BAKER	7.16
7/19/2017	Hergesheimer,Carisa		1 AM	10:24	1828,WATERWAYDR	BAKER	10:39	641,FERDONBLVDN	CRESTVIEW	7.16
7/25/2017	Hergesheimer,Carisa		1 AM	9:37	1828,WATERWAYDR	BAKER	9:52	641,FERDONBLVDN	CRESTVIEW	7.16
7/25/2017	Hergesheimer,Carisa		1 AM	15:02	641,FERDONBLVDN	CRESTVIEW	15:17	1828,WATERWAYDR	BAKER	7.16
7/26/2017	Hergesheimer,Carisa		1 AM	9:40	1828,WATERWAYDR	BAKER	9:56	641,FERDONBLVDN	CRESTVIEW	7.16
7/26/2017	Hergesheimer,Carisa		1 AM	15:45	641,FERDONBLVDN	CRESTVIEW	16:25	1828,WATERWAYDR	BAKER	7.16
7/27/2017	Hergesheimer,Carisa		1 AM	9:52	1828,WATERWAYDR	BAKER	10:06	CVSacredHeartMedicalCenter:5	CRESTVIEW	6.63

Date	Name	Cost	Mode	Pick Up Time	Origin Address	Origin City	Drop Off Time	Destination Address	Destination City	Miles
7/27/2017	Hergesheimer,Carisa	1	AM	11:00	CVSacredHeartMedicalCenter:5	CRESTVIEW	11:45	1828,WATERWAYDR	BAKER	6.63
7/5/2017	Wisenbaker,Daniel	1	AM	12:16	639,BROOKMEADEDR	CRESTVIEW	12:41	CV21stCenturyOncology:601,WI	CRESTVIEW	0.83
7/5/2017	Wisenbaker,Daniel	1	AM	14:41	CV21stCenturyOncology:601,WI	CRESTVIEW	14:53	639,BROOKMEADEDR	CRESTVIEW	0.83
7/14/2017	Wisenbaker,Daniel	1	AM	11:21	639,BROOKMEADEDR	CRESTVIEW	11:32	CVEmeraldCoastDermatology:3!	CRESTVIEW	0.83
7/14/2017	Wisenbaker,Daniel	1	AM	14:00	CVEmeraldCoastDermatology:3!	CRESTVIEW	14:12	639,BROOKMEADEDR	CRESTVIEW	0.83
7/25/2017	Wisenbaker,Daniel	1	AM	8:15	639,BROOKMEADEDR	CRESTVIEW	8:30	129,EREDSTONEAVE	CRESTVIEW	0.56
7/25/2017	Wisenbaker,Daniel	1	AM	13:00	129,EREDSTONEAVE	CRESTVIEW	13:13	639,BROOKMEADEDR	CRESTVIEW	0.56
7/27/2017	Wisenbaker,Daniel	1	AM	13:26	639,BROOKMEADEDR	CRESTVIEW	13:36	CVOkaloosaCardiology:129,EREI	CRESTVIEW	0.57
7/27/2017	Wisenbaker,Daniel	1	AM	15:37	CVOkaloosaCardiology:129,EREI	CRESTVIEW	15:42	639,BROOKMEADEDR	CRESTVIEW	0.57
7/20/2017	Smith,Donna	2	AM	10:39	281,HENDERSONST	CRESTVIEW	11:10	CVLibraryRobertSikes:1445,CON	CRESTVIEW	2.67
7/20/2017	Smith,Donna	2	AM	14:47	CVLibraryRobertSikes:1445,CON	CRESTVIEW	15:05	281,HENDERSONST	CRESTVIEW	2.67
7/26/2017	Smith,Donna	2	AM	10:22	281,HENDERSONST	CRESTVIEW	10:37	425,ADAMSDR	CRESTVIEW	3.3
7/6/2017	Banks,Vanessa	1	AM	7:50	116,LAURELOAKTER	CRESTVIEW	8:00	112,JOHNKINGRD	CRESTVIEW	3.17
7/6/2017	Banks,Vanessa	1	AM	17:00	112,JOHNKINGRD	CRESTVIEW	17:12	116,LAURELOAKTER	CRESTVIEW	3.17
7/7/2017	Banks,Vanessa	1	AM	7:45	116,LAURELOAKTER	CRESTVIEW	8:02	112,JOHNKINGRD	CRESTVIEW	3.17
7/7/2017	Banks,Vanessa	1	AM	16:58	112,JOHNKINGRD	CRESTVIEW	17:25	116,LAURELOAKTER	CRESTVIEW	3.17
7/8/2017	Banks,Vanessa	1	AM	7:48	116,LAURELOAKTER	CRESTVIEW	7:58	112,JOHNKINGRD	CRESTVIEW	3.17
7/8/2017	Banks,Vanessa	1	AM	16:55	112,JOHNKINGRD	CRESTVIEW	17:22	116,LAURELOAKTER	CRESTVIEW	3.17
7/12/2017	Banks,Vanessa	1	AM	7:45	116,LAURELOAKTER	CRESTVIEW	8:00	112,JOHNKINGRD	CRESTVIEW	3.17
7/12/2017	Banks,Vanessa	1	AM	16:45	112,JOHNKINGRD	CRESTVIEW	17:15	116,LAURELOAKTER	CRESTVIEW	3.17
7/13/2017	Banks,Vanessa	1	AM	7:57	116,LAURELOAKTER	CRESTVIEW	8:40	112,JOHNKINGRD	CRESTVIEW	3.17
7/13/2017	Banks,Vanessa	1	AM	16:47	112,JOHNKINGRD	CRESTVIEW	17:00	116,LAURELOAKTER	CRESTVIEW	3.17
7/14/2017	Banks,Vanessa	1	AM	8:02	116,LAURELOAKTER	CRESTVIEW	8:13	112,JOHNKINGRD	CRESTVIEW	3.17
7/14/2017	Banks,Vanessa	1	AM	17:14	112,JOHNKINGRD	CRESTVIEW	17:48	116,LAURELOAKTER	CRESTVIEW	3.17
7/18/2017	Banks,Vanessa	1	AM	7:27	116,LAURELOAKTER	CRESTVIEW	7:39	112,JOHNKINGRD	CRESTVIEW	3.17
7/18/2017	Banks,Vanessa	1	AM	17:39	112,JOHNKINGRD	CRESTVIEW	17:51	116,LAURELOAKTER	CRESTVIEW	3.17
7/19/2017	Banks,Vanessa	1	AM	7:45	116,LAURELOAKTER	CRESTVIEW	7:53	112,JOHNKINGRD	CRESTVIEW	3.17
7/19/2017	Banks,Vanessa	1	AM	17:40	112,JOHNKINGRD	CRESTVIEW	18:14	116,LAURELOAKTER	CRESTVIEW	3.17
7/20/2017	Banks,Vanessa	1	AM	7:29	116,LAURELOAKTER	CRESTVIEW	7:41	112,JOHNKINGRD	CRESTVIEW	3.17
7/20/2017	Banks,Vanessa	1	AM	16:39	112,JOHNKINGRD	CRESTVIEW	16:52	116,LAURELOAKTER	CRESTVIEW	3.17
7/22/2017	Banks,Vanessa	1	AM	7:56	116,LAURELOAKTER	CRESTVIEW	8:21	112,JOHNKINGRD	CRESTVIEW	3.17
7/22/2017	Banks,Vanessa	1	AM	16:53	112,JOHNKINGRD	CRESTVIEW	17:10	116,LAURELOAKTER	CRESTVIEW	3.17
7/25/2017	Banks,Vanessa	1	AM	7:45	116,LAURELOAKTER	CRESTVIEW	7:56	112,JOHNKINGRD	CRESTVIEW	3.17
7/26/2017	Banks,Vanessa	1	AM	7:43	116,LAURELOAKTER	CRESTVIEW	7:59	112,JOHNKINGRD	CRESTVIEW	3.17
7/26/2017	Banks,Vanessa	1	AM	17:30	112,JOHNKINGRD	CRESTVIEW	17:42	116,LAURELOAKTER	CRESTVIEW	3.17
7/27/2017	Banks,Vanessa	1	AM	7:30	116,LAURELOAKTER	CRESTVIEW	7:46	112,JOHNKINGRD	CRESTVIEW	3.17
7/27/2017	Banks,Vanessa	1	AM	16:28	112,JOHNKINGRD	CRESTVIEW	16:39	116,LAURELOAKTER	CRESTVIEW	3.17
7/20/2017	Valentine,Marcia	1	AM	10:28	CVCrestviewRehabilitationCente	CRESTVIEW	10:34	701,JAMESLEEBLVDE	CRESTVIEW	0.75
7/20/2017	Valentine,Marcia	1	AM	12:49	701,JAMESLEEBLVDE	CRESTVIEW	13:20	CVCrestviewRehabilitationCente	CRESTVIEW	0.75
7/31/2017	Weston,Barbara	1	AM	9:41	5309,FOURLAKERD	CRESTVIEW	10:20	GivenMichaelMD(FWB):2010,LE	FORT WALTON BEACH	26.96
7/31/2017	Weston,Barbara	1	AM	12:02	GivenMichaelMD(FWB):2010,LE	FORT WALTON BEACH	12:48	5309,FOURLAKERD	CRESTVIEW	26.96
7/3/2017	Sullivan,Stacey	1	AM	9:37	200,HOSPITALDR	CRESTVIEW	9:45	CVPublix:2250,FERDONBLVDS	CRESTVIEW	0.39
7/3/2017	Sullivan,Stacey	1	AM	12:00	CVPublix:2250,FERDONBLVDS	CRESTVIEW	12:08	200,HOSPITALDR	CRESTVIEW	0.39
7/3/2017	Sullivan,Stacey	1	AM	14:19	200,HOSPITALDR	CRESTVIEW	14:39	CVCVS:302,JAMESLEEBLVDE	CRESTVIEW	2.27
7/3/2017	Sullivan,Stacey	1	AM	15:00	CVCVS:302,JAMESLEEBLVDE	CRESTVIEW	15:12	200,HOSPITALDR	CRESTVIEW	2.27
7/5/2017	Sullivan,Stacey	1	AM	11:05	200,HOSPITALDR	CRESTVIEW	11:12	CVWal-Mart:3351,FERDONBLVE	CRESTVIEW	0.38
7/5/2017	Sullivan,Stacey	1	AM	13:15	CVWal-Mart:3351,FERDONBLVE	CRESTVIEW	13:26	200,HOSPITALDR	CRESTVIEW	0.38
7/7/2017	Sullivan,Stacey	1	AM	9:39	200,HOSPITALDR	CRESTVIEW	10:11	CVWinnDixie:1326,FERDONBLVI	CRESTVIEW	4.78
7/7/2017	Sullivan,Stacey	1	AM	11:37	CVWinnDixie:1326,FERDONBLVI	CRESTVIEW	12:32	200,HOSPITALDR	CRESTVIEW	4.78
7/10/2017	Sullivan,Stacey	1	AM	9:45	200,HOSPITALDR	CRESTVIEW	9:55	CVPublix:2250,FERDONBLVDS	CRESTVIEW	0.39
7/10/2017	Sullivan,Stacey	1	AM	10:11	CVPublix:2250,FERDONBLVDS	CRESTVIEW	10:16	200,HOSPITALDR	CRESTVIEW	0.39
7/14/2017	Sullivan,Stacey	1	AM	9:18	200,HOSPITALDR	CRESTVIEW	9:39	CVWinnDixie:1326,FERDONBLVI	CRESTVIEW	4.78
7/14/2017	Sullivan,Stacey	1	AM	11:15	CVWinnDixie:1326,FERDONBLVI	CRESTVIEW	11:45	200,HOSPITALDR	CRESTVIEW	4.78
7/20/2017	Sullivan,Stacey	1	AM	10:49	200,HOSPITALDR	CRESTVIEW	11:10	CVWinnDixie:1326,FERDONBLVI	CRESTVIEW	4.78
7/20/2017	Sullivan,Stacey	1	AM	12:31	CVWinnDixie:1326,FERDONBLVI	CRESTVIEW	12:58	200,HOSPITALDR	CRESTVIEW	4.78

Okaloosa County Board of County Commissioners					July 1-31, 2017				Ambulatory
Date	Name	Cost	Mode	Pick Up Time	Origin Address	Origin City	Drop Off Time	Destination Address	Destination City	Miles
7/22/2017	Sullivan,Stacey		1 AM	11:04	200,HOSPITALDR	CRESTVIEW	11:20	CVPublix:2250,FERDONBLVDS	CRESTVIEW	0.39
7/4/2017	Brown,Jacqueline		1 AM	5:27	5543,FLATWOODSDR	CRESTVIEW	6:55	HurlburtCommandoInn:301,TUI	HURLBURT FIELD	31.46
7/4/2017	Brown,Jacqueline		1 AM	16:16	HurlburtCommandoInn:301,TUI	HURLBURT FIELD	18:07	5543,FLATWOODSDR	CRESTVIEW	31.46
7/5/2017	Brown,Jacqueline		1 AM	5:59	5543,FLATWOODSDR	CRESTVIEW	7:12	HurlburtCommandoInn:301,TUI	HURLBURT FIELD	31.46
7/5/2017	Brown,Jacqueline		1 AM	16:13	HurlburtCommandoInn:301,TUI	HURLBURT FIELD	17:31	5543,FLATWOODSDR	CRESTVIEW	31.46
7/6/2017	Brown,Jacqueline		1 AM	5:15	5543,FLATWOODSDR	CRESTVIEW	6:03	HurlburtCommandoInn:301,TUI	HURLBURT FIELD	31.46
7/6/2017	Brown,Jacqueline		1 AM	16:29	HurlburtCommandoInn:301,TUI	HURLBURT FIELD	18:04	5543,FLATWOODSDR	CRESTVIEW	31.46
7/7/2017	Brown,Jacqueline		1 AM	5:26	5543,FLATWOODSDR	CRESTVIEW	6:36	HurlburtCommandoInn:301,TUI	HURLBURT FIELD	31.46
7/7/2017	Brown,Jacqueline		1 AM	17:20	HurlburtCommandoInn:301,TUI	HURLBURT FIELD	18:31	5543,FLATWOODSDR	CRESTVIEW	31.46
7/11/2017	Brown,Jacqueline		1 AM	5:22	5543,FLATWOODSDR	CRESTVIEW	6:38	HurlburtCommandoInn:301,TUI	HURLBURT FIELD	31.46
7/11/2017	Brown,Jacqueline		1 AM	15:35	HurlburtCommandoInn:301,TUI	HURLBURT FIELD	17:56	5543,FLATWOODSDR	CRESTVIEW	31.46
7/12/2017	Brown,Jacqueline		1 AM	5:37	5543,FLATWOODSDR	CRESTVIEW	6:54	HurlburtCommandoInn:301,TUI	HURLBURT FIELD	31.46
7/12/2017	Brown,Jacqueline		1 AM	15:30	HurlburtCommandoInn:301,TUI	HURLBURT FIELD	17:30	5543,FLATWOODSDR	CRESTVIEW	31.46
7/13/2017	Brown,Jacqueline		1 AM	5:13	5543,FLATWOODSDR	CRESTVIEW	6:28	HurlburtCommandoInn:301,TUI	HURLBURT FIELD	31.46
7/13/2017	Brown,Jacqueline		1 AM	16:30	HurlburtCommandoInn:301,TUI	HURLBURT FIELD	18:01	5543,FLATWOODSDR	CRESTVIEW	31.46
7/14/2017	Brown,Jacqueline		1 AM	5:19	5543,FLATWOODSDR	CRESTVIEW	6:12	HurlburtCommandoInn:301,TUI	HURLBURT FIELD	31.46
7/14/2017	Brown,Jacqueline		1 AM	16:53	HurlburtCommandoInn:301,TUI	HURLBURT FIELD	18:02	5543,FLATWOODSDR	CRESTVIEW	31.46
7/18/2017	Brown,Jacqueline		1 AM	5:46	5543,FLATWOODSDR	CRESTVIEW	7:48	HurlburtCommandoInn:301,TUI	HURLBURT FIELD	31.46
7/18/2017	Brown,Jacqueline		1 AM	17:04	HurlburtCommandoInn:301,TUI	HURLBURT FIELD	18:21	5543,FLATWOODSDR	CRESTVIEW	31.46
7/19/2017	Brown,Jacqueline		1 AM	5:18	5543,FLATWOODSDR	CRESTVIEW	6:57	HurlburtCommandoInn:301,TUI	HURLBURT FIELD	31.46
7/19/2017	Brown,Jacqueline		1 AM	16:39	HurlburtCommandoInn:301,TUI	HURLBURT FIELD	17:48	5543,FLATWOODSDR	CRESTVIEW	31.46
7/20/2017	Brown,Jacqueline		1 AM	5:54	5543,FLATWOODSDR	CRESTVIEW	7:02	HurlburtCommandoInn:301,TUI	HURLBURT FIELD	31.46
7/21/2017	Brown,Jacqueline		1 AM	5:25	5543,FLATWOODSDR	CRESTVIEW	7:03	HurlburtCommandoInn:301,TUI	HURLBURT FIELD	31.46
7/21/2017	Brown,Jacqueline		1 AM	16:38	HurlburtCommandoInn:301,TUI	HURLBURT FIELD	17:47	5543,FLATWOODSDR	CRESTVIEW	31.46
7/25/2017	Brown,Jacqueline		1 AM	5:41	5543,FLATWOODSDR	CRESTVIEW	6:58	HurlburtCommandoInn:301,TUI	HURLBURT FIELD	31.46
7/25/2017	Brown,Jacqueline		1 AM	16:00	HurlburtCommandoInn:301,TUI	HURLBURT FIELD	17:53	5543,FLATWOODSDR	CRESTVIEW	31.46
7/26/2017	Brown,Jacqueline		1 AM	5:50	5543,FLATWOODSDR	CRESTVIEW	7:27	HurlburtCommandoInn:301,TUI	HURLBURT FIELD	31.46
7/26/2017	Brown,Jacqueline		1 AM	16:46	HurlburtCommandoInn:301,TUI	HURLBURT FIELD	18:25	5543,FLATWOODSDR	CRESTVIEW	31.46
7/27/2017	Brown,Jacqueline		1 AM	5:58	5543,FLATWOODSDR	CRESTVIEW	7:16	HurlburtCommandoInn:301,TUI	HURLBURT FIELD	31.46
7/3/2017	Price,Mary		1 AM	11:28	710,LEEAVE	CRESTVIEW	11:40	CVFreseniusMedicalCare:129,EF	CRESTVIEW	1.45
7/5/2017	Price,Mary		1 AM	11:28	710,LEEAVE	CRESTVIEW	11:44	CVFreseniusMedicalCare:129,EF	CRESTVIEW	1.45
7/7/2017	Price,Mary		1 AM	12:08	710,LEEAVE	CRESTVIEW	12:25	CVFreseniusMedicalCare:129,EF	CRESTVIEW	1.45
7/7/2017	Price,Mary		1 AM	18:35	CVFreseniusMedicalCare:129,EF	CRESTVIEW	18:42	710,LEEAVE	CRESTVIEW	1.45
7/10/2017	Price,Mary		1 AM	11:32	710,LEEAVE	CRESTVIEW	11:41	CVFreseniusMedicalCare:129,EF	CRESTVIEW	1.45
7/12/2017	Price,Mary		1 AM	11:28	710,LEEAVE	CRESTVIEW	11:35	CVFreseniusMedicalCare:129,EF	CRESTVIEW	1.45
7/14/2017	Price,Mary		1 AM	11:19	710,LEEAVE	CRESTVIEW	11:26	CVFreseniusMedicalCare:129,EF	CRESTVIEW	1.45
7/17/2017	Price,Mary		1 AM	11:46	710,LEEAVE	CRESTVIEW	12:00	CVFreseniusMedicalCare:129,EF	CRESTVIEW	1.45
7/19/2017	Price,Mary		1 AM	11:03	710,LEEAVE	CRESTVIEW	11:14	CVFreseniusMedicalCare:129,EF	CRESTVIEW	1.45
7/21/2017	Price,Mary		1 AM	11:39	710,LEEAVE	CRESTVIEW	12:10	CVFreseniusMedicalCare:129,EF	CRESTVIEW	1.45
7/24/2017	Price,Mary		1 AM	11:24	710,LEEAVE	CRESTVIEW	11:32	CVFreseniusMedicalCare:129,EF	CRESTVIEW	1.45
7/26/2017	Price,Mary		1 AM	11:21	710,LEEAVE	CRESTVIEW	11:28	CVFreseniusMedicalCare:129,EF	CRESTVIEW	1.45
7/28/2017	Price,Mary		1 AM	11:20	710,LEEAVE	CRESTVIEW	11:28	CVFreseniusMedicalCare:129,EF	CRESTVIEW	1.45
7/31/2017	Price,Mary		1 AM	11:32	710,LEEAVE	CRESTVIEW	11:38	CVFreseniusMedicalCare:129,EF	CRESTVIEW	1.45
7/1/2017	Johnson,Otis		1 AM	6:20	400,CrookedPinestrail	Crestview	7:00	FreseniusMedicalCareFWB:925,	FORT WALTON BEACH	24.5
7/4/2017	Johnson,Otis		1 AM	6:10	400,CrookedPinestrail	Crestview	7:09	FreseniusMedicalCareFWB:925,	FORT WALTON BEACH	24.5
7/4/2017	Johnson,Otis		1 AM	11:51	FreseniusMedicalCareFWB:925,	FORT WALTON BEACH	12:31	400,CrookedPinestrail	Crestview	24.5
7/6/2017	Johnson,Otis		1 AM	6:33	400,CrookedPinestrail	Crestview	7:20	FreseniusMedicalCareFWB:925,	FORT WALTON BEACH	24.5
7/6/2017	Johnson,Otis		1 AM	12:50	FreseniusMedicalCareFWB:925,	FORT WALTON BEACH	13:29	400,CrookedPinestrail	Crestview	24.5
7/8/2017	Johnson,Otis		1 AM	6:23	400,CrookedPinestrail	Crestview	7:05	FreseniusMedicalCareFWB:925,	FORT WALTON BEACH	24.5
7/8/2017	Johnson,Otis		1 AM	11:20	FreseniusMedicalCareFWB:925,	FORT WALTON BEACH	12:27	400,CrookedPinestrail	Crestview	24.5
7/13/2017	Johnson,Otis		1 AM	8:38	400,CrookedPinestrail	Crestview	9:14	FreseniusMedicalCareFWB:925,	FORT WALTON BEACH	24.5
7/13/2017	Johnson,Otis		1 AM	14:00	FreseniusMedicalCareFWB:925,	FORT WALTON BEACH	14:50	400,CrookedPinestrail	Crestview	24.5
7/15/2017	Johnson,Otis		1 AM	6:34	400,CrookedPinestrail	Crestview	7:35	FreseniusMedicalCareFWB:925,	FORT WALTON BEACH	24.5
7/15/2017	Johnson,Otis		1 AM	12:26	FreseniusMedicalCareFWB:925,	FORT WALTON BEACH	13:03	400,CrookedPinestrail	Crestview	24.5
7/18/2017	Johnson,Otis		1 AM	6:31	400,CrookedPinestrail	Crestview	7:15	FreseniusMedicalCareFWB:925,	FORT WALTON BEACH	24.5

Okaloosa County Board of County Commissioners					July 1-31, 2017				Ambulatory
Date	Name	Cost	Mode	Pick Up Time	Origin Address	Origin City	Drop Off Time	Destination Address	Destination City	Miles
7/18/2017	Johnson,Otis		1 AM	12:02	FreseniusMedicalCareFWB:925,	FORT WALTON BEACH	13:23	400,CrookedPinestrail	Crestview	24.5
7/20/2017	Johnson,Otis		1 AM	6:39	400,CrookedPinestrail	Crestview	7:50	FreseniusMedicalCareFWB:925,	FORT WALTON BEACH	24.5
7/20/2017	Johnson,Otis		1 AM	11:52	FreseniusMedicalCareFWB:925,	FORT WALTON BEACH	13:06	400,CrookedPinestrail	Crestview	24.5
7/22/2017	Johnson,Otis		1 AM	5:52	400,CrookedPinestrail	Crestview	7:32	FreseniusMedicalCareFWB:925,	FORT WALTON BEACH	24.5
7/22/2017	Johnson,Otis		1 AM	12:51	FreseniusMedicalCareFWB:925,	FORT WALTON BEACH	13:41	400,CrookedPinestrail	Crestview	24.5
7/25/2017	Johnson,Otis		1 AM	6:33	400,CrookedPinestrail	Crestview	7:09	FreseniusMedicalCareFWB:925,	FORT WALTON BEACH	24.5
7/29/2017	Johnson,Otis		1 AM	6:59	400,CrookedPinestrail	Crestview	7:40	FreseniusMedicalCareFWB:925,	FORT WALTON BEACH	24.5
7/29/2017	Johnson,Otis		1 AM	12:05	FreseniusMedicalCareFWB:925,	FORT WALTON BEACH	13:41	400,CrookedPinestrail	Crestview	24.5
7/27/2017	Smith,Hunter		1 AM	5:44	199,SwayingPinecourt	Crestview	6:38	8840,RANGERD	NICEVILLE	24.81
7/27/2017	Smith,Hunter		1 AM	13:35	8840,RANGERD	NICEVILLE	14:27	199,SwayingPinecourt	Crestview	24.81
7/28/2017	Smith,Hunter		1 AM	5:59	199,SwayingPinecourt	Crestview	6:55	8840,RANGERD	NICEVILLE	24.81
7/28/2017	Smith,Hunter		1 AM	13:34	8840,RANGERD	NICEVILLE	14:49	199,SwayingPinecourt	Crestview	24.81
7/31/2017	Smith,Hunter		1 AM	5:59	199,SwayingPinecourt	Crestview	6:34	8840,RANGERD	NICEVILLE	24.81
7/31/2017	Smith,Hunter		1 AM	13:25	8840,RANGERD	NICEVILLE	14:05	199,SwayingPinecourt	Crestview	24.81
7/1/2017	Rivera,Benjamin		1 AM	10:58	1250,CHESTNUTAVE	CRESTVIEW	11:21	CVFreseniusMedicalCare:129,EF	CRESTVIEW	1.98
7/1/2017	Rivera,Benjamin		1 AM	16:33	CVFreseniusMedicalCare:129,EF	CRESTVIEW	16:43	1250,CHESTNUTAVE	CRESTVIEW	1.98
7/4/2017	Rivera,Benjamin		1 AM	10:40	1250,CHESTNUTAVE	CRESTVIEW	10:48	CVFreseniusMedicalCare:129,EF	CRESTVIEW	1.98
7/4/2017	Rivera,Benjamin		1 AM	16:48	CVFreseniusMedicalCare:129,EF	CRESTVIEW	16:57	1250,CHESTNUTAVE	CRESTVIEW	1.98
7/6/2017	Rivera,Benjamin		1 AM	10:47	1250,CHESTNUTAVE	CRESTVIEW	11:15	CVFreseniusMedicalCare:129,EF	CRESTVIEW	1.98
7/6/2017	Rivera,Benjamin		1 AM	17:50	CVFreseniusMedicalCare:129,EF	CRESTVIEW	18:08	1250,CHESTNUTAVE	CRESTVIEW	1.98
7/8/2017	Rivera,Benjamin		1 AM	11:03	1250,CHESTNUTAVE	CRESTVIEW	11:12	CVFreseniusMedicalCare:129,EF	CRESTVIEW	1.98
7/8/2017	Rivera,Benjamin		1 AM	17:02	CVFreseniusMedicalCare:129,EF	CRESTVIEW	17:10	1250,CHESTNUTAVE	CRESTVIEW	1.98
7/11/2017	Votruba,Charles		1 AM	13:33	200,HOSPITALDR	CRESTVIEW	14:38	SantaRosaMall:300,MARYESTHE	MARY ESTHER	27.02
7/11/2017	Votruba,Charles		1 AM	18:05	SantaRosaMall:300,MARYESTHE	MARY ESTHER	18:47	200,HOSPITALDR	CRESTVIEW	27.02
7/14/2017	Votruba,Charles		1 AM	12:00	200,HOSPITALDR	CRESTVIEW	13:15	DestinCommons:4300,LEGENDA	DESTIN	32.64
7/14/2017	Votruba,Charles		1 AM	20:22	DestinCommons:4300,LEGENDA	DESTIN	21:08	200,HOSPITALDR	CRESTVIEW	32.64
7/18/2017	Votruba,Charles		1 AM	12:15	200,HOSPITALDR	CRESTVIEW	13:00	UptownStation:99,EGLINPKWYI	FORT WALTON BEACH	24.25
7/18/2017	Votruba,Charles		1 AM	15:14	UptownStation:99,EGLINPKWYI	FORT WALTON BEACH	16:21	200,HOSPITALDR	CRESTVIEW	24.25
7/20/2017	Votruba,Charles		1 AM	10:58	200,HOSPITALDR	CRESTVIEW	11:45	1450,MIRACLESTRIPPKWY	FORT WALTON BEACH	24.65
7/20/2017	Votruba,Charles		1 AM	17:29	1450,MIRACLESTRIPPKWY	FORT WALTON BEACH	18:19	200,HOSPITALDR	CRESTVIEW	24.65
7/21/2017	Votruba,Charles		1 AM	10:51	200,HOSPITALDR	CRESTVIEW	11:41	SantaRosaMall:300,MARYESTHE	MARY ESTHER	27.02
7/21/2017	Votruba,Charles		1 AM	17:37	SantaRosaMall:300,MARYESTHE	MARY ESTHER	18:27	200,HOSPITALDR	CRESTVIEW	27.02
7/5/2017	Aubain,Delia		1 AM	7:31	1000,Patriotlane	crestview	8:15	407,RACETRACKRDNE	FORT WALTON BEACH	23.35
7/5/2017	Aubain,Delia		1 AM	10:06	407,RACETRACKRDNE	FORT WALTON BEACH	10:40	1000,Patriotlane	crestview	23.35
7/8/2017	Aubain,Delia		1 AM	10:07	1000,Patriotlane	crestview	10:40	128,JOHNKINGRD	CRESTVIEW	1.92
7/12/2017	Aubain,Delia		1 AM	7:13	1000,Patriotlane	crestview	7:20	CVPublix:2250,FERDONBLVDS	CRESTVIEW	0.87
7/12/2017	Aubain,Delia		1 AM	8:30	CVPublix:2250,FERDONBLVDS	CRESTVIEW	8:35	1000,Patriotlane	crestview	0.87
7/15/2017	Aubain,Delia		1 AM	6:57	1000,Patriotlane	crestview	7:06	CVWal-Mart:3351,FERDONBLVI	CRESTVIEW	1.63
7/15/2017	Aubain,Delia		1 AM	7:41	CVWal-Mart:3351,FERDONBLVI	CRESTVIEW	7:49	1000,Patriotlane	crestview	1.63
7/18/2017	Aubain,Delia		1 AM	7:55	1000,Patriotlane	crestview	8:10	CVPanhandleOrthopedics:710,H	CRESTVIEW	1.02
7/18/2017	Aubain,Delia		1 AM	10:23	CVPublix:2250,FERDONBLVDS	CRESTVIEW	10:34	1000,Patriotlane	crestview	0.87
7/19/2017	Aubain,Delia		1 AM	9:28	1000,Patriotlane	crestview	9:35	CVPublix:2250,FERDONBLVDS	CRESTVIEW	0.87
7/19/2017	Aubain,Delia		1 AM	11:05	CVPublix:2250,FERDONBLVDS	CRESTVIEW	11:17	1000,Patriotlane	crestview	0.87
7/11/2017	Hudson,Carrol		1 AM	9:49	302,VIRGINIACT	CRESTVIEW	9:58	CVSacredHeartMedicalCenter:5	CRESTVIEW	2.39
7/11/2017	Hudson,Carrol		1 AM	11:56	CVSacredHeartMedicalCenter:5	CRESTVIEW	12:25	302,VIRGINIACT	CRESTVIEW	2.39
7/27/2017	Hudson,Carrol		1 AM	12:10	302,VIRGINIACT	CRESTVIEW	12:33	CVOkaloosaCardiology:129,EREI	CRESTVIEW	2.46
7/27/2017	Hudson,Carrol		1 AM	14:30	CVOkaloosaCardiology:129,EREI	CRESTVIEW	14:41	302,VIRGINIACT	CRESTVIEW	2.46
7/28/2017	Totman,Nancy		1 AM	10:46	1487,COREMODR	CRESTVIEW	10:58	CVPublix:2250,FERDONBLVDS	CRESTVIEW	0.83
7/28/2017	Totman,Nancy		1 AM	13:42	CVPublix:2250,FERDONBLVDS	CRESTVIEW	13:44	1487,COREMODR	CRESTVIEW	0.83
7/3/2017	Suggs,Brian		1 AM	9:30	406,Eisenhowerdr	crestview	9:48	CVFreseniusMedicalCare:129,EF	CRESTVIEW	2.84
7/3/2017	Suggs,Brian		1 AM	16:09	CVFreseniusMedicalCare:129,EF	CRESTVIEW	16:28	406,Eisenhowerdr	crestview	2.84
7/5/2017	Suggs,Brian		1 AM	9:25	406,Eisenhowerdr	crestview	9:37	CVFreseniusMedicalCare:129,EF	CRESTVIEW	2.84
7/5/2017	Suggs,Brian		1 AM	15:46	CVFreseniusMedicalCare:129,EF	CRESTVIEW	16:00	406,Eisenhowerdr	crestview	2.84
7/7/2017	Suggs,Brian		1 AM	10:34	406,Eisenhowerdr	crestview	11:05	CVFreseniusMedicalCare:129,EF	CRESTVIEW	2.84
7/7/2017	Suggs,Brian		1 AM	16:30	CVFreseniusMedicalCare:129,EF	CRESTVIEW	17:15	406,Eisenhowerdr	crestview	2.84

Date	Name	Cost	Mode	Pick Up Time	Origin Address	Origin City	Drop Off Time	Destination Address	Destination City	Miles
7/10/2017	Suggs,Brian	1	AM	15:11	CVFreseniusMedicalCare:129,EF	CRESTVIEW	16:22	406,Eisenhowerdr	crestview	2.84
7/11/2017	Suggs,Brian	1	AM	8:01	406,Eisenhowerdr	crestview	8:40	925,MARWALTDR	FORT WALTON BEACH	26.57
7/11/2017	Suggs,Brian	1	AM	10:20	925,MARWALTDR	FORT WALTON BEACH	11:17	406,Eisenhowerdr	crestview	26.57
7/12/2017	Suggs,Brian	1	AM	9:28	406,Eisenhowerdr	crestview	9:45	CVFreseniusMedicalCare:129,EF	CRESTVIEW	2.84
7/12/2017	Suggs,Brian	1	AM	16:03	CVFreseniusMedicalCare:129,EF	CRESTVIEW	16:15	406,Eisenhowerdr	crestview	2.84
7/17/2017	Suggs,Brian	1	AM	9:35	406,Eisenhowerdr	crestview	9:57	CVFreseniusMedicalCare:129,EF	CRESTVIEW	2.84
7/17/2017	Suggs,Brian	1	AM	15:30	CVFreseniusMedicalCare:129,EF	CRESTVIEW	16:06	406,Eisenhowerdr	crestview	2.84
7/19/2017	Suggs,Brian	1	AM	9:39	406,Eisenhowerdr	crestview	10:32	CVFreseniusMedicalCare:129,EF	CRESTVIEW	2.84
7/19/2017	Suggs,Brian	1	AM	15:48	CVFreseniusMedicalCare:129,EF	CRESTVIEW	16:28	406,Eisenhowerdr	crestview	2.84
7/21/2017	Suggs,Brian	1	AM	16:22	CVFreseniusMedicalCare:129,EF	CRESTVIEW	16:39	406,Eisenhowerdr	crestview	2.84
7/24/2017	Suggs,Brian	1	AM	9:32	406,Eisenhowerdr	crestview	10:00	CVFreseniusMedicalCare:129,EF	CRESTVIEW	2.84
7/24/2017	Suggs,Brian	1	AM	15:56	CVFreseniusMedicalCare:129,EF	CRESTVIEW	16:12	406,Eisenhowerdr	crestview	2.84
7/26/2017	Suggs,Brian	1	AM	9:45	406,Eisenhowerdr	crestview	10:07	CVFreseniusMedicalCare:129,EF	CRESTVIEW	2.84
7/26/2017	Suggs,Brian	1	AM	16:10	CVFreseniusMedicalCare:129,EF	CRESTVIEW	16:27	406,Eisenhowerdr	crestview	2.84
7/28/2017	Suggs,Brian	1	AM	10:16	406,Eisenhowerdr	crestview	10:40	CVFreseniusMedicalCare:129,EF	CRESTVIEW	2.84
7/28/2017	Suggs,Brian	1	AM	16:04	CVFreseniusMedicalCare:129,EF	CRESTVIEW	16:20	406,Eisenhowerdr	crestview	2.84
7/31/2017	Suggs,Brian	1	AM	9:34	406,Eisenhowerdr	crestview	9:58	CVFreseniusMedicalCare:129,EF	CRESTVIEW	2.84
7/31/2017	Suggs,Brian	1	AM	15:39	CVFreseniusMedicalCare:129,EF	CRESTVIEW	16:17	406,Eisenhowerdr	crestview	2.84
7/6/2017	Whitner,Nancy	1	AM	11:50	599,Wingspanway	Crestview	12:10	CVSacredHeartMedicalCenter:5	CRESTVIEW	3.67
7/6/2017	Whitner,Nancy	1	AM	14:00	CVSacredHeartMedicalCenter:5	CRESTVIEW	14:16	599,Wingspanway	Crestview	3.67
7/19/2017	Whitner,Nancy	1	AM	16:02	CVMendez:130,EREDSTONEAVE	CRESTVIEW	16:05	599,Wingspanway	Crestview	4.13
7/3/2017	Turner,Lurene	1	AM	16:05	CVFreseniusMedicalCare:129,EF	CRESTVIEW	16:14	108,GRIMESAVE	CRESTVIEW	2.24
7/14/2017	Turner,Lurene	1	AM	15:48	CVFreseniusMedicalCare:129,EF	CRESTVIEW	16:04	108,GRIMESAVE	CRESTVIEW	2.24
7/19/2017	Turner,Lurene	1	AM	16:00	CVFreseniusMedicalCare:129,EF	CRESTVIEW	16:11	108,GRIMESAVE	CRESTVIEW	2.24
7/28/2017	Turner,Lurene	1	AM	16:26	CVFreseniusMedicalCare:129,EF	CRESTVIEW	16:38	108,GRIMESAVE	CRESTVIEW	2.24
7/6/2017	Jackson,Deric	1	AM	15:44	NicevilleHighSchool:800,JOHNC	NICEVILLE	16:20	151,NICOLELN	CRESTVIEW	19.48
7/10/2017	Jackson,Deric	1	AM	11:50	151,NICOLELN	CRESTVIEW	12:22	NicevilleHighSchool:800,JOHNC	NICEVILLE	19.48
7/11/2017	Jackson,Deric	1	AM	11:48	151,NICOLELN	CRESTVIEW	12:21	NicevilleHighSchool:800,JOHNC	NICEVILLE	19.48
7/11/2017	Jackson,Deric	1	AM	15:05	NicevilleHighSchool:800,JOHNC	NICEVILLE	15:44	151,NICOLELN	CRESTVIEW	19.48
7/13/2017	Jackson,Deric	1	AM	12:20	151,NICOLELN	CRESTVIEW	12:50	NicevilleHighSchool:800,JOHNC	NICEVILLE	19.48
7/13/2017	Jackson,Deric	1	AM	15:06	NicevilleHighSchool:800,JOHNC	NICEVILLE	16:11	151,NICOLELN	CRESTVIEW	19.48
7/17/2017	Jackson,Deric	1	AM	12:00	151,NICOLELN	CRESTVIEW	12:45	NicevilleHighSchool:800,JOHNC	NICEVILLE	19.48
7/17/2017	Jackson,Deric	1	AM	15:01	NicevilleHighSchool:800,JOHNC	NICEVILLE	15:41	151,NICOLELN	CRESTVIEW	19.48
7/18/2017	Jackson,Deric	1	AM	11:36	151,NICOLELN	CRESTVIEW	12:19	NicevilleHighSchool:800,JOHNC	NICEVILLE	19.48
7/18/2017	Jackson,Deric	1	AM	15:02	NicevilleHighSchool:800,JOHNC	NICEVILLE	16:07	151,NICOLELN	CRESTVIEW	19.48
7/19/2017	Jackson,Deric	1	AM	7:13	151,NICOLELN	CRESTVIEW	8:00	NicevilleHighSchool:800,JOHNC	NICEVILLE	19.48
7/19/2017	Jackson,Deric	1	AM	15:16	NicevilleHighSchool:800,JOHNC	NICEVILLE	15:40	151,NICOLELN	CRESTVIEW	19.48
7/20/2017	Jackson,Deric	1	AM	7:13	151,NICOLELN	CRESTVIEW	7:58	NicevilleHighSchool:800,JOHNC	NICEVILLE	19.48
7/21/2017	Jackson,Deric	1	AM	7:00	151,NICOLELN	CRESTVIEW	7:35	NicevilleHighSchool:800,JOHNC	NICEVILLE	19.48
7/24/2017	Jackson,Deric	1	AM	11:52	151,NICOLELN	CRESTVIEW	12:41	NicevilleHighSchool:800,JOHNC	NICEVILLE	19.48
7/24/2017	Jackson,Deric	1	AM	15:15	NicevilleHighSchool:800,JOHNC	NICEVILLE	15:49	151,NICOLELN	CRESTVIEW	19.48
7/25/2017	Jackson,Deric	1	AM	11:51	151,NICOLELN	CRESTVIEW	12:21	NicevilleHighSchool:800,JOHNC	NICEVILLE	19.48
7/26/2017	Jackson,Deric	1	AM	11:59	151,NICOLELN	CRESTVIEW	12:28	NicevilleHighSchool:800,JOHNC	NICEVILLE	19.48
7/26/2017	Jackson,Deric	1	AM	15:15	NicevilleHighSchool:800,JOHNC	NICEVILLE	15:49	151,NICOLELN	CRESTVIEW	19.48
7/27/2017	Jackson,Deric	1	AM	11:33	151,NICOLELN	CRESTVIEW	12:08	NicevilleHighSchool:800,JOHNC	NICEVILLE	19.48
7/31/2017	Jackson,Deric	1	AM	6:57	151,NICOLELN	CRESTVIEW	7:23	NicevilleHighSchool:800,JOHNC	NICEVILLE	19.48
7/31/2017	Jackson,Deric	1	AM	10:55	NicevilleHighSchool:800,JOHNC	NICEVILLE	11:28	151,NICOLELN	CRESTVIEW	19.48
7/11/2017	Johnson,William	1	AM	8:45	211,BROOKMEADEDR	CRESTVIEW	10:20	3298,SUMMITBLVD	PENSACOLA	27.2
7/11/2017	Johnson,William	1	AM	15:32	3298,SUMMITBLVD	PENSACOLA	16:25	211,BROOKMEADEDR	CRESTVIEW	27.2
7/24/2017	Johnson,William	1	AM	8:55	211,BROOKMEADEDR	CRESTVIEW	9:42	PensacolaSummitGroup:3298,SI	PENSACOLA	56.33
7/24/2017	Johnson,William	1	AM	10:49	PensacolaSummitGroup:3298,SI	PENSACOLA	11:38	211,BROOKMEADEDR	CRESTVIEW	56.33
7/13/2017	Garcia,Gloria	1	AM	14:20	2868,SHOFFNERAVE	CRESTVIEW	14:28	CVSacredHeartMedicalCenter:5	CRESTVIEW	1.62
7/13/2017	Garcia,Gloria	1	AM	16:30	CVSacredHeartMedicalCenter:5	CRESTVIEW	16:39	2868,SHOFFNERAVE	CRESTVIEW	1.62
7/6/2017	Dunmore, Amanda	0	AM	11:44	KidsDiscovery(MaryEsther):226	MARY ESTHER	11:52	502,WPINEST	MARY ESTHER	2.62
7/13/2017	Dunmore, Amanda	0	AM	10:39	KidsDiscovery(MaryEsther):226	MARY ESTHER	11:12	502,WPINEST	MARY ESTHER	2.62

Okaloosa County Board of County Commissioners					July 1-31, 2017				*Ambulatory*	
Date	Name	Cost	Mode	Pick Up Time	Origin Address	Origin City	Drop Off Time	Destination Address	Destination City	Miles
7/18/2017	Dunmore, Amanda		0 AM	10:59	KidsDiscovery(MaryEsther):226!	MARY ESTHER	11:07	502,WPINEST	MARY ESTHER	2.62
7/20/2017	Dunmore, Amanda		0 AM	10:50	KidsDiscovery(MaryEsther):226!	MARY ESTHER	11:05	502,WPINEST	MARY ESTHER	2.62
7/25/2017	Dunmore, Amanda		0 AM	10:55	KidsDiscovery(MaryEsther):226!	MARY ESTHER	11:05	502,WPINEST	MARY ESTHER	2.62
7/27/2017	Dunmore, Amanda		0 AM	11:11	KidsDiscovery(MaryEsther):226!	MARY ESTHER	11:18	502,WPINEST	MARY ESTHER	2.62
7/27/2017	Dunmore, Amanda		0 AM	10:48	1940,LEWISTURNERBLVD	FORT WALTON BEACH	11:08	KidsDiscovery(MaryEsther):226!	MARY ESTHER	11.61

Okaloosa County Board of County Commissioners					July 1-31, 2017				*Wheelchair*
Date	Name	Cost	Mode	Pick Up Time	Origin Address	Origin City	Drop Off Time	Destination Address	Destination City	Miles
7/3/2017	Burns, Cynthia	1	WC	8:47	501,CHINACOVE	FORT WALTON BEACH	9:00	Wal-Mart(FWB):748,NBEALPKW	FORT WALTON BEACH	2.09
7/3/2017	Burns, Cynthia	1	WC	9:56	Wal-Mart(FWB):748,NBEALPKW	FORT WALTON BEACH	10:08	501,CHINACOVE	FORT WALTON BEACH	2.09
7/5/2017	Burns, Cynthia	1	WC	8:55	501,CHINASCV	FORT WALTON BEACH	10:00	TheAnchorFWB:101,1STSTSE	FORT WALTON BEACH	6.39
7/5/2017	Burns, Cynthia	1	WC	11:46	TheAnchorFWB:101,1STSTSE	FORT WALTON BEACH	12:18	501,CHINASCV	FORT WALTON BEACH	6.39
7/7/2017	Burns, Cynthia	1	WC	8:28	501,CHINASCV	FORT WALTON BEACH	8:51	99,EGLINPKWYNE	FORT WALTON BEACH	5.64
7/7/2017	Burns, Cynthia	1	WC	10:52	99,EGLINPKWYNE	FORT WALTON BEACH	11:22	501,CHINASCV	FORT WALTON BEACH	5.64
7/10/2017	Burns, Cynthia	1	WC	8:30	501,CHINASCV	FORT WALTON BEACH	9:18	99,EGLINPKWYNE	FORT WALTON BEACH	5.64
7/10/2017	Burns, Cynthia	1	WC	10:29	UptownStation:99,EGLINPKWYN	FORT WALTON BEACH	10:45	501,CHINASCV	FORT WALTON BEACH	5.64
7/12/2017	Burns, Cynthia	1	WC	8:47	501,CHINASCV	FORT WALTON BEACH	9:44	TheAnchorFWB:101,1STSTSE	FORT WALTON BEACH	6.39
7/12/2017	Burns, Cynthia	1	WC	11:48	TheAnchorFWB:101,1STSTSE	FORT WALTON BEACH	12:17	501,CHINASCV	FORT WALTON BEACH	6.39
7/14/2017	Burns, Cynthia	1	WC	8:18	501,CHINASCV	FORT WALTON BEACH	8:49	99,EGLINPKWYNE	FORT WALTON BEACH	5.64
7/14/2017	Burns, Cynthia	1	WC	10:48	99,EGLINPKWYNE	FORT WALTON BEACH	11:20	501,CHINASCV	FORT WALTON BEACH	5.64
7/17/2017	Burns, Cynthia	1	WC	8:53	501,CHINASCV	FORT WALTON BEACH	9:15	99,EGLINPKWYNE	FORT WALTON BEACH	5.64
7/17/2017	Burns, Cynthia	1	WC	10:34	UptownStation:99,EGLINPKWYN	FORT WALTON BEACH	10:50	501,CHINASCV	FORT WALTON BEACH	5.64
7/19/2017	Burns, Cynthia	1	WC	8:40	501,CHINASCV	FORT WALTON BEACH	9:22	TheAnchorFWB:101,1STSTSE	FORT WALTON BEACH	6.39
7/19/2017	Burns, Cynthia	1	WC	12:04	TheAnchorFWB:101,1STSTSE	FORT WALTON BEACH	12:32	501,CHINASCV	FORT WALTON BEACH	6.39
7/21/2017	Burns, Cynthia	1	WC	8:16	501,CHINASCV	FORT WALTON BEACH	8:40	99,EGLINPKWYNE	FORT WALTON BEACH	5.64
7/21/2017	Burns, Cynthia	1	WC	10:30	99,EGLINPKWYNE	FORT WALTON BEACH	11:05	501,CHINASCV	FORT WALTON BEACH	5.64
7/24/2017	Burns, Cynthia	1	WC	8:05	501,CHINASCV	FORT WALTON BEACH	8:30	99,EGLINPKWYNE	FORT WALTON BEACH	5.64
7/24/2017	Burns, Cynthia	1	WC	10:45	UptownStation:99,EGLINPKWYN	FORT WALTON BEACH	11:08	501,CHINASCV	FORT WALTON BEACH	5.64
7/26/2017	Burns, Cynthia	1	WC	9:20	501,CHINASCV	FORT WALTON BEACH	9:55	TheAnchorFWB:101,1STSTSE	FORT WALTON BEACH	6.39
7/26/2017	Burns, Cynthia	1	WC	12:05	TheAnchorFWB:101,1STSTSE	FORT WALTON BEACH	12:43	Wal-Mart(FWB):748,NBEALPKW	FORT WALTON BEACH	4.26
7/28/2017	Burns, Cynthia	1	WC	8:40	501,CHINASCV	FORT WALTON BEACH	9:20	99,EGLINPKWYNE	FORT WALTON BEACH	5.64
7/28/2017	Burns, Cynthia	1	WC	10:29	99,EGLINPKWYNE	FORT WALTON BEACH	10:59	501,CHINASCV	FORT WALTON BEACH	5.64
7/31/2017	Burns, Cynthia	1	WC	8:53	501,CHINASCV	FORT WALTON BEACH	9:17	99,EGLINPKWYNE	FORT WALTON BEACH	5.64
7/31/2017	Burns, Cynthia	1	WC	10:25	UptownStation:99,EGLINPKWYN	FORT WALTON BEACH	10:46	501,CHINASCV	FORT WALTON BEACH	5.64
7/3/2017	Schlieper, Edward (Ted)	1	XW	10:04	105,ABBOTTCIR	NICEVILLE	10:31	BanksGaryMD(NV):552,TWINCI	NICEVILLE	2.46
7/3/2017	Schlieper, Edward (Ted)	1	XW	11:21	BanksGaryMD(NV):552,TWINCI	NICEVILLE	11:34	105,ABBOTTCIR	NICEVILLE	2.46
7/19/2017	Schlieper, Edward (Ted)	1	XW	12:40	105,ABBOTTCIR	NICEVILLE	13:15	BanksGaryMD(NV):552,TWINCI	NICEVILLE	2.46
7/19/2017	Schlieper, Edward (Ted)	1	XW	14:58	BanksGaryMD(NV):552,TWINCI	NICEVILLE	15:10	105,ABBOTTCIR	NICEVILLE	2.46
7/20/2017	Schlieper, Edward (Ted)	1	XW	9:03	105,ABBOTTCIR	NICEVILLE	9:39	1032,MARWALTDR	FORT WALTON BEACH	13.57
7/20/2017	Schlieper, Edward (Ted)	1	XW	11:32	1032,MARWALTDR	FORT WALTON BEACH	12:14	105,ABBOTTCIR	NICEVILLE	13.57
7/25/2017	Schlieper, Edward (Ted)	1	XW	8:15	105,ABBOTTCIR	NICEVILLE	8:57	1029,JOHNCSIMSPKWYE	NICEVILLE	5.72
7/25/2017	Schlieper, Edward (Ted)	1	XW	11:22	1029,JOHNCSIMSPKWYE	NICEVILLE	11:33	105,ABBOTTCIR	NICEVILLE	5.72
7/25/2017	Schlieper, Edward (Ted)	1	XW	14:18	105,ABBOTTCIR	NICEVILLE	14:36	4566,HWY20E	NICEVILLE	0.44
7/25/2017	Schlieper, Edward (Ted)	1	XW	15:00	4566,HWY20E	NICEVILLE	15:43	105,ABBOTTCIR	NICEVILLE	0.44
7/22/2017	Golat, Stacey	1	WC	9:35	125,EDBROWNST	FORT WALTON BEACH	9:55	Walgreens(Beal):825,NBEALPKV	FORT WALTON BEACH	13.9
7/22/2017	Golat, Stacey	1	WC	11:30	Walgreens(Beal):825,NBEALPKV	FORT WALTON BEACH	12:12	125,EDBROWNST	FORT WALTON BEACH	13.9
7/4/2017	Campbell, Ana Maria	1	WC	13:55	50,11THST	SHALIMAR	14:13	FastPaydayLoans,Inc:700,NEGLI	FORT WALTON BEACH	2.04
7/1/2017	Lowe, Deloris	1	XW	9:00	DestinHealth&RehabCenter:195	DESTIN	9:55	SanDestinFreseniusSacredHeart	SANDESTIN	11.08
7/1/2017	Lowe, Deloris	1	XW	15:31	SanDestinFreseniusSacredHeart	SANDESTIN	16:16	DestinHealth&RehabCenter:195	DESTIN	11.08
7/4/2017	Lowe, Deloris	1	XW	9:00	DestinHealth&RehabCenter:195	DESTIN	9:30	SanDestinFreseniusSacredHeart	SANDESTIN	11.08
7/4/2017	Lowe, Deloris	1	XW	16:00	SanDestinFreseniusSacredHeart	SANDESTIN	16:31	DestinHealth&RehabCenter:195	DESTIN	11.08
7/6/2017	Lowe, Deloris	1	XW	9:05	DestinHealth&RehabCenter:195	DESTIN	9:42	SanDestinFreseniusSacredHeart	SANDESTIN	11.08
7/6/2017	Lowe, Deloris	1	XW	17:27	SanDestinFreseniusSacredHeart	SANDESTIN	18:40	DestinHealth&RehabCenter:195	DESTIN	11.08
7/8/2017	Lowe, Deloris	1	XW	9:00	DestinHealth&RehabCenter:195	DESTIN	9:35	SanDestinFreseniusSacredHeart	SANDESTIN	11.08
7/8/2017	Lowe, Deloris	1	XW	17:25	SanDestinFreseniusSacredHeart	SANDESTIN	18:00	DestinHealth&RehabCenter:195	DESTIN	11.08
7/11/2017	Lowe, Deloris	1	XW	7:40	DestinHealth&RehabCenter:195	DESTIN	8:23	SanDestinFreseniusSacredHeart	SANDESTIN	11.08
7/11/2017	Lowe, Deloris	1	XW	16:16	SanDestinFreseniusSacredHeart	SANDESTIN	17:01	DestinHealth&RehabCenter:195	DESTIN	11.08
7/13/2017	Lowe, Deloris	1	XW	8:46	DestinHealth&RehabCenter:195	DESTIN	9:35	SanDestinFreseniusSacredHeart	SANDESTIN	11.08
7/13/2017	Lowe, Deloris	1	XW	15:45	SanDestinFreseniusSacredHeart	SANDESTIN	16:31	DestinHealth&RehabCenter:195	DESTIN	11.08
7/15/2017	Lowe, Deloris	1	XW	9:08	DestinHealth&RehabCenter:195	DESTIN	9:45	SanDestinFreseniusSacredHeart	SANDESTIN	11.08
7/15/2017	Lowe, Deloris	1	XW	16:34	SanDestinFreseniusSacredHeart	SANDESTIN	17:34	DestinHealth&RehabCenter:195	DESTIN	11.08
7/18/2017	Lowe, Deloris	1	XW	8:52	DestinHealth&RehabCenter:195	DESTIN	9:20	SanDestinFreseniusSacredHeart	SANDESTIN	11.08
7/18/2017	Lowe, Deloris	1	XW	15:35	SanDestinFreseniusSacredHeart	SANDESTIN	16:15	DestinHealth&RehabCenter:195	DESTIN	11.08

Okaloosa County Board of County Commissioners — July 1-31, 2017 — *Wheelchair*

Date	Name	Cost	Mode	Pick Up Time	Origin Address	Origin City	Drop Off Time	Destination Address	Destination City	Miles
7/20/2017	Lowe, Deloris	1	XW	8:50	DestinHealth&RehabCenter:195	DESTIN	9:35	SanDestinFreseniusSacredHeart	SANDESTIN	11.08
7/20/2017	Lowe, Deloris	1	XW	16:13	SanDestinFreseniusSacredHeart	SANDESTIN	17:27	DestinHealth&RehabCenter:195	DESTIN	11.08
7/22/2017	Lowe, Deloris	1	XW	9:01	DestinHealth&RehabCenter:195	DESTIN	9:45	SanDestinFreseniusSacredHeart	SANDESTIN	11.08
7/22/2017	Lowe, Deloris	1	XW	18:16	SanDestinFreseniusSacredHeart	SANDESTIN	19:02	DestinHealth&RehabCenter:195	DESTIN	11.08
7/25/2017	Lowe, Deloris	1	XW	9:13	DestinHealth&RehabCenter:195	DESTIN	9:45	SanDestinFreseniusSacredHeart	SANDESTIN	11.08
7/25/2017	Lowe, Deloris	1	XW	16:13	SanDestinFreseniusSacredHeart	SANDESTIN	17:17	DestinHealth&RehabCenter:195	DESTIN	11.08
7/27/2017	Lowe, Deloris	1	XW	8:50	DestinHealth&RehabCenter:195	DESTIN	9:31	SanDestinFreseniusSacredHeart	SANDESTIN	11.08
7/27/2017	Lowe, Deloris	1	XW	15:56	SanDestinFreseniusSacredHeart	SANDESTIN	16:50	DestinHealth&RehabCenter:195	DESTIN	11.08
7/28/2017	Lowe, Deloris	1	XW	11:40	DestinHealth&RehabCenter:195	DESTIN	12:44	1000,MARWALTDR	FORT WALTON BEACH	13.69
7/29/2017	Lowe, Deloris	1	XW	9:13	DestinHealth&RehabCenter:195	DESTIN	9:42	SanDestinFreseniusSacredHeart	SANDESTIN	11.08
7/29/2017	Lowe, Deloris	1	XW	16:51	SanDestinFreseniusSacredHeart	SANDESTIN	17:44	DestinHealth&RehabCenter:195	DESTIN	11.08
7/26/2017	Bryant, Patricia	1	WC	13:57	111,PINEWOODTER	FORT WALTON BEACH	14:30	OrthopedicAssociates(FWB):103	FORT WALTON BEACH	2.54
7/26/2017	Bryant, Patricia	1	WC	17:08	OrthopedicAssociates(FWB):103	FORT WALTON BEACH	18:25	111,PINEWOODTER	FORT WALTON BEACH	2.54
7/28/2017	Bryant, Patricia	1	WC	13:23	111,PINEWOODTER	FORT WALTON BEACH	14:00	NAVARREEmeraldShoresRheum	NAVARRE	17.18
7/28/2017	Bryant, Patricia	1	WC	15:00	NAVARREEmeraldShoresRheum	NAVARRE	16:28	111,PINEWOODTER	FORT WALTON BEACH	17.18
7/12/2017	Wardlaw, Joanne	1	XW	11:08	115,ROBINWOODDRSW	FORT WALTON BEACH	11:45	HurlburtFieldClinic:113,LIELMAI	HURLBURT FIELD	4.57
7/12/2017	Wardlaw, Joanne	1	XW	13:37	HurlburtFieldClinic:113,LIELMAI	HURLBURT FIELD	14:35	115,ROBINWOODDRSW	FORT WALTON BEACH	4.57
7/19/2017	Wardlaw, Joanne	1	XW	10:16	115,ROBINWOODDRSW	FORT WALTON BEACH	10:57	HurlburtFieldClinic:113,LIELMAI	HURLBURT FIELD	4.57
7/19/2017	Wardlaw, Joanne	1	XW	13:50	HurlburtFieldClinic:113,LIELMAI	HURLBURT FIELD	14:45	115,ROBINWOODDRSW	FORT WALTON BEACH	4.57
7/28/2017	Wardlaw, Joanne	1	XW	10:11	115,ROBINWOODDRSW	FORT WALTON BEACH	10:46	339,RACETRACKRDNW	FORT WALTON BEACH	3.68
7/28/2017	Wardlaw, Joanne	1	XW	12:55	339,RACETRACKRDNW	FORT WALTON BEACH	13:54	115,ROBINWOODDRSW	FORT WALTON BEACH	3.68
7/12/2017	Dionne, Claudette	1	WC	11:55	DestinHealth&RehabCenter:195	DESTIN	13:14	1032,MARWALTDR	FORT WALTON BEACH	13.95
7/12/2017	Dionne, Claudette	1	WC	16:36	1032,MARWALTDR	FORT WALTON BEACH	17:17	DestinHealth&RehabCenter:195	DESTIN	13.95
7/14/2017	Dionne, Claudette	1	WC	9:02	DestinHealth&RehabCenter:195	DESTIN	10:07	814,ADDISONPL	CRESTVIEW	28.6
7/11/2017	Charles, Monte	1	WC	8:28	EmeraldCoastHealthcare:114,3F	FORT WALTON BEACH	8:40	838,NEGLINPKWY	FORT WALTON BEACH	3.01
7/11/2017	Charles, Monte	1	WC	10:03	838,NEGLINPKWY	FORT WALTON BEACH	10:13	EmeraldCoastHealthcare:114,3F	FORT WALTON BEACH	3.01
7/15/2017	Charles, Monte	1	WC	9:04	EmeraldCoastHealthcare:114,3F	FORT WALTON BEACH	9:50	Wal-Mart(FWB):748,NBEALPKW	FORT WALTON BEACH	4.26
7/15/2017	Charles, Monte	1	WC	12:02	Wal-Mart(FWB):748,NBEALPKW	FORT WALTON BEACH	12:49	EmeraldCoastHealthcare:114,3F	FORT WALTON BEACH	4.26
7/21/2017	Charles, Monte	1	WC	8:48	EmeraldCoastHealthcare:114,3F	FORT WALTON BEACH	9:00	838,NEGLINPKWY	FORT WALTON BEACH	3.01
7/21/2017	Charles, Monte	1	WC	10:21	838,NEGLINPKWY	FORT WALTON BEACH	10:33	Denny's:543,NEGLINPKWY	FORT WALTON BEACH	0.44
7/21/2017	Charles, Monte	1	WC	10:40	Denny's:543,NEGLINPKWY	FORT WALTON BEACH	10:47	EmeraldCoastHealthcare:114,3F	FORT WALTON BEACH	2.57
7/29/2017	Charles, Monte	1	WC	8:22	EmeraldCoastHealthcare:114,3F	FORT WALTON BEACH	8:38	Wal-Mart(FWB):748,NBEALPKW	FORT WALTON BEACH	4.26
7/29/2017	Charles, Monte	1	WC	12:07	Wal-Mart(FWB):748,NBEALPKW	FORT WALTON BEACH	12:34	EmeraldCoastHealthcare:114,3F	FORT WALTON BEACH	4.26
7/3/2017	Ballow, Joseph	1	WC	6:30	477,SARAAVE	MARY ESTHER	7:01	FreseniusMedicalCareFWB:925,	FORT WALTON BEACH	10.46
7/3/2017	Ballow, Joseph	1	WC	12:31	FreseniusMedicalCareFWB:925,	FORT WALTON BEACH	13:04	477,SARAAVE	MARY ESTHER	10.46
7/5/2017	Ballow, Joseph	1	WC	6:50	477,SARAAVE	MARY ESTHER	7:55	FreseniusMedicalCareFWB:925,	FORT WALTON BEACH	10.46
7/5/2017	Ballow, Joseph	1	WC	12:20	FreseniusMedicalCareFWB:925,	FORT WALTON BEACH	13:18	477,SARAAVE	MARY ESTHER	10.46
7/7/2017	Ballow, Joseph	1	WC	7:30	477,SARAAVE	MARY ESTHER	8:05	FreseniusMedicalCareFWB:925,	FORT WALTON BEACH	10.46
7/7/2017	Ballow, Joseph	1	WC	14:15	FreseniusMedicalCareFWB:925,	FORT WALTON BEACH	15:17	477,SARAAVE	MARY ESTHER	10.46
7/10/2017	Ballow, Joseph	1	WC	6:33	477,SARAAVE	MARY ESTHER	7:11	FreseniusMedicalCareFWB:925,	FORT WALTON BEACH	10.46
7/10/2017	Ballow, Joseph	1	WC	12:19	FreseniusMedicalCareFWB:925,	FORT WALTON BEACH	13:15	477,SARAAVE	MARY ESTHER	10.46
7/12/2017	Ballow, Joseph	1	WC	6:43	477,SARAAVE	MARY ESTHER	7:16	FreseniusMedicalCareFWB:925,	FORT WALTON BEACH	10.46
7/12/2017	Ballow, Joseph	1	WC	12:03	FreseniusMedicalCareFWB:925,	FORT WALTON BEACH	13:05	477,SARAAVE	MARY ESTHER	10.46
7/14/2017	Ballow, Joseph	1	WC	6:31	477,SARAAVE	MARY ESTHER	7:50	FreseniusMedicalCareFWB:925,	FORT WALTON BEACH	10.46
7/14/2017	Ballow, Joseph	1	WC	12:42	FreseniusMedicalCareFWB:925,	FORT WALTON BEACH	13:25	477,SARAAVE	MARY ESTHER	10.46
7/17/2017	Ballow, Joseph	1	WC	7:08	477,SARAAVE	MARY ESTHER	7:40	FreseniusMedicalCareFWB:925,	FORT WALTON BEACH	10.46
7/17/2017	Ballow, Joseph	1	WC	12:02	FreseniusMedicalCareFWB:925,	FORT WALTON BEACH	13:05	477,SARAAVE	MARY ESTHER	10.46
7/19/2017	Ballow, Joseph	1	WC	6:24	477,SARAAVE	MARY ESTHER	6:53	FreseniusMedicalCareFWB:925,	FORT WALTON BEACH	10.46
7/19/2017	Ballow, Joseph	1	WC	11:22	FreseniusMedicalCareFWB:925,	FORT WALTON BEACH	11:58	477,SARAAVE	MARY ESTHER	10.46
7/21/2017	Ballow, Joseph	1	WC	8:45	477,SARAAVE	MARY ESTHER	9:57	PensacolaRenalusVascularAcces	PENSACOLA	32.15
7/21/2017	Ballow, Joseph	1	WC	12:56	PensacolaRenalusVascularAcces	PENSACOLA	14:31	477,SARAAVE	MARY ESTHER	32.15
7/24/2017	Ballow, Joseph	1	WC	6:47	477,SARAAVE	MARY ESTHER	7:35	FreseniusMedicalCareFWB:925,	FORT WALTON BEACH	10.46
7/24/2017	Ballow, Joseph	1	WC	13:09	FreseniusMedicalCareFWB:925,	FORT WALTON BEACH	13:44	477,SARAAVE	MARY ESTHER	10.46
7/18/2017	Welch, Judy	1	XW	10:35	744,2NDAVE	FORT WALTON BEACH	10:50	WhiteWilsonMedicalCenter(FW	FORT WALTON BEACH	3.15
7/18/2017	Welch, Judy	1	XW	12:00	WhiteWilsonMedicalCenter(FW	FORT WALTON BEACH	12:50	744,2NDAVE	FORT WALTON BEACH	3.15

Okaloosa County Board of County Commissioners | July 1-31, 2017 | *Wheelchair*

Date	Name	Cost	Mode	Pick Up Time	Origin Address	Origin City	Drop Off Time	Destination Address	Destination City	Miles
7/27/2017	Welch, Judy	1	XW	9:53	744,2NDAVE	FORT WALTON BEACH	10:21	DecotisAnthonyMD:131,BEALPk	FORT WALTON BEACH	2
7/27/2017	Welch, Judy	1	XW	11:25	DecotisAnthonyMD:131,BEALPk	FORT WALTON BEACH	11:49	744,2NDAVE	FORT WALTON BEACH	2
7/31/2017	Welch, Judy	1	XW	9:10	744,2NDAVE	FORT WALTON BEACH	9:37	FWBMCOutpatientEntrance:10(	FORT WALTON BEACH	7.18
7/31/2017	Welch, Judy	1	XW	13:00	FWBMCOutpatientEntrance:10(	FORT WALTON BEACH	13:47	744,2NDAVE	FORT WALTON BEACH	7.18
7/18/2017	Welborn, William	1	WC	10:40	222,HAWTHORNECIR	FORT WALTON BEACH	10:55	PsychiatricAssociates:235,CARN	FORT WALTON BEACH	2.63
7/18/2017	Welborn, William	1	WC	12:25	PsychiatricAssociates:235,CARN	FORT WALTON BEACH	12:40	222,HAWTHORNECIR	FORT WALTON BEACH	2.63
7/22/2017	Doherty, Wanda	1	WC	13:40	40,WINDHAMAVESE	FORT WALTON BEACH	13:57	Wal-Mart(FWB):748,NBEALPKW	FORT WALTON BEACH	4.22
7/22/2017	Doherty, Wanda	1	WC	15:30	Wal-Mart(FWB):748,NBEALPKW	FORT WALTON BEACH	16:03	40,WINDHAMAVESE	FORT WALTON BEACH	4.22
7/21/2017	Allison, Karen	1	XW	10:53	119,OAKHILLAVE	FORT WALTON BEACH	11:07	WhiteWilsonMedicalCenter(FW	FORT WALTON BEACH	1.42
7/21/2017	Allison, Karen	1	XW	17:28	WhiteWilsonMedicalCenter(FW	FORT WALTON BEACH	17:41	119,OAKHILLAVE	FORT WALTON BEACH	1.42
7/26/2017	Allison, Karen	1	XW	14:05	119,OAKHILLAVE	FORT WALTON BEACH	14:47	BridgewayCenter(FWB):137,HO	FORT WALTON BEACH	3.48
7/7/2017	Cross, Cindy	1	XW	11:09	ManoratBluewaterBay:1500,NV	NICEVILLE	12:09	FtWaltonBeachRehabilitationCe	FORT WALTON BEACH	14.73
7/1/2017	Rogers, Hobart	1	WC	9:48	116,CAMELIADR	FORT WALTON BEACH	9:59	FreseniusMedicalCareFWB:925,	FORT WALTON BEACH	2.09
7/1/2017	Rogers, Hobart	1	WC	14:30	FreseniusMedicalCareFWB:925,	FORT WALTON BEACH	14:57	116,CAMELIADR	FORT WALTON BEACH	2.09
7/4/2017	Rogers, Hobart	1	WC	9:21	116,CAMELIADR	FORT WALTON BEACH	9:37	FreseniusMedicalCareFWB:925,	FORT WALTON BEACH	2.09
7/4/2017	Rogers, Hobart	1	WC	14:24	FreseniusMedicalCareFWB:925,	FORT WALTON BEACH	14:33	116,CAMELIADR	FORT WALTON BEACH	2.09
7/6/2017	Rogers, Hobart	1	WC	9:50	116,CAMELIADR	FORT WALTON BEACH	10:01	FreseniusMedicalCareFWB:925,	FORT WALTON BEACH	2.09
7/6/2017	Rogers, Hobart	1	WC	14:19	FreseniusMedicalCareFWB:925,	FORT WALTON BEACH	14:38	116,CAMELIADR	FORT WALTON BEACH	2.09
7/8/2017	Rogers, Hobart	1	WC	9:28	116,CAMELIADR	FORT WALTON BEACH	9:38	FreseniusMedicalCareFWB:925,	FORT WALTON BEACH	2.09
7/8/2017	Rogers, Hobart	1	WC	13:51	FreseniusMedicalCareFWB:925,	FORT WALTON BEACH	14:01	116,CAMELIADR	FORT WALTON BEACH	2.09
7/11/2017	Rogers, Hobart	1	WC	9:49	116,CAMELIADR	FORT WALTON BEACH	10:23	FreseniusMedicalCareFWB:925,	FORT WALTON BEACH	2.09
7/11/2017	Rogers, Hobart	1	WC	14:40	FreseniusMedicalCareFWB:925,	FORT WALTON BEACH	15:32	116,CAMELIADR	FORT WALTON BEACH	2.09
7/13/2017	Rogers, Hobart	1	WC	9:47	116,CAMELIADR	FORT WALTON BEACH	9:58	FreseniusMedicalCareFWB:925,	FORT WALTON BEACH	2.09
7/13/2017	Rogers, Hobart	1	WC	15:07	FreseniusMedicalCareFWB:925,	FORT WALTON BEACH	15:30	116,CAMELIADR	FORT WALTON BEACH	2.09
7/15/2017	Rogers, Hobart	1	WC	9:49	116,CAMELIADR	FORT WALTON BEACH	10:02	FreseniusMedicalCareFWB:925,	FORT WALTON BEACH	2.09
7/15/2017	Rogers, Hobart	1	WC	14:45	FreseniusMedicalCareFWB:925,	FORT WALTON BEACH	14:56	116,CAMELIADR	FORT WALTON BEACH	2.09
7/18/2017	Rogers, Hobart	1	WC	14:58	FreseniusMedicalCareFWB:925,	FORT WALTON BEACH	15:16	116,CAMELIADR	FORT WALTON BEACH	2.09
7/20/2017	Rogers, Hobart	1	WC	9:57	116,CAMELIADR	FORT WALTON BEACH	10:32	FreseniusMedicalCareFWB:925,	FORT WALTON BEACH	2.09
7/20/2017	Rogers, Hobart	1	WC	14:21	FreseniusMedicalCareFWB:925,	FORT WALTON BEACH	14:33	116,CAMELIADR	FORT WALTON BEACH	2.09
7/22/2017	Rogers, Hobart	1	WC	10:00	116,CAMELIADR	FORT WALTON BEACH	10:16	FreseniusMedicalCareFWB:925,	FORT WALTON BEACH	2.09
7/22/2017	Rogers, Hobart	1	WC	15:03	FreseniusMedicalCareFWB:925,	FORT WALTON BEACH	15:25	116,CAMELIADR	FORT WALTON BEACH	2.09
7/25/2017	Rogers, Hobart	1	WC	9:51	116,CAMELIADR	FORT WALTON BEACH	10:04	FreseniusMedicalCareFWB:925,	FORT WALTON BEACH	2.09
7/25/2017	Rogers, Hobart	1	WC	14:31	FreseniusMedicalCareFWB:925,	FORT WALTON BEACH	14:49	116,CAMELIADR	FORT WALTON BEACH	2.09
7/27/2017	Rogers, Hobart	1	WC	10:04	116,CAMELIADR	FORT WALTON BEACH	10:49	FreseniusMedicalCareFWB:925,	FORT WALTON BEACH	2.09
7/29/2017	Rogers, Hobart	1	WC	9:43	116,CAMELIADR	FORT WALTON BEACH	10:24	FreseniusMedicalCareFWB:925,	FORT WALTON BEACH	2.09
7/29/2017	Rogers, Hobart	1	WC	14:40	FreseniusMedicalCareFWB:925,	FORT WALTON BEACH	14:49	116,CAMELIADR	FORT WALTON BEACH	2.09
7/3/2017	Atwell Jr, George	1	WC	9:15	111,REDMAPLEWAY	NICEVILLE	9:30	FreseniusMedicalCare(NV):4304	NICEVILLE	1.84
7/3/2017	Atwell Jr, George	1	WC	14:26	FreseniusMedicalCare(NV):4304	NICEVILLE	15:04	111,REDMAPLEWAY	NICEVILLE	1.84
7/5/2017	Atwell Jr, George	1	WC	9:00	111,REDMAPLEWAY	NICEVILLE	9:24	FreseniusMedicalCare(NV):4304	NICEVILLE	1.84
7/5/2017	Atwell Jr, George	1	WC	14:15	FreseniusMedicalCare(NV):4304	NICEVILLE	14:35	111,REDMAPLEWAY	NICEVILLE	1.84
7/7/2017	Atwell Jr, George	1	WC	9:21	111,REDMAPLEWAY	NICEVILLE	9:40	FreseniusMedicalCare(NV):4304	NICEVILLE	1.84
7/7/2017	Atwell Jr, George	1	WC	14:46	FreseniusMedicalCare(NV):4304	NICEVILLE	15:02	111,REDMAPLEWAY	NICEVILLE	1.84
7/10/2017	Atwell Jr, George	1	WC	9:05	111,REDMAPLEWAY	NICEVILLE	9:20	FreseniusMedicalCare(NV):4304	NICEVILLE	1.84
7/10/2017	Atwell Jr, George	1	WC	14:35	FreseniusMedicalCare(NV):4304	NICEVILLE	14:58	111,REDMAPLEWAY	NICEVILLE	1.84
7/12/2017	Atwell Jr, George	1	WC	9:46	111,REDMAPLEWAY	NICEVILLE	10:00	FreseniusMedicalCare(NV):4304	NICEVILLE	1.84
7/12/2017	Atwell Jr, George	1	WC	14:25	FreseniusMedicalCare(NV):4304	NICEVILLE	14:41	111,REDMAPLEWAY	NICEVILLE	1.84
7/14/2017	Atwell Jr, George	1	WC	9:35	111,REDMAPLEWAY	NICEVILLE	10:08	FreseniusMedicalCare(NV):4304	NICEVILLE	1.84
7/14/2017	Atwell Jr, George	1	WC	14:26	FreseniusMedicalCare(NV):4304	NICEVILLE	14:43	111,REDMAPLEWAY	NICEVILLE	1.84
7/17/2017	Atwell Jr, George	1	WC	9:10	111,REDMAPLEWAY	NICEVILLE	9:25	FreseniusMedicalCare(NV):4304	NICEVILLE	1.84
7/17/2017	Atwell Jr, George	1	WC	14:12	FreseniusMedicalCare(NV):4304	NICEVILLE	14:27	111,REDMAPLEWAY	NICEVILLE	1.84
7/19/2017	Atwell Jr, George	1	WC	9:20	111,REDMAPLEWAY	NICEVILLE	9:35	FreseniusMedicalCare(NV):4304	NICEVILLE	1.84
7/19/2017	Atwell Jr, George	1	WC	14:59	FreseniusMedicalCare(NV):4304	NICEVILLE	15:15	111,REDMAPLEWAY	NICEVILLE	1.84
7/21/2017	Atwell Jr, George	1	WC	9:15	111,REDMAPLEWAY	NICEVILLE	9:30	FreseniusMedicalCare(NV):4304	NICEVILLE	1.84
7/21/2017	Atwell Jr, George	1	WC	15:20	FreseniusMedicalCare(NV):4304	NICEVILLE	15:46	111,REDMAPLEWAY	NICEVILLE	1.84
7/24/2017	Atwell Jr, George	1	WC	9:37	111,REDMAPLEWAY	NICEVILLE	9:52	FreseniusMedicalCare(NV):4304	NICEVILLE	1.84

Okaloosa County Board of County Commissioners — July 1-31, 2017 — *Wheelchair*

Date	Name	Cost	Mode	Pick Up Time	Origin Address	Origin City	Drop Off Time	Destination Address	Destination City	Miles
7/24/2017	Atwell Jr, George	1	WC	15:05	FreseniusMedicalCare(NV):4304	NICEVILLE	15:31	111,REDMAPLEWAY	NICEVILLE	1.84
7/26/2017	Atwell Jr, George	1	WC	9:41	111,REDMAPLEWAY	NICEVILLE	10:10	FreseniusMedicalCare(NV):4304	NICEVILLE	1.84
7/26/2017	Atwell Jr, George	1	WC	14:43	FreseniusMedicalCare(NV):4304	NICEVILLE	15:06	111,REDMAPLEWAY	NICEVILLE	1.84
7/28/2017	Atwell Jr, George	1	WC	9:10	111,REDMAPLEWAY	NICEVILLE	9:20	FreseniusMedicalCare(NV):4304	NICEVILLE	1.84
7/28/2017	Atwell Jr, George	1	WC	13:16	FreseniusMedicalCare(NV):4304	NICEVILLE	15:07	111,REDMAPLEWAY	NICEVILLE	1.84
7/31/2017	Atwell Jr, George	1	WC	8:40	111,REDMAPLEWAY	NICEVILLE	9:00	FreseniusMedicalCare(NV):4304	NICEVILLE	1.84
7/31/2017	Atwell Jr, George	1	WC	15:08	FreseniusMedicalCare(NV):4304	NICEVILLE	15:30	111,REDMAPLEWAY	NICEVILLE	1.84
7/5/2017	Wolfgang, Hugh	1	WC	7:05	345,ILLINOISAVE	VALPARAISO	7:17	EglinAppliedResearchAssociates	EGLIN	2.28
7/5/2017	Wolfgang, Hugh	1	WC	17:01	EglinAppliedResearchAssociates	EGLIN	17:15	345,ILLINOISAVE	VALPARAISO	2.28
7/6/2017	Wolfgang, Hugh	1	WC	7:05	345,ILLINOISAVE	VALPARAISO	7:15	EglinAppliedResearchAssociates	EGLIN	2.28
7/6/2017	Wolfgang, Hugh	1	WC	16:49	EglinAppliedResearchAssociates	EGLIN	17:27	345,ILLINOISAVE	VALPARAISO	2.28
7/7/2017	Wolfgang, Hugh	1	WC	7:00	345,ILLINOISAVE	VALPARAISO	7:15	EglinAppliedResearchAssociates	EGLIN	2.28
7/7/2017	Wolfgang, Hugh	1	WC	16:01	EglinAppliedResearchAssociates	EGLIN	16:23	345,ILLINOISAVE	VALPARAISO	2.28
7/10/2017	Wolfgang, Hugh	1	WC	7:05	345,ILLINOISAVE	VALPARAISO	7:26	EglinAppliedResearchAssociates	EGLIN	2.28
7/10/2017	Wolfgang, Hugh	1	WC	17:08	EglinAppliedResearchAssociates	EGLIN	17:21	345,ILLINOISAVE	VALPARAISO	2.28
7/11/2017	Wolfgang, Hugh	1	WC	7:04	345,ILLINOISAVE	VALPARAISO	7:15	EglinAppliedResearchAssociates	EGLIN	2.28
7/11/2017	Wolfgang, Hugh	1	WC	16:59	EglinAppliedResearchAssociates	EGLIN	17:11	345,ILLINOISAVE	VALPARAISO	2.28
7/12/2017	Wolfgang, Hugh	1	WC	7:04	345,ILLINOISAVE	VALPARAISO	7:20	EglinAppliedResearchAssociates	EGLIN	2.28
7/12/2017	Wolfgang, Hugh	1	WC	16:49	EglinAppliedResearchAssociates	EGLIN	17:12	345,ILLINOISAVE	VALPARAISO	2.28
7/13/2017	Wolfgang, Hugh	1	WC	7:04	345,ILLINOISAVE	VALPARAISO	7:20	EglinAppliedResearchAssociates	EGLIN	2.28
7/13/2017	Wolfgang, Hugh	1	WC	16:52	EglinAppliedResearchAssociates	EGLIN	17:15	345,ILLINOISAVE	VALPARAISO	2.28
7/18/2017	Wolfgang, Hugh	1	WC	6:55	345,ILLINOISAVE	VALPARAISO	7:10	EglinAppliedResearchAssociates	EGLIN	2.28
7/18/2017	Wolfgang, Hugh	1	WC	16:24	EglinAppliedResearchAssociates	EGLIN	17:15	345,ILLINOISAVE	VALPARAISO	2.28
7/19/2017	Wolfgang, Hugh	1	WC	7:04	345,ILLINOISAVE	VALPARAISO	7:20	EglinAppliedResearchAssociates	EGLIN	2.28
7/19/2017	Wolfgang, Hugh	1	WC	16:45	EglinAppliedResearchAssociates	EGLIN	17:10	345,ILLINOISAVE	VALPARAISO	2.28
7/20/2017	Wolfgang, Hugh	1	WC	7:04	345,ILLINOISAVE	VALPARAISO	7:15	EglinAppliedResearchAssociates	EGLIN	2.28
7/20/2017	Wolfgang, Hugh	1	WC	17:01	EglinAppliedResearchAssociates	EGLIN	17:16	345,ILLINOISAVE	VALPARAISO	2.28
7/21/2017	Wolfgang, Hugh	1	WC	15:37	EglinAppliedResearchAssociates	EGLIN	16:19	345,ILLINOISAVE	VALPARAISO	2.28
7/24/2017	Wolfgang, Hugh	1	WC	7:04	345,ILLINOISAVE	VALPARAISO	7:20	EglinAppliedResearchAssociates	EGLIN	2.28
7/24/2017	Wolfgang, Hugh	1	WC	16:40	EglinAppliedResearchAssociates	EGLIN	17:18	345,ILLINOISAVE	VALPARAISO	2.28
7/25/2017	Wolfgang, Hugh	1	WC	7:05	345,ILLINOISAVE	VALPARAISO	7:20	EglinAppliedResearchAssociates	EGLIN	2.28
7/31/2017	Wolfgang, Hugh	1	WC	7:05	345,ILLINOISAVE	VALPARAISO	7:20	EglinAppliedResearchAssociates	EGLIN	2.28
7/31/2017	Wolfgang, Hugh	1	WC	16:39	EglinAppliedResearchAssociates	EGLIN	17:19	345,ILLINOISAVE	VALPARAISO	2.28
7/5/2017	Saez , Catherine	1	WC	10:08	150,OPPBLVDNE	FORT WALTON BEACH	10:27	OrthopedicAssociates(FWB):103	FORT WALTON BEACH	4.08
7/5/2017	Saez , Catherine	1	WC	12:34	OrthopedicAssociates(FWB):103	FORT WALTON BEACH	13:00	150,OPPBLVDNE	FORT WALTON BEACH	4.08
7/25/2017	Saez , Catherine	1	WC	10:46	150,OPPBLVDNE	FORT WALTON BEACH	11:03	OrthopedicAssociates(FWB):103	FORT WALTON BEACH	4.08
7/25/2017	Saez , Catherine	1	WC	12:31	OrthopedicAssociates(FWB):103	FORT WALTON BEACH	12:55	150,OPPBLVDNE	FORT WALTON BEACH	4.08
7/5/2017	Spurlock, Jeweldean	1	WC	7:45	122,SPRUCEST	MARY ESTHER	8:25	GulfBreezeAnitaWestafer:2569,	Gulf Breeze	21.91
7/5/2017	Spurlock, Jeweldean	1	WC	8:25	GulfBreezeAnitaWestafer:2569,	Gulf Breeze	10:45	122,SPRUCEST	MARY ESTHER	21.91
7/10/2017	Spurlock, Jeweldean	1	WC	10:40	122,SPRUCEST	MARY ESTHER	11:16	3387,GULFBREEZEPKWY	GULF BREEZE	18.78
7/10/2017	Spurlock, Jeweldean	1	WC	15:42	3387,GULFBREEZEPKWY	GULF BREEZE	16:20	122,SPRUCEST	MARY ESTHER	18.78
7/12/2017	Spurlock, Jeweldean	1	WC	8:00	122,SPRUCEST	MARY ESTHER	9:14	PensacolaGulfCoastOrthopaedic	PENSACOLA	29.52
7/12/2017	Spurlock, Jeweldean	1	WC	10:43	PensacolaGulfCoastOrthopaedic	PENSACOLA	11:42	122,SPRUCEST	MARY ESTHER	29.52
7/13/2017	Spurlock, Jeweldean	1	WC	11:41	122,SPRUCEST	MARY ESTHER	12:06	AspenDental:516,MARYESTHER	FORT WALTON BEACH	9.27
7/13/2017	Spurlock, Jeweldean	1	WC	14:45	AspenDental:516,MARYESTHER	FORT WALTON BEACH	15:03	122,SPRUCEST	MARY ESTHER	9.27
7/14/2017	Spurlock, Jeweldean	1	WC	11:00	122,SPRUCEST	MARY ESTHER	11:40	Wal-Mart(FWB):748,NBEALPKW	FORT WALTON BEACH	11.2
7/14/2017	Spurlock, Jeweldean	1	WC	14:34	Wal-Mart(FWB):748,NBEALPKW	FORT WALTON BEACH	15:06	122,SPRUCEST	MARY ESTHER	11.2
7/17/2017	Spurlock, Jeweldean	1	WC	7:59	122,SPRUCEST	MARY ESTHER	8:52	3387,GULFBREEZEPKWY	GULF BREEZE	18.78
7/17/2017	Spurlock, Jeweldean	1	WC	15:37	3387,GULFBREEZEPKWY	GULF BREEZE	16:11	122,SPRUCEST	MARY ESTHER	18.78
7/21/2017	Spurlock, Jeweldean	1	WC	8:53	122,SPRUCEST	MARY ESTHER	9:33	3387,GULFBREEZEPKWY	GULF BREEZE	18.78
7/21/2017	Spurlock, Jeweldean	1	WC	18:12	3387,GULFBREEZEPKWY	GULF BREEZE	18:44	122,SPRUCEST	MARY ESTHER	18.78
7/26/2017	Spurlock, Jeweldean	1	WC	10:30	122,SPRUCEST	MARY ESTHER	11:01	748,NBEALPKWY	FORT WALTON BEACH	11.2
7/26/2017	Spurlock, Jeweldean	1	WC	13:48	748,NBEALPKWY	FORT WALTON BEACH	15:00	122,SPRUCEST	MARY ESTHER	11.2
7/28/2017	Spurlock, Jeweldean	1	WC	9:34	122,SPRUCEST	MARY ESTHER	10:10	3387,GULFBREEZEPKWY	GULF BREEZE	18.78
7/28/2017	Spurlock, Jeweldean	1	WC	15:30	3387,GULFBREEZEPKWY	GULF BREEZE	16:10	122,SPRUCEST	MARY ESTHER	18.78

Okaloosa County Board of County Commissioners					July 1-31, 2017				*Wheelchair*	
Date	Name	Cost	Mode	Pick Up Time	Origin Address	Origin City	Drop Off Time	Destination Address	Destination City	Miles
7/5/2017	Nixon, Ann		1 WC	8:45	WestwoodNursingHome:1001,N	FORT WALTON BEACH	9:10	FreseniusMedicalCareFWB:925,	FORT WALTON BEACH	0.18
7/7/2017	Nixon, Ann		1 WC	9:30	WestwoodNursingHome:1001,N	FORT WALTON BEACH	9:47	FreseniusMedicalCareFWB:925,	FORT WALTON BEACH	0.18
7/7/2017	Nixon, Ann		1 WC	14:41	FreseniusMedicalCareFWB:925,	FORT WALTON BEACH	14:47	WestwoodNursingHome:1001,N	FORT WALTON BEACH	0.18
7/10/2017	Nixon, Ann		1 WC	9:28	WestwoodNursingHome:1001,N	FORT WALTON BEACH	9:40	FreseniusMedicalCareFWB:925,	FORT WALTON BEACH	0.18
7/10/2017	Nixon, Ann		1 WC	14:08	FreseniusMedicalCareFWB:925,	FORT WALTON BEACH	14:28	WestwoodNursingHome:1001,N	FORT WALTON BEACH	0.18
7/14/2017	Nixon, Ann		1 WC	8:41	WestwoodNursingHome:1001,N	FORT WALTON BEACH	9:08	FreseniusMedicalCareFWB:925,	FORT WALTON BEACH	0.18
7/7/2017	Cox , Janice		1 XW	11:47	230,GREGORYDR	MARY ESTHER	12:12	323,PAGEBACONRD	MARY ESTHER	1.32
7/7/2017	Cox , Janice		1 XW	13:20	323,PAGEBACONRD	MARY ESTHER	13:30	230,GREGORYDR	MARY ESTHER	1.32
7/18/2017	Cox , Janice		1 XW	14:20	230,GREGORYDR	MARY ESTHER	14:40	323,PAGEBACONRD	MARY ESTHER	1.32
7/18/2017	Cox , Janice		1 XW	16:42	323,PAGEBACONRD	MARY ESTHER	17:00	230,GREGORYDR	MARY ESTHER	1.32
7/31/2017	Cox , Janice		1 XW	11:22	230,GREGORYDR	MARY ESTHER	12:25	MiramarRoyalPalmGrille:1096,S	MIRAMAR	20.59
7/1/2017	Lindsey, Homer		1 WC	6:20	223,COMBSMANORCTNW	FORT WALTON BEACH	6:40	FreseniusMedicalCareFWB:925,	FORT WALTON BEACH	3.66
7/1/2017	Lindsey, Homer		1 WC	10:46	FreseniusMedicalCareFWB:925,	FORT WALTON BEACH	11:06	223,COMBSMANORCTNW	FORT WALTON BEACH	3.66
7/4/2017	Lindsey, Homer		1 WC	6:10	223,COMBSMANORCTNW	FORT WALTON BEACH	6:50	FreseniusMedicalCareFWB:925,	FORT WALTON BEACH	3.66
7/4/2017	Lindsey, Homer		1 WC	10:30	FreseniusMedicalCareFWB:925,	FORT WALTON BEACH	11:18	223,COMBSMANORCTNW	FORT WALTON BEACH	3.66
7/6/2017	Lindsey, Homer		1 WC	6:00	223,COMBSMANORCTNW	FORT WALTON BEACH	6:17	FreseniusMedicalCareFWB:925,	FORT WALTON BEACH	3.66
7/6/2017	Lindsey, Homer		1 WC	10:40	FreseniusMedicalCareFWB:925,	FORT WALTON BEACH	11:17	223,COMBSMANORCTNW	FORT WALTON BEACH	3.66
7/8/2017	Lindsey, Homer		1 WC	6:15	223,COMBSMANORCTNW	FORT WALTON BEACH	6:55	FreseniusMedicalCareFWB:925,	FORT WALTON BEACH	3.66
7/8/2017	Lindsey, Homer		1 WC	10:54	FreseniusMedicalCareFWB:925,	FORT WALTON BEACH	11:23	223,COMBSMANORCTNW	FORT WALTON BEACH	3.66
7/11/2017	Lindsey, Homer		1 WC	5:47	223,COMBSMANORCTNW	FORT WALTON BEACH	6:15	FreseniusMedicalCareFWB:925,	FORT WALTON BEACH	3.66
7/11/2017	Lindsey, Homer		1 WC	11:22	FreseniusMedicalCareFWB:925,	FORT WALTON BEACH	11:49	223,COMBSMANORCTNW	FORT WALTON BEACH	3.66
7/13/2017	Lindsey, Homer		1 WC	6:00	223,COMBSMANORCTNW	FORT WALTON BEACH	6:17	FreseniusMedicalCareFWB:925,	FORT WALTON BEACH	3.66
7/13/2017	Lindsey, Homer		1 WC	10:50	FreseniusMedicalCareFWB:925,	FORT WALTON BEACH	11:12	223,COMBSMANORCTNW	FORT WALTON BEACH	3.66
7/15/2017	Lindsey, Homer		1 WC	6:02	223,COMBSMANORCTNW	FORT WALTON BEACH	6:18	FreseniusMedicalCareFWB:925,	FORT WALTON BEACH	3.66
7/15/2017	Lindsey, Homer		1 WC	10:59	FreseniusMedicalCareFWB:925,	FORT WALTON BEACH	11:43	223,COMBSMANORCTNW	FORT WALTON BEACH	3.66
7/18/2017	Lindsey, Homer		1 WC	6:18	223,COMBSMANORCTNW	FORT WALTON BEACH	6:41	FreseniusMedicalCareFWB:925,	FORT WALTON BEACH	3.66
7/18/2017	Lindsey, Homer		1 WC	11:13	FreseniusMedicalCareFWB:925,	FORT WALTON BEACH	11:34	223,COMBSMANORCTNW	FORT WALTON BEACH	3.66
7/20/2017	Lindsey, Homer		1 WC	5:50	223,COMBSMANORCTNW	FORT WALTON BEACH	6:29	FreseniusMedicalCareFWB:925,	FORT WALTON BEACH	3.66
7/20/2017	Lindsey, Homer		1 WC	10:43	FreseniusMedicalCareFWB:925,	FORT WALTON BEACH	11:03	223,COMBSMANORCTNW	FORT WALTON BEACH	3.66
7/22/2017	Lindsey, Homer		1 WC	7:09	223,COMBSMANORCTNW	FORT WALTON BEACH	7:30	FreseniusMedicalCareFWB:925,	FORT WALTON BEACH	3.66
7/22/2017	Lindsey, Homer		1 WC	11:07	FreseniusMedicalCareFWB:925,	FORT WALTON BEACH	11:31	223,COMBSMANORCTNW	FORT WALTON BEACH	3.66
7/24/2017	Lindsey, Homer		1 WC	11:43	223,COMBSMANORCTNW	FORT WALTON BEACH	11:55	FreseniusMedicalCareFWB:925,	FORT WALTON BEACH	3.66
7/24/2017	Lindsey, Homer		1 WC	17:46	FreseniusMedicalCareFWB:925,	FORT WALTON BEACH	18:01	223,COMBSMANORCTNW	FORT WALTON BEACH	3.66
7/27/2017	Lindsey, Homer		1 WC	6:18	223,COMBSMANORCTNW	FORT WALTON BEACH	6:54	FreseniusMedicalCareFWB:925,	FORT WALTON BEACH	3.66
7/27/2017	Lindsey, Homer		1 WC	11:06	FreseniusMedicalCareFWB:925,	FORT WALTON BEACH	12:06	223,COMBSMANORCTNW	FORT WALTON BEACH	3.66
7/29/2017	Lindsey, Homer		1 WC	5:51	223,COMBSMANORCTNW	FORT WALTON BEACH	6:35	FreseniusMedicalCareFWB:925,	FORT WALTON BEACH	3.66
7/29/2017	Lindsey, Homer		1 WC	10:56	FreseniusMedicalCareFWB:925,	FORT WALTON BEACH	11:00	223,COMBSMANORCTNW	FORT WALTON BEACH	3.66
7/3/2017	Sowell, Dorothy		1 WC	12:12	7,2NDSTSE	FORT WALTON BEACH	12:53	FreseniusMedicalCareFWB:925,	FORT WALTON BEACH	4.35
7/3/2017	Sowell, Dorothy		1 WC	18:09	FreseniusMedicalCareFWB:925,	FORT WALTON BEACH	18:19	7,2NDSTSE	FORT WALTON BEACH	4.35
7/5/2017	Sowell, Dorothy		1 WC	11:40	7,2NDSTSE	FORT WALTON BEACH	12:25	FreseniusMedicalCareFWB:925,	FORT WALTON BEACH	4.35
7/5/2017	Sowell, Dorothy		1 WC	16:50	FreseniusMedicalCareFWB:925,	FORT WALTON BEACH	17:39	7,2NDSTSE	FORT WALTON BEACH	4.35
7/7/2017	Sowell, Dorothy		1 WC	11:30	7,2NDSTSE	FORT WALTON BEACH	12:13	FreseniusMedicalCareFWB:925,	FORT WALTON BEACH	4.35
7/7/2017	Sowell, Dorothy		1 WC	16:21	FreseniusMedicalCareFWB:925,	FORT WALTON BEACH	17:11	7,2NDSTSE	FORT WALTON BEACH	4.35
7/10/2017	Sowell, Dorothy		1 WC	12:11	7,2NDSTSE	FORT WALTON BEACH	12:32	FreseniusMedicalCareFWB:925,	FORT WALTON BEACH	4.35
7/10/2017	Sowell, Dorothy		1 WC	16:53	FreseniusMedicalCareFWB:925,	FORT WALTON BEACH	17:40	7,2NDSTSE	FORT WALTON BEACH	4.35
7/12/2017	Sowell, Dorothy		1 WC	11:42	7,2NDSTSE	FORT WALTON BEACH	12:06	FreseniusMedicalCareFWB:925,	FORT WALTON BEACH	4.35
7/12/2017	Sowell, Dorothy		1 WC	16:59	FreseniusMedicalCareFWB:925,	FORT WALTON BEACH	18:04	7,2NDSTSE	FORT WALTON BEACH	4.35
7/14/2017	Sowell, Dorothy		1 WC	11:55	7,2NDSTSE	FORT WALTON BEACH	12:41	FreseniusMedicalCareFWB:925,	FORT WALTON BEACH	4.35
7/14/2017	Sowell, Dorothy		1 WC	16:08	FreseniusMedicalCareFWB:925,	FORT WALTON BEACH	16:42	7,2NDSTSE	FORT WALTON BEACH	4.35
7/17/2017	Sowell, Dorothy		1 WC	16:30	FreseniusMedicalCareFWB:925,	FORT WALTON BEACH	17:20	7,2NDSTSE	FORT WALTON BEACH	4.35
7/18/2017	Sowell, Dorothy		1 WC	8:55	7,2NDSTSE	FORT WALTON BEACH	9:30	210,LEWISTURNERBLVD	FORT WALTON BEACH	4.44
7/18/2017	Sowell, Dorothy		1 WC	10:47	210,LEWISTURNERBLVD	FORT WALTON BEACH	11:13	7,2NDSTSE	FORT WALTON BEACH	4.44
7/19/2017	Sowell, Dorothy		1 WC	11:56	7,2NDSTSE	FORT WALTON BEACH	12:23	FreseniusMedicalCareFWB:925,	FORT WALTON BEACH	4.35
7/19/2017	Sowell, Dorothy		1 WC	18:10	FreseniusMedicalCareFWB:925,	FORT WALTON BEACH	18:47	7,2NDSTSE	FORT WALTON BEACH	4.35
7/21/2017	Sowell, Dorothy		1 WC	11:35	7,2NDSTSE	FORT WALTON BEACH	12:13	FreseniusMedicalCareFWB:925,	FORT WALTON BEACH	4.35

Okaloosa County Board of County Commissioners — July 1-31, 2017 — *Wheelchair*

Date	Name	Cost	Mode	Pick Up Time	Origin Address	Origin City	Drop Off Time	Destination Address	Destination City	Miles
7/21/2017	Sowell, Dorothy	1	WC	17:40	FreseniusMedicalCareFWB:925,	FORT WALTON BEACH	18:41	7,2NDSTSE	FORT WALTON BEACH	4.35
7/24/2017	Sowell, Dorothy	1	WC	17:12	FreseniusMedicalCareFWB:925,	FORT WALTON BEACH	17:30	7,2NDSTSE	FORT WALTON BEACH	4.35
7/26/2017	Sowell, Dorothy	1	WC	11:57	7,2NDSTSE	FORT WALTON BEACH	12:30	FreseniusMedicalCareFWB:925,	FORT WALTON BEACH	4.35
7/26/2017	Sowell, Dorothy	1	WC	16:53	FreseniusMedicalCareFWB:925,	FORT WALTON BEACH	17:22	7,2NDSTSE	FORT WALTON BEACH	4.35
7/28/2017	Sowell, Dorothy	1	WC	12:15	7,2NDSTSE	FORT WALTON BEACH	12:37	FreseniusMedicalCareFWB:925,	FORT WALTON BEACH	4.35
7/28/2017	Sowell, Dorothy	1	WC	16:31	FreseniusMedicalCareFWB:925,	FORT WALTON BEACH	16:54	7,2NDSTSE	FORT WALTON BEACH	4.35
7/31/2017	Sowell, Dorothy	1	WC	12:06	7,2NDSTSE	FORT WALTON BEACH	12:29	FreseniusMedicalCareFWB:925,	FORT WALTON BEACH	4.35
7/31/2017	Sowell, Dorothy	1	WC	17:32	FreseniusMedicalCareFWB:925,	FORT WALTON BEACH	18:13	7,2NDSTSE	FORT WALTON BEACH	4.35
7/10/2017	Beetle, Edythe	1	WC	7:21	304,REEVESST	NICEVILLE	7:55	NicevilleWomen'sHealth&Imagi	NICEVILLE	3.45
7/10/2017	Beetle, Edythe	1	WC	9:40	NicevilleWomen'sHealth&Imagi	NICEVILLE	9:55	304,REEVESST	NICEVILLE	3.45
7/1/2017	Horton, Charles	1	WC	11:06	FtWaltonBeachRehabilitationCe	FORT WALTON BEACH	12:05	FreseniusMedicalCareFWB:925,	FORT WALTON BEACH	0.94
7/1/2017	Horton, Charles	1	WC	16:53	FreseniusMedicalCareFWB:925,	FORT WALTON BEACH	17:03	FtWaltonBeachRehabilitationCe	FORT WALTON BEACH	0.94
7/4/2017	Horton, Charles	1	WC	11:07	FtWaltonBeachRehabilitationCe	FORT WALTON BEACH	11:19	FreseniusMedicalCareFWB:925,	FORT WALTON BEACH	0.94
7/4/2017	Horton, Charles	1	WC	16:20	FreseniusMedicalCareFWB:925,	FORT WALTON BEACH	16:33	FtWaltonBeachRehabilitationCe	FORT WALTON BEACH	0.94
7/6/2017	Horton, Charles	1	WC	10:45	FtWaltonBeachRehabilitationCe	FORT WALTON BEACH	11:05	FreseniusMedicalCareFWB:925,	FORT WALTON BEACH	0.94
7/6/2017	Horton, Charles	1	WC	17:14	FreseniusMedicalCareFWB:925,	FORT WALTON BEACH	17:39	FtWaltonBeachRehabilitationCe	FORT WALTON BEACH	0.94
7/8/2017	Horton, Charles	1	WC	10:53	FtWaltonBeachRehabilitationCe	FORT WALTON BEACH	11:02	FreseniusMedicalCareFWB:925,	FORT WALTON BEACH	0.94
7/8/2017	Horton, Charles	1	WC	16:21	FreseniusMedicalCareFWB:925,	FORT WALTON BEACH	16:33	FtWaltonBeachRehabilitationCe	FORT WALTON BEACH	0.94
7/11/2017	Horton, Charles	1	WC	11:34	FtWaltonBeachRehabilitationCe	FORT WALTON BEACH	11:42	FreseniusMedicalCareFWB:925,	FORT WALTON BEACH	0.94
7/11/2017	Horton, Charles	1	WC	16:51	FreseniusMedicalCareFWB:925,	FORT WALTON BEACH	17:00	FtWaltonBeachRehabilitationCe	FORT WALTON BEACH	0.94
7/13/2017	Horton, Charles	1	WC	11:08	FtWaltonBeachRehabilitationCe	FORT WALTON BEACH	11:15	FreseniusMedicalCareFWB:925,	FORT WALTON BEACH	0.94
7/13/2017	Horton, Charles	1	WC	17:20	FreseniusMedicalCareFWB:925,	FORT WALTON BEACH	17:32	FtWaltonBeachRehabilitationCe	FORT WALTON BEACH	0.94
7/10/2017	Lookabaugh, Taylor	1	WC	8:05	705,GULFSHOREDR	DESTIN	9:21	NorthwestFLStateCollege(FWB):	FORT WALTON BEACH	14.56
7/10/2017	Lookabaugh, Taylor	1	WC	12:25	NorthwestFLStateCollege(FWB):	FORT WALTON BEACH	13:17	705,GULFSHOREDR	DESTIN	14.56
7/24/2017	Lookabaugh, Taylor	1	WC	8:09	705,GULFSHOREDR	DESTIN	9:08	NorthwestFLStateCollege(FWB):	FORT WALTON BEACH	14.56
7/24/2017	Lookabaugh, Taylor	1	WC	12:30	NorthwestFLStateCollege(FWB):	FORT WALTON BEACH	14:20	705,GULFSHOREDR	DESTIN	14.56
7/26/2017	Lookabaugh, Taylor	1	WC	8:15	705,GULFSHOREDR	DESTIN	8:52	NorthwestFLStateCollege(FWB):	FORT WALTON BEACH	14.56
7/10/2017	Gray, Harvey	1	WC	10:45	324,MCEWENDR	NICEVILLE	11:08	NICEVILLEOrthopedicsAssociate	NICEVILLE	2.7
7/10/2017	Gray, Harvey	1	WC	12:40	NICEVILLEOrthopedicsAssociate	NICEVILLE	13:10	324,MCEWENDR	NICEVILLE	2.7
7/20/2017	Gray, Harvey	1	WC	12:29	324,MCEWENDR	NICEVILLE	12:40	TwinCitiesHospital:2190,HWY85	NICEVILLE	2.58
7/20/2017	Gray, Harvey	1	WC	15:04	TwinCitiesHospital:2190,HWY85	NICEVILLE	15:18	324,MCEWENDR	NICEVILLE	2.58
7/21/2017	Gray, Harvey	1	WC	12:34	324,MCEWENDR	NICEVILLE	12:51	TwinCitiesHospital:2190,HWY85	NICEVILLE	2.58
7/21/2017	Gray, Harvey	1	WC	16:36	TwinCitiesHospital:2190,HWY85	NICEVILLE	16:47	324,MCEWENDR	NICEVILLE	2.58
7/3/2017	Taylor, Charles	1	WC	9:49	11,WLAKECIR	MARY ESTHER	10:18	AnastasioPatrickMD:917,MARW	FORT WALTON BEACH	10.25
7/3/2017	Taylor, Charles	1	WC	11:10	AnastasioPatrickMD:917,MARW	FORT WALTON BEACH	11:40	11,WLAKECIR	MARY ESTHER	10.25
7/5/2017	Taylor, Charles	1	WC	6:59	11,WLAKECIR	MARY ESTHER	8:02	FWBMCOutpatientEntrance:10(	FORT WALTON BEACH	10.44
7/5/2017	Taylor, Charles	1	WC	14:17	FWBMCOutpatientEntrance:10(	FORT WALTON BEACH	14:50	11,WLAKECIR	MARY ESTHER	10.44
7/6/2017	Taylor, Charles	1	WC	7:00	11,WLAKECIR	MARY ESTHER	7:35	FWBMCOutpatientEntrance:10(	FORT WALTON BEACH	10.44
7/6/2017	Taylor, Charles	1	WC	12:40	FWBMCOutpatientEntrance:10(	FORT WALTON BEACH	13:04	259,TULLYST	HURLBURT FIELD	0.02
7/7/2017	Taylor, Charles	1	WC	7:40	11,WLAKECIR	MARY ESTHER	8:19	FWBMCOutpatientEntrance:10(	FORT WALTON BEACH	10.44
7/7/2017	Taylor, Charles	1	WC	16:18	FWBMCOutpatientEntrance:10(	FORT WALTON BEACH	16:40	AnastasioPatrickMD:917,MARW	FORT WALTON BEACH	0.19
7/7/2017	Taylor, Charles	1	WC	16:18	AnastasioPatrickMD:917,MARW	FORT WALTON BEACH	16:40	11,WLAKECIR	MARY ESTHER	10.25
7/8/2017	Taylor, Charles	1	WC	13:20	11,WLAKECIR	MARY ESTHER	13:47	AnastasioPatrickMD:917,MARW	FORT WALTON BEACH	10.25
7/8/2017	Taylor, Charles	1	WC	14:55	AnastasioPatrickMD:917,MARW	FORT WALTON BEACH	15:23	11,WLAKECIR	MARY ESTHER	10.25
7/10/2017	Taylor, Charles	1	WC	6:50	11,WLAKECIR	MARY ESTHER	7:47	FWBMCOutpatientEntrance:10(	FORT WALTON BEACH	10.44
7/10/2017	Taylor, Charles	1	WC	12:41	FWBMCOutpatientEntrance:10(	FORT WALTON BEACH	12:50	AnastasioPatrickMD:917,MARW	FORT WALTON BEACH	0.19
7/10/2017	Taylor, Charles	1	WC	16:14	AnastasioPatrickMD:917,MARW	FORT WALTON BEACH	16:48	11,WLAKECIR	MARY ESTHER	10.25
7/11/2017	Taylor, Charles	1	WC	7:37	11,WLAKECIR	MARY ESTHER	8:25	928,MARWALTDR	FORT WALTON BEACH	10.34
7/11/2017	Taylor, Charles	1	WC	9:50	928,MARWALTDR	FORT WALTON BEACH	10:41	EglinHospital:307,BOATNERRD	EGLIN AFB	5.32
7/11/2017	Taylor, Charles	1	WC	13:15	EglinHospital:307,BOATNERRD	EGLIN AFB	13:58	AnastasioPatrickMD:917,MARW	FORT WALTON BEACH	5.42
7/11/2017	Taylor, Charles	1	WC	15:10	AnastasioPatrickMD:917,MARW	FORT WALTON BEACH	16:09	11,WLAKECIR	MARY ESTHER	10.25
7/12/2017	Taylor, Charles	1	WC	12:30	11,WLAKECIR	MARY ESTHER	12:45	AnastasioPatrickMD:917,MARW	FORT WALTON BEACH	10.25
7/13/2017	Taylor, Charles	1	WC	17:36	AnastasioPatrickMD:917,MARW	FORT WALTON BEACH	18:16	11,WLAKECIR	MARY ESTHER	10.25
7/14/2017	Taylor, Charles	1	WC	7:00	11,WLAKECIR	MARY ESTHER	7:53	FWBMCOutpatientEntrance:10(	FORT WALTON BEACH	10.44
7/14/2017	Taylor, Charles	1	WC	12:35	FWBMCOutpatientEntrance:10(	FORT WALTON BEACH	12:50	AnastasioPatrickMD:917,MARW	FORT WALTON BEACH	0.19

Okaloosa County Board of County Commissioners — July 1-31, 2017 — *Wheelchair*

Date	Name	Cost	Mode	Pick Up Time	Origin Address	Origin City	Drop Off Time	Destination Address	Destination City	Miles
7/14/2017	Taylor, Charles	1	WC	16:13	AnastasioPatrickMD:917,MARW	FORT WALTON BEACH	16:40	11,WLAKECIR	MARY ESTHER	10.25
7/15/2017	Taylor, Charles	1	WC	13:13	11,WLAKECIR	MARY ESTHER	13:49	AnastasioPatrickMD:917,MARW	FORT WALTON BEACH	10.25
7/15/2017	Taylor, Charles	1	WC	15:18	AnastasioPatrickMD:917,MARW	FORT WALTON BEACH	15:57	11,WLAKECIR	MARY ESTHER	10.25
7/16/2017	Taylor, Charles	1	WC	12:46	11,WLAKECIR	MARY ESTHER	13:35	AnastasioPatrickMD:917,MARW	FORT WALTON BEACH	10.25
7/16/2017	Taylor, Charles	1	WC	14:32	AnastasioPatrickMD:917,MARW	FORT WALTON BEACH	14:56	11,WLAKECIR	MARY ESTHER	10.25
7/17/2017	Taylor, Charles	1	WC	7:25	11,WLAKECIR	MARY ESTHER	8:10	FWBMCOutpatientEntrance:10(	FORT WALTON BEACH	10.44
7/17/2017	Taylor, Charles	1	WC	12:30	FWBMCOutpatientEntrance:10(	FORT WALTON BEACH	12:55	AnastasioPatrickMD:917,MARW	FORT WALTON BEACH	0.19
7/17/2017	Taylor, Charles	1	WC	14:46	AnastasioPatrickMD:917,MARW	FORT WALTON BEACH	15:24	11,WLAKECIR	MARY ESTHER	10.25
7/18/2017	Taylor, Charles	1	WC	8:34	11,WLAKECIR	MARY ESTHER	9:28	PensacolaVAClinic:790,VETERAN	PENSACOLA	32.08
7/18/2017	Taylor, Charles	1	WC	10:33	PensacolaVAClinic:790,VETERAN	PENSACOLA	12:06	FWBMCOutpatientEntrance:10(	FORT WALTON BEACH	42.52
7/18/2017	Taylor, Charles	1	WC	16:00	AnastasioPatrickMD:917,MARW	FORT WALTON BEACH	18:37	11,WLAKECIR	MARY ESTHER	10.25
7/19/2017	Taylor, Charles	1	WC	7:35	11,WLAKECIR	MARY ESTHER	8:35	BluewaterLifelineVascularInterv	NICEVILLE	25.23
7/20/2017	Taylor, Charles	1	WC	7:23	11,WLAKECIR	MARY ESTHER	8:09	FWBMCOutpatientEntrance:10(	FORT WALTON BEACH	10.44
7/20/2017	Taylor, Charles	1	WC	12:43	FWBMCOutpatientEntrance:10(	FORT WALTON BEACH	13:05	AnastasioPatrickMD:917,MARW	FORT WALTON BEACH	0.19
7/20/2017	Taylor, Charles	1	WC	17:05	AnastasioPatrickMD:917,MARW	FORT WALTON BEACH	18:12	11,WLAKECIR	MARY ESTHER	10.25
7/22/2017	Taylor, Charles	1	WC	12:52	11,WLAKECIR	MARY ESTHER	13:34	919,MARWALTDR	FORT WALTON BEACH	10.26
7/22/2017	Taylor, Charles	1	WC	15:14	919,MARWALTDR	FORT WALTON BEACH	15:51	11,WLAKECIR	MARY ESTHER	10.26
7/23/2017	Taylor, Charles	1	WC	12:56	11,WLAKECIR	MARY ESTHER	13:40	919,MARWALTDR	FORT WALTON BEACH	10.26
7/23/2017	Taylor, Charles	1	WC	14:30	919,MARWALTDR	FORT WALTON BEACH	14:55	11,WLAKECIR	MARY ESTHER	10.26
7/25/2017	Taylor, Charles	1	WC	9:16	11,WLAKECIR	MARY ESTHER	10:20	919,MARWALTDR	FORT WALTON BEACH	10.26
7/25/2017	Taylor, Charles	1	WC	11:42	919,MARWALTDR	FORT WALTON BEACH	11:55	FWBMCOutpatientEntrance:10(	FORT WALTON BEACH	10.44
7/25/2017	Taylor, Charles	1	WC	16:11	FWBMCOutpatientEntrance:10(	FORT WALTON BEACH	16:49	11,WLAKECIR	MARY ESTHER	0.18
7/26/2017	Taylor, Charles	1	WC	9:27	11,WLAKECIR	MARY ESTHER	10:26	919,MARWALTDR	FORT WALTON BEACH	10.26
7/26/2017	Taylor, Charles	1	WC	11:49	919,MARWALTDR	FORT WALTON BEACH	12:13	FWBMCOutpatientEntrance:10(	FORT WALTON BEACH	10.44
7/26/2017	Taylor, Charles	1	WC	17:24	FWBMCOutpatientEntrance:10(	FORT WALTON BEACH	18:13	11,WLAKECIR	MARY ESTHER	0.18
7/27/2017	Taylor, Charles	1	WC	6:52	11,WLAKECIR	MARY ESTHER	7:27	FWBMCOutpatientEntrance:10(	FORT WALTON BEACH	10.25
7/27/2017	Taylor, Charles	1	WC	9:38	FWBMCOutpatientEntrance:10(	FORT WALTON BEACH	9:46	AnastasioPatrickMD:919,MARW	FORT WALTON BEACH	0.19
7/27/2017	Taylor, Charles	1	WC	11:01	AnastasioPatrickMD:919,MARW	FORT WALTON BEACH	12:35	11,WLAKECIR	MARY ESTHER	10.44
7/28/2017	Taylor, Charles	1	WC	8:00	11,WLAKECIR	MARY ESTHER	9:50	919,MARWALTDR	FORT WALTON BEACH	10.26
7/28/2017	Taylor, Charles	1	WC	16:45	FWBMCOutpatientEntrance:10(	FORT WALTON BEACH	17:26	11,WLAKECIR	MARY ESTHER	10.44
7/29/2017	Taylor, Charles	1	WC	9:30	11,WLAKECIR	MARY ESTHER	9:50	919,MARWALTDR	FORT WALTON BEACH	10.26
7/31/2017	Taylor, Charles	1	WC	9:21	11,WLAKECIR	MARY ESTHER	9:50	919,MARWALTDR	FORT WALTON BEACH	10.26
7/31/2017	Taylor, Charles	1	WC	10:30	919,MARWALTDR	FORT WALTON BEACH	10:48	FWBMCOutpatientEntrance:10(	FORT WALTON BEACH	10.44
7/31/2017	Taylor, Charles	1	WC	14:14	FWBMCOutpatientEntrance:10(	FORT WALTON BEACH	14:58	11,WLAKECIR	MARY ESTHER	0.18
7/17/2017	King, Helene	1	WC	9:14	WestwoodNursingHome:1001,M	FORT WALTON BEACH	9:28	CapraSamuel,MD:1110,HOSPITA	FORT WALTON BEACH	0.18
7/8/2017	Cook, Tracy	2	SC	8:51	691,BRIANCIR	MARY ESTHER	9:26	Wal-Mart(FWB):748,NBEALPKW	FORT WALTON BEACH	3.05
7/8/2017	Cook, Tracy	2	SC	12:49	Wal-Mart(FWB):748,NBEALPKW	FORT WALTON BEACH	13:24	691,BRIANCIR	MARY ESTHER	3.05
7/18/2017	Cook, Tracy	1	SC	9:00	691,BRIANCIR	MARY ESTHER	9:20	Publix(CutOff):421,MARYESTHEI	MARY ESTHER	1.24
7/18/2017	Cook, Tracy	1	SC	11:40	Publix(CutOff):421,MARYESTHEI	MARY ESTHER	11:50	691,BRIANCIR	MARY ESTHER	1.24
7/3/2017	Piotrowski, Clara	1	WC	10:10	1767,HOPPERST	NICEVILLE	10:20	FreseniusMedicalCare(NV):4304	NICEVILLE	1.75
7/3/2017	Piotrowski, Clara	1	WC	14:26	FreseniusMedicalCare(NV):4304	NICEVILLE	14:54	1767,HOPPERST	NICEVILLE	1.75
7/5/2017	Piotrowski, Clara	1	WC	9:28	1767,HOPPERST	NICEVILLE	9:44	FreseniusMedicalCare(NV):4304	NICEVILLE	1.75
7/5/2017	Piotrowski, Clara	1	WC	13:47	FreseniusMedicalCare(NV):4304	NICEVILLE	13:56	1767,HOPPERST	NICEVILLE	1.75
7/7/2017	Piotrowski, Clara	1	WC	9:33	1767,HOPPERST	NICEVILLE	9:40	FreseniusMedicalCare(NV):4304	NICEVILLE	1.75
7/7/2017	Piotrowski, Clara	1	WC	15:11	FreseniusMedicalCare(NV):4304	NICEVILLE	15:29	1767,HOPPERST	NICEVILLE	1.75
7/10/2017	Piotrowski, Clara	1	WC	10:05	1767,HOPPERST	NICEVILLE	10:30	FreseniusMedicalCare(NV):4304	NICEVILLE	1.75
7/10/2017	Piotrowski, Clara	1	WC	15:07	FreseniusMedicalCare(NV):4304	NICEVILLE	15:25	1767,HOPPERST	NICEVILLE	1.75
7/12/2017	Piotrowski, Clara	1	WC	10:20	1767,HOPPERST	NICEVILLE	10:35	FreseniusMedicalCare(NV):4304	NICEVILLE	1.75
7/12/2017	Piotrowski, Clara	1	WC	14:57	FreseniusMedicalCare(NV):4304	NICEVILLE	15:11	1767,HOPPERST	NICEVILLE	1.75
7/14/2017	Piotrowski, Clara	1	WC	9:48	1767,HOPPERST	NICEVILLE	10:02	FreseniusMedicalCare(NV):4304	NICEVILLE	1.75
7/14/2017	Piotrowski, Clara	1	WC	14:40	FreseniusMedicalCare(NV):4304	NICEVILLE	15:00	1767,HOPPERST	NICEVILLE	1.75
7/17/2017	Piotrowski, Clara	1	WC	10:10	1767,HOPPERST	NICEVILLE	10:30	FreseniusMedicalCare(NV):4304	NICEVILLE	1.75
7/17/2017	Piotrowski, Clara	1	WC	16:39	FreseniusMedicalCare(NV):4304	NICEVILLE	17:09	1767,HOPPERST	NICEVILLE	1.75
7/19/2017	Piotrowski, Clara	1	WC	10:25	1767,HOPPERST	NICEVILLE	10:48	FreseniusMedicalCare(NV):4304	NICEVILLE	1.75
7/19/2017	Piotrowski, Clara	1	WC	14:58	FreseniusMedicalCare(NV):4304	NICEVILLE	15:10	1767,HOPPERST	NICEVILLE	1.75

Date	Name	Cost	Mode	Pick Up Time	Origin Address	Origin City	Drop Off Time	Destination Address	Destination City	Miles
7/21/2017	Piotrowski, Clara	1	WC	10:12	1767,HOPPERST	NICEVILLE	10:28	FreseniusMedicalCare(NV):4304	NICEVILLE	1.75
7/28/2017	Piotrowski, Clara	1	WC	10:05	1767,HOPPERST	NICEVILLE	10:20	FreseniusMedicalCare(NV):4304	NICEVILLE	1.75
7/28/2017	Piotrowski, Clara	1	WC	14:34	FreseniusMedicalCare(NV):4304	NICEVILLE	14:56	1767,HOPPERST	NICEVILLE	1.75
7/31/2017	Piotrowski, Clara	1	WC	10:20	1767,HOPPERST	NICEVILLE	10:40	FreseniusMedicalCare(NV):4304	NICEVILLE	1.75
7/31/2017	Piotrowski, Clara	1	WC	14:57	FreseniusMedicalCare(NV):4304	NICEVILLE	15:20	1767,HOPPERST	NICEVILLE	1.75
7/6/2017	Rausch, Mary	1	WC	13:05	ManoratBluewaterBay:1500,NV	NICEVILLE	13:55	WhiteWilsonMedicalCenter(FW	FORT WALTON BEACH	15
7/6/2017	Rausch, Mary	1	WC	15:18	WhiteWilsonMedicalCenter(FW	FORT WALTON BEACH	15:52	ManoratBluewaterBay:1500,NV	NICEVILLE	15
7/15/2017	Taylor, Lindy	1	WC	10:44	DestinHealth&RehabCenter:195	DESTIN	11:35	SanDestinFreseniusSacredHeart	SANDESTIN	11.08
7/15/2017	Taylor, Lindy	1	WC	16:34	SanDestinFreseniusSacredHeart	SANDESTIN	17:34	DestinHealth&RehabCenter:195	DESTIN	11.08
7/18/2017	Taylor, Lindy	1	WC	10:37	DestinHealth&RehabCenter:195	DESTIN	11:10	SanDestinFreseniusSacredHeart	SANDESTIN	11.08
7/18/2017	Taylor, Lindy	1	WC	16:51	SanDestinFreseniusSacredHeart	SANDESTIN	17:49	DestinHealth&RehabCenter:195	DESTIN	11.08
7/20/2017	Taylor, Lindy	1	WC	10:52	DestinHealth&RehabCenter:195	DESTIN	11:44	SanDestinFreseniusSacredHeart	SANDESTIN	11.08
7/20/2017	Taylor, Lindy	1	WC	16:13	SanDestinFreseniusSacredHeart	SANDESTIN	17:27	DestinHealth&RehabCenter:195	DESTIN	11.08
7/22/2017	Taylor, Lindy	1	WC	11:01	DestinHealth&RehabCenter:195	DESTIN	11:50	SanDestinFreseniusSacredHeart	SANDESTIN	11.08
7/22/2017	Taylor, Lindy	1	WC	18:16	SanDestinFreseniusSacredHeart	SANDESTIN	19:02	DestinHealth&RehabCenter:195	DESTIN	11.08
7/25/2017	Taylor, Lindy	1	WC	10:44	DestinHealth&RehabCenter:195	DESTIN	11:24	SanDestinFreseniusSacredHeart	SANDESTIN	11.08
7/25/2017	Taylor, Lindy	1	WC	16:13	SanDestinFreseniusSacredHeart	SANDESTIN	17:17	DestinHealth&RehabCenter:195	DESTIN	11.08
7/27/2017	Taylor, Lindy	1	WC	10:44	DestinHealth&RehabCenter:195	DESTIN	11:18	SanDestinFreseniusSacredHeart	SANDESTIN	11.08
7/27/2017	Taylor, Lindy	1	WC	17:34	SanDestinFreseniusSacredHeart	SANDESTIN	18:34	DestinHealth&RehabCenter:195	DESTIN	11.08
7/29/2017	Taylor, Lindy	1	WC	10:41	DestinHealth&RehabCenter:195	DESTIN	11:33	SanDestinFreseniusSacredHeart	SANDESTIN	11.08
7/29/2017	Taylor, Lindy	1	WC	16:58	SanDestinFreseniusSacredHeart	SANDESTIN	17:44	DestinHealth&RehabCenter:195	DESTIN	11.08
7/5/2017	Tenzycki, Patricia	1	XW	10:00	4270,CALINDALN	NICEVILLE	10:45	FWBMCOutpatientEntrance:10(	FORT WALTON BEACH	14.66
7/5/2017	Tenzycki, Patricia	1	XW	12:28	FWBMCOutpatientEntrance:10(	FORT WALTON BEACH	14:15	4270,CALINDALN	NICEVILLE	14.66
7/17/2017	Shippee, Margarete	1	WC	11:34	1555,WHWY98	MARY ESTHER	12:12	WhiteSandsPhysicalTherapy:60(	FORT WALTON BEACH	7.58
7/20/2017	Shippee, Margarete	1	WC	9:55	1555,WHWY98	MARY ESTHER	10:25	WhiteSandsPhysicalTherapy:60(	FORT WALTON BEACH	7.58
7/20/2017	Shippee, Margarete	1	WC	12:13	WhiteSandsPhysicalTherapy:60(	FORT WALTON BEACH	13:03	1555,WHWY98	MARY ESTHER	7.58
7/24/2017	Shippee, Margarete	1	WC	10:02	1555,WHWY98	MARY ESTHER	10:21	WhiteSandsPhysicalTherapy:60(	FORT WALTON BEACH	7.58
7/24/2017	Shippee, Margarete	1	WC	12:37	WhiteSandsPhysicalTherapy:60(	FORT WALTON BEACH	13:05	1555,WHWY98	MARY ESTHER	7.58
7/31/2017	Shippee, Margarete	1	WC	10:15	1555,WHWY98	MARY ESTHER	10:40	WhiteSandsPhysicalTherapy:60(	FORT WALTON BEACH	7.58
7/31/2017	Shippee, Margarete	1	WC	12:59	WhiteSandsPhysicalTherapy:60(	FORT WALTON BEACH	13:42	1555,WHWY98	MARY ESTHER	7.58
7/12/2017	Wright, Mae	1	WC	14:58	ManoratBluewaterBay:1500,NV	NICEVILLE	15:38	999,MARWALTDR	FORT WALTON BEACH	14.9
7/12/2017	Wright, Mae	1	WC	17:37	999,MARWALTDR	FORT WALTON BEACH	18:20	ManoratBluewaterBay:1500,NV	NICEVILLE	14.9
7/1/2017	Mitchell, Robert	1	WC	5:33	100,CALHOUNAVE	DESTIN	6:10	SanDestinFreseniusSacredHeart	SANDESTIN	13.75
7/1/2017	Mitchell, Robert	1	WC	10:44	SanDestinFreseniusSacredHeart	SANDESTIN	11:36	100,CALHOUNAVE	DESTIN	13.75
7/4/2017	Mitchell, Robert	1	WC	5:24	100,CALHOUNAVE	DESTIN	6:04	SanDestinFreseniusSacredHeart	SANDESTIN	13.75
7/4/2017	Mitchell, Robert	1	WC	10:19	SanDestinFreseniusSacredHeart	SANDESTIN	11:10	100,CALHOUNAVE	DESTIN	13.75
7/15/2017	Mitchell, Robert	1	WC	5:31	100,CALHOUNAVE	DESTIN	6:02	SanDestinFreseniusSacredHeart	SANDESTIN	13.75
7/15/2017	Mitchell, Robert	1	WC	11:45	SanDestinFreseniusSacredHeart	SANDESTIN	13:09	100,CALHOUNAVE	DESTIN	13.75
7/18/2017	Mitchell, Robert	1	WC	5:18	100,CALHOUNAVE	DESTIN	6:00	SanDestinFreseniusSacredHeart	SANDESTIN	13.75
7/18/2017	Mitchell, Robert	1	WC	10:35	SanDestinFreseniusSacredHeart	SANDESTIN	11:20	100,CALHOUNAVE	DESTIN	13.75
7/20/2017	Mitchell, Robert	1	WC	5:16	100,CALHOUNAVE	DESTIN	6:00	SanDestinFreseniusSacredHeart	SANDESTIN	13.75
7/20/2017	Mitchell, Robert	1	WC	10:16	SanDestinFreseniusSacredHeart	SANDESTIN	12:27	100,CALHOUNAVE	DESTIN	13.75
7/1/2017	Whalen, John	1	WC	5:23	1120,QUAILCIR	DESTIN	6:10	SanDestinFreseniusSacredHeart	SANDESTIN	10.8
7/1/2017	Whalen, John	1	WC	10:14	SanDestinFreseniusSacredHeart	SANDESTIN	11:20	1120,QUAILCIR	DESTIN	10.8
7/4/2017	Whalen, John	1	WC	5:13	1120,QUAILCIR	DESTIN	6:01	SanDestinFreseniusSacredHeart	SANDESTIN	10.8
7/4/2017	Whalen, John	1	WC	10:19	SanDestinFreseniusSacredHeart	SANDESTIN	10:55	1120,QUAILCIR	DESTIN	10.8
7/6/2017	Whalen, John	1	WC	5:08	1120,QUAILCIR	DESTIN	5:51	SanDestinFreseniusSacredHeart	SANDESTIN	10.8
7/6/2017	Whalen, John	1	WC	10:14	SanDestinFreseniusSacredHeart	SANDESTIN	10:52	1120,QUAILCIR	DESTIN	10.8
7/8/2017	Whalen, John	1	WC	5:15	1120,QUAILCIR	DESTIN	6:16	SanDestinFreseniusSacredHeart	SANDESTIN	10.8
7/8/2017	Whalen, John	1	WC	10:25	SanDestinFreseniusSacredHeart	SANDESTIN	11:05	1120,QUAILCIR	DESTIN	10.8
7/11/2017	Whalen, John	1	WC	5:08	1120,QUAILCIR	DESTIN	5:57	SanDestinFreseniusSacredHeart	SANDESTIN	10.8
7/11/2017	Whalen, John	1	WC	10:27	SanDestinFreseniusSacredHeart	SANDESTIN	10:59	1120,QUAILCIR	DESTIN	10.8
7/13/2017	Whalen, John	1	WC	5:05	1120,QUAILCIR	DESTIN	5:49	SanDestinFreseniusSacredHeart	SANDESTIN	10.8
7/13/2017	Whalen, John	1	WC	10:21	SanDestinFreseniusSacredHeart	SANDESTIN	10:46	1120,QUAILCIR	DESTIN	10.8
7/15/2017	Whalen, John	1	WC	5:14	1120,QUAILCIR	DESTIN	6:02	SanDestinFreseniusSacredHeart	SANDESTIN	10.8

Okaloosa County Board of County Commissioners					July 1-31, 2017				*Wheelchair*	
Date	Name	Cost	Mode	Pick Up Time	Origin Address	Origin City	Drop Off Time	Destination Address	Destination City	Miles
7/15/2017	Whalen, John		1 WC	11:40	SanDestinFreseniusSacredHeart	SANDESTIN	12:33	1120,QUAILCIR	DESTIN	10.8
7/18/2017	Whalen, John		1 WC	5:09	1120,QUAILCIR	DESTIN	5:57	SanDestinFreseniusSacredHeart	SANDESTIN	10.8
7/18/2017	Whalen, John		1 WC	10:30	SanDestinFreseniusSacredHeart	SANDESTIN	11:12	1120,QUAILCIR	DESTIN	10.8
7/20/2017	Whalen, John		1 WC	5:07	1120,QUAILCIR	DESTIN	6:05	SanDestinFreseniusSacredHeart	SANDESTIN	10.8
7/20/2017	Whalen, John		1 WC	10:16	SanDestinFreseniusSacredHeart	SANDESTIN	12:07	1120,QUAILCIR	DESTIN	10.8
7/22/2017	Whalen, John		1 WC	5:07	1120,QUAILCIR	DESTIN	5:29	SanDestinFreseniusSacredHeart	SANDESTIN	10.8
7/22/2017	Whalen, John		1 WC	11:40	SanDestinFreseniusSacredHeart	SANDESTIN	12:15	1120,QUAILCIR	DESTIN	10.8
7/25/2017	Whalen, John		1 WC	5:04	1120,QUAILCIR	DESTIN	5:48	SanDestinFreseniusSacredHeart	SANDESTIN	10.8
7/25/2017	Whalen, John		1 WC	10:51	SanDestinFreseniusSacredHeart	SANDESTIN	11:23	1120,QUAILCIR	DESTIN	10.8
7/27/2017	Whalen, John		1 WC	5:04	1120,QUAILCIR	DESTIN	5:45	SanDestinFreseniusSacredHeart	SANDESTIN	10.8
7/27/2017	Whalen, John		1 WC	10:19	SanDestinFreseniusSacredHeart	SANDESTIN	10:56	1120,QUAILCIR	DESTIN	10.8
7/29/2017	Whalen, John		1 WC	5:13	1120,QUAILCIR	DESTIN	6:01	SanDestinFreseniusSacredHeart	SANDESTIN	10.8
7/29/2017	Whalen, John		1 WC	10:33	SanDestinFreseniusSacredHeart	SANDESTIN	11:09	1120,QUAILCIR	DESTIN	10.8
7/3/2017	Bauchwitz, Pamela		1 WC	7:59	406,SHERRYCIRNW	FORT WALTON BEACH	8:26	Horizon's(FWB):123,TRUXTONA	FORT WALTON BEACH	3.02
7/3/2017	Bauchwitz, Pamela		1 WC	17:31	Horizon's(FWB):123,TRUXTONA	FORT WALTON BEACH	17:49	406,SHERRYCIRNW	FORT WALTON BEACH	3.02
7/10/2017	Bauchwitz, Pamela		1 WC	17:15	Horizon's(FWB):123,TRUXTONA	FORT WALTON BEACH	17:55	406,SHERRYCIRNW	FORT WALTON BEACH	3.02
7/12/2017	Bauchwitz, Pamela		1 WC	7:27	406,SHERRYCIRNW	FORT WALTON BEACH	7:45	Horizon's(FWB):123,TRUXTONA	FORT WALTON BEACH	3.02
7/12/2017	Bauchwitz, Pamela		1 WC	17:48	Horizon's(FWB):123,TRUXTONA	FORT WALTON BEACH	18:19	406,SHERRYCIRNW	FORT WALTON BEACH	3.02
7/14/2017	Bauchwitz, Pamela		1 WC	7:15	406,SHERRYCIRNW	FORT WALTON BEACH	8:05	Horizon's(FWB):123,TRUXTONA	FORT WALTON BEACH	3.02
7/14/2017	Bauchwitz, Pamela		1 WC	17:08	Horizon's(FWB):123,TRUXTONA	FORT WALTON BEACH	17:28	406,SHERRYCIRNW	FORT WALTON BEACH	3.02
7/17/2017	Bauchwitz, Pamela		1 WC	8:01	406,SHERRYCIRNW	FORT WALTON BEACH	8:18	Horizon's(FWB):123,TRUXTONA	FORT WALTON BEACH	3.02
7/17/2017	Bauchwitz, Pamela		1 WC	17:18	Horizon's(FWB):123,TRUXTONA	FORT WALTON BEACH	17:44	406,SHERRYCIRNW	FORT WALTON BEACH	3.02
7/19/2017	Bauchwitz, Pamela		1 WC	7:41	406,SHERRYCIRNW	FORT WALTON BEACH	8:15	Horizon's(FWB):123,TRUXTONA	FORT WALTON BEACH	3.02
7/19/2017	Bauchwitz, Pamela		1 WC	17:05	Horizon's(FWB):123,TRUXTONA	FORT WALTON BEACH	17:39	406,SHERRYCIRNW	FORT WALTON BEACH	3.02
7/21/2017	Bauchwitz, Pamela		1 WC	7:30	406,SHERRYCIRNW	FORT WALTON BEACH	7:54	Horizon's(FWB):123,TRUXTONA	FORT WALTON BEACH	3.02
7/21/2017	Bauchwitz, Pamela		1 WC	17:09	Horizon's(FWB):123,TRUXTONA	FORT WALTON BEACH	17:24	406,SHERRYCIRNW	FORT WALTON BEACH	3.02
7/24/2017	Bauchwitz, Pamela		1 WC	7:35	406,SHERRYCIRNW	FORT WALTON BEACH	7:59	Horizon's(FWB):123,TRUXTONA	FORT WALTON BEACH	3.02
7/24/2017	Bauchwitz, Pamela		1 WC	17:36	Horizon's(FWB):123,TRUXTONA	FORT WALTON BEACH	18:42	406,SHERRYCIRNW	FORT WALTON BEACH	3.02
7/26/2017	Bauchwitz, Pamela		1 WC	7:45	406,SHERRYCIRNW	FORT WALTON BEACH	8:20	Horizon's(FWB):123,TRUXTONA	FORT WALTON BEACH	3.02
7/26/2017	Bauchwitz, Pamela		1 WC	17:04	Horizon's(FWB):123,TRUXTONA	FORT WALTON BEACH	17:49	406,SHERRYCIRNW	FORT WALTON BEACH	3.02
7/28/2017	Bauchwitz, Pamela		1 WC	8:39	406,SHERRYCIRNW	FORT WALTON BEACH	8:51	Horizon's(FWB):123,TRUXTONA	FORT WALTON BEACH	3.02
7/28/2017	Bauchwitz, Pamela		1 WC	17:00	Horizon's(FWB):123,TRUXTONA	FORT WALTON BEACH	17:44	406,SHERRYCIRNW	FORT WALTON BEACH	3.02
7/31/2017	Bauchwitz, Pamela		1 WC	7:18	406,SHERRYCIRNW	FORT WALTON BEACH	8:32	Horizon's(FWB):123,TRUXTONA	FORT WALTON BEACH	3.02
7/31/2017	Bauchwitz, Pamela		1 WC	17:30	Horizon's(FWB):123,TRUXTONA	FORT WALTON BEACH	17:52	406,SHERRYCIRNW	FORT WALTON BEACH	3.02
7/17/2017	Williams, Carl		1 WC	13:05	202,ELAINEAVENW	FORT WALTON BEACH	13:45	VAClinic(EglinAFB):100,VETERAI	EGLIN AFB	7.98
7/17/2017	Williams, Carl		1 WC	14:00	VAClinic(EglinAFB):100,VETERAI	EGLIN AFB	15:39	202,ELAINEAVENW	FORT WALTON BEACH	7.98
7/20/2017	Williams, Carl		1 WC	8:19	202,ELAINEAVENW	FORT WALTON BEACH	10:05	PensacolaVAClinic:790,VETERAI	PENSACOLA	39.49
7/20/2017	Williams, Carl		1 WC	11:25	PensacolaVAClinic:790,VETERAI	PENSACOLA	13:05	202,ELAINEAVENW	FORT WALTON BEACH	39.49
7/24/2017	Williams, Carl		1 WC	12:56	202,ELAINEAVENW	FORT WALTON BEACH	13:12	FWBMCPhysicalTherapy:928,M/	FORT WALTON BEACH	2.93
7/24/2017	Williams, Carl		1 WC	15:13	FWBMCPhysicalTherapy:928,M/	FORT WALTON BEACH	16:33	202,ELAINEAVENW	FORT WALTON BEACH	2.93
7/27/2017	Williams, Carl		1 WC	13:00	202,ELAINEAVENW	FORT WALTON BEACH	13:24	VAClinic(EglinAFB):100,VETERAI	EGLIN AFB	7.98
7/27/2017	Williams, Carl		1 WC	11:18	VAClinic(EglinAFB):100,VETERAI	EGLIN AFB	11:57	FWBMCPhysicalTherapy:928,M/	FORT WALTON BEACH	5.05
7/27/2017	Williams, Carl		1 WC	15:09	FWBMCPhysicalTherapy:928,M/	FORT WALTON BEACH	15:25	202,ELAINEAVENW	FORT WALTON BEACH	2.93
7/11/2017	Williams, Michael		1 XW	9:37	DestinHealth&RehabCenter:195	DESTIN	10:15	SanDestinSacredHeartHospital:7	SANDESTIN	10.79
7/11/2017	Williams, Michael		1 XW	12:44	SanDestinSacredHeartHospital:7	SANDESTIN	13:28	DestinHealth&RehabCenter:195	DESTIN	10.79
7/24/2017	Williams, Michael		1 XW	9:15	DestinHealth&RehabCenter:195	DESTIN	9:29	Wal-Mart(Destin):15017,EMERA	DESTIN	1.49
7/24/2017	Williams, Michael		1 XW	12:31	Wal-Mart(Destin):15017,EMERA	DESTIN	12:49	DestinHealth&RehabCenter:195	DESTIN	1.49
7/31/2017	Williams, Michael		1 XW	13:40	DestinHealth&RehabCenter:195	DESTIN	14:16	WhiteWilsonMedicalCenter(FW	FORT WALTON BEACH	13.99
7/31/2017	Williams, Michael		1 XW	16:45	WhiteWilsonMedicalCenter(FW	FORT WALTON BEACH	17:41	DestinHealth&RehabCenter:195	DESTIN	13.99
7/12/2017	Williams, Mitchell		1 WC	13:34	TwinCitiesPavilion:1053,JOHNSI	NICEVILLE	13:48	TwinCitiesPhysicalTherapy:550,7	NICEVILLE	2.63
7/12/2017	Williams, Mitchell		1 WC	15:24	TwinCitiesPhysicalTherapy:550,7	NICEVILLE	15:35	TwinCitiesPavilion:1053,JOHNSI	NICEVILLE	2.63
7/3/2017	Gipson, Elijah		1 XW	10:22	1871,HEARTLANDDR	FORT WALTON BEACH	10:37	FreseniusMedicalCareFWB:925,	FORT WALTON BEACH	1.84
7/3/2017	Gipson, Elijah		1 XW	17:38	FreseniusMedicalCareFWB:925,	FORT WALTON BEACH	17:56	1871,HEARTLANDDR	FORT WALTON BEACH	1.84
7/5/2017	Gipson, Elijah		1 XW	10:24	1871,HEARTLANDDR	FORT WALTON BEACH	10:38	FreseniusMedicalCareFWB:925,	FORT WALTON BEACH	1.84
7/5/2017	Gipson, Elijah		1 XW	16:42	FreseniusMedicalCareFWB:925,	FORT WALTON BEACH	16:59	1871,HEARTLANDDR	FORT WALTON BEACH	1.84

Okaloosa County Board of County Commissioners					July 1-31, 2017				*Wheelchair*	
Date	Name	Cost	Mode	Pick Up Time	Origin Address	Origin City	Drop Off Time	Destination Address	Destination City	Miles
7/7/2017	Gipson, Elijah		1 XW	10:05	1871,HEARTLANDDR	FORT WALTON BEACH	10:30	FreseniusMedicalCareFWB:925,	FORT WALTON BEACH	1.84
7/7/2017	Gipson, Elijah		1 XW	16:21	FreseniusMedicalCareFWB:925,	FORT WALTON BEACH	16:35	1871,HEARTLANDDR	FORT WALTON BEACH	1.84
7/10/2017	Gipson, Elijah		1 XW	9:38	1871,HEARTLANDDR	FORT WALTON BEACH	10:16	FreseniusMedicalCareFWB:925,	FORT WALTON BEACH	1.84
7/12/2017	Gipson, Elijah		1 XW	10:00	1871,HEARTLANDDR	FORT WALTON BEACH	10:20	FreseniusMedicalCareFWB:925,	FORT WALTON BEACH	1.84
7/12/2017	Gipson, Elijah		1 XW	16:00	FreseniusMedicalCareFWB:925,	FORT WALTON BEACH	16:12	1871,HEARTLANDDR	FORT WALTON BEACH	1.84
7/14/2017	Gipson, Elijah		1 XW	10:00	1871,HEARTLANDDR	FORT WALTON BEACH	10:25	FreseniusMedicalCareFWB:925,	FORT WALTON BEACH	1.84
7/14/2017	Gipson, Elijah		1 XW	16:08	FreseniusMedicalCareFWB:925,	FORT WALTON BEACH	16:23	1871,HEARTLANDDR	FORT WALTON BEACH	1.84
7/17/2017	Gipson, Elijah		1 XW	9:53	1871,HEARTLANDDR	FORT WALTON BEACH	10:12	FreseniusMedicalCareFWB:925,	FORT WALTON BEACH	1.84
7/17/2017	Gipson, Elijah		1 XW	16:46	FreseniusMedicalCareFWB:925,	FORT WALTON BEACH	18:08	1871,HEARTLANDDR	FORT WALTON BEACH	1.84
7/19/2017	Gipson, Elijah		1 XW	9:50	1871,HEARTLANDDR	FORT WALTON BEACH	10:07	FreseniusMedicalCareFWB:925,	FORT WALTON BEACH	1.84
7/19/2017	Gipson, Elijah		1 XW	16:00	FreseniusMedicalCareFWB:925,	FORT WALTON BEACH	16:25	1871,HEARTLANDDR	FORT WALTON BEACH	1.84
7/21/2017	Gipson, Elijah		1 XW	9:53	1871,HEARTLANDDR	FORT WALTON BEACH	10:14	FreseniusMedicalCareFWB:925,	FORT WALTON BEACH	1.84
7/21/2017	Gipson, Elijah		1 XW	17:35	FreseniusMedicalCareFWB:925,	FORT WALTON BEACH	18:10	1871,HEARTLANDDR	FORT WALTON BEACH	1.84
7/24/2017	Gipson, Elijah		1 XW	10:08	1871,HEARTLANDDR	FORT WALTON BEACH	10:20	FreseniusMedicalCareFWB:925,	FORT WALTON BEACH	1.84
7/24/2017	Gipson, Elijah		1 XW	17:09	FreseniusMedicalCareFWB:925,	FORT WALTON BEACH	17:28	1871,HEARTLANDDR	FORT WALTON BEACH	1.84
7/25/2017	Gipson, Elijah		1 XW	9:26	1871,HEARTLANDDR	FORT WALTON BEACH	10:14	CVOkaloosaCardiology:129,EREI	CRESTVIEW	24.54
7/25/2017	Gipson, Elijah		1 XW	10:54	CVOkaloosaCardiology:129,EREI	CRESTVIEW	11:39	1871,HEARTLANDDR	FORT WALTON BEACH	24.54
7/26/2017	Gipson, Elijah		1 XW	10:27	1871,HEARTLANDDR	FORT WALTON BEACH	10:39	FreseniusMedicalCareFWB:925,	FORT WALTON BEACH	1.84
7/26/2017	Gipson, Elijah		1 XW	17:37	FreseniusMedicalCareFWB:925,	FORT WALTON BEACH	17:48	1871,HEARTLANDDR	FORT WALTON BEACH	1.84
7/27/2017	Gipson, Elijah		1 XW	10:56	1871,HEARTLANDDR	FORT WALTON BEACH	11:25	VAClinic:100,VETERANSWAY	EGLIN AFB	5.91
7/27/2017	Gipson, Elijah		1 XW	11:35	VAClinic:100,VETERANSWAY	EGLIN AFB	12:33	1871,HEARTLANDDR	FORT WALTON BEACH	5.91
7/28/2017	Gipson, Elijah		1 XW	11:13	1871,HEARTLANDDR	FORT WALTON BEACH	11:26	FreseniusMedicalCareFWB:925,	FORT WALTON BEACH	1.84
7/28/2017	Gipson, Elijah		1 XW	17:30	FreseniusMedicalCareFWB:925,	FORT WALTON BEACH	18:01	1871,HEARTLANDDR	FORT WALTON BEACH	1.84
7/29/2017	Gipson, Elijah		1 XW	11:10	1871,HEARTLANDDR	FORT WALTON BEACH	11:33	FreseniusMedicalCareFWB:925,	FORT WALTON BEACH	1.84
7/29/2017	Gipson, Elijah		1 XW	16:00	FreseniusMedicalCareFWB:925,	FORT WALTON BEACH	16:15	1871,HEARTLANDDR	FORT WALTON BEACH	1.84
7/31/2017	Gipson, Elijah		1 XW	9:56	1871,HEARTLANDDR	FORT WALTON BEACH	10:09	FreseniusMedicalCareFWB:925,	FORT WALTON BEACH	1.84
7/31/2017	Gipson, Elijah		1 XW	16:29	FreseniusMedicalCareFWB:925,	FORT WALTON BEACH	16:48	1871,HEARTLANDDR	FORT WALTON BEACH	1.84
7/1/2017	Biondo, Karen		1 WC	6:42	156,ALDERAVESE	FORT WALTON BEACH	7:09	546,MARYESTHERCUTOFF	FORT WALTON BEACH	4.2
7/1/2017	Biondo, Karen		1 WC	16:18	546,MARYESTHERCUTOFF	FORT WALTON BEACH	16:40	156,ALDERAVESE	FORT WALTON BEACH	4.2
7/3/2017	Biondo, Karen		1 WC	6:46	156,ALDERAVESE	FORT WALTON BEACH	7:08	546,MARYESTHERCUTOFF	FORT WALTON BEACH	4.2
7/4/2017	Biondo, Karen		1 WC	6:20	156,ALDERAVESE	FORT WALTON BEACH	6:50	546,MARYESTHERCUTOFF	FORT WALTON BEACH	4.2
7/6/2017	Biondo, Karen		1 WC	6:25	156,ALDERAVESE	FORT WALTON BEACH	6:47	546,MARYESTHERCUTOFF	FORT WALTON BEACH	4.2
7/6/2017	Biondo, Karen		1 WC	16:26	546,MARYESTHERCUTOFF	FORT WALTON BEACH	17:14	156,ALDERAVESE	FORT WALTON BEACH	4.2
7/7/2017	Biondo, Karen		1 WC	6:40	156,ALDERAVESE	FORT WALTON BEACH	7:30	546,MARYESTHERCUTOFF	FORT WALTON BEACH	4.2
7/7/2017	Biondo, Karen		1 WC	16:40	546,MARYESTHERCUTOFF	FORT WALTON BEACH	16:57	156,ALDERAVESE	FORT WALTON BEACH	4.2
7/8/2017	Biondo, Karen		1 WC	7:17	156,ALDERAVESE	FORT WALTON BEACH	7:35	546,MARYESTHERCUTOFF	FORT WALTON BEACH	4.2
7/8/2017	Biondo, Karen		1 WC	16:59	546,MARYESTHERCUTOFF	FORT WALTON BEACH	17:17	156,ALDERAVESE	FORT WALTON BEACH	4.2
7/10/2017	Biondo, Karen		1 WC	6:30	156,ALDERAVESE	FORT WALTON BEACH	7:10	546,MARYESTHERCUTOFF	FORT WALTON BEACH	4.2
7/10/2017	Biondo, Karen		1 WC	15:55	546,MARYESTHERCUTOFF	FORT WALTON BEACH	16:21	156,ALDERAVESE	FORT WALTON BEACH	4.2
7/11/2017	Biondo, Karen		1 WC	6:30	156,ALDERAVESE	FORT WALTON BEACH	6:59	546,MARYESTHERCUTOFF	FORT WALTON BEACH	4.2
7/13/2017	Biondo, Karen		1 WC	6:17	156,ALDERAVESE	FORT WALTON BEACH	7:08	546,MARYESTHERCUTOFF	FORT WALTON BEACH	4.2
7/13/2017	Biondo, Karen		1 WC	16:00	546,MARYESTHERCUTOFF	FORT WALTON BEACH	16:26	156,ALDERAVESE	FORT WALTON BEACH	4.2
7/14/2017	Biondo, Karen		1 WC	6:36	156,ALDERAVESE	FORT WALTON BEACH	7:09	546,MARYESTHERCUTOFF	FORT WALTON BEACH	4.2
7/14/2017	Biondo, Karen		1 WC	15:57	546,MARYESTHERCUTOFF	FORT WALTON BEACH	16:30	156,ALDERAVESE	FORT WALTON BEACH	4.2
7/15/2017	Biondo, Karen		1 WC	6:30	156,ALDERAVESE	FORT WALTON BEACH	7:00	546,MARYESTHERCUTOFF	FORT WALTON BEACH	4.2
7/15/2017	Biondo, Karen		1 WC	16:39	546,MARYESTHERCUTOFF	FORT WALTON BEACH	16:57	156,ALDERAVESE	FORT WALTON BEACH	4.2
7/17/2017	Biondo, Karen		1 WC	6:51	156,ALDERAVESE	FORT WALTON BEACH	7:17	546,MARYESTHERCUTOFF	FORT WALTON BEACH	4.2
7/17/2017	Biondo, Karen		1 WC	16:19	546,MARYESTHERCUTOFF	FORT WALTON BEACH	17:30	156,ALDERAVESE	FORT WALTON BEACH	4.2
7/18/2017	Biondo, Karen		1 WC	6:47	156,ALDERAVESE	FORT WALTON BEACH	7:45	546,MARYESTHERCUTOFF	FORT WALTON BEACH	4.2
7/18/2017	Biondo, Karen		1 WC	16:30	546,MARYESTHERCUTOFF	FORT WALTON BEACH	17:45	156,ALDERAVESE	FORT WALTON BEACH	4.2
7/20/2017	Biondo, Karen		1 WC	6:17	156,ALDERAVESE	FORT WALTON BEACH	6:45	546,MARYESTHERCUTOFF	FORT WALTON BEACH	4.2
7/20/2017	Biondo, Karen		1 WC	16:10	546,MARYESTHERCUTOFF	FORT WALTON BEACH	16:45	156,ALDERAVESE	FORT WALTON BEACH	4.2
7/21/2017	Biondo, Karen		1 WC	6:48	156,ALDERAVESE	FORT WALTON BEACH	7:05	546,MARYESTHERCUTOFF	FORT WALTON BEACH	4.2
7/22/2017	Biondo, Karen		1 WC	6:35	156,ALDERAVESE	FORT WALTON BEACH	6:49	546,MARYESTHERCUTOFF	FORT WALTON BEACH	4.2
7/22/2017	Biondo, Karen		1 WC	16:44	546,MARYESTHERCUTOFF	FORT WALTON BEACH	17:14	156,ALDERAVESE	FORT WALTON BEACH	4.2

Okaloosa County Board of County Commissioners — July 1-31, 2017 — *Wheelchair*

Date	Name	Cost	Mode	Pick Up Time	Origin Address	Origin City	Drop Off Time	Destination Address	Destination City	Miles
7/24/2017	Biondo, Karen	1	WC	6:31	156,ALDERAVESE	FORT WALTON BEACH	7:20	546,MARYESTHERCUTOFF	FORT WALTON BEACH	4.2
7/24/2017	Biondo, Karen	1	WC	17:02	546,MARYESTHERCUTOFF	FORT WALTON BEACH	17:23	156,ALDERAVESE	FORT WALTON BEACH	4.2
7/25/2017	Biondo, Karen	1	WC	6:25	156,ALDERAVESE	FORT WALTON BEACH	6:51	546,MARYESTHERCUTOFF	FORT WALTON BEACH	4.2
7/25/2017	Biondo, Karen	1	WC	16:06	546,MARYESTHERCUTOFF	FORT WALTON BEACH	16:29	156,ALDERAVESE	FORT WALTON BEACH	4.2
7/27/2017	Biondo, Karen	1	WC	6:42	156,ALDERAVESE	FORT WALTON BEACH	7:02	546,MARYESTHERCUTOFF	FORT WALTON BEACH	4.2
7/27/2017	Biondo, Karen	1	WC	17:00	546,MARYESTHERCUTOFF	FORT WALTON BEACH	17:25	156,ALDERAVESE	FORT WALTON BEACH	4.2
7/28/2017	Biondo, Karen	1	WC	6:35	156,ALDERAVESE	FORT WALTON BEACH	7:00	546,MARYESTHERCUTOFF	FORT WALTON BEACH	4.2
7/28/2017	Biondo, Karen	1	WC	16:09	546,MARYESTHERCUTOFF	FORT WALTON BEACH	16:40	156,ALDERAVESE	FORT WALTON BEACH	4.2
7/29/2017	Biondo, Karen	1	WC	6:30	156,ALDERAVESE	FORT WALTON BEACH	6:50	546,MARYESTHERCUTOFF	FORT WALTON BEACH	4.2
7/29/2017	Biondo, Karen	1	WC	16:14	546,MARYESTHERCUTOFF	FORT WALTON BEACH	16:35	156,ALDERAVESE	FORT WALTON BEACH	4.2
7/31/2017	Biondo, Karen	1	WC	6:45	156,ALDERAVESE	FORT WALTON BEACH	7:11	546,MARYESTHERCUTOFF	FORT WALTON BEACH	4.2
7/31/2017	Biondo, Karen	1	WC	16:00	546,MARYESTHERCUTOFF	FORT WALTON BEACH	16:24	156,ALDERAVESE	FORT WALTON BEACH	4.2
7/13/2017	Ross, Catherine	1	SC	11:00	34,LAURIEDRNE	FORT WALTON BEACH	11:16	UptownStation:99,EGLINPKWYI	FORT WALTON BEACH	0.8
7/13/2017	Ross, Catherine	1	SC	13:15	100,EGLINPKWYNE	FORT WALTON BEACH	13:30	34,LAURIEDRNE	FORT WALTON BEACH	0.8
7/3/2017	Mcnabb, Connie	1	WC	10:18	627,2NDST	DESTIN	11:05	SanDestinFreseniusSacredHeart	SANDESTIN	13.29
7/5/2017	Mcnabb, Connie	1	WC	10:00	627,2NDST	DESTIN	10:45	SanDestinFreseniusSacredHeart	SANDESTIN	13.29
7/5/2017	Mcnabb, Connie	1	WC	15:35	SanDestinFreseniusSacredHeart	SANDESTIN	16:32	627,2NDST	DESTIN	13.29
7/7/2017	Mcnabb, Connie	1	WC	10:55	627,2NDST	DESTIN	11:50	SanDestinFreseniusSacredHeart	SANDESTIN	13.29
7/10/2017	Mcnabb, Connie	1	WC	10:17	627,2NDST	DESTIN	11:05	SanDestinFreseniusSacredHeart	SANDESTIN	13.29
7/10/2017	Mcnabb, Connie	1	WC	15:30	SanDestinFreseniusSacredHeart	SANDESTIN	16:04	627,2NDST	DESTIN	13.29
7/12/2017	Mcnabb, Connie	1	WC	10:28	627,2NDST	DESTIN	11:15	SanDestinFreseniusSacredHeart	SANDESTIN	13.29
7/14/2017	Mcnabb, Connie	1	WC	10:21	627,2NDST	DESTIN	11:00	SanDestinFreseniusSacredHeart	SANDESTIN	13.29
7/17/2017	Mcnabb, Connie	1	WC	10:09	627,2NDST	DESTIN	10:53	SanDestinFreseniusSacredHeart	SANDESTIN	13.29
7/17/2017	Mcnabb, Connie	1	WC	16:36	SanDestinFreseniusSacredHeart	SANDESTIN	17:48	627,2NDST	DESTIN	13.29
7/19/2017	Mcnabb, Connie	1	WC	10:19	627,2NDST	DESTIN	11:00	SanDestinFreseniusSacredHeart	SANDESTIN	13.29
7/22/2017	Mcnabb, Connie	1	WC	8:05	627,2NDST	DESTIN	8:45	SanDestinFreseniusSacredHeart	SANDESTIN	13.29
7/22/2017	Mcnabb, Connie	1	WC	11:51	SanDestinFreseniusSacredHeart	SANDESTIN	13:21	627,2NDST	DESTIN	13.29
7/24/2017	Mcnabb, Connie	1	WC	10:21	627,2NDST	DESTIN	11:02	SanDestinFreseniusSacredHeart	SANDESTIN	13.29
7/24/2017	Mcnabb, Connie	1	WC	15:49	SanDestinFreseniusSacredHeart	SANDESTIN	16:35	627,2NDST	DESTIN	13.29
7/26/2017	Mcnabb, Connie	1	WC	10:23	627,2NDST	DESTIN	11:12	SanDestinFreseniusSacredHeart	SANDESTIN	13.29
7/26/2017	Mcnabb, Connie	1	WC	14:20	SanDestinFreseniusSacredHeart	SANDESTIN	16:30	627,2NDST	DESTIN	13.29
7/28/2017	Mcnabb, Connie	1	WC	10:17	627,2NDST	DESTIN	11:14	SanDestinFreseniusSacredHeart	SANDESTIN	13.29
7/31/2017	Mcnabb, Connie	1	WC	9:50	627,2NDST	DESTIN	10:36	SanDestinFreseniusSacredHeart	SANDESTIN	13.29
7/31/2017	Mcnabb, Connie	1	WC	16:00	SanDestinFreseniusSacredHeart	SANDESTIN	17:00	627,2NDST	DESTIN	13.29
7/28/2017	Ferguson , Eugene	1	WC	9:55	1053,JOHNCSIMSPKWYE	NICEVILLE	11:00	SanDestinSacredHeartComplex:	SANDESTIN	17.78
7/28/2017	Ferguson , Eugene	1	WC	11:58	SanDestinSacredHeartComplex:	SANDESTIN	12:59	1053,JOHNCSIMSPKWYE	NICEVILLE	17.78
7/3/2017	Espique, Wanda	1	WC	10:06	FtWaltonBeachRehabilitationCe	FORT WALTON BEACH	11:00	FreseniusMedicalCareFWB:925,	FORT WALTON BEACH	0.94
7/3/2017	Espique, Wanda	1	WC	15:24	FreseniusMedicalCareFWB:925,	FORT WALTON BEACH	15:43	FtWaltonBeachRehabilitationCe	FORT WALTON BEACH	0.94
7/4/2017	Green, Ernest	1	WC	12:12	ManoratBluewaterBay:1500,NV	NICEVILLE	12:40	FreseniusMedicalCareFWB:925,	FORT WALTON BEACH	15.1
7/4/2017	Green, Ernest	1	WC	17:30	FreseniusMedicalCareFWB:925,	FORT WALTON BEACH	19:00	ManoratBluewaterBay:1500,NV	NICEVILLE	15.1
7/7/2017	Green, Ernest	1	WC	9:20	ManoratBluewaterBay:1500,NV	NICEVILLE	9:30	FreseniusMedicalCare(NV):4304	NICEVILLE	2.42
7/7/2017	Green, Ernest	1	WC	14:27	FreseniusMedicalCare(NV):4304	NICEVILLE	14:37	ManoratBluewaterBay:1500,NV	NICEVILLE	2.42
7/10/2017	Green, Ernest	1	WC	9:49	ManoratBluewaterBay:1500,NV	NICEVILLE	10:20	FreseniusMedicalCare(NV):4304	NICEVILLE	2.42
7/10/2017	Green, Ernest	1	WC	14:45	ManoratBluewaterBay:1500,NV	NICEVILLE	15:03	FreseniusMedicalCare(NV):4304	NICEVILLE	2.42
7/12/2017	Green, Ernest	1	WC	9:35	ManoratBluewaterBay:1500,NV	NICEVILLE	10:28	FreseniusMedicalCare(NV):4304	NICEVILLE	2.42
7/12/2017	Green, Ernest	1	WC	14:32	FreseniusMedicalCare(NV):4304	NICEVILLE	14:58	ManoratBluewaterBay:1500,NV	NICEVILLE	2.42
7/26/2017	Green, Ernest	1	WC	10:17	ManoratBluewaterBay:1500,NV	NICEVILLE	10:38	FreseniusMedicalCare(NV):4304	NICEVILLE	2.42
7/26/2017	Green, Ernest	1	WC	15:16	FreseniusMedicalCare(NV):4304	NICEVILLE	15:31	ManoratBluewaterBay:1500,NV	NICEVILLE	2.42
7/28/2017	Green, Ernest	1	WC	9:50	ManoratBluewaterBay:1500,NV	NICEVILLE	9:54	FreseniusMedicalCare(NV):4304	NICEVILLE	2.42
7/28/2017	Green, Ernest	1	WC	13:16	FreseniusMedicalCare(NV):4304	NICEVILLE	14:37	ManoratBluewaterBay:1500,NV	NICEVILLE	2.42
7/31/2017	Green, Ernest	1	WC	11:59	ManoratBluewaterBay:1500,NV	NICEVILLE	12:12	FreseniusMedicalCare(NV):4304	NICEVILLE	2.42
7/31/2017	Green, Ernest	1	WC	16:03	FreseniusMedicalCare(NV):4304	NICEVILLE	16:09	ManoratBluewaterBay:1500,NV	NICEVILLE	2.42
7/17/2017	Padovani, Miguel	1	WC	8:18	SantaRosaBchHayesMD:27,MAC	SANTA ROSA BCH	8:45	315,CYPRESSST	DESTIN	12
7/17/2017	Padovani, Miguel	1	WC	14:00	315,CYPRESSST	DESTIN	14:32	SantaRosaBchHayesMD:27,MAC	SANTA ROSA BCH	12
7/26/2017	Padovani, Miguel	1	WC	11:10	315,CYPRESSST	DESTIN	11:40	SantaRosaBch21stCenturyOnc:6	SANTA ROSA BCH	12.52

Okaloosa County Board of County Commissioners				July 1-31, 2017				*Wheelchair*	
Date	Name	Cost	Mode	Pick Up Time	Origin Address	Origin City	Drop Off Time	Destination Address	Destination City	Miles
7/26/2017	Padovani, Miguel	1	WC	14:50	SantaRosaBch21stCenturyOnc:6	SANTA ROSA BCH	16:24	315,CYPRESSST	DESTIN	12.52
7/11/2017	Coffman-Johnson, Genenieve	1	WC	11:20	DestinHealth&RehabCenter:195	DESTIN	12:23	SanDestinSacredHeartComplex:	SANDESTIN	11.08
7/11/2017	Coffman-Johnson, Genenieve	1	WC	14:22	SanDestinSacredHeartComplex:	SANDESTIN	15:01	DestinHealth&RehabCenter:195	DESTIN	11.08
7/14/2017	Coffman-Johnson, Genenieve	1	WC	7:58	DestinHealth&RehabCenter:195	DESTIN	8:34	FWBMCOutpatientEntrance:10(	FORT WALTON BEACH	13.69
7/14/2017	Coffman-Johnson, Genenieve	1	WC	10:53	FWBMCOutpatientEntrance:10(	FORT WALTON BEACH	12:15	DestinHealth&RehabCenter:195	DESTIN	13.69
7/17/2017	McCleskey, Albert	1	WC	13:27	WestwoodNursingHome:1001,N	FORT WALTON BEACH	13:55	906,MARWALTDR	FORT WALTON BEACH	0.39
7/17/2017	McCleskey, Albert	1	WC	15:44	906,MARWALTDR	FORT WALTON BEACH	15:50	WestwoodNursingHome:1001,N	FORT WALTON BEACH	0.39
7/5/2017	Knothe, Jessie	1	WC	13:30	WestwoodNursingHome:1001,N	FORT WALTON BEACH	13:47	1106,HOSPITALRD	FORT WALTON BEACH	0.15
7/6/2017	Knothe, Jessie	1	WC	12:55	WestwoodNursingHome:1001,N	FORT WALTON BEACH	13:13	1032,MARWALTDR	FORT WALTON BEACH	0.2
7/6/2017	Knothe, Jessie	1	WC	15:00	1032,MARWALTDR	FORT WALTON BEACH	15:15	WestwoodNursingHome:1001,N	FORT WALTON BEACH	0.2
7/4/2017	Clukey, Brenda	1	WC	7:39	1175,MUIRFIELDWAY	NICEVILLE	8:13	AnastasioPatrickMD:917,MARW	FORT WALTON BEACH	13.74
7/4/2017	Clukey, Brenda	1	WC	9:45	AnastasioPatrickMD:917,MARW	FORT WALTON BEACH	11:11	1175,MUIRFIELDWAY	NICEVILLE	13.74
7/5/2017	Clukey, Brenda	1	WC	7:35	1175,MUIRFIELDWAY	NICEVILLE	8:25	AnastasioPatrickMD:917,MARW	FORT WALTON BEACH	13.74
7/5/2017	Clukey, Brenda	1	WC	9:55	AnastasioPatrickMD:917,MARW	FORT WALTON BEACH	10:50	1175,MUIRFIELDWAY	NICEVILLE	13.74
7/6/2017	Clukey, Brenda	1	WC	7:27	1175,MUIRFIELDWAY	NICEVILLE	8:20	AnastasioPatrickMD:917,MARW	FORT WALTON BEACH	13.74
7/6/2017	Clukey, Brenda	1	WC	10:13	AnastasioPatrickMD:917,MARW	FORT WALTON BEACH	10:57	1175,MUIRFIELDWAY	NICEVILLE	13.74
7/10/2017	Elkin, Sharyn	1	WC	12:56	11,WRIGHTPKWYNW	FORT WALTON BEACH	13:12	DynamicPain&Wellness:930,MA	FORT WALTON BEACH	3.09
7/10/2017	Elkin, Sharyn	1	WC	15:33	DynamicPain&Wellness:930,MA	FORT WALTON BEACH	15:50	11,WRIGHTPKWYNW	FORT WALTON BEACH	3.09
7/11/2017	Elkin, Sharyn	1	WC	12:50	11,WRIGHTPKWYNW	FORT WALTON BEACH	13:14	WhiteWilsonMedicalCenter(FW	FORT WALTON BEACH	3.14
7/11/2017	Elkin, Sharyn	1	WC	15:28	WhiteWilsonMedicalCenter(FW	FORT WALTON BEACH	16:07	11,WRIGHTPKWYNW	FORT WALTON BEACH	3.14
7/25/2017	Elkin, Sharyn	1	WC	13:40	11,WRIGHTPKWYNW	FORT WALTON BEACH	14:00	OrthopedicAssociates(FWB):10:	FORT WALTON BEACH	3.01
7/25/2017	Elkin, Sharyn	1	WC	15:10	OrthopedicAssociates(FWB):10:	FORT WALTON BEACH	16:00	11,WRIGHTPKWYNW	FORT WALTON BEACH	3.01
7/31/2017	Elkin, Sharyn	1	WC	13:07	11,WRIGHTPKWYNW	FORT WALTON BEACH	13:23	GivenMichaelMD(FWB):2010,LE	FORT WALTON BEACH	5.56
7/31/2017	Elkin, Sharyn	1	WC	14:45	GivenMichaelMD(FWB):2010,LE	FORT WALTON BEACH	15:46	11,WRIGHTPKWYNW	FORT WALTON BEACH	5.56
7/7/2017	Booker, Caries	1	WC	10:56	609,MAYFLOWERAVE	FORT WALTON BEACH	11:23	214,SPARTINDR	NICEVILLE	13.56
7/11/2017	Booker, Caries	1	WC	10:44	609,MAYFLOWERAVE	FORT WALTON BEACH	11:14	214,SPARTINDR	NICEVILLE	13.56
7/14/2017	Booker, Caries	1	WC	10:47	609,MAYFLOWERAVE	FORT WALTON BEACH	11:24	214,SPARTINDR	NICEVILLE	13.56
7/18/2017	Booker, Caries	1	WC	10:50	609,MAYFLOWERAVE	FORT WALTON BEACH	11:31	214,SPARTINDR	NICEVILLE	13.56
7/21/2017	Booker, Caries	1	WC	12:30	609,MAYFLOWERAVE	FORT WALTON BEACH	13:11	214,SPARTINDR	NICEVILLE	13.56
7/25/2017	Booker, Caries	1	WC	10:36	609,MAYFLOWERAVE	FORT WALTON BEACH	11:14	214,SPARTINDR	NICEVILLE	13.56
7/3/2017	Kegan, James	1	WC	9:23	365,AVONLN	MARY ESTHER	9:46	FreseniusMedicalCareFWB:925,	FORT WALTON BEACH	3.65
7/3/2017	Kegan, James	1	WC	14:08	FreseniusMedicalCareFWB:925,	FORT WALTON BEACH	14:37	365,AVONLN	MARY ESTHER	3.65
7/5/2017	Kegan, James	1	WC	9:51	365,AVONLN	MARY ESTHER	10:26	FreseniusMedicalCareFWB:925,	FORT WALTON BEACH	3.65
7/5/2017	Kegan, James	1	WC	14:23	FreseniusMedicalCareFWB:925,	FORT WALTON BEACH	14:58	365,AVONLN	MARY ESTHER	3.65
7/7/2017	Kegan, James	1	WC	9:26	365,AVONLN	MARY ESTHER	9:53	FreseniusMedicalCareFWB:925,	FORT WALTON BEACH	3.65
7/7/2017	Kegan, James	1	WC	14:25	FreseniusMedicalCareFWB:925,	FORT WALTON BEACH	15:10	365,AVONLN	MARY ESTHER	3.65
7/10/2017	Kegan, James	1	WC	8:40	365,AVONLN	MARY ESTHER	9:25	FreseniusMedicalCareFWB:925,	FORT WALTON BEACH	3.65
7/10/2017	Kegan, James	1	WC	14:00	FreseniusMedicalCareFWB:925,	FORT WALTON BEACH	14:52	365,AVONLN	MARY ESTHER	3.65
7/12/2017	Kegan, James	1	WC	8:58	365,AVONLN	MARY ESTHER	9:16	FreseniusMedicalCareFWB:925,	FORT WALTON BEACH	3.65
7/12/2017	Kegan, James	1	WC	14:22	FreseniusMedicalCareFWB:925,	FORT WALTON BEACH	14:47	365,AVONLN	MARY ESTHER	3.65
7/14/2017	Kegan, James	1	WC	9:00	365,AVONLN	MARY ESTHER	9:26	FreseniusMedicalCareFWB:925,	FORT WALTON BEACH	3.65
7/14/2017	Kegan, James	1	WC	16:40	FreseniusMedicalCareFWB:925,	FORT WALTON BEACH	16:52	365,AVONLN	MARY ESTHER	3.65
7/17/2017	Kegan, James	1	WC	9:11	365,AVONLN	MARY ESTHER	9:32	FreseniusMedicalCareFWB:925,	FORT WALTON BEACH	3.65
7/17/2017	Kegan, James	1	WC	14:01	FreseniusMedicalCareFWB:925,	FORT WALTON BEACH	14:28	365,AVONLN	MARY ESTHER	3.65
7/19/2017	Kegan, James	1	WC	9:04	365,AVONLN	MARY ESTHER	9:38	FreseniusMedicalCareFWB:925,	FORT WALTON BEACH	3.65
7/19/2017	Kegan, James	1	WC	14:16	FreseniusMedicalCareFWB:925,	FORT WALTON BEACH	14:45	365,AVONLN	MARY ESTHER	3.65
7/21/2017	Kegan, James	1	WC	9:06	365,AVONLN	MARY ESTHER	9:27	FreseniusMedicalCareFWB:925,	FORT WALTON BEACH	3.65
7/21/2017	Kegan, James	1	WC	14:04	FreseniusMedicalCareFWB:925,	FORT WALTON BEACH	14:32	365,AVONLN	MARY ESTHER	3.65
7/24/2017	Kegan, James	1	WC	8:40	365,AVONLN	MARY ESTHER	9:27	FreseniusMedicalCareFWB:925,	FORT WALTON BEACH	3.65
7/24/2017	Kegan, James	1	WC	14:16	FreseniusMedicalCareFWB:925,	FORT WALTON BEACH	14:34	365,AVONLN	MARY ESTHER	3.65
7/26/2017	Kegan, James	1	WC	9:38	365,AVONLN	MARY ESTHER	10:13	FreseniusMedicalCareFWB:925,	FORT WALTON BEACH	3.65
7/26/2017	Kegan, James	1	WC	14:26	FreseniusMedicalCareFWB:925,	FORT WALTON BEACH	14:52	365,AVONLN	MARY ESTHER	3.65
7/28/2017	Kegan, James	1	WC	9:00	365,AVONLN	MARY ESTHER	9:44	FreseniusMedicalCareFWB:925,	FORT WALTON BEACH	3.65
7/28/2017	Kegan, James	1	WC	14:27	FreseniusMedicalCareFWB:925,	FORT WALTON BEACH	14:54	365,AVONLN	MARY ESTHER	3.65
7/31/2017	Kegan, James	1	WC	9:00	365,AVONLN	MARY ESTHER	9:26	FreseniusMedicalCareFWB:925,	FORT WALTON BEACH	3.65

Date	Name	Cost	Mode	Pick Up Time	Origin Address	Origin City	Drop Off Time	Destination Address	Destination City	Miles
7/31/2017	Kegan, James	1	WC	14:12	FreseniusMedicalCareFWB:925,	FORT WALTON BEACH	14:39	365,AVONLN	MARY ESTHER	3.65
7/25/2017	Bullock, Oya	1	WC	9:09	EmeraldCoastHealthcare:114,3F	FORT WALTON BEACH	10:28	GulfBreezeCardiologistConsulta	GULF BREEZE	36.2
7/25/2017	Bullock, Oya	1	WC	12:00	GulfBreezeCardiologistConsulta	GULF BREEZE	12:57	EmeraldCoastHealthcare:114,3F	FORT WALTON BEACH	36.2
7/3/2017	Mayberry, John	1	WC	11:28	FtWaltonBeachRehabilitationCe	FORT WALTON BEACH	12:03	FreseniusMedicalCareFWB:925,	FORT WALTON BEACH	0.94
7/3/2017	Mayberry, John	1	WC	18:10	FreseniusMedicalCareFWB:925,	FORT WALTON BEACH	18:32	FtWaltonBeachRehabilitationCe	FORT WALTON BEACH	0.94
7/5/2017	Mayberry, John	1	WC	11:56	FtWaltonBeachRehabilitationCe	FORT WALTON BEACH	12:24	FreseniusMedicalCareFWB:925,	FORT WALTON BEACH	0.94
7/5/2017	Mayberry, John	1	WC	17:37	FreseniusMedicalCareFWB:925,	FORT WALTON BEACH	17:48	FtWaltonBeachRehabilitationCe	FORT WALTON BEACH	0.94
7/7/2017	Mayberry, John	1	WC	11:40	FtWaltonBeachRehabilitationCe	FORT WALTON BEACH	11:55	FreseniusMedicalCareFWB:925,	FORT WALTON BEACH	0.94
7/7/2017	Mayberry, John	1	WC	18:15	FreseniusMedicalCareFWB:925,	FORT WALTON BEACH	18:30	FtWaltonBeachRehabilitationCe	FORT WALTON BEACH	0.94
7/12/2017	Mayberry, John	1	WC	11:30	FtWaltonBeachRehabilitationCe	FORT WALTON BEACH	11:56	FreseniusMedicalCareFWB:925,	FORT WALTON BEACH	0.94
7/12/2017	Mayberry, John	1	WC	17:50	FreseniusMedicalCareFWB:925,	FORT WALTON BEACH	18:00	FtWaltonBeachRehabilitationCe	FORT WALTON BEACH	0.94
7/5/2017	Coleman, Vera	1	WC	11:14	WestwoodNursingHome:1001,N	FORT WALTON BEACH	11:26	FWBMCOutpatientEntrance:10(	FORT WALTON BEACH	0.06
7/5/2017	Coleman, Vera	1	WC	14:27	FWBMCOutpatientEntrance:10(	FORT WALTON BEACH	14:43	WestwoodNursingHome:1001,N	FORT WALTON BEACH	0.06
7/6/2017	Coleman, Vera	1	WC	11:00	WestwoodNursingHome:1001,N	FORT WALTON BEACH	11:10	FWBMCOutpatientEntrance:10(	FORT WALTON BEACH	0.06
7/6/2017	Coleman, Vera	1	WC	14:00	FWBMCOutpatientEntrance:10(	FORT WALTON BEACH	14:20	WestwoodNursingHome:1001,N	FORT WALTON BEACH	0.06
7/7/2017	Coleman, Vera	1	WC	11:00	WestwoodNursingHome:1001,N	FORT WALTON BEACH	11:10	FWBMCOutpatientEntrance:10(	FORT WALTON BEACH	0.06
7/7/2017	Coleman, Vera	1	WC	14:00	FWBMCOutpatientEntrance:10(	FORT WALTON BEACH	14:01	WestwoodNursingHome:1001,N	FORT WALTON BEACH	0.06
7/10/2017	Coleman, Vera	1	WC	10:53	WestwoodNursingHome:1001,N	FORT WALTON BEACH	11:05	FWBMCOutpatientEntrance:10(	FORT WALTON BEACH	0.06
7/10/2017	Coleman, Vera	1	WC	13:57	FWBMCOutpatientEntrance:10(	FORT WALTON BEACH	14:33	WestwoodNursingHome:1001,N	FORT WALTON BEACH	0.06
7/11/2017	Coleman, Vera	1	WC	11:50	WestwoodNursingHome:1001,N	FORT WALTON BEACH	12:10	FWBMCOutpatientEntrance:10(	FORT WALTON BEACH	0.06
7/11/2017	Coleman, Vera	1	WC	15:10	FWBMCOutpatientEntrance:10(	FORT WALTON BEACH	15:25	WestwoodNursingHome:1001,N	FORT WALTON BEACH	0.06
7/12/2017	Coleman, Vera	1	WC	10:30	WestwoodNursingHome:1001,N	FORT WALTON BEACH	10:35	FWBMCOutpatientEntrance:10(	FORT WALTON BEACH	0.06
7/12/2017	Coleman, Vera	1	WC	13:58	FWBMCOutpatientEntrance:10(	FORT WALTON BEACH	14:11	WestwoodNursingHome:1001,N	FORT WALTON BEACH	0.06
7/13/2017	Coleman, Vera	1	WC	10:40	WestwoodNursingHome:1001,N	FORT WALTON BEACH	10:45	FWBMCOutpatientEntrance:10(	FORT WALTON BEACH	0.06
7/13/2017	Coleman, Vera	1	WC	13:35	FWBMCOutpatientEntrance:10(	FORT WALTON BEACH	13:46	WestwoodNursingHome:1001,N	FORT WALTON BEACH	0.06
7/14/2017	Coleman, Vera	1	WC	10:31	WestwoodNursingHome:1001,N	FORT WALTON BEACH	10:44	FWBMCOutpatientEntrance:10(	FORT WALTON BEACH	0.06
7/14/2017	Coleman, Vera	1	WC	14:30	FWBMCOutpatientEntrance:10(	FORT WALTON BEACH	14:58	WestwoodNursingHome:1001,N	FORT WALTON BEACH	0.06
7/12/2017	Minor, Debra	1	WC	4:45	WestwoodNursingHome:1001,N	FORT WALTON BEACH	5:27	FWBMCOutpatientEntrance:10(	FORT WALTON BEACH	0.06
7/13/2017	Graves, Trudy	1	WC	9:10	WestwoodNursingHome:1001,N	FORT WALTON BEACH	9:30	341,RACETRACKRDNW	FORT WALTON BEACH	0.46
7/13/2017	Graves, Trudy	1	WC	10:45	341,RACETRACKRDNW	FORT WALTON BEACH	10:55	WestwoodNursingHome:1001,N	FORT WALTON BEACH	0.46
7/26/2017	Graves, Trudy	1	WC	9:13	WestwoodNursingHome:1001,N	FORT WALTON BEACH	9:26	341,RACETRACKRDNW	FORT WALTON BEACH	0.46
7/26/2017	Graves, Trudy	1	WC	12:12	341,RACETRACKRDNW	FORT WALTON BEACH	12:23	WestwoodNursingHome:1001,N	FORT WALTON BEACH	0.46
7/17/2017	Haynes, Baylor`	1	WC	13:27	WestwoodNursingHome:1001,N	FORT WALTON BEACH	14:10	11,10THAVE	SHALIMAR	3.85
7/17/2017	Haynes, Baylor`	1	WC	16:40	11,10THAVE	SHALIMAR	16:56	WestwoodNursingHome:1001,N	FORT WALTON BEACH	3.85
7/27/2017	Habel, Jeanette	1	XW	6:31	EmeraldCoastHealthcare:114,3F	FORT WALTON BEACH	7:14	341,RACETRACKRDNW	FORT WALTON BEACH	4.3
7/27/2017	Habel, Jeanette	1	XW	9:52	341,RACETRACKRDNW	FORT WALTON BEACH	10:26	EmeraldCoastHealthcare:114,3F	FORT WALTON BEACH	4.3
7/3/2017	Davidson, Malcolm	1	WC	15:30	EmeraldCoastHealthcare:114,3F	FORT WALTON BEACH	17:20	1146,WoodlawnRd	FREEPORT	31.25
7/8/2017	Friedman, Nina	1	WC	10:42	FtWaltonBeachRehabilitationCe	FORT WALTON BEACH	11:22	2003,BAHAMADRIVE	NAVARRE	22.46
7/1/2017	Morey, Bessie	1	WC	11:20	EmeraldCoastHealthcare:114,3F	FORT WALTON BEACH	12:00	FreseniusMedicalCareFWB:925,	FORT WALTON BEACH	4.59
7/1/2017	Morey, Bessie	1	WC	17:30	FreseniusMedicalCareFWB:925,	FORT WALTON BEACH	18:00	EmeraldCoastHealthcare:114,3F	FORT WALTON BEACH	4.59
7/4/2017	Morey, Bessie	1	WC	11:34	EmeraldCoastHealthcare:114,3F	FORT WALTON BEACH	12:10	FreseniusMedicalCareFWB:925,	FORT WALTON BEACH	4.59
7/4/2017	Morey, Bessie	1	WC	17:28	FreseniusMedicalCareFWB:925,	FORT WALTON BEACH	17:38	EmeraldCoastHealthcare:114,3F	FORT WALTON BEACH	4.59
7/6/2017	Morey, Bessie	1	WC	17:14	FreseniusMedicalCareFWB:925,	FORT WALTON BEACH	18:06	EmeraldCoastHealthcare:114,3F	FORT WALTON BEACH	4.59
7/8/2017	Morey, Bessie	1	WC	11:30	EmeraldCoastHealthcare:114,3F	FORT WALTON BEACH	11:52	FreseniusMedicalCareFWB:925,	FORT WALTON BEACH	4.59
7/8/2017	Morey, Bessie	1	WC	16:45	FreseniusMedicalCareFWB:925,	FORT WALTON BEACH	17:36	EmeraldCoastHealthcare:114,3F	FORT WALTON BEACH	4.59
7/11/2017	Morey, Bessie	1	WC	11:43	EmeraldCoastHealthcare:114,3F	FORT WALTON BEACH	12:04	FreseniusMedicalCareFWB:925,	FORT WALTON BEACH	4.59
7/11/2017	Morey, Bessie	1	WC	16:58	FreseniusMedicalCareFWB:925,	FORT WALTON BEACH	17:30	EmeraldCoastHealthcare:114,3F	FORT WALTON BEACH	4.59
7/13/2017	Morey, Bessie	1	WC	11:16	EmeraldCoastHealthcare:114,3F	FORT WALTON BEACH	11:54	FreseniusMedicalCareFWB:925,	FORT WALTON BEACH	4.59
7/13/2017	Morey, Bessie	1	WC	16:34	FreseniusMedicalCareFWB:925,	FORT WALTON BEACH	16:49	EmeraldCoastHealthcare:114,3F	FORT WALTON BEACH	4.59
7/15/2017	Morey, Bessie	1	WC	11:08	EmeraldCoastHealthcare:114,3F	FORT WALTON BEACH	12:08	FreseniusMedicalCareFWB:925,	FORT WALTON BEACH	4.59
7/15/2017	Morey, Bessie	1	WC	16:52	FreseniusMedicalCareFWB:925,	FORT WALTON BEACH	17:07	EmeraldCoastHealthcare:114,3F	FORT WALTON BEACH	4.59
7/18/2017	Morey, Bessie	1	WC	11:21	EmeraldCoastHealthcare:114,3F	FORT WALTON BEACH	11:43	FreseniusMedicalCareFWB:925,	FORT WALTON BEACH	4.59
7/18/2017	Morey, Bessie	1	WC	17:15	FreseniusMedicalCareFWB:925,	FORT WALTON BEACH	17:41	EmeraldCoastHealthcare:114,3F	FORT WALTON BEACH	4.59
7/20/2017	Morey, Bessie	1	WC	17:05	FreseniusMedicalCareFWB:925,	FORT WALTON BEACH	17:19	55,EDBROWNSTSW	FORT WALTON BEACH	3.84
7/22/2017	Morey, Bessie	1	WC	11:30	55,EDBROWNSTSW	FORT WALTON BEACH	11:48	FreseniusMedicalCareFWB:925,	FORT WALTON BEACH	3.84

Date	Name	Cost	Mode	Pick Up Time	Origin Address	Origin City	Drop Off Time	Destination Address	Destination City	Miles
7/22/2017	Morey, Bessie	1	WC	16:34	FreseniusMedicalCareFWB:925,	FORT WALTON BEACH	17:02	55,EDBROWNSTSW	FORT WALTON BEACH	3.84
7/25/2017	Morey, Bessie	1	WC	11:32	55,EDBROWNSTSW	FORT WALTON BEACH	12:01	FreseniusMedicalCareFWB:925,	FORT WALTON BEACH	3.84
7/5/2017	Oliver, Doris	1	WC	9:30	WestwoodNursingHome:1001,N	FORT WALTON BEACH	9:45	928,MARWALTDR	FORT WALTON BEACH	0.16
7/6/2017	Brion, Ruby	1	WC	12:18	ManoratBluewaterBay:1500,NV	NICEVILLE	12:45	554,TWINCITIESBLVD	NICEVILLE	8.33
7/6/2017	Brion, Ruby	1	WC	14:00	554,TWINCITIESBLVD	NICEVILLE	14:20	ManoratBluewaterBay:1500,NV	NICEVILLE	8.33
7/6/2017	Voiles, Janet	1	WC	14:26	FtWaltonBeachRehabilitationCe	FORT WALTON BEACH	14:52	314,RACETRACKRDNW	FORT WALTON BEACH	1.4
7/6/2017	Voiles, Janet	1	WC	16:15	314,RACETRACKRDNW	FORT WALTON BEACH	16:27	FtWaltonBeachRehabilitationCe	FORT WALTON BEACH	1.4
7/10/2017	Sumblin, Elizabeth	1	WC	10:33	ManoratBluewaterBay:1500,NV	NICEVILLE	11:15	339,RACETRACKRDNW	FORT WALTON BEACH	15.15
7/10/2017	Sumblin, Elizabeth	1	WC	14:08	339,RACETRACKRDNW	FORT WALTON BEACH	15:09	ManoratBluewaterBay:1500,NV	NICEVILLE	15.15
7/18/2017	Williams, Billy	1	WC	12:45	ManoratBluewaterBay:1500,NV	NICEVILLE	15:20	1106,HOSPITALRD	FORT WALTON BEACH	14.93
7/18/2017	Williams, Billy	1	WC	18:10	1106,HOSPITALRD	FORT WALTON BEACH	19:30	ManoratBluewaterBay:1500,NV	NICEVILLE	14.93
7/17/2017	Gillespie, Ruby	1	WC	9:24	EmeraldCoastHealthcare:114,3F	FORT WALTON BEACH	10:20	ChenLeoMD:339,RACETRACKRD	FORT WALTON BEACH	4.28
7/17/2017	Gillespie, Ruby	1	WC	12:27	ChenLeoMD:339,RACETRACKRD	FORT WALTON BEACH	12:50	EmeraldCoastHealthcare:114,3F	FORT WALTON BEACH	4.28
7/28/2017	Walsh, Joseph	1	WC	11:00	797,SPRINGLAKEDR	DESTIN	11:29	Wal-Mart(Destin):15017,EMERA	DESTIN	3.14
7/28/2017	Walsh, Joseph	1	WC	13:50	Wal-Mart(Destin):15017,EMERA	DESTIN	14:26	797,SPRINGLAKEDR	DESTIN	3.14
7/18/2017	Evans, Dorothy	1	WC	11:36	FtWaltonBeachRehabilitationCe	FORT WALTON BEACH	11:40	FreseniusMedicalCareFWB:925,	FORT WALTON BEACH	0.94
7/18/2017	Evans, Dorothy	1	WC	18:23	FreseniusMedicalCareFWB:925,	FORT WALTON BEACH	18:39	FtWaltonBeachRehabilitationCe	FORT WALTON BEACH	0.94
7/20/2017	Evans, Dorothy	1	WC	11:56	FtWaltonBeachRehabilitationCe	FORT WALTON BEACH	12:55	FreseniusMedicalCareFWB:925,	FORT WALTON BEACH	0.94
7/20/2017	Evans, Dorothy	1	WC	17:36	FreseniusMedicalCareFWB:925,	FORT WALTON BEACH	17:51	FtWaltonBeachRehabilitationCe	FORT WALTON BEACH	0.94
7/22/2017	Evans, Dorothy	1	WC	12:40	FtWaltonBeachRehabilitationCe	FORT WALTON BEACH	12:51	FreseniusMedicalCareFWB:925,	FORT WALTON BEACH	0.94
7/22/2017	Evans, Dorothy	1	WC	17:41	FreseniusMedicalCareFWB:925,	FORT WALTON BEACH	17:55	FtWaltonBeachRehabilitationCe	FORT WALTON BEACH	0.94
7/24/2017	Evans, Dorothy	1	WC	12:37	FtWaltonBeachRehabilitationCe	FORT WALTON BEACH	13:17	OkaloosaCardiology:1032,MARV	FORT WALTON BEACH	0.55
7/24/2017	Evans, Dorothy	1	WC	14:44	OkaloosaCardiology:1032,MARV	FORT WALTON BEACH	15:01	FtWaltonBeachRehabilitationCe	FORT WALTON BEACH	0.55
7/25/2017	Evans, Dorothy	1	WC	12:04	FtWaltonBeachRehabilitationCe	FORT WALTON BEACH	12:34	FreseniusMedicalCareFWB:925,	FORT WALTON BEACH	0.94
7/25/2017	Evans, Dorothy	1	WC	17:59	FreseniusMedicalCareFWB:925,	FORT WALTON BEACH	18:15	FtWaltonBeachRehabilitationCe	FORT WALTON BEACH	0.94
7/27/2017	Evans, Dorothy	1	WC	12:12	FtWaltonBeachRehabilitationCe	FORT WALTON BEACH	12:30	FreseniusMedicalCareFWB:925,	FORT WALTON BEACH	0.94
7/27/2017	Evans, Dorothy	1	WC	17:23	FreseniusMedicalCareFWB:925,	FORT WALTON BEACH	17:36	FtWaltonBeachRehabilitationCe	FORT WALTON BEACH	0.94
7/29/2017	Evans, Dorothy	1	WC	12:27	FtWaltonBeachRehabilitationCe	FORT WALTON BEACH	12:50	FreseniusMedicalCareFWB:925,	FORT WALTON BEACH	0.94
7/29/2017	Evans, Dorothy	1	WC	17:35	FreseniusMedicalCareFWB:925,	FORT WALTON BEACH	17:54	FtWaltonBeachRehabilitationCe	FORT WALTON BEACH	0.94
7/31/2017	Evans, Dorothy	1	WC	6:29	FtWaltonBeachRehabilitationCe	FORT WALTON BEACH	6:59	FreseniusMedicalCareFWB:925,	FORT WALTON BEACH	0.94
7/31/2017	Evans, Dorothy	1	WC	9:52	FreseniusMedicalCareFWB:925,	FORT WALTON BEACH	11:06	FtWaltonBeachRehabilitationCe	FORT WALTON BEACH	0.94
7/20/2017	Geiger, Cara	1	WC	14:27	WestwoodNursingHome:1001,N	FORT WALTON BEACH	14:59	1005,MARWALTDR	FORT WALTON BEACH	0.09
7/20/2017	Geiger, Cara	1	WC	16:46	1005,MARWALTDR	FORT WALTON BEACH	16:54	WestwoodNursingHome:1001,N	FORT WALTON BEACH	0.09
7/25/2017	Gay, Beverly	1	WC	13:09	WestwoodNursingHome:1001,N	FORT WALTON BEACH	13:24	341,RACETRACKRDNW	FORT WALTON BEACH	0.46
7/25/2017	Gay, Beverly	1	WC	14:34	341,RACETRACKRDNW	FORT WALTON BEACH	14:43	WestwoodNursingHome:1001,N	FORT WALTON BEACH	0.46
7/31/2017	Marshall, Joseph	1	WC	13:51	ManoratBluewaterBay:1500,NV	NICEVILLE	14:28	1032,MARWALTDR	FORT WALTON BEACH	15.02
7/31/2017	Marshall, Joseph	1	WC	17:08	1032,MARWALTDR	FORT WALTON BEACH	18:42	ManoratBluewaterBay:1500,NV	NICEVILLE	15.02
7/25/2017	Cuellar, Vonceil	1	WC	12:54	DestinHealth&RehabCenter:195	DESTIN	13:50	341,RACETRACKRDNW	FORT WALTON BEACH	13.29
7/25/2017	Cuellar, Vonceil	1	WC	18:42	341,RACETRACKRDNW	FORT WALTON BEACH	19:00	DestinHealth&RehabCenter:195	DESTIN	13.29
7/26/2017	Dotson, Glenn	1	WC	10:55	ManoratBluewaterBay:1500,NV	NICEVILLE	11:05	FreseniusMedicalCare(NV):4304	NICEVILLE	2.42
7/26/2017	Dotson, Glenn	1	WC	15:35	FreseniusMedicalCare(NV):4304	NICEVILLE	16:25	ManoratBluewaterBay:1500,NV	NICEVILLE	2.42
7/28/2017	Dotson, Glenn	1	WC	10:58	ManoratBluewaterBay:1500,NV	NICEVILLE	11:10	FreseniusMedicalCare(NV):4304	NICEVILLE	2.42
7/28/2017	Dotson, Glenn	1	WC	17:47	FreseniusMedicalCare(NV):4304	NICEVILLE	18:01	ManoratBluewaterBay:1500,NV	NICEVILLE	2.42
7/31/2017	Dotson, Glenn	1	WC	10:54	ManoratBluewaterBay:1500,NV	NICEVILLE	11:06	FreseniusMedicalCare(NV):4304	NICEVILLE	2.42
7/31/2017	Dotson, Glenn	1	WC	15:08	FreseniusMedicalCare(NV):4304	NICEVILLE	16:44	ManoratBluewaterBay:1500,NV	NICEVILLE	2.42
7/3/2017	Keen,Nadine	1	XW	14:30	296,WOAKDALEAVE	CRESTVIEW	14:41	CVGulfCoastVision:2491,FERDO	CRESTVIEW	2
7/3/2017	Keen,Nadine	1	XW	16:12	CVGulfCoastVision:2491,FERDO	CRESTVIEW	16:23	296,WOAKDALEAVE	CRESTVIEW	2
7/5/2017	Keen,Nadine	1	XW	10:41	296,WOAKDALEAVE	CRESTVIEW	11:22	HARBERMARKMD:600,JOHNCSI	NICEVILLE	24.38
7/5/2017	Keen,Nadine	1	XW	12:57	HARBERMARKMD:600,JOHNCSI	NICEVILLE	13:23	296,WOAKDALEAVE	CRESTVIEW	24.38
7/6/2017	Keen,Nadine	1	XW	9:26	296,WOAKDALEAVE	CRESTVIEW	10:00	CVWal-Mart:3351,FERDONBLVD	CRESTVIEW	2.32
7/6/2017	Keen,Nadine	1	XW	12:25	CVWal-Mart:3351,FERDONBLVD	CRESTVIEW	12:54	296,WOAKDALEAVE	CRESTVIEW	2.32
7/25/2017	Keen,Nadine	1	XW	9:00	296,WOAKDALEAVE	CRESTVIEW	9:16	CVWal-Mart:3351,FERDONBLVD	CRESTVIEW	2.32
7/25/2017	Keen,Nadine	1	XW	11:36	CVWal-Mart:3351,FERDONBLVD	CRESTVIEW	12:08	296,WOAKDALEAVE	CRESTVIEW	2.32
7/20/2017	Hughes,Jean	1	WC	10:28	CVCrestviewRehabilitationCente	CRESTVIEW	10:34	701,JAMESLEEBLVDE	CRESTVIEW	0.75
7/20/2017	Hughes,Jean	1	WC	12:52	701,JAMESLEEBLVDE	CRESTVIEW	13:25	CVCrestviewRehabilitationCente	CRESTVIEW	0.75

Okaloosa County Board of County Commissioners					July 1-31, 2017				*Wheelchair*	
Date	Name	Cost	Mode	Pick Up Time	Origin Address	Origin City	Drop Off Time	Destination Address	Destination City	Miles
7/1/2017	Banks,Lela	1	WC	6:40	113,LAKEVIEWDR	CRESTVIEW	7:00	CVFreseniusMedicalCare:129,EF	CRESTVIEW	3.44
7/1/2017	Banks,Lela	1	WC	10:20	CVFreseniusMedicalCare:129,EF	CRESTVIEW	10:32	113,LAKEVIEWDR	CRESTVIEW	3.44
7/4/2017	Banks,Lela	1	WC	5:37	113,LAKEVIEWDR	CRESTVIEW	5:50	CVFreseniusMedicalCare:129,EF	CRESTVIEW	3.44
7/4/2017	Banks,Lela	1	WC	10:00	CVFreseniusMedicalCare:129,EF	CRESTVIEW	10:28	113,LAKEVIEWDR	CRESTVIEW	3.44
7/6/2017	Banks,Lela	1	WC	5:33	113,LAKEVIEWDR	CRESTVIEW	5:56	CVFreseniusMedicalCare:129,EF	CRESTVIEW	3.44
7/6/2017	Banks,Lela	1	WC	9:50	CVFreseniusMedicalCare:129,EF	CRESTVIEW	10:12	113,LAKEVIEWDR	CRESTVIEW	3.44
7/8/2017	Banks,Lela	1	WC	5:20	113,LAKEVIEWDR	CRESTVIEW	5:50	CVFreseniusMedicalCare:129,EF	CRESTVIEW	3.44
7/8/2017	Banks,Lela	1	WC	9:55	CVFreseniusMedicalCare:129,EF	CRESTVIEW	10:20	113,LAKEVIEWDR	CRESTVIEW	3.44
7/11/2017	Banks,Lela	1	WC	5:36	113,LAKEVIEWDR	CRESTVIEW	5:45	CVFreseniusMedicalCare:129,EF	CRESTVIEW	3.44
7/11/2017	Banks,Lela	1	WC	9:55	CVFreseniusMedicalCare:129,EF	CRESTVIEW	10:15	113,LAKEVIEWDR	CRESTVIEW	3.44
7/13/2017	Banks,Lela	1	WC	5:36	113,LAKEVIEWDR	CRESTVIEW	5:46	CVFreseniusMedicalCare:129,EF	CRESTVIEW	3.44
7/13/2017	Banks,Lela	1	WC	9:20	CVFreseniusMedicalCare:129,EF	CRESTVIEW	9:52	113,LAKEVIEWDR	CRESTVIEW	3.44
7/15/2017	Banks,Lela	1	WC	5:44	113,LAKEVIEWDR	CRESTVIEW	6:00	CVFreseniusMedicalCare:129,EF	CRESTVIEW	3.44
7/15/2017	Banks,Lela	1	WC	9:34	CVFreseniusMedicalCare:129,EF	CRESTVIEW	9:55	113,LAKEVIEWDR	CRESTVIEW	3.44
7/18/2017	Banks,Lela	1	WC	5:33	113,LAKEVIEWDR	CRESTVIEW	5:50	CVFreseniusMedicalCare:129,EF	CRESTVIEW	3.44
7/18/2017	Banks,Lela	1	WC	9:15	CVFreseniusMedicalCare:129,EF	CRESTVIEW	9:47	113,LAKEVIEWDR	CRESTVIEW	3.44
7/20/2017	Banks,Lela	1	WC	5:32	113,LAKEVIEWDR	CRESTVIEW	5:47	CVFreseniusMedicalCare:129,EF	CRESTVIEW	3.44
7/20/2017	Banks,Lela	1	WC	9:33	CVFreseniusMedicalCare:129,EF	CRESTVIEW	10:22	113,LAKEVIEWDR	CRESTVIEW	3.44
7/22/2017	Banks,Lela	1	WC	5:37	113,LAKEVIEWDR	CRESTVIEW	6:05	CVFreseniusMedicalCare:129,EF	CRESTVIEW	3.44
7/22/2017	Banks,Lela	1	WC	9:26	CVFreseniusMedicalCare:129,EF	CRESTVIEW	9:46	113,LAKEVIEWDR	CRESTVIEW	3.44
7/25/2017	Banks,Lela	1	WC	5:33	113,LAKEVIEWDR	CRESTVIEW	5:45	CVFreseniusMedicalCare:129,EF	CRESTVIEW	3.44
7/25/2017	Banks,Lela	1	WC	9:35	CVFreseniusMedicalCare:129,EF	CRESTVIEW	9:50	113,LAKEVIEWDR	CRESTVIEW	3.44
7/27/2017	Banks,Lela	1	WC	5:38	113,LAKEVIEWDR	CRESTVIEW	5:56	CVFreseniusMedicalCare:129,EF	CRESTVIEW	3.44
7/27/2017	Banks,Lela	1	WC	9:37	CVFreseniusMedicalCare:129,EF	CRESTVIEW	9:55	113,LAKEVIEWDR	CRESTVIEW	3.44
7/29/2017	Banks,Lela	1	WC	5:35	113,LAKEVIEWDR	CRESTVIEW	5:52	CVFreseniusMedicalCare:129,EF	CRESTVIEW	3.44
7/29/2017	Banks,Lela	1	WC	9:56	CVFreseniusMedicalCare:129,EF	CRESTVIEW	10:08	113,LAKEVIEWDR	CRESTVIEW	3.44
7/5/2017	Davis,Helen	1	WC	8:06	250,EELMAVE@EELMAVE	CRESTVIEW	8:23	CVSacredHeartMedicalCenter:5	CRESTVIEW	2.46
7/5/2017	Davis,Helen	1	WC	10:38	CVSacredHeartMedicalCenter:5	CRESTVIEW	10:55	250,EELMAVE@EELMAVE	CRESTVIEW	2.46
7/27/2017	Davis,Helen	1	WC	12:00	250,EELMAVE@EELMAVE	CRESTVIEW	12:27	CVSacredHeartMedicalCenter:5	CRESTVIEW	2.46
7/27/2017	Davis,Helen	1	WC	14:39	CVSacredHeartMedicalCenter:5	CRESTVIEW	14:54	250,EELMAVE@EELMAVE	CRESTVIEW	2.46
7/5/2017	Sabor,Shelia	1	WC	15:46	CVCrestviewRehabilitationCente	CRESTVIEW	16:01	1498,FERDONBLVDS	CRESTVIEW	2.16
7/5/2017	Sabor,Shelia	1	WC	13:22	1498,FERDONBLVDS	CRESTVIEW	13:30	CVCrestviewRehabilitationCente	CRESTVIEW	2.16
7/3/2017	RobbinsJr,Vizell	1	XW	7:18	8365,ROBBINSRD	LAUREL HILL	7:50	CVNorthOkaloosaDialysisCenter	CRESTVIEW	22.47
7/3/2017	RobbinsJr,Vizell	1	XW	12:41	CVNorthOkaloosaDialysisCenter	CRESTVIEW	13:38	8365,ROBBINSRD	LAUREL HILL	22.47
7/5/2017	RobbinsJr,Vizell	1	XW	7:33	8365,ROBBINSRD	LAUREL HILL	8:18	CVNorthOkaloosaDialysisCenter	CRESTVIEW	22.47
7/5/2017	RobbinsJr,Vizell	1	XW	13:05	CVNorthOkaloosaDialysisCenter	CRESTVIEW	13:38	8365,ROBBINSRD	LAUREL HILL	22.47
7/7/2017	RobbinsJr,Vizell	1	XW	7:00	8365,ROBBINSRD	LAUREL HILL	7:40	CVNorthOkaloosaDialysisCenter	CRESTVIEW	22.47
7/7/2017	RobbinsJr,Vizell	1	XW	13:05	CVNorthOkaloosaDialysisCenter	CRESTVIEW	13:40	8365,ROBBINSRD	LAUREL HILL	22.47
7/10/2017	RobbinsJr,Vizell	1	XW	7:37	8365,ROBBINSRD	LAUREL HILL	8:20	CVNorthOkaloosaDialysisCenter	CRESTVIEW	22.47
7/10/2017	RobbinsJr,Vizell	1	XW	13:15	CVNorthOkaloosaDialysisCenter	CRESTVIEW	13:40	8365,ROBBINSRD	LAUREL HILL	22.47
7/12/2017	RobbinsJr,Vizell	1	XW	7:57	8365,ROBBINSRD	LAUREL HILL	8:37	CVNorthOkaloosaDialysisCenter	CRESTVIEW	22.47
7/12/2017	RobbinsJr,Vizell	1	XW	13:20	CVNorthOkaloosaDialysisCenter	CRESTVIEW	13:58	8365,ROBBINSRD	LAUREL HILL	22.47
7/14/2017	RobbinsJr,Vizell	1	XW	7:45	8365,ROBBINSRD	LAUREL HILL	8:22	CVNorthOkaloosaDialysisCenter	CRESTVIEW	22.47
7/14/2017	RobbinsJr,Vizell	1	XW	13:36	CVNorthOkaloosaDialysisCenter	CRESTVIEW	14:56	8365,ROBBINSRD	LAUREL HILL	22.47
7/17/2017	RobbinsJr,Vizell	1	XW	7:09	8365,ROBBINSRD	LAUREL HILL	8:07	CVNorthOkaloosaDialysisCenter	CRESTVIEW	22.47
7/17/2017	RobbinsJr,Vizell	1	XW	13:15	CVNorthOkaloosaDialysisCenter	CRESTVIEW	13:46	8365,ROBBINSRD	LAUREL HILL	22.47
7/19/2017	RobbinsJr,Vizell	1	XW	13:13	CVNorthOkaloosaDialysisCenter	CRESTVIEW	13:54	8365,ROBBINSRD	LAUREL HILL	22.47
7/21/2017	RobbinsJr,Vizell	1	XW	6:18	8365,ROBBINSRD	LAUREL HILL	7:11	CVNorthOkaloosaDialysisCenter	CRESTVIEW	22.47
7/21/2017	RobbinsJr,Vizell	1	XW	13:18	CVNorthOkaloosaDialysisCenter	CRESTVIEW	14:00	8365,ROBBINSRD	LAUREL HILL	22.47
7/24/2017	RobbinsJr,Vizell	1	XW	7:45	8365,ROBBINSRD	LAUREL HILL	8:21	CVNorthOkaloosaDialysisCenter	CRESTVIEW	22.47
7/24/2017	RobbinsJr,Vizell	1	XW	13:56	CVNorthOkaloosaDialysisCenter	CRESTVIEW	14:45	8365,ROBBINSRD	LAUREL HILL	22.47
7/26/2017	RobbinsJr,Vizell	1	XW	7:38	8365,ROBBINSRD	LAUREL HILL	8:24	CVNorthOkaloosaDialysisCenter	CRESTVIEW	22.47
7/26/2017	RobbinsJr,Vizell	1	XW	13:21	CVNorthOkaloosaDialysisCenter	CRESTVIEW	14:00	8365,ROBBINSRD	LAUREL HILL	22.47
7/28/2017	RobbinsJr,Vizell	1	XW	7:32	8365,ROBBINSRD	LAUREL HILL	8:16	CVNorthOkaloosaDialysisCenter	CRESTVIEW	22.47
7/28/2017	RobbinsJr,Vizell	1	XW	13:38	CVNorthOkaloosaDialysisCenter	CRESTVIEW	14:26	8365,ROBBINSRD	LAUREL HILL	22.47

Okaloosa County Board of County Commissioners | July 1-31, 2017 | *Wheelchair*

Date	Name	Cost	Mode	Pick Up Time	Origin Address	Origin City	Drop Off Time	Destination Address	Destination City	Miles
7/31/2017	RobbinsJr,Vizell	1	XW	7:49	8365,ROBBINSRD	LAUREL HILL	8:26	CVNorthOkaloosaDialysisCenter	CRESTVIEW	22.47
7/31/2017	RobbinsJr,Vizell	1	XW	13:00	CVNorthOkaloosaDialysisCenter	CRESTVIEW	14:10	8365,ROBBINSRD	LAUREL HILL	22.47
7/10/2017	Bason,Doris	1	WC	11:04	102,OGLESBYAVE	CRESTVIEW	11:20	CVFreseniusMedicalCare:129,EF	CRESTVIEW	2.07
7/10/2017	Bason,Doris	1	WC	17:30	CVFreseniusMedicalCare:129,EF	CRESTVIEW	17:49	102,OGLESBYAVE	CRESTVIEW	2.07
7/12/2017	Bason,Doris	1	WC	10:45	102,OGLESBYAVE	CRESTVIEW	11:04	CVFreseniusMedicalCare:129,EF	CRESTVIEW	2.07
7/12/2017	Bason,Doris	1	WC	16:51	CVFreseniusMedicalCare:129,EF	CRESTVIEW	17:19	102,OGLESBYAVE	CRESTVIEW	2.07
7/14/2017	Bason,Doris	1	XW	10:55	102,OGLESBYAVE	CRESTVIEW	11:15	CVFreseniusMedicalCare:129,EF	CRESTVIEW	2.07
7/14/2017	Bason,Doris	1	XW	17:32	CVFreseniusMedicalCare:129,EF	CRESTVIEW	17:45	102,OGLESBYAVE	CRESTVIEW	2.07
7/17/2017	Bason,Doris	1	XW	11:04	102,OGLESBYAVE	CRESTVIEW	11:20	CVFreseniusMedicalCare:129,EF	CRESTVIEW	2.07
7/17/2017	Bason,Doris	1	XW	17:10	CVFreseniusMedicalCare:129,EF	CRESTVIEW	17:19	102,OGLESBYAVE	CRESTVIEW	2.07
7/19/2017	Bason,Doris	1	XW	10:43	102,OGLESBYAVE	CRESTVIEW	11:00	CVFreseniusMedicalCare:129,EF	CRESTVIEW	2.07
7/19/2017	Bason,Doris	1	XW	16:51	CVFreseniusMedicalCare:129,EF	CRESTVIEW	17:02	102,OGLESBYAVE	CRESTVIEW	2.07
7/21/2017	Bason,Doris	1	XW	11:20	102,OGLESBYAVE	CRESTVIEW	11:38	CVFreseniusMedicalCare:129,EF	CRESTVIEW	2.07
7/21/2017	Bason,Doris	1	XW	16:22	CVFreseniusMedicalCare:129,EF	CRESTVIEW	16:51	102,OGLESBYAVE	CRESTVIEW	2.07
7/24/2017	Bason,Doris	1	XW	10:50	102,OGLESBYAVE	CRESTVIEW	11:09	CVFreseniusMedicalCare:129,EF	CRESTVIEW	2.07
7/24/2017	Bason,Doris	1	XW	16:45	CVFreseniusMedicalCare:129,EF	CRESTVIEW	16:52	102,OGLESBYAVE	CRESTVIEW	2.07
7/26/2017	Bason,Doris	1	XW	11:10	102,OGLESBYAVE	CRESTVIEW	11:28	CVFreseniusMedicalCare:129,EF	CRESTVIEW	2.07
7/26/2017	Bason,Doris	1	XW	16:36	CVFreseniusMedicalCare:129,EF	CRESTVIEW	16:54	102,OGLESBYAVE	CRESTVIEW	2.07
7/28/2017	Bason,Doris	1	XW	11:12	102,OGLESBYAVE	CRESTVIEW	11:32	CVFreseniusMedicalCare:129,EF	CRESTVIEW	2.07
7/28/2017	Bason,Doris	1	XW	16:26	CVFreseniusMedicalCare:129,EF	CRESTVIEW	16:40	102,OGLESBYAVE	CRESTVIEW	2.07
7/31/2017	Bason,Doris	1	XW	10:48	102,OGLESBYAVE	CRESTVIEW	11:05	CVFreseniusMedicalCare:129,EF	CRESTVIEW	2.07
7/31/2017	Bason,Doris	1	XW	16:04	CVFreseniusMedicalCare:129,EF	CRESTVIEW	16:15	102,OGLESBYAVE	CRESTVIEW	2.07
7/20/2017	Chambliss,Wilburn	1	WC	10:28	CVCrestviewRehabilitationCente	CRESTVIEW	10:34	701,JAMESLEEBLVDE	CRESTVIEW	0.75
7/20/2017	Chambliss,Wilburn	1	WC	13:07	701,JAMESLEEBLVDE	CRESTVIEW	13:29	CVCrestviewRehabilitationCente	CRESTVIEW	0.75
7/5/2017	Zito,Michael	1	WC	12:35	2889,WISTERIAAVE	CRESTVIEW	12:51	129,EREDSTONEAVE	CRESTVIEW	3.48
7/5/2017	Zito,Michael	1	WC	14:20	129,EREDSTONEAVE	CRESTVIEW	14:37	2889,WISTERIAAVE	CRESTVIEW	3.48
7/6/2017	Zito,Michael	1	WC	7:20	2889,WISTERIAAVE	CRESTVIEW	7:33	CVQuestDiagnostics:4381,FERDI	CRESTVIEW	5.18
7/6/2017	Zito,Michael	1	WC	8:39	CVQuestDiagnostics:4381,FERDI	CRESTVIEW	9:13	2889,WISTERIAAVE	CRESTVIEW	5.18
7/7/2017	Zito,Michael	1	WC	7:21	2889,WISTERIAAVE	CRESTVIEW	7:39	CVCenterofImaging:700,HOSPIT	CRESTVIEW	3.58
7/7/2017	Zito,Michael	1	WC	9:28	CVCenterofImaging:700,HOSPIT	CRESTVIEW	9:39	CVQuestDiagnostics:4381,FERDI	CRESTVIEW	1.6
7/7/2017	Zito,Michael	1	WC	9:47	CVQuestDiagnostics:4381,FERDI	CRESTVIEW	10:32	2889,WISTERIAAVE	CRESTVIEW	5.18
7/11/2017	Zito,Michael	1	WC	8:11	2889,WISTERIAAVE	CRESTVIEW	8:28	CVMainStreetMedical:369,NMA	CRESTVIEW	2.35
7/11/2017	Zito,Michael	1	WC	10:36	CVMainStreetMedical:369,NMA	CRESTVIEW	11:08	2889,WISTERIAAVE	CRESTVIEW	2.35
7/13/2017	Zito,Michael	1	WC	9:00	2889,WISTERIAAVE	CRESTVIEW	9:30	CVWal-Mart:3351,FERDONBLVI	CRESTVIEW	4.31
7/13/2017	Zito,Michael	1	WC	12:00	CVWal-Mart:3351,FERDONBLVI	CRESTVIEW	12:52	2889,WISTERIAAVE	CRESTVIEW	4.31
7/17/2017	Zito,Michael	1	WC	9:18	2889,WISTERIAAVE	CRESTVIEW	9:37	151,EREDSTONEAVE	CRESTVIEW	3.42
7/17/2017	Zito,Michael	1	WC	12:40	151,EREDSTONEAVE	CRESTVIEW	12:47	2889,WISTERIAAVE	CRESTVIEW	3.42
7/24/2017	Zito,Michael	1	WC	8:32	2889,WISTERIAAVE	CRESTVIEW	8:43	CVFamilyDentistry:101,4THAVE	CRESTVIEW	0.98
7/24/2017	Zito,Michael	1	WC	11:15	CVFamilyDentistry:101,4THAVE	CRESTVIEW	11:37	2889,WISTERIAAVE	CRESTVIEW	0.98
7/26/2017	Zito,Michael	1	WC	13:30	2889,WISTERIAAVE	CRESTVIEW	14:31	1032,MARWALTDR	FORT WALTON BEACH	27.2
7/26/2017	Zito,Michael	1	WC	15:49	1032,MARWALTDR	FORT WALTON BEACH	16:36	2889,WISTERIAAVE	CRESTVIEW	27.2
7/3/2017	Cooper,Luvern	1	WC	5:00	CVShoalCreekRehabilitation:50(	CRESTVIEW	5:05	CVNorthOkaloosaDialysisCenter	CRESTVIEW	0.54
7/3/2017	Cooper,Luvern	1	WC	9:27	CVNorthOkaloosaDialysisCenter	CRESTVIEW	9:36	CVShoalCreekRehabilitation:50(	CRESTVIEW	0.54
7/5/2017	Cooper,Luvern	1	WC	5:00	CVShoalCreekRehabilitation:50(	CRESTVIEW	5:02	CVNorthOkaloosaDialysisCenter	CRESTVIEW	0.54
7/5/2017	Cooper,Luvern	1	WC	9:42	CVNorthOkaloosaDialysisCenter	CRESTVIEW	9:50	CVShoalCreekRehabilitation:50(	CRESTVIEW	0.54
7/7/2017	Cooper,Luvern	1	WC	4:55	CVShoalCreekRehabilitation:50(	CRESTVIEW	5:08	CVNorthOkaloosaDialysisCenter	CRESTVIEW	0.54
7/7/2017	Cooper,Luvern	1	WC	9:55	CVNorthOkaloosaDialysisCenter	CRESTVIEW	10:08	CVShoalCreekRehabilitation:50(	CRESTVIEW	0.54
7/10/2017	Cooper,Luvern	1	WC	5:10	CVShoalCreekRehabilitation:50(	CRESTVIEW	5:22	CVNorthOkaloosaDialysisCenter	CRESTVIEW	0.54
7/10/2017	Cooper,Luvern	1	WC	9:27	CVNorthOkaloosaDialysisCenter	CRESTVIEW	9:35	CVShoalCreekRehabilitation:50(	CRESTVIEW	0.54
7/12/2017	Cooper,Luvern	1	WC	4:55	CVShoalCreekRehabilitation:50(	CRESTVIEW	5:10	CVNorthOkaloosaDialysisCenter	CRESTVIEW	0.54
7/12/2017	Cooper,Luvern	1	WC	9:40	CVNorthOkaloosaDialysisCenter	CRESTVIEW	9:50	CVShoalCreekRehabilitation:50(	CRESTVIEW	0.54
7/14/2017	Cooper,Luvern	1	WC	5:00	CVShoalCreekRehabilitation:50(	CRESTVIEW	5:15	CVNorthOkaloosaDialysisCenter	CRESTVIEW	0.54
7/14/2017	Cooper,Luvern	1	WC	9:30	CVNorthOkaloosaDialysisCenter	CRESTVIEW	9:50	CVShoalCreekRehabilitation:50(	CRESTVIEW	0.54
7/21/2017	Parker,Walter	1	XW	12:24	CVCrestviewRehabilitationCente	CRESTVIEW	12:40	350,WREDSTONEAVE	CRESTVIEW	2.86
7/1/2017	Smith,Judith	1	WC	12:46	CVSilvercrestManor:910,BROOK	CRESTVIEW	12:58	CVFreseniusMedicalCare:129,EF	CRESTVIEW	0.56

Okaloosa County Board of County Commissioners | July 1-31, 2017 | *Wheelchair*

Date	Name	Cost	Mode	Pick Up Time	Origin Address	Origin City	Drop Off Time	Destination Address	Destination City	Miles
7/1/2017	Smith,Judith		1 WC	17:05	CVFreseniusMedicalCare:129,EF	CRESTVIEW	17:20	CVSilvercrestManor:910,BROOK	CRESTVIEW	0.56
7/4/2017	Smith,Judith		1 WC	12:15	CVSilvercrestManor:910,BROOK	CRESTVIEW	13:39	CVFreseniusMedicalCare:129,EF	CRESTVIEW	0.56
7/4/2017	Smith,Judith		1 WC	17:00	CVFreseniusMedicalCare:129,EF	CRESTVIEW	17:22	CVSilvercrestManor:910,BROOK	CRESTVIEW	0.56
7/6/2017	Smith,Judith		1 WC	12:28	CVSilvercrestManor:910,BROOK	CRESTVIEW	12:50	CVFreseniusMedicalCare:129,EF	CRESTVIEW	0.56
7/8/2017	Smith,Judith		1 WC	12:49	CVSilvercrestManor:910,BROOK	CRESTVIEW	13:06	CVFreseniusMedicalCare:129,EF	CRESTVIEW	0.56
7/8/2017	Smith,Judith		1 WC	17:52	CVFreseniusMedicalCare:129,EF	CRESTVIEW	18:01	CVSilvercrestManor:910,BROOK	CRESTVIEW	0.56
7/3/2017	Nixon,Virginia		1 WC	9:54	CVNorthOkaloosaDialysisCenter	CRESTVIEW	10:35	6353,COUNTYLINERD	BAKER	20.26
7/5/2017	Nixon,Virginia		1 WC	4:17	6353,COUNTYLINERD	BAKER	4:49	CVNorthOkaloosaDialysisCenter	CRESTVIEW	20.26
7/5/2017	Nixon,Virginia		1 WC	9:33	CVNorthOkaloosaDialysisCenter	CRESTVIEW	10:34	6353,COUNTYLINERD	BAKER	20.26
7/7/2017	Nixon,Virginia		1 WC	10:00	CVNorthOkaloosaDialysisCenter	CRESTVIEW	11:00	6353,COUNTYLINERD	BAKER	20.26
7/10/2017	Nixon,Virginia		1 WC	4:28	6353,COUNTYLINERD	BAKER	4:57	CVNorthOkaloosaDialysisCenter	CRESTVIEW	20.26
7/10/2017	Nixon,Virginia		1 WC	9:30	CVNorthOkaloosaDialysisCenter	CRESTVIEW	10:00	6353,COUNTYLINERD	BAKER	20.26
7/12/2017	Nixon,Virginia		1 WC	4:23	6353,COUNTYLINERD	BAKER	5:09	CVNorthOkaloosaDialysisCenter	CRESTVIEW	20.26
7/12/2017	Nixon,Virginia		1 WC	9:50	CVNorthOkaloosaDialysisCenter	CRESTVIEW	10:28	6353,COUNTYLINERD	BAKER	20.26
7/14/2017	Nixon,Virginia		1 WC	10:10	CVNorthOkaloosaDialysisCenter	CRESTVIEW	11:25	6353,COUNTYLINERD	BAKER	20.26
7/17/2017	Nixon,Virginia		1 WC	4:20	6353,COUNTYLINERD	BAKER	4:53	CVNorthOkaloosaDialysisCenter	CRESTVIEW	20.26
7/17/2017	Nixon,Virginia		1 WC	10:04	CVNorthOkaloosaDialysisCenter	CRESTVIEW	10:34	6353,COUNTYLINERD	BAKER	20.26
7/19/2017	Nixon,Virginia		1 WC	4:17	6353,COUNTYLINERD	BAKER	4:49	CVNorthOkaloosaDialysisCenter	CRESTVIEW	20.26
7/19/2017	Nixon,Virginia		1 WC	9:36	CVNorthOkaloosaDialysisCenter	CRESTVIEW	10:11	6353,COUNTYLINERD	BAKER	20.26
7/21/2017	Nixon,Virginia		1 WC	4:14	6353,COUNTYLINERD	BAKER	4:47	CVNorthOkaloosaDialysisCenter	CRESTVIEW	20.26
7/21/2017	Nixon,Virginia		1 WC	9:20	CVNorthOkaloosaDialysisCenter	CRESTVIEW	10:05	6353,COUNTYLINERD	BAKER	20.26
7/24/2017	Nixon,Virginia		1 WC	4:15	6353,COUNTYLINERD	BAKER	4:45	CVNorthOkaloosaDialysisCenter	CRESTVIEW	20.26
7/24/2017	Nixon,Virginia		1 WC	9:45	CVNorthOkaloosaDialysisCenter	CRESTVIEW	10:25	6353,COUNTYLINERD	BAKER	20.26
7/26/2017	Nixon,Virginia		1 WC	4:20	6353,COUNTYLINERD	BAKER	4:49	CVNorthOkaloosaDialysisCenter	CRESTVIEW	20.26
7/26/2017	Nixon,Virginia		1 WC	9:25	CVNorthOkaloosaDialysisCenter	CRESTVIEW	10:17	6353,COUNTYLINERD	BAKER	20.26
7/28/2017	Nixon,Virginia		1 WC	4:15	6353,COUNTYLINERD	BAKER	4:47	CVNorthOkaloosaDialysisCenter	CRESTVIEW	20.26
7/28/2017	Nixon,Virginia		1 WC	9:30	CVNorthOkaloosaDialysisCenter	CRESTVIEW	10:08	6353,COUNTYLINERD	BAKER	20.26
7/31/2017	Nixon,Virginia		1 WC	4:15	6353,COUNTYLINERD	BAKER	4:45	CVNorthOkaloosaDialysisCenter	CRESTVIEW	20.26
7/31/2017	Nixon,Virginia		1 WC	9:36	CVNorthOkaloosaDialysisCenter	CRESTVIEW	10:10	6353,COUNTYLINERD	BAKER	20.26
7/20/2017	Hurst,David		1 WC	10:28	CVCrestviewRehabilitationCente	CRESTVIEW	10:34	701,JAMESLEEBLVDE	CRESTVIEW	0.75
7/20/2017	Hurst,David		1 WC	12:50	701,JAMESLEEBLVDE	CRESTVIEW	13:22	CVCrestviewRehabilitationCente	CRESTVIEW	0.75
7/21/2017	Bell,George		1 WC	9:25	CVCrestviewRehabilitationCente	CRESTVIEW	9:48	CVFreseniusMedicalCare:129,EF	CRESTVIEW	2.65
7/21/2017	Bell,George		1 WC	13:43	CVFreseniusMedicalCare:129,EF	CRESTVIEW	14:56	CVCrestviewRehabilitationCente	CRESTVIEW	2.65
7/24/2017	Bell,George		1 WC	10:05	CVCrestviewRehabilitationCente	CRESTVIEW	10:30	CVFreseniusMedicalCare:129,EF	CRESTVIEW	2.65
7/26/2017	Bell,George		1 WC	9:05	CVCrestviewRehabilitationCente	CRESTVIEW	9:31	CVFreseniusMedicalCare:129,EF	CRESTVIEW	2.65
7/26/2017	Bell,George		1 WC	14:36	CVFreseniusMedicalCare:129,EF	CRESTVIEW	14:46	CVCrestviewRehabilitationCente	CRESTVIEW	2.65
7/28/2017	Bell,George		1 WC	9:16	CVCrestviewRehabilitationCente	CRESTVIEW	9:39	CVFreseniusMedicalCare:129,EF	CRESTVIEW	2.65
7/28/2017	Bell,George		1 WC	14:30	CVFreseniusMedicalCare:129,EF	CRESTVIEW	14:52	CVCrestviewRehabilitationCente	CRESTVIEW	2.65
7/20/2017	Ostrander,Mary		1 WC	10:28	CVCrestviewRehabilitationCente	CRESTVIEW	10:34	701,JAMESLEEBLVDE	CRESTVIEW	0.75
7/20/2017	Ostrander,Mary		1 WC	13:10	701,JAMESLEEBLVDE	CRESTVIEW	13:31	CVCrestviewRehabilitationCente	CRESTVIEW	0.75
7/21/2017	Cunningham,Matthew		1 WC	11:03	3254,BRADLEYRD	LAUREL HILL	11:32	CVDynamicPain&Wellness:600,I	CRESTVIEW	10.56
7/21/2017	Cunningham,Matthew		1 WC	14:03	CVDynamicPain&Wellness:600,I	CRESTVIEW	14:23	3254,BRADLEYRD	LAUREL HILL	10.56
7/31/2017	Cunningham,Matthew		1 WC	10:15	3254,BRADLEYRD	LAUREL HILL	11:03	BanksGaryMD(NV):552,TWINCI	NICEVILLE	23.51
7/31/2017	Cunningham,Matthew		1 WC	12:43	BanksGaryMD(NV):552,TWINCI	NICEVILLE	13:22	3254,BRADLEYRD	LAUREL HILL	23.51
7/7/2017	Atwell,Shelia		1 WC	8:52	5301,HAREST	CRESTVIEW	9:43	EglinHospital:307,BOATNERRD	EGLIN AFB	22.04
7/3/2017	Austin,Donald		1 WC	10:15	401,LONGDR	CRESTVIEW	10:30	CVFreseniusMedicalCare:129,EF	CRESTVIEW	2.31
7/3/2017	Austin,Donald		1 WC	15:39	CVFreseniusMedicalCare:129,EF	CRESTVIEW	16:01	401,LONGDR	CRESTVIEW	2.31
7/5/2017	Austin,Donald		1 WC	9:40	401,LONGDR	CRESTVIEW	10:05	CVFreseniusMedicalCare:129,EF	CRESTVIEW	2.31
7/5/2017	Austin,Donald		1 WC	15:32	CVFreseniusMedicalCare:129,EF	CRESTVIEW	16:22	401,LONGDR	CRESTVIEW	2.31
7/7/2017	Austin,Donald		1 WC	10:00	401,LONGDR	CRESTVIEW	10:28	CVFreseniusMedicalCare:129,EF	CRESTVIEW	2.31
7/11/2017	Austin,Donald		1 WC	9:44	401,LONGDR	CRESTVIEW	9:56	CVFreseniusMedicalCare:129,EF	CRESTVIEW	2.31
7/11/2017	Austin,Donald		1 WC	16:00	CVFreseniusMedicalCare:129,EF	CRESTVIEW	16:24	401,LONGDR	CRESTVIEW	2.31
7/12/2017	Austin,Donald		1 WC	10:31	401,LONGDR	CRESTVIEW	10:53	CVFreseniusMedicalCare:129,EF	CRESTVIEW	2.31
7/12/2017	Austin,Donald		1 WC	15:20	CVFreseniusMedicalCare:129,EF	CRESTVIEW	15:47	401,LONGDR	CRESTVIEW	2.31
7/14/2017	Austin,Donald		1 WC	9:36	401,LONGDR	CRESTVIEW	10:25	CVFreseniusMedicalCare:129,EF	CRESTVIEW	2.31

Okaloosa County Board of County Commissioners					July 1-31, 2017				*Wheelchair*
Date	Name	Cost	Mode	Pick Up Time	Origin Address	Origin City	Drop Off Time	Destination Address	Destination City	Miles
7/14/2017	Austin,Donald	1	WC	15:19	CVFreseniusMedicalCare:129,EF	CRESTVIEW	15:32	401,LONGDR	CRESTVIEW	2.31
7/17/2017	Austin,Donald	1	WC	10:41	401,LONGDR	CRESTVIEW	10:53	CVFreseniusMedicalCare:129,EF	CRESTVIEW	2.31
7/17/2017	Austin,Donald	1	WC	15:30	CVFreseniusMedicalCare:129,EF	CRESTVIEW	15:49	401,LONGDR	CRESTVIEW	2.31
7/19/2017	Austin,Donald	1	WC	9:52	401,LONGDR	CRESTVIEW	10:32	CVFreseniusMedicalCare:129,EF	CRESTVIEW	2.31
7/19/2017	Austin,Donald	1	WC	15:42	CVFreseniusMedicalCare:129,EF	CRESTVIEW	16:24	401,LONGDR	CRESTVIEW	2.31
7/21/2017	Austin,Donald	1	WC	10:00	401,LONGDR	CRESTVIEW	10:29	CVFreseniusMedicalCare:129,EF	CRESTVIEW	2.31
7/21/2017	Austin,Donald	1	WC	15:01	CVFreseniusMedicalCare:129,EF	CRESTVIEW	15:09	401,LONGDR	CRESTVIEW	2.31
7/24/2017	Austin,Donald	1	WC	9:40	401,LONGDR	CRESTVIEW	10:00	CVFreseniusMedicalCare:129,EF	CRESTVIEW	2.31
7/24/2017	Austin,Donald	1	WC	15:53	CVFreseniusMedicalCare:129,EF	CRESTVIEW	16:10	401,LONGDR	CRESTVIEW	2.31
7/26/2017	Austin,Donald	1	WC	10:20	401,LONGDR	CRESTVIEW	10:33	CVFreseniusMedicalCare:129,EF	CRESTVIEW	2.31
7/26/2017	Austin,Donald	1	WC	16:10	CVFreseniusMedicalCare:129,EF	CRESTVIEW	16:31	401,LONGDR	CRESTVIEW	2.31
7/28/2017	Austin,Donald	1	WC	11:09	401,LONGDR	CRESTVIEW	11:20	CVFreseniusMedicalCare:129,EF	CRESTVIEW	2.31
7/28/2017	Austin,Donald	1	WC	16:00	CVFreseniusMedicalCare:129,EF	CRESTVIEW	16:15	401,LONGDR	CRESTVIEW	2.31
7/31/2017	Austin,Donald	1	WC	10:12	401,LONGDR	CRESTVIEW	10:39	CVFreseniusMedicalCare:129,EF	CRESTVIEW	2.31
7/31/2017	Austin,Donald	1	WC	15:58	CVFreseniusMedicalCare:129,EF	CRESTVIEW	16:20	401,LONGDR	CRESTVIEW	2.31
7/1/2017	Thomas,Lena	1	WC	15:55	CVFreseniusMedicalCare:129,EF	CRESTVIEW	16:05	201,LAKEVIEWDR	CRESTVIEW	3.48
7/4/2017	Thomas,Lena	1	WC	10:40	201,LAKEVIEWDR	CRESTVIEW	10:54	CVFreseniusMedicalCare:129,EF	CRESTVIEW	3.48
7/4/2017	Thomas,Lena	1	WC	15:57	CVFreseniusMedicalCare:129,EF	CRESTVIEW	16:09	201,LAKEVIEWDR	CRESTVIEW	3.48
7/6/2017	Thomas,Lena	1	WC	10:45	201,LAKEVIEWDR	CRESTVIEW	10:58	CVFreseniusMedicalCare:129,EF	CRESTVIEW	3.48
7/8/2017	Thomas,Lena	1	WC	16:04	CVFreseniusMedicalCare:129,EF	CRESTVIEW	16:28	201,LAKEVIEWDR	CRESTVIEW	3.48
7/13/2017	Thomas,Lena	1	WC	10:41	201,LAKEVIEWDR	CRESTVIEW	10:56	CVFreseniusMedicalCare:129,EF	CRESTVIEW	3.48
7/13/2017	Thomas,Lena	1	WC	16:20	CVFreseniusMedicalCare:129,EF	CRESTVIEW	16:50	201,LAKEVIEWDR	CRESTVIEW	3.48
7/15/2017	Thomas,Lena	1	WC	10:45	201,LAKEVIEWDR	CRESTVIEW	11:00	CVFreseniusMedicalCare:129,EF	CRESTVIEW	3.48
7/18/2017	Thomas,Lena	1	WC	10:40	201,LAKEVIEWDR	CRESTVIEW	10:56	CVFreseniusMedicalCare:129,EF	CRESTVIEW	3.48
7/18/2017	Thomas,Lena	1	WC	16:03	CVFreseniusMedicalCare:129,EF	CRESTVIEW	16:18	201,LAKEVIEWDR	CRESTVIEW	3.48
7/20/2017	Thomas,Lena	1	WC	15:59	CVFreseniusMedicalCare:129,EF	CRESTVIEW	16:15	201,LAKEVIEWDR	CRESTVIEW	3.48
7/22/2017	Thomas,Lena	1	WC	11:01	201,LAKEVIEWDR	CRESTVIEW	11:17	CVFreseniusMedicalCare:129,EF	CRESTVIEW	3.48
7/22/2017	Thomas,Lena	1	WC	16:07	CVFreseniusMedicalCare:129,EF	CRESTVIEW	16:20	201,LAKEVIEWDR	CRESTVIEW	3.48
7/25/2017	Thomas,Lena	1	WC	10:46	201,LAKEVIEWDR	CRESTVIEW	11:04	CVFreseniusMedicalCare:129,EF	CRESTVIEW	3.48
7/25/2017	Thomas,Lena	1	WC	16:05	CVFreseniusMedicalCare:129,EF	CRESTVIEW	16:28	201,LAKEVIEWDR	CRESTVIEW	3.48
7/27/2017	Thomas,Lena	1	WC	10:00	201,LAKEVIEWDR	CRESTVIEW	10:12	CVFreseniusMedicalCare:129,EF	CRESTVIEW	3.48
7/27/2017	Thomas,Lena	1	WC	15:41	CVFreseniusMedicalCare:129,EF	CRESTVIEW	16:12	201,LAKEVIEWDR	CRESTVIEW	3.48
7/29/2017	Thomas,Lena	1	WC	10:32	201,LAKEVIEWDR	CRESTVIEW	10:43	CVFreseniusMedicalCare:129,EF	CRESTVIEW	3.48
7/29/2017	Thomas,Lena	1	WC	15:40	CVFreseniusMedicalCare:129,EF	CRESTVIEW	15:55	201,LAKEVIEWDR	CRESTVIEW	3.48
7/3/2017	Rogers,James	1	WC	9:26	8465,OLDEBENEZERRD	LAUREL HILL	10:00	CVFreseniusMedicalCare:129,EF	CRESTVIEW	19.66
7/3/2017	Rogers,James	1	WC	14:52	CVFreseniusMedicalCare:129,EF	CRESTVIEW	15:37	8465,OLDEBENEZERRD	LAUREL HILL	19.66
7/5/2017	Rogers,James	1	WC	9:48	8465,OLDEBENEZERRD	LAUREL HILL	10:26	CVFreseniusMedicalCare:129,EF	CRESTVIEW	19.66
7/5/2017	Rogers,James	1	WC	15:58	CVFreseniusMedicalCare:129,EF	CRESTVIEW	16:45	8465,OLDEBENEZERRD	LAUREL HILL	19.66
7/7/2017	Rogers,James	1	WC	9:36	8465,OLDEBENEZERRD	LAUREL HILL	10:23	CVFreseniusMedicalCare:129,EF	CRESTVIEW	19.66
7/7/2017	Rogers,James	1	WC	16:45	CVFreseniusMedicalCare:129,EF	CRESTVIEW	17:31	8465,OLDEBENEZERRD	LAUREL HILL	19.66
7/10/2017	Rogers,James	1	WC	9:01	8465,OLDEBENEZERRD	LAUREL HILL	9:45	CVFreseniusMedicalCare:129,EF	CRESTVIEW	19.66
7/10/2017	Rogers,James	1	WC	15:37	CVFreseniusMedicalCare:129,EF	CRESTVIEW	16:30	8465,OLDEBENEZERRD	LAUREL HILL	19.66
7/12/2017	Rogers,James	1	WC	9:01	8465,OLDEBENEZERRD	LAUREL HILL	10:14	CVFreseniusMedicalCare:129,EF	CRESTVIEW	19.66
7/12/2017	Rogers,James	1	WC	15:20	CVFreseniusMedicalCare:129,EF	CRESTVIEW	16:21	8465,OLDEBENEZERRD	LAUREL HILL	19.66
7/14/2017	Rogers,James	1	WC	9:50	8465,OLDEBENEZERRD	LAUREL HILL	10:41	CVFreseniusMedicalCare:129,EF	CRESTVIEW	19.66
7/14/2017	Rogers,James	1	WC	15:52	CVFreseniusMedicalCare:129,EF	CRESTVIEW	16:31	8465,OLDEBENEZERRD	LAUREL HILL	19.66
7/17/2017	Rogers,James	1	WC	9:45	8465,OLDEBENEZERRD	LAUREL HILL	10:29	CVFreseniusMedicalCare:129,EF	CRESTVIEW	19.66
7/19/2017	Rogers,James	1	WC	8:50	8465,OLDEBENEZERRD	LAUREL HILL	9:54	CVFreseniusMedicalCare:129,EF	CRESTVIEW	19.66
7/19/2017	Rogers,James	1	WC	16:00	CVFreseniusMedicalCare:129,EF	CRESTVIEW	17:12	8465,OLDEBENEZERRD	LAUREL HILL	19.66
7/21/2017	Rogers,James	1	WC	9:07	8465,OLDEBENEZERRD	LAUREL HILL	9:48	CVFreseniusMedicalCare:129,EF	CRESTVIEW	19.66
7/24/2017	Rogers,James	1	WC	9:15	8465,OLDEBENEZERRD	LAUREL HILL	9:53	CVFreseniusMedicalCare:129,EF	CRESTVIEW	19.66
7/24/2017	Rogers,James	1	WC	15:24	CVFreseniusMedicalCare:129,EF	CRESTVIEW	16:13	8465,OLDEBENEZERRD	LAUREL HILL	19.66
7/26/2017	Rogers,James	1	WC	9:42	8465,OLDEBENEZERRD	LAUREL HILL	10:33	CVFreseniusMedicalCare:129,EF	CRESTVIEW	19.66
7/26/2017	Rogers,James	1	WC	15:55	CVFreseniusMedicalCare:129,EF	CRESTVIEW	17:11	8465,OLDEBENEZERRD	LAUREL HILL	19.66
7/31/2017	Rogers,James	1	WC	9:19	8465,OLDEBENEZERRD	LAUREL HILL	10:35	CVFreseniusMedicalCare:129,EF	CRESTVIEW	19.66

Okaloosa County Board of County Commissioners					July 1-31, 2017				*Wheelchair*	
Date	Name	Cost	Mode	Pick Up Time	Origin Address	Origin City	Drop Off Time	Destination Address	Destination City	Miles
7/31/2017	Rogers,James		1 WC	16:04	CVFreseniusMedicalCare:129,EF	CRESTVIEW	16:55	8465,OLDEBENEZERRD	LAUREL HILL	19.66
7/3/2017	Prater,Betty		1 WC	13:35	CVShoalCreekRehabilitation:50(	CRESTVIEW	13:53	CVFreseniusMedicalCare:129,EF	CRESTVIEW	0.3
7/3/2017	Prater,Betty		1 WC	19:05	CVFreseniusMedicalCare:129,EF	CRESTVIEW	20:15	CVShoalCreekRehabilitation:50(	CRESTVIEW	0.3
7/5/2017	Prater,Betty		1 WC	13:20	CVShoalCreekRehabilitation:50(	CRESTVIEW	13:43	CVFreseniusMedicalCare:129,EF	CRESTVIEW	0.3
7/5/2017	Prater,Betty		1 WC	21:25	CVFreseniusMedicalCare:129,EF	CRESTVIEW	21:37	CVShoalCreekRehabilitation:50(	CRESTVIEW	0.3
7/6/2017	Prater,Betty		1 WC	6:47	CVShoalCreekRehabilitation:50(	CRESTVIEW	7:20	925,MARWALTDR	FORT WALTON BEACH	23.44
7/6/2017	Prater,Betty		1 WC	9:36	925,MARWALTDR	FORT WALTON BEACH	10:30	CVShoalCreekRehabilitation:50(	CRESTVIEW	23.44
7/7/2017	Prater,Betty		1 WC	13:35	CVShoalCreekRehabilitation:50(	CRESTVIEW	13:52	CVFreseniusMedicalCare:129,EF	CRESTVIEW	0.3
7/7/2017	Prater,Betty		1 WC	19:40	CVFreseniusMedicalCare:129,EF	CRESTVIEW	19:48	CVShoalCreekRehabilitation:50(	CRESTVIEW	0.3
7/10/2017	Prater,Betty		1 WC	13:30	CVShoalCreekRehabilitation:50(	CRESTVIEW	13:40	CVFreseniusMedicalCare:129,EF	CRESTVIEW	0.3
7/10/2017	Prater,Betty		1 WC	17:59	CVFreseniusMedicalCare:129,EF	CRESTVIEW	18:13	CVShoalCreekRehabilitation:50(	CRESTVIEW	0.3
7/12/2017	Prater,Betty		1 WC	11:56	CVShoalCreekRehabilitation:50(	CRESTVIEW	12:35	CVFreseniusMedicalCare:129,EF	CRESTVIEW	0.3
7/12/2017	Prater,Betty		1 WC	17:43	CVFreseniusMedicalCare:129,EF	CRESTVIEW	18:56	CVShoalCreekRehabilitation:50(	CRESTVIEW	0.3
7/14/2017	Prater,Betty		1 WC	11:52	CVShoalCreekRehabilitation:50(	CRESTVIEW	12:08	CVFreseniusMedicalCare:129,EF	CRESTVIEW	0.3
7/14/2017	Prater,Betty		1 WC	18:28	CVFreseniusMedicalCare:129,EF	CRESTVIEW	18:34	CVShoalCreekRehabilitation:50(	CRESTVIEW	0.3
7/17/2017	Prater,Betty		1 WC	11:59	CVShoalCreekRehabilitation:50(	CRESTVIEW	12:00	CVFreseniusMedicalCare:129,EF	CRESTVIEW	0.3
7/17/2017	Prater,Betty		1 WC	17:48	CVFreseniusMedicalCare:129,EF	CRESTVIEW	18:02	CVShoalCreekRehabilitation:50(	CRESTVIEW	0.3
7/19/2017	Prater,Betty		1 WC	11:25	CVShoalCreekRehabilitation:50(	CRESTVIEW	12:14	CVFreseniusMedicalCare:129,EF	CRESTVIEW	0.3
7/19/2017	Prater,Betty		1 WC	18:15	CVFreseniusMedicalCare:129,EF	CRESTVIEW	18:26	CVShoalCreekRehabilitation:50(	CRESTVIEW	0.3
7/21/2017	Prater,Betty		1 WC	11:46	CVShoalCreekRehabilitation:50(	CRESTVIEW	12:10	CVFreseniusMedicalCare:129,EF	CRESTVIEW	0.3
7/21/2017	Prater,Betty		1 WC	17:54	CVFreseniusMedicalCare:129,EF	CRESTVIEW	18:08	CVShoalCreekRehabilitation:50(	CRESTVIEW	0.3
7/24/2017	Prater,Betty		1 WC	11:55	CVShoalCreekRehabilitation:50(	CRESTVIEW	11:58	CVFreseniusMedicalCare:129,EF	CRESTVIEW	0.3
7/25/2017	Prater,Betty		1 WC	10:06	CVShoalCreekRehabilitation:50(	CRESTVIEW	11:10	8225,OLDEBENEZERRD	LAUREL HILL	18.34
7/26/2017	Prater,Betty		1 WC	11:57	8225,OLDEBENEZERRD	LAUREL HILL	12:50	CVFreseniusMedicalCare:129,EF	CRESTVIEW	18.04
7/26/2017	Prater,Betty		1 WC	18:30	CVFreseniusMedicalCare:129,EF	CRESTVIEW	19:28	8225,OLDEBENEZERRD	LAUREL HILL	18.04
7/28/2017	Prater,Betty		1 WC	11:43	8225,OLDEBENEZERRD	LAUREL HILL	12:32	CVFreseniusMedicalCare:129,EF	CRESTVIEW	18.04
7/28/2017	Prater,Betty		1 WC	18:45	CVFreseniusMedicalCare:129,EF	CRESTVIEW	19:35	8225,OLDEBENEZERRD	LAUREL HILL	18.04
7/31/2017	Prater,Betty		1 WC	9:24	8225,OLDEBENEZERRD	LAUREL HILL	10:13	CVSacredHeartMedicalCenter:5	CRESTVIEW	18.04
7/31/2017	Prater,Betty		1 WC	11:38	CVSacredHeartMedicalCenter:5	CRESTVIEW	11:49	CVFreseniusMedicalCare:129,EF	CRESTVIEW	18.53
7/31/2017	Prater,Betty		1 WC	17:55	CVFreseniusMedicalCare:129,EF	CRESTVIEW	19:38	8225,OLDEBENEZERRD	LAUREL HILL	0.49
7/3/2017	Jones,Arlita		1 WC	12:15	639,BROOKMEADEDR	CRESTVIEW	12:26	CVManualTherapy:728,FERDON	CRESTVIEW	3.04
7/3/2017	Jones,Arlita		1 WC	14:00	CVManualTherapy:728,FERDON	CRESTVIEW	14:21	639,BROOKMEADEDR	CRESTVIEW	3.04
7/6/2017	Jones,Arlita		1 WC	14:27	639,BROOKMEADEDR	CRESTVIEW	15:08	1106,HOSPITALRD	FORT WALTON BEACH	23.48
7/6/2017	Jones,Arlita		1 WC	16:53	1106,HOSPITALRD	FORT WALTON BEACH	17:45	639,BROOKMEADEDR	CRESTVIEW	23.48
7/7/2017	Jones,Arlita		1 WC	12:45	639,BROOKMEADEDR	CRESTVIEW	13:20	CVManualTherapy:728,FERDON	CRESTVIEW	3.04
7/7/2017	Jones,Arlita		1 WC	15:00	CVManualTherapy:728,FERDON	CRESTVIEW	15:27	639,BROOKMEADEDR	CRESTVIEW	3.04
7/10/2017	Jones,Arlita		1 WC	12:15	639,BROOKMEADEDR	CRESTVIEW	12:58	WhiteWilsonMedicalCenter(FW	FORT WALTON BEACH	23.47
7/10/2017	Jones,Arlita		1 WC	13:57	WhiteWilsonMedicalCenter(FW	FORT WALTON BEACH	14:37	639,BROOKMEADEDR	CRESTVIEW	23.47
7/11/2017	Jones,Arlita		1 WC	13:20	639,BROOKMEADEDR	CRESTVIEW	13:48	CVManualTherapy:728,FERDON	CRESTVIEW	3.04
7/11/2017	Jones,Arlita		1 WC	15:25	CVManualTherapy:728,FERDON	CRESTVIEW	15:44	639,BROOKMEADEDR	CRESTVIEW	3.04
7/13/2017	Jones,Arlita		1 WC	8:25	639,BROOKMEADEDR	CRESTVIEW	9:27	1106,HOSPITALRD	FORT WALTON BEACH	23.48
7/13/2017	Jones,Arlita		1 WC	11:30	1106,HOSPITALRD	FORT WALTON BEACH	12:08	639,BROOKMEADEDR	CRESTVIEW	23.48
7/14/2017	Jones,Arlita		1 WC	12:40	639,BROOKMEADEDR	CRESTVIEW	13:03	CVManualTherapy:728,FERDON	CRESTVIEW	3.04
7/14/2017	Jones,Arlita		1 WC	14:50	CVManualTherapy:728,FERDON	CRESTVIEW	15:19	639,BROOKMEADEDR	CRESTVIEW	3.04
7/18/2017	Jones,Arlita		1 WC	12:04	639,BROOKMEADEDR	CRESTVIEW	12:30	CVManualTherapy:728,FERDON	CRESTVIEW	3.04
7/18/2017	Jones,Arlita		1 WC	14:45	639,BROOKMEADEDR	CRESTVIEW	14:49	CVRenalus:221,EREDSTONEAVE	CRESTVIEW	0.37
7/18/2017	Jones,Arlita		1 WC	17:21	CVRenalus:221,EREDSTONEAVE	CRESTVIEW	17:29	639,BROOKMEADEDR	CRESTVIEW	0.37
7/20/2017	Jones,Arlita		1 WC	12:37	639,BROOKMEADEDR	CRESTVIEW	12:56	CVManualTherapy:728,FERDON	CRESTVIEW	3.04
7/20/2017	Jones,Arlita		1 WC	14:48	CVManualTherapy:728,FERDON	CRESTVIEW	15:00	639,BROOKMEADEDR	CRESTVIEW	3.04
7/25/2017	Jones,Arlita		1 WC	14:39	CVManualTherapy:728,FERDON	CRESTVIEW	15:00	639,BROOKMEADEDR	CRESTVIEW	3.04
7/28/2017	Jones,Arlita		1 WC	13:28	639,BROOKMEADEDR	CRESTVIEW	14:05	CVManualTherapy:728,FERDON	CRESTVIEW	3.04
7/28/2017	Jones,Arlita		1 WC	15:11	CVManualTherapy:728,FERDON	CRESTVIEW	16:05	639,BROOKMEADEDR	CRESTVIEW	3.04
7/1/2017	Bertubin,Salvador		1 WC	9:54	6037,JOHNNIXRD	CRESTVIEW	10:47	CVFreseniusMedicalCare:129,EF	CRESTVIEW	12.72
7/13/2017	Bertubin,Salvador		1 WC	17:15	CVShoalCreekRehabilitation:50(	CRESTVIEW	17:18	CVFreseniusMedicalCare:129,EF	CRESTVIEW	0.3
7/18/2017	Bertubin,Salvador		1 WC	10:21	CVShoalCreekRehabilitation:50(	CRESTVIEW	10:42	CVFreseniusMedicalCare:129,EF	CRESTVIEW	0.3

Okaloosa County Board of County Commissioners					July 1-31, 2017				*Wheelchair*
Date	Name	Cost	Mode	Pick Up Time	Origin Address	Origin City	Drop Off Time	Destination Address	Destination City	Miles
7/20/2017	Bertubin,Salvador		1 WC	10:39	CVShoalCreekRehabilitation:50(	CRESTVIEW	10:57	CVFreseniusMedicalCare:129,EF	CRESTVIEW	0.3
7/20/2017	Bertubin,Salvador		1 WC	16:02	CVFreseniusMedicalCare:129,EF	CRESTVIEW	16:05	CVShoalCreekRehabilitation:50(	CRESTVIEW	0.3
7/22/2017	Bertubin,Salvador		1 WC	10:44	CVShoalCreekRehabilitation:50(	CRESTVIEW	11:12	CVFreseniusMedicalCare:129,EF	CRESTVIEW	0.3
7/22/2017	Bertubin,Salvador		1 WC	16:35	CVFreseniusMedicalCare:129,EF	CRESTVIEW	16:43	CVShoalCreekRehabilitation:50(	CRESTVIEW	0.3
7/25/2017	Bertubin,Salvador		1 WC	10:05	CVShoalCreekRehabilitation:50(	CRESTVIEW	10:22	CVFreseniusMedicalCare:129,EF	CRESTVIEW	0.3
7/25/2017	Bertubin,Salvador		1 WC	16:58	CVFreseniusMedicalCare:129,EF	CRESTVIEW	17:01	CVShoalCreekRehabilitation:50(	CRESTVIEW	0.3
7/27/2017	Bertubin,Salvador		1 WC	10:15	CVShoalCreekRehabilitation:50(	CRESTVIEW	10:33	CVFreseniusMedicalCare:129,EF	CRESTVIEW	0.3
7/27/2017	Bertubin,Salvador		1 WC	15:41	CVFreseniusMedicalCare:129,EF	CRESTVIEW	15:51	CVShoalCreekRehabilitation:50(	CRESTVIEW	0.3
7/3/2017	Qadar,Dana		1 XW	7:36	5324,WHITNEYCT	CRESTVIEW	7:58	CVHeroesTeamInc:113,NMainSt	CRESTVIEW	5.69
7/3/2017	Qadar,Dana		1 XW	14:17	CVHeroesTeamInc:113,NMainSt	CRESTVIEW	14:45	5324,WHITNEYCT	CRESTVIEW	5.69
7/5/2017	Qadar,Dana		1 XW	7:26	5324,WHITNEYCT	CRESTVIEW	7:46	CVHeroesTeamInc:113,NMainSt	CRESTVIEW	5.69
7/6/2017	Qadar,Dana		1 XW	8:05	5324,WHITNEYCT	CRESTVIEW	9:10	CVHeroesTeamInc:113,NMainSt	CRESTVIEW	5.69
7/7/2017	Qadar,Dana		1 XW	7:49	5324,WHITNEYCT	CRESTVIEW	8:20	CVHeroesTeamInc:113,NMainSt	CRESTVIEW	5.69
7/7/2017	Qadar,Dana		1 XW	15:38	CVHeroesTeamInc:113,NMainSt	CRESTVIEW	16:00	5324,WHITNEYCT	CRESTVIEW	5.69
7/10/2017	Qadar,Dana		1 XW	7:25	5324,WHITNEYCT	CRESTVIEW	7:49	CVHeroesTeamInc:113,NMainSt	CRESTVIEW	5.69
7/10/2017	Qadar,Dana		1 XW	13:30	CVHeroesTeamInc:113,NMainSt	CRESTVIEW	13:54	5324,WHITNEYCT	CRESTVIEW	5.69
7/11/2017	Qadar,Dana		1 XW	7:26	5324,WHITNEYCT	CRESTVIEW	7:45	CVHeroesTeamInc:113,NMainSt	CRESTVIEW	5.69
7/11/2017	Qadar,Dana		1 XW	13:20	CVHeroesTeamInc:113,NMainSt	CRESTVIEW	13:50	5324,WHITNEYCT	CRESTVIEW	5.69
7/12/2017	Qadar,Dana		1 XW	7:26	5324,WHITNEYCT	CRESTVIEW	7:48	CVHeroesTeamInc:113,NMainSt	CRESTVIEW	5.69
7/12/2017	Qadar,Dana		1 XW	13:35	CVHeroesTeamInc:113,NMainSt	CRESTVIEW	14:00	5324,WHITNEYCT	CRESTVIEW	5.69
7/13/2017	Qadar,Dana		1 XW	7:24	5324,WHITNEYCT	CRESTVIEW	7:45	CVHeroesTeamInc:113,NMainSt	CRESTVIEW	5.69
7/13/2017	Qadar,Dana		1 XW	13:51	CVHeroesTeamInc:113,NMainSt	CRESTVIEW	14:39	5324,WHITNEYCT	CRESTVIEW	5.69
7/14/2017	Qadar,Dana		1 XW	7:24	5324,WHITNEYCT	CRESTVIEW	8:03	CVHeroesTeamInc:113,NMainSt	CRESTVIEW	5.69
7/14/2017	Qadar,Dana		1 XW	13:30	CVHeroesTeamInc:113,NMainSt	CRESTVIEW	14:08	5324,WHITNEYCT	CRESTVIEW	5.69
7/17/2017	Qadar,Dana		1 XW	7:33	5324,WHITNEYCT	CRESTVIEW	7:58	CVHeroesTeamInc:113,NMainSt	CRESTVIEW	5.69
7/17/2017	Qadar,Dana		1 XW	13:37	CVHeroesTeamInc:113,NMainSt	CRESTVIEW	14:03	5324,WHITNEYCT	CRESTVIEW	5.69
7/18/2017	Qadar,Dana		1 XW	8:19	5324,WHITNEYCT	CRESTVIEW	8:40	CVHeroesTeamInc:113,NMainSt	CRESTVIEW	5.69
7/18/2017	Qadar,Dana		1 XW	13:18	CVHeroesTeamInc:113,NMainSt	CRESTVIEW	13:43	5324,WHITNEYCT	CRESTVIEW	5.69
7/19/2017	Qadar,Dana		1 XW	7:31	5324,WHITNEYCT	CRESTVIEW	7:51	CVHeroesTeamInc:113,NMainSt	CRESTVIEW	5.69
7/19/2017	Qadar,Dana		1 XW	13:32	CVHeroesTeamInc:113,NMainSt	CRESTVIEW	13:53	5324,WHITNEYCT	CRESTVIEW	5.69
7/20/2017	Qadar,Dana		1 XW	7:30	5324,WHITNEYCT	CRESTVIEW	7:50	CVHeroesTeamInc:113,NMainSt	CRESTVIEW	5.69
7/20/2017	Qadar,Dana		1 XW	13:30	CVHeroesTeamInc:113,NMainSt	CRESTVIEW	14:12	5324,WHITNEYCT	CRESTVIEW	5.69
7/21/2017	Qadar,Dana		1 XW	7:27	5324,WHITNEYCT	CRESTVIEW	7:50	CVHeroesTeamInc:113,NMainSt	CRESTVIEW	5.69
7/21/2017	Qadar,Dana		1 XW	13:35	CVHeroesTeamInc:113,NMainSt	CRESTVIEW	14:22	5324,WHITNEYCT	CRESTVIEW	5.69
7/24/2017	Qadar,Dana		1 XW	7:30	5324,WHITNEYCT	CRESTVIEW	8:02	CVHeroesTeamInc:113,NMainSt	CRESTVIEW	5.69
7/24/2017	Qadar,Dana		1 XW	13:53	CVHeroesTeamInc:113,NMainSt	CRESTVIEW	14:15	5324,WHITNEYCT	CRESTVIEW	5.69
7/25/2017	Qadar,Dana		1 XW	7:43	5324,WHITNEYCT	CRESTVIEW	8:04	CVHeroesTeamInc:113,NMainSt	CRESTVIEW	5.69
7/25/2017	Qadar,Dana		1 XW	13:57	CVHeroesTeamInc:113,NMainSt	CRESTVIEW	14:20	5324,WHITNEYCT	CRESTVIEW	5.69
7/26/2017	Qadar,Dana		1 XW	8:02	5324,WHITNEYCT	CRESTVIEW	8:23	CVHeroesTeamInc:113,NMainSt	CRESTVIEW	5.69
7/26/2017	Qadar,Dana		1 XW	13:36	CVHeroesTeamInc:113,NMainSt	CRESTVIEW	13:59	5324,WHITNEYCT	CRESTVIEW	5.69
7/27/2017	Qadar,Dana		1 XW	8:08	5324,WHITNEYCT	CRESTVIEW	8:30	CVHeroesTeamInc:113,NMainSt	CRESTVIEW	5.69
7/27/2017	Qadar,Dana		1 XW	13:49	CVHeroesTeamInc:113,NMainSt	CRESTVIEW	14:11	5324,WHITNEYCT	CRESTVIEW	5.69
7/28/2017	Qadar,Dana		1 XW	7:44	5324,WHITNEYCT	CRESTVIEW	8:05	CVHeroesTeamInc:113,NMainSt	CRESTVIEW	5.69
7/28/2017	Qadar,Dana		1 XW	13:22	CVHeroesTeamInc:113,NMainSt	CRESTVIEW	14:00	5324,WHITNEYCT	CRESTVIEW	5.69
7/31/2017	Qadar,Dana		1 XW	7:47	5324,WHITNEYCT	CRESTVIEW	8:07	CVHeroesTeamInc:113,NMainSt	CRESTVIEW	5.69
7/31/2017	Qadar,Dana		1 XW	13:27	CVHeroesTeamInc:113,NMainSt	CRESTVIEW	13:51	5324,WHITNEYCT	CRESTVIEW	5.69
7/3/2017	JonesJr,Sam		1 WC	12:15	639,BrookmeadedrE	Crestview,	12:26	CVManualTherapy:728,FERDON	CRESTVIEW	3.03
7/3/2017	JonesJr,Sam		1 WC	14:00	CVManualTherapy:728,FERDON	CRESTVIEW	14:20	639,BrookmeadedrE	Crestview,	3.03
7/5/2017	JonesJr,Sam		1 WC	14:45	CVManualTherapy:728,FERDON	CRESTVIEW	15:16	639,BrookmeadedrE	Crestview,	3.03
7/7/2017	JonesJr,Sam		1 WC	12:32	639,BrookmeadedrE	Crestview,	13:20	CVManualTherapy:728,FERDON	CRESTVIEW	3.03
7/7/2017	JonesJr,Sam		1 WC	15:00	CVManualTherapy:728,FERDON	CRESTVIEW	15:27	639,BrookmeadedrE	Crestview,	3.03
7/11/2017	JonesJr,Sam		1 WC	13:20	639,BrookmeadedrE	Crestview,	13:48	CVManualTherapy:728,FERDON	CRESTVIEW	3.03
7/11/2017	JonesJr,Sam		1 WC	15:21	CVManualTherapy:728,FERDON	CRESTVIEW	16:18	639,BrookmeadedrE	Crestview,	3.03
7/18/2017	JonesJr,Sam		1 WC	12:02	639,BrookmeadedrE	Crestview,	12:29	CVManualTherapy:728,FERDON	CRESTVIEW	3.03
7/18/2017	JonesJr,Sam		1 WC	14:04	CVManualTherapy:728,FERDON	CRESTVIEW	14:28	639,BrookmeadedrE	Crestview,	3.03

Okaloosa County Board of County Commissioners | July 1-31, 2017 | *Wheelchair*

Date	Name	Cost	Mode	Pick Up Time	Origin Address	Origin City	Drop Off Time	Destination Address	Destination City	Miles
7/20/2017	JonesJr,Sam	1	WC	12:37	639,BrookmeadedrE	Crestview,	12:56	CVManualTherapy:728,FERDON	CRESTVIEW	3.03
7/20/2017	JonesJr,Sam	1	WC	14:48	CVManualTherapy:728,FERDON	CRESTVIEW	15:00	639,BrookmeadedrE	Crestview,	3.03
7/25/2017	JonesJr,Sam	1	WC	12:50	639,BrookmeadedrE	Crestview,	13:16	CVManualTherapy:728,FERDON	CRESTVIEW	3.03
7/28/2017	JonesJr,Sam	1	WC	15:00	CVManualTherapy:728,FERDON	CRESTVIEW	15:51	639,BrookmeadedrE	Crestview,	3.03
7/15/2017	Baylis,Sintiana	1	WC	9:19	131,Sandstonetl	crestview	9:30	CVWal-Mart:3351,FERDONBLVE	CRESTVIEW	1.43
7/24/2017	Baylis,Sintiana	1	WC	6:30	131,Sandstonetl	crestview	7:07	EglinHospital:307,BOATNERRD	EGLIN AFB	18.96
7/24/2017	Baylis,Sintiana	1	WC	10:42	EglinHospital:307,BOATNERRD	EGLIN AFB	11:45	131,Sandstonetl	crestview	18.96
7/26/2017	Minturn,Jay	1	WC	7:10	639,BROOKMEADEDR	CRESTVIEW	7:37	CVOkaloosaPainConsultants:15(	CRESTVIEW	0.52
7/26/2017	Minturn,Jay	1	WC	9:28	CVOkaloosaPainConsultants:15(	CRESTVIEW	10:01	639,BROOKMEADEDR	CRESTVIEW	0.52
7/18/2017	Mintun,Frances	1	WC	8:56	CVCrestviewRehabilitationCente	CRESTVIEW	9:25	CVSacredHeartMedicalCenter:5.	CRESTVIEW	3.14
7/18/2017	Mintun,Frances	1	WC	11:00	CVSacredHeartMedicalCenter:5	CRESTVIEW	11:28	CVCrestviewRehabilitationCente	CRESTVIEW	3.14
7/21/2017	Cooley,Donnie	1	WC	10:09	CVCrestviewRehabilitationCente	CRESTVIEW	10:35	150,EREDSTONEAVE	CRESTVIEW	2.71
7/21/2017	Cooley,Donnie	1	WC	11:45	150,EREDSTONEAVE	CRESTVIEW	12:03	CVCrestviewRehabilitationCente	CRESTVIEW	2.63
7/21/2017	Madden,Gary	1	XW	12:25	PanamaCityHealthsouthEmeralc	PANAMA CITY	16:44	2241,CURTISMADDENRD	BAKER	104.69
7/26/2017	Evans,Frances	1	WC	12:50	CVCrestviewRehabilitationCente	CRESTVIEW	13:15	127,EREDSTONEAVE	CRESTVIEW	2.69
7/26/2017	Evans,Frances	1	WC	15:06	127,EREDSTONEAVE	CRESTVIEW	15:23	CVCrestviewRehabilitationCente	CRESTVIEW	2.69

Month Invoice: OKALOOSA COUNTY TRANSIT INVOICE: VENDOR: MARUTI FLEET & MANAGEMENT INVOICE NO:

CSV: Report Period: From 7/1/2017 to 7/31/2017

FIXED ROUTE

Route	VRH	Billable Rate	Gross Expenses	Revenue Source	Total Revenue	Other Expenses	Other Expenses Total	Other Revenue	Other Revenue Total	NET TOTAL INVOICE	Grant Dept. No	Grant Total Amount
Crestview Rte 14 - 15	232.92	$ 33.54	$ 7,812.14	*Farebox w/passes*	$659.70		$ -			$ 6,867.06	701742	$ 3,433.53
Crestview Rte 16	0.00	$ 33.54	$ -	*Other Passes*	$ 285.38						70544	$ 3,433.53
				TOTAL	$945.08		$ -		$ -			

Route	VRH	Billable Rate	Gross Expenses	Revenue Source	Total Revenue	Other Expenses	Other Expenses Total	Other Revenue	Other Revenue Total	NET TOTAL INVOICE		
Destin Corridor (Rte 30/32/33)	1078.31	$ 33.54	$ 36,166.52	*Farebox w/passes*	$ 2,249.28							
Destin Corridor Rte 95	13.77	$ 33.54	$ 461.85	*Other Passes*	$ 285.37					$ 34,093.72	701742	$ 17,046.86
Fireworks				*Other Revenue*	$ -						701543	$ 8,523.43
				TOTAL	$ 2,534.65		$ -		$ -		70544	$ 8,523.43

Route	VRH	Billable Rate	Gross Expenses	Revenue Source	Total Revenue	Other Expenses	Other Expenses Total	Other Revenue	Other Revenue Total	NET TOTAL INVOICE		
FWB Wave Rte 1/2/3/4/5	997.62	$ 33.54	$ 33,460.17	*Farebox w/passes*	$ 3,947.47							
				Other Passes	$ 285.38					$ 29,227.32	701742	$ 14,613.66
				Other Revenue	$ -						701543	$ 7,306.83
				TOTAL	$ 4,232.85		$ -		$ -		70544	$ 7,306.83

Route	VRH	Billable Rate	Gross Expenses	Revenue Source	Total Revenue	Other Expenses	Other Expenses Total	Other Revenue	Other Revenue Total	NET TOTAL INVOICE		
Okaloosa Island Rte 20	[redacted]	$ 33.54	$ 15,538.08	*Farebox w/passes*	$ 1,481.91							
				Other Passes	$ 285.37					$ 13,770.80	701742	$ 6,885.40
				Other Revenue	$ -						701543	$ 3,442.70
				TOTAL	$ 1,767.28		$ -		$ -		70544	$ 3,442.70

MARUTI FLEET & MANAGEMENT

OTHER PASSES: (Distributed among 4 fixed routes)

Monthly: Regular Fare	$	150.00
Monthly: Reduced Fare	$	75.00
Monthly: Express Regular Fare	$	300.00
Monthly: Express Reduced Fare	$	-
Monthly: Student Fare	$	-
Single Ride Express: Regular Fare		$0.00
Single Ride: Regular Fare	$	616.50
Misc - 4 each change cards @ $1.00 each	$	-
TOTAL OTHER PASS SALES	**$**	**1,141.50**

Total Fixed Route	**$**	**83,958.90**

$ 83,958.90

Total SVC Days	20
Total VRH	2,785.89

I certify that the invoice and all supporting documentation are complete and accurate.

Prepared By: Crystal A. Myers

08-28-17

Date

EVENT SUMMARY (ROUTESUM) REPORT

JULY 01, 2017 - JULY 31, 2017 (00:00:00 - 23:59:59)

FORT WALTON BEACH, FL - OKALOOSA COUNTY

Revenue and Ridership By Route

Route	Current Revenue	Unclassified Revenue	Dump Count	Preset	Token Count	Ticket Count	Pass Count	Bill Count	Ridership
1	1,382.88	51.06	70	666	0	0	927	741	1,768
3	445.40	12.10	20	145	0	0	204	215	452
5	71.15	0.50	2	37	0	0	59	49	116
15	35.49	6.99	8	11	0	0	15	23	62
30	718.97	17.54	29	421	0	0	672	422	1,119
33	716.88	8.78	14	267	0	0	368	397	735
TOTAL	**8,338.36**	**385.06**	**377**	**3,378**	**0**	**0**	**5,519**	**4,549**	**10,649**

Funding Source Productivity Report

TDZ

For Date : 2017-07-01 To 2017-07-31

Print Date: 08/08/2017
Print Time: 06:46:11PM

Funds	Count Passengers					Count Of Trips			Hours								Distance (Miles)							
	CLI	PCA	ESC	Others	Total	Trips	NS	Cancel	Total	Service	Live	DH	Break	Lunch	Refuel	Others	Total	Service	Live	DH	Blo.	Pass.	Trip/RH	Trip/SH
Grand Totals :	40	0	0	0	40	40	0	1890	261.3	249.1	249.1	12.1	0.0	0.0	0.0	0.0	3283	3138	3138	145	0	3138		0.16
Average:	4	0	0	0	4	4	0	189	26.13	24.91	24.91	1.21	0.00	0.00	0.00	0.00	328.3	313.8	313.8	14.5	0.0	4.0	0.16	

Passenger Information

Clients	100.00	%
Companions	0.00	%
Attendants	0.00	%
Others	0.00	%
	0.00	
Pass. Per Trip	1.00	
Average Length	373.68	Minutes
Average Distance	78.44	Miles

Requested Trip Information

Total Requested	1931	*No Shows*	0
Unscheduled	1	*Cancel at Door*	0
Unscheduled %	0.05 %	*No Show %*	0.00 %
Cancel Adv.	733		
Late Cancels	2	*No Shows Other*	0
Same Day	1146	*Cancel Other*	0
Site Closure	0	*Missed*	0
User Error	9	*Missed/T*	0
Cancel %	97.88 %	*Missed*	0.00 %

Hours Allocation

Total	261.27	Hours
Service	95.35	%
Live	95.35	%
Deadhead	4.65	%
Brk, Lnch, or Out	0.00	%

Miles Allocation

Total	3283.1	Miles
Service	95.57	%
Live	95.57	%
Deadhead	4.43	%
Brk, Lnch, or Out	0.00	%

Deadhead (DH) is calculated from pullout to first pickup plus from last dropoff to pullin
Service = Total – DH
Live = Service – all breaks

Ride Date:	2017-07-01 – 2017-07-31	Exclude Lunches - Service:	Y	Service -Exclude Depo to 1st Pick:	Y
Route:	ZRT 1-1 - ZRT 1-2B	Exclude Breaks - Service:	Y	Service - Exclude Last Drop to Depot:	Y
Sort Time:	ActualArriveTime	Exclude Auto Breaks :	Y		
Calulate Miles/Distance:	Full Odometers	Exclude User Defined Breaks :	Y	Exclude Driver Relief :	Y
		ExcludeOutofService-Service:	Y	Exclude Driver Assist :	Y
		Exclude Refuel - Service:	Y	Exclude Driver Return :	Y

* Bad Data in Odometer

Funding Source Productivity Report

TDZ

For Date : 2017-07-01 To 2017-07-31

Print Date: 08/08/2017
Print Time: 06:47:11PM

Funds	Count Passengers					Count Of Trips			Hours								Distance (Miles)							
	CLI	PCA	ESC	Others	Total	Trips	NS	Cancel	Total	Service	Live	DH	Break	Lunch	Refuel	Others	Total	Service	Live	DH	Bio.	Pass.	Trip/RH	Trip/SH
Grand Totals :	35	0	0	0	35	35	0	1890	226.0	214.8	214.8	11.2	0.0	0.0	0.0	0.0	2678	2176	2176	503	0	2176		0.16
Average:	4	0	0	0	4	4	0	189	22.60	21.48	21.48	1.12	0.00	0.00	0.00	0.00	267.8	217.6	217.6	50.3	0.0	3.5	0.16	

Passenger Information

Clients	100.00	%
Companions	0.00	%
Attendants	0.00	%
Others	0.00	%
	0.00	
Pass. Per Trip	1.00	
Average Length	368.28	Minutes
Average Distance	62.16	Miles

Requested Trip Information

Total Requested	1926	*No Shows*	0
Unscheduled	1	*Cancel at Door*	0
Unscheduled %	0.05 %	*No Show %*	0.00 %
Cancel Adv.	733		
Late Cancels	2	*No Shows Other*	0
Same Day	1146	*Cancel Other*	0
Site Closure	0	*Missed*	0
User Error	9	*Missed/T*	0
Cancel %	98.13 %	*Missed*	0.00 %

Hours Allocation

Total	226.03	Hours
Service	95.04	%
Live	95.04	%
Deadhead	4.96	%
Brk, Lnch, or Out	0.00	%

Miles Allocation

Total	2678.4	Miles
Service	81.23	%
Live	81.23	%
Deadhead	18.77	%
Brk, Lnch, or Out	0.00	%

Deadhead (DH) is calculated from pullout to first pickup plus from last dropoff to pullin
Service = Total – DH
Live = Service – all breaks

Ride Date:	2017-07-01 -- 2017-07-31	Exclude Lunches - Service:	Y	Service -Exclude Depo to 1st Pick:	Y
Route:	ZRT 2-1 - ZRT 2-2B	Exclude Breaks - Service:	Y	Service - Exclude Last Drop to Depot:	Y
Sort Time:	ActualArriveTime	Exclude Auto Breaks :	Y		
Calulate Miles/Distance:	Full Odometers	Exclude User Defined Breaks :	Y	Exclude Driver Relief :	Y
		ExcludeOutofService-Service:	Y	Exclude Driver Assist :	Y
		Exclude Refuel - Service:	Y	Exclude Driver Return :	Y

* Bad Data in Odometer

Rt 3+5

Funding Source Productivity Report

TDZ

For Date : 2017-07-01 To 2017-07-31

Print Date: 08/08/2017
Print Time: 06:48:48PM

Funds	Count Passengers					Count Of Trips			Hours								Distance (Miles)							
	CLI	PCA	ESC	Others	Total	Trips	NS	Cancel	Total	Service	Live	DH	Break	Lunch	Refuel	Others	Total	Service	Live	DH	Blo.	Pass.	Trip/RH	Trip/SH
Grand Totals :	36	0	0	0	36	36	0	1890	252.6	244.4	244.4	8.1	0.0	0.0	0.0	0.0	2881	2699	2699	182	0	2699		0.15
Average:	4	0	0	0	4	4	0	189	25.26	24.44	24.44	0.81	0.00	0.00	0.00	0.00	288.1	269.9	269.9	18.2	0.0	3.6	0.15	

Passenger Information

Clients	100.00	%
Companions	0.00	%
Attendants	0.00	%
Others	0.00	%
	0.00	
Pass. Per Trip	1.00	
Average Length	407.42	Minutes
Average Distance	74.99	Miles

Requested Trip Information

Total Requested	1927	*No Shows*	0
Unscheduled	1	*Cancel at Door*	0
Unscheduled %	0.05 %	*No Show %*	0.00 %
Cancel Adv.	733		
Late Cancels	2	*No Shows Other*	0
Same Day	1146	*Cancel Other*	0
Site Closure	0	*Missed*	0
User Error	9	*Missed/T*	0
Cancel %	98.88 %	*Missed*	0.00 %

Hours Allocation

Total	252.57	Hours
Service	96.79	%
Live	96.79	%
Deadhead	3.21	%
Brk, Lnch, or Out	0.00	%

Miles Allocation

Total	2881.4	Miles
Service	93.69	%
Live	93.69	%
Deadhead	6.31	%
Brk, Lnch, or Out	0.00	%

Deadhead (DH) is calculated from pullout to first pickup plus from last dropoff to pullin
Service = Total – DH
Live = Service – all breaks

Ride Date:	2017-07-01 – 2017-07-31	Exclude Lunches - Service:	Y	Service -Exclude Depo to 1st Pick:	Y
Route:	ZRT 3-1 - ZRT 3-2	Exclude Breaks - Service:	Y	Service - Exclude Last Drop to Depot:	Y
Sort Time:	ActualArriveTime	Exclude Auto Breaks :	Y		
Calulate Miles/Distance:	Full Odometers	Exclude User Defined Breaks :	Y	Exclude Driver Relief :	Y
		ExcludeOutofService-Service:	Y	Exclude Driver Assist :	Y
		Exclude Refuel - Service:	Y	Exclude Driver Return :	Y

* Bad Data in Odometer

Funding Source Productivity Report

TDZ

For Date : 2017-07-01 To 2017-07-31

Print Date: 08/08/2017
Print Time: 06:49:46PM

Funds	Count Passengers					Count Of Trips			Hours								Distance (Miles)							
	CLI	PCA	ESC	Others	Total	Trips	NS	Cancel	Total	Service	Live	DH	Break	Lunch	Refuel	Others	Total	Service	Live	DH	Blo.	Pass.	Trip/RH	Trip/SH
Grand Totals :	38	0	0	0	38	38	0	1890	257.8	243.7	243.7	14.1	0.0	0.0	0.0	0.0	2863	2698	2698	164	0	2698		0.16
Average:	4	0	0	0	4	4	0	189	25.78	24.37	24.37	1.41	0.00	0.00	0.00	0.00	286.3	269.8	269.8	16.4	0.0	3.8	0.16	

Passenger Information

Clients	100.00	%
Companions	0.00	%
Attendants	0.00	%
Others	0.00	%
	0.00	
Pass. Per Trip	1.00	
Average Length	384.71	Minutes
Average Distance	71.01	Miles

Requested Trip Information

Total Requested	1929	*No Shows*	0
Unscheduled	1	*Cancel at Door*	0
Unscheduled %	0.05 %	*No Show %*	0.00 %
Cancel Adv.	733		
Late Cancels	2	*No Shows Other*	0
Same Day	1146	*Cancel Other*	0
Site Closure	0	*Missed*	0
User Error	9	*Missed/T*	0
Cancel %	97.98 %	*Missed*	0.00 %

Hours Allocation

Total	257.75	Hours
Service	94.53	%
Live	94.53	%
Deadhead	5.47	%
Brk, Lnch, or Out	0.00	%

Miles Allocation

Total	2862.6	Miles
Service	94.26	%
Live	94.26	%
Deadhead	5.74	%
Brk, Lnch, or Out	0.00	%

Deadhead (DH) is calculated from pullout to first pickup plus from last dropoff to pullin
Service = Total – DH
Live = Service – all breaks

Ride Date:	2017-07-01 – 2017-07-31	Exclude Lunches - Service:	Y	Service -Exclude Depo to 1st Pick:	Y
Route:	ZRT 4-1 - ZRT 4-2B	Exclude Breaks - Service:	Y	Service - Exclude Last Drop to Depot:	Y
Sort Time:	ActualArriveTime	Exclude Auto Breaks :	Y		
Calulate Miles/Distance:	Full Odometers	Exclude User Defined Breaks :	Y	Exclude Driver Relief :	Y
		ExcludeOutofService-Service:	Y	Exclude Driver Assist :	Y
		Exclude Refuel - Service:	Y	Exclude Driver Return :	Y

* Bad Data in Odometer

Rt 14+15

Funding Source Productivity Report

TDZ

For Date : 2017-07-01 To 2017-07-31

Print Date: 08/08/2017
Print Time: 06:50:59PM

Funds	Count Passengers					Count Of Trips			Hours								Distance (Miles)							
	CLI	PCA	ESC	Others	Total	Trips	NS	Cancel	Total	Service	Live	DH	Break	Lunch	Refuel	Others	Total	Service	Live	DH	Bio.	Pass.	Trip/RH	Trip/SH
Grand Totals :	24	0	0	0	24	24	0	1890	232.9	226.9	226.9	6.0	0.0	0.0	0.0	0.0	5016	4455	4455	561	0	4455		0.11
Average:	2	0	0	0	2	2	0	189	23.29	22.69	22.69	0.60	0.00	0.00	0.00	0.00	501.6	445.5	445.5	56.1	0.0	2.4	0.11	

Passenger Information

Clients	100.00	%
Companions	0.00	%
Attendants	0.00	%
Others	0.00	%
	0.00	
Pass. Per Trip	1.00	
Average Length	567.33	Minutes
Average Distance	185.64	Miles

Requested Trip Information

Total Requested	1915	*No Shows*	0
Unscheduled	1	*Cancel at Door*	0
Unscheduled %	0.05 %	*No Show %*	0.00 %
Cancel Adv.	733		
Late Cancels	2	*No Shows Other*	0
Same Day	1146	*Cancel Other*	0
Site Closure	0	*Missed*	0
User Error	9	*Missed/T*	0
Cancel %	98.69 %	*Missed*	0.00 %

Hours Allocation

Total	232.92	Hours
Service	97.43	%
Live	97.43	%
Deadhead	2.57	%
Brk, Lnch, or Out	0.00	%

Miles Allocation

Total	5016.4	Miles
Service	88.82	%
Live	88.82	%
Deadhead	11.18	%
Brk, Lnch, or Out	0.00	%

Deadhead (DH) is calculated from pullout to first pickup plus from last dropoff to pullin
Service = Total – DH
Live = Service – all breaks

Ride Date:	2017-07-01 -- 2017-07-31	Exclude Lunches - Service:	Y	Service -Exclude Depo to 1st Pick:	Y
Route:	ZRT 14-1 - ZRT 14-2	Exclude Breaks - Service:	Y	Service - Exclude Last Drop to Depot:	Y
Sort Time:	ActualArriveTime	Exclude Auto Breaks :	Y		
Calulate Miles/Distance:	Full Odometers	Exclude User Defined Breaks :	Y	Exclude Driver Relief :	Y
		ExcludeOutofService-Service:	Y	Exclude Driver Assist :	Y
		Exclude Refuel - Service:	Y	Exclude Driver Return :	Y

* Bad Data in Odometer

Funding Source Productivity Report

TDZ

For Date : 2017-07-01 To 2017-07-31

Print Date: 08/08/2017
Print Time: 06:51:51PM

Funds	Count Passengers					Count Of Trips			Hours								Distance (Miles)							
	CLI	PCA	ESC	Others	Total	Trips	NS	Cancel	Total	Service	Live	DH	Break	Lunch	Refuel	Others	Total	Service	Live	DH	Bio.	Pass.	Trip/RH	Trip/SH
Grand Totals :	59	0	0	0	59	59	0	1890	463.3	432.1	432.1	31.2	0.0	0.0	0.0	0.0	4590	4007	4007	583	0	4007		0.14
Average:	6	0	0	0	6	6	0	189	46.33	43.21	43.21	3.12	0.00	0.00	0.00	0.00	459.0	400.7	400.7	58.3	0.0	5.9	0.14	

Passenger Information

Clients	100.00	%
Companions	0.00	%
Attendants	0.00	%
Others	0.00	%
	0.00	
Pass. Per Trip	1.00	
Average Length	439.42	Minutes
Average Distance	67.92	Miles

Requested Trip Information

Total Requested	1950	*No Shows*	0
Unscheduled	1	*Cancel at Door*	0
Unscheduled %	0.05 %	*No Show %*	0.00 %
Cancel Adv.	733		
Late Cancels	2	*No Shows Other*	0
Same Day	1146	*Cancel Other*	0
Site Closure	0	*Missed*	0
User Error	9	*Missed/T*	0
Cancel %	96.92 %	*Missed*	0.00 %

Hours Allocation

Total	463.27	Hours
Service	93.27	%
Live	93.27	%
Deadhead	6.73	%
Brk, Lnch, or Out	0.00	%

Miles Allocation

Total	4590.0	Miles
Service	87.30	%
Live	87.30	%
Deadhead	12.70	%
Brk, Lnch, or Out	0.00	%

Deadhead (DH) is calculated from pullout to first pickup plus from last dropoff to pullin
Service = Total – DH
Live = Service – all breaks

Ride Date:	2017-07-01 – 2017-07-31	Exclude Lunches - Service:	Y	Service -Exclude Depo to 1st Pick:	Y
Route:	ZRT 20-1 - ZRT 20-4	Exclude Breaks - Service:	Y	Service - Exclude Last Drop to Depot:	Y
Sort Time:	ActualArriveTime	Exclude Auto Breaks :	Y		
Calulate Miles/Distance:	Full Odometers	Exclude User Defined Breaks :	Y	Exclude Driver Relief :	Y
		ExcludeOutofService-Service:	Y	Exclude Driver Assist :	Y
		Exclude Refuel - Service:	Y	Exclude Driver Return :	Y

* Bad Data in Odometer

Funding Source Productivity Report

TDZ

For Date : 2017-07-01 To 2017-07-31

Print Date: 08/08/2017
Print Time: 06:52:47PM

Funds	Count Passengers					Count Of Trips			Hours								Distance (Miles)							
	CLI	PCA	ESC	Others	Total	Trips	NS	Cancel	Total	Service	Live	DH	Break	Lunch	Refuel	Others	Total	Service	Live	DH	Blo.	Pass.	Trip/RH	Trip/SB
Grand Totals :	53	0	0	0	53	53	0	1890	435.9	390.1	390.1	45.9	0.0	0.0	0.0	0.0	7501	6743	6743	758	0	6743		0.14
Average:	5	0	0	0	5	5	0	189	43.59	39.01	39.01	4.59	0.00	0.00	0.00	0.00	750.1	674.3	674.3	75.8	0.0	5.3	0.14	

Passenger Information

Clients	100.00	%
Companions	0.00	%
Attendants	0.00	%
Others	0.00	%
	0.00	
Pass. Per Trip	1.00	
Average Length	441.58	Minutes
Average Distance	127.23	Miles

Requested Trip Information

Total Requested	1944	*No Shows*	0
Unscheduled	1	*Cancel at Door*	0
Unscheduled %	0.05 %	*No Show %*	0.00 %
Cancel Adv.	733		
Late Cancels	2	*No Shows Other*	0
Same Day	1146	*Cancel Other*	0
Site Closure	0	*Missed*	0
User Error	9	*Missed/T*	0
Cancel %	97.22 %	*Missed*	0.00 %

Hours Allocation

Total	435.95	Hours
Service	89.48	%
Live	89.48	%
Deadhead	10.52	%
Brk, Lnch, or Out	0.00	%

Miles Allocation

Total	7501.5	Miles
Service	89.89	%
Live	89.89	%
Deadhead	10.11	%
Brk, Lnch, or Out	0.00	%

Deadhead (DH) is calculated from pullout to first pickup plus from last dropoff to pullin
Service = Total – DH
Live = Service – all breaks

Ride Date:	2017-07-01 -- 2017-07-31	Exclude Lunches - Service:	Y	Service -Exclude Depo to 1st Pick:	Y
Route:	ZRT 30-1 - ZRT 30-4	Exclude Breaks - Service:	Y	Service - Exclude Last Drop to Depot:	Y
Sort Time:	ActualArriveTime	Exclude Auto Breaks :	Y		
Calulate Miles/Distance:	Full Odometers	Exclude User Defined Breaks :	Y	Exclude Driver Relief :	Y
		ExcludeOutofService-Service:	Y	Exclude Driver Assist :	Y
		Exclude Refuel - Service:	Y	Exclude Driver Return :	Y

* Bad Data in Odometer

Funding Source Productivity Report

TDZ

For Date : 2017-07-01 To 2017-07-31

Print Date: 08/08/2017
Print Time: 06:53:48PM

Funds	Count Passengers					Count Of Trips			Hours								Distance (Miles)							
	CLI	PCA	ESC	Others	Total	Trips	NS	Cancel	Total	Service	Live	DH	Break	Lunch	Refuel	Others	Total	Service	Live	DH	Blo.	Pass.	Trip/RH	Trip/SH
Grand Totals :	65	0	0	0	65	65	0	1890	389.0	363.0	363.0	26.0	0.0	0.0	0.0	0.0	3990	3454	3454	535	0	3454		0.18
Average:	7	0	0	0	7	7	0	189	38.90	36.30	36.30	2.60	0.00	0.00	0.00	0.00	399.0	345.4	345.4	53.5	0.0	6.5	0.18	

Passenger Information

Clients	100.00	%
Companions	0.00	%
Attendants	0.00	%
Others	0.00	%
	0.00	
Pass. Per Trip	1.00	
Average Length	335.12	Minutes
Average Distance	53.15	Miles

Requested Trip Information

Total Requested	1956	*No Shows*	0
Unscheduled	1	*Cancel at Door*	0
Unscheduled %	0.05 %	*No Show %*	0.00 %
Cancel Adv.	733		
Late Cancels	2	*No Shows Other*	0
Same Day	1146	*Cancel Other*	0
Site Closure	0	*Missed*	0
User Error	9	*Missed/T*	0
Cancel %	96.63 %	*Missed*	0.00 %

Hours Allocation

Total	389.02	Hours
Service	93.33	%
Live	93.33	%
Deadhead	6.68	%
Brk, Lnch, or Out	0.00	%

Miles Allocation

Total	3989.5	Miles
Service	86.59	%
Live	86.59	%
Deadhead	13.41	%
Brk, Lnch, or Out	0.00	%

Deadhead (DH) is calculated from pullout to first pickup plus from last dropoff to pullin
Service = Total – DH
Live = Service – all breaks

Ride Date:	2017-07-01 -- 2017-07-31	Exclude Lunches - Service:	Y	Service -Exclude Depo to 1st Pick:	Y
Route:	ZRT 32-1 - ZRT 32B	Exclude Breaks - Service:	Y	Service - Exclude Last Drop to Depot:	Y
Sort Time:	ActualArriveTime	Exclude Auto Breaks :	Y		
Calculate Miles/Distance:	Full Odometers	Exclude User Defined Breaks :	Y	Exclude Driver Relief :	Y
		ExcludeOutofService-Service:	Y	Exclude Driver Assist :	Y
		Exclude Refuel - Service:	Y	Exclude Driver Return :	Y

* Bad Data in Odometer

Funding Source Productivity Report

TDZ

For Date : 2017-07-01 To 2017-07-31

Print Date: 08/08/2017
Print Time: 06:54:38PM

Funds	Count Passengers					Count Of Trips			Hours								Distance (Miles)							
	CLI	PCA	ESC	Others	Total	Trips	NS	Cancel	Total	Service	Live	DH	Break	Lunch	Refuel	Others	Total	Service	Live	DH	Blo.	Pass.	Trip/RH	Trip/SB
Grand Totals :	39	0	0	0	39	39	0	1890	253.3	237.4	237.4	15.9	0.0	0.0	0.0	0.0	3184	2875	2875	309	0	2875		0.16
Average:	4	0	0	0	4	4	0	189	25.33	23.74	23.74	1.59	0.00	0.00	0.00	0.00	318.4	287.5	287.5	30.9	0.0	3.9	0.16	

Passenger Information

Clients	100.00	%
Companions	0.00	%
Attendants	0.00	%
Others	0.00	%
	0.00	
Pass. Per Trip	1.00	
Average Length	365.23	Minutes
Average Distance	73.72	Miles

Requested Trip Information

Total Requested	1930	*No Shows*	0
Unscheduled	1	*Cancel at Door*	0
Unscheduled %	0.05 %	*No Show %*	0.00 %
Cancel Adv.	733		
Late Cancels	2	*No Shows Other*	0
Same Day	1146	*Cancel Other*	0
Site Closure	0	*Missed*	0
User Error	9	*Missed/T*	0
Cancel %	97.93 %	*Missed*	0.00 %

Hours Allocation

Total	253.34	Hours
Service	93.71	%
Live	93.71	%
Deadhead	6.29	%
Brk, Lnch, or Out	0.00	%

Miles Allocation

Total	3183.7	Miles
Service	90.30	%
Live	90.30	%
Deadhead	9.70	%
Brk, Lnch, or Out	0.00	%

Deadhead (DH) is calculated from pullout to first pickup plus from last dropoff to pullin
Service = Total – DH
Live = Service – all breaks

Ride Date:	2017-07-01 – 2017-07-31	Exclude Lunches - Service:	Y	Service -Exclude Depo to 1st Pick:	Y
Route:	ZRT 33-1 - ZRT 33-2	Exclude Breaks - Service:	Y	Service - Exclude Last Drop to Depot:	Y
Sort Time:	ActualArriveTime	Exclude Auto Breaks :	Y		
Calulate Miles/Distance:	Full Odometers	Exclude User Defined Breaks :	Y	Exclude Driver Relief :	Y
		ExcludeOutofService-Service:	Y	Exclude Driver Assist :	Y
		Exclude Refuel - Service:	Y	Exclude Driver Return :	Y

* Bad Data in Odometer

Funding Source Productivity Report

TDZ

For Date : 2017-07-01 To 2017-07-31

Print Date: 08/08/2017
Print Time: 06:56:59PM

Funds	Count Passengers					Count Of Trips			Hours								Distance (Miles)							
	CLI	PCA	ESC	Others	Total	Trips	NS	Cancel	Total	Service	Live	DH	Break	Lunch	Refuel	Others	Total	Service	Live	DH	Bio.	Pass.	Trip/RH	Trip/SH
Grand Totals :	2	0	0	0	2	2	0	1890	13.8	12.4	12.4	1.4	0.0	0.0	0.0	0.0	125	98	98	28	0	98		0.16
Average:	0	0	0	0	0	0	0	189	1.38	1.24	1.24	0.14	0.00	0.00	0.00	0.00	12.5	9.8	9.8	2.8	0.0	0.2	0.16	

Passenger Information

Clients	100.00	%
Companions	0.00	%
Attendants	0.00	%
Others	0.00	%
	0.00	
Pass. Per Trip	1.00	
Average Length	372.00	Minutes
Average Distance	48.90	Miles

Requested Trip Information

Total Requested	1893	*No Shows*	0
Unscheduled	1	*Cancel at Door*	0
Unscheduled %	0.05 %	*No Show %*	0.00 %
Cancel Adv.	733		
Late Cancels	2	*No Shows Other*	0
Same Day	1146	*Cancel Other*	0
Site Closure	0	*Missed*	0
User Error	9	*Missed/T*	0
Cancel %	99.84 %	*Missed*	0.00 %

Hours Allocation

Total	13.77	Hours
Service	90.07	%
Live	90.07	%
Deadhead	9.92	%
Brk, Lnch, or Out	0.00	%

Miles Allocation

Total	125.3	Miles
Service	77.89	%
Live	77.89	%
Deadhead	22.11	%
Brk, Lnch, or Out	0.00	%

Deadhead (DH) is calculated from pullout to first pickup plus from last dropoff to pullin
Service = Total – DH
Live = Service – all breaks

Ride Date:	2017-07-01 – 2017-07-31	Exclude Lunches - Service:	Y	Service -Exclude Depo to 1st Pick:	Y
Route:	ZZSPECIA - ZZSPECIA	Exclude Breaks - Service:	Y	Service - Exclude Last Drop to Depot:	Y
Sort Time:	ActualArriveTime	Exclude Auto Breaks :	Y		
Calulate Miles/Distance:	Full Odometers	Exclude User Defined Breaks :	Y	Exclude Driver Relief :	Y
		ExcludeOutofService-Service:	Y	Exclude Driver Assist :	Y
		Exclude Refuel - Service:	Y	Exclude Driver Return :	Y

Rte 95

* Bad Data in Odometer

Version 14.0.12.0

Passes Data

Inventory Status

31 Day Pass

	Beginning Inv Serial #	Ending Inv Serial #	Last Sold Pass Serial #		Beginning Inv Serial #	Ending Inv Serial #	Last Pass Sold Serial #
Regular Fare	4252-4300			Reduced Fare	8269-8283		
Express	746-761			Express	1422-1425		
	57-68 75-						

Single Ride Passes

Single Ride Regular	6620402 6620262 6619892- 6619898 6619900- 6619930 6619971- 6620050 6620211- 6620216 6620218- 6620260
	6620111- 6620160

Date	Purchaser	Agency	Single Ride		Reg Fare		Reduced Fare		Express		Express Reduced		
			$1.50		$2.00		$30.00		$15.00		$45.00		$22.50		$26.00
7/3/2017	Ann Pebebles	N/A	$105.00		$0.00		$0.00		$0.00		$0.00		$0.00		$0.00
7/11/2017	Chris Cook	N/A	$0.00		$0.00		$60.00		$0.00		$0.00		$0.00		$0.00
7/11/2017	L. Vermillion	Others of Destin	$0.00		$0.00		$90.00		$0.00		$0.00		$0.00		$0.00
7/17/2017		TransBen/Commu	$0.00		$0.00		$0.00		$0.00		$45.00		$0.00		$0.00
7/17/2017		TransBen/Commu	$0.00		$0.00		$0.00		$0.00		$45.00		$0.00		$0.00
7/17/2017		TransBen/Commu	$0.00		$0.00		$0.00		$0.00		$45.00		$0.00		$0.00
7/17/2017		TransBen/Commu	$0.00		$0.00		$0.00		$0.00		$45.00		$0.00		$0.00
7/17/2017		TransBen/Commu	$0.00		$0.00		$0.00		$0.00		$45.00		$0.00		$0.00
		TransBen/Commu	$0.00		$0.00		$0.00		$0.00		$45.00		$0.00		$0.00
7/18/2017	John Paul	N/A	$0.00		$0.00		$0.00		$45.00		$0.00		$0.00		$0.00
7/19/2017	Otis Littlefield	St Mary's Outreac	$0.00		$0.00		$0.00		$15.00		$0.00		$0.00		$0.00
7/25/2017	Israel Brown		$0.00		$0.00		$0.00		$15.00		$0.00		$0.00		$0.00
7/26/2017		Homelessness and	$499.50		$0.00		$0.00		$0.00		$0.00		$0.00		$0.00
			$0.00		$0.00		$0.00		$0.00		$0.00		$0.00		$0.00
	Christine Smiley	**See Note ***	$6.00		$0.00		$0.00		$0.00		$0.00		$0.00		$0.00
	Eveann Johnson	**See Note ***	$6.00		$0.00		$0.00		$0.00		$0.00		$0.00		$0.00
			$0.00		$0.00		$0.00		$0.00		$0.00		$0.00		$0.00
			$0.00		$0.00		$0.00		$0.00		$0.00		$0.00		$0.00
			$0.00		$0.00		$0.00		$0.00		$0.00		$0.00		$0.00
			$0.00		$0.00		$0.00		$0.00		$0.00		$0.00		$0.00
			$0.00		$0.00		$0.00		$0.00		$0.00		$0.00		$0.00
			$0.00		$0.00		$0.00		$0.00		$0.00		$0.00		$0.00
			$0.00		$0.00		$0.00		$0.00		$0.00		$0.00		$0.00
			$0.00		$0.00		$0.00		$0.00		$0.00		$0.00		$0.00
7/17/2017	**Cash Donation**	**TransBen/Comme**	$0.00		$0.00		$0.00		$0.00		**$30.00**		$0.00		$0.00
Refunds			$0.00		$0.00		$0.00		$0.00		$0.00		$0.00		$0.00
			$0.00		$0.00		$0.00		$0.00		$0.00		$0.00		$0.00
	Totals		411	$616.50	0	$0.00	5	$150.00	5	$75.00	6	$300.00	0	$0.00	0	$0.00

MARUTI INVOICE GRANTS WORKSHEET

Invoice No.: 17-10 **Dates/Period Covered:** May 2017

DR		Farebox & Co-pay deductions in Red					PARATRANSIT	FIXED ROUTE	TOTAL PAYABLE
Logisticare	$ 8,150.22	$ 6,694.58	$ 12,074.40			$ 26,919.20	$ 26,919.20		
Secure	$ 7,895.32	$ 2,773.76	$ 6,909.24			$ 17,578.32	$ 17,578.32		
PP	$ 261.61	$ 281.74	$ 1,170.55	$ (358.00)	$ (70.00)	$ 1,285.90	$ 1,285.90		
Voc. Rehab						$ -	$ -		
A2C	$ 80.50	$ 80.50	$ 6.71			$ 167.71	$ 167.71		
DOC						$ -	$ -		
						$ 45,951.13	$ 45,951.13		
						701742(50%)	$ 22,975.57		$ 22,975.57
						701543 (25%)	$ 11,487.78		$ 11,487.78
						70544 (25%)	$ 11,487.78		$ 11,487.78
COA - Income									
COA (VRH Expenses)	$ 1,197.38	$ 4,739.20				$ 5,936.58	$ 5,936.58		
COA Reimbursement	$ (3,283.22)					$ (3,283.22)	$ (3,283.22)		
	COA NET EXPENSES (chargeable to Grant)					$ 2,653.36	$ 2,653.36		
R2U - eligible to 5307	$ -								
R2R eligible to 0141	($4739.20-$1197.38)	$ 3,541.82							
	Total	*$ 3,541.82*							
						701542			$ -
						70544	$ 2,653.36		$ 2,653.36
CVW Rt 14, 15 & 16 (100%)	$7,812.14	$ (659.70)	$ (285.38)			$6,867.06		$6,867.06	
						701742 (50%)		$ 3,433.53	$ 3,433.53
						70544 (50%)		$ 3,422.53	$ 3,422.53
TD (DR)					**UZA Block Eligible**				
TD	$ 50,333.48	*$ 13,741.34*	$ (5,430.00)		44903.48	$ 58,644.82	$ 58,644.82		
TD1	$ 27,814.72	*$ 1,573.03*	$ (436.00)	$ (782.00)	26596.72	$ 28,169.75	$ 28,169.75		
TD5 (50%)	*$ 35,213.65*	*$ 11,326.46*	$ (1,361.00)	$ (350.00)		$ 22,414.56	$ 22,414.56		
TDZ	$ 177.76				177.76	$ 177.76	$ 177.76		
						701748 (TD)	$ 109,406.89		$ 109,406.89
					$71,677.96	Total TD reimbursable (701748)		$ 38,758.00	
							TD BALANCE	$ 70,648.89	
						BLOCK ELIGIBLE-TD/TD1 UZA EXP. (minus copays)		$ 71,677.96	
						TD Deficit charged to 701742 (5307)		$ 35,324.44	
						TD deficit charged to 701543 (Block)		$ 17,662.22	
						TD deficit charged to 70544		$ 17,662.23	
TD5 (50%)	$ 35,213.65	$ 11,326.46	$ (1,361.00)	$ (350.00)		$ 22,414.55	$ 22,414.55		
						701742	$11,207.27		
						70544	$11,207.28		
FWB Wave	$ 33,460.17	$ (3,947.47)	$ (285.38)			$ 29,227.32		$ 29,227.32	
							TOTAL	$ 29,227.32	$ 29,227.32
						701742		$ 14,613.66	
						701543		$ 7,306.83	
						70544		$ 7,306.83	
Corridor	$ 36,166.52	$ 461.85	$ (2,249.28)	$ (285.37)		$ 34,093.72		$ 34,093.72	
OK. Island	$ 15,538.08	$ (1,481.91)	$ (285.37)			$ 13,770.80		$ 13,770.80	
							TOTAL	$ 47,864.52	
						701742		$ 23,932.26	$ 23,932.26
						701543		$ 11,966.13	
						70544		$ 11,966.13	
						PARATRANSIT SUB-TOTAL	$ 180,425.93		
						FIXED ROUTE SUB-TOTAL		$ 83,958.90	
								TOTAL NET EXPENSES	$ 264,384.83

Ashley S. Endris

From: Janet Willis <jwillis@co.okaloosa.fl.us>
Sent: Wednesday, August 30, 2017 11:11 AM
To: Ashley S. Endris
Cc: Elliot Kampert; Robert Berkstresser; JoAnn T. Hofstad
Subject: RE: July Invoice

Ashley,

I wasn't able to get in touch with Mr. Hofstad's office so please proceed to process the invoice as normal.

Thanks,

Janet M. Willis
Transit Coordinator/Grants Manager
Phone: 850/683-6255

Please note: Due to Florida's very broad public records laws, most written communications to or from County employees regarding County business are public records, available to the public and media upon request. Therefore, this written e-mail communication, including your e-mail address, may be subject to public disclosure.

From: Ashley S. Endris [mailto:aendris@okaloosaclerk.com]
Sent: Wednesday, August 30, 2017 10:56 AM
To: Janet Willis <jwillis@co.okaloosa.fl.us>
Cc: Elliot Kampert <ekampert@co.okaloosa.fl.us>; Robert Berkstresser <rberkstresser@co.okaloosa.fl.us>; JoAnn T. Hofstad <jthofstad@co.okaloosa.fl.us>
Subject: RE: July Invoice
Importance: High

Janet,

I have finished my review of the Maruti Invoice 17-10. Please confirm that 701648 should read 701748 on the contract pay request. If the TD invoice is correct as is, everything else looks good.

The deadline to get pay requests to Accounts Payable in order for them to get processed tomorrow is no later than noon today. This pay request is over the $25,000 threshold, so it will need to be signed by the County Administrator first. Will you be sending someone to walk it through so that it will get paid this week, or would you like for me to continue processing as normal?

Thank you,
Ashley

Ashley S. Endris
Accountant, Okaloosa County Clerk of Courts
Tel: (850) 689-5000 x 4382
aendris@okaloosaclerk.com | www.okaloosaclerk.com
302 N. Wilson Street, Suite 203, Crestview, FL 32536
How am I Doing?

PLEASE NOTE: Florida has a very broad public records law. Email communications to or from Okaloosa County Clerk of Court employees are considered public records and are available to the public and media upon request. Your e-mail communications, including your email address, are subject to public disclosure. This email is intended for the addressee(s) indicated above only. If you have received this email in error, please delete it immediately.

From: Ashley S. Endris
Sent: Wednesday, August 30, 2017 9:46 AM
To: 'Janet Willis' <jwillis@co.okaloosa.fl.us>
Cc: Elliot Kampert <ekampert@co.okaloosa.fl.us>; Robert Berkstresser <rberkstresser@co.okaloosa.fl.us>
Subject: RE: July Invoice

Good morning,

I am looking over the documents that you sent this morning. I was out yesterday. I will let you know as soon as I finish my review if I have everything needed to continue processing.

Thank you,
Ashley

From: Janet Willis [mailto:jwillis@co.okaloosa.fl.us]
Sent: Tuesday, August 29, 2017 7:31 AM
To: Ashley S. Endris <aendris@okaloosaclerk.com>
Cc: Elliot Kampert <ekampert@co.okaloosa.fl.us>; Robert Berkstresser <rberkstresser@co.okaloosa.fl.us>
Subject: FW: July Invoice

Ashley,
Attached are the correct invoices that Maruti has now signed and a revised copy of the grant worksheet. Are you able to use the signed Contract Approval Form that you already have and revise the grant allocations as on the attached form?

Janet M. Willis
Transit Coordinator/Grants Manager
Phone: 850/683-6255

Please note: Due to Florida's very broad public records laws, most written communications to or from County employees regarding County business are public records, available to the public and media upon request. Therefore, this written e-mail communication, including your e-mail address, may be subject to public disclosure.

From: Crystal Myers [mailto:crystal.myers@marutitransit.com]
Sent: Monday, August 28, 2017 12:21 PM
To: Janet Willis <jwillis@co.okaloosa.fl.us>; Robert Berkstresser <rberkstresser@co.okaloosa.fl.us>; Parth MT <parth@marutitransit.com>
Subject: July Invoice

Corrected and ready for submission

--
Crystal S. Myers
Administrative Manager
Maruti Fleet and Management
600 Transit Way
Ft. Walton Beach, FL. 32547
Fax: 850-833-9286
Office: 850-833-9173
Direct: 850-609-7002
Cell: 850-259-2539
Crystal.Myers@marutitransit.com

PRIVACY NOTICE
This message, together with any attachments, is intended only for the use of the individual or entity to which it is addressed. It may contain information that is confidential and prohibited from disclosure. If you are not the intended recipient, you are hereby notified that any dissemination or copying of this message or any attachment is strictly prohibited. If you have received this message in error, please notify the original sender immediately by telephone or by return e-mail and delete this message, along with any attachments, from your computer.

CAUTION: This email originated from outside the organization. Do not click links or open attachments unless you recognize the sender and know the content is safe.

Ashley S. Endris

From: Janet Willis <jwillis@co.okaloosa.fl.us>
Sent: Tuesday, August 29, 2017 7:31 AM
To: Ashley S. Endris
Cc: Elliot Kampert; Robert Berkstresser
Subject: FW: July Invoice
Attachments: uul5 inv-08292017031915.pdf; INVOICE #17-10 GRANT WORKSHEET 2017.xlsx; Invoice Cover Sheet 17-10 July 2017 REVISED.xlsx

Ashley,
Attached are the correct invoices that Maruti has now signed and a revised copy of the grant worksheet. Are you able to use the signed Contract Approval Form that you already have and revise the grant allocations as on the attached form?

Janet M. Willis
Transit Coordinator/Grants Manager
Phone: 850/683-6255

Please note: Due to Florida's very broad public records laws, most written communications to or from County employees regarding County business are public records, available to the public and media upon request. Therefore, this written e-mail communication, including your e-mail address, may be subject to public disclosure.

From: Crystal Myers [mailto:crystal.myers@marutitransit.com]
Sent: Monday, August 28, 2017 12:21 PM
To: Janet Willis <jwillis@co.okaloosa.fl.us>; Robert Berkstresser <rberkstresser@co.okaloosa.fl.us>; Parth MT <parth@marutitransit.com>
Subject: July Invoice

Corrected and ready for submission

--
Crystal S. Myers
Administrative Manager
Maruti Fleet and Management
600 Transit Way
Ft. Walton Beach, FL. 32547
Fax: 850-833-9286
Office: 850-833-9173
Direct: 850-609-7002
Cell: 850-259-2539
Crystal.Myers@marutitransit.com

PRIVACY NOTICE
This message, together with any attachments, is intended only for the use of the individual or entity to which it is addressed. It may contain information that is confidential and prohibited from disclosure. If you are not the intended recipient, you are hereby notified that any dissemination or copying of this message or any attachment is strictly prohibited. If you have received this message in error, please notify the original sender immediately by

telephone or by return e-mail and delete this message, along with any attachments, from your computer.

CAUTION: This email originated from outside the organization. Do not click links or open attachments unless you recognize the sender and know the content is safe.

Ashley S. Endris

From: Janet Willis <jwillis@co.okaloosa.fl.us>
Sent: Friday, August 25, 2017 4:22 PM
To: Ashley S. Endris
Cc: Elliot Kampert
Subject: RE: Maruti Invoice 17-10
Attachments: July 2017 Invoice Final revised.xlsx

This is the invoice that Maruti should have pulled and signed or at least it's the one that I used because it says "Final Revised" but they have 4 different versions in the invoice folder. I will straighten this out on Monday.

Thanks,

Janet M. Willis
Transit Coordinator/Grants Manager
Phone: 850/683-6255

Please note: Due to Florida's very broad public records laws, most written communications to or from County employees regarding County business are public records, available to the public and media upon request. Therefore, this written e-mail communication, including your e-mail address, may be subject to public disclosure.

From: Ashley S. Endris [mailto:aendris@okaloosaclerk.com]
Sent: Friday, August 25, 2017 4:07 PM
To: Janet Willis <jwillis@co.okaloosa.fl.us>
Cc: Elliot Kampert <ekampert@co.okaloosa.fl.us>
Subject: Maruti Invoice 17-10
Importance: High

Good afternoon,

In reviewing the Maruti Invoice #17-10, I noticed some mistakes that need correcting. Please see attached marked up pages with my questions/comments. I have also attached an email previously sent concerning the amounts on the TD invoice, which affects the amounts allocated to the different grants on this invoice.

Please revise as needed and resubmit the revisions to me, or I can send the invoice back to your attention for revision and resubmission, please let me know.

Thank you,
Ashley

Ashley S. Endris
Accountant, Okaloosa County Clerk of Courts
Tel: (850) 689-5000 x 4382
aendris@okaloosaclerk.com | www.okaloosaclerk.com
302 N. Wilson Street, Suite 203, Crestview, FL 32536

How am I Doing?

PLEASE NOTE: Florida has a very broad public records law. Email communications to or from Okaloosa County Clerk of Court employees are considered public records and are available to the public and media upon request. Your e-mail communications, including your email address, are subject to public disclosure. This email is intended for the addressee(s) indicated above only. If you have received this email in error, please delete it immediately.

Ashley S. Endris

From: Janet Willis <jwillis@co.okaloosa.fl.us>
Sent: Friday, August 25, 2017 4:16 PM
To: Ashley S. Endris
Cc: Elliot Kampert
Subject: RE: Maruti Invoice 17-10

Ashley,

Joann nor Bob was there the other day to print the correct invoice and give it to Parth and it looks like Maruti pulled the wrong invoice and signed it. I've requested several times that they only have one file in the invoice location. I'll get back with you. I think Parth is already gone for the day anyway.

Janet M. Willis
Transit Coordinator/Grants Manager
Phone: 850/683-6255

Please note: Due to Florida's very broad public records laws, most written communications to or from County employees regarding County business are public records, available to the public and media upon request. Therefore, this written e-mail communication, including your e-mail address, may be subject to public disclosure.

From: Ashley S. Endris [mailto:aendris@okaloosaclerk.com]
Sent: Friday, August 25, 2017 4:07 PM
To: Janet Willis <jwillis@co.okaloosa.fl.us>
Cc: Elliot Kampert <ekampert@co.okaloosa.fl.us>
Subject: Maruti Invoice 17-10
Importance: High

Good afternoon,

In reviewing the Maruti Invoice #17-10, I noticed some mistakes that need correcting. Please see attached marked up pages with my questions/comments. I have also attached an email previously sent concerning the amounts on the TD invoice, which affects the amounts allocated to the different grants on this invoice.

Please revise as needed and resubmit the revisions to me, or I can send the invoice back to your attention for revision and resubmission, please let me know.

Thank you,
Ashley

Ashley S. Endris
Accountant, Okaloosa County Clerk of Courts
Tel: (850) 689-5000 x 4382
aendris@okaloosaclerk.com | www.okaloosaclerk.com
302 N. Wilson Street, Suite 203, Crestview, FL 32536

How am I Doing?

PLEASE NOTE: Florida has a very broad public records law. Email communications to or from Okaloosa County Clerk of Court employees are considered public records and are available to the public and media upon request. Your e-mail communications, including your email address, are subject to public disclosure. This email is intended for the addressee(s) indicated above only. If you have received this email in error, please delete it immediately.

MARUTI INVOICE GRANTS WORKSHEET

Invoice No.: 17-08 **Dates/Period Covered:** May 2017

DR								PARATRANSIT	FIXED ROUTE	TOTAL PAYABLE
Logisticare	$ 8,150.22	$ 6,694.58	$ 12,074.40				$ 26,919.20	$ 26,919.20		
Secure	$ 7,895.32	$ 2,773.76	$ 6,909.24				$ 17,578.32	$ 17,578.32		
PP	$ 261.61	$ 281.74	$ 1,170.55	$ (358.00)	$ (70.00)		$ 1,285.90	$ 1,285.90		
Voc. Rehab							$ -	$ -		
A2C	$ 80.50	$ 80.50	$ 6.71				$ 167.71	$ 167.71		
DOC							$ -	$ -		
							$ 45,951.13	$ 45,951.13		
						701742(50%)		$ 22,975.57		$ 22,975.57
						701543 (25%)		$ 11,487.78		$ 11,487.78
						70544 (25%)		$ 11,487.78		$ 11,487.78
COA - Income										
COA (VRH Expenses)	$ 1,197.38	$ 4,739.20					$ 5,936.58	$ 5,936.58		
COA Reimbursement	$ (3,283.22)						$ (3,283.22)	$ (3,283.22)		
	COA NET EXPENSES (chargeable to Grant)						$ 2,653.36	$ 2,653.36		
R2U - eligible to 5307	$ -									
R2R eligible to 0141	($4739.20-$1197.38)	$ 3,541.82								
	Total	*$ 3,541.82*								
						701542				$ -
						70544		$ 2,653.36		$ 2,653.36
CVW Route										
CVW Rt 14, 15 & 16 (100%)	$7,812.14	$ (659.70)	$ (285.38)				$6,867.06		$6,867.06	
						701742 (50%)			$ 3,433.53	$ 3,433.53
						70544 (50%)			$ 3,433.53	$ 3,433.53
TD (DR)					UZA Block Eligible					
TD	$ 50,333.48	*$ 13,741.34*	$ (5,430.00)		44903.48		$ 58,644.82	$ 58,644.82		
TD1	$ 27,814.72	*$ 1,573.03*	$ (436.00)	$ (782.00)	26596.72		$ 28,169.75	$ 28,169.75		
TD5 (50%)	*$ 35,213.65*	*$ 11,326.46*	$ (1,361.00)	$ (350.00)			$ 22,414.56	$ 22,414.56		
TDZ	$ 177.76				177.76		$ 177.76	$ 177.76		
						701748 (TD)		$ 109,406.89		$ 109,406.89
					$71,677.96	Total TD reimbursable (701748)			$ 38,758.00	
								TD BALANCE	$ 70,648.89	
						BLOCK ELIGIBLE-TD/TD1 UZA EXP. (minus copays)			$ 71,677.96	
						TD Deficit charged to 701742 (5307)			$ 35,324.44	
						TD deficit charged to 701543 (Block)			$ 17,662.22	
						TD deficit charged to 70544			$ 17,662.23	
TD5 (50%)	$ 35,213.65	$ 11,326.46	$ (1,361.00)	$ (350.00)			$ 22,414.55	$ 22,414.55		
						701742		$11,207.27		
						70544		$11,207.28		
Wave										
FWB Wave	$ 33,460.17	$ (3,947.47)	$ (285.38)				$ 29,227.32		$ 29,227.32	
								TOTAL	$ 29,227.32	$ 29,227.32
						701742			$ 14,613.66	
						701543			$ 7,306.83	
						70544			$ 7,306.83	
CORRIDOR										
Corridor	$ 36,166.52	$ 461.85	$ (2,249.28)	$ (285.37)			$ 34,093.72		$ 34,093.72	
OK. Island	$ 15,538.08	$ (1,481.91)	$ (285.37)				$ 13,770.80		$ 13,770.80	
								TOTAL	$ 47,864.52	
						701742			$ 23,932.26	$ 23,932.26
						701543			$ 11,966.13	
						70544			$ 11,966.13	
						PARATRANSIT SUB-TOTAL		$ 180,425.93		
						FIXED ROUTE SUB-TOTAL			$ 83,958.90	
								TOTAL NET EXPENSES		$ 264,384.83

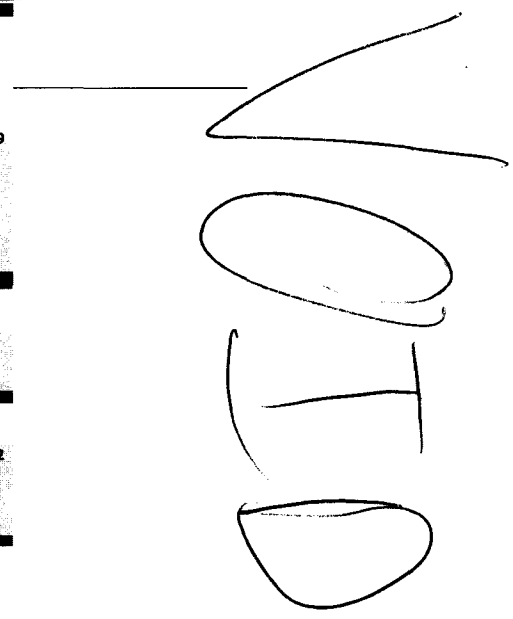

[redacted] | [redacted]

Paratransit

Funding Source	VRH	Billable Rate	Gross Expenses	Co-Pays	Total Co-Pays	Program Income	Total Program Income	Other Expenses	Other Expenses Total	NET TOTAL INVOICE	Grant/Rev Dept. No.	Grant/Rev. Total
Logisticare UZA	243.0		$ 8,150.22	*TD-AM*	$ 5,430.00	WOCOA (BBB)	$ 3,283.22		$ -	$ 180,427.24	701542	
Logisticare R2R	199.6		$ 6,694.58	*TD-WH*	$ -						701543	
LogistiCare Rural/Urban	360.0		$ 12,074.40								70544	
TD UZA	1500.7		$ 50,333.48	*TD1-AM*	$ 436.00						701648	
TD Rural/UZA	409.7		$ 13,741.34	*TD1-WH*	$ 782.00							
TD1 UZA	829.3		$ 27,814.72									
TD1 Rural/Urban	46.9		$ 1,573.03	*PP-AMB*	$ 358.00							
PP UZA	7.8		$ 261.61	*PP-WH*	$ 70.00							
PP R2R	8.4		$ 281.74									
PP Rural/UZA	34.9		$ 1,170.55									
Access2Care UZA	2.4		$ 80.50									
Access2Care Rural/UZA	2.4		$ 80.50									
Access2Care Rural/Rural	0.2		$ 8.05									
Vocational Rehab UZA	0.0	$ 33.54	$ -									
Vocational Rehab Rural/UZA	0.0		$ -									
W-O COA (BBB) UZA	35.7		$ 1,197.38									
W-O COA (BBB) R2R	141.3		$ 4,739.20	*TD5-WH (DR)*	$ 1,361.00							
W-O COA (BBB) Rural/Urban	0.0		$ -	*TD5-AM (DR)*	$ 350.00							
TD5 (CV PT) [50% to 5311] R2R	1049.9		$ 35,213.65									
TD5 (CV PT) [50% to 5311] R/Urban	337.7		$ 11,326.46									
TDZ UZA	5.3		$ 177.76									
WC Workers Comp Rural/Rural	0.0		$ -							NET TOTAL INVOICE		
ST UZA	235.4		$ 7,895.32									
ST R2R	82.7		$ 2,773.76									
ST Rural/UZA	206.0		$ 6,909.24									
DOC	0.0		$ -									
Total Vehicle Revenue Hours	[redacted]		$ 192,497.46	[redacted]	$ 8,787.00	[redacted]	$ 3,283.22	[redacted]	$ -	$ 180,427.24	[redacted]	$ -
[redacted]	31											

Total Funds due Vendor for Paratransit	$ 180,427.24
Total Funds due vendor for Fixed Route	$ 83,958.89
TOTAL FUNDS DUE MARUTI	$ 264,386.13

I certify that the invoice and all supporting documentation are complete and accurate.

MARUTI FLEET & MANAGEMENT

Prepared By: Parth Parikh Date: 8/23/2017

OKALOOSA COUNTY TRANSIT INVOICE VENDOR: MARUTI FLEET MANAGEMENT

Invoice No:

Month: [redacted]

Invoice Period: [redacted] Commodity Code: 541207

FIXED ROUTE

Route	VRH	Billable Rate	Gross Expenses	Revenue Source	Total Revenue	Other Expenses	Other Expenses Total	Other Revenue	Other Revenue Total	NET TOTAL INVOICE	Grant Dept. No	Grant Total Amount
Crestview Rte 14 - 15	232.92	$ 33.54	$ 7,812.14	*Farebox w/passes*	$659.70		$ -				701542	$ 3,788.88
Crestview Rte 16	0.00	$ 33.54	$ -	*Other Passes*	$ 285.38					$ 6,867.06	701543	$ 1,894.43
				TOTAL	$945.08		$ -		$ -		70544	$ 1,894.44

Route	VRH	Billable Rate	Gross Expenses	Revenue Source	Total Revenue	Other Expenses	Other Expenses Total	Other Revenue	Other Revenue Total	NET TOTAL INVOICE		
Destin Corridor (Rte 30/32/33)	1078.31	$ 33.54	$ 36,166.52	*Farebox w/passes*	$ 2,249.28							
Destin Corridor Rte 95	13.77	$ 33.54	$ 461.85	*Other Passes*	$ 285.37					$ 34,093.71	711542	$ 23,713.65
Fireworks				*Other Revenue*	$ -							
				TOTAL	$ 2,534.65		$ -		$ -			

Route	VRH	Billable Rate	Gross Expenses	Revenue Source	Total Revenue	Other Expenses	Other Expenses Total	Other Revenue	Other Revenue Total	NET TOTAL INVOICE		
FWB Wave Rte 1/2/3/4/5	997.62	$ 33.54	$ 33,460.17	*Farebox w/passes*	$ 3,947.47							
				Other Passes	$ 285.38					$ 29,227.32	701542	$ 16,708.79
				Other Revenue	$ -						701543	$ 8,354.39
				TOTAL	$ 4,232.85		$ -		$ -		70544	$ 8,354.40

Route	VRH	Billable Rate	Gross Expenses	Revenue Source	Total Revenue	Other Expenses	Other Expenses Total	Other Revenue	Other Revenue Total	NET TOTAL INVOICE		
Okaloosa Island Rte 20	[redacted]	$ 33.54	$ 15,538.08	*Farebox w/passes*	$ 1,481.91							
				Other Passes	$ 285.37					$ 13,770.80	711542	$ 7,932.66
				Other Revenue	$ -							
				TOTAL	$ 1,767.28		$ -		$ -			

MARUTI FLEET & MANAGEMENT

$ 72,641.64

OTHER PASSES: (Distributed among 4 fixed routes)

Monthly: Regular Fare	$ 150.00
Monthly: Reduced Fare	$ 75.00
Monthly: Express Regular Fare	$ 300.00
Monthly: Express Reduced Fare	$ -
Monthly: Student Fare	$ -
Single Ride Express: Regular Fare	$0.00
Single Ride: Regular Fare	$ 616.50
Misc - 4 each change cards @ $1.00 each	$ -
TOTAL OTHER PASS SALES	**$ 1,141.50**

Total Fixed Route	**$ 83,958.89**

Total SVC Days	20
Total VRH	2,785.89

I certify that the invoice and all supporting documentation are complete and accurate.

Prepared By: Partha Pavilla 8/23/17

Maruti Invoice # - C935	Reporting Period: From: July 1st thru July 31st, 2017											17-10
	Paratransit											
Funding Source	**VRH**	**Billable Rate**	**Gross Expenses**	**Co-Pays**	**Total Co-Pays**	**Program Income**	**Total Program Income**	**Other Expenses**	**Other Expenses Total**	**NET TOTAL INVOICE**	**Grant/Rev Dept. No.**	**Grant/Rev. Total**
Logisticare UZA	243.0		$ 8,150.22	*TD-AM*	$ 5,430.00	WOCOA (BBB)	$ 3,283.22		$ -			
Logisticare R2R	199.6		$ 6,694.58	*TD-WH*	$ -					$ 180,427.24	701542	
LogistiCare Rural/Urban	360.0		$ 12,074.40								701543	
TD UZA	1500.7		$ 50,333.48	*TD1-AM*	$ 436.00						70544	
TD Rural/UZA	409.7		$ 13,741.34	*TD1-WH*	$ 782.00						701648	
TD1 UZA	829.3		$ 27,814.72									
TD1 Rural/Urban	46.9		$ 1,573.03	*PP-AMB*	$ 358.00							
PP UZA	7.8		$ 261.61	*PP-WH*	$ 78.00							
PP R2R	8.4		$ 281.74									
PP Rural/UZA	34.9		$ 1,170.55									
Access2Care UZA	2.4		$ 80.50									
Access2Care Rural/UZA	2.4		$ 80.50									
Access2Care Rural/Rural	0.2		$ 6.71									
Vocational Rehab UZA	0.0	$ 33.54	$ -									
Vocational Rehab Rural/UZA	0.0		$ -									
W-O COA (BBB) UZA	35.7		$ 1,197.38									
W-O COA (BBB) R2R	141.3		$ 4,739.20	*TD5-WH (DR)*	$ 1,361.00	350						
W-O COA (BBB) Rural/Urban	0.0		$ -	*TD5-AM (DR)*	$ 350.00	1,361						
TD5 (CV PT) [50% to 5311] R2R	1049.9		$ 35,213.65									
TD5 (CV PT) [50% to 5311] R/Urban	337.7		$ 11,326.46									
TDZ UZA	5.3		$ 177.76									
WC Workers Comp Rural/Rural	0.0		$ -							NET TOTAL INVOICE		
ST UZA	235.4		$ 7,895.32									
ST R2R	82.7		$ 2,773.76									
ST Rural/UZA	206.0		$ 6,909.24									
DOC	0.0		$ -									
Total Vehicle Revenue Hours	5739.34 30		$ 193,497.46	TOTAL	$ 8,787.00	TOTAL	$ 3,283.22	TOTAL	$ -	$ 180,427.24		$ -
Total DR Service Days	31		192,496.15									

Total Funds due Vendor for Paratransit	$ 180,427.24
Total Funds due vendor for Fixed Route	$ 83,958.89
TOTAL FUNDS DUE MARUTI	$ 264,386.13

Should this be 701742?

There are no allocated amounts?

Should this be 701748?

I certify that the invoice and all supporting documentation are complete and accurate.

MARUTI FLEET & MANAGEMENT

Prepared By: Parth. Parikh. Date: 8/23/2017

OKALOOSA COUNTY TRANSIT INVOICE: VENDOR: MARUTI FLEET & MANAGEMENT — INVOICE NO

Reporting Period: From July 1st thru July 31, 2017

FIXED ROUTE

Route	VRH	Billable Rate	Gross Expenses	Revenue Source	Total Revenue	Other Expenses	Other Expenses Total	Other Revenue	Other Revenue Total	NET TOTAL INVOICE	Grant Dept. No	Grant Total Amount
Crestview Rte 14 - 15	232.92	$ 33.54	$ 7,812.14	*Farebox w/passes*	$659.70		$ -			$ 6,867.06	701542	$ 3,788.88
Crestview Rte 16	0.00	$ 33.54	$ -	*Other Passes*	$ 285.38						701543	$ 1,894.43
				TOTAL	$945.08		$ -		$ -		70544	$ 1,894.44

Does not add up to 6,867.06?

Route	VRH	Billable Rate	Gross Expenses	Revenue Source	Total Revenue	Other Expenses	Other Expenses Total	Other Revenue	Other Revenue Total	NET TOTAL INVOICE		
Destin Corridor (Rte 30/32/33)	1078.31	$ 33.54	$ 36,166.52	*Farebox w/passes*	$ 2,249.28					$ 34,093.71	711542	$ 23,713.65 ?
Destin Corridor Rte 95	13.77	$ 33.54	$ 461.85	*Other Passes*	$ 285.37							
Fireworks				*Other Revenue*	$ -							
				TOTAL	$ 2,534.65		$ -		$ -			

Route	VRH	Billable Rate	Gross Expenses	Revenue Source	Total Revenue	Other Expenses	Other Expenses Total	Other Revenue	Other Revenue Total	NET TOTAL INVOICE	Grant Dept. No	Grant Total Amount
FWB Wave Rte 1/2/3/4/5	997.62	$ 33.54	$ 33,460.17	*Farebox w/passes*	$ 3,947.47					$ 29,227.32	701542	$ 16,708.79
				Other Passes	$ 285.38						701543	$ 8,354.39
				Other Revenue	$ -						70544	$ 8,354.40
				TOTAL	$ 4,232.85		$ -		$ -			

Does not add up to 29,227.32?

Route	VRH	Billable Rate	Gross Expenses	Revenue Source	Total Revenue	Other Expenses	Other Expenses Total	Other Revenue	Other Revenue Total	NET TOTAL INVOICE		
Okaloosa Island Rte 20	[illegible]	$ 33.54	$ 15,538.08	*Farebox w/passes*	$ 1,481.91					$ 13,770.80	711542	$ 7,932.66 ?
				Other Passes	$ 285.37							
				Other Revenue	$ -							
				TOTAL	$ 1,767.28		$ -		$ -			

MARUTI FLEET & MANAGEMENT

OTHER PASSES: (Distributed among 4 fixed routes) $ 72,641.64

Monthly: Regular Fare	$	150.00
Monthly: Reduced Fare	$	75.00
Monthly: Express Regular Fare	$	300.00
Monthly: Express Reduced Fare	$	-
Monthly: Student Fare	$	-
Single Ride Express: Regular Fare		$0.00
Single Ride: Regular Fare	$	616.50
Misc - 4 each change cards @ $1.00 each	$	-
TOTAL OTHER PASS SALES	$	1,141.50

Total Fixed Route	***$ 83,958.89***

? Does not equal

Total SVC Days	20
Total VRH	2,785.89

I certify that the invoice and all supporting documentation are complete and accurate.

Prepared By: Pattie Parrish 8/23/17

MARUTI INVOICE GRANTS WORKSHEET

Invoice No.: 17-08 **Dates/Period Covered:** May 2017

Logisticare	$ 8,150.22	$ 6,694.58	$ 12,074.40			$ 26,919.20	$ 26,919.20		
Secure	$ 7,895.32	$ 2,773.76	$ 6,909.24			$ 17,578.32	$ 17,578.32		
PP	$ 261.61	$ 281.74	$ 1,170.55	$ (358.00)	$ (70.00)	$ 1,285.90	$ 1,285.90		
Voc. Rehab						$ -	$ -		
A2C	$ 80.50	$ 80.50	$ ~~8.05~~			$ ~~169.05~~	$ ~~169.05~~ 167.71		
DOC			6.71			$ -	$ -		
							45,951.13	$	22,976.24
								$	11,488.12
								$	11,488.12
COA (VRH Expenses)	$ 1,197.38	$ 4,739.20				$ 5,936.58	$ 5,936.58		
COA Reimbursement	$ (3,283.22)					$ (3,283.22)	$ (3,283.22)		
COA NET EXPENSES (chargeable to Grant)						**$ 2,653.36**	**$ 2,653.36**		
R2U - eligible to 5307	$ -								
R2R eligible to 0141	($4739.20-$1197.38)	$ 3,541.82							
	Total	*$ 3,541.82*							
								$	-
								$	2,653.36
CVW Rt 14, 15 & 16 (100%)	$7,812.14	$ (659.70)	$ (285.38)			$6,867.06	$6,867.06		
								$	3,433.53
								$	3,422.53
					UZA Block Eligible				
TD	$ 50,333.48	***$ 13,741.34***	$ (5,430.00)		44903.48	$ 58,644.82	$ 58,644.82		
TD1	$ 27,814.72	***$ 1,573.03***	$ (436.00)	$ (782.00)	26596.72	$ 28,169.75	$ 28,169.75		
TD5 (50%)	***$ 35,213.65***	***$ 11,326.46***	$ (1,361.00)	$ (350.00)		$ 22,414.56	$ 22,414.56		
TDZ	$ 177.76				177.76	$ 177.76	$ 177.76		
								$	109,406.89
					$71,677.96	**Total TD reimbursable (701748)**			
						BLOCK ELIGIBLE-TD/TD1 UZA EXP. (minus copays)			
						TD Deficit charged to 701742 (5307)			
						TD deficit charged to 701543 (Block)			
						TD deficit charged to 70544			
TD5 (50%)	$ 35,213.65	$ 11,326.46	$ (1,361.00)	$ (350.00)		$ 22,414.55			
FWB Wave	$ 33,460.17	$ (3,947.47)	$ (285.38)			$ 29,227.32	$ 29,227.32		
							TOTAL $ 29,227.32	$	29,227.32
Corridor	$ 36,166.52	$ 461.85	$ (2,249.28)	$ (285.37)		$ 34,093.72	$ 34,093.72		
OK. Island	$ 15,538.08	$ (1,481.91)	$ (285.37)			$ 13,770.80	$ 13,770.80		
							TOTAL $ 47,864.52		
								$	23,932.26
						PARATRANSIT SUB-TOTAL	$ 180,427.27		
						FIXED ROUTE SUB-TOTAL	$ 83,958.90		
							TOTAL NET EXPENSES	$	264,386.17

CONTRACT/LEASE
PAYMENT APPROVAL FORM
COMPLETE AND FORWARD TO THE NEXT DEPARTMENT

COMPLETED BY DEPARTMENT

DATE: August 23rd, 2017

VENDOR NAME: Maruti Fleet & Management VENDOR #: 21600008

CONTRACT/LEASE#: C15-2323-GM

VENDOR INVOICE #	TASK ORDER # *(If Applicable)*	COUNTY/FEMA PROJECT # *(If Applicable)*	BUDGET DEPARTMENT #	ACCOUNT #	AMOUNT $
17-10			701742	534410	$ 111,486.73 ✓
			701543	534410	$ 48,422.96 ✓
			70544	534410	$ 65,717.14 ✓
			701648	534410	$ 38,758.00 ✓
					$ 264,384.83

APPROVED FOR PROGRESS PAYMENT *(please sign, as applicable and date)*

CONTRACTOR'S ENGINEER/ARCHITECT/PROJECT MANAGER _____ DATE: _____

COUNTY SUPERVISOR/PROJECT MANAGER: _____ DATE: _____
Janet M. Willis

DEPARTMENT DIRECTOR: _____ DATE: _____
Elliot Kampert

CONTRACTS & GRANT MANAGER: _____ DATE: _____
Marcella Eubanks

COUNTY ADMINISTRATOR: _____ DATE: _____
(Payments>$25,000.)

FINAL PAYMENT

FINAL PAYMENT YES __ NO __ ***(If "Yes", forward to Purchasing Services Coordinator for Close-Out)***

DATE: _____ PURCHASING DIRECTOR: _____
(Per Initial Agreement)

DATE: _____ CONTRACTS & GRANTS MANAGER _____
(All Contracts)

DATE: _____ COUNTY ADMINISTRATOR APPROVAI _____
(Per Initial Agreement)

DATE: _____ BOARD APPROVAL: _____
(Per Initial Agreement)

COMPLETED BY FINANCE - ACCOUNTS PAYABLE ONLY

FISCAL YEAR: _____

DATE RECEIVED: _____

REVIEWED BY: _____

Maruti Invoice # - C939	Reporting Period: From: December 1st thru December 31st, 2017										18-03
	Paratransit										
Funding Source	**VRH**	**Billable Rate**	**Gross Expenses**	**Co-Pays**	**Total Co-Pays**	**Program Income**	**Total Program Income**	**Other Expenses**	**Other Expenses Total**	**NET TOTAL INVOICE**	**Grant/Rev Dept. No.**	**Grant/Rev. Total**
Logisticare UZA	**146.4**		$ 4,910.26	*TD-AM*	$ 5,184.00	WOCOA (BBB)	$ 2,903.61				701841	$ 1,419.70
Logisticare R2R	**150.6**		$ 5,051.12	*TD-WH*	$ -					$ 158,177.15	701742	$ 39,915.47
LogistiCare Rural/Urban	**371.6**		$ 12,463.46								70544	$ 39,364.98
TD UZA	**1265.3**		$ 42,438.16	*TD1-AM*	$ 428.00						701843	$ 38,755.00
TD Rural/UZA	**337.6**		$ 11,323.10	*TD1-WH*	$ 797.00						701748	$ 38,722.00
TD1 UZA	**729.8**		$ 24,477.49									
TD1 Rural/Urban	**69.2**		$ 2,320.97	*PP-AMB*	$ 229.00							
PP UZA	**25.9**		$ 868.69	*PP-WH*	$ -							
PP R2R	**2.3**		$ 77.14									
PP Rural/UZA	**0.0**		$ -									
Access2Care UZA	**0.0**		$ -									
Access2Care Rural/UZA	**0.0**		$ -									
Access2Care Rural/Rural	**0.0**		$ -									
Vocational Rehab UZA	**23.7**	**$ 33.54**	$ 794.90									
Vocational Rehab Rural/UZA	**1.3**		$ 43.60									
W-O COA (BBB) UZA	**34.6**		$ 1,160.48									
W-O COA (BBB) R2R	**128.9**		$ 4,323.31	*TD5-WH*	$ 1,540.00							
W-O COA (BBB) Rural/Urban	**0.0**		$ -	*TD5-AM*	$ 296.00							
TD5 (CV PT) R2R	**918.1**		$ 30,793.07									
TD5 (CV PT) R2U	**387.1**		$ 12,983.33									
TDZ UZA	**4.2**		$ 140.87									
WC Workers Comp Rural/Rural	**0.0**		$ -							**NET TOTAL INVOICE**		
ST UZA	**296.4**		$ 9,941.26									
ST R2R	**56.9**		$ 1,908.43									
ST Rural/UZA	**105.4**		$ 3,535.12									
DOC	**0.0**		$ -									
Total Vehicle Revenue Hours	**5055.3**		**$ 169,554.76**	**TOTAL**	**$ 8,474.00**	**TOTAL**	**$ 2,903.61**	**TOTAL**	**$ -**	**$ 158,177.15**		**$ 158,177.15**

Invoice Data	
Total Service Days	31
Total R2R Expenses	$ 42,153.07
P.I.	$ 47,195.90

Total Funds due Vendor for Paratransit	$ 158,177.15
Total Funds due vendor for Fixed Route	$ 67,414.32
TOTAL FUNDS DUE MARUTI	**$ 225,591.47**

I certify that the invoice and all supporting documentation are complete and accurate.

Prepared By: _____ **Date:** 1/24/18

11/25/18

Funding Source Productivity Report

For Date : 2017-12-01 To 2017-12-31

Print Date: 01/22/2018
Print Time: 11:25:46AM

Funds	Count Passengers					Count Of Trips			Hours								Distance (Miles)							
	CLI	PCA	ESC	Others	Total	Trips	NS	Cancel	Total	Service	Live	DH	Break	Lunch	Refuel	Others	Total	Service	Live	DH	Blo.	Pass.	Trip/RH	Trip/SH
	0	0	0	0	0	0	0	0	0.0	0.0	0.0	0.0	0.0	0.0	0.0	0.0	0	0	0	0	0	0	0.00	0.00
BBB	340	0	26	0	366	340	28	121	195.3	163.5	163.5	15.9	7.7	8.1	0.0	0.0	3440	2755	2755	498	187	3315	2.08	2.08
LOG	874	0	89	0	963	874	102	252	831.0	668.6	668.6	88.3	35.2	37.0	0.0	1.9	16462	13653	13653	1774	1034	13920	1.31	1.31
MED	0	0	0	0	0	0	0	0	0.0	0.0	0.0	0.0	0.0	0.0	0.0	0.0	0	0	0	0	0	0	0.00	0.00
PP	36	0	0	0	36	36	5	33	34.4	28.2	28.2	3.3	2.1	0.9	0.0	0.0	587	472	472	87	28	331	1.28	1.28
ST	634	4	64	0	702	604	83	158	571.3	458.7	458.7	60.7	30.3	21.5	0.0	0.0	10226	8277	8277	1277	674	6556	1.32	1.32
TD	2408	0	41	67	2516	2408	152	785	1997.4	1602.9	1602.9	218.3	100.0	76.1	0.0	0.0	32833	26201	26201	4313	2323	20433	1.50	1.50
TD1	1138	6	82	89	1315	1138	94	288	1001.3	799.0	799.0	109.6	51.8	40.9	0.0	0.0	15786	12345	12345	2250	1195	9667	1.42	1.42
TD5	1787	0	93	49	1929	1787	179	554	1611.0	1305.2	1305.2	156.5	72.9	70.6	0.0	5.9	31649	26421	26421	3417	1833	21328	1.37	1.37
TDZ	6	0	0	0	6	6	0	21	5.0	4.2	4.2	0.4	0.1	0.2	0.0	0.0	88	72	72	7	8	64	1.43	1.43
VRF	32	0	0	0	32	32	1	7	31.9	25.0	25.0	4.3	1.3	1.3	0.0	0.0	503	395	395	73	35	377	1.28	1.28

5055.3

* Bad Data in Odometer

Funding Source Productivity Report

VRF

For Date : 2017-12-01 To 2017-12-31

Print Date: 01/22/2018
Print Time: 11:25:46AM

Funds	Count Passengers					Count Of Trips			Hours								Distance (Miles)							
	CLI	PCA	ESC	Others	Total	Trips	NS	Cancel	Total	Service	Live	DH	Break	Lunch	Refuel	Others	Total	Service	Live	DH	Blo.	Pass.	Trip/RH	Trip/SH
Grand Totals :	7255	10	395	205	7865	7225	644	2219	6278.4	~~5055.4~~ 5055.3	5055.4	657.3	301.4	256.6	0.0	7.8	111574	90591	90591	13698	7317	75991		1.43
Average:	660	1	36	19	715	657	59	202	570.77	459.58	459.58	59.76	27.40	23.33	0.00	0.70	10143.1	8235.6	8235.6	1245.3	665.2	715.0	1.43	

Passenger Information

Clients	92.24	%
Companions	5.02	%
Attendants	0.13	%
Others	2.61	%
	0.00	
Pass. Per Trip	1.00	
Average Length	38.57	Minutes
Average Distance	11.52	Miles

Requested Trip Information

Total Requested	10088	*No Shows*	312
Unscheduled	0	*Cancel at Door*	332
Unscheduled %	0.00 %	*No Show %*	6.38 %
Cancel Adv.	1094		
Late Cancels	7	*No Shows Other*	0
Same Day	1075	*Cancel Other*	0
Site Closure	2	*Missed*	68
User Error	41	*Missed/T*	1
Cancel %	22.00 %	*Missed*	0.67 %

Hours Allocation

Total	6278.44	Hours
Service	80.52	%
Live	80.52	%
Deadhead	10.47	%
Brk, Lnch, or Out	9.01	%

Miles Allocation

Total	111573.6	Miles
Service	81.19	%
Live	81.19	%
Deadhead	12.28	%
Brk, Lnch, or Out	6.56	%

Deadhead (DH) is calculated from pullout to first pickup plus from last dropoff to pullin
Service = Total - DH
Live = Service - all breaks

Ride Date:	2017-12-01 -- 2017-12-31	Exclude Lunches - Service:	Y	Service -Exclude Depo to 1st Pick:	Y
Route:	0 - TCCUT2B	Exclude Breaks - Service:	Y	Service - Exclude Last Drop to Depot:	Y
Sort Time:	ActualArriveTime	Exclude Auto Breaks :	Y		
Calulate Miles/Distance:	Partial Odometers	Exclude User Defined Breaks :	Y	Exclude Driver Relief :	Y
		ExcludeOutofService-Service:	Y	Exclude Driver Assist :	Y
		Exclude Refuel - Service:	Y	Exclude Driver Return :	Y

* Bad Data in Odometer

Fare Collected Report

For 2017-12-01 to 2017-12-31

Summary Report

Print Date : 01/16/2018
Print Date : 11:43AM

Fare Type	Fare To Collect	Fare Amount	Fare Collected	Trips	Passengers
BBB-AM	0.00	0.00	0.00	320	320
BBB-WH	0.00	0.00	0.00	20	20
LOG-AM	0.00	0.00	0.00	650	650
LOG-WH	0.00	0.00	0.00	224	224
N/C	0.00	0.00	0.00	0	405
PP-AMB	205.00	229.00 ✓	205.00	36	36
ST-AM	0.00	0.00	0.00	380	380
ST-WC	0.00	0.00	0.00	224	254
TD -AM	5,073.00	5,184.00 ✓	5,073.00	2,410	2423
TD1-AM	414.00	428.00 ✓	414.00	339	358
TD1-WH	719.00	797.00 ✓	719.00	797	797
TD5-AM	1,505.00	1,540.00 ✓	1,505.00	1,493	1499
TD5-WH	277.00	296.00 ✓	277.00	294	294
TDZ-AM	0.00	0.00	0.00	344	344
VRF-AM	0.00	0.00	0.00	32	32
Grand Total:	**8,193.00**	**8,474.00**	**8,193.00**	**7,563**	**8036**

MARUTI
FLEET & MANAGEMENT

January 17, 2017

Walton County Council on Aging
1154 Baldwin Ave.
Defuniak Springs, FL 32435
Tel.850-892-8165 01
Fax 850-892-8169

Dear Kay Brady,

Maruti Fleet and Management, provided transportation in support of the **Title OA3B** program for the month of **December 2017**. The charge for this transportation is **$2.903.61.**

Please make check payable to Maruti Fleet and Management and mail to the address below at your earliest convenience.

If you have any questions, please contact me at 850-833-9173. Thank you for the privilege of serving you.

Respectfully,

Maruti Fleet & Management
600 Transit Way
Fort Walton Beach, FL 32547

Trip Count By Funding Source

unding Source: BBB

Client Name	Client ID / Date	Booking ID	Pickup Time	Pickup Odometer	Pickup Address	Dropoff Time	Dropoff Odometer	Dropoff Address	Fare Amount	FS Amount	Total Amount
arlow, Callie					Trips: 24				$0.00	$380.64	$380.64
arnett, Millie					Trips: 24				$0.00	$64.32	$64.32
eetle, Edythe					Trips: 20				$0.00	$90.00	$90.00
rooks, Gladys					Trips: 20				$0.00	$19.60	$19.60
arnley, Janice					Trips: 34				$0.00	$553.52	$553.52
ove, Josephine					Trips: 4				$0.00	$5.72	$5.72
vans, Vicki					Trips: 8				$0.00	$6.56	$6.56
ires, Carol					Trips: 6				$0.00	$40.32	$40.32
lood, Lillian					Trips: 16				$0.00	$67.36	$67.36
oster, Evelyn					Trips: 18				$0.00	$287.46	$287.46
aines, June					Trips: 20				$0.00	$96.20	$96.20
icks, Roy					Trips: 12				$0.00	$96.24	$96.24
ong, Joy					Trips: 2				$0.00	$3.96	$3.96
cElroy, Josephina					Trips: 2				$0.00	$3.02	$3.02
elson, Evelyne					Trips: 17				$0.00	$47.60	$47.60
almer, Grayce					Trips: 2				$0.00	$21.18	$21.18
atrick, Lula Mae					Trips: 31				$0.00	$498.48	$498.48
erritt, Doris					Trips: 25				$0.00	$66.00	$66.00
etrick, Nancy					Trips: 14				$0.00	$28.28	$28.28
anguay, Jeanne					Trips: 19				$0.00	$62.51	$62.51
Whipkey, Marilyn					Trips: 22				$0.00	$464.64	$464.64
					Sub Total Trips: 340			Sub Total Fare / FS Amount:	$0.00	$2903.61	$2903.61

Total Trips: 340

Grand Total Fare Amount: $0.00
Grand Total FS Amount: $2903.61
Grand Total Amount: $2903.61

Generated: January 17, 2018

Beginning Ride Date:	2017-12-01	Show Group Details:	Y	Funding Source:	BBB
Ending Ride Date:	2017-12-31	Show Trip Details:	N	Group [illegible] Beat Name	

County(ies) Name: *OKALOOSA COUNTY*

CTD TRIP INVOICE

Okaloosa County Board of County Commissioners
302 N Wilson St. Suite 203
Crestview, Florida 32536-3552
(850) 833-9173

Bill TO:
Commission for the Transportation Disadvantaged
605 Suwannee Street, MS49
Tallahassee, FL 32399-0450

Invoice Number: G0M68/12
Invoice Date: 1/18/2018
Grant Number: G0M68
Monthly Disbursement Amount from Exhibit "B" of Grant: $ 38,722.00

Dates of Services	December 1-31, 2017

Type of Service Provided	Unit Type (Trip, Mile, or Pass)	Unit Cost	Number of Units	Subtotal
Ambulatory	Mile	$2.42	31,470	$ 76,157.40
Wheelchair	Mile	$1.74	7,334	$ 12,761.16
				$ -
				$ -
				$ -
				$ -
				$ -
				$ -
				$ -
				$ -
				$ -
				$ -
				$ -
				$ -
				$ -
				$ -
				$ -
				$ -
				$ -
				$ -
				$ -
				$ -
				$ -
				$ -
				$ -
				$ -
				$ -
				$ -

Total Project Cost	$ 88,918.56
Less: Amount over Exhibit "B" of the Grant	$ (45,894.12)
Add: Amount to be Recovered from Previous Billing	$ -
Subtotal	$ 43,024.44
Less: 10% Local Match	$ (4,302.44)
Total	$ 38,722.00

Florida Commission for the Transportation Disadvantaged
Trip Summary Data Report

CTC: Okaloosa County Board of County Commissioners

County(ies): OKALOOSA COUNTY

Dates of Services: December 1-31, 2017

Mode	Number of Trips	Number of Miles
Ambulatory	4161	31470
Wheelchair	1178	7334
Stretcher		
Group Per Passenger		
Group Per Group		
Total	**5339**	**38805**

Bus Pass Type	Number of Bus Passes Issued
Daily	
Weekly	
Monthly	

By submission of this form, Grantee certifies the information provided on this Trip Summary Data Report is accurate and accountable and corresponds with the supporting back-up documentation. All individuals included in the supporting back-up documentation have a Transportation Disadvantaged application on file and the individuals have been determined eligible for services rendered.

Revised 07/01/2017

Maruti Invoice | **OKALOOSA COUNTY TRANSIT INVOICE: VENDOR: MARUTI FLEET & MANAGEMENT** | INVOICE NO

C941 | **Reporting Period: From: December 1st thru December 31, 2017** | 18-03

FIXED ROUTE

Route	VRH	Billable Rate	Gross Expenses	Revenue Source	Total Revenue	Other Expenses	Other Expenses Total	Other Revenue	Other Revenue Total	NET TOTAL INVOICE	Grant Dept. No	Grant Total Amount
Crestview Rte 14 - 15	239.55	$ 33.54	$ 8,034.51	*Farebox w/passes*	$ 574.54	-	$ -					
Crestview Rte 16	0.00	$ 33.54	$ -	*Other Passes*	$ 461.25					$ 6,998.72	0141	$ 3,499.36
				TOTAL	$ 1,035.79		$ -		$ -		701841	$ 3,499.36

Route	VRH	Billable Rate	Gross Expenses	Revenue Source	Total Revenue	Other Expenses	Other Expenses Total	Other Revenue	Other Revenue Total	NET TOTAL INVOICE
Destin Corridor (Rte 30/32/33)	718.48	$ 33.54	$ 24,097.82	*Farebox w/passes*	$ 1,467.82	✓				
Destin Corridor (Rte 95)		$ 33.54	$ -	*Other Passes*	$ 461.25					$ 22,168.75
				Other Revenue	$ -					
				TOTAL	$ 1,929.07		$ -		$ -	

Route	VRH	Billable Rate	Gross Expenses	Revenue Source	Total Revenue	Other Expenses	Other Expenses	Other Revenue	Other Revenue	NET TOTAL INVOICE
FWB Wave Rte (Rte 1-5)	1,034.68	$ 33.54	$ 34,703.17	*Farebox w/passes*	$ 3,020.21	✓				
				Other Passes	$ 461.25					$ 31,221.71
				Other Revenue	$ -					
				TOTAL	$ 3,481.46		$ -		$ -	

Route	VRH	Billable Rate	Gross Expenses	Revenue Source	Total Revenue	Other Expenses	Other Expenses	Other Revenue	Other Revenue	NET TOTAL INVOICE
Okaloosa Island (Rte 20)	242.18	$ 33.54	$ 8,122.72	*Farebox w/passes*	$ 636.32	✓				
				Other Passes	$ 461.25					$ 7,025.15
				Other Revenue	$ -					
				TOTAL	$ 1,097.57		$ -		$ -	

Routes	Net Cost
Destin	$ 22,168.75
FWB Wave	$ 31,221.71
OK. Island	$ 7,025.15
Total	~~$ 60,415.61~~ OK
701742	*$ 30,207.80*
701843	*$ 30,207.81*

Total Grant Allocation

701742	$ 30,207.80
701843	$ 30,207.81

MARUTI FLEET & MANAGEMENT

INVOICE DATA	
Total Service Days	20.00
Total Gross Expenses	$ 74,958.21
Total Farebox Collected	$ 5,698.89
Total Coupon Purchased	$ 1,845.00
Total VRH	2234.89

OTHER PASSES: (Distributed among 4 fixed routes)

Monthly: Regular Fare	$ 780.00
Monthly: Reduced Fare	$ 495.00
Monthly: Express Regular Fare	$ -
Monthly: Express Reduced Fare	$ -
Monthly: Student Fare	$ -
Single Ride Express: Regular Fare	$66.00
Single Ride: Regular Fare	$ 504.00
Misc - 4 each change cards @ $1.00 each	$ -
TOTAL OTHER PASS SALES	**$ 1,845.00**

Total Net Fixed Route $ ~~67,404.33~~ 67,414.33 1/25/18

I certify that the invoice and all supporting documentation are complete and accurate.

Prepared By: _____ 1/24/18

Date

Funding Source Productivity Report

VRF

For Date : 2017-12-01 To 2017-12-31

Print Date: 01/16/2018
Print Time: 11:03:58AM

Funds	Count Passengers					Count Of Trips			Hours								Distance (Miles)							
	CLI	PCA	ESC	Others	Total	Trips	NS	Cancel	Total	Service	Live	DH	Break	Lunch	Refuel	Others	Total	Service	Live	DH	Blo.	Pass.	Trip/RH	Trip/SH
Grand Totals :	40	0	0	0	40	40	6	2219	258.0	249.3	249.3	8.6	0.0	0.0	0.0	0.0	3204	3114	3114	90	0	3114		0.16
Average:	4	0	0	0	4	4	1	222	25.80	24.93	24.93	0.86	0.00	0.00	0.00	0.00	320.4	311.4	311.4	9.0	0.0	4.0	0.16	

Passenger Information

Clients	100.00	%
Companions	0.00	%
Attendants	0.00	%
Others	0.00	%
	0.00	
Pass. Per Trip	0.87	
Average Length	373.98	Minutes
Average Distance	77.86	Miles

Requested Trip Information

Total Requested	2265	*No Shows*	0
Unscheduled	0	*Cancel at Door*	6
Unscheduled %	0.00 %	*No Show %*	0.26 %
Cancel Adv.	1994		
Late Cancels	7	*No Shows Other*	0
Same Day	1075	*Cancel Other*	0
Site Closure	2	*Missed*	0
User Error	41	*Missed/T*	0
Cancel %	97.97 %	*Missed*	0.00 %

Hours Allocation

Total	257.96	Hours
Service	96.65	%
Live	96.65	%
Deadhead	3.35	%
Brk, Lnch, or Out	0.00	%

Miles Allocation

Total	3204.2	Miles
Service	97.20	%
Live	97.20	%
Deadhead	2.80	%
Brk, Lnch, or Out	0.00	%

Deadhead (DH) is calculated from pullout to first pickup plus from last dropoff to pullin
Service = Total – DH
Live = Service – all breaks

Ride Date:	2017-12-01 -- 2017-12-31	Exclude Lunches - Service:	Y	Service -Exclude Depo to 1st Pick:	Y
Route:	ZRT 1-1 - ZRT 1-2B	Exclude Breaks - Service:	Y	Service - Exclude Last Drop to Depot:	Y
Sort Time:	ActualArriveTime	Exclude Auto Breaks :	Y		
Calulate Miles/Distance:	Partial Odometers	Exclude User Defined Breaks :	Y	Exclude Driver Relief :	Y
		ExcludeOutofService-Service:	Y	Exclude Driver Assist :	Y
		Exclude Refuel - Service:	Y	Exclude Driver Return :	Y

* Bad Data in Odometer

Version 11.0.12.0

Funding Source Productivity Report

VRF

For Date : 2017-12-01 To 2017-12-31

Print Date: 01/16/2018
Print Time: 11:04:14AM

Funds	Count Passengers					Count Of Trips			Hours								Distance (Miles)							
	CLI	PCA	ESC	Others	Total	Trips	NS	Cancel	Total	Service	Live	DH	Break	Lunch	Refuel	Others	Total	Service	Live	DH	Blo.	Pass.	Trip/RH	Trip/SH
Grand Totals :	39	0	0	0	39	39	6	2219	242.7	231.1	231.1	11.6	0.0	0.0	0.0	0.0	2540	2358	2358	182	0	2358		0.17
Average:	4	0	0	0	4	4	1	222	24.27	23.11	23.11	1.16	0.00	0.00	0.00	0.00	254.0	235.8	235.8	18.2	0.0	3.9	0.17	

Passenger Information

Clients	100.00	%
Companions	0.00	%
Attendants	0.00	%
Others	0.00	%
	0.00	
Pass. Per Trip	0.87	
Average Length	355.51	Minutes
Average Distance	60.46	Miles

Requested Trip Information

Total Requested	2264	*No Shows*	0
Unscheduled	0	*Cancel at Door*	6
Unscheduled %	0.00 %	*No Show %*	0.27 %
Cancel Adv.	1094		
Late Cancels	7	*No Shows Other*	0
Same Day	1075	*Cancel Other*	0
Site Closure	2	*Missed*	0
User Error	41	*Missed/T*	0
Cancel %	98.01 %	*Missed*	0.00 %

Hours Allocation

Total	242.72	Hours
Service	95.20	%
Live	95.20	%
Deadhead	4.79	%
Brk, Lnch, or Out	0.00	%

Miles Allocation

Total	2539.9	Miles
Service	92.84	%
Live	92.84	%
Deadhead	7.16	%
Brk, Lnch, or Out	0.00	%

Deadhead (DH) is calculated from pullout to first pickup plus from last dropoff to pullin
Service = Total - DH
Live = Service - all breaks

Ride Date:	2017-12-01 -- 2017-12-31	Exclude Lunches - Service:	Y	Service -Exclude Depo to 1st Pick:	Y
Route:	ZRT 2-1 - ZRT 2-2B	Exclude Breaks - Service:	Y	Service - Exclude Last Drop to Depot:	Y
Sort Time:	ActualArriveTime	Exclude Auto Breaks:	Y		
Calulate Miles/Distance:	Partial Odometers	Exclude User Defined Breaks:	Y	Exclude Driver Relief:	Y
		ExcludeOutofService-Service:	Y	Exclude Driver Assist:	Y
		Exclude Refuel - Service:	Y	Exclude Driver Return:	Y

* Bad Data in Odometer

Rt. 3+5

Funding Source Productivity Report

VRF

For Date : 2017-12-01 To 2017-12-31

Print Date: 01/16/2018
Print Time: 11:04:51AM

Funds	Count Passengers					Count Of Trips			Hours								Distance (Miles)							
	CLI	PCA	ESC	Others	Total	Trips	NS	Cancel	Total	Service	Live	DH	Break	Lunch	Refuel	Others	Total	Service	Live	DH	Blo.	Pass.	Trip/RH	Trip/SH
Grand Totals :	40	0	0	0	40	40	6	2219	272.0	263.3	263.3	8.7	0.0	0.0	0.0	0.0	3217	3115	3115	102	0	3115		0.15
Average:	4	0	0	0	4	4	1	222	27.20	26.33	26.33	0.87	0.00	0.00	0.00	0.00	321.7	311.5	311.5	10.2	0.0	4.0	0.15	

Passenger Information

Clients	100.00	%
Companions	0.00	%
Attendants	0.00	%
Others	0.00	%
	0.00	
Pass. Per Trip	0.87	
Average Length	395.02	Minutes
Average Distance	77.87	Miles

Requested Trip Information

Total Requested	2265	*No Shows*	0
Unscheduled	0	*Cancel at Door*	6
Unscheduled %	0.00 %	*No Show %*	0.26 %
Cancel Adv.	1094		
Late Cancels	7	*No Shows Other*	0
Same Day	1075	*Cancel Other*	0
Site Closure	2	*Missed*	0
User Error	41	*Missed/T*	0
Cancel %	97.97 %	*Missed*	0.00 %

Hours Allocation

Total	272.03	Hours
Service	96.81	%
Live	96.81	%
Deadhead	3.19	%
Brk, Lnch, or Out	0.00	%

Miles Allocation

Total	3217.3	Miles
Service	96.82	%
Live	96.82	%
Deadhead	3.18	%
Brk, Lnch, or Out	0.00	%

Deadhead (DH) is calculated from pullout to first pickup plus from last dropoff to pullin
Service = Total – DH
Live = Service – all breaks

Ride Date:	2017-12-01 -- 2017-12-31	3+5	Exclude Lunches - Service:	Y	Service -Exclude Depo to 1st Pick: Y
Route:	ZRT 3-1 - ZRT 3-3		Exclude Breaks - Service:	Y	Service - Exclude Last Drop to Depot: Y
Sort Time:	ActualArriveTime		Exclude Auto Breaks :	Y	
Calulate Miles/Distance:	Partial Odometers		Exclude User Defined Breaks :	Y	Exclude Driver Relief : Y
			ExcludeOutofService-Service:	Y	Exclude Driver Assist : Y
			Exclude Refuel - Service:	Y	Exclude Driver Return Y

* Bad Data in Odometer

Funding Source Productivity Report

VRF

For Date : 2017-12-01 To 2017-12-31

Print Date: 01/16/2018
Print Time: 11:05:25AM

Funds	Count Passengers					Count Of Trips			Hours								Distance (Miles)							
	CLI	PCA	ESC	Others	Total	Trips	NS	Cancel	Total	Service	Live	DH	Break	Lunch	Refuel	Others	Total	Service	Live	DH	Blo.	Pass.	Trip/RH	Trip/SH
Grand Totals :	40	0	0	0	40	40	6	2219	262.0	249.7	249.7	12.3	0.0	0.0	0.0	0.0	2893	2745	2745	148	0	2745		0.16
Average:	4	0	0	0	4	4	1	222	26.20	24.97	24.97	1.23	0.00	0.00	0.00	0.00	289.3	274.5	274.5	14.8	0.0	4.0	0.16	

Passenger Information

Clients	100.00	%
Companions	0.00	%
Attendants	0.00	%
Others	0.00	%
	0.00	
Pass. Per Trip	0.87	
Average Length	374.50	Minutes
Average Distance	68.62	Miles

Requested Trip Information

Total Requested	2265	*No Shows*	0
Unscheduled	0	*Cancel at Door*	6
Unscheduled %	0.00 %	*No Show %*	0.26 %
Cancel Adv.	1094		
Late Cancels	7	*No Shows Other*	0
Same Day	1075	*Cancel Other*	0
Site Closure	2	*Missed*	0
User Error	41	*Missed/T*	0
Cancel %	97.97 %	*Missed*	0.00 %

Hours Allocation

Total	261.97	Hours
Service	95.30	%
Live	95.30	%
Deadhead	4.69	%
Brk, Lnch, or Out	0.00	%

Miles Allocation

Total	2892.8	Miles
Service	94.89	%
Live	94.89	%
Deadhead	5.11	%
Brk, Lnch, or Out	0.00	%

Deadhead (DH) is calculated from pullout to first pickup plus from last dropoff to pullin
Service = Total – DH
Live = Service – all breaks

Ride Date:	2017-12-01 -- 2017-12-31	Exclude Lunches - Service:	Y	Service -Exclude Depo to 1st Pick:	Y
Route:	ZRT 4-1 - ZRT 4-2B	Exclude Breaks - Service:	Y	Service - Exclude Last Drop to Depot:	Y
Sort Time:	ActualArriveTime	Exclude Auto Breaks :	Y		
Calulate Miles/Distance:	Partial Odometers	Exclude User Defined Breaks :	Y	Exclude Driver Relief :	Y
		ExcludeOutofService-Service:	Y	Exclude Driver Assist :	Y
		Exclude Refuel - Service:	Y	Exclude Driver Return :	Y

Use Data in Odometer

Funding Source Productivity Report

VRF

For Date : 2017-12-01 To 2017-12-31

Print Date: 01/22/2018
Print Time: 10:13:06AM

Funds	Count Passengers					Count Of Trips			Hours								Distance (Miles)							
	CL1	PCA	ESC	Others	Total	Trips	NS	Cancel	Total	Service	Live	DH	Break	Lunch	Refuel	Others	Total	Service	Live	DH	Blo.	Pass.	Trip/RH	Trip/SH
Grand Totals :	20	0	0	0	20	20	6	2219	239.6	219.6	214.1	5.4	20.0	0.0	0.0	0.0	4947	4947	4931	16	0	0		0.09
Average:	2	0	0	0	2	2	1	222	23.96	21.96	21.41	0.54	2.00	0.00	0.00	0.00	494.7	494.7	493.1	1.6	0.0	2.0	0.09	

Passenger Information

Clients	100.00	%
Companions	0.00	%
Attendants	0.00	%
Others	0.00	%
	0.00	
Pass. Per Trip	0.77	
Average Length	642.35	Minutes
Average Distance	246.54	Miles

Requested Trip Information

Total Requested	2245	*No Shows*	0
Unscheduled	0	*Cancel at Door*	6
Unscheduled %	0.00 %	*No Show %*	0.27 %
Cancel Adv.	1094		
Late Cancels	7	*No Shows Other*	0
Same Day	1075	*Cancel Other*	0
Site Closure	2	*Missed*	0
User Error	41	*Missed/T*	0
Cancel %	98.84 %	*Missed*	0.00 %

Hours Allocation

Total	239.55	Hours
Service	91.65	%
Live	89.38	%
Deadhead	2.27	%
Brk, Lnch, or Out	8.35	%

Miles Allocation

Total	4947.1	Miles
Service	100.00	%
Live	99.67	%
Deadhead	0.33	%
Brk, Lnch, or Out	0.00	%

Deadhead (DH) is calculated from pullout to first pickup plus from last dropoff to pullin
Service = Total – DH
Live = Service – all breaks

Ride Date:	2017-12-01 -- 2017-12-31	Exclude Lunches - Service:	Y	Service -Exclude Depo to 1st Pick:	N
Route:	ZRT 14-1 - ZRT 14-2	Exclude Breaks - Service:	Y	Service - Exclude Last Drop to Depot:	N
Sort Time:	ActualArriveTime	Exclude Auto Breaks :	N		
Calulate Miles/Distance:	Partial Odometers	Exclude User Defined Breaks :	N	Exclude Driver Relief :	N
		ExcludeOutofService-Service:	N	Exclude Driver Assist :	N
		Exclude Refuel - Service:	N	Exclude Driver Return :	N

14+15

* Bad Data in Odometer

Funding Source Productivity Report

VRF

For Date : 2017-12-01 To 2017-12-31

Print Date: 01/16/2018
Print Time: 11:06:39AM

Funds	Count Passengers					Count Of Trips			Hours								Distance (Miles)							
	CLI	PCA	ESC	Others	Total	Trips	NS	Cancel	Total	Service	Live	DH	Break	Lunch	Refuel	Others	Total	Service	Live	DH	Blo.	Pass.	Trip/RH	Trip/SH
Grand Totals :	39	0	0	0	39	39	6	2219	242.2	227.7	227.7	14.5	0.0	0.0	0.0	0.0	2473	2229	2229	243	0	2229		0.17
Average:	4	0	0	0	4	4	1	222	24.22	22.77	22.77	1.45	0.00	0.00	0.00	0.00	247.3	222.9	222.9	24.3	0.0	3.9	0.17	

Passenger Information

Clients	100.00	%
Companions	0.00	%
Attendants	0.00	%
Others	0.00	%
	0.00	
Pass. Per Trip	0.87	
Average Length	350.28	Minutes
Average Distance	57.17	Miles

Requested Trip Information

Total Requested	2264	*No Shows*	0
Unscheduled	0	*Cancel at Door*	6
Unscheduled %	0.00 %	*No Show %*	0.27 %
Cancel Adv.	1094		
Late Cancels	7	*No Shows Other*	0
Same Day	1075	*Cancel Other*	0
Site Closure	2	*Missed*	0
User Error	41	*Missed/T*	0
Cancel %	98.01 %	*Missed*	0.00 %

Hours Allocation

Total	242.18	Hours
Service	94.01	%
Live	94.01	%
Deadhead	5.99	%
Brk, Lnch, or Out	0.00	%

Miles Allocation

Total	2472.6	Miles
Service	90.17	%
Live	90.17	%
Deadhead	9.83	%
Brk, Lnch, or Out	0.00	%

Deadhead (DH) is calculated from pullout to first pickup plus from last dropoff to pullin
Service = Total – DH
Live = Service – all breaks

Ride Date:	2017-12-01 – 2017-12-31	Exclude Lunches - Service:	Y	Service -Exclude Depo to 1st Pick:	Y
Route:	ZRT 20-1 - ZRT 20-4	Exclude Breaks - Service:	Y	Service - Exclude Last Drop to Depot:	Y
Sort Time:	ActualArriveTime	Exclude Auto Breaks :	Y		
Calulate Miles/Distance:	Partial Odometers	Exclude User Defined Breaks	Y	Exclude Driver Relief :	Y
		ExcludeOutofService-Service:	Y	Exclude Driver Assist :	Y
		Exclude Refuel - Service:	Y	Exclude Driver Return :	Y

Bad Data in Odometer

Funding Source Productivity Report

VRF

For Date : 2017-12-01 To 2017-12-31

Print Date: 01/16/2018
Print Time: 11:07:17AM

Funds	Count Passengers					Count Of Trips			Hours								Distance (Miles)							
	CLI	PCA	ESC	Others	Total	Trips	NS	Cancel	Total	Service	Live	DH	Break	Lunch	Refuel	Others	Total	Service	Live	DH	Blo.	Pass.	Trip/RH	Trip/SH
Grand Totals :	40	0	0	0	40	40	6	2219	238.9	222.2	222.2	16.7	0.0	0.0	0.0	0.0	4666	4393	4393	273	0	4393		0.18
Average:	4	0	0	0	4	4	1	222	23.89	22.22	22.22	1.67	0.00	0.00	0.00	0.00	466.6	439.3	439.3	27.3	0.0	4.0	0.18	

Passenger Information

Clients	100.00	%
Companions	0.00	%
Attendants	0.00	%
Others	0.00	%
	0.00	
Pass. Per Trip	0.87	
Average Length	333.35	Minutes
Average Distance	109.83	Miles

Requested Trip Information

Total Requested	2265	*No Shows*	0
Unscheduled	0	*Cancel at Door*	6
Unscheduled %	0.00 %	*No Show %*	0.26 %
Cancel Adv.	1094		
Late Cancels	7	*No Shows Other*	0
Same Day	1075	*Cancel Other*	0
Site Closure	2	*Missed*	0
User Error	41	*Missed/T*	0
Cancel %	97.97 %	*Missed*	0.00 %

Hours Allocation

Total	238.90	Hours
Service	93.02	%
Live	93.02	%
Deadhead	6.98	%
Brk, Lnch, or Out	0.00	%

Miles Allocation

Total	4666.3	Miles
Service	94.15	%
Live	94.15	%
Deadhead	5.85	%
Brk, Lnch, or Out	0.00	%

Deadhead (DH) is calculated from pullout to first pickup plus from last dropoff to pullin
Service = Total – DH
Live = Service – all breaks

Ride Date:	2017-12-01 -- 2017-12-31	Exclude Lunches - Service:	Y	Service -Exclude Depo to 1st Pick:	Y
Route:	ZRT 30-1 - ZRT 30-3	Exclude Breaks - Service:	Y	Service - Exclude Last Drop to Depot:	Y
Sort Time:	ActualArriveTime	Exclude Auto Breaks :	Y		
Calulate Miles/Distance:	Partial Odometers	Exclude User Defined Breaks :	Y	Exclude Driver Relief:	Y
		ExcludeOutofService-Service:	Y	Exclude Driver Assist:	Y
		Exclude Refuel - Service:	Y	Exclude Driver Return :	Y

* Bad Data in Odometer

Funding Source Productivity Report

VRF

For Date : 2017-12-01 To 2017-12-31

Print Date: 01/16/2018
Print Time: 11:07:40AM

Funds	Count Passengers					Count Of Trips			Hours								Distance (Miles)							
	CLI	PCA	ESC	Others	Total	Trips	NS	Cancel	Total	Service	Live	DH	Break	Lunch	Refuel	Others	Total	Service	Live	DH	Blo.	Pass.	Trip/RH	Trip/SH
Grand Totals :	40	0	0	0	40	40	6	2219	232.8	216.3	216.3	16.5	0.0	0.0	0.0	0.0	2407	2117	2117	290	0	2117		0.18
Average:	4	0	0	0	4	4	1	222	23.28	21.63	21.63	1.65	0.00	0.00	0.00	0.00	240.7	211.7	211.7	29.0	0.0	4.0	0.18	

Passenger Information

Clients	100.00	%
Companions	0.00	%
Attendants	0.00	%
Others	0.00	%
	0.00	
Pass. Per Trip	0.87	
Average Length	324.46	Minutes
Average Distance	52.92	Miles

Requested Trip Information

Total Requested	2265	*No Shows*	0
Unscheduled	0	*Cancel at Door*	6
Unscheduled %	0.00 %	*No Show %*	0.26 %
Cancel Adv.	1094		
Late Cancels	7	*No Shows Other*	0
Same Day	1075	*Cancel Other*	0
Site Closure	2	*Missed*	0
User Error	41	*Missed/T*	0
Cancel %	97.97 %	*Missed*	0.00 %

Hours Allocation

Total	232.77	Hours
Service	92.93	%
Live	92.93	%
Deadhead	7.07	%
Brk, Lnch, or Out	0.00	%

Miles Allocation

Total	2406.6	Miles
Service	87.97	%
Live	87.97	%
Deadhead	12.03	%
Brk, Lnch, or Out	0.00	%

Deadhead (DH) is calculated from pullout to first pickup plus from last dropoff to pullin
Service = Total - DH
Live = Service - all breaks

Ride Date:	2017-12-01 -- 2017-12-31	Exclude Lunches - Service:	Y	Service -Exclude Depo to 1st Pick:	Y
Route:	ZRT 32-1 - ZRT 32B	Exclude Breaks - Service:	Y	Service - Exclude Last Drop to Depot:	Y
Sort Time:	ActualArriveTime	Exclude Auto Breaks :	Y		
Calulate Miles/Distance:	Partial Odometers	Exclude User Defined Breaks :	Y	Exclude Driver Relief :	Y
		ExcludeOutofService-Service:	Y	Exclude Driver Assist :	Y
		Exclude Refuel - Service:	Y	Exclude Driver Return :	Y

* Bad Data in Odometer

Funding Source Productivity Report

VRF

For Date : 2017-12-01 To 2017-12-31

Print Date: 01/16/2018
Print Time: 11:08:11AM

Funds	Count Passengers					Count Of Trips			Hours								Distance (Miles)							
	CLI	PCA	ESC	Others	Total	Trips	NS	Cancel	Total	Service	Live	DH	Break	Lunch	Refuel	Others	Total	Service	Live	DH	Blo.	Pass.	Trip/RH	Trip/SB
Grand Totals :	40	0	0	0	40	40	6	2219	246.8	230.5	230.5	16.3	0.0	0.0	0.0	0.0	3224	2929	2929	295	0	2929		0.17
Average:	4	0	0	0	4	4	1	222	24.68	23.05	23.05	1.63	0.00	0.00	0.00	0.00	322.4	292.9	292.9	29.5	0.0	4.0	0.17	

Passenger Information

Clients	100.00	%
Companions	0.00	%
Attendants	0.00	%
Others	0.00	%
	0.00	
Pass. Per Trip	0.87	
Average Length	345.82	Minutes
Average Distance	73.22	Miles

Requested Trip Information

Total Requested	2265	*No Shows*	0
Unscheduled	0	*Cancel at Door*	6
Unscheduled %	0.00 %	*No Show %*	0.26 %
Cancel Adv.	1094		
Late Cancels	7	*No Shows Other*	0
Same Day	1075	*Cancel Other*	0
Site Closure	2	*Missed*	0
User Error	41	*Missed/T*	0
Cancel %	97.97 %	*Missed*	0.00 %

Hours Allocation

Total	246.81	Hours
Service	93.41	%
Live	93.41	%
Deadhead	6.59	%
Brk, Lnch, or Out	0.00	%

Miles Allocation

Total	3223.6	Miles
Service	90.86	%
Live	90.86	%
Deadhead	9.14	%
Brk, Lnch, or Out	0.00	%

Deadhead (DH) is calculated from pullout to first pickup plus from last dropoff to pullin
Service = Total – DH
Live = Service – all breaks

Ride Date:	2017-12-01 -- 2017-12-31	Exclude Lunches - Service:	Y	Service -Exclude Depo to 1st Pick:	Y
Route:	ZRT 33-1 - ZRT 33-2	Exclude Breaks - Service:	Y	Service - Exclude Last Drop to Depot:	Y
Sort Time:	ActualArriveTime	Exclude Auto Breaks :	Y		
Calulate Miles/Distance:	Partial Odometers	Exclude User Defined Breaks :	Y	Exclude Driver Relief :	Y
		ExcludeOutofService-Service:	Y	Exclude Driver Assist :	Y
		Exclude Refuel - Service:	Y	Exclude Driver Return :	Y

* Bad Data in Odometer

EVENT SUMMARY (ROUTESUM) REPORT

DECEMBER 01, 2017 - DECEMBER 31, 2017

FORT WALTON BEACH, FL - OKALOOSA COUNTY

Revenue and Ridership By Route

Route	Current Revenue	Unclassified Revenue	Dump Count	Preset	Token Count	Ticket Count	Pass Count	Bill Count	Ridership
1	1,069.99	44.96	40	517	0	0	763	598	1,444
2	664.61	43.46	37	209	0	0	613	328	1,006
3	384.51	12.26	23	167	0	0	226	229	438
4	823.10	35.39	50	329	0	0	607	419	1,163
5	78.00	0.50	1	22	0	0	67	38	136
14	556.49	35.19	51	167	0	0	85	403	430
15	18.05	0.05	1	5	0	0	1	12	11
20	636.32	6.91	15	331	0	0	821	363	1,161
30	691.86	8.51	12	370	0	0	606	325	939
32	420.68	9.43	18	205	0	0	344	226	547
33	355.28	14.00	7	129	0	0	298	133	426
95	0.00	0.00	0	0	0	0	0	0	60
TOTAL	**5,698.89**	**210.66**	**255**	**2,451**	**0**	**0**	**4,431**	**3,074**	**7,761**

$3,020.21

$5745.4

$1467.82

Inventory Status

31 Day Pass

	Beginning Inv Serial # as of the first day of the month	Last Inv Serial # issued from the County	Last Pass Serial # Sold		Beginning Inv Serial # as of the first day of the	Last Inv Serial # issued from the County	Last Pass Serial # Sold	Last Pass Serial #
Regular Fare			4466		Reduced Fare			8510
Express					Express Reduced			
Student								

Single Ride Passes

Single Ride Regular			6622512
Single Ride Express			6619917

Date	Purchaser	Agency	Pass Number	Single Ride QTY	Single Ride $1.50	Single Ride Express QTY	Single Ride Express $2.00	Reg Fare QTY	Reg Fare $30.00	Reduced Fare QTY	Reduced Fare $15.00	Express QTY	Express $45.00	Express Reduced QTY	Express Reduced $22.50	Student QTY	Student $26.00	
12/1/2017	Ann Peebles		6622137-160	70	$105.00	0	$0.00	0	$0.00	0	$0.00	0	$0.00	0	$0.00	0	$0.00	$105.00
12/4/2017		Bridgeway Cent.	8463-69 8571-93	0	$0.00	0	$0.00	0	$0.00	30	$450.00	0	$0.00	0	$0.00	0	$0.00	$450.00
12/4/2017	Susie Pierce			140	$210.00	0	$0.00	0	$0.00	0	$0.00	0	$0.00	0	$0.00	0	$0.00	$210.00
12/5/2017		Okaloosa Hdstart	4429-4431	0	$0.00	0	$0.00	3	$90.00	0	$0.00	0	$0.00	0	$0.00	0	$0.00	$90.00
12/12/2017		St. Marys outreac	4440-4453	0	$0.00	0	$0.00	15	$450.00	0	$0.00	0	$0.00	0	$0.00	0	$0.00	$450.00
12/12/2017	Bryan Wallace		4455	0	$0.00	0	$0.00	1	$30.00	0	$0.00	0	$0.00	0	$0.00	0	$0.00	$30.00
12/12/2017		Hmless & Hs Allin		100	$150.00	0	$0.00	5	$150.00	0	$0.00	0	$0.00	0	$0.00	0	$0.00	$300.00
12/13/2017	Johnpaul McDonald		8508-8510	0	$0.00	0	$0.00	0	$0.00	3	$45.00	0	$0.00	0	$0.00	0	$0.00	$45.00
12/13/2017	C&J Duve's		6622487-499	13	$19.50	0	$0.00	0	$0.00	0	$0.00	0	$0.00	0	$0.00	0	$0.00	$19.50
12/13/2017	K. Aschenbrenner		6622500-512	13	$19.50	0	$0.00	0	$0.00	0	$0.00	0	$0.00	0	$0.00	0	$0.00	$19.50
12/15/2017		First Bptst Nicevill	4465	0	$0.00	0	$0.00	1	$30.00	0	$0.00	0	$0.00	0	$0.00	0	$0.00	$30.00
12/18/2017	Hayley Martin		4466	0	$0.00	0	$0.00	1	$30.00	0	$0.00	0	$0.00	0	$0.00	0	$0.00	$30.00
12/20/2017		Fwb Mc PTC			$0.00	33	$66.00	0	$0.00	0	$0.00	0	$0.00	0	$0.00	0	$0.00	$66.00
				0	$0.00	0	$0.00	0	$0.00	0	$0.00	0	$0.00	0	$0.00	0	$0.00	
		Totals		336	$504.00	33	$66.00	26	$780.00	33	$495.00	0	$0.00	0	$0.00	0	$0.00	$1,845.00

MARUTI INVOICE GRANTS WORKSHEET

Invoice No.: 18-03 **Dates/Period Covered:** December 2017

DR				Farebox & Co-pay deductions in Red	Sub-Total	PARATRANSIT	FIXED ROUTE	TOTAL PAYABLE
Logisticare	$ 4,910.26	$ 5,051.12	$ 12,463.46		$ 22,424.84	$ 22,424.84		
Secure	$ 9,941.26	$ 1,908.43	$ 3,535.12		$ 15,384.81	$ 15,384.81		
PP	$ 868.69	$ 77.14	$ (229.00)		$ 716.83	$ 716.83		
Voc. Rehab	$ 794.90	$ 43.60			$ 838.50	$ 838.50		
A2C					$ -	$ -		
DOC					$ -	$ -		
	Program Income Billed - November				$ 39,364.98	$ 39,364.98		
	$17,473.55	$24,043.28			70544	$ 39,364.98		$ 39,364.98
	Total	$41,516.83						$ -

COA - Income								
COA (VRH Expenses)	$ 1,160.48	$ 4,323.31			$ 5,483.79	$ 5,483.79		
COA Reimbursement	$ (2,903.61)				$ (2,903.61)	$ (2,903.61)		
	COA NET EXPENSES (chargeable to Grant)				$ 2,580.18	$ 2,580.18		
	Balance R/U Expenses	*$ 1,160.48*	$ -	$ 1,160.48	701742	$ 1,160.48		$ 1,160.48
	Balance Rural Expenses	$ 4,323.31	$ (2,903.61)	$ 1,419.70	701841 (5311)	$ 1,419.70		$ 1,419.70

TD (DR)								
TD	$ 42,438.16	$ 11,323.10	$ (5,184.00)		$ 48,577.26	$ 48,577.26		
TD1	$ 24,477.49	$ 2,320.97	$ (428.00)	$ (797.00)	$ 25,573.46	$ 25,573.46		
TD5	$ 30,793.07	$ 12,983.33	$ (1,540.00)	$ (296.00)	$ 41,940.40	$ 41,940.40		
TD2	$ 140.87				$ 140.87	$ 140.87		
					701748 (TD)	$ 116,231.99		$ 116,231.99
					Total TD reimbursable (701748)		$ 38,722.00	
						TD BALANCE	$ 77,509.99	
	TD reimbursement exceeds R2R expenses				TD Deficit charged to 701742 (5307)		$ 38,754.99	

FIXED ROUTE GRANT ALLOCATION

CVW Express								
CVW Rt 14, 15 & 16	$8,034.51	$ (574.54)	$ (461.25)		$6,998.72		$6,998.72	
					[illegible]		[illegible]	$ 3,499.36
					[illegible]		[illegible]	$ 3,499.36

Wave, Corridor, Island								
FWB Wave	$ 34,703.17	$ (3,020.21)	$ (461.25)		$ 31,221.71		$ 31,221.71	
Destin Corridor	$ 24,097.82	$ (1,467.82)	$ (461.25)		$ 22,168.75		$ 22,168.75	
OK. Island	$ 8,122.72	$ (636.32)	$ (461.25)		$ 7,025.15		$ 7,025.15	
						TOTAL	$ 60,415.61	$ 60,415.61
					[illegible]		[illegible]	

TOTAL PARATRANSIT	$ 158,177.15	
FIXED ROUTE SUB-TOTAL		$ 67,414.33
	TOTAL NET EXPENSES	$ 225,591.48

Maruti Invoice # - 0841 | Reporting Period: From: February 1st thru February 28, 2018 | 18-05

Paratransit

Funding Source	VRH	Minus Ineligible VRH	Billable Rate	Gross Expenses	Co-Pays	Total Co-Pays	Program Income	Total Program Income	Other Expenses / Revenue	Other Exp/Rev Total	NET TOTAL INVOICE	Grant/Rev Dept. No.	Grant/Rev. Total
												ALLOCATION	
Logisticare UZA	305.9	0.0		$ 10,259.89	TD-AM	$ 6,080.00	WOCOA (BBB)	$ 3,152.41					
Logisticare R2R	155.5	0.0		$ 5,215.47	TD-WH	$ 6.00					$ 165,131.68	701841	$ 42,191.44
LogistiCare Rural/Urban	250.2	0.0		$ 8,391.71					NA	NA		701742	$ 4,823.83
TD UZA	1472.9	0.6		$ 49,380.94	TD1-AM	$ 473.00						70544	$ 36,272.07
TD Rural/UZA	408.1	0.0		$ 13,687.67	TD1-WH	$ 778.00						701843	$ 43,122.34
TD1 UZA	688.9	0.0		$ 23,105.71								701748	$ 38,722.00
TD1 Rural/Urban	63.0	0.0		$ 2,113.02	PP-AMB	$ 250.00							
PP UZA	44.6			$ 1,495.88	PP-WH	$ 155.00							
PP R2R	4.8			$ 160.99									
PP Rural/UZA	0.0			$ -									
Access2Care UZA	0.0			$ -									
Access2Care Rural/UZA	0.0			$ -									
Access2Care Rural/Rural	0.0			$ -									
Vocational Rehab UZA	1.2		$ 33.54	$ 40.25									
Vocational Rehab Rural/UZA	0.0			$ -									
W-O COA (BBB) UZA	20.2			$ 677.51									
W-O COA (BBB) R2R	149.5	0.0		$ 5,014.23	TD5-WH	$ 330.00							
W-O COA (BBB) Rural/Urban	0.0			$ -	TD5-AM	$ 1,691.00							
TD5 (CV PT) R2R	892.7	10.5		$ 29,588.99									
TD5 (CV PT) R2U	429.1			$ 14,392.01									
TDZ UZA	5.8			$ 194.53									
WC Workers Comp Rural/Rural	0.0			$ -									
ST UZA	250.9	0.0		$ 8,415.19									
ST R2R	82.5	0.0		$ 2,767.05							NET TOTAL INVOICE		
ST Rural/UZA	93.8	0.0		$ 3,146.05									
DOC	0.0			$ -									
Total Vehicle Revenue Hours	5319.6	-11.1		$ 178,047.09	TOTAL	$ 9,763.00	TOTAL	$ 3,152.41	TOTAL	$ -	$ 165,131.68		$ 165,131.68

Invoice Data	
Total Service Days	28
Total R2R Expenses	$ 42,746.73
P.I. (Secure & LogistiCare Only)	$ 35,341.16

INELIGIBLE VRH (ROAD SUPS PERFORMING VRH (DEDUCTIONS)

Name	Hours	Rate	Total
Reeves	11.10	$33.54	$ (372.29)

Total Funds due Vendor for Paratransit	$ 165,131.68
Total Funds due vendor for Fixed Route	$ 67,951.50
TOTAL FUNDS DUE MARUTI	$ 233,083.18

I certify that the invoice and all supporting documentation are complete and accurate.

Prepared By: _____ Date: 3 / 26 / 18

Paratransit

Funding Source Productivity Report

For Date : 2018-02-01 To 2018-02-28

Print Date: 03/14/2018
Print Time: 10:52:57AM

Funds	Count Passengers					Count Of Trips			Hours								Distance (Miles)							
	CLI	PCA	ESC	Others	Total	Trips	NS	Cancel	Total	Service	Live	DH	Break	Lunch	Refuel	Others	Total	Service	Live	DH	Bla.	Pass.	Trip/RH	Trip/SH
	0	0	0	0	0	0	0	0	0.0	0.0	0.0	0.0	0.0	0.0	0.0	0.0	0	0	0	0	0	0	0.00	0.00
BBB	387	0	16	0	403	387	34	113	213.9	169.7	169.7	22.7	10.1	11.2	0.0	0.2	3425	2705	2705	538	183	3964	2.28	2.28
LOG	957	2	99	0	1058	957	85	173	858.4	711.6	711.6	73.4	27.7	44.6	0.0	1.1	15578	13187	13187	1545	846	13836	1.34	1.34
PP	76	2	2	0	80	76	4	42	60.5	49.4	49.4	5.6	1.9	3.3	0.0	0.3	936	748	748	108	80	614	1.54	1.54
ST	580	16	68	0	664	560	77	137	520.3	427.3	427.3	48.3	20.6	23.5	0.0	0.5	9146	7604	7604	1008	534	7031	1.31	1.31
TD	2863	24	8	146	3041	2863	122	678	2295.9	1881.0	1881.0	211.6	80.5	119.1	0.0	3.8	36457	29838	29838	4237	2382	24533	1.52	1.52
TD1	1121	47	47	130	1345	1121	78	211	920.3	751.9	751.9	90.9	32.4	44.6	0.0	0.6	14441	11827	11827	1691	886	9931	1.49	1.49
TD5	1942	15	89	79	2125	1942	113	493	1603.9	1321.8	1321.9	138.0	58.1	81.8	0.0	4.5	30227	25479	25479	3031	1717	25379	1.47	1.47
TDZ	8	0	0	0	8	8	0	3	7.2	5.8	5.8	0.6	0.2	0.6	0.0	0.0	115	83	83	12	19	77	1.39	1.39
VRF	2	0	0	0	2	2	0	0	1.4	1.2	1.2	0.2	0.1	0.0	0.0	0.0	24	18	18	6	0	15	1.70	1.70

3/26/18
Rounding errors
Total 5319.6

* Bad Data in Odometer

Funding Source Productivity Report

VRF

For Date : 2018-02-01 To 2018-02-28

Print Date: 03/14/2018
Print Time: 10:52:57AM

Funds	Count Passengers					Count Of Trips			Hours								Distance (Miles)							
	CLI	PCA	ESC	Others	Total	Trips	NS	Cancel	Total	Service	Live	DH	Break	Lunch	Refuel	Others	Total	Service	Live	DH	Blo.	Pass.	Trip/RH	Trip/SH
Grand Totals :	7936	106	329	355	8726	7916	513	1850	6481.7	5319.6	5319.6	591.3	231.7	328.5	0.0	11.0	110350	91490	91490	12176	6647	85381		1.49
Average:	794	11	33	36	873	792	51	185	648.17	531.96	531.96	59.13	23.17	32.85	0.00	1.10	11035.0	9149.0	9149.0	1217.6	664.7	872.6	1.49	

Passenger Information

Clients	90.95	%
Companions	3.77	%
Attendants	1.21	%
Others	4.07	%
	0.00	
Pass. Per Trip	1.04	
Average Length	36.58	Minutes
Average Distance	10.48	Miles

Requested Trip Information

Total Requested	10279	*No Shows*	224
Unscheduled	0	*Cancel at Door*	289
Unscheduled %	0.00 %	*No Show %*	4.99 %
Cancel Adv.	784		
Late Cancels	6	*No Shows Other*	0
Same Day	1045	*Cancel Other*	0
Site Closure	0	*Missed*	67
User Error	15	*Missed/T*	0
Cancel %	18.00 %	*Missed*	0.65 %

Hours Allocation

Total	5481.71	Hours
Service	82.07	%
Live	82.07	%
Deadhead	9.12	%
Brk, Lnch, or Out	8.81	%

Miles Allocation

Total	110349.8	Miles
Service	82.91	%
Live	82.91	%
Deadhead	11.03	%
Brk, Lnch, or Out	6.02	%

Deadhead (DH) is calculated from pullout to first pickup plus from last dropoff to pullin
Service = Total – DH
Live = Service – all breaks

Ride Date:	2018-02-01 – 2018-02-28	Exclude Lunches - Service:	Y	Service -Exclude Depo to 1st Pick:	Y
Route:	0 - TCCUT2B	Exclude Breaks - Service:	Y	Service - Exclude Last Drop to Depot:	Y
Sort Time:	ActualArriveTime	Exclude Auto Breaks :	Y		
Calulate Miles/Distance:	Partial Odometers	Exclude User Defined Breaks :	Y	Exclude Driver Relief :	Y
		ExcludeOutofService-Service:	Y	Exclude Driver Assist :	Y
		Exclude Refuel - Service:	Y	Exclude Driver Return :	Y

* Bad Data in Odometer

Fare Collected Report

For 2018-02-01 to 2018-02-28

Summary Report

Print Date : 03/14/2018
Print Date : 09:37AM

Fare Type	Fare To Collect	Fare Amount	Fare Collected	Trips	Passengers
BBB-AM	0.00	0.00	0.00	385	385
BBB-WH	0.00	0.00	0.00	2	2
LOG-AM	0.00	0.00	0.00	651	651
LOG-WH	0.00	0.00	0.00	304	304
N/C	0.00	0.00	0.00	0	428
PP-AMB	206.00	250.00	206.00	35	41
PP-WH	140.00	155.00	140.00	41	41
ST-AM	0.00	0.00	0.00	334	334
ST-WC	0.00	0.00	0.00	226	246
TD -AM	6,055.50	6,080.00	6,055.50	2,861	2894
TD1-AM	472.00	473.00	472.00	343	382
TD1-WH	760.00	778.00	760.00	778	778
TD5-AM	1,659.00	1,691.00	1,659.00	1,612	1632
TD5-WH	316.00	330.00	316.00	330	330
TD-WH	6.00	6.00	6.00	4	4
TDZ-AM	0.00	0.00	0.00	348	348
VRF-AM	0.00	0.00	0.00	2	2
Grand Total:	**9,614.50**	**9,763.00**	**9,614.50**	**8,256**	**8802**

MARUTI
FLEET & MANAGEMENT

March 14, 2017

Walton County Council on Aging
1154 Baldwin Ave.
Defuniak Springs, FL 32435
Tel.850-892-8165 01
Fax 850-892-8169

Dear Kay Brady,

Maruti Fleet and Management, provided transportation in support of the **Title OA3B** program for the month of **February 2018.** The charge for this transportation is **$3,152.41.**

Please make check payable to Maruti Fleet and Management and mail to the address below at your earliest convenience.

If you have any questions, please contact me at 850-833-9173. Thank you for the privilege of serving you.

Respectfully,

Crystal L. Myers

Maruti Fleet & Management
600 Transit Way
Fort Walton Beach, FL 32547

Trip Count By Funding Source

Funding Source: BBB

Client Name	Client ID / Date	Booking ID	Pickup Time	Pickup Odometer	Pickup Address	Dropoff Time	Dropoff Odometer	Dropoff Address	Fare Amount	FS Amount	Total Amount
Barlow, Callie				Trips:	22				$0.00	$348.92	$348.92
Barnett, Millie				Trips:	16				$0.00	$42.88	$42.88
Beetle, Edythe				Trips:	2				$0.00	$9.00	$9.00
Brooks, Gladys				Trips:	30				$0.00	$29.40	$29.40
Carnley, Janice				Trips:	40				$0.00	$651.20	$651.20
Eliason, Maxine				Trips:	7				$0.00	$29.47	$29.47
Evans, Vicki				Trips:	7				$0.00	$5.74	$5.74
Faires, Carol				Trips:	36				$0.00	$241.92	$241.92
Flood, Lillian				Trips:	19				$0.00	$79.99	$79.99
Foster, Evelyn				Trips:	21				$0.00	$335.37	$335.37
Gaines, June				Trips:	16				$0.00	$76.96	$76.96
Heath, Ina				Trips:	7				$0.00	$29.47	$29.47
Hicks, Roy				Trips:	1				$0.00	$8.02	$8.02
Klivington, Paul				Trips:	38				$0.00	$157.70	$157.70
Long, Joy				Trips:	5				$0.00	$9.90	$9.90
Nelson, Evelyne				Trips:	20				$0.00	$56.00	$56.00
Patrick, Lula Mae				Trips:	30				$0.00	$482.40	$482.40
Perritt, Doris				Trips:	17				$0.00	$44.88	$44.88
Petrick, Nancy				Trips:	14				$0.00	$28.28	$28.28
Tanguay, Jeanne				Trips:	19				$0.00	$62.51	$62.51
Whipkey, Marilyn				Trips:	20				$0.00	$422.40	$422.40
				Sub Total Trips:	387			Sub Total Fare / FS Amount:	$0.00	$3152.41	$3152.41

Total Trips: 387

Grand Total Fare Amount: $0.00
Grand Total FS Amount: $3152.41
Grand Total Amount: $3152.41

Generated: March 14, 2018
Version 14.0.12.0

Beginning Ride Date:	2018-02-01	Show Group Details:	Y	Funding Source: BBB
Ending Ride Date:	2018-02-28	Show Trip Details:	N	Group By : Client Name

County(ies) Name: *OKALOOSA COUNTY* **CTD TRIP INVOICE**

Okaloosa County Board of County Commissioners
302 N Wilson St. Suite 203
Crestview, Florida 32536-3552
(850) 833-9173

Bill TO:
Commission for the Transportation Disadvantaged
605 Suwannee Street, MS49
Tallahassee, FL 32399-0450

Invoice Number: G0M68/02
Invoice Date: 3/19/2018
Grant Number: G0M68
Monthly Disbursement Amount from Exhibit "B" of Grant: $ 38,722.00

Dates of Services	February 1-28, 2018

Type of Service Provided	Unit Type (Trip, Mile, or Pass)	Unit Cost	Number of Units	Subtotal
Ambulatory	Mile	$2.42	34,538	$ 83,581.96
Wheelchair	Mile	$1.74	7,891	$ 13,730.34
				$ -
				$ -
				$ -
				$ -
				$ -
				$ -
				$ -
				$ -
				$ -
				$ -
				$ -
				$ -
				$ -
				$ -
				$ -
				$ -
				$ -
				$ -
				$ -
				$ -
				$ -
				$ -
				$ -
				$ -
				$ -
				$ -

Total Project Cost	$ 97,312.30
Less: Amount over Exhibit "B" of the Grant	$ (54,287.86)
Add: Amount to be Recovered from Previous Billing	$ -
Subtotal	$ 43,024.44
Less: 10% Local Match	$ (4,302.44)
Total	$ 38,722.00

Maruti Invoice	OKALOOSA COUNTY TRANSIT INVOICE: VENDOR: MARUTI FLEET & MANAGEMENT	INVOICE NO
C943	Reporting Period: From: February 1st thru February 28, 2018	18-05

FIXED ROUTE

Route	VRH	Billable Rate	Gross Expenses	Revenue Source	Total Revenue	Other Expenses	Other Expenses Total	Other Revenue	Other Revenue Total	NET TOTAL INVOICE
Crestview Rte 14 - 15	222.30	$ 33.54	$ 7,455.94	Farebox w/passes	$ 563.26	✓	$ -			
Crestview Rte 16	0.00	$ 33.54	$ -	Other Passes	$ 150.00					$ 6,742.68
				TOTAL	$ 713.26		$ -		$ -	

Route	VRH	Billable Rate	Gross Expenses	Revenue Source	Total Revenue	Other Expenses	Other Expenses Total	Other Revenue	Other Revenue Total	NET TOTAL INVOICE
Destin Corridor (Rte 30/32/33)	734.37	$ 33.54	$ 24,630.77	Farebox w/passes	$ 1,623.68	✓				
Destin Corridor (Rte 95)		$ 33.54	$ -	Other Passes	$ 150.00					$ 22,857.09
				Other Revenue	$ -					
				TOTAL	$ 1,773.68		$ -		$ -	

Route	VRH	Billable Rate	Gross Expenses	Revenue Source	Total Revenue	Other Expenses	Other Expenses	Other Revenue	Other Revenue	NET TOTAL INVOICE
FWB Wave Rte (Rte 1-5)	1,033.36	$ 33.54	$ 34,658.89	Farebox w/passes	$ 3,573.56	✓				
				Other Passes	$ 150.00					$ 30,935.33
				Other Revenue	$ -					
				TOTAL	$ 3,723.56		$ -		$ -	

Route	VRH	Billable Rate	Gross Expenses	Revenue Source	Total Revenue	Other Expenses	Other Expenses	Other Revenue	Other Revenue	NET TOTAL INVOICE
Okaloosa Island (Rte 20)	244.36	$ 33.54	$ 8,195.83	Farebox w/passes	$ 629.43	✓				
				Other Passes	$ 150.00					$ 7,416.40
				Other Revenue	$ -					
				TOTAL	$ 779.43		$ -		$ -	

MARUTI FLEET & MANAGEMENT

Grant Dept. No	Grant Total Amount
0141	$ 3,371.34
701841	$ 3,371.34

Routes	Net Cost
FWB Wave	$ 30,935.33
Destin	$ 22,857.09
OK. Island	$ 7,416.40
Total	$ 61,208.82

Total Grant Allocation	
701742	$ 30,273.49
711842	$ 30,273.49
701843	$ 330.92
70544	$ 330.92

INVOICE DATA	
Total Service Days	20
Total Gross Expenses	$ 74,941.44
Total Farebox Collected	$ 6,389.93
Total Coupon Purchased	$ 2,288.00
Total VRH	2234.39

OTHER PASSES: (Distributed among 4 fixed routes)	
Monthly: Regular Fare	$ 180.00
Monthly: Reduced Fare	$ 45.00
Monthly: Express Regular Fare	$ 45.00
Monthly: Express Reduced Fare	$ -
Monthly: Student Fare	$ -
Single Ride Express: Regular Fare	$0.00
Single Ride: Regular Fare	$ 330.00
Misc - 4 each change cards @ $1.00 each	$ -
TOTAL OTHER PASS SALES	$ 600.00

Total Net Fixed Route $ 67,951.50

I certify that the invoice and all supporting documentation are complete and accurate.

Prepared By: _____

3 / 21 / 18
Date

Funding Source Productivity Report

TDZ

For Date : 2018-02-01 To 2018-02-28

Print Date: 03/14/2018
Print Time: 12:46:58PM

Funds	Count Passengers					Count Of Trips			Hours								Distance (Miles)							
	CLI	PCA	ESC	Others	Total	Trips	NS	Cancel	Total	Service	Live	DH	Break	Lunch	Refuel	Others	Total	Service	Live	DH	Blo.	Pass.	Trip/RH	Trip/SH
Grand Totals :	40	0	0	0	40	40	0	1850	260.1	260.1	250.1	10.0	0.0	0.0	0.0	0.0	3237	3237	3015	222	0	3015		0.15
Average:	4	0	0	0	4	4	0	206	28.90	28.90	27.79	1.12	0.00	0.00	0.00	0.00	359.7	359.7	335.0	24.7	0.0	4.4	0.16	

Passenger Information

Clients	100.00	%
Companions	0.00	%
Attendants	0.00	%
Others	0.00	%
	0.00	
Pass. Per Trip	1.00	
Average Length	375.13	Minutes
Average Distance	75.38	Miles

Requested Trip Information

Total Requested	1890	*No Shows*	0
Unscheduled	0	*Cancel at Door*	0
Unscheduled %	0.00 %	*No Show %*	0.00 %
Cancel Adv.	784		
Late Cancels	6	*No Shows Other*	0
Same Day	1045	*Cancel Other*	0
Site Closure	0	*Missed*	0
User Error	15	*Missed/T*	0
Cancel %	97.88 %	*Missed*	0.00 %

Hours Allocation

Total	260.12	Hours
Service	100.00	%
Live	96.14	%
Deadhead	3.86	%
Brk, Lnch, or Out	0.00	%

Miles Allocation

Total	3237.4	Miles
Service	100.00	%
Live	93.13	%
Deadhead	6.87	%
Brk, Lnch, or Out	0.00	%

Deadhead (DH) is calculated from pullout to first pickup plus from last dropoff to pullin
Service = Total – DH
Live = Service – all breaks

Ride Date:	2018-02-01 -- 2018-02-28	Exclude Lunches - Service:	Y	Service -Exclude Depo to 1st Pick:	N
Route:	ZRT 1-1 - ZRT 1-2B	Exclude Breaks - Service:	Y	Service - Exclude Last Drop to Depot:	N
Sort Time:	ActualArriveTime	Exclude Auto Breaks :	Y		
Calulate Miles/Distance:	Full Odometers	Exclude User Defined Breaks :	Y	Exclude Driver Relief :	Y
		ExcludeOutofService-Service:	Y	Exclude Driver Assist :	Y
		Exclude Refuel - Service:	Y	Exclude Driver Return :	N

* Bad Data in Odometer

Funding Source Productivity Report

TDZ

For Date : 2018-02-01 To 2018-02-28

Print Date: 03/14/2018
Print Time: 12:48:03PM

Funds	Count Passengers					Count Of Trips			Hours								Distance (Miles)							
	CLI	PCA	ESC	Others	Total	Trips	NS	Cancel	Total	Service	Live	DH	Break	Lunch	Refuel	Others	Total	Service	Live	DH	Blo.	Pass.	Trip/RH	Trip/SB
Grand Totals :	40	0	0	0	40	40	0	1850	240.2	240.2	231.2	9.0	0.0	0.0	0.0	0.0	2414	2414	2235	179	0	2235		0.17
Average:	4	0	0	0	4	4	0	206	26.69	26.69	25.69	1.00	0.00	0.00	0.00	0.00	268.2	268.2	248.3	19.9	0.0	4.4	0.17	

Passenger Information

Clients	100.00	%
Companions	0.00	%
Attendants	0.00	%
Others	0.00	%
	0.00	
Pass. Per Trip	1.00	
Average Length	346.85	Minutes
Average Distance	55.88	Miles

Requested Trip Information

Total Requested	1890	*No Shows*	0
Unscheduled	0	*Cancel at Door*	0
Unscheduled %	0.00 %	*No Show %*	0.00 %
Cancel Adv.	784		
Late Cancels	6	*No Shows Other*	0
Same Day	1045	*Cancel Other*	0
Site Closure	0	*Missed*	0
User Error	15	*Missed/T*	0
Cancel %	97.88 %	*Missed*	0.00 %

Hours Allocation

Total	240.23	Hours
Service	100.00	%
Live	96.25	%
Deadhead	3.75	%
Brk, Lnch, or Out	0.00	%

Miles Allocation

Total	2413.9	Miles
Service	100.00	%
Live	92.59	%
Deadhead	7.41	%
Brk, Lnch, or Out	0.00	%

Deadhead (DH) is calculated from pullout to first pickup plus from last dropoff to pullin
Service = Total - DH
Live = Service - all breaks

Ride Date:	2018-02-01 -- 2018-02-28	Exclude Lunches - Service:	Y	Service -Exclude Depo to 1st Pick:	N
Route:	ZRT 2-1 - ZRT 2-2B	Exclude Breaks - Service:	Y	Service - Exclude Last Drop to Depot:	N
Sort Time:	ActualArriveTime	Exclude Auto Breaks :	Y		
Calulate Miles/Distance:	Full Odometers	Exclude User Defined Breaks :	Y	Exclude Driver Relief :	Y
		ExcludeOutofService-Service:	Y	Exclude Driver Assist :	Y
		Exclude Refuel - Service:	Y	Exclude Driver Return :	N

* Bad Data in Odometer

Fixed 3 & 5

TDZ

Funding Source Productivity Report

For Date : 2018-02-01 To 2018-02-28

Print Date: 03/14/2018
Print Time: 12:49:02PM

Funds	Count Passengers					Count Of Trips			Hours								Distance (Miles)						
	CLI	PCA	ESC	Others	Total	Trips	NS	Cancel	Total	Service	Live	DH	Break	Lunch	Refuel	Others	Total	Service	Live	DH	Blo.	Pass.	Trip/RHTrip/SB
Grand Totals :	41	0	0	0	41	41	0	1850	269.6	269.6	261.0	8.7	0.0	0.0	0.0	0.0	3220	3220	3025	195	0	3025	0.15
Average:	5	0	0	0	5	5	0	206	29.96	29.96	29.00	0.96	0.00	0.00	0.00	0.00	357.7	357.7	336.1	21.6	0.0	4.6	0.16

Passenger Information

Clients	100.00	%
Companions	0.00	%
Attendants	0.00	%
Others	0.00	%
	0.00	
Pass. Per Trip	1.00	
Average Length	381.91	Minutes
Average Distance	73.78	Miles

Requested Trip Information

Total Requested	1891	*No Shows*	0
Unscheduled	0	*Cancel at Door*	0
Unscheduled %	0.00 %	*No Show %*	0.00 %
Cancel Adv.	784		
Late Cancels	6	*No Shows Other*	0
Same Day	1045	*Cancel Other*	0
Site Closure	0	*Missed*	0
User Error	15	*Missed/T*	0
Cancel %	97.83 %	*Missed*	0.00 %

Hours Allocation

Total	269.64	Hours
Service	100.00	%
Live	96.79	%
Deadhead	3.21	%
Brk, Lnch, or Out	0.00	%

Miles Allocation

Total	3219.6	Miles
Service	100.00	%
Live	93.95	%
Deadhead	6.05	%
Brk, Lnch, or Out	0.00	%

Deadhead (DH) is calculated from pullout to first pickup plus from last dropoff to pullin
Service = Total – DH
Live = Service – all breaks

Ride Date:	2018-02-01 -- 2018-02-28	Exclude Lunches - Service:	Y	Service -Exclude Depo to 1st Pick:	N
Route:	ZRT 3-1 - ZRT 3-3	Exclude Breaks - Service:	Y	Service - Exclude Last Drop to Depot:	N
Sort Time:	ActualArriveTime	Exclude Auto Breaks :	Y		
Calulate Miles Distance:	Full Odometers	Exclude User Defined Breaks :	Y	Exclude Driver Relief :	Y
		ExcludeOutofService-Service:	Y	Exclude Driver Assist :	Y
		Exclude Refuel - Service:	Y	Exclude Driver Return :	N

* Bad Data in Odometer

Funding Source Productivity Report

TDZ

For Date : 2018-02-01 To 2018-02-28

Print Date: 03/14/2018
Print Time: 12:51:03PM

Funds	Count Passengers					Count Of Trips			Hours								Distance (Miles)							
	CLI	PCA	ESC	Others	Total	Trips	NS	Cancel	Total	Service	Live	DH	Break	Lunch	Refuel	Others	Total	Service	Live	DH	Blo.	Pass.	Trip/RH	Trip/SH
Grand Totals :	40	0	0	0	40	40	0	1850	263.4	263.4	252.2	11.2	0.0	0.0	0.0	0.0	2963	2963	2697	266	0	2697		0.15
Average:	4	0	0	0	4	4	0	206	29.26	29.26	28.02	1.24	0.00	0.00	0.00	0.00	329.2	329.2	299.7	29.5	0.0	4.4	0.16	

Passenger Information

Clients	100.00	%
Companions	0.00	%
Attendants	0.00	%
Others	0.00	%
	0.00	
Pass. Per Trip	1.00	
Average Length	378.28	Minutes
Average Distance	67.43	Miles

Requested Trip Information

Total Requested	1890	*No Shows*	0
Unscheduled	0	*Cancel at Door*	0
Unscheduled %	0.00 %	*No Show %*	0.00 %
Cancel Adv.	784		
Late Cancels	6	*No Shows Other*	0
Same Day	1045	*Cancel Other*	0
Site Closure	0	*Missed*	0
User Error	15	*Missed/T*	0
Cancel %	97.88 %	*Missed*	0.00 %

Hours Allocation

Total	263.37	Hours
Service	100.00	%
Live	95.75	%
Deadhead	4.25	%
Brk, Lnch, or Out	0.00	%

Miles Allocation

Total	2962.9	Miles
Service	100.00	%
Live	91.04	%
Deadhead	8.96	%
Brk, Lnch, or Out	0.00	%

Deadhead (DH) is calculated from pullout to first pickup plus from last dropoff to pullin
Service = Total – DH
Live = Service – all breaks

Ride Date:	2018-02-01 -- 2018-02-28	Exclude Lunches - Service:	Y	Service -Exclude Depo to 1st Pick:	N
Route	ZRT 4-1 - ZRT 4-2B	Exclude Breaks - Service:	Y	Service - Exclude Last Drop to Depot:	N
Sort Time:	ActualArriveTime	Exclude Auto Breaks :	Y		
Calulate Miles/Distance:	Full Odometers	Exclude User Defined Breaks :	Y	Exclude Driver Relief :	Y
		ExcludeOutofService-Service:	Y	Exclude Driver Assist :	Y
		Exclude Refuel - Service:	Y	Exclude Driver Return :	N

* Bad Data in Odometer

Funding Source Productivity Report

TDZ

For Date : 2018-02-01 To 2018-02-28

Print Date: 03/14/2018
Print Time: 12:54:21PM

Funds	Count Passengers					Count Of Trips			Hours								Distance (Miles)							
	CLI	PCA	ESC	Others	Total	Trips	NS	Cancel	Total	Service	Live	DH	Break	Lunch	Refuel	Others	Total	Service	Live	DH	Blo.	Pass.	Trip/RH	Trip/SH
Grand Totals :	20	0	0	0	20	20	0	1850	240.9	222.3	215.0	7.2	18.6	0.0	0.0	0.0	5079	4580	4576	4	499	257		0.09
Average:	2	0	0	0	2	2	0	206	26.76	24.70	23.89	0.80	2.06	0.00	0.00	0.00	564.3	508.9	508.5	0.4	55.4	2.2	0.09	

* Excludes Lunch/out-of-Svc

Passenger Information

Clients	100.00	%
Companions	0.00	%
Attendants	0.00	%
Others	0.00	%
	0.00	
Pass. Per Trip	1.00	
Average Length	645.15 Minutes	
Average Distance	228.81 Miles	

Requested Trip Information

Total Requested	1870	*No Shows*	0
Unscheduled	0	*Cancel at Door*	0
Unscheduled %	0.00 %	*No Show %*	0.00 %
Cancel Adv.	784		
Late Cancels	6	*No Shows Other*	0
Same Day	1045	*Cancel Other*	0
Site Closure	0	*Missed*	0
User Error	15	*Missed/T*	0
Cancel %	98.93 %	*Missed*	0.00 %

Hours Allocation

Total	240.87	Hours
Service	92.28	%
Live	89.28	%
Deadhead	3.00	%
Brk, Lnch, or Out	7.72	%

Miles Allocation

Total	5079.1	Miles
Service	90.18	%
Live	90.10	%
Deadhead	0.08	%
Brk, Lnch, or Out	9.82	%

Deadhead (DH) is calculated from pullout to first pickup plus from last dropoff to pullin
Service = Total – DH
Live = Service – all breaks

Ride Date:	2018-02-01 -- 2018-02-28	Exclude Lunches - Service:	Y	Service -Exclude Depo to 1st Pick:	N
Route:	ZRT 14-1 - ZRT 14-2	Exclude Breaks - Service:	Y	Service - Exclude Last Drop to Depot:	N
Sort Time:	ActualArriveTime	Exclude Auto Breaks :	Y		
Calulate Miles/Distance:	Full Odometers	Exclude User Defined Breaks :	Y	Exclude Driver Relief :	Y
		ExcludeOutofService-Service:	Y	Exclude Driver Assist :	Y
		Exclude Refuel - Service:	Y	Exclude Driver Return :	N

* Bad Data in Odometer

Funding Source Productivity Report

TDZ

For Date : 2018-02-01 To 2018-02-28

Print Date: 03/14/2018
Print Time: 12:56:06PM

Funds	Count Passengers					Count Of Trips			Hours								Distance (Miles)							
	CLI	PCA	ESC	Others	Total	Trips	NS	Cancel	Total	Service	Live	DH	Break	Lunch	Refuel	Others	Total	Service	Live	DH	Blo.	Pass.	Trip/RH	Trip/SH
Grand Totals :	40	0	0	0	40	40	0	1850	244.4	244.4	227.0	17.4	0.0	0.0	0.0	0.0	2461	2461	2218	244	0	2054		0.16
Average:	4	0	0	0	4	4	0	206	27.15	27.15	25.22	1.93	0.00	0.00	0.00	0.00	273.5	273.5	246.4	27.1	0.0	4.4	0.18	

Passenger Information

Clients	100.00	%
Companions	0.00	%
Attendants	0.00	%
Others	0.00	%
	0.00	
Pass. Per Trip	1.00	
Average Length	340.48	Minutes
Average Distance	55.44	Miles

Requested Trip Information

Total Requested	1890	*No Shows*	0
Unscheduled	0	*Cancel at Door*	0
Unscheduled %	0.00 %	*No Show %*	0.00 %
Cancel Adv.	784		
Late Cancels	6	*No Shows Other*	0
Same Day	1045	*Cancel Other*	0
Site Closure	0	*Missed*	0
User Error	15	*Missed/T*	0
Cancel %	97.88 %	*Missed*	0.00 %

Hours Allocation

Total	244.36	Hours
Service	100.00	%
Live	92.89	%
Deadhead	7.11	%
Brk, Lnch, or Out	0.00	%

Miles Allocation

Total	2461.1	Miles
Service	100.00	%
Live	90.11	%
Deadhead	9.89	%
Brk, Lnch, or Out	0.00	%

Deadhead (DH) is calculated from pullout to first pickup plus from last dropoff to pullin
Service = Total – DH
Live = Service – all breaks

Ride Date:	2018-02-01 -- 2018-02-28	Exclude Lunches - Service:	Y	Service -Exclude Depo to 1st Pick:	N
Route:	ZRT 20-1 - ZRT 20-4	Exclude Breaks - Service:	Y	Service - Exclude Last Drop to Depot:	N
Sort Time:	ActualArriveTime	Exclude Auto Breaks :	Y		
Calulate Miles/Distance:	Full Odometers	Exclude User Defined Breaks :	Y	Exclude Driver Relief :	Y
		ExcludeOutofService-Service.	Y	Exclude Driver Assist :	Y
		Exclude Refuel - Service:	Y	Exclude Driver Return :	N

* Bad Data in Odometer

Funding Source Productivity Report

TDZ

For Date : 2018-02-01 To 2018-02-28

Print Date: 03/14/2018
Print Time: 12:57:02PM

Funds	Count Passengers					Count Of Trips			Hours								Distance (Miles)						
	CLI	PCA	ESC	Others	Total	Trips	NS	Cancel	Total	Service	Live	DH	Break	Lunch	Refuel	Others	Total	Service	Live	DH	Blo.	Pass.	Trip/RH Trip/SB
Grand Totals :	40	0	0	0	40	40	0	1850	244.6	244.6	227.7	16.8	0.0	0.0	0.0	0.0	4727	4727	4453	274	0	4453	0.16
Average:	4	0	0	0	4	4	0	206	27.18	27.18	25.30	1.87	0.00	0.00	0.00	0.00	525.3	525.3	494.8	30.4	0.0	4.4	0.18

Passenger Information

Clients	100.00	%
Companions	0.00	%
Attendants	0.00	%
Others	0.00	%
	0.00	
Pass. Per Trip	1.00	
Average Length	341.60	Minutes
Average Distance	111.34	Miles

Requested Trip Information

Total Requested	1890	*No Shows*	0
Unscheduled	0	*Cancel at Door*	0
Unscheduled %	0.00 %	*No Show %*	0.00 %
Cancel Adv.	784		
Late Cancels	6	*No Shows Other*	0
Same Day	1045	*Cancel Other*	0
Site Closure	0	*Missed*	0
User Error	15	*Missed/T*	0
Cancel %	97.88 %	*Missed*	0.00 %

Hours Allocation

Total	✓	244.58	Hours
Service		100.00	%
Live		93.11	%
Deadhead		6.88	%
Brk, Lnch, or Out		0.00	%

Miles Allocation

Total	4727.4	Miles
Service	100.00	%
Live	94.20	%
Deadhead	5.80	%
Brk, Lnch, or Out	0.00	%

Deadhead (DH) is calculated from pullout to first pickup plus from last dropoff to pullin
Service = Total – DH
Live = Service – all breaks

Ride Date	2018-02-01 -- 2018-02-28	Exclude Lunches - Service:	Y	Service -Exclude Depo to 1st Pick:	N
Route:	ZRT 30-1 - ZRT 30-4	Exclude Breaks - Service:	Y	Service - Exclude Last Drop to Depot:	N
Sort Time:	ActualArriveTime	Exclude Auto Breaks :	Y		
Calulate Miles/Distance:	Full Odometers	Exclude User Defined Breaks :	Y	Exclude Driver Relief :	Y
		ExcludeOutofService-Service:	Y	Exclude Driver Assist :	Y
		Exclude Refuel - Service:	Y	Exclude Driver Return :	N

* Bad Data in Odometer

Funding Source Productivity Report

TDZ

For Date : 2018-02-01 To 2018-02-28

Print Date: 03/14/2018
Print Time: 12:58:14PM

Funds	Count Passengers					Count Of Trips			Hours								Distance (Miles)							
	CLI	PCA	ESC	Others	Total	Trips	NS	Cancel	Total	Service	Live	DH	Break	Lunch	Refuel	Others	Total	Service	Live	DH	Blo.	Pass.	Trip/RH	Trip/SH
Grand Totals :	40	0	0	0	40	40	0	1850	242.9	242.9	223.7	19.2	0.0	0.0	0.0	0.0	2403	2403	2064	339	0	2064		0.16
Average:	4	0	0	0	4	4	0	206	26.99	26.99	24.86	2.13	0.00	0.00	0.00	0.00	267.0	267.0	229.3	37.7	0.0	4.4	0.18	

Passenger Information

Clients	100.00	%
Companions	0.00	%
Attendants	0.00	%
Others	0.00	%
	0.00	
Pass. Per Trip	1.00	
Average Length	335.55	Minutes
Average Distance	51.60	Miles

Requested Trip Information

Total Requested	1890	*No Shows*	0
Unscheduled	0	*Cancel at Door*	0
Unscheduled %	0.00 %	*No Show %*	0.00 %
Cancel Adv.	784		
Late Cancels	6	*No Shows Other*	0
Same Day	1045	*Cancel Other*	0
Site Closure	0	*Missed*	0
User Error	15	*Missed/T*	0
Cancel %	97.88 %	*Missed*	0.00 %

Hours Allocation

Total	242.90	Hours
Service	100.00	%
Live	92.09	%
Deadhead	7.90	%
Brk, Lnch, or Out	0.00	%

Miles Allocation

Total	2403.3	Miles
Service	100.00	%
Live	85.89	%
Deadhead	14.11	%
Brk, Lnch, or Out	0.00	%

Deadhead (DH) is calculated from pullout to first pickup plus from last dropoff to pullin
Service = Total – DH
Live = Service – all breaks

Ride Date:	2018-02-01 – 2018-02-28	Exclude Lunches - Service:	Y	Service -Exclude Depo to 1st Pick:	N
Route:	ZRT 32-1 - ZRT 32B	Exclude Breaks - Service:	Y	Service - Exclude Last Drop to Depot:	N
Sort Time:	ActualArriveTime	Exclude Auto Breaks :	Y		
Calulate Miles/Distance:	Full Odometers	Exclude User Defined Breaks :	Y	Exclude Driver Relief :	Y
		ExcludeOutofService-Service:	Y	Exclude Driver Assist :	Y
		Exclude Refuel - Service:	Y	Exclude Driver Return :	N

* Bad Data in Odometer

Funding Source Productivity Report

TDZ

For Date : 2018-02-01 To 2018-02-28

Print Date: 03/14/2018
Print Time: 12:59:05PM

Funds	Count Passengers					Count Of Trips			Hours								Distance (Miles)							
	CLI	PCA	ESC	Others	Total	Trips	NS	Cancel	Total	Service	Live	DH	Break	Lunch	Refuel	Others	Total	Service	Live	DH	Blo.	Pass.	Trip/RH	Trip/SH
Grand Totals :	39	0	0	0	39	39	0	1850	246.9	246.9	231.0	15.9	0.0	0.0	0.0	0.0	3141	3141	2927	214	0	2927		0.16
Average:	4	0	0	0	4	4	0	206	27.43	27.43	25.66	1.77	0.00	0.00	0.00	0.00	349.0	349.0	325.3	23.7	0.0	4.3	0.17	

Passenger Information

Clients	100.00	%
Companions	0.00	%
Attendants	0.00	%
Others	0.00	%
	0.00	
Pass. Per Trip	1.00	
Average Length	355.34	Minutes
Average Distance	75.06	Miles

Requested Trip Information

Total Requested	1889	*No Shows*	0
Unscheduled	0	*Cancel at Door*	0
Unscheduled %	0.00 %	*No Show %*	0.00 %
Cancel Adv.	784		
Late Cancels	6	*No Shows Other*	0
Same Day	1045	*Cancel Other*	0
Site Closure	0	*Missed*	0
User Error	15	*Missed/T*	0
Cancel %	97.94 %	*Missed*	0.00 %

Hours Allocation

Total	✓ 246.89	Hours
Service	100.00	%
Live	93.55	%
Deadhead	6.45	%
Brk, Lnch, or Out	0.00	%

Miles Allocation

Total	3140.8	Miles
Service	100.00	%
Live	93.20	%
Deadhead	6.80	%
Brk, Lnch, or Out	0.00	%

Deadhead (DH) is calculated from pullout to first pickup plus from last dropoff to pullin
Service = Total – DH
Live = Service – all breaks

Ride Date:	2018-02-01 -- 2018-02-28	Exclude Lunches - Service:	Y	Service -Exclude Depo to 1st Pick:	N
Route:	ZRT 33-1 - ZRT 33-2	Exclude Breaks - Service:	Y	Service - Exclude Last Drop to Depot:	N
Sort Time:	ActualArriveTime	Exclude Auto Breaks :	Y		
Calulate Miles/Distance:	Full Odometers	Exclude User Defined Breaks :	Y	Exclude Driver Relief :	Y
		ExcludeOutofService-Service:	Y	Exclude Driver Assist :	Y
		Exclude Refuel - Service:	Y	Exclude Driver Return :	N

* Bad Data in Odometer

EVENT SUMMARY (ROUTESUM) REPORT

FEBRUARY 01, 2018 - FEBRUARY 28, 2018

FORT WALTON BEACH, FL - OKALOOSA COUNTY

Revenue and Ridership By Route

Route	Current Revenue	Unclassified Revenue	Dump Count	Preset	Token Count	Ticket Count	Pass Count	Bill Count	Ridership
1	1,390.24	66.69	99	635	0	0	1,262	715	2,071
2	737.51	57.21	60	268	0	0	767	372	1,138
3	394.06	12.40	20	176	0	0	258	234	526
4	969.45	51.14	67	355	0	0	780	497	1,384
5	82.30	3.04	6	34	0	0	92	47	162
14	563.26	90.61	121	227	0	0	137	391	414
20	629.43	16.90	15	307	0	0	979	313	1,291
30	654.26	8.29	19	320	0	0	670	336	977
32	505.87	11.87	18	256	0	0	418	276	646
33	463.55	2.80	5	152	0	0	306	206	498
TOTAL	**6,389.93**	**320.95**	**430**	**2,730**	**0**	**0**	**5,669**	**3,387**	**9,107**

Passes Data /Office sales

Inventory Status

31 Day Pass

	Beginning Inv Serial # as of the first day of the month	Last Inv Serial # issued from the County	Last Pass Serial # Sold		Beginning Inv Serial # as of the first day of	Last Inv Serial # issued from the County	Last Pass Serial # Sold	Last Pass Serial #
Regular Fare					Reduced Fare			
Express					Express Reduced			
Student								

Single Ride Passes

Single Ride Regular				
Single Ride Express				

				Single Ride		Single Ride Express		Reg Fare		Reduced Fare		Express		Express Reduced		Student		
Date	Purchaser	Agency	Pass Number	QTY	$1.50	QTY	$2.00	QTY	$30.00	QTY	$15.00	QTY	$45.00	QTY	$22.50	QTY	$26.00	
2/1/2018	NW FL. Comprehe	Services for Childr	8583/8600	0	0.00	0	$0.00	2	$60.00	0	$0.00	0	$0.00	0	$0.00	0	$0.00	$60.00
2/1/2018	Ann Peebles		6622904-22975	70	105.00	0	$0.00	0	$0.00	0	$0.00	0	$0.00	0	$0.00	0	$0.00	$105.00
2/8/2018		Bridgeway Center	8610	0	0.00	0	$0.00	0	$0.00	1	$15.00	0	$0.00	0	$0.00	0	$0.00	$15.00
2/12/2018		One Hopeless Plac	4541	0	0.00	0	$0.00	1	$30.00	0	$0.00	0	$0.00	0	$0.00	0	$0.00	$30.00
2/13/2018		Opportunity Place	6623014-23069	50	75.00	0	$0.00	0	$0.00	0	$0.00	0	$0.00	0	$0.00	0	$0.00	$75.00
2/15/2018	NW FL. Comprehe	Services for Childr	757	0	0.00	0	$0.00	0	$0.00	0	$0.00	1	$45.00	0	$0.00	0	$0.00	$45.00
2/24/2018		Bay correctional F	4551	0	0.00	0	$0.00	1	$30.00	0	$0.00	0	$0.00	0	$0.00	0	$0.00	$30.00
2/28/2018	Susie Pierce		6623070-91	100	150.00	0	$0.00	2	$60.00	2	$30.00	0	$0.00	0	$0.00	0	$0.00	$240.00
			6623095-96	0	0.00	0	$0.00	0	$0.00	0	$0.00	0	$0.00	0	$0.00	0	$0.00	$0.00
			6623098-123	0	0.00	0	$0.00	0	$0.00	0	$0.00	0	$0.00	0	$0.00	0	$0.00	$0.00
			174.	0	0.00	0	$0.00	0	$0.00	0	$0.00	0	$0.00	0	$0.00	0	$0.00	$0.00
			4555-56, 8620-21	0	0.00	0	$0.00	0	$0.00	0	$0.00	0	$0.00	0	$0.00	0	$0.00	$0.00
				0	0.00	0	$0.00	0	$0.00	0	$0.00	0	$0.00	0	$0.00	0	$0.00	$0.00
				0	0.00	0	$0.00	0	$0.00	0	$0.00	0	$0.00	0	$0.00	0	$0.00	$0.00
					0.00	0	$0.00	0	$0.00	0	$0.00	0	$0.00	0	$0.00	0	$0.00	$0.00
				0	0.00	0	$0.00	0	$0.00	0	$0.00	0	$0.00	0	$0.00	0	$0.00	$0.00
				0	0.00	0	$0.00	0	$0.00	0	$0.00	0	$0.00	0	$0.00	0	$0.00	$0.00
				0	0.00	0	$0.00	0	$0.00	0	$0.00	0	$0.00	0	$0.00	0	$0.00	$0.00
				0	0.00	0	$0.00	0	$0.00	0	$0.00	0	$0.00	0	$0.00	0	$0.00	$0.00
		Totals		220	$330.00	0	$0.00	6	$180.00	3	$45.00	1	$45.00	0	$0.00	0	$0.00	$600.00

30+1830+

Maruti Grants Worksheet

Date: **Feb-18**
Invoice: **18-05**

PARATRANSIT INVOICE

Funding Source	*Paratransit Gross Expenses*	*Less Co-Pays/Program Income*	*Total Net*	*Grant $*	*Grant #*	*Grant/Fund Charged*
Logisticare, Secure, PP, Voc Rehab, Access2Care, DOC	$39,892.48	$405.00	$39,487.48	$35,341.16	70544	Program Income
Program Income Billed				$4,146.32	701742	FTA-5307
				$930.91	70544	Program Income
COA (BBB) R2R	$5,014.23	$3,152.41	$1,861.82	$930.91	701841	FDOT-5311 (50%)
COA (BBB) UZA & Rural/Urban	$677.51		$677.51	$677.51	701742	FTA-5307
TD UZA, Rural/UZA, TD1, TD5, TDZ	$132,462.87	$9,358.00	$123,104.87			
TD Less Reimbursable (CTD Trip Invoice)			*$38,722.00*	$38,722.00	701748	CTD Grant
TD Remaining Balance			*$84,382.87*	$42,191.44	701841	FDOT-5311 (50%)
TD Remaining Balance				$42,191.44	701843	FDOT-Block (50%)
Other Exp/Rev					0141	BoCC Local
Total Paratransit	**$178,047.09**	**$12,915.41**	**$165,131.68**	**$165,131.68**		

FIXED ROUTE INVOICE

Route	*Fixed Route Gross Expenses*	*Less Farebox/Coupons*	*Total Net*	*Grant $*	*Grant #*	*Grant/Fund Charged*
CVW Rt 14, 15 & 16	$7,455.94	$713.26	$6,742.68	$3,371.34	0141	BoCC Local
CVW Rt 14, 15 & 16				$3,371.34	701841	FDOT-5311
Wave	$34,658.89	$3,723.56	$30,935.33	$30,273.49	701742	FTA
Wave				$330.92	701843	FDOT-Block
Wave			$661.84	$330.92	70544	Program Income
Corridor, Island	$32,826.60	$2,553.11	$30,273.49	$30,273.49	711842	FDOT-Corridor
Total Fixed	**$74,941.43**	**$6,989.93**	**$68,613.34**	**$67,951.50**		

Totals by Grant

$36,602.99	70544	Program Income
$35,097.32	701742	FTA-5307
$46,493.69	701841	FDOT-5311
$38,722.00	701748	CTD Equipment
$42,522.36	701843	FDOT-Block
$3,371.34	0141	BoCC Local
$30,273.49	711842	FDOT-Corridor
$233,083.18		*(Account: 534410)*

Grand Total	**$233,083.18**
Check	$0.00

Maruti Invoice # - C940	Reporting Period: From: January 1st thru January 31st, 2018	18-04

Paratransit

Funding Source	VRH	Minus ineligible VRH	Billable Rate	Gross Expenses	Co-Pays	Total Co-Pays	Program Income	Total Program Income	Other Expenses / Revenue	Other Exp/Rev Total	NET TOTAL INVOICE	Grant/Rev Dept. No.	Grant/Rev. Total
Logisticare UZA	290.0	0.0		$ 9,726.60	TD-AM	$ 5,994.00	WOCOA (BBB)	$ 2,364.94	VOC. Rehab Purchase Orders to County*			ALLOCATION	
Logisticare R2R	191.4	6.3		$ 6,208.25	TD-WH	$ 8.00					$ 172,761.31	701841	$ 46,712.69
LogistiCare Rural/Urban	228.6	2.4		$ 7,586.75					ELNK065	$ 60.00		701742	$ 1,388.31
TD UZA	1486.9	8.2		$ 49,594.68	TD1-AM	$ 436.00			ELQ7743	$ 60.00		70544	$ 39,976.18
TD Rural/UZA	424.2	0.4		$ 14,215.17	TD1-WH	$ 825.00			ELQPQ158	$ 60.00		701843	$ 45,782.13
TD1 UZA	710.1	0.2		$ 23,809.22								701748	$ 38,722.00
TD1 Rural/Urban	81.5	1.2		$ 2,694.09	PP-AMB	$ 354.00							
PP UZA	44.8			$ 1,502.59	PP-WH	$ 208.00							
PP R2R	0.8			$ 26.83									
PP Rural/UZA	0.0			$ -								Other Revenue	$ 180.00
Access2Care UZA	0.0			$ -									
Access2Care Rural/UZA	0.0			$ -									
Access2Care Rural/Rural	0.0			$ -									
Vocational Rehab UZA	0.0		$ 33.54	$ -									
Vocational Rehab Rural/UZA	0.0			$ -									
W-O COA (BBB) UZA	21.0			$ 704.34									
W-O COA (BBB) R2R	127.1	1.1		$ 4,226.04	TD5-WH	$ 357.00							
W-O COA (BBB) Rural/Urban	0.0			$ -	TD5-AM	$ 1,761.00							
TD5 (CV PT) R2R	944.0	11.1		$ 31,289.47									
TD5 (CV PT) R2U	533.6			$ 17,896.94									
TDZ UZA	5.0			$ 167.70									
WC Workers Comp Rural/Rural	0.0			$ -									
ST UZA	282.9	0.2		$ 9,481.76									
ST R2R	70.4	2.1		$ 2,290.78									
ST Rural/UZA	104.8	1.4		$ 3,468.04							NET TOTAL INVOICE		
DOC	0.0			$ -									
Total Vehicle Revenue Hours	5547.1	34.6		$ 184,889.25	TOTAL	$ 9,943.00	TOTAL	$ 2,364.94	TOTAL	$ 180.00	$ 172,761.31		$ 172,761.31

Invoice Data	
Total Service Days	31
Total R2R Expenses	$ 44,041.37
P.I. (Secure & LogistiCare Only)	$ 39,045.62

INELIGIBLE VRH (ROAD SUPS PERFORMING VRH (DEDUCTIONS)

Name	Hours	Rate	Total
Reeves	$ 23.80	$33.54	$ (798.25)
Howard	$ 7.90	$33.54	$ (264.97)
Stinson	$ 2.90	$33.54	$ (97.27)

*Credit for Purchase Orders paid to the County from Voc Rehab

Total Funds due Vendor for Paratransit	$ 172,761.31
Total Funds due vendor for Fixed Route	$ 72,612.34
TOTAL FUNDS DUE MARUTI	$ 245,373.65

I certify that the invoice and all supporting documentation are complete and accurate.

Prepared By: Parth. Parikh **Date:** 02/26/2018

Funding Source Productivity Report

For Date : 2018-01-01 To 2018-01-31

Print Date: 02/20/2018
Print Time: 01:04:31PM

Funds	Count Passengers					Count Of Trips			Hours								Distance (Miles)							
	CLI	PCA	ESC	Others	Total	Trips	NS	Cancel	Total	Service	Live	DH	Break	Lunch	Refuel	Others	Total	Service	Live	DH	Blo.	Pass.	Trip/RH	Trip/SH
	0	0	0	0	0	0	0	0	0.0	0.0	0.0	0.0	0.0	0.0	0.0	0.0	0	0	0	0	0	0	0.00	0.00
BBB	301	0	16	0	317	301	48	182	189.3	√ 148.1	148.1	22.0	8.7	10.6	0.0	0.0	3009	2423	2423	451	136	2814	2.03	2.03
LOG	1018	2	83	0	1103	968	123	258	862.3	√ 710.0	710.0	80.8	37.2	34.3	0.0	0.0	16036	13618	13618	1565	853	11686	1.36	1.36
PP	66	0	2	0	68	66	5	31	56.3	√ 45.6	45.6	5.9	2.7	2.1	0.0	0.0	934	748	748	117	69	575	1.45	1.45
ST	647	2	53	0	702	623	92	141	560.3	√ 458.1	458.1	55.3	23.7	23.2	0.0	0.0	9672	8047	8047	1108	518	6827	1.36	1.36
TD	2883	2	33	92	3010	2883	156	743	2348.1	√ 1911.1	1911.1	229.9	104.7	100.8	0.0	1.6	38300	30718	30718	4928	2654	24016	1.51	1.51
TD1	1151	33	59	111	1354	1151	88	317	981.5	√ 791.6	791.6	103.9	45.7	39.5	0.0	0.8	15458	12502	12502	1993	964	10090	1.45	1.45
TD5	2042	2	106	76	2226	2042	162	592	1812.1	√ 1477.6	1477.6	169.9	80.2	83.6	0.0	0.8	34056	28910	28910	3217	1929	26583	1.38	1.38
TDZ	8	0	0	0	8	8	0	19	6.4	√ 5.0	5.0	0.8	0.4	0.2	0.0	0.0	122	78	78	35	10	69	1.61	1.61

* Bad Data in Odometer

Funding Source Productivity Report

TDZ

For Date : 2018-01-01 To 2018-01-31

Print Date: 02/20/2018
Print Time: 01:04:32PM

Funds	Count Passengers					Count Of Trips			Hours								Distance (Miles)							
	CLI	PCA	ESC	Others	Total	Trips	NS	Cancel	Total	Service	Live	DH	Break	Lunch	Refuel	Others	Total	Service	Live	DH	Blo.	Pass.	Trip/RH	Trip/SH
Grand Totals :	8116	41	352	279	8788	8042	674	2283	6816.3	5547.1	5547.1	668.4	303.3	294.4	0.0	3.2	117588	97043	97043	13414	7132	82661		1.45
Average:	902	5	39	31	976	894	75	254	757.37	616.35	616.35	74.27	33.69	32.71	0.00	0.3	13065.3	10782.6	10782.6	1490.4	792.5	976.4	1.45	

Passenger Information

Clients	92.35	%
Companions	4.01	%
Attendants	0.47	%
Others	3.17	%
	0.00	
Pass. Per Trip	1.01	
Average Length	37.87	Minutes
Average Distance	11.04	Miles

Requested Trip Information

Total Requested	10999	*No Shows*	274
Unscheduled	0	*Cancel at Door*	400
Unscheduled %	0.00 %	*No Show %*	6.13 %
Cancel Adv.	994		
Late Cancels	3	*No Shows Other*	0
Same Day	1238	*Cancel Other*	0
Site Closure	0	*Missed*	126
User Error	48	*Missed/T*	2
Cancel %	20.76 %	*Missed*	1.15 %

Hours Allocation

Total	6816.35	Hours
Service	81.38	%
Live	81.38	%
Deadhead	9.81	%
Brk, Lnch, or Out	8.81	%

Miles Allocation

Total	117587.6	Miles
Service	82.53	%
Live	82.53	%
Deadhead	11.41	%
Brk, Lnch, or Out	6.07	%

Deadhead (DH) is calculated from pullout to first pickup plus from last dropoff to pullin
Service = Total – DH
Live = Service – all breaks

Ride Date:	2018-01-01 – 2018-01-31	Exclude Lunches - Service:	Y	Service -Exclude Depo to 1st Pick.	Y
Route:	0 - TCCUT2B	Exclude Breaks - Service:	Y	Service - Exclude Last Drop to Depot:	Y
Sort Time:	ActualArriveTime	Exclude Auto Breaks :	Y		
Calulate Miles/Distance:	Partial Odometers	Exclude User Defined Breaks :	Y	Exclude Driver Relief :	Y
		ExcludeOutofService-Service:	Y	Exclude Driver Assist :	Y
		Exclude Refuel - Service:	Y	Exclude Driver Return :	Y

* Bad Data in Odometer

Version 14.0.12.0

Fare Collected Report

For 2018-01-01 to 2018-01-31

Summary Report

Print Date: 02/21/2018
Print Date: 09:22AM

Fare Type	Fare To Collect	Fare Amount	Fare Collected	Trips	Passengers
BBB-AM	0.00	0.00	0.00	295	295
BBB-WH	0.00	0.00	0.00	6	6
LOG-AM	0.00	0.00	0.00	685	733
LOG-WH	0.00	0.00	0.00	283	285
N/C	0.00	0.00	0.00	1	388
PP-AMB	339.00	354.00	339.00	52	52
PP-WH	36.00	208.00	36.00	14	14
ST-AM	0.00	0.00	0.00	389	389
ST-WC	0.00	0.00	0.00	234	258
TD-AM	5,893.00	5,994.00	5,893.00	2,878	2894
TD1-AM	429.00	436.00	429.00	325	352
TD1-WH	779.00	825.00	779.00	825	825
TD5-AM	1,735.00	1,761.00	1,735.00	1,685	1717
TD5-WH	333.00	357.00	333.00	357	357
TD-WH	8.00	8.00	8.00	5	5
TDZ-AM	0.00	0.00	0.00	8	8
Grand Total:	**9,552.00**	**9,943.00**	**9,552.00**	**8,042**	**8578**

MARUTI
FLEET & MANAGEMENT

February 18, 2017

Walton County Council on Aging
1154 Baldwin Ave.
Defuniak Springs, FL 32435
Tel.850-892-8165 01
Fax 850-892-8169

Dear Kay Brady,

Maruti Fleet and Management, provided transportation in support of the **Title OA3B** program for the month of **January 2018.** The charge for this transportation is **$2.364.94.**

Please make check payable to Maruti Fleet and Management and mail to the address below at your earliest convenience.

If you have any questions, please contact me at 850-833-9173. Thank you for the privilege of serving you.

Respectfully,

Maruti Fleet & Management
600 Transit Way
Fort Walton Beach, FL 32547

Trip Count By Funding Source

Funding Source: BBB

Client Name	Client ID / Date	Booking ID	Pickup Time	Pickup Odometer	Pickup Address	Dropoff Time	Dropoff Odometer	Dropoff Address	Fare Amount	FS Amount	Total Amount
Barlow, Callie					Trips: 8				$0.00	$126.88	$126.88
Barnett, Millie					Trips: 16				$0.00	$42.88	$42.88
Beetle, Edythe					Trips: 6				$0.00	$27.00	$27.00
Brooks, Gladys					Trips: 12				$0.00	$11.76	$11.76
Carnley, Janice					Trips: 20				$0.00	$325.60	$325.60
Dove, Josephine					Trips: 2				$0.00	$2.86	$2.86
Evans, Vicki					Trips: 14				$0.00	$11.48	$11.48
Faires, Carol					Trips: 32				$0.00	$215.04	$215.04
Flood, Lillian					Trips: 12				$0.00	$50.52	$50.52
Foster, Evelyn					Trips: 22				$0.00	$351.34	$351.34
Gaines, June					Trips: 12				$0.00	$57.72	$57.72
Klivington, Paul					Trips: 14				$0.00	$58.10	$58.10
Long, Joy					Trips: 2				$0.00	$3.96	$3.96
Nelson, Evelyne					Trips: 23				$0.00	$64.40	$64.40
Patrick, Lula Mae					Trips: 27				$0.00	$434.16	$434.16
Perritt, Doris					Trips: 23				$0.00	$60.72	$60.72
Petrick, Nancy					Trips: 16				$0.00	$32.32	$32.32
Tanguay, Jeanne					Trips: 20				$0.00	$65.00	$65.00
Whipkey, Marilyn					Trips: 28				$0.00	$422.40	$422.40
					Sub Total Trips: 301			Sub Total Fare / FS Amount:	$0.00	$2364.94	$2364.94

Total Trips: 301

Grand Total Fare Amount: $0.00
Grand Total FS Amount: $2364.94
Grand Total Amount: $2364.94

Generated: February 9, 2018

Beginning Ride Date:	2018-01-01	Show Group Details:	Funding Source: BBB
Ending Ride Date:	2018-01-31	Show Trip Details:	Group By : Client Name

County(ies) Name: *OKALOOSA COUNTY*

CTD TRIP INVOICE

Okaloosa County Board of County Commissioners
302 N Wilson St. Suite 203
Crestview, Florida 32536-3552
(850) 833-9173

Bill TO:
Commission for the Transportation Disadvantaged
605 Suwannee Street, MS49
Tallahassee, FL 32399-0450

Invoice Number:	G0M68/01
Invoice Date:	2/17/2018
Grant Number:	G0M68
Monthly Disbursement Amount from Exhibit "B" of Grant:	$ 38,722.00

Dates of Services	January 1-31, 2018

Type of Service Provided	Unit Type (Trip, Mile, or Pass)	Unit Cost	Number of Units	Subtotal
Ambulatory	Mile	$2.42	36,780	$ 89,007.60
Wheelchair	Mile	$1.74	9,081	$ 15,800.94
				$ -
				$ -
				$ -
				$ -
				$ -
				$ -
				$ -
				$ -
				$ -
				$ -
				$ -
				$ -
				$ -
				$ -
				$ -
				$ -
				$ -
				$ -
				$ -
				$ -
				$ -
				$ -
				$ -
				$ -
				$ -
				$ -

Total Project Cost	$ 104,808.54
Less: Amount over Exhibit "B" of the Grant	$ (61,784.10)
Add: Amount to be Recovered from Previous Billing	$ -
Subtotal	$ 43,024.44
Less: 10% Local Match	$ (4,302.44)
Total	$ 38,722.00

DEPARTMENT OF EDUCATION
VOCATIONAL REHABILITATION SERVICES
AUTHORIZATION AND BILLING INVOICE

Return To: VOCATIONAL REHABILITATION
119 Beal Pkwy S E, Suite #101
FORT WALTON BEACH, FL 32548

INVOICE # : **ELPQ158**
EXP. OPTION : A2
GRANT # : B2708

FOR : Shastela Gamble
419 A Lakeview St.
Mary Esther, FL 32569

ID# : VR0401495 CASE# 05
MEDICAID NO :
INSURANCE CO :
POLICY NO :
EMPLOYER INS :
POLICY NO :

VENDOR : VF596000765016
OKALOOSA COUNTY BOCC OKALOOSA COUNTY BOARD OF COUNTY
302 N WILSON STREET, SUITE 203
CRESTVIEW, FL 325360000

OBJECT CODE : 252095
ORG. CODE : 48800201108
FUND CODE : 10

SERVICE TO BE PROVIDED :	FEE CODE	AUTHORIZED AMOUNT	BILLED AMOUNT

Pursuant to Rule 60A-1.030(3)(d)viii and 60A-1.032(1)(g)&(h) the following transaction(s) are not subject to the one percent transaction fee.

001	FARES OR MILEAGE FOR CLIENTS			H10600	$60.00	
	Item/Hour 12/19/2017	1.00 @	$60.00			

Total Amount: $60.00 Customer share: (0%) $0.00 VR share: 100% $60.00

Comments:

Coupon books for transportation

If total amount differs, the customer share will not exceed 0%.

STATE TAX EXEMPT # : 85-801-2631862C-2

Customer share: (0%) $0.00 TOTAL BILLED TO VR: $60.00

Brian Mingo 5557 12/19/2017
COUNSELOR APPROVAL CO # DATE

Diane Jackson 12/19/2017
SUPERVISOR APPROVAL DATE

I certify, by evidence of my signature below, the above information is true and correct; the goods and services have been satisfactorily received and payment is now due. I understand that the office of the Chief Financial Officer reserves the right to require additional documentation and/or conduct periodic post-audits of any agreement.

VENDOR COPY
Keep for your records
Do NOT Return

COUNSELOR APPROVAL FOR PAYMENT DATE

ALL SERVICES WERE PROVIDED IN CONFORMANCE WITH SECTION 504 OF REHABILITATION ACT AND WITHOUT REGARD TO THE CLIENT'S RACE, COLOR, DISABILITY OR NATIONAL ORIGIN AS REQUIRED BY TITLE VI OF THE CIVIL RIGHTS ACT.

DEPARTMENT OF EDUCATION
VOCATIONAL REHABILITATION SERVICES
AUTHORIZATION AND BILLING INVOICE

Return To: VOCATIONAL REHABILITATION
119 Beal Pkwy S E, Suite #101
FORT WALTON BEACH, FL 32548

INVOICE # : **ELQ7743**
EXP. OPTION : A1
GRANT # : B2707

FOR : Shastela Gamble ID# : VR0401495 CASE# 05
419 A Lakeview St.
Mary Esther, FL 32569

MEDICAID NO :
INSURANCE CO :
POLICY NO :
EMPLOYER INS :
POLICY NO :

VENDOR : VF596000765016
OKALOOSA COUNTY BOCC OKALOOSA COUNTY BOARD OF COUNTY
302 N WILSON STREET, SUITE 203
CRESTVIEW, FL 325360000

OBJECT CODE : 252095
ORG. CODE : 48800201108
FUND CODE : 10

SERVICE TO BE PROVIDED :	FEE CODE	AUTHORIZED AMOUNT	BILLED AMOUNT

Pursuant to Rule 60A-1.030(3)(d)viii and 60A-1.032(1)(g)&(h) the following transaction(s) are not subject to the one percent transaction fee.

001	FARES OR MILEAGE FOR CLIENTS			H10600	$60.00	
	Item/Hour 1/25/2018	3.00 @	$20.00			

Total Amount: $60.00 Customer share: (0%) $0.00 VR share: 100% $60.00

Comments:

Coupon Books for Transportation

If total amount differs, the customer share will not exceed 0%.

STATE TAX EXEMPT # : Customer share: (0%) $0.00 TOTAL BILLED TO VR: $60.00

85-801-2631862C-2

Brian Mingo 5557 1/25/2018
COUNSELOR APPROVAL CO # DATE

Diane Jackson 1/25/2018
SUPERVISOR APPROVAL DATE

VENDOR COPY
Keep for your records
Do NOT Return

I certify, by evidence of my signature below, the above information is true and correct; the goods and services have been satisfactorily received and payment is now due. I understand that the office of the Chief Financial Officer reserves the right to require additional documentation and/or conduct periodic post-audits of any agreement.

1-26-18
COUNSELOR APPROVAL FOR PAYMENT DATE

ALL SERVICES WERE PROVIDED IN CONFORMANCE WITH SECTION 504 OF REHABILITATION ACT AND WITHOUT REGARD TO THE CLIENT'S RACE, COLOR, DISABILITY OR NATIONAL ORIGIN AS REQUIRED BY TITLE VI OF THE CIVIL RIGHTS ACT.

DEPARTMENT OF EDUCATION
VOCATIONAL REHABILITATION SERVICES
AUTHORIZATION AND BILLING INVOICE

Return To: VOCATIONAL REHABILITATION
119 Beal Pkwy S E, Suite #101
FORT WALTON BEACH, FL 32548

INVOICE # : [redacted]
EXP. OPTION : A1
GRANT # : B2707

FOR : Shastela Gamble ID# : VR0401495 CASE# 05
419 A Lakeview St.
Mary Esther, FL 32569

MEDICAID NO :
INSURANCE CO :
POLICY NO :
EMPLOYER INS :
POLICY NO :
OBJECT CODE : 252095
ORG. CODE : 48800201108
FUND CODE : 10

VENDOR : VF596000765016
OKALOOSA COUNTY BOCC OKALOOSA
COUNTY BOARD OF COUNTY
302 N WILSON STREET, SUITE 203
CRESTVIEW, FL 325360000

SERVICE TO BE PROVIDED :	FEE CODE	AUTHORIZED AMOUNT	BILLED AMOUNT

Pursuant to Rule 60A-1.030(3)(d)vii and 60A-1.032(1)(g)&(h) the following transaction(s) are not subject to the one percent transaction fee.

001	FARES OR MILEAGE FOR CLIENTS		H10600	$60.00	
	Item/Hour 9/19/2017	1.00 @	$60.00		

Total Amount: $60.00 Customer share: (0%) $0.00 VR share: 100% $60.00

Comments:

Coupon books for transportation

If total amount differs, the customer share will not exceed 0%.

STATE TAX EXEMPT # : Customer share: (0%) $0.00 TOTAL BILLED TO VR: $60.00

85-801-2631862C-2

Brian Mingo 5557 9/19/2017
COUNSELOR APPROVAL CO # DATE

Diane Jackson 9/19/2017
SUPERVISOR APPROVAL DATE

VENDOR COPY
Keep for your records
Do NOT Return

I certify, by evidence of my signature below, the above information is true and correct; the goods and services have been satisfactorily received and payment is now due. I understand that the office of the Chief Financial Officer reserves the right to require additional documentation and/or conduct periodic post-audits of any agreement.

COUNSELOR APPROVAL FOR PAYMENT DATE

ALL SERVICES WERE PROVIDED IN CONFORMANCE WITH SECTION 504 OF REHABILITATION ACT AND WITHOUT REGARD TO THE CLIENT'S RACE, COLOR, DISABILITY OR NATIONAL ORIGIN AS REQUIRED BY TITLE VI OF THE CIVIL RIGHTS ACT.

Maruti Invoice

OKALOOSA COUNTY TRANSIT INVOICE: VENDOR: MARUTI FLEET & MANAGEMENT

INVOICE NO 18-04

C942

Reporting Period: From: January 1st thru January 31, 2018

FIXED ROUTE

Route	VRH	Billable Rate	Gross Expenses	Revenue Source	Total Revenue	Other Expenses	Other Expenses Total	Other Revenue	Other Revenue Total	NET TOTAL INVOICE
Crestview Rte 14 - 15	245.92	$ 33.54	$ 8,248.16	Farebox w/passes	$ 488.60		$ -			$ 7,108.56
Crestview Rte 16	0.00	$ 33.54	$ -	Other Passes	$ 651.00					
				TOTAL	$ 1,139.60		$ -		$ -	
Destin Corridor (Rte 30/32/33)	783.56	$ 33.54	$ 26,280.60	Farebox w/passes	$ 1,358.27					$ 24,271.33
Destin Corridor (Rte 95)		$ 33.54	$ -	Other Passes	$ 651.00					
				Other Revenue	$ -					
				TOTAL	$ 2,009.27		$ -		$ -	
FWB Wave Rte (Rte 1-5)	1,133.94	$ 33.54	$ 38,032.35	Farebox w/passes	$ 3,654.67					$ 33,726.68
				Other Passes	$ 651.00					
				Other Revenue	$ -					
				TOTAL	$ 4,305.67		$ -		$ -	
Okaloosa Island (Rte 20)	264.13	$ 33.54	$ 8,858.92	Farebox w/passes	$ 702.15					$ 7,505.77
				Other Passes	$ 651.00					
				Other Revenue	$ -					
				TOTAL	$ 1,353.15		$ -		$ -	

Grant Dept. No	Grant Total Amount
0141	$ 3,554.28
701841	$ 3,554.28

Routes	Net Cost
Destin	$ 24,271.33
FWB Wave	$ 33,726.68
OK. Island	$ 7,505.77
Total	$ 65,503.78

701742	$ 32,751.89
701843	$ 32,751.89

Total Grant Allocation

701742	$ 32,751.89
701843	$ 32,751.89

MARUTI FLEET & MANAGEMENT

INVOICE DATA	
Total Service Days	22
Total Gross Expenses	$ 81,420.03
Total Farebox Collected	$ 6,203.69
Total Coupon Purchased	$ -
Total VRH	2427.55

OTHER PASSES: (Distributed among 4 fixed routes)	
Monthly: Regular Fare	$ 1,410.00
Monthly: Reduced Fare	$ 570.00
Monthly: Express Regular Fare	$ -
Monthly: Express Reduced Fare	$ -
Monthly: Student Fare	$ 26.00
Single Ride Express: Regular Fare	$40.00
Single Ride: Regular Fare	$ 558.00
Misc - 4 each change cards @ $1.00 each	$ -
TOTAL OTHER PASS SALES	$ 2,604.00

Total Net Fixed Route $ 72,612.34

I certify that the invoice and all supporting documentation are complete and accurate.

Prepared By: Pam H. Parish

2/26/18

Date

Funding Source Productivity Report

TDZ

For Date : 2018-01-01 To 2018-01-31

Print Date: 02/09/2018
Print Time: 12:58:06PM

Funds	Count Passengers					Count Of Trips			Hours								Distance (Miles)							
	CLI	PCA	ESC	Others	Total	Trips	NS	Cancel	Total	Service	Live	DH	Break	Lunch	Refuel	Others	Total	Service	Live	DH	Blo.	Pass.	Trip/RH	Trip/SH
Grand Totals :	44	0	0	0	44	44	0	2285	280.9	272.2	272.2	8.6	0.0	0.0	0.0	0.0	3501	3397	3397	103	0	3397		0.16
Average:	5	0	0	0	5	5	0	254	31.21	30.25	30.25	0.96	0.00	0.00	0.00	0.00	389.0	377.5	377.5	11.5	0.0	4.9	0.16	

Passenger Information

Clients	100.00	%
Companions	0.00	%
Attendants	0.00	%
Others	0.00	%
	0.00	
Pass. Per Trip	1.00	
Average Length	371.21	Minutes
Average Distance	77.22	Miles

Requested Trip Information

Total Requested	2329	*No Shows*	0
Unscheduled	0	*Cancel at Door*	0
Unscheduled %	0.00 %	*No Show %*	0.00 %
Cancel Adv.	995		
Late Cancels	3	*No Shows Other*	0
Same Day	1238	*Cancel Other*	0
Site Closure	0	*Missed*	0
User Error	49	*Missed/T*	0
Cancel %	98.11 %	*Missed*	0.00 %

Hours Allocation

Total	280.87	Hours
Service	96.92	%
Live	96.92	%
Deadhead	3.08	%
Brk, Lnch. or Out	0.00	%

Deadhead (DH) is calculated from pullout to first pickup plus from last dropoff to pullin
Service = Total - DH
Live = Service - all breaks

Miles Allocation

Total	3500.8	Miles
Service	97.05	%
Live	97.05	%
Deadhead	2.95	%
Brk, Lnch, or Out	0.00	%

Ride Date:	2018-01-01 – 2018-01-31	Exclude Lunches - Service	Y	Service -Exclude Depo to 1st Pick	Y
Route	ZRT 1-1 - ZRT 1-2B	Exclude Breaks - Service	Y	Service - Exclude Last Drop to Depot	Y
Sort Time	ActualArriveTime	Exclude Auto Breaks	Y		
Calulate Miles/Distance	Full Odometers	Exclude User Defined Breaks	Y	Exclude Driver Relief	Y
		ExcludeOutofService-Service	Y	Exclude Driver Assist	Y
		Exclude Refuel - Service	Y	Exclude Driver Return	Y

* Bad Data in Odometer

Funding Source Productivity Report

TDZ

For Date : 2018-01-01 To 2018-01-31

Print Date: 02/09/2018
Print Time: 01:00:17PM

Funds	Count Passengers					Count Of Trips			Hours								Distance (Miles)							
	CLI	PCA	ESC	Others	Total	Trips	NS	Cancel	Total	Service	Live	DH	Break	Lunch	Refuel	Others	Total	Service	Live	DH	Blo.	Pass.	Trip/RH	Trip/SH
Grand Totals :	44	0	0	0	44	44	0	2285	266.1	256.2	256.2	9.9	0.0	0.0	0.0	0.0	2672	2524	2524	148	0	2524		0.17
Average:	5	0	0	0	5	5	0	254	29.56	28.47	28.47	1.10	0.00	0.00	0.00	0.00	296.9	280.5	280.5	16.4	0.0	4.9	0.17	

Passenger Information

Clients	100.00	%
Companions	0.00	%
Attendants	0.00	%
Others	0.00	%
	0.00	
Pass. Per Trip	1.00	
Average Length	349.38	Minutes
Average Distance	57.37	Miles

Requested Trip Information

Total Requested	2329	*No Shows*	0
Unscheduled	0	*Cancel at Door*	0
Unscheduled %	0.00 %	*No Show %*	0.00 %
Cancel Adv.	995		
Late Cancels	3	*No Shows Other*	0
Same Day	1238	*Cancel Other*	0
Site Closure	0	*Missed*	0
User Error	49	*Missed/T*	0
Cancel %	98.11 %	*Missed*	0.00 %

Hours Allocation

Total	266.07	Hours
Service	96.30	%
Live	96.30	%
Deadhead	3.70	%
Brk, Lnch, or Out	0.00	%

Miles Allocation

Total	2672.2	Miles
Service	94.46	%
Live	94.46	%
Deadhead	5.54	%
Brk, Lnch, or Out	0.00	%

Deadhead (DH) is calculated from pullout to first pickup plus from last dropoff to pullin
Service = Total - DH
Live = Service - all breaks

Ride Date	2018-01-01 -- 2018-01-31	Exclude Lunches - Service	Y	Service -Exclude Depo to 1st Pick	Y
Route	ZRT 2-1 - ZRT 2-2B	Exclude Breaks - Service	Y	Service - Exclude Last Drop to Depot	Y
Sort Time	ActualArriveTime	Exclude Auto Breaks	Y		
Calulate Miles Distance	Full Odometers	Exclude User Defined Breaks	Y	Exclude Driver Relief	Y
		ExcludeOutofService-Service	Y	Exclude Driver Assist	Y
		Exclude Refuel - Service	Y	Exclude Driver Return	Y

* Bad Data in Odometer

Funding Source Productivity Report

TDZ

For Date : 2018-01-01 To 2018-01-31

Print Date: 02/09/2018
Print Time: 01:05:18PM

Funds	Count Passengers					Count Of Trips			Hours								Distance (Miles)							
	CLI	PCA	ESC	Others	Total	Trips	NS	Cancel	Total	Service	Live	DH	Break	Lunch	Refuel	Others	Total	Service	Live	DH	Blo.	Pass.	Trip/RH	Trip/SH
Grand Totals :	44	0	0	0	44	44	0	2285	298.1	289.4	289.4	8.7	0.0	0.0	0.0	0.0	3526	3411	3411	114	0	3411		0.15
Average:	5	0	0	0	5	5	0	254	33.12	32.16	32.16	0.96	0.00	0.00	0.00	0.00	391.8	379.0	379.0	12.7	0.0	4.9	0.15	

Passenger Information

Clients	100.00	%
Companions	0.00	%
Attendants	0.00	%
Others	0.00	%
	0.00	
Pass. Per Trip	1.00	
Average Length	394.64	Minutes
Average Distance	77.53	Miles

Requested Trip Information

Total Requested	2329	*No Shows*	0
Unscheduled	0	*Cancel at Door*	0
Unscheduled %	0.00 %	*No Show %*	0.00 %
Cancel Adv.	995		
Late Cancels	3	*No Shows Other*	0
Same Day	1238	*Cancel Other*	0
Site Closure	0	*Missed*	0
User Error	49	*Missed/T*	0
Cancel %	98.11 %	*Missed*	0.00 %

Hours Allocation

Total	298.08	Hours
Service	97.09	%
Live	97.09	%
Deadhead	2.91	%
Brk, Lnch, or Out	0.00	%

Miles Allocation

Total	3525.8	Miles
Service	96.75	%
Live	96.75	%
Deadhead	3.25	%
Brk, Lnch, or Out	0.00	%

Deadhead (DH) is calculated from pullout to first pickup plus from last dropoff to pullin
Service = Total - DH
Live = Service - all breaks

Ride Date:	2018-01-01 -- 2018-01-31	Exclude Lunches - Service:	Y	Service -Exclude Depo to 1st Pick:	Y
Route:	ZRT 3-1 - ZRT 3-3	Exclude Breaks - Service:	Y	Service - Exclude Last Drop to Depot:	Y
Sort Time:	ActualArriveTime	Exclude Auto Breaks:	Y		
Calulate Miles/Distance:	Full Odometers	Exclude User Defined Breaks:	Y	Exclude Driver Relief:	Y
		ExcludeOutofService-Service:	Y	Exclude Driver Assist:	Y
		Exclude Refuel - Service:	Y	Exclude Driver Return:	Y

345

* Bad Data in Odometer

Funding Source Productivity Report

TDZ

For Date : 2018-01-01 To 2018-01-31

Print Date: 02/09/2018
Print Time: 01:07:28PM

Funds	Count Passengers					Count Of Trips			Hours								Distance (Miles)							
	CLI	PCA	ESC	Others	Total	Trips	NS	Cancel	Total	Service	Live	DH	Break	Lunch	Refuel	Others	Total	Service	Live	DH	Blo.	Pass.	Trip/RH	Trip/Sil
Grand Totals :	44	0	0	0	44	44	0	2285	288.9	276.4	276.4	12.5	0.0	0.0	0.0	0.0	3141	2994	2994	147	0	2994		0.16
Average:	5	0	0	0	5	5	0	254	32.10	30.71	30.71	1.39	0.00	0.00	0.00	0.00	349.0	332.7	332.7	16.3	0.0	4.9	0.16	

Passenger Information

Clients	100.00	%
Companions	0.00	%
Attendants	0.00	%
Others	0.00	%
	0.00	
Pass. Per Trip	1.00	
Average Length	376.94	Minutes
Average Distance	68.05	Miles

Requested Trip Information

Total Requested	2329	*No Shows*	0
Unscheduled	0	*Cancel at Door*	0
Unscheduled %	0.00 %	*No Show %*	0.00 %
Cancel Adv.	995		
Late Cancels	3	*No Shows Other*	0
Same Day	1238	*Cancel Other*	0
Site Closure	0	*Missed*	0
User Error	49	*Missed/T*	0
Cancel %	98.11 %	*Missed*	0.00 %

Hours Allocation

Total	288.92	Hours	
Service	95.67	%	
Live	95.67	%	
Deadhead	4.33	%	
Brk, Lnch, or Out	0.00	%	

Miles Allocation

Total	3141.1	Miles
Service	95.33	%
Live	95.33	%
Deadhead	4.67	%
Brk, Lnch, or Out	0.00	%

Deadhead (DH) is calculated from pullout to first pickup plus from last dropoff to pullin
Service = Total – DH
Live = Service – all breaks

Ride Date:	2018-01-01 -- 2018-01-31	Exclude Lunches - Service:	Y	Service -Exclude Depo to 1st Pick:	Y
Route:	ZRT 4-1 - ZRT 4-2B	Exclude Breaks - Service:	Y	Service - Exclude Last Drop to Depot:	Y
Sort Time:	ActualArriveTime	Exclude Auto Breaks:	Y		
Calulate Miles Distance:	Full Odometers	Exclude User Defined Breaks:	Y	Exclude Driver Relief:	Y
		ExcludeOutofService-Service:	Y	Exclude Driver Assist:	Y
		Exclude Refuel - Service:	Y	Exclude Driver Return:	Y

* Bad Data in Odometer

Funding Source Productivity Report

TDZ

For Date : 2018-01-01 To 2018-01-31

Print Date: 02/09/2018
Print Time: 01:09:13PM

Funds	Count Passengers					Count Of Trips			Hours								Distance (Miles)							
	CLI	PCA	ESC	Others	Total	Trips	NS	Cancel	Total	Service	Live	DH	Break	Lunch	Refuel	Others	Total	Service	Live	DH	Blo.	Pass.	Trip/RH	Trip/SH
Grand Totals :	22	0	0	0	22	22	0	2285	267.9	238.2	238.2	7.8	22.0	0.0	0.0	0.0	5494	5487	5487	6	0	250		0.09
Average:	2	0	0	0	2	2	0	254	29.77	26.46	26.46	0.86	2.44	0.00	0.00	0.00	610.4	609.7	609.7	0.7	0.0	2.4	0.09	

Passenger Information

Clients	100.00	%
Companions	0.00	%
Attendants	0.00	%
Others	0.00	%
	0.00	
Pass. Per Trip	1.00	
Average Length	649.55	Minutes
Average Distance	249.43	Miles

Requested Trip Information

Total Requested	2307	*No Shows*	0
Unscheduled	0	*Cancel at Door*	0
Unscheduled %	0.00 %	*No Show %*	0.00 %
Cancel Adv.	995		
Late Cancels	3	*No Shows Other*	0
Same Day	1238	*Cancel Other*	0
Site Closure	0	*Missed*	0
User Error	49	*Missed/T*	0
Cancel %	99.05 %	*Missed*	0.00 %

Hours Allocation

Total	267.92	Hours	
Service	88.90	%	
Live	88.90	%	
Deadhead	2.89	%	
Brk, Lnch, or Out	8.21	%	

Total 267.92
Minus Break 22.0
Net hours 245.92 GW

Deadhead (DH) is calculated from pullout to first pickup plus from last dropoff to pullin
Service = Total – DH
Live = Service – all breaks

Miles Allocation

Total	5493.6	Miles
Service	99.89	%
Live	99.89	%
Deadhead	0.11	%
Brk, Lnch, or Out	0.00	%

Ride Date	2018-01-01 -- 2018-01-31			Service -Exclude Depo to 1st Pick	Y
Route	ZRT 14-1 - ZRT 14-2	14+15	Exclude Breaks - Service:	Y	Service - Exclude Last Drop to Depot	Y
Sort Time	ActualArriveTime		Exclude Auto Breaks	Y		
Calulate Miles/Distance	Full Odometers		Exclude User Defined Breaks	Y	Exclude Driver Relief	Y
			ExcludeOutofService-Service	Y	Exclude Driver Assist	Y
			Exclude Refuel - Service	Y	Exclude Driver Return	Y

* Bad Data in Odometer

Funding Source Productivity Report

TDZ

For Date : 2018-01-01 To 2018-01-31

Print Date: 02/09/2018
Print Time: 01:10:35PM

Funds	Count Passengers					Count Of Trips			Hours								Distance (Miles)						
	CLI	PCA	ESC	Others	Total	Trips	NS	Cancel	Total	Service	Live	DH	Break	Lunch	Refuel	Others	Total	Service	Live	DH	Blo.	Pass.	Trip/RH	Trip/SH
Grand Totals :	44	0	0	0	44	44	0	2285	264.1	248.4	248.4	15.7	0.0	0.0	0.0	0.0	2707	2382	2382	324	0	2382		0.18
Average:	5	0	0	0	5	5	0	254	29.35	27.60	27.60	1.74	0.00	0.00	0.00	0.00	300.8	264.7	264.7	36.0	0.0	4.9	0.18	

Passenger Information

Clients	100.00	%
Companions	0.00	%
Attendants	0.00	%
Others	0.00	%
	0.00	
Pass. Per Trip	1.00	
Average Length	338.77	Minutes
Average Distance	54.15	Miles

Requested Trip Information

Total Requested	2329	*No Shows*	0
Unscheduled	0	*Cancel at Door*	0
Unscheduled %	0.00 %	*No Show %*	0.00 %
Cancel Adv.	995		
Late Cancels	3	*No Shows Other*	0
Same Day	1238	*Cancel Other*	0
Site Closure	0	*Missed*	0
User Error	49	*Missed/T*	0
Cancel %	98.11 %	*Missed*	0.00 %

Hours Allocation

Total	264.13	Hours	
Service	94.06	%	
Live	94.06	%	
Deadhead	5.94	%	
Brk, Lnch, or Out	0.00	%	

Miles Allocation

Total	2706.8	Miles
Service	88.02	%
Live	88.02	%
Deadhead	11.98	%
Brk, Lnch, or Out	0.00	%

Deadhead (DH) is calculated from pullout to first pickup plus from last dropoff to pullin
Service = Total - DH
Live = Service - all breaks

Ride Date	2018-01-01 -- 2018-01-31	Exclude Lunches - Service	Y	Service -Exclude Depo to 1st Pick.	Y
Route	ZRT 20-1 - ZRT 20-4	Exclude Breaks - Service	Y	Service - Exclude Last Drop to Depot.	Y
Sort Time	ActualArriveTime	Exclude Auto Breaks	Y		
Calulate Miles/Distance	Full Odometers	Exclude User Defined Breaks	Y	Exclude Driver Relief .	Y
		ExcludeOutofService-Service	Y	Exclude Driver Assist .	Y
		Exclude Refuel - Service	Y	Exclude Driver Return	Y

* Bad Data in Odometer

Funding Source Productivity Report

TDZ

For Date : 2018-01-01 To 2018-01-31

Print Date: 02/09/2018
Print Time: 01:12:01PM

Funds	Count Passengers					Count Of Trips			Hours								Distance (Miles)							
	CLI	PCA	ESC	Others	Total	Trips	NS	Cancel	Total	Service	Live	DH	Break	Lunch	Refuel	Others	Total	Service	Live	DH	Blo.	Pass.	Trip/RH	Trip/SB
Grand Totals :	43	0	0	0	43	43	0	2285	263.0	244.8	244.8	18.2	0.0	0.0	0.0	0.0	5166	4858	4858	308	0	4858		0.18
Average:	5	0	0	0	5	5	0	254	29.22	27.20	27.20	2.02	0.00	0.00	0.00	0.00	574.0	539.7	539.7	34.3	0.0	4.8	0.18	

Passenger Information

Clients	100.00	%
Companions	0.00	%
Attendants	0.00	%
Others	0.00	%
	0.00	
Pass. Per Trip	1.00	
Average Length	341.60	Minutes
Average Distance	112.97	Miles

Requested Trip Information

Total Requested	2328	*No Shows*	0
Unscheduled	0	*Cancel at Door*	0
Unscheduled %	0.00 %	*No Show %*	0.00 %
Cancel Adv.	995		
Late Cancels	3	*No Shows Other*	0
Same Day	1238	*Cancel Other*	0
Site Closure	0	*Missed*	0
User Error	49	*Missed/T*	0
Cancel %	98.15 %	*Missed*	0.00 %

Hours Allocation

Total	263.01	Hours
Service	93.08	%
Live	93.08	%
Deadhead	6.91	%
Brk, Lnch, or Out	0.00	%

Miles Allocation

Total	5166.0	Miles
Service	94.03	%
Live	94.03	%
Deadhead	5.97	%
Brk, Lnch, or Out	0.00	%

Deadhead (DH) is calculated from pullout to first pickup plus from last dropoff to pullin
Service = Total – DH
Live = Service – all breaks

Ride Date	2018-01-01 -- 2018-01-31	Exclude Lunches - Service	Y	Service -Exclude Depo to 1st Pick	Y
Route	ZRT 30-1 - ZRT 30-4	Exclude Breaks - Service	Y	Service - Exclude Last Drop to Depot	Y
Sort Time	ActualArriveTime	Exclude Auto Breaks	Y		
Calulate Miles/Distance	Full Odometers	Exclude User Defined Breaks	Y	Exclude Driver Relief	Y
		ExcludeOutofService-Service	Y	Exclude Driver Assist	Y
		Exclude Refuel - Service	Y	Exclude Driver Return	Y

* Bad Data in Odometer

Funding Source Productivity Report

TDZ

For Date : 2018-01-01 To 2018-01-31

Print Date: 02/09/2018
Print Time: 01:33:31PM

Funds	Count Passengers					Count Of Trips			Hours								Distance (Miles)							
	CLI	PCA	ESC	Others	Total	Trips	NS	Cancel	Total	Service	Live	DH	Break	Lunch	Refuel	Others	Total	Service	Live	DH	Blo.	Pass.	Trip/RH	Trip/SH
Grand Totals :	44	0	0	0	44	44	0	2285	249.7	236.8	236.8	12.8	0.0	0.0	0.0	0.0	2606	2352	2352	255	0	2352		0.19
Average:	5	0	0	0	5	5	0	254	27.74	26.32	26.32	1.42	0.00	0.00	0.00	0.00	289.6	261.3	261.3	28.3	0.0	4.9	0.19	

Passenger Information

Clients	100.00	%
Companions	0.00	%
Attendants	0.00	%
Others	0.00	%
	0.00	
Pass. Per Trip	1.00	
Average Length	322.98	Minutes
Average Distance	53.45	Miles

Requested Trip Information

Total Requested	2329	*No Shows*	0
Unscheduled	0	*Cancel at Door*	0
Unscheduled %	0.00 %	*No Show %*	0.00 %
Cancel Adv.	995		
Late Cancels	3	*No Shows Other*	0
Same Day	1238	*Cancel Other*	0
Site Closure	0	*Missed*	0
User Error	49	*Missed/T*	0
Cancel %	98.11 %	*Missed*	0.00 %

Hours Allocation

Total	249.67	Hours	
Service	94.86	%	
Live	94.86	%	
Deadhead	5.14	%	
Brk, Lnch, or Out	0.00	%	

Miles Allocation

Total	2606.4	Miles
Service	90.23	%
Live	90.23	%
Deadhead	9.77	%
Brk, Lnch, or Out	0.00	%

Deadhead (DH) is calculated from pullout to first pickup plus from last dropoff to pullin
Service = Total – DH
Live = Service – all breaks

Ride Date	2018-01-01 – 2018-01-31	Exclude Lunches - Service	Y	Service -Exclude Depo to 1st Pick	Y
Route	ZRT 32-1 - ZRT 32B	Exclude Breaks - Service	Y	Service - Exclude Last Drop to Depot	Y
Sort Time	ActualArriveTime	Exclude Auto Breaks	Y		
Calulate Miles Distance	Full Odometers	Exclude User Defined Breaks	Y	Exclude Driver Relief	Y
		ExcludeOutofService-Service	Y	Exclude Driver Assist	Y
		Exclude Refuel - Service	Y	Exclude Driver Return	Y

* Used Data in Odometer

Funding Source Productivity Report

TDZ

For Date : 2018-01-01 To 2018-01-31

Print Date: 02/09/2018
Print Time: 01:18:22PM

Funds	Count Passengers					Count Of Trips			Hours								Distance (Miles)							
	CLI	PCA	ESC	Others	Total	Trips	NS	Cancel	Total	Service	Live	DH	Break	Lunch	Refuel	Others	Total	Service	Live	DH	Blo.	Pass.	Trip/RH	Trip/SH
Grand Totals :	44	0	0	0	44	44	0	2285	270.9	252.3	252.3	18.6	0.0	0.0	0.0	0.0	3473	3057	3057	417	0	3057		0.17
Average:	5	0	0	0	5	5	0	254	30.10	28.04	28.04	2.06	0.00	0.00	0.00	0.00	385.9	339.7	339.7	46.3	0.0	4.9	0.17	

Passenger Information

Clients	100.00	%
Companions	0.00	%
Attendants	0.00	%
Others	0.00	%
	0.00	
Pass. Per Trip	1.00	
Average Length	344.09	Minutes
Average Distance	69.48	Miles

Requested Trip Information

Total Requested	2329	*No Shows*	0
Unscheduled	0	*Cancel at Door*	0
Unscheduled %	0.00 %	*No Show %*	0.00 %
Cancel Adv.	995		
Late Cancels	3	*No Shows Other*	0
Same Day	1238	*Cancel Other*	0
Site Closure	0	*Missed*	0
User Error	49	*Missed/T*	0
Cancel %	98.11 %	*Missed*	0.00 %

Hours Allocation

Total	270.88	Hours
Service	93.15	%
Live	93.15	%
Deadhead	6.85	%
Brk, Lnch, or Out	0.00	%

Miles Allocation

Total	3473.5	Miles
Service	88.01	%
Live	88.01	%
Deadhead	11.99	%
Brk, Lnch, or Out	0.00	%

Deadhead (DH) is calculated from pullout to first pickup plus from last dropoff to pullin
Service = Total - DH
Live = Service - all breaks

Ride Date:	2018-01-01 -- 2018-01-31	Exclude Lunches - Service:	Y	Service -Exclude Depo to 1st Pick:	Y
Route:	ZRT 33-1 - ZRT 33-2	Exclude Breaks - Service:	Y	Service - Exclude Last Drop to Depot:	Y
Sort Time:	ActualArriveTime	Exclude Auto Breaks:	Y		
Calulate Miles/Distance:	Full Odometers	Exclude User Defined Breaks:	Y	Exclude Driver Relief:	Y
		ExcludeOutofService-Service:	Y	Exclude Driver Assist:	Y
		Exclude Refuel - Service:	Y	Exclude Driver Return:	Y

* Bad Data in Odometer

EVENT SUMMARY (ROUTESUM) REPORT

JANUARY 01, 2018 - JANUARY 31, 2018

FORT WALTON BEACH, FL - OKALOOSA COUNTY

Revenue and Ridership By Route

Route	Current Revenue	Unclassified Revenue	Dump Count	Preset	Token Count	Ticket Count	Pass Count	Bill Count	Ridership
1	1,413.54	54.99	88	582	0	0	1,109	714	1,877
2	737.63	55.01	48	301	0	0	762	404	1,204
3	381.00	6.00	9	163	0	0	252	232	495
4	1,036.95	66.97	45	355	0	0	779	525	1,373
5	85.55	1.25	3	36	0	0	106	52	175
14	471.60	36.66	54	171	0	0	102	339	393
15	17.00	2.00	2	8	0	0	5	17	14
20	702.15	5.05	9	303	0	0	896	321	1,203
30	531.68	11.28	14	256	0	0	721	236	1,000
32	504.49	7.54	18	220	0	0	421	247	646
33	322.10	5.35	10	124	0	0	372	159	507
TOTAL	**6,203.69**	**252.10**	**300**	**2,521**	**0**	**0**	**5,525**	**3,246**	**8,887**

$3654.67

$488.60

$1358.27

Passes Data /Office sales

Inventory Status

31 Day Pass

	Beginning Inv Serial # as of the first day of the month	Last Inv Serial # issued from the County	Last Pass Serial # Sold		Beginning Inv Serial # as of the first day of the	Last Inv Serial # issued from the County	Last Pass Serial # Sold	Last Pass Serial #
Regular Fare			4526		Reduced Fare			8576
Express					Express Reduced			
Student								

Single Ride Passes

Single Ride Regular			6622896	
Single Ride Express			6619917	

				Single Ride		Single Ride Express		Reg Fare		Reduced Fare		Express		Express Reduced		Student	
Date	Purchaser	Agency	Pass Number	QTY	$1.50	QTY	$2.00	QTY	$30.00	QTY	$15.00	QTY	$45.00	QTY	$22.50	QTY	$26.00
1/2/2018	Ann Pebbles		6622531-600	70	105.00	0	$0.00	0	$0.00	0	$0.00	0	$0.00	0	$0.00	0	$0.00
1/3/2018	Christopher Cook		8521-23	0	0.00	0	$0.00	0	$0.00	3	$45.00	0	$0.00	0	$0.00	0	$0.00
1/3/2018	Diane Wylie		4474	0	0.00	0	$0.00	1	$30.00	0	$0.00	0	$0.00	0	$0.00	0	$0.00
1/5/2018		Family Life Center	4483-88	0	0.00	0	$0.00	6	$180.00	0	$0.00	0	$0.00	0	$0.00	0	$0.00
1/8/2018		Bridgeway Center		0	0.00	0	$0.00	0	$0.00	1	$15.00	0	$0.00	0	$0.00	0	$0.00
1/8/2018	Christopher Weat			0	0.00	0	$0.00	0	$0.00	0	$0.00	0	$0.00	0	$0.00	1	$26.00
1/11/2018		Crestview Area Hc	9930,6620021-	9	13.50	20	$40.00	0	$0.00	0	$0.00	0	$0.00	0	$0.00	0	$0.00
1/12/2018		St. Mary's Outreac	4494-4503	0	0.00	0	$0.00	10	$300.00	0	$0.00	0	$0.00	0	$0.00	0	$0.00
1/16/2018	Susanne Pierce	Others of Destin	530,6622601-	100	150.00	0	$0.00	1	$30.00	3	$45.00	0	$0.00	0	$0.00	0	$0.00
1/16/2018		Bridgeway Center	8546-8575	0	0.00	0	$0.00	0	$0.00	30	$450.00	0	$0.00	0	$0.00	0	$0.00
1/19/2018	Becky Peterson	D.C.F	4509	0	0.00	0	$0.00	1	$30.00	0	$0.00	0	$0.00	0	$0.00	0	$0.00
1/22/2018	Angelia Smith		4510	0	0.00	0	$0.00	1	$30.00	0	$0.00	0	$0.00	0	$0.00	0	$0.00
1/25/2018		Lutheren Services	8584-99	0	0.00	0	$0.00	16	$480.00	0	$0.00	0	$0.00	0	$0.00	0	$0.00
1/25/2018		(HHA) Homelessne	4511-17 6622696	193	289.50	0	$0.00	7	$210.00	0	$0.00	0	$0.00	0	$0.00	0	$0.00
1/29/2018		Others of Destin	45268576		0.00	0	$0.00	1	$30.00	1	$15.00	0	$0.00	0	$0.00	0	$0.00
1/30/2018	Dylan Scitwartz		4549	0	0.00	0	$0.00	1	$30.00	0	$0.00	0	$0.00	0	$0.00	0	$0.00
1/31/2018		One hopeful place		0	0.00	0	$0.00	2	$60.00	0	$0.00	0	$0.00	0	$0.00	0	$0.00
				0	0.00	0	$0.00	0	$0.00	0	$0.00	0	$0.00	0	$0.00	0	$0.00
				0	0.00	0	$0.00	0	$0.00	0	$0.00	0	$0.00	0	$0.00	0	$0.00
		Totals	30	372	$558.00	20	$40.00	47	$1,410.00	38	$570.00	0	$0.00	0	$0.00	0	$26.00

TOTAL $2,604.00

Maruti Grants Worksheet

Date: **January 2018**
Invoice: **18-04**

PARATRANSIT INVOICE

Funding Source	*Paratransit Gross Expenses*	*Less Co-Pays/Program Income*	*Total Net*	*Grant $*	*Grant #*	*Grant/Fund Charged*
Logisticare, Secure, PP, Voc Rehab, Access2Care, DOC	$40,291.60	$562.00	$39,729.60	$39,045.63	70544	Program Income
Program Income Billed				$683.97	701742	FTA-5307
CAO (BBB) R2R	$4,226.04	$2,364.92	$1,861.12	$930.56	70544	Program Income
				$930.55	701841	FDOT-5311 (50%)
COA (BBB) UZA & Rural/Urban	$704.34		$704.34	$704.34	701742	FTA-5307
TD UZA, Rural/UZA, TD1, TD5, TDZ	$139,667.27	$9,381.00	$130,286.27			
TD Less Reimbursable (CTD Trip Invoice)			*$38,722.00*	$38,722.00	701748	CTD Grant
TD Remaining Balance			*$91,564.27*	$45,782.14	701841	FDOT-5311 (50%)
TD Remaining Balance				$45,782.13	701843	FDOT-Block (50%)
Other Exp/Rev			$180.00	$180.00	0141	BoCC Local
Total Paratransit	**$184,889.25**	**$12,307.92**	**$172,761.33**	**$172,761.31**		

FIXED ROUTE INVOICE

Route	*Fixed Route Gross Expenses*	*Less Farebox/Coupons*	*Total Net*	*Grant $*	*Grant #*	*Grant/Fund Charged*
CVW Rt 14, 15 & 16	$8,248.16	$1,139.60	$7,108.56	$3,554.28	0141	BoCC Local
CVW Rt 14, 15 & 16				$3,554.28	701841	FDOT-5311
Wave, Corridor, Island	$73,171.87	$7,668.09	$65,503.78	$32,751.89	701742	FTA
Wave, Corridor, Island				$32,751.89	701843	FDOT-Block
Total Fixed	**$81,420.03**	**$8,807.69**	**$72,612.34**	**$72,612.34**		

Totals by Grant

$39,976.19	70544	Program Income
$34,140.20	701742	FTA-5307
$50,266.97	701841	FDOT-5311
$38,722.00	701748	CTD Equipment
$78,534.02	701843	FDOT-Block
$3,734.28	0141	BoCC Local
$245,373.65		*(Account: 534410)*

Grand Total **$245,373.65** ✓

Check $0.00

Invoice No.: 18-10 **Dates/Period Covered:** July 2018

GRANT DEPARTMENTS												
DR			Farebox & Co-pay deductions in Red				Sub-Total	PARATRANSIT	FIXED ROUTE	TOTAL PAYABLE	
Logisticare	$ 10,591.93	$ 5,188.64	$ 14,771.02	$ (16.20)			$ 30,535.39	$ 30,535.39			
Secure	$ 8,656.67	$ 3,293.63	$ 2,341.09	$ (79.65)			$ 14,211.74	$ 14,211.74			
PP	$ 1,529.42	$ 509.81	$ 90.56	$ (287.00)	$ (177.00)		$ 1,665.79	$ 1,665.79			
Voc. Rehab	$ 36.89 GO						$ 36.89 GO	$ 36.89 GO			
	Program Income Billed - July						$ 46,449.81 2	$ 46,449.81 2			
	$49,985.97						70544	$ 46,449.81 2		$ 46,449.81 2	
	Total	$49,985.97								$ -	
COA - Income											
COA (VRH Expenses)	$ 825.08						$ 825.08	$ 825.08			
COA (R2R)	$ 4,296.47						$ 4,296.47	$ 4,296.47			
COA Reimbursement	$	(2,861.74)					$ (2,861.74)	$ (2,861.74)			
							$ 2,259.81	$ 2,259.81			
COA NET EXPENSES (chargeable to Grant)							701842	$ 825.08		$ 825.08	
	Balance R/U Expenses				$ 825.08		70544	$ 1,434.73		$ 1,434.73	
	Balance Rural Expenses	$ 4,296.47	$ (2,861.74)		$ 1,434.73					$ -	
TD (Trip & Equipment)											
TD	$ 11,081.62	$ 4,722.43	$ (1,650.00)	$ (2.00)			$ 14,152.05	$ 14,152.05			
TD1	$ 5,785.65	$ 617.14	$ (129.00)	$ (184.00)			$ 6,089.79	$ 6,089.79			
TD5	$ 27,361.93	$ 3,226.55	$ (470.00)	$ (1,044.00)	$ (9.45)		$ 29,065.03	$ 29,065.03			
TDZ							$ -	$ -			
							Total Tran. Disadvantaged	$ 49,306.87		$ 49,306.87	
							Total TD reimbursable (701849)		$ 45,768.00		
								BALANCE	$ 3,538.87		
							TD deficit charged to 701842		$ 3,538.87		
TD (5307)											
TDP	$ 22,709.93	$ 6,335.71	$ 5,594.47	$ (3,624.00)	$ (14.00)	$ (64.80)	$ 30,937.31	$ 30,937.31			
TP1	$ 12,822.34	$ 3,354.00	$ 3,135.99	$ (514.00)	$ (406.00)	$ (49.95)	$ 18,342.38	$ 18,342.38			
							$ 49,279.69	$ 49,279.69			
							701842	$ 49,279.69			
FIXED ROUTE GRANT ALLOCATIONS											
CVW Xpress											
CVW Rt 14, 15 & 16	$7,698.44	$ (771.25)	$ (360.00)				$6,567.19		$6,567.19		
							70544		$ 6,567.19	$ ~~6,567.19~~ 5923.70	
Wave, Corridor, Island											
FWB Wave	$ 35,828.77	$ (3,644.44)	$ (360.00)				$ 31,824.33		$ 31,824.33		
								TOTAL	$ 31,824.33	$ 31,824.33	
							701842 (x093)		$ 31,824.33		
CORRIDOR											
Destin Corridor	$ 37,871.69	$ 457.15	$ (2,885.69)	$ (360.00)			$ 35,083.15		$ 35,083.15		
OK. Island	$ 8,714.70	$ (932.12)	$ (360.00)				$ 7,422.58		$ 7,422.58		
								TOTAL	$ 42,505.73		
							711842		$ 38,120.76	$ 38,120.76	
							701842		$ 4,384.97		
				TOTAL PARATRANSIT				$ 147,296.18			
							FIXED ROUTE SUB-TOTAL		$80,897.25		
							VOC. Rehab Revenue	$ 60.00			
									TOTAL NET EXPENSES	$ 228,253.43	

701841 $ 643.49

see journal entry yj

4 yj

Jane Evans

From: Janet Willis
Sent: Tuesday, August 28, 2018 3:03 PM
To: Jane Evans
Cc: Elliot Kampert; Stephanie Herrick; Greg Kisela
Subject: Re: Maruti Invoice Issues

Jane, I didn't realize the 5311 adjustment had already been made so yes, it's fine to reduce program income on the paratransit invoice by that amount and charge to 5311. As for the one cent, wasn't it a rounding error? You can charge it to PI though.

Sent from my iPhone

On Aug 28, 2018, at 2:36 PM, Jane Evans <jevans@myokaloosa.com> wrote:

> Elliott/Janet,
>
> In order to complete the Maruti Invoice approval, we need the following items:
>
> 1) $643.49 is left on the 701841 FDOT 5311 grant. We need to add that account and amount to the Payment Approval Form and reduce Program Income 70544 for the same amount.
> 2) The Paratransit section is .01 less than the Gross Expenses Total. Would the penny be put against 70544?
>
> If you agree to these changes, please respond and we will change the Payment Approval Form then continue processing.
>
> Jane Evans
> Grants and RESTORE Manager
> County Administration
> 1250 North Eglin Parkway
> Suite 102
> Shalimar, FL 32579
> Phone: 850-651-7521
> Fax: 850-651-7551
> Internal Courier: CAO-S/Grants
> Email: jevans@myokaloosa.com
> <image001.gif>
>
> **Please note: Due to Florida's very broad public records laws, most written communications to or from County employees regarding County business are public records, available to the public and media upon request. Therefore, this written e-mail communication, including your e-mail address, may be subject to public disclosure.**

Fiscal Year: **2018**

COUNTY OF OKALOOSA - BOARD OF COUNTY COMMISSIONERS
SUMMARY OF APPROVED JOURNAL ENTRIES

JOURNAL ENTRY NUMBER: _____

	DEPT	ACCOUNT	DEBIT AMOUNT	CREDIT AMOUNT
(1)	70544	534410	287.02	
	70544	534410	709.85	
	701841	534410		287.02
	701841	534410		709.85
(2)	701841	534410	353.38	
	70544	534410		353.38
Control Totals ----------->			**1,350.25**	**1,350.25**

To correct FDOT Section 5311 18 701841

(1) Decrease Grant Expenditures by unallowable costs of 996.87 to local funds on Invoice #1 for November and December billing G0R23
(2) Increase Grant Expenditures because there was award balance available on Maruti Check V1806609 for Invoice #3

Audited & Approved by:

_____ _____
Deputy Clerk Date

Jane Evans
8.28.2018

G0R23 - 5311 Grant Reimbursement Request Worksheet

Invoice #1 - 1st Qtr FY 2018 (701841)

			Net Operating				Ineligible			Eligible Net	Rural Allocation			Funds Allocation		
Operating Period	**Invoice #**	**Operating Invoice**	TOTAL Gross Expenses	Less Farebox	Less Coupons/ Other Passes	**Maruti Invoice Total NET OPERATING**	*Less Corridor*	*Less Wave*	*Less Island*	***ELIGIBLE NET OPERATING***	Crestview Route 14 Gross Expenses	*Less Farebox*	*Less Coupons/ Other Passes*	Other Ineligible	Local/Other (50% Eligible Net)	**5311 Grant 50% of Eligible Net**
Nov. 2017	18-02	Fixed Route	$ 74,489.32	$ (6,062.10)	$ (927.50)	$ 67,499.72	$ (21,988.67)	$ (31,063.68)	$ (7,355.99)	$ 7,091.38	$ 8,025.12	$ (701.87)	$ (231.87)	$ 60,408.34	$ 3,545.69	$ 3,545.69
Dec. 2017	18-03	Fixed Route	$ 74,958.21	$ (5,698.89)	$ (1,845.00)	$ 67,414.32	$ (22,168.75)	$ (31,221.71)	$ (7,025.15)	$ 6,998.71	$ 8,034.51	$ (574.54)	$ (461.25)	$ 60,415.61	$ 3,499.36	$ 3,499.36
Operating Period	**Invoice #**	**Operating Invoice**	TOTAL Gross Expenses	Less Co-Pays	Less COA Revenue	**Maruti Invoice Total NET OPERATING**	*Less DR*	*Less FD*	*Less R/U Expenses*	***ELIGIBLE NET OPERATING***	Rural COA Expenses	*Less COA Program Income*		Other Ineligible	Local/Other (50% Eligible Net)	**5311 Grant 50% of Eligible Net**
Nov. 2017	18-02	Paratransit	$ 165,305.23	$ (8,901.00)	$ (3,269.64)	$ 153,134.59	$ (41,149.55)	$ (110,180.08)	$ (1,230.92)	$ 574.04	$ 3,843.68	$ (3,269.64)		$ 152,560.55	$ 287.02	$ 287.02
Dec. 2017	18-03	Paratransit	$ 169,554.76	$ (8,474.00)	$ (2,903.61)	$ 158,177.15	$ (39,364.98)	$ (116,231.99)	$ (1,160.48)	$ 1,419.70	$ 4,323.31	$ (2,903.61)		$ 156,757.45	$ 709.85	$ 709.85

Total G0R23 $ 8,041.92

4,119.73 November
4,919.06 December
9,038.79
(8,041.92) Actual Reimbursement
996.87

287.02 November
709.85 December
996.87

CONTRACT/LEASE
PAYMENT APPROVAL FORM
COMPLETE AND FORWARD TO THE NEXT DEPARTMENT

COMPLETED BY DEPARTMENT

DATE: 06/18/2018

VENDOR NAME: Maruti Fleet & Management VENDOR #: 21600008

CONTRACT/LEASE#: C15-2323-GM

VENDOR INVOICE #	TASK ORDER # (If Applicable)	COUNTY/FEMA PROJECT # (If Applicable)	BUDGET DEPARTMENT #	ACCOUNT #	AMOUNTS
18-08			70544	534410	$ 52,390.34
			701742	534410	$ 79,807.29
			711842	534410	$ 31,478.41
			701841	534410	~~$ 51,144.62~~ $ 50,781.24
			701748	534410	$ 38,722.00
			70544	534410	363.38

TOTAL: $ 253,542.66

APPROVED FOR PROGRESS PAYMENT *(please sign, as applicable and date)*

CONTRACTOR'S ENGINEER/ARCHITECT/PROJECT MANAGER: _____ DATE: _____

COUNTY SUPERVISOR/PROJECT MANAGER: Janet Willis DATE: 06/18/2018

DEPARTMENT DIRECTOR: Elliot Hamberg DATE: 6/19/18

GRANTS ADMINISTRATION: _____ DATE: _____
(If Applicable)

COUNTY ADMINISTRATOR: Josh Hollstad DATE: 6/19/18
(Payments > $50,000)

FILED
J D PEACOCK II
2018 JUN 20 AM 11:02

FINAL PAYMENT

FINAL PAYMENT - YES ☐ NO ☐ *(If "Yes", forward to Purchasing Services Coordinator for Close-Out)*

DATE: _____ PURCHASING DIRECTOR: _____
(Payments < $50,000)

DATE: _____ GRANTS ADMINISTRATION APPROVAL: _____
(If Applicable)

DATE: _____ COUNTY ADMINISTRATION APPROVAL: _____
(Payments > $50,000)

FILED
J D PEACOCK II
2018 JUN 20 AM 11:02

COMPLETED BY FINANCE - ACCOUNTS PAYABLE ONLY

FISCAL YEAR: 18

DATE RECEIVED: 6-19-18

REVIEWD BY: MK

Exp 9-30-2020

Revised November 3, 2017

Marcella B. Eubanks

From: Janet Willis <jwillis@myokaloosa.com>
Sent: Wednesday, June 20, 2018 10:48 AM
To: Marcella B. Eubanks; Stephanie Herrick; Jane Evans; Elliot Kampert; DeRita Mason
Cc: Lisa Perey; Accounts Payable; Marian Hunt; Angela Ward
Subject: RE: Pay Request for Maruti

I believe that is the 5311/rural grant so it can only be charged to 70544/534410 (program income).

Janet M. Willis
Transit Coordinator/Grants Manager
Phone: 850/683-6255

Please note: Due to Florida's very broad public records laws, most written communications to or from County employees regarding County business are public records, available to the public and media upon request. Therefore, this written e-mail communication, including your e-mail address, may be subject to public disclosure.

From: Marcella B. Eubanks [mailto:meubanks@okaloosaclerk.com]
Sent: Wednesday, June 20, 2018 9:15 AM
To: Janet Willis <jwillis@myokaloosa.com>; Stephanie Herrick <sherrick@myokaloosa.com>; Jane Evans <jevans@myokaloosa.com>; Elliot Kampert <ekampert@myokaloosa.com>; DeRita Mason <dmason@myokaloosa.com>
Cc: Lisa Perey <lperey@okaloosaclerk.com>; Accounts Payable <accountspayable@okaloosaclerk.com>; Marian Hunt <mhunt@okaloosaclerk.com>; Angela Ward <award@okaloosaclerk.com>
Subject: RE: Pay Request for Maruti

Okay, I do understand the information you provide below.

However, 701841 will be overspent in its entirety balance is presently $50,791.24 and this pay request as coded $51,144.62 a deficit of $353.38.

Please provide where you would like the deficit coded (this way a journal entry to correct after the fact can be avoided), we will edit the face of the pay request accordingly.

We will await Elliot's response regarding the amendment to further process, thank you.

Marcella B. Eubanks
Finance Manager, Okaloosa County Clerk of Courts
Tel: (850) 689-5000 x 4381
meubanks@okaloosaclerk.com | www.okaloosaclerk.com
302 N. Wilson Street, Suite 203, Crestview, FL 32536
How am I Doing?

PLEASE NOTE: Florida has a very broad public records law. Email communications to or from Okaloosa County Clerk of Court employees are considered public records and are available to the public and media upon request. Your e-mail communications, including your email address, are subject to public disclosure. This email is intended for the addressee(s) indicated above only. If you have received this email in error, please delete it immediately.

Maruti Invoice # - C946	Reporting Period: From: July 1st thru July 31, 2018											18-10	
	Paratransit												
Funding Source	**VRH**	**Billable Rate**	**Gross Expenses**	**Less Co-Pays**	**Total Co-Pays**	**Other Deductions**	**Total Other Deductions**	**Other Revenue**	**Other Revenue Total**	**NET TOTAL INVOICE**	**Grant/Rev Dept. No.**	**Grant/Rev. Total**	
Logisticare UZA	315.8		$ 10,591.93	TD-AM	$ 1,650.00	WOCOA (BBB)	$ 2,861.74	VOC. Rehab Purchase Orders to County*			ALLOCATION		
Logisticare R2R	154.7		$ 5,188.64	TD-WH	$ 2.00								
LogistiCare Rural/Urban	440.4		$ 14,771.02						ELTB236	$ 60.00	70544	$ 47,884.54	5yj
TD UZA	330.4		$ 11,081.62	TD1-AM	$ 129.00						701842	$ 53,643.64	
TD Rural/UZA	140.8		$ 4,722.43	TD1-WH	$ 184.00						701849	$ 45,768.00	
TD1 UZA	172.5		$ 5,785.65								70544	$ 60.00	
TD1 Rural/Urban	18.4		$ 617.14	PP-AMB	$ 287.00	Road Sup	$220.05						
PP UZA	45.6		$ 1,529.42	PP-WH	$ 177.00								
PP R2R	15.2		$ 509.81										
PP Rural/UZA	2.7		$ 90.56										
Access2Care UZA	0.0		$ -										
Access2Care Rural/UZA	0.0		$ -										
Access2Care Rural/Rural	0.0		$ -										
Vocational Rehab UZA	1.1		$ 36.89										
Vocational Rehab Rural/UZA	0.0		$ -										
W-O COA (BBB) UZA	24.6		$ 825.08										
W-O COA (BBB) R2R	128.1		$ 4,296.47	TD5-WH	$ 470.00								
W-O COA (BBB) Rural/Urban	0.0	33.54	$ -	TD5-AM	$ 1,044.00								
TD5 (CV PT) R2R	815.8		$ 27,361.93										
TD5 (CV PT) R2U	96.2		$ 3,226.55										
TDZ UZA	0.0		$ -										
WC Workers Comp Rural/Rural	0.0		$ -										
ST UZA	258.1		$ 8,656.67	TDP-AM	$ 3,624.00								
ST R2R	98.2		$ 3,293.63	TDP-WC	$ 14.00								
ST Rural/UZA	69.8		$ 2,341.09	TP1-AM	$ 514.00								
TDP (5307) R2R	0.0		$ -	TP1-WC	$ 406.00								
TDP (5307) U2U	677.1		$ 22,709.93										
TDP (5307) R2U	188.9		$ 6,335.71										
TDP (5307) U2R	166.8		$ 5,594.47										
TP1 (5307) R2R	0.0		$ -										
TP1 (5307) U2U	382.3		$ 12,822.34										
TP1 (5307) R2U	100.0		$ 3,354.00							NET TOTAL INVOICE			
TP1 (5307) U2R	93.5		$ 3,135.99										
Total Vehicle Revenue Hours	4737.0		$ 158,878.98	TOTAL	$ 8,501.00	TOTAL	$ 3,081.79	TOTAL	$ -	$ 147,356.19		$ 147,356.19	9yj

Invoice Data	
Total Service Days	31
Total R2R Expenses	$ 1,212.00
P.I. (Secure & LogistiCare Only)	$49,985.97

RATE ADJUSTMENTS DEDUCTIONS (ROAD SUPS PERFORMING VRH/DEDUCT REGULAR SALARY RATES)

Name	Hours	Rate	Total
Melendez/Grant	16.30	$13.50	$ (220.05)
		$13.50	#VALUE!
		$13.65	#VALUE!

Total Funds due Vendor for Paratransit	$ 147,356.19
Total Funds due vendor for Fixed Route	$ 80,897.25
TOTAL FUNDS DUE MARUTI	$ 228,253.44

I certify that the invoice and all supporting documentation are complete and accurate.

Prepared By: Crystal L. Myles **Date:** 8/27/18

PARATRANSIT INVOICE (pg. 2)

Rate Adjustment Road Sups

Minus ineligible VRH	Hourly Rate	TOTAL $	
1.20	$ 13.50	$ **16.20**	1
		$ -	2
		$ -	3
		$ -	4
		$ -	5
		$ -	6
		$ -	7
		$ -	8
		$ -	9
		$ -	10
		$ -	11
		$ -	12
		$ -	13
		$ -	14
		$ -	15
		$ -	16
		$ -	17
		$ -	18
0.7	$ 13.50	$ **9.45**	19
		$ -	20
		$ -	21
		$ -	22
3.0	$ 13.50	$ **40.50**	23
0.80	$ 13.50	$ **10.80**	24
2.10	$ 13.50	$ **28.35**	25
		$ -	26
4.40	$ 13.50	$ **59.40**	27
0.40	$ 13.50	$ **5.40**	28
		$ -	29
		$ -	
2.70	$ 13.50	$ **36.45**	
1.00	$ 13.50	$ **13.50**	
		$ -	
16.30		220.05	

Funding Source Productivity Report

For Date : 2018-07-01 To 2018-07-31

Print Date: 08/23/2018
Print Time: 06:06:18PM

Funds	Count Passengers					Count Of Trips			Hours								Distance (Miles)							
	CLI	PCA	ESC	Others	Total	Trips	NS	Cancel	Total	Service	Live	DH	Break	Lunch	Refuel	Others	Total	Service	Live	DH	Blo.	Pass.	Trip/RH	Trip/SH
	0	0	0	0	0	0	0	0	0.0	0.0	0.0	0.0	0.0	0.0	0.0	0.0	0	0	0	0	0	0	0.00	0.00
BBB	366	0	20	0	386	366	18	98	180.1	152.7	152.7	17.8	4.8	4.2	0.0	0.6	3509	2966	2966	412	131	4769	2.40	2.40
LOG	1230	16	227	0	1473	1230	93	271	1072.4	910.9	910.9	100.5	24.5	32.3	0.0	4.3	21754	18818	18818	2089	846	26956	1.35	1.35
PP	97	0	2	0	99	97	10	74	74.6	63.5	63.5	6.5	2.5	2.0	0.0	0.1	1368	1151	1151	144	73	1056	1.53	1.53
ST	636	25	90	0	751	607	48	113	501.4	426.1	426.1	46.1	13.8	14.0	0.0	1.4	9738	8293	8293	1018	427	9147	1.42	1.42
TD	739	0	0	26	765	739	30	668	565.2	471.2	471.2	54.7	13.2	25.1	0.0	1.0	9351	7697	7697	1064	591	7186	1.57	1.57
TD1	299	8	5	25	337	299	16	410	225.1	190.9	190.9	20.8	6.9	6.1	0.0	0.5	3732	3096	3096	430	206	2939	1.57	1.57
TD5	1542	17	10	14	1583	1542	68	551	1073.7	912.0	912.0	99.9	29.2	29.2	0.0	3.4	21078	18005	18005	2029	1043	21444	1.69	1.69
TDP	1639	19	7	47	1712	1639	111	235	1239.4	1032.8	1032.8	118.0	38.0	40.5	0.0	10.0	21365	18044	18044	2246	1075	16690	1.59	1.59
TDZ							0	65																
TP1	872	37	26	186	1121	872	51	20	688.9	575.8	575.8	71.8	16.5	20.6	0.0	4.2	12388	10403	10403	1374	571	10247	1.51	1.51
VRF	1	0	0	0	1	1	1	7	1.4	1.1	1.1	0.2	0.0	0.1	0.0	0.1	23	19	19	1	2	12	0.95	0.95

* Bad Data in Odometer

Fare Collected Report

For 2018-07-01 to 2018-07-31

Summary Report

Print Date : 08/21/2018
Print Date : 09:19AM

Fare Type	Fare To Collect	Fare Amount	Fare Collected	Trips	Passengers
BBB-AM	0.00	0.00	0.00	358	358
BBB-WH	0.00	0.00	0.00	8	8
LOG-AM	0.00	0.00	0.00	930	930
LOG-WH	0.00	0.00	0.00	300	300
N/C	0.00	0.00	0.00	0	502
PP-AMB	248.00	287.00	248.00	49	52
PP-WH	166.00	177.00	166.00	48	48
ST-AM	0.00	0.00	0.00	391	391
ST-WC	0.00	0.00	0.00	216	245
TD -AM	1,640.00	1,650.00	1,640.00	777	781
TD1-AM	123.00	129.00	123.00	103	114
TD1-WH	181.00	184.00	181.00	184	184
TD5-AM	1,035.00	1,044.00	1,035.00	1,030	1037
TD5-WH	456.00	470.00	456.00	470	470
TDP-AM	3,614.00	3,624.00	3,614.00	1,705	1710
TDP-WC	14.00	14.00	14.00	13	13
TD-WH	2.00	2.00	2.00	2	2
TDZ-AM	0.00	0.00	0.00	356	356
TP1-AM	578.00	514.00	578.00	401	466
TP1-WC	425.00	406.00	425.00	406	407
VRF-AM	0.00	0.00	0.00	1	1
Grand Total:	**8,482.00**	**8,501.00**	**8,482.00**	**7,748**	**8375**

Funding Source Productivity Report

VRF Para

For Date : 2018-07-01 To 2018-07-31

Print Date: 08/23/2018
Print Time: 06:06:18PM

Funds	Count Passengers					Count Of Trips			Hours								Distance (Miles)							
	CLI	PCA	ESC	Others	Total	Trips	NS	Cancel	Total	Service	Live	DH	Break	Lunch	Refuel	Others	Total	Service	Live	DH	Blo.	Pass.	Trip/RH	Trip/SH
Grand Totals :	7421	122	387	298	8228	7392	446	2512	5622.1	4736.9	4736.9	536.3	149.5	174.0	0.0	25.5	104306	88493	88493	10808	4965	100446		1.56
Average:	618	10	32	25	686	616	37	209	468.51	394.74	394.74	44.69	12.45	14.50	0.00	2.12	8692.2	7374.4	7374.4	900.6	413.8	685.7	1.56	

4737.0

Passenger Information

Clients	90.19	%
Companions	4.70	%
Attendants	1.48	%
Others	3.62	%
	0.00	
Pass. Per Trip	1.05	
Average Length	34.54	Minutes
Average Distance	10.76	Miles

Requested Trip Information

Total Requested	10350	*No Shows*	213
Unscheduled	0	*Cancel at Door*	233
Unscheduled %	0.00 %	*No Show %*	4.31 %
Cancel Adv.	1361		
Late Cancels	4	*No Shows Other*	0
Same Day	1098	*Cancel Other*	0
Site Closure	0	*Missed*	155
User Error	49	*Missed/T*	0
Cancel %	24.27 %	*Missed*	1.50 %

Hours Allocation

Total	5622.14	Hours
Service	84.25	%
Live	84.25	%
Deadhead	9.54	%
Brk, Lnch, or Out	6.21	%

Miles Allocation

Total	104306.3	Miles
Service	84.84	%
Live	84.84	%
Deadhead	10.36	%
Brk, Lnch, or Out	4.76	%

Deadhead (DH) is calculated from pullout to first pickup plus from last dropoff to pullin
Service = Total – DH
Live = Service – all breaks

Ride Date:	2018-07-01 -- 2018-07-31	Exclude Lunches - Service:	Y	Service -Exclude Depo to 1st Pick:	Y
Route:	0 - TCCUT2B	Exclude Breaks - Service:	Y	Service - Exclude Last Drop to Depot:	Y
Sort Time:	ActualArriveTime	Exclude Auto Breaks:	Y		
Calulate Miles/Distance:	Partial Odometers	Exclude User Defined Breaks:	Y	Exclude Driver Relief:	Y
		ExcludeOutofService-Service:	Y	Exclude Driver Assist:	Y
		Exclude Refuel - Service:	Y	Exclude Driver Return:	Y

* Bad Data in Odometer

DEPARTMENT OF EDUCATION
VOCATIONAL REHABILITATION SERVICES
AUTHORIZATION AND BILLING INVOICE

Return To: VOCATIONAL REHABILITATION
119 Beal Pkwy S E, Suite #101
FORT WALTON BEACH, FL 32548

INVOICE # : **ELTB236**
EXP. OPTION : A2
GRANT # : B2708

FOR : Shastela Gamble
419 A Lakeview St.
Mary Esther, FL 32569

ID# : VR0401495 CASE# 05
MEDICAID NO :
INSURANCE CO :
POLICY NO :
EMPLOYER INS :
POLICY NO :
OBJECT CODE : 252095
ORG. CODE : 48800201108
FUND CODE : 10

VENDOR : VF596000765016
OKALOOSA COUNTY BOCC OKALOOSA COUNTY BOARD OF COUNTY
302 N WILSON STREET, SUITE 203
CRESTVIEW, FL 325360000

SERVICE TO BE PROVIDED :	FEE CODE	AUTHORIZED AMOUNT	BILLED AMOUNT

Pursuant to Rule 60A-1.030(3)(d)viii and 60A-1.032(1)(g)&(h) the following transaction(s) are not subject to the one percent transaction fee.

001	FARES OR MILEAGE FOR CLIENTS Item/Hour 7/23/2018	3.00 @ $20.00	H10600	$60.00	

Total Amount: $60.00 Customer share: (0%) $0.00 VR share: 100% $60.00

Comments:

July 2018 Transportation Coupon Books
3 Coupon Books at $20 each ($1 per coupon)

If total amount differs, the customer share will not exceed 0%.

STATE TAX EXEMPT # :
85-801-2631862C-2

Customer share: (0%) $0.00 TOTAL BILLED TO VR: $60.00

Brian Mingo 5557 7/23/2018
COUNSELOR APPROVAL CO # DATE

Diane Jackson 7/23/2018
SUPERVISOR APPROVAL DATE

I certify, by evidence of my signature below, the above information is true and correct; the goods and services have been satisfactorily received and payment is now due. I understand that the office of the Chief Financial Officer reserves the right to require additional documentation and/or conduct periodic post-audits of any agreement.

COUNSELOR APPROVAL FOR PAYMENT DATE

VENDOR COPY
Keep for your records
Do NOT Return

Coupons
8149, 8181-8182

ALL SERVICES WERE PROVIDED IN CONFORMANCE WITH SECTION 504 OF REHABILITATION ACT AND WITHOUT REGARD TO THE CLIENT'S RACE, COLOR, DISABILITY OR NATIONAL ORIGIN AS REQUIRED BY TITLE VI OF THE CIVIL RIGHTS ACT.

MARUTI
FLEET & MANAGEMENT

August 16, 2018

Walton County Council on Aging
1154 Baldwin Ave.
Defuniak Springs, FL 32435
Tel.850-892-8165 01
Fax 850-892-8169

Dear Kay Brady,

Maruti Fleet and Management, provided transportation in support of the **Title OA3B** program for the month of **July 2018.** The charge for this transportation is **$2,861.74.**

Please make check payable to Maruti Fleet and Management and mail to the address below at your earliest convenience.

If you have any questions, please contact me at 850-833-9173. Thank you for the privilege of serving you.

Respectfully,

Maruti Fleet & Management
600 Transit Way
Fort Walton Beach, FL 32547

Trip Count By Funding Source

nding Source: BBB

Client Name	Client ID Date	Booking ID	Pickup Time	Pickup Odometer	Pickup Address	Dropoff Time	Dropoff Odometer	Dropoff Address	Fare Amount	FS Amount	Total Amount
ldwin, Helen					Trips: 34				$0.00	$55.98	$55.98
arlow, Callie					Trips: 8				$0.00	$126.88	$126.88
arnett, Millie					Trips: 20				$0.00	$53.60	$53.60
eetle, Edythe					Trips: 8				$0.00	$36.00	$36.00
arnley, Janice					Trips: 42				$0.00	$683.76	$683.76
vans, Vicki					Trips: 20				$0.00	$16.40	$16.40
ires, Carol					Trips: 28				$0.00	$188.16	$188.16
ood, Lillian					Trips: 2				$0.00	$8.42	$8.42
oster, Evelyn					Trips: 28				$0.00	$447.16	$447.16
aines, June					Trips: 14				$0.00	$67.34	$67.34
livington, Paul					Trips: 36				$0.00	$149.40	$149.40
ong, Joy					Trips: 3				$0.00	$5.94	$5.94
IcElroy, Josephina					Trips: 6				$0.00	$9.06	$9.06
elson, Evelyne					Trips: 16				$0.00	$44.80	$44.80
atrick, Lula Mae					Trips: 32				$0.00	$514.56	$514.56
erritt, Doris					Trips: 16				$0.00	$46.95	$46.95
etrick, Nancy					Trips: 18				$0.00	$36.36	$36.36
anguay, Jeanne					Trips: 21				$0.00	$69.09	$69.09
Whipkey, Marilyn					Trips: 14				$0.00	$301.88	$301.88
					Sub Total Trips: 366			Sub Total Fare / FS Amount:	$0.00	$2861.74	$2861.74

Total Trips: 366

Grand Total Fare Amount: $0.00
Grand Total FS Amount: $2861.74
Grand Total Amount: $2861.74

Generated: August 16, 2018

Beginning Ride Date:	2018-07-01	Show Group Details:	Y	Funding Source: BBB
Ending Ride Date:	2018-07-31	Show Trip Details:	N	Group By : Client Name

Maruti Invoice	OKALOOSA COUNTY TRANSIT INVOICE: VENDOR: MARUTI FLEET & MANAGEMENT	INVOICE NO
C948	Reporting Period: From: July 1st thru July 31, 2018	18-10

FIXED ROUTE

Route	VRH	Billable Rate	Gross Expenses	Revenue Source	Total Revenue	Other Expenses	Other Expenses Total	Other Revenue	Other Revenue Total	NET TOTAL INVOICE	Grant Dept. No	Grant Total Amount
Crestview Rte 14 - 15	229.53	$ 33.54	$ 7,698.44	*Farebox w/passes*	$ 771.25		$ -					$ 5,923.70
Crestview Rte 16	0.00	$ 33.54	$ -	*Other Passes*	$ 360.00					$ 6,567.19	70544	~~$ 6,567.19~~
				TOTAL	$ 1,131.25		$ -		$ -		701841	$ 643.49

Route	VRH	Billable Rate	Gross Expenses	Revenue Source	Total Revenue	Other Expenses	Other Expenses Total	Other Revenue	Other Revenue Total	NET TOTAL INVOICE
Destin Corridor (Rte 30/32/33)	1,129.15	$ 33.54	$ 37,871.69	*Farebox w/passes*	$ 2,885.69					
Destin Corridor (Rte 95)	13.63	$ 33.54	$ 457.15	*Other Passes*	$ 360.00					$ 35,083.15
Total	1,142.78			*Other Revenue*	$ -					
				TOTAL	$ 3,245.69		$ -		$ -	

Routes	Net Cost
FWB Wave	$ 31,824.33
Destin	$ 35,083.15
OK. Island	$ 7,422.58
Total	$ 66,907.48

Route	VRH	Billable Rate	Gross Expenses	Revenue Source	Total Revenue	Other Expenses	Other Expenses	Other Revenue	Other Revenue	NET TOTAL INVOICE
FWB Wave Rte (Rte 1-5)	1,068.24	$ 33.54	$ 35,828.77	*Farebox w/passes*	$ 3,644.44					
				Other Passes	$ 360.00					$ 31,824.33
				Other Revenue	$ -					
				TOTAL	$ 4,004.44		$ -		$ -	

Route	VRH	Billable Rate	Gross Expenses	Revenue Source	Total Revenue	Other Expenses	Other Expenses	Other Revenue	Other Revenue	NET TOTAL INVOICE
Okaloosa Island (Rte 20)	259.83	$ 33.54	$ 8,714.70	*Farebox w/passes*	$ 932.12					
				Other Passes	$ 360.00					$ 7,422.58
				Other Revenue	$ -					
				TOTAL	$ 1,292.12		$ -		$ -	

MARUTI FLEET & MANAGEMENT

Total Grant Allocation

701842	$ 36,209.30
70544	~~$ 6,567.19~~ 5,923.70
711842	$ 38,120.76
701841	$ 643.49
	$ 80,897.25

see journal entry

INVOICE DATA	
Total Service Days	21
Total Gross Expenses	$ 90,570.75
Total Farebox Collected	$ 8,233.50
Total Passes Purchased	$ 1,440.00
Total VRH	2700.38

OTHER PASSES: (Distributed among 4 fixed routes)	
Monthly: Regular Fare	$ 360.00
Monthly: Reduced Fare	$ 765.00
Monthly: Express Regular Fare	$ 135.00
Monthly: Express Reduced Fare	$ 22.50
Monthly: Student Fare	$ -
Single Ride Express: Regular Fare	$ 30.00
Single Ride: Regular Fare	$ 127.50
Misc	$ -
TOTAL OTHER PASS SALES	$ 1,440.00

Total Net Fixed Route $ 80,897.25

I certify that the invoice and all supporting documentation are complete and accurate.

Prepared By: [signature]

8/27/18
Date

EVENT SUMMARY (ROUTESUM) REPORT

JULY 01, 2018 - JULY 31, 2018

FORT WALTON BEACH, FL - OKALOOSA COUNTY

Revenue and Ridership By Route

Route	Current Revenue	Unclassified Revenue	Dump Count	Preset	Token Count	Ticket Count	Pass Count	Bill Count	Ridership
	1,205.47	47.15	70	574	0	0	765	717	1,531
	815.11	**67.17**	**86**	**254**	**0**	**0**	**683**	**380**	**1,170**
	530.91	13.24	17	220	0	0	342	260	667
	952.20	**49.50**	**61**	**383**	**0**	**0**	**765**	**573**	**1,499**
	140.75	0.50	1	47	0	0	72	75	168
14	**771.25**	**83.75**	**106**	**248**	**0**	**0**	**89**	**525**	**565**
20	932.12	114.27	65	364	0	0	935	510	1,552
30	**2,442.44**	**191.19**	**189**	**843**	**0**	**0**	**809**	**1,772**	**3,271**
32	224.25	19.84	22	80	0	0	155	118	341
95	**219.00**	**36.00**	**20**	**64**	**0**	**0**	**12**	**185**	**254**
TOTAL	**8,233.50**	**622.61**	**637**	**3,077**	**0**	**0**	**4,627**	**5,115**	**11,018**

$344.44

$2885.69

Indiv. Fixed

Funding Source Productivity Report

VRF

For Date : 2018-07-01 To 2018-07-31

Print Date: 08/16/2018
Print Time: 03:31:42PM

Funds	Count Passengers					Count Of Trips			Hours								Distance (Miles)						
	CLI	PCA	ESC	Others	Total	Trips	NS	Cancel	Total	Service	Live	DH	Break	Lunch	Refuel	Others	Total	Service	Live	DH	Blo.	Pass.	Trip/RH	Trip/SH
Grand Totals :	43	0	0	0	43	43	0	2512	278.9	278.9	265.0	13.9	0.0	0.0	0.0	0.0	3615	3615	3464	151	0	3464		0.15
Average:	4	0	0	0	4	4	0	209	23.24	23.24	22.08	1.16	0.00	0.00	0.00	0.00	301.2	301.2	288.7	12.6	0.0	3.6	0.16	

Passenger Information

Clients	100.00	%
Companions	0.00	%
Attendants	0.00	%
Others	0.00	%
	0.00	
Pass. Per Trip	1.00	
Average Length	369.74	Minutes
Average Distance	80.56	Miles

Requested Trip Information

Total Requested	2555	*No Shows*	0
Unscheduled	0	*Cancel at Door*	0
Unscheduled %	0.00 %	*No Show %*	0.00 %
Cancel Adv.	1361		
Late Cancels	4	*No Shows Other*	0
Same Day	1098	*Cancel Other*	0
Site Closure	0	*Missed*	0
User Error	49	*Missed/T*	0
Cancel %	98.32 %	*Missed*	0.00 %

Hours Allocation

Total	278.90	Hours
Service	100.00	%
Live	95.01	%
Deadhead	4.99	%
Brk, Lnch, or Out	0.00	%

Miles Allocation

Total	3614.9	Miles
Service	100.00	%
Live	95.82	%
Deadhead	4.18	%
Brk, Lnch, or Out	0.00	%

Deadhead (DH) is calculated from pullout to first pickup plus from last dropoff to pullin
Service = Total - DH
Live = Service - all breaks

Ride Date	2018-07-01 -- 2018-07-31	Exclude Lunches - Service	Y	Service -Exclude Depo to 1st Pick	N
Route	ZRT 1-1 - ZRT 1-2B	Exclude Breaks - Service	Y	Service - Exclude Last Drop to Depot	N
Sort Time	ActualArriveTime	Exclude Auto Breaks	Y		
Calulate Miles Distance	Full Odometers	Exclude User Defined Breaks	Y	Exclude Driver Relief	Y
		ExcludeOutofService-Service	Y	Exclude Driver Assist	Y
		Exclude Refuel - Service	Y	Exclude Driver Return	N

ad Data in Odometer

rsion 14.0.12.0

Funding Source Productivity Report

VRF

For Date : 2018-07-01 To 2018-07-31

Print Date: 08/16/2018
Print Time: 03:32:24PM

Funds	Count Passengers					Count Of Trips			Hours								Distance (Miles)							
	CLI	PCA	ESC	Others	Total	Trips	NS	Cancel	Total	Service	Live	DH	Break	Lunch	Refuel	Others	Total	Service	Live	DH	Blo.	Pass.	Trip/RH	Trip/SH
Grand Totals :	42	0	0	0	42	42	0	2512	254.1	254.1	243.8	10.3	0.0	0.0	0.0	0.0	2589	2589	2491	99	0	2491		0.17
Average:	4	0	0	0	4	4	0	209	21.18	21.18	20.32	0.86	0.00	0.00	0.00	0.00	215.8	215.8	207.5	8.2	0.0	3.5	0.17	

Passenger Information

Clients	100.00	%
Companions	0.00	%
Attendants	0.00	%
Others	0.00	%
	0.00	
Pass. Per Trip	1.00	
Average Length	348.34	Minutes
Average Distance	59.30	Miles

Requested Trip Information

Total Requested	2554	*No Shows*	0
Unscheduled	0	*Cancel at Door*	0
Unscheduled %	0.00 %	*No Show %*	0.00 %
Cancel Adv.	1361		
Late Cancels	4	*No Shows Other*	0
Same Day	1098	*Cancel Other*	0
Site Closure	0	*Missed*	0
User Error	49	*Missed/T*	0
Cancel %	98.36 %	*Missed*	0.00 %

Hours Allocation

Total	254.11	Hours
Service	100.00	%
Live	95.96	%
Deadhead	4.04	%
Brk, Lnch, or Out	0.00	%

Miles Allocation

Total	2589.4	Miles
Service	100.00	%
Live	96.18	%
Deadhead	3.82	%
Brk, Lnch, or Out	0.00	%

Deadhead (DH) is calculated from pullout to first pickup plus from last dropoff to pullin
Service = Total – DH
Live = Service – all breaks

Ride Date	2018-07-01 -- 2018-07-31	Exclude Lunches - Service	Y	Service -Exclude Depo to 1st Pick	N
Route	ZRT 2-1 - ZRT 2-2B	Exclude Breaks - Service	Y	Service - Exclude Last Drop to Depot	N
Sort Time	ActualArriveTime	Exclude Auto Breaks	Y		
Calulate Miles/Distance	Full Odometers	Exclude User Defined Breaks	Y	Exclude Driver Relief	Y
		ExcludeOutofService-Service	Y	Exclude Driver Assist	Y
		Exclude Refuel - Service	Y	Exclude Driver Return	N

lad Data in Odometer

rsion 14.0.12.0

VRF (3+5)

Funding Source Productivity Report

For Date : 2018-07-01 To 2018-07-31

Print Date: 08/16/2018
Print Time: 03:32:50PM

Funds	Count Passengers					Count Of Trips			Hours								Distance (Miles)							
	CLI	PCA	ESC	Others	Total	Trips	NS	Cancel	Total	Service	Live	DH	Break	Lunch	Refuel	Others	Total	Service	Live	DH	Blo.	Pass.	Trip/RH	Trip/SH
Grand Totals :	39	0	0	0	39	39	0	2512	260.7	260.7	256.0	4.6	0.0	0.0	0.0	0.0	3158	3158	3083	75	0	3083		0.15
Average:	3	0	0	0	3	3	0	209	21.72	21.72	21.33	0.39	0.00	0.00	0.00	0.00	263.2	263.2	256.9	6.3	0.0	3.3	0.15	

Passenger Information

Clients	100.00	%
Companions	0.00	%
Attendants	0.00	%
Others	0.00	%
	0.00	
Pass. Per Trip	1.00	
Average Length	393.85	Minutes
Average Distance	79.05	Miles

Requested Trip Information

Total Requested	2551	*No Shows*	0
Unscheduled	0	*Cancel at Door*	0
Unscheduled %	0.00 %	*No Show %*	0.00 %
Cancel Adv.	1361		
Late Cancels	4	*No Shows Other*	0
Same Day	1098	*Cancel Other*	0
Site Closure	0	*Missed*	0
User Error	49	*Missed/T*	0
Cancel %	98.47 %	*Missed*	0.00 %

Hours Allocation

Total	260.65	Hours
Service	100.00	%
Live	98.22	%
Deadhead	1.78	%
Brk, Lnch, or Out	0.00	%

Miles Allocation

Total	3158.4	Miles
Service	100.00	%
Live	97.61	%
Deadhead	2.39	%
Brk, Lnch, or Out	0.00	%

Deadhead (DH) is calculated from pullout to first pickup plus from last dropoff to pullin
Service = Total - DH
Live = Service - all breaks

Ride Date	2018-07-01 -- 2018-07-31	Exclude Lunches - Service	Y	Service -Exclude Depo to 1st Pick	N
Route	ZRT 3-1 - ZRT 3-3	Exclude Breaks - Service	Y	Service - Exclude Last Drop to Depot	N
Sort Time	ActualArriveTime	Exclude Auto Breaks	Y		
Calulate Miles/Distance	Full Odometers	Exclude User Defined Breaks	Y	Exclude Driver Relief	Y
		ExcludeOutofService-Service	Y	Exclude Driver Assist	Y
		Exclude Refuel - Service	Y	Exclude Driver Return	N

lad Data in Odometer

Funding Source Productivity Report

VRF

For Date : 2018-07-01 To 2018-07-31

Print Date: 08/16/2018
Print Time: 03:33:33PM

Funds	Count Passengers					Count Of Trips			Hours								Distance (Miles)							
	CLI	PCA	ESC	Others	Total	Trips	NS	Cancel	Total	Service	Live	DH	Break	Lunch	Refuel	Others	Total	Service	Live	DH	Blo.	Pass.	Trip/RH	Trip/SH
Grand Totals :	42	0	0	0	42	42	0	2512	274.6	274.6	262.2	12.4	0.0	0.0	0.0	0.0	2998	2998	2833	165	0	2833		0.15
Average:	4	0	0	0	4	4	0	209	22.88	22.88	21.85	1.03	0.00	0.00	0.00	0.00	249.8	249.8	236.1	13.7	0.0	3.5	0.16	

Passenger Information

Clients	100.00	%
Companions	0.00	%
Attendants	0.00	%
Others	0.00	%
	0.00	
Pass. Per Trip	1.00	
Average Length	374.55	Minutes
Average Distance	67.45	Miles

Requested Trip Information

Total Requested	2554	*No Shows*	0
Unscheduled	0	*Cancel at Door*	0
Unscheduled %	0.00 %	*No Show %*	0.00 %
Cancel Adv.	1361		
Late Cancels	4	*No Shows Other*	0
Same Day	1098	*Cancel Other*	0
Site Closure	0	*Missed*	0
User Error	49	*Missed/T*	0
Cancel %	98.36 %	*Missed*	0.00 %

Hours Allocation

Total	274.58	Hours
Service	100.00	%
Live	95.49	%
Deadhead	4.52	%
Brk, Lnch, or Out	0.00	%

Miles Allocation

Total	2997.7	Miles
Service	100.00	%
Live	94.50	%
Deadhead	5.50	%
Brk, Lnch, or Out	0.00	%

Deadhead (DH) is calculated from pullout to first pickup plus from last dropoff to pullin
Service = Total – DH
Live = Service – all breaks

Ride Date	2018-07-01 – 2018-07-31	Exclude Lunches - Service	Y	Service -Exclude Depo to 1st Pick	N
Route	ZRT 4-1 - ZRT 4-2B	Exclude Breaks - Service	Y	Service - Exclude Last Drop to Depot	N
Sort Time	ActualArriveTime	Exclude Auto Breaks	Y		
Calulate Miles Distance	Full Odometers	Exclude User Defined Breaks	Y	Exclude Driver Relief	Y
		ExcludeOutofService-Service	Y	Exclude Driver Assist	Y
		Exclude Refuel - Service	Y	Exclude Driver Return	N

Bad Data in Odometer

ersion 14.0.12.0

Funding Source Productivity Report

VRF

For Date : 2018-07-01 To 2018-07-31

Print Date: 08/23/2018
Print Time: 07:28:28PM

Funds	Count Passengers					Count Of Trips			Hours								Distance (Miles)							
	CLI	PCA	ESC	Others	Total	Trips	NS	Cancel	Total	Service	Live	DH	Break	Lunch	Refuel	Others	Total	Service	Live	DH	Blo.	Pass.	Trip/RH	Trip/SH
Grand Totals :	22	0	0	0	22	22	0	2512	250.5	229.5	223.3	6.2	21.0	0.0	0.0	0.0	5282	5282	5278	4	0	54		0.10
Average:	2	0	0	0	2	2	0	209	20.88	19.13	18.61	0.52	1.75	0.00	0.00	0.00	440.2	440.2	439.9	0.3	0.0	1.8	0.10	

250.53 - 21.00 Breaks = 229.53 qw

Passenger Information

Clients	100.00	%
Companions	0.00	%
Attendants	0.00	%
Others	0.00	%
	0.00	
Pass. Per Trip	1.00	
Average Length	609.05	Minutes
Average Distance	239.92	Miles

Requested Trip Information

Total Requested	2534	*No Shows*	0		
Unscheduled	0	*Cancel at Door*	0		
Unscheduled %	0.00 %	*No Show %*	0.00 %		
Cancel Adv.	1361				
Late Cancels	4	*No Shows Other*	0		
Same Day	1098	*Cancel Other*	0		
Site Closure	0	*Missed*	0		
User Error	49	*Missed/T*	0		
Cancel %	99.13 %	*Missed*	0.00 %		

Hours Allocation

Total	250.53	Hours	
Service	91.62	%	
Live	89.14	%	
Deadhead	2.48	%	
Brk, Lnch, or Out	8.38	%	

Miles Allocation

Total	5282.1	Miles	
Service	100.00	%	
Live	99.93	%	
Deadhead	0.07	%	
Brk, Lnch, or Out	0.00	%	

Deadhead (DH) is calculated from pullout to first pickup plus from last dropoff to pullin
Service = Total - DH
Live = Service - all breaks

Ride Date	2018-07-01 -- 2018-07-31	Exclude Lunches - Service	Y	Service -Exclude Depo to 1st Pick	N
Route	ZRT 14-1 - ZRT 14B	Exclude Breaks - Service	Y	Service - Exclude Last Drop to Depot	N
Sort Time	ActualArriveTime	Exclude Auto Breaks	Y		
Calulate Miles/Distance	Full Odometers	Exclude User Defined Breaks	Y	Exclude Driver Relief	Y
		ExcludeOutofService-Service	Y	Exclude Driver Assist	Y
		Exclude Refuel - Service	Y	Exclude Driver Return	N

lad Data in Odometer

rsion 14.0.12.0

Funding Source Productivity Report

VRF

For Date : 2018-07-01 To 2018-07-31

Print Date: 08/16/2018
Print Time: 03:34:51PM

Funds	Count Passengers					Count Of Trips			Hours								Distance (Miles)							
	CLI	PCA	ESC	Others	Total	Trips	NS	Cancel	Total	Service	Live	DH	Break	Lunch	Refuel	Others	Total	Service	Live	DH	Blo.	Pass.	Trip/RH	Trip/SH
Grand Totals :	38	0	0	0	38	38	0	2512	259.8	259.8	243.1	16.7	0.0	0.0	0.0	0.0	2476	2476	2229	248	0	2229		0.15
Average:	3	0	0	0	3	3	0	209	21.65	21.65	20.26	1.40	0.00	0.00	0.00	0.00	206.3	206.3	185.7	20.6	0.0	3.2	0.16	

Passenger Information

Clients	100.00	%
Companions	0.00	%
Attendants	0.00	%
Others	0.00	%
	0.00	
Pass. Per Trip	1.00	
Average Length	383.81	Minutes
Average Distance	58.65	Miles

Requested Trip Information

Total Requested	2550	*No Shows*	0
Unscheduled	0	*Cancel at Door*	0
Unscheduled %	0.00 %	*No Show %*	0.00 %
Cancel Adv.	1361		
Late Cancels	4	*No Shows Other*	0
Same Day	1098	*Cancel Other*	0
Site Closure	0	*Missed*	0
User Error	49	*Missed/T*	0
Cancel %	98.51 %	*Missed*	0.00 %

Hours Allocation

Total	259.83	Hours
Service	100.00	%
Live	93.55	%
Deadhead	6.44	%
Brk, Lnch, or Out	0.00	%

Miles Allocation

Total	2476.2	Miles
Service	100.00	%
Live	90.00	%
Deadhead	10.00	%
Brk, Lnch, or Out	0.00	%

Deadhead (DH) is calculated from pullout to first pickup plus from last dropoff to pullin
Service = Total - DH
Live = Service - all breaks

Ride Date	2018-07-01 -- 2018-07-31	Exclude Lunches - Service	Y	Service -Exclude Depo to 1st Pick	N
Route	ZRT 20-1 - ZRT 20-4	Exclude Breaks - Service	Y	Service - Exclude Last Drop to Depot	N
Sort Time	ActualArriveTime	Exclude Auto Breaks	Y		
Calulate Miles Distance	Full Odometers	Exclude User Defined Breaks	Y	Exclude Driver Relief	Y
		ExcludeOutofService-Service	Y	Exclude Driver Assist	Y
		Exclude Refuel - Service	Y	Exclude Driver Return	N

ad Data in Odometer

rsion 14.0.12.0

Funding Source Productivity Report

VRF

For Date : 2018-07-01 To 2018-07-31

Print Date: 08/16/2018
Print Time: 03:35:27PM

Funds	Count Passengers					Count Of Trips			Hours								Distance (Miles)							
	CLI	PCA	ESC	Others	Total	Trips	NS	Cancel	Total	Service	Live	DH	Break	Lunch	Refuel	Others	Total	Service	Live	DH	Blo.	Pass.	Trip/RH	Trip/SH
Grand Totals :	108	0	0	0	108	108	0	2512	964.7	963.7	892.5	71.2	0.0	1.0	0.0	0.0	13695	13534	12351	1184	161	12339		0.11
Average:	9	0	0	0	9	9	0	209	80.39	80.31	74.37	5.94	0.00	0.08	0.00	0.00	1141.3	1127.9	1029.2	98.6	13.4	9.0	0.12	

964.73 - 1.00 (lunch) = 963.73 gw

Passenger Information

Clients	100.00	%
Companions	0.00	%
Attendants	0.00	%
Others	0.00	%
	0.00	
Pass. Per Trip	1.00	
Average Length	495.82	Minutes
Average Distance	114.36	Miles

Requested Trip Information

Total Requested	2620	*No Shows*	0		
Unscheduled	0	*Cancel at Door*	0		
Unscheduled %	0.00 %	*No Show %*	0.00 %		
Cancel Adv.	1361				
Late Cancels	4	*No Shows Other*	0		
Same Day	1098	*Cancel Other*	0		
Site Closure	0	*Missed*	0		
User Error	49	*Missed/T*	0		
Cancel %	95.88 %	*Missed*	0.00 %		

Hours Allocation

Total	964.73	Hours
Service	99.90	%
Live	92.51	%
Deadhead	7.39	%
Brk, Lnch, or Out	0.10	%

Miles Allocation

Total	13695.5	Miles
Service	98.82	%
Live	90.18	%
Deadhead	8.64	%
Brk, Lnch, or Out	1.18	%

Deadhead (DH) is calculated from pullout to first pickup plus from last dropoff to pullin
Service = Total – DH
Live = Service – all breaks

Ride Date	2018-07-01 – 2018-07-31	Exclude Lunches - Service	Y	Service -Exclude Depo to 1st Pick	N
Route:	ZRT 30-0 - ZRT 30-9	Exclude Breaks - Service	Y	Service - Exclude Last Drop to Depot	N
Sort Time	ActualArriveTime	Exclude Auto Breaks	Y		
Calulate Miles/Distance	Full Odometers	Exclude User Defined Breaks	Y	Exclude Driver Relief	Y
		ExcludeOutofService-Service	Y	Exclude Driver Assist	Y
		Exclude Refuel - Service	Y	Exclude Driver Return	N

Bad Data in Odometer

Funding Source Productivity Report

VRF

For Date : 2018-07-01 To 2018-07-31

Print Date: 08/16/2018
Print Time: 03:46:33PM

Funds	Count Passengers					Count Of Trips			Hours								Distance (Miles)							
	CLI	PCA	ESC	Others	Total	Trips	NS	Cancel	Total	Service	Live	DH	Break	Lunch	Refuel	Others	Total	Service	Live	DH	Blo.	Pass.	Trip/RH	Trip/SH
Grand Totals :	20	0	0	0	20	20	0	2512	165.4	165.4	153.3	12.1	0.0	0.0	0.0	0.0	2103	2103	1945	159	0	1945		0.12
Average:	2	0	0	0	2	2	0	209	13.78	13.78	12.78	1.01	0.00	0.00	0.00	0.00	175.3	175.3	162.0	13.2	0.0	1.7	0.13	

Passenger Information

Clients	100.00	%
Companions	0.00	%
Attendants	0.00	%
Others	0.00	%
	0.00	
Pass. Per Trip	1.00	
Average Length	460.05	Minutes
Average Distance	97.23	Miles

Requested Trip Information

Total Requested	2532	*No Shows*	0
Unscheduled	0	*Cancel at Door*	0
Unscheduled %	0.00 %	*No Show %*	0.00 %
Cancel Adv.	1361		
Late Cancels	4	*No Shows Other*	0
Same Day	1098	*Cancel Other*	0
Site Closure	0	*Missed*	0
User Error	49	*Missed/T*	0
Cancel %	99.21 %	*Missed*	0.00 %

Hours Allocation

Total	165.42	Hours
Service	100.00	%
Live	92.70	%
Deadhead	7.29	%
Brk, Lnch, or Out	0.00	%

Miles Allocation

Total	2103.4	Miles
Service	100.00	%
Live	92.45	%
Deadhead	7.55	%
Brk, Lnch, or Out	0.00	%

Deadhead (DH) is calculated from pullout to first pickup plus from last dropoff to pullin
Service = Total - DH
Live = Service - all breaks

Ride Date	2018-07-01 - 2018-07-31	Exclude Lunches - Service	Y	Service -Exclude Depo to 1st Pick	N
Route	ZRT 32-1 - ZRT 32B	Exclude Breaks - Service	Y	Service - Exclude Last Drop to Depot	N
Sort Time	ActualArriveTime	Exclude Auto Breaks	Y		
Calulate Miles Distance	Full Odometers	Exclude User Defined Breaks	Y	Exclude Driver Relief	Y
		ExcludeOutofService-Service	Y	Exclude Driver Assist	Y
		Exclude Refuel - Service	Y	Exclude Driver Return	N

Funding Source Productivity Report

VRF Special (July 4th)

For Date : 2018-07-01 To 2018-07-31

Print Date: 08/16/2018
Print Time: 03:41:14PM

Funds	Count Passengers					Count Of Trips			Hours								Distance (Miles)						
	CLI	PCA	ESC	Others	Total	Trips	NS	Cancel	Total	Service	Live	DH	Break	Lunch	Refuel	Others	Total	Service	Live	DH	Blo.	Pass.	Trip/RH	Trip/SH
Grand Totals :	2	0	0	0	2	2	0	2512	13.6	13.6	12.3	1.3	0.0	0.0	0.0	0.0	134	134	118	16	0	118	0.15	
Average:	0	0	0	0	0	0	0	209	1.14	1.14	1.03	0.11	0.00	0.00	0.00	0.00	11.1	11.1	9.8	1.3	0.0	0.2	0.16	

Passenger Information

Clients	100.00	%
Companions	0.00	%
Attendants	0.00	%
Others	0.00	%
	0.00	
Pass. Per Trip	1.00	
Average Length	369.51	Minutes
Average Distance	58.95	Miles

Requested Trip Information

Total Requested	2514	*No Shows*	0
Unscheduled	0	*Cancel at Door*	0
Unscheduled %	0.00 %	*No Show %*	0.00 %
Cancel Adv.	1361		
Late Cancels	4	*No Shows Other*	0
Same Day	1098	*Cancel Other*	0
Site Closure	0	*Missed*	0
User Error	49	*Missed/T*	0
Cancel %	99.92 %	*Missed*	0.00 %

Hours Allocation

Total	13.63	Hours
Service	100.00	%
Live	90.35	%
Deadhead	9.65	%
Brk, Lnch, or Out	0.00	%

Miles Allocation

Total	133.7	Miles
Service	100.00	%
Live	88.18	%
Deadhead	11.82	%
Brk, Lnch, or Out	0.00	%

Deadhead (DH) is calculated from pullout to first pickup plus from last dropoff to pullin
Service = Total - DH
Live = Service - all breaks

Ride Date	2018-07-01 -- 2018-07-31	Exclude Lunches - Service	Y	Service -Exclude Depo to 1st Pick	N
Route	ZSPECIAL - ZZZ SPEC	Exclude Breaks - Service	Y	Service - Exclude Last Drop to Depot	N
Sort Time	ActualArriveTime	Exclude Auto Breaks :	Y		
Calulate Miles Distance:	Full Odometers	Exclude User Defined Breaks :	Y	Exclude Driver Relief	Y
		ExcludeOutofService-Service	Y	Exclude Driver Assist	Y
		Exclude Refuel - Service	Y	Exclude Driver Return :	N

Bad Data in Odometer

ersion 14.0.12.0

Passes Data /Office sales

Inventory Status

31 Day Pass

	Beginning Inv Serial # as of the first day of the month	Last Inv Serial # issued from the County	Last Pass Serial # Sold			Beginning Inv Serial # as of the first day of the month	Last Inv Serial # issued from the County	Last Pass Serial # Sold	
Regular Fare Office Sales	4858	4899	4869		Reduced Fare	8793	8899	8855	
Regular Fare Bus Sales	5054	5085	5068		Reduced Express	1442	1442	1445	
Express	777	799	779						
Student	59	100	58						

Single Ride Passes

				Single Ride		Single Ride Express		Reg Fare		Reduced Fare		Express		Express Reduced		Student		
Date	Purchaser	Agency	Pass Number	QTY	$1.50	QTY	$2.00	QTY	$30.00	QTY	$15.00	QTY	$45.00	QTY	$22.50	QTY	$26.00	
7/3/2018		Family Life Center	4858-4863	0	0.00	0	$0.00	6	$180.00	0	$0.00	0	$0.00	0	$0.00	0	$0.00	$180.00
7/5/2018	Ann Peebles		6623041-4000,6624010-15	70	105.00	0	$0.00	0	$0.00	0	$0.00	0	$0.00	0	$0.00	0	$0.00	$105.00
7/5/2018		Luthern Services	8796-8810	0	0.00	0	$0.00	0	$0.00	15	$225.00	0	$0.00	0	$0.00	0	$0.00	$225.00
7/5/2018		Bridgeway Center	8811-8840	0	0.00	0	$0.00	0	$0.00	30	$450.00	0	$0.00	0	$0.00	0	$0.00	$450.00
7/12/2018		CV. Area Shelter/H	6619993-7,6624016-30	15	22.50	15	$30.00	0	$0.00	0	$0.00	0	$0.00	0	$0.00	0	$0.00	$52.50
7/13/2018	Jessie Cooley		4864		0.00	0	$0.00	1	$30.00	0	$0.00	0	$0.00	0	$0.00	0	$0.00	$30.00
7/13/2018	Tonisha Kenty		777-779	0	0.00	0	$0.00	0	$0.00	0	$0.00	3	135.00	0	$0.00	0	$0.00	$135.00
7/16/2018	Hayley McCain		4865	0	0.00	0	$0.00	1	$30.00	0	$0.00	0	$0.00	0	$0.00	0	$0.00	$30.00
7/17/2018	Susie Pierce		4866-68, 8848-49	0	0.00	0	$0.00	3	$90.00	2	$30.00	0	$0.00	0	$0.00	0	$0.00	$120.00
7/18/2018	Gerry Jones		8850	0	0.00	0	$0.00	0	$0.00	1	$15.00	0	$0.00	0	$0.00	0	$0.00	$15.00
7/18/2018	Chris Weatherin		1442	0	0.00	0	$0.00	0	$0.00	0	$0.00	0	$0.00	1	$22.50	0	$0.00	$22.50
7/24/2018	Michael Meaghe		8854-8855	0	0.00	0	$0.00	0	$0.00	2	$30.00	0	$0.00	0	$0.00	0	$0.00	$30.00
				0	0.00	0	$0.00	0	$0.00	0	$0.00	0	$0.00	0	$0.00	0	$0.00	$0.00
				0	0.00	0	$0.00	0	$0.00	0	$0.00	0	$0.00	0	$0.00	0	$0.00	$0.00
				0	0.00	0	$0.00	0	$0.00	0	$0.00	0	$0.00	0	$0.00	0	$0.00	$0.00
7/25/2018	Ann Peebles		4869	0	0.00	0	$0.00	1	$30.00	0	$0.00	0	$0.00	0	$0.00	0	$0.00	$30.00
				0	0.00	0	$0.00	0	$0.00	0	$0.00	0	$0.00	0	$0.00	0	$0.00	$0.00
				0	0.00	0	$0.00	0	$0.00	0	$0.00	0	$0.00	0	$0.00	0	$0.00	$0.00
				0	0.00	0	$0.00	0	$0.00	0	$0.00	0	$0.00	0	$0.00	0	$0.00	$0.00
				0	0.00	0	$0.00	0	$0.00	0	$0.00	0	$0.00	0	$0.00	0	$0.00	$0.00
				0	0.00	0	$0.00	0	$0.00	0	$0.00	0	$0.00	0	$0.00	0	$0.00	$0.00
				0	0.00	0	$0.00	0	$0.00	0	$0.00	0	$0.00	0	$0.00	0	$0.00	$0.00
				0	0.00	0	$0.00	0	$0.00	0	$0.00	0	$0.00	0	$0.00	0	$0.00	$0.00
				0	0.00	0	$0.00	0	$0.00	0	$0.00	0	$0.00	0	$0.00	0	$0.00	$0.00
				0	0.00	0	$0.00	0	$0.00	0	$0.00	0	$0.00	0	$0.00	0	$0.00	$0.00
Refunds				0	0.00	0	$0.00	0	$0.00	0	$0.00	0	$0.00	0	$0.00	0	$0.00	$0.00
7/13/2018	Tonisha Kenty	$15.00 Donation		0	0.00	0	$0.00	0	$0.00	0	$15.00	0	$0.00	0	$0.00	0	$0.00	$15.00
				0	0.00	0	$0.00	0	$0.00	0	$0.00	0	$0.00	0	$0.00	0	$0.00	$0.00
				0	0.00	0	$0.00	0	$0.00	0	$0.00	0	$0.00	0	$0.00	0	$0.00	$0.00
				0	0.00	0	$0.00	0	$0.00	0	$0.00	0	$0.00	0	$0.00	0	$0.00	$0.00
				0	0.00	0	$0.00	0	$0.00	0	$0.00	0	$0.00	0	$0.00	0	$0.00	$0.00
				0	0.00	0	$0.00	0	$0.00	0	$0.00	0	$0.00	0	$0.00	0	$0.00	$0.00
	Totals			85	$127.50	15	$30.00	12	$360.00	50	$765.00	3	$135.00	1	$22.50	0	$0.00	$1,440.00

Maruti Invoice # - C945	Reporting Period: From: June 1st thru June 30, 2018										18-09	
	Paratransit											
Funding Source	**VRH**	**Billable Rate**	**Gross Expenses**	**Less Co-Pays**	**TotaL Co-Pays**	**Other Deductions**	**Total Other Deductions**	**Other Revenue**	**Other Revenue Total**	**NET TOTAL INVOICE**	**Grant/Rev Dept. No.**	**Grant/Rev. Total**
Logisticare UZA	**312.9**		$ 10,494.67	*TD-AM*	$ 5,726.00	WOCOA (BBB)	$ 2,707.67	**VOC. Rehab Purchase Orders to County***			**ALLOCATION**	
Logisticare R2R	**137.0**		$ 4,594.98	*TD-WH*	$ -					**$ 165,735.49**		
LogistiCare Rural/Urban	**372.5**		$ 12,493.65					ELRW012	$ 240.00		**701748**	**$ 38,722.00**
TD UZA	**1305.7**		$ 43,793.18	*TD1-AM*	$ 728.00						**70544**	**$ 114,262.90**
TD Rural/UZA	**541.1**		$ 18,148.49	*TD1-WH*	$ 710.00						**70544**	**$ 240.00**
TD1 UZA	**734.0**		$ 24,618.36								**701441**	**$ 12,510.56**
TD1 Rural/Urban	**73.5**		$ 2,465.19	*PP-AMB*	$ 364.00	Road Sup	$91.85					
PP UZA	**56.4**		$ 1,891.66	*PP-WH*	$ 168.00							
PP R2R	**2.6**		$ 87.20									
PP Rural/UZA	**3.7**		$ 124.10									
Access2Care UZA	**0.0**		$ -									
Access2Care Rural/UZA	**0.0**		$ -									
Access2Care Rural/Rural	**0.0**		$ -									
Vocational Rehab UZA	**0.0**		$ -									
Vocational Rehab Rural/UZA	**0.0**	**33.54**	$ -									
W-O COA (BBB) UZA	**19.4**		$ 650.68									
W-O COA (BBB) R2R	**124.8**		$ 4,185.79	*TD5-WH*	$ 443.00							
W-O COA (BBB) Rural/Urban	**0.0**		$ -	*TD5-AM*	$ 1,328.00							
TD5 (CV PT) R2R	**881.9**		$ 29,578.93									
TD5 (CV PT) R2U	**325.1**		$ 10,903.85									
TDZ UZA	**0.0**		$ -									
WC Workers Comp Rural/Rural	**0.0**		$ -									
ST UZA	**258.4**		$ 8,666.74									
ST R2R	**93.5**		$ 3,135.99									
ST Rural/UZA	**57.5**		$ 1,928.55							**NET TOTAL INVOICE**		
OCE	0.0		$ -									
DOC	0.0		$ -									
Total Vehicle Revenue Hours	**5300.0**		**$ 177,762.00**	**TOTAL**	**$ 9,467.00**	**TOTAL**	**$ 2,799.52**	**TOTAL**	**$ 240.00**	**$ 165,735.48**		**$ 165,735.46**

Invoice Data	
Total Service Days	30
Total R2R Expenses	$ 41,582.89
P.I. (Secure & LogistiCare Only)	$49,811.66

RATE ADJUSTMENTS DEDUCTIONS (ROAD SUPS PERFORMING VRH/DEDUCT REGULAR SALARY RATES)

Name	Hours	Rate	Total
Sigman	1.80	$13.50	$ (24.30)
Melendez	4.70	$13.50	$ (63.45)
Howard	0.30	$13.65	$ (4.10)

Total Funds due Vendor for Paratransit	$ 165,735.48
Total Funds due vendor for Fixed Route	$ 89,105.58
TOTAL FUNDS DUE MARUTI	$ 254,841.06

I certify that the invoice and all supporting documentation are complete and accurate.

Prepared By: _____ **Date:** 7 / 30 / 18

Maruti Invoice	OKALOOSA COUNTY TRANSIT INVOICE: VENDOR: MARUTI FLEET & MANAGEMENT	INVOICE NO
C947	Reporting Period: From: June 1st thru June 30, 2018	18-09

FIXED ROUTE

Route	VRH	Billable Rate	Gross Expenses	Revenue Source	Total Revenue	Other Expenses	Other Expenses Total	Other Revenue	Other Revenue Total	NET TOTAL INVOICE	Grant Dept. No	Grant Total Amount
Crestview Rte 14 - 15	229.77	$ 33.54	$ 7,706.49	*Farebox w/passes*	$ 922.86		$ -			$ 6,481.75	70544	$ 6,481.75
Crestview Rte 16	0.00	$ 33.54	$ -	*Other Passes*	$ 301.88							
				TOTAL	$ 1,224.74		$ -		$ -			

Route	VRH	Billable Rate	Gross Expenses	Revenue Source	Total Revenue	Other Expenses	Other Expenses Total	Other Revenue	Other Revenue Total	NET TOTAL INVOICE
Destin Corridor (Rte 30/32/33)	1,340.25	$ 33.54	$ 44,951.99	*Farebox w/passes*	$ 2,703.97					$ 42,534.09
Destin Corridor (Rte 95)	17.53	$ 33.54	$ 587.96	*Other Passes*	$ 301.88					
Total	1,357.78			*Other Revenue*	$ -					
				TOTAL	$ 3,005.85		$ -		$ -	

Route	VRH	Billable Rate	Gross Expenses	Revenue Source	Total Revenue	Other Expenses	Other Expenses	Other Revenue	Other Revenue	NET TOTAL INVOICE
FWB Wave Rte (Rte 1-5)	1,094.61	$ 33.54	$ 36,713.22	*Farebox w/passes*	$ 3,705.91					$ 32,705.44
				Other Passes	$ 301.87					
				Other Revenue	$ -					
				TOTAL	$ 4,007.78		$ -		$ -	

Route	VRH	Billable Rate	Gross Expenses	Revenue Source	Total Revenue	Other Expenses	Other Expenses	Other Revenue	Other Revenue	NET TOTAL INVOICE
Okaloosa Island (Rte 20)	258.55	$ 33.54	$ 8,671.77	*Farebox w/passes*	$ 985.60					$ 7,384.30
				Other Passes	$ 301.87					
				Other Revenue	$ -					
				TOTAL	$ 1,287.47		$ -		$ -	

Routes	Net Cost
FWB Wave	$ 32,705.44
Destin	$ 42,534.09
OK. Island	$ 7,384.30
Total	$ 75,239.53

Total Grant Allocation

701441	$ 32,705.44
711842	$ 49,918.39
70544	$ 6,481.75
	$ 89,105.58

MARUTI FLEET & MANAGEMENT

INVOICE DATA	
Total Service Days	21
Total Gross Expenses	$ 98,631.41
Total Farebox Collected	$ 8,318.34
Total Passes Purchased	$ 1,207.50
Total VRH	2940.71

OTHER PASSES: (Distributed among 4 fixed routes)	
Monthly: Regular Fare	$ 750.00
Monthly: Reduced Fare	$ 45.00
Monthly: Express Regular Fare	$ 90.00
Monthly: Express Reduced Fare	$ -
Monthly: Student Fare	$ -
Single Ride Express: Regular Fare	$ -
Single Ride: Regular Fare	$ 322.50
Misc	$ -
TOTAL OTHER PASS SALES	$ 1,207.50

Total Net Fixed Route	$ 89,105.58

I certify that the invoice and all supporting documentation are complete and accurate.

Prepared By:

7/26/18
Date

PARATRANSIT INVOICE (pg. 2)

Rate Adjustment Road Sups

Minus ineligible VRH	Hourly Rate	TOTAL $	
0.30	$ 13.65	$ 4.10	Howard
		$ -	
1.30	$ 13.50	$ 17.55	Melendez/Sigman
0.60	$ 13.50	$ 8.10	Sigman
		$ -	
0.50	$ 13.50	$ 6.75	Sigman
		$ -	
		$ -	
		$ -	
		$ -	
		$ -	
		$ -	
		$ -	
		$ -	
		$ -	
		$ -	
		$ -	
		$ -	
2.45	$ 13.50	$ 33.08	Melendez
1.15	$ 13.50	$ 15.53	Melendez
		$ -	
		$ -	
		$ -	
0.50	$ 13.50	$ 6.75	Melendez
		$ -	
		$ -	
6.80		$ 91.85	

Peratransit

Funding Source Productivity Report

TD5

For Date : 2018-06-01 To 2018-06-30

Print Date: 07/21/2018
Print Time: 03:50:14PM

Funds	Count Passengers					Count Of Trips			Hours								Distance (Miles)							
	CLI	PCA	ESC	Others	Total	Trips	NS	Cancel	Total	Service	Live	DH	Break	Lunch	Refuel	Others	Total	Service	Live	DH	Blo.	Pass.	Trip/RH	Trip/SH
Grand Totals :	7867	133	424	363	8787	7840	398	2371	6373.9	5300.0	5300.0	593.2	53.6	419.1	0.0	8.0	111130	91381	91381	12524	7225	99397		1.48
Average:	874	15	47	40	976	871	44	263	708.21	588.89	588.89	65.91	5.95	46.57	0.00	0.89	12347.8	10153.5	10153.5	1391.6	802.8	976.3	1.48	

Passenger Information

Clients	89.53	%
Companions	4.83	%
Attendants	1.51	%
Others	4.13	%
	0.00	
Pass. Per Trip	1.07	
Average Length	36.19	Minutes
Average Distance	10.40	Miles

Requested Trip Information

Total Requested	10609	*No Shows*	174
Unscheduled	0	*Cancel at Door*	224
Unscheduled %	0.00 %	*No Show %*	3.75 %
Cancel Adv.	1176		
Late Cancels	1	*No Shows Other*	0
Same Day	1174	*Cancel Other*	0
Site Closure	0	*Missed*	163
User Error	20	*Missed/T*	0
Cancel %	22.35 %	*Missed*	1.54 %

Hours Allocation

Total	6373.88	Hours
Service	83.15	%
Live	83.15	%
Deadhead	9.31	%
Brk, Lnch, or Out	7.54	%

Miles Allocation

Total	111130.4	Miles
Service	82.23	%
Live	82.23	%
Deadhead	11.27	%
Brk, Lnch, or Out	6.50	%

Deadhead (DH) is calculated from pullout to first pickup plus from last dropoff to pullin
Service = Total – DH
Live = Service – all breaks

Ride Date:	2018-06-01 – 2018-06-30	Exclude Lunches - Service:	Y	Service -Exclude Depo to 1st Pick:	Y
Route:	0 - TCCUT2B	Exclude Breaks - Service:	Y	Service - Exclude Last Drop to Depot:	Y
Sort Time:	ActualArriveTime	Exclude Auto Breaks :	Y		
Calulate Miles/Distance:	Partial Odometers	Exclude User Defined Breaks :	Y	Exclude Driver Relief :	Y
		ExcludeOutofService-Service:	Y	Exclude Driver Assist :	Y
		Exclude Refuel - Service:	Y	Exclude Driver Return :	Y

* Bad Data in Odometer

Version 14.0.12.0

Funding Source Productivity Report

For Date : 2018-06-01 To 2018-06-30

Print Date: 07/21/2018
Print Time: 03:50:14PM

Funds	Count Passengers					Count Of Trips			Hours								Distance (Miles)							
	CLI	PCA	ESC	Others	Total	Trips	NS	Cancel	Total	Service	Live	DH	Break	Lunch	Refuel	Others	Total	Service	Live	DH	Blo.	Pass.	Trip/RH	Trip/SH
	0	0	0	0	0	0	0	11	0.0	0.0	0.0	0.0	0.0	0.0	0.0	0.0	0	0	0	0	0	0	0.00	0.00
ATC	0	0	0	0	0	0	0	1	0.0	0.0	0.0	0.0	0.0	0.0	0.0	0.0	0	0	0	0	0	0	0.00	0.00
BBB	373	0	22	0	395	373	14	102	169.7	144.2	144.2	16.1	0.7	8.7	0.0	0.0	3263	2696	2696	399	168	4561	2.59	2.59
LOG	1121	4	243	0	1368	1121	70	264	987.3	822.4	822.4	92.8	9.4	61.7	0.0	1.0	19121	15957	15957	2098	1065	22676	1.36	1.36
PP	91	0	4	0	95	91	5	56	73.8	62.7	62.7	5.8	0.9	4.3	0.0	0.0	1230	1040	1040	111	79	832	1.45	1.45
ST	616	19	64	0	699	589	42	123	488.3	409.4	409.4	45.9	3.5	29.4	0.0	0.0	8812	7249	7249	1023	540	7703	1.44	1.44
TD	2735	29	6	82	2852	2735	120	883	2223.6	1846.8	1846.8	204.0	17.0	149.8	0.0	6.0	36057	29491	29491	3964	2602	25387	1.48	1.48
TD1	1175	61	62	266	1564	1175	59	350	973.5	807.5	807.5	93.3	8.6	64.1	0.0	0.0	15398	12467	12467	1888	1044	11201	1.46	1.46
TD5	1756	20	23	15	1814	1756	88	581	1457.7	1207.0	1207.0	135.2	13.4	101.0	0.0	1.0	27249	22481	22481	3041	1727	27039	1.45	1.45

* Bad Data in Odometer

MARUTI
FLEET & MANAGEMENT

July 17, 2018

Walton County Council on Aging
1154 Baldwin Ave.
Defuniak Springs, FL 32435
Tel.850-892-8165 01
Fax 850-892-8169

Dear Kay Brady,

Maruti Fleet and Management, provided transportation in support of the **Title OA3B** program for the month of **June 2018.** The charge for this transportation is **$2,707.67.**

Please make check payable to Maruti Fleet and Management and mail to the address below at your earliest convenience.

If you have any questions, please contact me at 850-833-9173. Thank you for the privilege of serving you.

Respectfully,

Maruti Fleet & Management
600 Transit Way
Fort Walton Beach, FL 32547

Trip Count By Funding Source

Funding Source: BBB

Client Name	Client ID / Date	Booking ID	Pickup Time	Pickup Odometer	Pickup Address	Dropoff Time	Dropoff Odometer	Dropoff Address	Fare Amount	FS Amount	Total Amount
Baldwin, Helen					Trips: 33				$0.00	$50.89	$50.89
Barnett, Millie					Trips: 22				$0.00	$58.96	$58.96
Beetle, Edythe					Trips: 14				$0.00	$63.00	$63.00
Carnley, Janice					Trips: 39				$0.00	$634.92	$634.92
Evans, Vicki					Trips: 18				$0.00	$14.76	$14.76
Faires, Carol					Trips: 42				$0.00	$282.24	$282.24
Flood, Lillian					Trips: 16				$0.00	$67.36	$67.36
Foster, Evelyn					Trips: 22				$0.00	$351.34	$351.34
Gaines, June					Trips: 18				$0.00	$86.58	$86.58
Heath, Ina					Trips: 2				$0.00	$8.42	$8.42
Klivington, Paul					Trips: 1				$0.00	$4.15	$4.15
Long, Joy					Trips: 8				$0.00	$15.84	$15.84
McElroy, Josephina					Trips: 8				$0.00	$12.08	$12.08
Nelson, Evelyne					Trips: 22				$0.00	$61.60	$61.60
Patrick, Lula Mae					Trips: 33				$0.00	$530.64	$530.64
Perritt, Doris					Trips: 22				$0.00	$61.22	$61.22
Petrick, Nancy					Trips: 16				$0.00	$32.32	$32.32
Tanguay, Jeanne					Trips: 23				$0.00	$75.67	$75.67
Whipkey, Marilyn					Trips: 14				$0.00	$295.68	$295.68
					Sub Total Trips: 373			Sub Total Fare / FS Amount:	$0.00	$2707.67	$2707.67

Total Trips: 373

Grand Total Fare Amount: $0.00
Grand Total FS Amount: $2707.67
Grand Total Amount: $2707.67

Generated: July 17, 2018
Version 14.0.12.0

Beginning Ride Date:	2018-06-01	**Show Group Details:**	Y	**Funding Source:** BBB
Ending Ride Date:	2018-06-30	**Show Trip Details:**	N	**Group By :** Client Name

June Invoice

DEPARTMENT OF EDUCATION
VOCATIONAL REHABILITATION SERVICES
AUTHORIZATION AND BILLING INVOICE

Return To: VOCATIONAL REHABILITATION
119 Beal Pkwy S E, Suite #101
FORT WALTON BEACH, FL 32548

INVOICE # : **ELRW012**
EXP. OPTION : A2
GRANT # : B2708

FOR : Johnny Vela
51 Robys Drive, Unit #3
Mary Esther, FL 32569

ID# : VR0842632 CASE# 01
MEDICAID NO :
INSURANCE CO :
POLICY NO :
EMPLOYER INS :
POLICY NO :
OBJECT CODE : 252095
ORG. CODE : 48800201108
FUND CODE : 10

VENDOR : VF596000765016
OKALOOSA COUNTY BOCC OKALOOSA COUNTY BOARD OF COUNTY
302 N WILSON STREET, SUITE 203
CRESTVIEW, FL 325360000

SERVICE TO BE PROVIDED :	FEE CODE	AUTHORIZED AMOUNT	BILLED AMOUNT
001 FARES OR MILEAGE FOR CLIENTS	H10600	$240.00	
Item/Hour 6/1/2018	12.00 @	$20.00	

Pursuant to Rule 60A-1.030(3)(d)viii and 60A-1.032(1)(g)&(h) the following transaction(s) are not subject to the one percent transaction fee.

Total Amount: $240.00 Customer share: (0%) $0.00 VR share: 100% $240.00

Comments:

12 Coupon Books for 2 months

If total amount differs, the customer share will not exceed 0%.

STATE TAX EXEMPT # :
85-801-2631862C-2

Customer share: (0%) $0.00 TOTAL BILLED TO VR: $240.00

Lelia Trippe 6971 6/8/2018
COUNSELOR APPROVAL CO # DATE

Diane Jackson 6/8/2018
SUPERVISOR APPROVAL DATE

I certify, by evidence of my signature below, the above information is true and correct; the goods and services have been satisfactorily received and payment is now due. I understand that the office of the Chief Financial Officer reserves the right to require additional documentation and/or conduct periodic post-audits of any agreement.

Lelia Trippe 6/18/18
COUNSELOR APPROVAL FOR PAYMENT DATE

ALL SERVICES WERE PROVIDED IN CONFORMANCE WITH SECTION 504 OF REHABILI
THE CLIENT'S RACE, COLOR, DISABILITY OR NATIONAL ORIGIN AS REQUIRED BY TIT

VENDOR COPY
Keep for your records
Do NOT Return

VOC Rehab
12 Coupon Books
$240.00

Fare Collected Report

For 2018-06-01 to 2018-06-30

Summary Report

Print Date : 07/17/2018
Print Date : 04:04PM

Fare Type	Fare To Collect	Fare Amount	Fare Collected	Trips	Passengers
BBB-AM	0.00	0.00	0.00	359	359
BBB-WH	0.00	0.00	0.00	14	14
LOG-AM	0.00	0.00	0.00	841	841
LOG-WH	0.00	0.00	0.00	280	280
N/C	0.00	0.00	0.00	0	543
PP-AMB	300.00	364.00	300.00	38	52
PP-WH	163.00	168.00	163.00	53	53
ST-AM	0.00	0.00	0.00	370	370
ST-WC	0.00	0.00	0.00	219	246
TD -AM	5,743.00	5,726.00	5,743.00	2,738	2754
TD1-AM	725.00	728.00	725.00	462	566
TD1-WH	709.00	710.00	709.00	710	710
TD5-AM	1,312.00	1,328.00	1,312.00	1,313	1319
TD5-WH	437.00	443.00	437.00	443	443
Grand Total:	**9,389.00**	**9,467.00**	**9,389.00**	**7,840**	**8550**

Maruti Invoice	OKALOOSA COUNTY TRANSIT INVOICE: VENDOR: MARUTI FLEET & MANAGEMENT	INVOICE NO
C947	Reporting Period: From: June 1st thru June 30, 2018	18-09

FIXED ROUTE

Route	VRH	Billable Rate	Gross Expenses	Revenue Source	Total Revenue	Other Expenses	Other Expenses Total	Other Revenue	Other Revenue Total	NET TOTAL INVOICE	Grant Dept. No	Grant Total Amount
Crestview Rte 14 - 15	229.77	$ 33.54	$ 7,706.49	*Farebox w/passes*	$ 922.86		$ -					
Crestview Rte 16	0.00	$ 33.54	$ -	*Other Passes*	$ 301.88					$ 6,481.75	70544	$ 6,481.75
				TOTAL	**$ 1,224.74**		$ -		$ -			

Route	VRH	Billable Rate	Gross Expenses	Revenue Source	Total Revenue	Other Expenses	Other Expenses Total	Other Revenue	Other Revenue Total	NET TOTAL INVOICE
Destin Corridor (Rte 30/32/33)	1,340.25	$ 33.54	$ 44,951.99	*Farebox w/passes*	$ 2,703.97					
Destin Corridor (Rte 95)	17.53	$ 33.54	$ 587.96	*Other Passes*	$ 301.88					$ 42,534.09
Total	1,357.78			*Other Revenue*	$ -					
				TOTAL	**$ 3,005.85**		$ -		$ -	

Route	VRH	Billable Rate	Gross Expenses	Revenue Source	Total Revenue	Other Expenses	Other Expenses	Other Revenue	Other Revenue	NET TOTAL INVOICE
FWB Wave Rte (Rte 1-5)	1,094.61	$ 33.54	$ 36,713.22	*Farebox w/passes*	$ 3,705.91					
				Other Passes	$ 301.87					$ 32,705.44
				Other Revenue	$ -					
				TOTAL	**$ 4,007.78**		$ -		$ -	

Route	VRH	Billable Rate	Gross Expenses	Revenue Source	Total Revenue	Other Expenses	Other Expenses	Other Revenue	Other Revenue	NET TOTAL INVOICE
Okaloosa Island (Rte 20)	258.55	$ 33.54	$ 8,671.77	*Farebox w/passes*	$ 985.60					
				Other Passes	$ 301.87					$ 7,384.30
				Other Revenue	$ -					
				TOTAL	**$ 1,287.47**		$ -		$ -	

Routes	Net Cost
FWB Wave	$ 32,705.44
Destin	$ 42,534.09
OK. Island	$ 7,384.30
Total	$ 75,239.53

Total Grant Allocation

701441	$ 32,705.44
711842	$ 49,918.39
70544	$ 6,481.75
	$ 89,105.58

MARUTI FLEET & MANAGEMENT

INVOICE DATA	
Total Service Days	21
Total Gross Expenses	$ 98,631.41
Total Farebox Collected	$ 8,318.34
Total Passes Purchased	$ 1,207.50
Total VRH	2940.71

OTHER PASSES: (Distributed among 4 fixed routes)	
Monthly: Regular Fare	$ 750.00
Monthly: Reduced Fare	$ 45.00
Monthly: Express Regular Fare	$ 90.00
Monthly: Express Reduced Fare	$ -
Monthly: Student Fare	$ -
Single Ride Express: Regular Fare	$ -
Single Ride: Regular Fare	$ 322.50
Misc	$ -
TOTAL OTHER PASS SALES	**$ 1,207.50**

Total Net Fixed Route	**$ 89,105.58**

I certify that the invoice and all supporting documentation are complete and accurate.

Prepared By: _____ **Date** ___/___/___

EVENT SUMMARY (ROUTESUM) REPORT

JUNE 01, 2018 - JUNE 30, 2018

FORT WALTON BEACH, FL - OKALOOSA COUNTY

Revenue and Ridership By Route

Route	Current Revenue	Unclassified Revenue	Dump Count	Preset	Token Count	Ticket Count	Pass Count	Bill Count	Ridership
1	1,400.39	46.94	73	557	0	0	876	768	1,710
2	910.97	163.62	111	381	0	0	741	495	1,272
3	577.99	6.24	14	240	0	0	289	293	665
4	678.85	52.05	102	209	0	0	726	201	1,525
5	137.71	0.71	5	67	0	0	74	89	182
14	904.66	69.91	75	322	0	0	70	678	623
15	18.20	0.20	2	8	0	0	1	12	11
20	985.60	14.05	24	411	0	0	933	581	1,504
30	2,245.76	277.64	182	863	0	0	674	1,542	2,566
32	458.21	110.71	34	128	0	0	283	195	532
95	0.00	0.00	0	0	0	0	0	0	164
TOTAL	**8,318.34**	**742.07**	**622**	**3,186**	**0**	**0**	**4,667**	**4,854**	**10,754**

$3765.91

$922.86

$2703.97

Individual Fixed

Funding Source Productivity Report

TDZ

For Date : 2018-06-01 To 2018-06-30

Print Date: 07/17/2018
Print Time: 05:12:08PM

Funds	Count Passengers					Count Of Trips			Hours								Distance (Miles)							
	CLI	PCA	ESC	Others	Total	Trips	NS	Cancel	Total	Service	Live	DH	Break	Lunch	Refuel	Others	Total	Service	Live	DH	Blo.	Pass.	Trip/RH	Trip/SH
Grand Totals :	42	0	0	0	42	42	0	2371	277.7	277.7	264.7	13.0	0.0	0.0	0.0	0.0	3471	3471	3303	168	0	3303		0.15
Average:	4	0	0	0	4	4	0	237	27.77	27.77	26.47	1.30	0.00	0.00	0.00	0.00	347.1	347.1	330.3	16.8	0.0	4.2	0.16	

Passenger Information

Clients	100.00	%
Companions	0.00	%
Attendants	0.00	%
Others	0.00	%
	0.00	
Pass. Per Trip	1.00	
Average Length	378.11	Minutes
Average Distance	78.65	Miles

Requested Trip Information

Total Requested	2413	*No Shows*	0
Unscheduled	0	*Cancel at Door*	0
Unscheduled %	0.00 %	*No Show %*	0.00 %
Cancel Adv.	1176		
Late Cancels	1	*No Shows Other*	0
Same Day	1174	*Cancel Other*	0
Site Closure	0	*Missed*	0
User Error	20	*Missed/T*	0
Cancel %	98.26 %	*Missed*	0.00 %

Hours Allocation

Total	277.70	Hours
Service	100.00	%
Live	95.31	%
Deadhead	4.69	%
Brk, Lnch, or Out	0.00	%

Miles Allocation

Total	3471.0	Miles
Service	100.00	%
Live	95.17	%
Deadhead	4.83	%
Brk, Lnch, or Out	0.00	%

Deadhead (DH) is calculated from pullout to first pickup plus from last dropoff to pullin
Service = Total – DH
Live = Service – all breaks

Ride Date:	2018-06-01 -- 2018-06-30	Exclude Lunches - Service:	Y	Service -Exclude Depo to 1st Pick:	N
Route:	ZRT 1-1 - ZRT 1-2B	Exclude Breaks - Service:	Y	Service - Exclude Last Drop to Depot:	N
Sort Time:	ActualArriveTime	Exclude Auto Breaks :	Y		
Calulate Miles/Distance:	Full Odometers	Exclude User Defined Breaks :	Y	Exclude Driver Relief :	Y
		ExcludeOutofService-Service:	Y	Exclude Driver Assist :	Y
		Exclude Refuel - Service:	Y	Exclude Driver Return :	N

* Bad Data in Odometer

Version 14.0.12.0

Funding Source Productivity Report

TDZ

For Date : 2018-06-01 To 2018-06-30

Print Date: 07/17/2018
Print Time: 05:12:32PM

Funds	Count Passengers					Count Of Trips			Hours								Distance (Miles)							
	CLI	PCA	ESC	Others	Total	Trips	NS	Cancel	Total	Service	Live	DH	Break	Lunch	Refuel	Others	Total	Service	Live	DH	Blo.	Pass.	Trip/RH	Trip/SH
Grand Totals :	42	0	0	0	42	42	0	2371	255.3	255.3	244.5	10.8	0.0	0.0	0.0	0.0	2848	2848	2720	128	0	2720		0.16
Average:	4	0	0	0	4	4	0	237	25.53	25.53	24.45	1.08	0.00	0.00	0.00	0.00	284.8	284.8	272.0	12.8	0.0	4.2	0.17	

Passenger Information

Clients	100.00	%
Companions	0.00	%
Attendants	0.00	%
Others	0.00	%
	0.00	
Pass. Per Trip	1.00	
Average Length	349.33	Minutes
Average Distance	64.75	Miles

Requested Trip Information

Total Requested	2413	*No Shows*	0
Unscheduled	0	*Cancel at Door*	0
Unscheduled %	0.00 %	*No Show %*	0.00 %
Cancel Adv.	1176		
Late Cancels	1	*No Shows Other*	0
Same Day	1174	*Cancel Other*	0
Site Closure	0	*Missed*	0
User Error	20	*Missed/T*	0
Cancel %	98.26 %	*Missed*	0.00 %

Hours Allocation

Total	255.32	Hours
Service	100.00	%
Live	95.78	%
Deadhead	4.23	%
Brk, Lnch, or Out	0.00	%

Miles Allocation

Total	2847.9	Miles
Service	100.00	%
Live	95.49	%
Deadhead	4.51	%
Brk, Lnch, or Out	0.00	%

Deadhead (DH) is calculated from pullout to first pickup plus from last dropoff to pullin
Service = Total – DH
Live = Service – all breaks

Ride Date:	2018-06-01 -- 2018-06-30	Exclude Lunches - Service:	Y	Service -Exclude Depo to 1st Pick:	N
Route:	ZRT 2-1 - ZRT 2-2B	Exclude Breaks - Service:	Y	Service - Exclude Last Drop to Depot:	N
Sort Time:	ActualArriveTime	Exclude Auto Breaks :	Y		
Calulate Miles/Distance:	Full Odometers	Exclude User Defined Breaks :	Y	Exclude Driver Relief :	Y
		ExcludeOutofService-Service:	Y	Exclude Driver Assist :	Y
		Exclude Refuel - Service:	Y	Exclude Driver Return :	N

* Bad Data in Odometer

Version 14.0.12.0

3 & 5

Funding Source Productivity Report

TDZ

For Date : 2018-06-01 To 2018-06-30

Print Date: 07/17/2018
Print Time: 05:14:39PM

Funds	Count Passengers					Count Of Trips			Hours								Distance (Miles)							
	CLI	PCA	ESC	Others	Total	Trips	NS	Cancel	Total	Service	Live	DH	Break	Lunch	Refuel	Others	Total	Service	Live	DH	Blo.	Pass.	Trip/RH	Trip/SH
Grand Totals :	43	0	0	0	43	43	0	2371	283.3	283.3	278.2	5.0	0.0	0.0	0.0	0.0	3403	3403	3246	157	0	3246		0.15
Average:	4	0	0	0	4	4	0	237	28.33	28.33	27.82	0.50	0.00	0.00	0.00	0.00	340.3	340.3	324.6	15.7	0.0	4.3	0.15	

Passenger Information

Clients	100.00	%
Companions	0.00	%
Attendants	0.00	%
Others	0.00	%
	0.00	
Pass. Per Trip	1.00	
Average Length	388.25	Minutes
Average Distance	75.49	Miles

Requested Trip Information

Total Requested	2414	*No Shows*	0
Unscheduled	0	*Cancel at Door*	0
Unscheduled %	0.00 %	*No Show %*	0.00 %
Cancel Adv.	1176		
Late Cancels	1	*No Shows Other*	0
Same Day	1174	*Cancel Other*	0
Site Closure	0	*Missed*	0
User Error	20	*Missed/T*	0
Cancel %	98.22 %	*Missed*	0.00 %

Hours Allocation

Total	283.26	Hours
Service	100.00	%
Live	98.23	%
Deadhead	1.76	%
Brk, Lnch, or Out	0.00	%

Miles Allocation

Total	3403.2	Miles
Service	100.00	%
Live	95.38	%
Deadhead	4.62	%
Brk, Lnch, or Out	0.00	%

Deadhead (DH) is calculated from pullout to first pickup plus from last dropoff to pullin
Service = Total – DH
Live = Service – all breaks

Ride Date:	2018-06-01 -- 2018-06-30	Exclude Lunches - Service:	Y	Service -Exclude Depo to 1st Pick:	N
Route:	ZRT 3-1 - ZRT 3-3 3&5	Exclude Breaks - Service:	Y	Service - Exclude Last Drop to Depot:	N
Sort Time:	ActualArriveTime	Exclude Auto Breaks :	Y		
Calulate Miles/Distance:	Full Odometers	Exclude User Defined Breaks :	Y	Exclude Driver Relief :	Y
		ExcludeOutofService-Service:	Y	Exclude Driver Assist :	Y
		Exclude Refuel - Service:	Y	Exclude Driver Return :	N

* Bad Data in Odometer

Version 14.0.12.0

Funding Source Productivity Report

TDZ

For Date : 2018-06-01 To 2018-06-30

Print Date: 07/17/2018
Print Time: 05:15:22PM

Funds	Count Passengers					Count Of Trips			Hours								Distance (Miles)							
	CLI	PCA	ESC	Others	Total	Trips	NS	Cancel	Total	Service	Live	DH	Break	Lunch	Refuel	Others	Total	Service	Live	DH	Blo.	Pass.	Trip/RH	Trip/SH
Grand Totals :	43	0	0	0	43	43	0	2371	278.3	278.3	265.9	12.5	0.0	0.0	0.0	0.0	3134	3134	2974	160	0	2974		0.15
Average:	4	0	0	0	4	4	0	237	27.83	27.83	26.59	1.25	0.00	0.00	0.00	0.00	313.4	313.4	297.4	16.0	0.0	4.3	0.16	

Passenger Information

Clients	100.00	%
Companions	0.00	%
Attendants	0.00	%
Others	0.00	%
	0.00	
Pass. Per Trip	1.00	
Average Length	370.95	Minutes
Average Distance	69.16	Miles

Requested Trip Information

Total Requested	2414	*No Shows*	0
Unscheduled	0	*Cancel at Door*	0
Unscheduled %	0.00 %	*No Show %*	0.00 %
Cancel Adv.	1176		
Late Cancels	1	*No Shows Other*	0
Same Day	1174	*Cancel Other*	0
Site Closure	0	*Missed*	0
User Error	20	*Missed/T*	0
Cancel %	98.22 %	*Missed*	0.00 %

Hours Allocation

Total	278.33	Hours
Service	100.00	%
Live	95.52	%
Deadhead	4.49	%
Brk, Lnch, or Out	0.00	%

Miles Allocation

Total	3134.3	Miles
Service	100.00	%
Live	94.88	%
Deadhead	5.12	%
Brk, Lnch, or Out	0.00	%

Deadhead (DH) is calculated from pullout to first pickup plus from last dropoff to pullin
Service = Total – DH
Live = Service – all breaks

Ride Date:	2018-06-01 – 2018-06-30	Exclude Lunches - Service:	Y	Service -Exclude Depo to 1st Pick:	N
Route:	ZRT 4-1 - ZRT 4-2B	Exclude Breaks - Service:	Y	Service - Exclude Last Drop to Depot:	N
Sort Time:	ActualArriveTime	Exclude Auto Breaks :	Y		
Calulate Miles/Distance:	Full Odometers	Exclude User Defined Breaks :	Y	Exclude Driver Relief :	Y
		ExcludeOutofService-Service:	Y	Exclude Driver Assist :	Y
		Exclude Refuel - Service:	Y	Exclude Driver Return :	N

* Bad Data in Odometer

Version 14.0.12.0

Funding Source Productivity Report

TDZ

For Date : 2018-06-01 To 2018-06-30

Print Date: 07/18/2018
Print Time: 10:15:49AM

Funds	Count Passengers					Count Of Trips			Hours								Distance (Miles)							
	CLI	PCA	ESC	Others	Total	Trips	NS	Cancel	Total	Service	Live	DH	Break	Lunch	Refuel	Others	Total	Service	Live	DH	Blo.	Pass.	Trip/RH	Trip/SH
Grand Totals :	23	0	0	0	23	23	0	2371	250.8	229.8	222.1	7.6	8.0	13.0	0.0	0.0	4834	3003	2597	406	1832	170		0.10
Average:	2	0	0	0	2	2	0	237	25.08	22.98	22.21	0.76	0.80	1.30	0.00	0.00	483.4	300.3	259.7	40.6	183.2	2.3	0.10	

Passenger Information

Clients	100.00	%
Companions	0.00	%
Attendants	0.00	%
Others	0.00	%
	0.00	
Pass. Per Trip	1.00	
Average Length	579.48	Minutes
Average Distance	112.89	Miles

Requested Trip Information

Total Requested	2394	*No Shows*	0
Unscheduled	0	*Cancel at Door*	0
Unscheduled %	0.00 %	*No Show %*	0.00 %
Cancel Adv.	1176		
Late Cancels	1	*No Shows Other*	0
Same Day	1174	*Cancel Other*	0
Site Closure	0	*Missed*	0
User Error	20	*Missed/T*	0
Cancel %	99.04 %	*Missed*	0.00 %

Hours Allocation

minus 8 breaks + 13 lunch = 229.77

Total	250.77	Hours
Service	91.63	%
Live	88.58	%
Deadhead	3.04	%
Brk, Lnch, or Out	8.37	%

Miles Allocation

Total	4834.5	Miles
Service	62.11	%
Live	53.71	%
Deadhead	8.40	%
Brk, Lnch, or Out	37.89	%

Deadhead (DH) is calculated from pullout to first pickup plus from last dropoff to pullin
Service = Total – DH
Live = Service – all breaks

250.77 − 21 = 229.77 Service Hours
(Total Hours; Total Break Hours)

Ride Date:	2018-06-01 -- 2018-06-30	Exclude Lunches - Service:	Y	Service -Exclude Depo to 1st Pick:	N
Route:	ZRT 14-1 - ZRT 14B	Exclude Breaks - Service:	Y	Service - Exclude Last Drop to Depot:	N
Sort Time:	ActualArriveTime	Exclude Auto Breaks :	Y		
Calulate Miles/Distance:	Full Odometers	Exclude User Defined Breaks :	Y	Exclude Driver Relief :	Y
		ExcludeOutofService-Service:	Y	Exclude Driver Assist :	Y
		Exclude Refuel - Service:	Y	Exclude Driver Return :	N

14+15

* Bad Data in Odometer

Version 14.0.12.0

Funding Source Productivity Report

TDZ

For Date : 2018-06-01 To 2018-06-30

Print Date: 07/17/2018
Print Time: 05:16:31PM

Funds	Count Passengers					Count Of Trips			Hours								Distance (Miles)							
	CLI	PCA	ESC	Others	Total	Trips	NS	Cancel	Total	Service	Live	DH	Break	Lunch	Refuel	Others	Total	Service	Live	DH	Blo.	Pass.	Trip/RH	Trip/SH
Grand Totals :	41	0	0	0	41	41	0	2371	258.5	258.5	240.8	17.7	0.0	0.0	0.0	0.0	3454	3454	3030	423	0	3030		0.16
Average:	4	0	0	0	4	4	0	237	25.85	25.85	24.08	1.77	0.00	0.00	0.00	0.00	345.4	345.4	303.0	42.3	0.0	4.1	0.17	

Passenger Information

Clients	100.00	%
Companions	0.00	%
Attendants	0.00	%
Others	0.00	%
	0.00	
Pass. Per Trip	1.00	
Average Length	352.39	Minutes
Average Distance	73.90	Miles

Requested Trip Information

Total Requested	2412	*No Shows*	0
Unscheduled	0	*Cancel at Door*	0
Unscheduled %	0.00 %	*No Show %*	0.00 %
Cancel Adv.	1176		
Late Cancels	1	*No Shows Other*	0
Same Day	1174	*Cancel Other*	0
Site Closure	0	*Missed*	0
User Error	20	*Missed/T*	0
Cancel %	98.30 %	*Missed*	0.00 %

Hours Allocation

Total	258.55	Hours
Service	100.00	%
Live	93.14	%
Deadhead	6.86	%
Brk, Lnch, or Out	0.00	%

Miles Allocation

Total	3453.6	Miles
Service	100.00	%
Live	87.74	%
Deadhead	12.26	%
Brk, Lnch, or Out	0.00	%

Deadhead (DH) is calculated from pullout to first pickup plus from last dropoff to pullin
Service = Total – DH
Live = Service – all breaks

Ride Date:	2018-06-01 -- 2018-06-30	Exclude Lunches - Service:	Y	Service -Exclude Depo to 1st Pick:	N
Route:	ZRT 20-1 - ZRT 20-4	Exclude Breaks - Service:	Y	Service - Exclude Last Drop to Depot:	N
Sort Time:	ActualArriveTime	Exclude Auto Breaks :	Y		
Calulate Miles/Distance:	Full Odometers	Exclude User Defined Breaks :	Y	Exclude Driver Relief :	Y
		ExcludeOutofService-Service:	Y	Exclude Driver Assist :	Y
		Exclude Refuel - Service:	Y	Exclude Driver Return :	N

* Bad Data in Odometer

Version 14.0.12.0

Funding Source Productivity Report

TDZ

For Date : 2018-06-01 To 2018-06-30

Print Date: 07/17/2018
Print Time: 05:16:56PM

Funds	Count Passengers					Count Of Trips			Hours								Distance (Miles)							
	CLI	PCA	ESC	Others	Total	Trips	NS	Cancel	Total	Service	Live	DH	Break	Lunch	Refuel	Others	Total	Service	Live	DH	Blo.	Pass.	Trip/RH	Trip/SH
Grand Totals :	183	0	0	0	183	183	0	2371	1222.9	1222.9	1139.5	83.4	0.0	0.0	0.0	0.0	20906	20906	19604	1303	0	19604		0.15
Average:	18	0	0	0	18	18	0	237	122.29	122.29	113.95	8.34	0.00	0.00	0.00	0.00	2090.6	2090.6	1960.4	130.3	0.0	18.3	0.16	

Passenger Information

Clients	100.00	%
Companions	0.00	%
Attendants	0.00	%
Others	0.00	%
	0.00	
Pass. Per Trip	1.00	
Average Length	373.60	Minutes
Average Distance	107.12	Miles

Requested Trip Information

Total Requested	2554	*No Shows*	0
Unscheduled	0	*Cancel at Door*	0
Unscheduled %	0.00 %	*No Show %*	0.00 %
Cancel Adv.	1176		
Late Cancels	1	*No Shows Other*	0
Same Day	1174	*Cancel Other*	0
Site Closure	0	*Missed*	0
User Error	20	*Missed/T*	0
Cancel %	92.83 %	*Missed*	0.00 %

Hours Allocation

Total	1222.87	Hours
Service	100.00	%
Live	93.18	%
Deadhead	6.82	%
Brk, Lnch, or Out	0.00	%

Miles Allocation

Total	20906.1	Miles
Service	100.00	%
Live	93.77	%
Deadhead	6.23	%
Brk, Lnch, or Out	0.00	%

Deadhead (DH) is calculated from pullout to first pickup plus from last dropoff to pullin
Service = Total – DH
Live = Service – all breaks

Ride Date:	2018-06-01 – 2018-06-30	Exclude Lunches - Service:	Y	Service -Exclude Depo to 1st Pick:	N
Route:	ZRT 30-0 - ZRT 30-9	Exclude Breaks - Service:	Y	Service - Exclude Last Drop to Depot:	N
Sort Time:	ActualArriveTime	Exclude Auto Breaks :	Y		
Calulate Miles/Distance:	Full Odometers	Exclude User Defined Breaks :	Y	Exclude Driver Relief :	Y
		ExcludeOutofService-Service:	Y	Exclude Driver Assist :	Y
		Exclude Refuel - Service:	Y	Exclude Driver Return :	N

* Bad Data in Odometer

Version 14.0.12.0

Funding Source Productivity Report

TDZ

For Date : 2018-06-01 To 2018-06-30

Print Date: 07/17/2018
Print Time: 05:17:33PM

Funds	Count Passengers					Count Of Trips			Hours								Distance (Miles)							
	CLI	PCA	ESC	Others	Total	Trips	NS	Cancel	Total	Service	Live	DH	Break	Lunch	Refuel	Others	Total	Service	Live	DH	Blo.	Pass.	Trip/RH	Trip/SH
Grand Totals :	18	0	0	0	18	18	0	2371	117.4	117.4	108.3	9.1	0.0	0.0	0.0	0.0	1503	1503	1352	151	0	1352		0.15
Average:	2	0	0	0	2	2	0	237	11.74	11.74	10.83	0.91	0.00	0.00	0.00	0.00	150.3	150.3	135.2	15.1	0.0	1.8	0.17	

Passenger Information

Clients	100.00	%
Companions	0.00	%
Attendants	0.00	%
Others	0.00	%
	0.00	
Pass. Per Trip	1.00	
Average Length	360.89	Minutes
Average Distance	75.11	Miles

Requested Trip Information

Total Requested	2389	*No Shows*	0
Unscheduled	0	*Cancel at Door*	0
Unscheduled %	0.00 %	*No Show %*	0.00 %
Cancel Adv.	1176		
Late Cancels	1	*No Shows Other*	0
Same Day	1174	*Cancel Other*	0
Site Closure	0	*Missed*	0
User Error	20	*Missed/T*	0
Cancel %	99.25 %	*Missed*	0.00 %

Hours Allocation

Total	117.38	Hours
Service	100.00	%
Live	92.23	%
Deadhead	7.77	%
Brk, Lnch, or Out	0.00	%

Miles Allocation

Total	1502.5	Miles
Service	100.00	%
Live	89.98	%
Deadhead	10.02	%
Brk, Lnch, or Out	0.00	%

Deadhead (DH) is calculated from pullout to first pickup plus from last dropoff to pullin
Service = Total – DH
Live = Service – all breaks

Ride Date:	2018-06-01 -- 2018-06-30	Exclude Lunches - Service:	Y	Service -Exclude Depo to 1st Pick:	N
Route:	ZRT 32-1 - ZRT 32B	Exclude Breaks - Service:	Y	Service - Exclude Last Drop to Depot:	N
Sort Time:	ActualArriveTime	Exclude Auto Breaks :	Y		
Calulate Miles/Distance:	Full Odometers	Exclude User Defined Breaks :	Y	Exclude Driver Relief :	Y
		ExcludeOutofService-Service:	Y	Exclude Driver Assist :	Y
		Exclude Refuel - Service:	Y	Exclude Driver Return :	N

* Bad Data in Odometer

Version 14.0.12.0

Funding Source Productivity Report

TDZ

For Date : 2018-06-01 To 2018-06-30

Print Date: 07/17/2018
Print Time: 05:25:17PM

Funds	Count Passengers					Count Of Trips			Hours								Distance (Miles)							
	CLI	PCA	ESC	Others	Total	Trips	NS	Cancel	Total	Service	Live	DH	Break	Lunch	Refuel	Others	Total	Service	Live	DH	Blo.	Pass.	Trip/RH	Trip/SH
Grand Totals :	3	0	0	0	3	3	0	2371	17.5	17.5	15.9	1.6	0.0	0.0	0.0	0.0	222	222	157	65	0	157		0.17
Average:	0	0	0	0	0	0	0	237	1.75	1.75	1.59	0.16	0.00	0.00	0.00	0.00	22.2	22.2	15.7	6.5	0.0	0.3	0.19	

Passenger Information

Clients	100.00	%
Companions	0.00	%
Attendants	0.00	%
Others	0.00	%
	0.00	
Pass. Per Trip	1.00	
Average Length	318.34	Minutes
Average Distance	52.37	Miles

Requested Trip Information

Total Requested	2374	*No Shows*	0
Unscheduled	0	*Cancel at Door*	0
Unscheduled %	0.00 %	*No Show %*	0.00 %
Cancel Adv.	1176		
Late Cancels	1	*No Shows Other*	0
Same Day	1174	*Cancel Other*	0
Site Closure	0	*Missed*	0
User Error	20	*Missed/T*	0
Cancel %	99.87 %	*Missed*	0.00 %

Hours Allocation

Total	17.53	Hours
Service	100.00	%
Live	90.78	%
Deadhead	9.22	%
Brk, Lnch, or Out	0.00	%

Miles Allocation

Total	222.0	Miles
Service	100.00	%
Live	70.77	%
Deadhead	29.23	%
Brk, Lnch, or Out	0.00	%

Deadhead (DH) is calculated from pullout to first pickup plus from last dropoff to pullin
Service = Total – DH
Live = Service – all breaks

Ride Date:	2018-06-01 -- 2018-06-30	Exclude Lunches - Service:	Y	Service -Exclude Depo to 1st Pick:	N
Route:	ZSPECIAL - ZZZ SPEC	Exclude Breaks - Service:	Y	Service - Exclude Last Drop to Depot:	N
Sort Time:	ActualArriveTime	Exclude Auto Breaks :	Y		
Calulate Miles/Distance:	Full Odometers	Exclude User Defined Breaks :	Y	Exclude Driver Relief :	Y
		ExcludeOutofService-Service:	Y	Exclude Driver Assist :	Y
		Exclude Refuel - Service:	Y	Exclude Driver Return :	N

* Bad Data in Odometer

Version 14.0.12.0

Passes Data /Office sales

	Beginning Inv Serial # as of the first day of the month	Last Inv Serial # issued from the County	Last Pass Serial # Sold	Last Serial # of Passes in inventory
Regular Fare Office Sales	4840	4899	4857	
Regular Fare Bus Sales	5026	5085	5053 **	
Express	775	779	776	
Student	59-68/75-100			
Single Ride Passes				
Single Ride Regular				
Single Ride Express				

	Beginning Inv Serial # as of the first day of the month	Last Inv Serial # issued from the County	Last Pass Serial # Sold	Last Serial # of Passes in inventory
Reduced Fare	8767	8769	8899	
Express Reduced	1444	1441	1445	

** 5032-5052 is on buses

				Single Ride		Single Ride Express		Reg Fare		Reduced Fare		Express		Express Reduced		Student		
Date	Purchaser	Agency	Pass Number	QTY	$1.50	QTY	$2.00	QTY	$30.00	QTY	$15.00	QTY	$45.00	QTY	$22.50	QTY	$26.00	
6/1/2018	Ann Peebles		6623701-770	70	105.00	0	$0.00	0	$0.00	0	$0.00	0	$0.00	0	$0.00	0	$0.00	$105.00
6/4/2018	Justin Maddox		4840	0	0.00	0	$0.00	1	$30.00	0	$0.00	0	$0.00	0	$0.00	0	$0.00	$30.00
6/6/2018	Susanne Pierce	Others of Destin	6623254,6623699-776,6623778-813	45	67.50	0	$0.00	0	$0.00	0	$0.00	0	$0.00	0	$0.00	0	$0.00	$67.50
6/8/2018	Kendra Bozard		4841	0	0.00	0	$0.00	1	$30.00	0	$0.00	0	$0.00	0	$0.00	0	$0.00	$30.00
6/11/2018	JonPaul McDoin		8767-8769	0	0.00	0	$0.00	0	$0.00	3	$45.00	0	$0.00	0	$0.00	0	$0.00	$45.00
6/12/2018		Lakeview Center	5026-5031		0.00	0	$0.00	6	$180.00	0	$0.00	0	$0.00	0	$0.00	0	$0.00	$180.00
6/12/2018	Susanne Pierce	Others of Destin	6623814-913	100	150.00	0	$0.00	0	$0.00	0	$0.00	0	$0.00	0	$0.00	0	$0.00	$150.00
6/15/2018	Hayley McCain		4842	0	0.00	0	$0.00	1	$30.00	0	$0.00	0	$0.00	0	$0.00	0	$0.00	$30.00
6/15/2018		Saint Mary's Out R	4843-57	0	0.00	0	$0.00	15	$450.00	0	$0.00	0	$0.00	0	$0.00	0	$0.00	$450.00
6/29/2018		Mental Health Ass	775-776	0	0.00	0	$0.00		$0.00	0	$0.00	2	$90.00	0	$0.00	0	$0.00	$90.00
6/29/2018	Kendra Bozard		5053	0	0.00	0	$0.00	1	$30.00	0	$0.00	0	$0.00	0	$0.00	0	$0.00	$30.00
				0	0.00	0	$0.00	0	$0.00	0	$0.00	0	$0.00	0	$0.00	0	$0.00	$0.00
				0	0.00	0	$0.00	0	$0.00	0	$0.00	0	$0.00	0	$0.00	0	$0.00	$0.00
				0	0.00	0	$0.00	0	$0.00	0	$0.00	0	$0.00	0	$0.00	0	$0.00	$0.00
				0	0.00	0	$0.00	0	$0.00	0	$0.00	0	$0.00	0	$0.00	0	$0.00	$0.00
				0	0.00	0	$0.00	0	$0.00	0	$0.00	0	$0.00	0	$0.00	0	$0.00	$0.00
				0	0.00	0	$0.00	0	$0.00	0	$0.00	0	$0.00	0	$0.00	0	$0.00	$0.00
				0	0.00	0	$0.00	0	$0.00	0	$0.00	0	$0.00	0	$0.00	0	$0.00	$0.00
				0	0.00	0	$0.00	0	$0.00	0	$0.00	0	$0.00	0	$0.00	0	$0.00	$0.00
				0	0.00	0	$0.00	0	$0.00	0	$0.00	0	$0.00	0	$0.00	0	$0.00	$0.00
		Totals		215	$322.50	0	$0.00	25	$750.00	3	$45.00	2	$90.00	0	$0.00	0	$0.00	$1,207.50

MARUTI INVOICE GRANTS WORKSHEET

Invoice No.: 18-09 **Dates/Period Covered:** June 2018

GRANT DEPARTMENTS

DR			Farebox & Co-pay deductions in Red		Sub-Total	PARATRANSIT	FIXED ROUTE	TOTAL PAYABLE
Logisticare	$ 10,495.12	$ 4,593.34	$ 12,494.84	$ (4.10) $ (17.55)	$ 27,561.65	$ 27,561.65		
Secure	$ 8,667.72	$ 3,134.43	$ 1,929.12	$ (6.75)	$ 13,724.52	$ 13,724.52		
PP	$ 1,892.01	$ 87.79	$ 123.16	$ (364.00) $ (168.00)	$ 1,570.96	$ 1,570.96		
Voc. Rehab					$ -	$ -		

Program Income Billed - April
$49,811.66
Total $49,811.66

	$ 42,857.13	$ 42,857.13	
70544		$ 42,857.13	$ 42,857.13
			$ -

COA - Income

COA (VRH Expenses)	$ 650.28			$ 650.28	$ 650.28		
COA (R2R)	$ 4,186.18			$ 4,186.18	$ 4,186.18		
COA Reimbursement	$	(2,707.67)		$ (2,707.67)	$ (2,707.67)		
				$ 2,128.79	$ 2,128.79		
COA NET EXPENSES (chargeable to Grant)				70544	$ 2,128.79		$ 2,128.79
	Balance R/U Expenses		$ 650.28				$ -
	Balance Rural Expenses	$ 4,186.18	$ 4,186.18				$ -

TD (DR)

TD	$ 43,793.53	$ 18,148.14	$ (5,726.00)		$ (8.10)		$ 56,207.57	$ 56,207.57		
TD1	$ 24,619.43	$ 2,464.12	$ (728.00)	$ (710.00)	$ (6.75)		$ 25,638.80	$ 25,638.80		
TD5	$ 29,580.49	$ 10,902.29	$ (443.00)	$ (1,328.00)	$ (33.08)	$ (15.53)	$ 38,663.17	$ 38,663.17		
TDZ							$ -	$ -		
							Total Tran. Disadvantaged	$ 120,509.54		$ 120,509.54
							Total TD reimbursable (701748)		$ 38,722.00	
								BALANCE	$ 81,787.54	
							TD Deficit charged to 70544		$ 81,851.00	

R2R		
R2U	$ 31,514.55	

UZA Expenses $ 68,412.96

FIXED ROUTE GRANT ALLOCATION

CVW Xpress

CVW Rt 14, 15 & 16	$7,706.49	$ (922.86)	$ (301.88)		$6,481.75		$6,481.75
					70544	$ 6,481.75	$ 6,481.75

Wave, Corridor, Island

FWB Wave	$ 36,713.22	$ (3,705.91)	$ (301.87)		$ 32,705.44	$ 32,705.44	
						TOTAL	$ 32,705.44
					70544	$ 32,705.44	$ 32,705.44

CORRIDOR

Destin Corridor	$ 44,951.99	$ 587.96	$ (2,703.97)	$ (301.88)	$ 42,534.10	$ 42,534.10	
OK. Island	$ 8,671.77	$ (985.60)	$ (301.87)		$ 7,384.30	$ 7,384.30	
						TOTAL	$ 49,918.40
					711842	$ 49,918.40	$ 49,918.40

TOTAL PARATRANSIT	$ 165,495.46	
FIXED ROUTE SUB-TOTAL		$89,105.59
VOC. Rehab Revenue	$ 240.00	
	TOTAL NET EXPENSES	$ 254,841.05

Maruti Invoice #: C334	Reporting Period: From: June 1st thru June 30th, 2017												
	Paratransit												
Funding Source	**VRH**	**Billable Rate**	**Gross Expenses**	**Co-Pays**	**Total Co-Pays**	**Program Income**	**Total Program Income**	**Other Expenses**	**Other Expenses Total**	**NET TOTAL INVOICE**	**Grant/Rev Dept. No.**	**Grant/Rev. Total**
Logisticare UZA	262.20		$ 8,794.188	*TD-AM*	$ 5,783.00	WOCOA (BBB)	$ 3,027.03		$ -			
Logisticare R2R	114.20		$ 3,830.268	*TD-WH*	$ -					$ 193,104.40	701542	$ 74,730.10
LogistiCare Rural/Urban	472.10		$ 15,834.234								701543	$ 36,836.80
TD UZA	1603.10		$ 53,767.974	*TD1-AM*	$ 445.00						70544	$ 39,122.50
TD Rural/UZA	429.50		$ 14,405.430	*TD1-WH*	$ 888.00						701648	$ 42,415.00
TD1 UZA	938.20		$ 31,467.228									
TD1 Rural/Urban	62.80		$ 2,106.312	*PP-AMB*	$ 485.00							
PP UZA	51.70		$ 1,734.018	*PP-WH*	$ 7.00							
PP R2R	2.90		$ 97.266									
PP Rural/UZA	6.50		$ 218.010									
Access2Care UZA	2.20		$ 73.788									
Access2Care Rural/UZA	11.40		$ 382.356									
Access2Care Rural/Rural	0.20		$ 6.708									
Vocational Rehab UZA	3.50	$33.54	$ 117.390									
Vocational Rehab Rural/UZA	0.00		$ -									
W-O COA (BBB) UZA	31.50		$ 1,056.510									
W-O COA (BBB) R2R	158.40		$ 5,312.736	***TD5-WH (DR)***	$ 384.00							
W-O COA (BBB) Rural/Urban	0.00		$ -	***TD5-AM (DR)***	$ 1,460.00							
TD5 (CV PT) [50% to 5311] R2R	1134.50		$ 38,051.130									
TD5 (CV PT) [50% to 5311] R/Urban	275.60		$ 9,243.624									
TDZ UZA	1.60		$ 53.664									
WC Workers Comp Rural/Rural	0.00		$ -							NET TOTAL INVOICE		
ST UZA	310.80		$ 10,424.232									
ST R2R	107.60		$ 3,608.904									
ST Rural/UZA	149.00		$ 4,997.460									
DOC	0.00		$ -									
Total Vehicle Revenue Hours	6129.5		$ 205,583.43		$ 9,452.00		$ 3,027.03		$ -	$ 193,104.40		$ 193,104.40
	30											

Total Funds due Vendor for Paratransit	$ 193,104.40
Total Funds due vendor for Fixed Route	$ 91,748.30
TOTAL FUNDS DUE MARUTI	$ 284,852.70

MARUTI FLEET & MANAGEMENT

I certify that the invoice and all supporting documentation are complete and accurate.

Prepared By: Parth. Patel Date: 7/25/17

Fare Collected Report

For 2017-06-01 to 2017-06-30

Summary Report

Print Date : 07/17/2017
Print Date : 11:26AM

Fare Type	Fare To Collect	Fare Amount	Fare Collected	Trips	Passengers
ATC-AMB	0.00	0.00	0.00	12	12
ATC-WH	0.00	0.00	0.00	2	2
BBB-AM	0.00	0.00	0.00	300	300
BBB-WH	0.00	0.00	0.00	21	21
LOG-AM	0.00	0.00	0.00	671	671
LOG-WH	0.00	0.00	0.00	387	396
N/C	0.00	0.00	0.00	2	652
PP-AMB	435.00	485.00	435.00	72	72
PP-WH	7.00	7.00	7.00	1	1
ST-AM	0.00	0.00	0.00	428	431
ST-WC	0.00	0.00	0.00	227	247
TD -AM	5,587.29	5,783.00	5,587.29	2,730	2813
TD1-AM	416.50	445.00	414.50	369	369
TD1-WH	809.00	888.00	809.00	888	888
TD5-AM	1,472.00	1,460.00	1,472.00	1,388	1422
TD5-WH	337.00	384.00	337.00	384	384
TDZ-AM	0.00	0.00	0.00	3	3
VRF-AM	0.00	0.00	0.00	3	3
VRF-WC	0.00	0.00	0.00	2	2
Grand Total:	**9,063.79**	**9,452.00**	**9,061.79**	**7,890**	**8689**

Funding Source Productivity Report

For Date : 2017-06-01 To 2017-06-30

Print Date: 07/17/2017
Print Time: 01:18:22PM

Funds	Count Passengers					Count Of Trips			Hours								Distance (Miles)							
	CLI	PCA	ESC	Others	Total	Trips	NS	Cancel	Total	Service	Live	DH	Break	Lunch	Refuel	Others	Total	Service	Live	DH	Blo.	Pass.	Trip/RH	Trip/SH
	0	0	0	0	0	0	0	2	0.0	0.0	0.0	0.0	0.0	0.0	0.0	0.0	0	0	0	0	0	0	0.00	0.00
ATC	14	0	11	0	25	14	4	14	16.1	13.8	13.8	1.5	0.3	0.6	0.0	0.0	273	238	238	31	5	141	1.02	1.02
BBB	321	0	0	0	321	321	26	121	224.6	189.9	189.9	28.3	3.4	3.0	0.0	0.0	3707	3132	3132	505	70	1492	1.69	1.69
LOG	1067	0	210	0	1277	1058	110	261	980.3	848.5	848.5	101.3	11.7	18.9	0.0	0.0	16477	14296	14296	1925	256	10732	1.25	1.25
PP	73	0	3	0	76	73	10	36	70.2	61.1	61.1	7.4	0.5	1.2	0.0	0.0	1172	1003	1003	139	18	559	1.19	1.19
ST	680	0	143	0	823	657	116	168	653.6	567.4	567.4	67.2	8.0	11.0	0.0	0.0	10823	9488	9488	1204	131	5780	1.16	1.16
TD	2730	0	68	267	3065	2730	125	654	2366.1	2032.6	2032.6	267.6	30.2	35.7	0.0	0.0	37482	32076	32076	4757	640	19379	1.34	1.34
TD1	1257	0	87	76	1420	1257	106	305	1162.2	1001.0	1001.0	129.4	13.5	18.4	0.0	0.0	18332	15699	15699	2341	283	8899	1.26	1.26
TD5	1772	0	132	72	1976	1772	147	348	1630.4	1410.1	1410.1	163.9	24.3	32.2	0.0	0.0	27828	24854	24854	2633	341	11313	1.26	1.26
TDZ	3	0	0	0	3	3	0	1	1.7	1.6	1.6	0.1	0.0	0.0	0.0	0.0	29	26	26	3	0	10	1.91	1.91
VRF	5	0	0	0	5	5	0	7	4.3	3.5	3.5	0.8	0.0	0.0	0.0	0.0	74	62	62	12	0	33	1.43	1.43

* Bad Data in Odometer

Funding Source Productivity Report

VRF

For Date : 2017-06-01 To 2017-06-30

Print Date: 07/17/2017
Print Time: 01:18:22PM

Funds	Count Passengers					Count Of Trips			Hours								Distance (Miles)							
	CLI	PCA	ESC	Others	Total	Trips	NS	Cancel	Total	Service	Live	DH	Break	Lunch	Refuel	Others	Total	Service	Live	DH	Blo.	Pass.	Trip/RH	Trip/SH
Grand Totals :	7922	0	654	415	8991	7890	644	1917	7109.7	6129.5	6129.5	767.5	91.8	120.9	0.0	0.0	116198	100874	100874	13549	1744	58338		1.29
Average:	720	0	59	38	817	717	59	174	646.33	557.23	557.23	69.77	8.35	10.99	0.00	0.00	10563.4	9170.3	9170.3	1231.8	158.5	817.4	1.29	

Passenger Information

Clients	88.11	%
Companions	7.27	%
Attendants	0.00	%
Others	4.62	%
	0.00	
Pass. Per Trip	1.05	
Average Length	40.90 Minutes	
Average Distance	11.22 Miles	

Requested Trip Information

Total Requested	10451	*No Shows*	451
Unscheduled	0	*Cancel at Door*	193
Unscheduled %	0.00 %	*No Show %*	6.16 %
Cancel Adv.	662		
Late Cancels	0	*No Shows Other*	0
Same Day	1237	*Cancel Other*	0
Site Closure	1	*Missed*	0
User Error	17	*Missed/T*	0
Cancel %	18.34 %	*Missed*	0.00 %

Hours Allocation

Total	7109.66	Hours
Service	86.21	%
Live	86.21	%
Deadhead	10.79	%
Brk, Lnch, or Out	2.99	%

Miles Allocation

Total	116197.8	Miles
Service	86.81	%
Live	86.81	%
Deadhead	11.66	%
Brk, Lnch, or Out	1.50	%

Deadhead (DH) is calculated from pullout to first pickup plus from last dropoff to pullin
Service = Total – DH
Live = Service – all breaks

Ride Date:	2017-06-01 -- 2017-06-30	Exclude Lunches - Service:	Y	Service -Exclude Depo to 1st Pick:	Y
Route:	0 - TCCUT2B	Exclude Breaks - Service:	Y	Service - Exclude Last Drop to Depot:	Y
Sort Time:	ActualArriveTime	Exclude Auto Breaks :	Y		
Calulate Miles/Distance:	Partial Odometers	Exclude User Defined Breaks :	Y	Exclude Driver Relief :	Y
		ExcludeOutofService-Service:	Y	Exclude Driver Assist :	Y
		Exclude Refuel - Service:	Y	Exclude Driver Return :	Y

* Bad Data in Odometer

MARUTI
FLEET & MANAGEMENT

July 13, 2016

Walton County Council on Aging
1154 Baldwin Ave.
Defuniak Springs, FL 32435
Tel.850-892-8165
Fax 850-892-8169

Dear Kay Brady,

Maruti Fleet and Management, provided transportation in support of the **Title OA3B** program for the month of June 2016. The charge for this transportation is **$3027.03**

Please make check payable to Maruti Fleet and Management and mail to the address below at your earliest convenience.

If you have any questions, please contact me at 850-833-9173. Thank you for the privilege of serving you.

Respectfully,

Crystal S. Myers
Administrative Manager
Maruti Fleet and Management
600 Transit Way
Fort Walton Beach, FL 32547

Trip Count By Funding Source

Funding Source: BBB

Client Name	Client ID / Date	Booking ID	Pickup Time	Pickup Odometer	Pickup Address	Dropoff Time	Dropoff Odometer	Dropoff Address	Fare Amount	FS Amount	Total Amount
Barlow, Callie					Trips: 18				$0.00	$285.48	$285.48
Barnett, Millie					Trips: 16				$0.00	$42.88	$42.88
Beetle, Edythe					Trips: 21				$0.00	$94.50	$94.50
Brooks, Gladys					Trips: 20				$0.00	$19.60	$19.60
Carnley, Janice					Trips: 41				$0.00	$667.48	$667.48
Evans, Vicki					Trips: 18				$0.00	$14.76	$14.76
Foster, Evelyn					Trips: 33				$0.00	$527.01	$527.01
Gaines, June					Trips: 19				$0.00	$91.39	$91.39
Long, Joy					Trips: 11				$0.00	$21.78	$21.78
Nelson, Evelyne					Trips: 1				$0.00	$2.80	$2.80
Patrick, Lula Mae					Trips: 33				$0.00	$530.64	$530.64
Perritt, Doris					Trips: 17				$0.00	$44.88	$44.88
Petrick, Nancy					Trips: 16				$0.00	$32.32	$32.32
Ryan, Dona					Trips: 4				$0.00	$13.56	$13.56
Tanguay, Jeanne					Trips: 27				$0.00	$88.83	$88.83
Whipkey, Marilyn					Trips: 26				$0.00	$549.12	$549.12
					Sub Total Trips: 321			Sub Total Fare / FS Amount:	$0.00	$3027.03	$3027.03

Total Trips: 321

Grand Total Fare Amount: $0.00
Grand Total FS Amount: $3027.03
Grand Total Amount: $3027.03

Generated: July 13, 2017
Version 14.0.12.0

Beginning Ride Date:	2017-06-01	Show Group Details:	Y	Funding Source: BBB
Ending Ride Date:	2017-06-30	Show Trip Details:	N	Group By : Client Name

INVOICE

Okaloosa County Board of County Commissioners
302 N Wilson St. Suite 203
Crestview, Florida 32536-3552
(850) 833-9173

BILL TO:
Commission for the Transportation Disadvantaged
605 Suwannee Street, MS 49
Tallahassee, FL 32399-0450

Invoice Number: 12
Invoice Date: July 20, 2017
Vendor FEID Number: 59-6000765-016

Dates of Services	Contract No.	Work Project #	State Fiscal Year	CSTA #	Service Period Ending
June 1-30, 2017	G0B89	43202718401/43202818401	7/1/2016	55.001	6/30/2017

Type of Service Provided	Number of Trips by Service type	Unit Type (Trip, Mile, or Equipment)	Unit Cost	Number of Units	Subtotal
Ambulatory	**4508**	Mile	$2.42	27,379.79	$ 66,259.09
Wheelchair	**1254**	Mile	$1.74	8,386.83	$ 14,593.08
Stretcher		Mile			$ -
					$ -
					$ -
					$ -
					$ -
					$ -
					$ -
					$ -
					$ -
					$ -
					$ -
					$ -
					$ -
					$ -
					$ -
					$ -
					$ -
					$ -
					$ -
					$ -
					$ -
					$ -
					$ -
					$ -
					$ -
Total Number of Trips for Invoice	5762				$ -
				Total Project Cost	$ 80,852.18
				Less: 10% Local Match	$ (8,085.22)
				Less: Other - (Include justification or explanation additional reduction)	$ (16,364.50)
				Less: Amount over Exhibit "B" of Contract	$ (13,987.45)
					$ 42,415.00
					$
				TOTAL	$ 42,415.00

Claiming reimbursement for TD eligible riders/ services provided above the monthly allotment during previous month(S).

Remit To: Remittance Address
302 N Wilson St. Suite 203
Crestview, FL 32536-3552
(850) 833-9173

Transportaton Disadvantaged Miles and Trips Summary June 2017

	Trips	Miles	
TD-AMB	2730	14653.35	
TD1-AMB	387	487.18	
TD5-AMB	1388	12231.4	
TDZ-AMB	3	7.86	
Total AMB	**4508**	**27379.79**	**$**
TD-WC	0	0	
TD1-WC	870	5528.78	
TD5-WC	384	2858.05	
TDZ-WC	0	0	
Total WC	**1254**	**8386.83**	**$**

Grand Tota	5762	35766.62

5311 (TD5) - PARATRANSIT TRIP BREAKDOWN

Transportation Disadvantaged Trust Fund Service Rates FY16

Ambulatory	Passenger Mile	$	2.42
Wheelchair	Passenger Mile	$	1.74
Wheelchair	Passenger Trip	$	-
Stretcher	Passenger Mile	$	-
Stretcher	Passenger Trip	$	-

FDOT 5311 Trips - TD5

Month/Year June-17

Type	Trips	Mileage	x Rate	Cost	Commission's Share
Ambulatory	1388	12,231.40	$ 2.42	$ 29,599.99	$ 14,799.99
Wheelchair	384	2,858.05	$ 1.74	$ 4,973.01	$ 2,486.50
Wheelchair			$ -	$ -	
Stretcher	0		$ -	$ -	$ -
Stretcher	0		$ -	$ -	$ -
			TOTAL	$ 34,573.00	$ 17,286.50

TDC	**50%**	$17,286.50	
5311	**50%**	$17,286.50	
Total		$34,573.00	
TOTAL TD5 FARES		$ (1,844.00)	
		$32,729.00	
*50%		**$ 16,364.50**	**TD**
		$ 16,364.50	**5311**

256	1703923	6/22/2017	DEM-DEM/	Robinson,Laytorey	601,COLONI.	FORTWALT(	FORTWALTONBE	BridgewayCenter(F\		13:32	13:45	MED	SCCUT4	OCTS	2.95	AM	TD	1	95	13:35	13:43	GEN
256	1703924	6/22/2017	DEM-DEM/	Robinson,Laytorey	BridgewayC(	FORTWALT(	FORTWALTONBE	601,COLONIALDR		16:15	16:28	MED	SCCUT24	OCTS	2.95	AM	TD	1	44	16:17	16:40	GEN
271	1697503	6/13/2017	DEM-DEM/	Lewick,Kevin	334,WOODR	FORTWALT(	FORTWALTONBE	WhiteWilsonNeuro:		8:48	9:16	MED	SCCUT23	OCTS	1.83	AM	TD	1	60	9:14	9:21	GEN
271	1697504	6/13/2017	DEM-DEM/	Lewick,Kevin	WhiteWilsor	FORTWALT(	FORTWALTONBE	334,WOODROWSTI		11:00	11:37	MED	SCCUT21	OCTS	1.83	AM	TD	1	76	11:33	12:10	GEN
340	1692936	6/1/2017	STA-STAND	Bryant,Gladys	512,NEWCA:	FORTWALT(	FORTWALTONBE	WaterfrontRescueN		6:00	6:00	EMP	SCCUT26	OCTS	2.07	AM	TD	1	71	6:03	6:40	GEN
340	1692937	6/1/2017	STA-STAND	Bryant,Gladys	512,NEWCA:	FORTWALT(	FORTWALTONBE	WaterfrontRescueN		6:00	6:00	EMP	SCCUT29	OCTS	2.07	AM	TD	1	98	5:58	6:33	GEN
340	1694063	6/5/2017	STA-STAND	Bryant,Gladys	512,NEWCA:	FORTWALT(	FORTWALTONBE	WaterfrontRescueN		6:00	6:12	EMP	sccut3	OCTS	2.07	AM	TD	1	73	6:10	6:45	GEN
340	1694064	6/5/2017	STA-STAND	Bryant,Gladys	512,NEWCA:	FORTWALT(	FORTWALTONBE	WaterfrontRescueN		6:00	6:01	EMP	SCCUT4	OCTS	2.07	AM	TD	1	98	6:03	6:23	GEN
340	1694996	6/7/2017	STA-STAND	Bryant,Gladys	512,NEWCA:	FORTWALT(	FORTWALTONBE	WaterfrontRescueN		6:00	6:27	EMP	SCCUT91	OCTS	2.07	AM	TD	1	33	6:15	6:33	GEN
340	1694997	6/7/2017	STA-STAND	Bryant,Gladys	512,NEWCA:	FORTWALT(	FORTWALTONBE	WaterfrontRescueN		6:00	6:00	EMP	SCCUT29	OCTS	2.07	AM	TD	1	98	6:03	6:20	GEN
340	1695446	6/8/2017	STA-STAND	Bryant,Gladys	512,NEWCA:	FORTWALT(	FORTWALTONBE	WaterfrontRescueN		6:00	6:00	EMP	SCCUT29	OCTS	2.07	AM	TD	1	98	5:59	6:13	GEN
340	1695447	6/8/2017	STA-STAND	Bryant,Gladys	512,NEWCA:	FORTWALT(	FORTWALTONBE	WaterfrontRescueN		6:00	6:00	EMP	SCCUT29	OCTS	2.07	AM	TD	1	95	6:00	6:14	GEN
340	1696762	6/12/2017	STA-STAND	Bryant,Gladys	512,NEWCA:	FORTWALT(	FORTWALTONBE	WaterfrontRescueN		6:00	6:00	EMP	SCCUT23	OCTS	2.07	AM	TD	1	60	5:41	5:54	GEN
340	1696763	6/12/2017	STA-STAND	Bryant,Gladys	512,NEWCA:	FORTWALT(	FORTWALTONBE	WaterfrontRescueN		6:00	6:00	EMP	SCCUT91	OCTS	2.07	AM	TD	1	33	5:59	6:09	GEN
340	1697770	6/14/2017	STA-STAND	Bryant,Gladys	512,NEWCA:	FORTWALT(	FORTWALTONBE	WaterfrontRescueN		6:00	6:00	EMP	SCCUT21	OCTS	2.07	AM	TD	1	4	6:12	6:22	GEN
340	1697771	6/14/2017	STA-STAND	Bryant,Gladys	512,NEWCA:	FORTWALT(	FORTWALTONBE	WaterfrontRescueN		6:00	6:00	EMP	SCCUT16	OCTS	2.07	AM	TD	1	31	6:15	6:25	GEN
340	1698226	6/15/2017	STA-STAND	Bryant,Gladys	512,NEWCA:	FORTWALT(	FORTWALTONBE	WaterfrontRescueN		6:00	6:00	EMP	SCCUT22	OCTS	2.07	AM	TD	1	87	5:55	6:00	GEN
340	1698227	6/15/2017	STA-STAND	Bryant,Gladys	WaterfrontR	FORTWALT(	FORTWALTONBE	512,NEWCASTLEDR		12:15	12:26	EMP	SCCUT15	OCTS	2.07	AM	TD	1	8	12:40	13:16	GEN
340	1700060	6/19/2017	STA-STAND	Bryant,Gladys	WaterfrontR	FORTWALT(	FORTWALTONBE	512,NEWCASTLEDR		12:15	12:18	EMP	SCCUT23	OCTS	2.07	AM	TD	1	60	12:05	12:41	GEN
340	1700061	6/19/2017	STA-STAND	Bryant,Gladys	WaterfrontR	FORTWALT(	FORTWALTONBE	512,NEWCASTLEDR		12:15	12:15	EMP	SCCUT91	OCTS	2.07	AM	TD	1	33	11:56	12:16	GEN
340	1701074	6/21/2017	STA-STAND	Bryant,Gladys	WaterfrontR	FORTWALT(	FORTWALTONBE	512,NEWCASTLEDR		12:15	12:15	EMP	SCCUT11	OCTS	2.07	AM	TD	1	87	11:59	12:15	GEN
340	1701537	6/22/2017	STA-STAND	Bryant,Gladys	WaterfrontR	FORTWALT(	FORTWALTONBE	512,NEWCASTLEDR		12:15	12:15	EMP	SCCUT26	OCTS	2.07	AM	TD	1	87	12:03	12:19	GEN
340	1701538	6/22/2017	STA-STAND	Bryant,Gladys	WaterfrontR	FORTWALT(	FORTWALTONBE	512,NEWCASTLEDR		12:15	12:15	EMP	SCCUT25	OCTS	2.07	AM	TD	1	9	12:30	12:45	GEN
340	1702735	6/26/2017	STA-STAND	Bryant,Gladys	WaterfrontR	FORTWALT(	FORTWALTONBE	512,NEWCASTLEDR		12:15	12:15	EMP	SCCUT23	OCTS	2.07	AM	TD	1	60	12:06	12:20	GEN
340	1702736	6/26/2017	STA-STAND	Bryant,Gladys	WaterfrontR	FORTWALT(	FORTWALTONBE	512,NEWCASTLEDR		12:15	12:15	EMP	SCCUT92	OCTS	2.07	AM	TD	1	33	12:09	12:20	GEN
340	1703865	6/28/2017	STA-STAND	Bryant,Gladys	WaterfrontR	FORTWALT(	FORTWALTONBE	512,NEWCASTLEDR		12:15	12:22	EMP	SCCUT91	OCTS	2.07	AM	TD	1	33	12:27	12:38	GEN
340	1703866	6/28/2017	STA-STAND	Bryant,Gladys	WaterfrontR	FORTWALT(	FORTWALTONBE	512,NEWCASTLEDR		12:15	13:06	EMP	SCCUT91	OCTS	2.07	AM	TD	1	33	12:15	12:26	GEN
340	1704364	6/29/2017	STA-STAND	Bryant,Gladys	WaterfrontR	FORTWALT(	FORTWALTONBE	512,NEWCASTLEDR		12:15	12:21	EMP	SCCUT91	OCTS	2.07	AM	TD	1	33	12:12	12:23	GEN
340	1704365	6/29/2017	STA-STAND	Bryant,Gladys	WaterfrontR	FORTWALT(	FORTWALTONBE	512,NEWCASTLEDR		12:15	12:22	EMP	SCCUT13	OCTS	2.07	AM	TD	1	4	12:13	12:22	GEN
358	1693836	6/5/2017	DEM-DEM/	Luciano,Otilia	WhiteSandsI	FORTWALT(	FORTWALTONBE	ChenLeoMD:339,RA		13:45	13:51	MED	SCCUT10	OCTS	7.05	AM	TD	3	41	13:31	13:50	GEN
358	1693881	6/5/2017	DEM-DEM/	Luciano,Otilia	ChenLeoMD	FORTWALT(	FORTWALTONBE	WhiteSandsManorII		15:45	15:42	MED	NCCUT6	OCTS	7.05	AM	TD	3	97	15:41	16:27	GEN
358	1694299	6/6/2017	DEM-DEM/	Luciano,Otilia	WhiteSandsI	FORTWALT(	FORTWALTONBE	WhiteWilsonMedic:		13:30	13:15	MED	SCCUT91	OCTS	7.05	AM	TD	3	33	13:40	14:13	GEN
358	1694300	6/6/2017	DEM-DEM/	Luciano,Otilia	WhiteSandsI	FORTWALT(	FORTWALTONBE	WhiteWilsonMedic:		8:15	8:10	MED	SCCUT13	OCTS	7.05	AM	TD	3	4	8:02	8:33	GEN
358	1696555	6/12/2017	DEM-DEM/	Luciano,Otilia	WhiteWilsor	FORTWALT(	FORTWALTONBE	WhiteSandsManorII		9:55	11:25	MED	SCCUT15	OCTS	7.05	AM	TD	3	8	10:34	11:44	GEN
358	1696600	6/12/2017	DEM-DEM/	Luciano,Otilia	WhiteWilsor	FORTWALT(	FORTWALTONBE	WhiteSandsManorII		16:10	15:45	MED	NCCUT16	OCTS	7.05	AM	TD	3	34	16:01	16:26	GEN
358	1697348	6/13/2017	STA-STAND	Holtzmuller,Charle	2813,OLDCA	FORTWALT(	FORTWALTONBE	Wal-Mart(FWB):74E		9:00	8:26	EMP	TCCUT1	OCTS	7.05	AM	TD	3	75	8:25	8:40	GEN
358	1697349	6/13/2017	STA-STAND	Holtzmuller,Charle	2813,OLDCA	FORTWALT(	FORTWALTONBE	Wal-Mart(FWB):74E		9:00	9:44	EMP	SCCUT26	OCTS	7.05	AM	TD	3	87	8:46	9:01	GEN
358	1699858	6/19/2017	STA-STAND	Holtzmuller,Charle	2813,OLDCA	FORTWALT(	FORTWALTONBE	Wal-Mart(FWB):74E		9:00	8:45	EMP	SCCUT21	OCTS	7.05	AM	TD	3	61	8:58	9:12	GEN
358	1699903	6/19/2017	STA-STAND	Holtzmuller,Charle	2813,OLDCA	FORTWALT(	FORTWALTONBE	Wal-Mart(FWB):74E		9:00	9:00	EMP	SCCUT23	OCTS	7.05	AM	TD	3	60	8:52	9:05	GEN
358	1703593	6/22/2017	STA-STAND	Holtzmuller,Charle	2813,OLDCA	FORTWALT(	FORTWALTONBE	Wal-Mart(FWB):74E		9:00	8:45	EMP	SCCUT27	OCTS	7.05	AM	TD	3	75	8:42	8:53	GEN
358	1703594	6/22/2017	STA-STAND	Holtzmuller,Charle	2813,OLDCA	FORTWALT(	FORTWALTONBE	Wal-Mart(FWB):74E		9:00	8:45	EMP	SCCUT13	OCTS	7.05	AM	TD	3	4	8:55	9:05	GEN
358	1702531	6/26/2017	STA-STAND	Holtzmuller,Charle	2813,OLDCA	FORTWALT(	FORTWALTONBE	Wal-Mart(FWB):74E		9:00	9:23	EMP	SCCUT22	OCTS	7.05	AM	TD	3	44	9:18	9:28	GEN
358	1702576	6/26/2017	STA-STAND	Holtzmuller,Charle	2813,OLDCA	FORTWALT(	FORTWALTONBE	Wal-Mart(FWB):74E		9:00	9:53	EMP	SCCUT27	OCTS	7.05	AM	TD	3	94	8:35	9:50	GEN
358	1703410	6/27/2017	STA-STAND	Holtzmuller,Charle	2813,OLDCA	FORTWALT(	FORTWALTONBE	Wal-Mart(FWB):74E		9:00	9:22	EMP	SCCUT91	OCTS	7.05	AM	TD	3	33	9:40	9:53	GEN
358	1704512	6/27/2017	STA-STAND	Holtzmuller,Charle	Wal-Mart(FV	FORTWALT(	FORTWALTONBE	2813,OLDCARRIAGE		16:30	17:19	EMP	NCCUT6	OCTS	7.05	AM	TD	3	97	16:28	17:32	GEN
399	1698263	6/12/2017	STA-STAND	Holtzmuller,Charle	Wal-Mart(FV	FORTWALT(	FORTWALTONBE	2813,OLDCARRIAGE		16:30	16:30	EMP	SCCUT4	OCTS	4.73	AM	TD	2	75	15:56	16:35	GEN
399	1698264	6/12/2017	STA-STAND	Holtzmuller,Charle	Wal-Mart(FV	FORTWALT(	FORTWALTONBE	2813,OLDCARRIAGE		16:30	18:11	EMP	NCCUT16	OCTS	4.73	AM	TD	2	79	16:57	17:31	GEN
399	1701212	6/19/2017	STA-STAND	Holtzmuller,Charle	Wal-Mart(FV	FORTWALT(	FORTWALTONBE	2813,OLDCARRIAGE		16:30	16:41	EMP	SHOOTER1	OCTS	4.73	AM	TD	2	71	16:30	16:58	GEN
399	1701213	6/21/2017	STA-STAND	Holtzmuller,Charle	Wal-Mart(FV	FORTWALT(	FORTWALTONBE	2813,OLDCARRIAGE		16:30	17:15	EMP	NCCUT6	OCTS	4.16	AM	TD	2	97	16:51	17:16	GEN
399	1701214	6/21/2017	STA-STAND	Holtzmuller,Charle	Wal-Mart(FV	FORTWALT(	FORTWALTONBE	2813,OLDCARRIAGE		16:30	16:41	EMP	SCCUT17	OCTS	4.16	AM	TD	2	73	16:33	16:57	GEN
399	1703974	6/23/2017	STA-STAND	Holtzmuller,Charle	Wal-Mart(FV	FORTWALT(	FORTWALTONBE	2813,OLDCARRIAGE		16:30	16:45	EMP	SCCUT28	OCTS	4.73	AM	TD	2	98	16:56	17:06	GEN
411	1693891	6/5/2017	STA-STAND	McKinnon,Aaron(V	BargainBoxN	NICEVILLE	NICEVILLE	129,REDMAPLEWA\		15:00	15:04	EMP	SCCUT7	OCTS	2.66	AM	TD	1	6	14:20	15:14	GEN
411	1693892	6/5/2017	STA-STAND	McKinnon,Aaron(V	BargainBoxN	NICEVILLE	NICEVILLE	129,REDMAPLEWA\		15:00	15:13	EMP	SCCUT16	OCTS	2.66	AM	TD	1	31	14:50	15:15	GEN
411	1694146	6/6/2017	STA-STAND	McKinnon,Aaron(V	BargainBoxN	NICEVILLE	NICEVILLE	129,REDMAPLEWA\		15:00	15:18	EMP	NCCUT8	OCTS	2.66	AM	TD	1	81	15:04	15:27	GEN
411	1694147	6/6/2017	STA-STAND	McKinnon,Aaron(V	BargainBoxN	NICEVILLE	NICEVILLE	129,REDMAPLEWA\		14:30	14:48	EMP	NCCUT16	OCTS	2.66	AM	TD	1	97	14:29	14:47	GEN
411	1694839	6/7/2017	STA-STAND	McKinnon,Aaron(V	BargainBoxN	NICEVILLE	NICEVILLE	129,REDMAPLEWA\		15:00	15:25	EMP	SCCUT29	OCTS	2.66	AM	TD	1	98	15:10	15:28	GEN
411	1694840	6/7/2017	STA-STAND	McKinnon,Aaron(V	BargainBoxN	NICEVILLE	NICEVILLE	129,REDMAPLEWA\		15:00	15:13	EMP	NCCUT8	OCTS	2.66	AM	TD	1	82	15:12	15:27	GEN
411	1699913	6/19/2017	STA-STAND	McKinnon,Aaron(V	BargainBoxN	NICEVILLE	NICEVILLE	129,REDMAPLEWA\		14:30	14:49	EMP	SCCUT7	OCTS	2.66	AM	TD	1	6	14:28	14:41	GEN
411	1699914	6/19/2017	STA-STAND	McKinnon,Aaron(V	BargainBoxN	NICEVILLE	NICEVILLE	129,REDMAPLEWA\		15:00	15:00	EMP	SCCUT22	OCTS	2.66	AM	TD	1	61	15:00	15:12	GEN
411	1700493	6/20/2017	STA-STAND	McKinnon,Aaron(V	BargainBoxN	NICEVILLE	NICEVILLE	129,REDMAPLEWA\		14:30	14:30	EMP	SCCUT25	OCTS	2.66	AM	TD	1	76	14:35	14:47	GEN
411	1700938	6/21/2017	STA-STAND	McKinnon,Aaron(V	BargainBoxN	NICEVILLE	NICEVILLE	129,REDMAPLEWA\		14:30	14:30	EMP	NCCUT8	OCTS	2.66	AM	TD	1	81	14:23	14:34	GEN
411	1700939	6/21/2017	STA-STAND	McKinnon,Aaron(V	BargainBoxN	NICEVILLE	NICEVILLE	129,REDMAPLEWA\		15:00	15:00	EMP	SHOOTER1	OCTS	2.66	AM	TD	1	43	15:02	15:13	GEN
411	1702586	6/26/2017	STA-STAND	McKinnon,Aaron(V	BargainBoxN	NICEVILLE	NICEVILLE	129,REDMAPLEWA\		14:30	14:30	EMP	SCCUT16	OCTS	2.66	AM	TD	1	47	15:05	15:15	GEN
411	1703281	6/27/2017	STA-STAND	Barnett,Timothy	112,NEWCA:	FORTWALT(	FORTWALTONBE	McDonalds(Beal):1(		5:30	5:30	EMP	SCCUT15	OCTS	2.66	AM	TD	1	8	5:29	5:39	GEN
411	1703282	6/27/2017	STA-STAND	Barnett,Timothy	112,NEWCA:	FORTWALT(	FORTWALTONBE	McDonalds(Beal):1(		5:30	5:30	EMP	SCCUT15	OCTS	2.66	AM	TD	1	8	5:30	5:40	GEN
411	1703731	6/28/2017	STA-STAND	Barnett,Timothy	112,NEWCA:	FORTWALT(	FORTWALTONBE	McDonalds(Beal):1(		5:30	5:27	EMP	SCCUT15	OCTS	2.66	AM	TD	1	8	5:31	5:41	GEN
411	1703732	6/28/2017	STA-STAND	Barnett,Timothy	112,NEWCA:	FORTWALT(	FORTWALTONBE	McDonalds(Beal):1(		5:30	5:30	EMP	sccut3	OCTS	2.66	AM	TD	1	95	5:35	5:45	GEN
492	1692751	6/1/2017	STA-STAND	Barnett,Timothy	112,NEWCA:	FORTWALT(	FORTWALTONBE	McDonalds(Beal):1(		5:30	5:17	EMP	SCCUT21	OCTS	2.97	AM	TD	1	76	5:25	5:35	GEN
492	1693846	6/5/2017	STA-STAND	Barnett,Timothy	112,NEWCA:	FORTWALT(	FORTWALTONBE	McDonalds(Beal):1(		5:30	5:33	EMP	SCCUT23	OCTS	2.97	AM	TD	1	60	5:26	5:36	GEN
492	1694790	6/7/2017	STA-STAND	Barnett,Timothy	112,NEWCA:	FORTWALT(	FORTWALTONBE	McDonalds(Beal):1(		5:30	5:45	EMP	SCCUT22	OCTS	2.97	AM	TD	1	61	5:47	5:56	GEN
492	1695284	6/8/2017	STA-STAND	Barnett,Timothy	112,NEWCA:	FORTWALT(	FORTWALTONBE	McDonalds(Beal):1(		5:30	5:27	EMP	SCCUT13	OCTS	2.97	AM	TD	1	4	5:27	5:36	GEN
492	1696565	6/12/2017	STA-STAND	Barnett,Timothy	112,NEWCA:	FORTWALT(	FORTWALTONBE	McDonalds(Beal):1(		5:30	5:27	EMP	SCCUT26	OCTS	2.97	AM	TD	1	71	5:36	5:44	GEN
492	1698073	6/15/2017	STA-STAND	Barnett,Timothy	112,NEWCA:	FORTWALT(	FORTWALTONBE	McDonalds(Beal):1(		5:30	5:30	EMP	SCCUT23	OCTS	2.97	AM	TD	1	71	5:16	5:24	GEN
492	1699868	6/19/2017	STA-STAND	Barnett,Timothy	112,NEWCA:	FORTWALT(	FORTWALTONBE	McDonalds(Beal):1(		5:30	5:27	EMP	SCCUT29	OCTS	2.97	AM	TD	1	98	5:26	5:34	GEN
492	1700889	6/21/2017	STA-STAND	Barnett,Timothy	112,NEWCA:	FORTWALT(	FORTWALTONBE	McDonalds(Beal):1(		5:30	5:30	EMP	SCCUT21	OCTS	2.97	AM	TD	1	60	5:30	5:37	GEN
492	1701386	6/22/2017	STA-STAND	Barnett,Timothy	112,NEWCA:	FORTWALT(	FORTWALTONBE	McDonalds(Beal):1(		5:30	5:27	EMP	SCCUT21	OCTS	2.97	AM	TD	1	61	5:30	5:37	GEN
492	1702541	6/26/2017	STA-STAND	Barnett,Timothy	112,NEWCA:	FORTWALT(	FORTWALTONBE	McDonalds(Beal):1(		5:30	5:27	EMP	SCCUT15	OCTS	2.97	AM	TD	1	8	5:30	5:37	GEN
492	1703682	6/28/2017	STA-STAND	Barnett,Timothy	112,NEWCA:	FORTWALT(	FORTWALTONBE	McDonalds(Beal):1(		5:30	5:27	EMP	SCCUT23	OCTS	2.97	AM	TD	1	60	5:13	5:20	GEN
492	1704216	6/29/2017	STA-STAND	Barnett,Timothy	112,NEWCA:	FORTWALT(	FORTWALTONBE	McDonalds(Beal):1(		5:30	11:18	EMP	SCCUT15	OCTS	2.97	AM	TD	1	8	5:27	5:34	GEN
580	1692742	6/1/2017	STA-STAND	Barnett,Timothy	112,NEWCA:	FORTWALT(	FORTWALTONBE	McDonalds(Beal):1(		5:30	5:30	EMP	SCCUT21	OCTS	2.01	AM	TD	1	96	5:34	5:40	GEN
580	1692787	6/1/2017	STA-STAND	Barnett,Timothy	112,NEWCA:	FORTWALT(	FORTWALTONBE	McDonalds(Beal):1(		5:30	5:21	EMP	SCCUT21	OCTS	2.01	AM	TD	1	9	5:22	5:28	GEN
580	1693197	6/2/2017	STA-STAND	Barnett,Timothy	McDonalds(I	FORTWALT(	FORTWALTONBE	112,NEWCASTLECIR		11:00	11:25	EMP	SCCUT16	OCTS	2.01	AM	TD	1	44	10:55	12:15	GEN
580	1693254	6/2/2017	STA-STAND	Barnett,Timothy	McDonalds(I	FORTWALT(	FORTWALTONBE	112,NEWCASTLECIR		11:00	11:00	EMP	SCCUT15	OCTS	2.01	AM	TD	1	61	11:00	11:51	GEN
580	1693843	6/5/2017	STA-STAND	Barnett,Timothy	McDonalds(I	FORTWALT(	FORTWALTONBE	112,NEWCASTLECIR		11:00	11:00	EMP	SCCUT15	OCTS	2.01	AM	TD	1	8	11:11	12:00	GEN
580	1693844	6/5/2017	STA-STAND	Barnett,Timothy	McDonalds(I	FORTWALT(	FORTWALTONBE	112,NEWCASTLECIR		13:00	13:15	EMP	SCCUT27	OCTS	2.01	AM	TD	1	94	13:29	14:13	GEN
580	1694788	6/7/2017	STA-STAND	Barnett,Timothy	McDonalds(I	FORTWALT(	FORTWALTONBE	112,NEWCASTLECIR		11:00	11:03	EMP	SCCUT26	OCTS	2.01	AM	TD	1	71	10:58	11:30	GEN
580	1694789	6/7/2017	STA-STAND	Barnett,Timothy	McDonalds(I	FORTWALT(	FORTWALTONBE	112,NEWCASTLECIR		11:00	11:27	EMP	SCCUT3	OCTS	2.01	AM	TD	1	60	11:00	11:20	GEN
580	1695275	6/8/2017	STA-STAND	Barnett,Timothy	McDonalds(I	FORTWALT(	FORTWALTONBE	112,NEWCASTLECIR		13:00	13:02	EMP	SCCUT16	OCTS	2.01	AM	TD	1	31	13:04	13:20	GEN
580	1695316	6/8/2017	STA-STAND	Barnett,Timothy	McDonalds(I	FORTWALT(	FORTWALTONBE	112,NEWCASTLECIR		11:00	11:17	EMP	SCCUT17	OCTS	2.01	AM	TD	1	61	11:21	11:37	GEN
580	1695854	6/9/2017	STA-STAND	Barnett,Timothy	McDonalds(I	FORTWALT(	FORTWALTONBE	112,NEWCASTLECIR		11:00	11:54	EMP	SCCUT11	OCTS	2.01	AM	TD	1	31	11:31	11:46	GEN
580	1695912	6/9/2017	STA-STAND	Barnett,Timothy	McDonalds(I	FORTWALT(	FORTWALTONBE	112,NEWCASTLECIR		13:00	13:00	EMP	SCCUT21	OCTS	2.01	AM	TD	1	60	13:00	13:14	GEN
580	1696562	6/12/2017	STA-STAND	Barnett,Timothy	McDonalds(I	FORTWALT(	FORTWALTONBE	112,NEWCASTLECIR		13:00	13:00	EMP	SCCUT4	OCTS	2.01	AM	TD	1	95	13:00	13:14	GEN
580	1696563	6/12/2017	STA-STAND	Barnett,Timothy	McDonalds(I	FORTWALT(	FORTWALTONBE	112,NEWCASTLECIR		11:00	11:00	EMP	SCCUT18	OCTS	2.01	AM	TD	1	44	11:05	11:18	GEN
580	1697581	6/14/2017	STA-STAND	Barnett,Timothy	McDonalds(I	FORTWALT(	FORTWALTONBE	112,NEWCASTLECIR		13:00	18:46	EMP	SCCUT91	OCTS	2.01	AM	TD	1	33	13:16	13:29	GEN
580	1697582	6/14/2017	STA-STAND	Barnett,Timothy	McDonalds(I	FORTWALT(	FORTWALTONBE	112,NEWCASTLECIR		13:00	13:00	EMP	SCCUT91	OCTS	2.01	AM	TD	1	33	12:59	13:12	GEN
580	1698064	6/15/2017	STA-STAND	Barnett,Timothy	McDonalds(I	FORTWALT(	FORTWALTONBE	112,NEWCASTLECIR		11:00	11:00	EMP	SCCUT10	OCTS	2.01	AM	TD	1	41	11:00	11:12	GEN
580	1698105	6/15/2017	STA-STAND	Barnett,Timothy	McDonalds(I	FORTWALT(	FORTWALTONBE	112,NEWCASTLECIR		13:00	13:31	EMP	SCCUT21	OCTS	2.01	AM	TD	1	4	12:56	13:08	GEN
580	1698542	6/16/2017	STA-STAND	Barnett,Timothy	McDonalds(I	FORTWALT(	FORTWALTONBE	112,NEWCASTLECIR		13:00	13:00	EMP	NCCAR2	OCTS	2.01	AM	TD	1	32	13:00	13:11	GEN
580	1698600	6/16/2017	STA-STAND	Barnett,Timothy	McDonalds(I	FORTWALT(	FORTWALTONBE	112,NEWCASTLECIR		11:00	11:00	EMP	SCCUT16	OCTS	2.01	AM	TD	1	47	11:03	11:11	GEN
580	1699865	6/19/2017	DEM-DEM/	Becker,Barbara	3857,INDIAN	DESTIN	SANDESTIN	SanDestinMasoneD		11:45	12:37	MED	SCCUT4	OCTS	2.01	AM	TD	1	98	11:45	12:18	GEN
580	1699866	6/19/2017	DEM-DEM/	Becker,Barbara	SanDestinM:	SANDESTIN	DESTIN	3857,INDIANTRAILE		13:45	13:42	MED	SCCUT11	OCTS	2.01	AM	TD	1	44	13:45	14:16	GEN
580	1700887	6/21/2017	DEM-DEM/	Becker,Barbara	3857,INDIAN	DESTIN	FORTWALTONBE	PsychiatricAssociatt		11:00	11:00	MED	NCCUT14	OCTS	2.01	AM	TD	1	72	11:15	12:04	GEN
580	1700888	6/21/2017	DEM-DEM/	Becker,Barbara	PsychiatricA	FORTWALT(	DESTIN	175,MAINST		12:20	12:35	MED	SCCUT27	OCTS	2.01	AM	TD	1	95	12:52	13:40	GEN
580	1701377	6/22/2017	DEM-DEM/	Powell,Penny	Denny's:543	FORTWALT(	FortWaltonBeacl	707,Lloydsst		16:00	16:13	SCP	SCCUT11	OCTS	2.01	AM	TD	1	73	15:58	16:34	GEN
580	1701418	6/22/2017	DEM-DEM/	Powell,Penny	707,Lloydsst	FortWaltonI	FORTWALTONBE	Publix(OldAlbertsor		9:30	9:15	SOC	SCCUT27	OCTS	2.01	AM	TD	1	94	9:21	9:37	GEN
580	1701913	6/23/2017	DEM-DEM/	Powell,Penny	KMART(FWE	FORTWALT(	FortWaltonBeacl	707,Lloydsst		14:00	14:00	SCP	NCCAR2	OCTS	2.01	AM	TD	1	32	14:00	14:16	GEN

580	1701971	6/23/2017	DEM-DEM/	Powell,Penny	OkaloosaCot	FORTWALT(	FORTWALTONBE	Denny's:543,NEGLI!		14:30		14:30	SCP	SCCUT16	OCTS		2.01	AM	TD		1	60	13:20	14:10	GEN
580	1702538	6/26/2017	DEM-DEM/	Powell,Penny	707,Lloydsst	FortWaltonI	FORTWALTONBE	USPostOffice(FWB):		9:00		9:00	SCP	SCCUT10	OCTS		2.01	AM	TD		1	41	9:07	9:20	GEN
580	1702539	6/26/2017	DEM-DEM/	Powell,Penny	USPostOffic	FORTWALT(	FortWaltonBeacl	707,Lloydsst		11:00		11:00	SCP	SCCUT91	OCTS		2.01	AM	TD		1	33	10:21	10:29	GEN
580	1703680	6/28/2017	DEM-DEM/	Powell,Penny	707,Lloydsst	FortWaltonI	FORTWALTONBE	LizaJacksonPrepSch		14:00		14:04	EMP	SCCUT15	OCTS		2.01	AM	TD		1	8	14:08	14:41	GEN
580	1703681	6/28/2017	DEM-DEM/	Powell,Penny	707,Lloydsst	FortWaltonI	FORTWALTONBE	LizaJacksonPrepSch		14:00		14:04	EMP	SCCUT26	OCTS		2.01	AM	TD		1	96	14:11	14:38	GEN
580	1704207	6/29/2017	DEM-DEM/	Powell,Penny	707,Lloydsst	FortWaltonI	FORTWALTONBE	LizaJacksonPrepSch		14:00		14:00	EMP	SCCUT26	OCTS		2.01	AM	TD		1	71	14:00	14:25	GEN
580	1704248	6/29/2017	DEM-DEM/	Powell,Penny	707,Lloydsst	FortWaltonI	FORTWALTONBE	LizaJacksonPrepSch	5:45		5:40	EMP	SCCUT23	OCTS		2.01	AM	TD		1	76	5:26	5:48	GEN
580	1704656	6/30/2017	DEM-DEM/	Powell,Penny	707,Lloydsst	FortWaltonI	FORTWALTONBE	LizaJacksonPrepSch		14:15		14:15	EMP	SCCUT92	OCTS		2.01	AM	TD		1	33	14:05	14:26	GEN
580	1704714	6/30/2017	DEM-DEM/	Powell,Penny	707,Lloydsst	FortWaltonI	FORTWALTONBE	LizaJacksonPrepSch		14:00		14:36	EMP	SCCUT4	OCTS		2.01	AM	TD		1	96	14:07	14:28	GEN
602	1697426	6/7/2017	DEM-DEM/	Powell,Penny	707,Lloydsst	FortWaltonI	FORTWALTONBE	LizaJacksonPrepSch	5:45		5:38	EMP	SCCUT91	OCTS		6.82	AM	TD		2	33	5:42	5:58	GEN
602	1697427	6/7/2017	DEM-DEM/	Powell,Penny	707,Lloydsst	FortWaltonI	FORTWALTONBE	LizaJacksonPrepSch		14:15		14:15	EMP	SCCUT22	OCTS		6.82	AM	TD		2	41	14:00	14:13	GEN
602	1700185	6/14/2017	DEM-DEM/	Powell,Penny	LizaJacksonF	FORTWALT(	FortWaltonBeacl	707,Lloydsst		15:15		15:09	EMP	SCCUT7	OCTS		12.22	AM	TD		4	98	15:04	15:33	GEN
602	1700186	6/14/2017	DEM-DEM/	Powell,Penny	LizaJacksonF	FORTWALT(	FortWaltonBeacl	707,Lloydsst		23:00		23:00	EMP	SCCUT24B(Ir	OCTS		13.06	AM	TD		5	41	22:45	23:09	GEN
640	1693683	6/2/2017	DEM-DEM/	Powell,Penny	LizaJacksonF	FORTWALT(	FortWaltonBeacl	707,Lloydsst		15:15		15:27	EMP	SCCUT11	OCTS		1.91	AM	TD		1	44	15:20	15:42	GEN
640	1694422	6/3/2017	DEM-DEM/	Powell,Penny	LizaJacksonF	FORTWALT(	FortWaltonBeacl	707,Lloydsst		23:00		23:00	EMP	SCCUT24B(Ir	OCTS		3.38	AM	TD		1	33	22:40	22:52	GEN
640	1694423	6/3/2017	DEM-DEM/	Powell,Penny	LizaJacksonF	FORTWALT(	FortWaltonBeacl	707,Lloydsst		23:00		23:00	EMP	SCCUT24B(Ir	OCTS		3.38	AM	TD		1	33	22:51	23:02	GEN
640	1694342	6/5/2017	DEM-DEM/	Powell,Penny	LizaJacksonF	FORTWALT(	FortWaltonBeacl	707,Lloydsst		23:00		23:00	EMP	Sccut24b(Int	OCTS		36.36	AM	TD		13	33	22:54	23:04	GEN
640	1694344	6/5/2017	DEM-DEM/	Powell,Penny	LizaJacksonF	FORTWALT(	FortWaltonBeacl	707,Lloydsst		23:00		23:08	EMP	sccut24b(Int	OCTS		36.36	AM	TD		13	87	23:04	23:12	GEN
640	1696429	6/7/2017	DEM-DEM/	Powell,Penny	707,Lloydsst	FortWaltonI	FORTWALTONBE	WInnDixie(Eglin):99		11:00		11:07	SCP	NCCUT11	OCTS		2.9	AM	TD		1	72	11:26	11:38	GEN
640	1696799	6/7/2017	DEM-DEM/	Powell,Penny	707,Lloydsst	FortWaltonI	MARYESTHER	SantaRosaMall:300,		13:15		13:15	SCP	SCCUT24	OCTS		2.9	AM	TD		1	95	13:12	13:40	GEN
640	1696802	6/9/2017	DEM-DEM/	Powell,Penny	SantaRosaM	MARYESTHI	FortWaltonBeacl	707,Lloydsst		19:30		19:15	SCP	SCCUT24	OCTS		2.9	AM	TD		1	95	18:16	18:27	GEN
640	1696803	6/9/2017	DEM-DEM/	Powell,Penny	707,Lloydsst	FortWaltonI	FORTWALTONBE	BridgewayCenter(Fl		11:15		11:20	MED	SCCUT26	OCTS		2.9	AM	TD		1	61	11:30	11:53	GEN
640	1698265	6/10/2017	DEM-DEM/	Powell,Penny	BridgewayCe	FORTWALT(	FortWaltonBeacl	707,Lloydsst		13:15		13:05	MED	SCCUT11	OCTS		2.85	AM	TD		1	87	13:00	13:19	GEN
640	1698266	6/10/2017	OUT-OUTO	Powell,Penny	707,Lloydsst	FortWaltonI	PENSACOLA	PensacolaGulfCoast		8:45		8:45	MED	SCCUT29	OCTS		2.85	AM	TD		1	98	8:22	9:57	GEN
640	1696796	6/12/2017	LDO-LONGI	Powell,Penny	707,Lloydsst	FortWaltonI	PENSACOLA	PensacolaGulfCoast		8:00		8:43	MED	SCCUT13	OCTS		2.9	AM	TD		1	4	8:34	9:48	GEN
640	1696797	6/12/2017	OUT-OUTO	Powell,Penny	707,Lloydsst	FortWaltonI	PENSACOLA	PensacolaGulfCoast		8:46		8:51	MED	SCCUT23	OCTS		2.9	AM	TD		1	87	8:43	9:50	GEN
640	1697377	6/12/2017	OUT-OUTO	Powell,Penny	707,Lloydsst	FortWaltonI	PENSACOLA	PensacolaGulfCoast		8:45		9:31	MED	SCCUT27	OCTS		36.36	AM	TD		13	43	8:45	10:46	GEN
640	1697378	6/12/2017	OUT-OUTO	Powell,Penny	707,Lloydsst	FortWaltonI	PENSACOLA	PensacolaGulfCoast		8:00		8:16	MED	SCCUT26	OCTS		36.36	AM	TD		13	71	8:17	10:12	GEN
640	1697379	6/13/2017	OUT-OUTO	Powell,Penny	707,Lloydsst	FortWaltonI	PENSACOLA	PensacolaGulfCoast		8:30		8:31	MED	SCCUT27	OCTS		2.9	AM	TD		1	94	8:39	10:27	GEN
640	1697381	6/13/2017	OUT-OUTO	Powell,Penny	707,Lloydsst	FortWaltonI	PENSACOLA	PensacolaGulfCoast		8:15		8:50	MED	SCCUT91	OCTS		3.43	AM	TD		1	33	8:35	10:13	GEN
640	1697382	6/13/2017	OUT-OUTO	Powell,Penny	PensacolaGu	PENSACOLA	FortWaltonBeacl	707,Lloydsst		11:00		11:00	MED	SCCUT27	OCTS		3.43	AM	TD		1	43	11:55	14:01	GEN
640	1699167	6/14/2017	OUT-OUTO	Powell,Penny	PensacolaGu	PENSACOLA	FortWaltonBeacl	707,Lloydsst		11:00		11:00	MED	SCCUT27	OCTS		2.9	AM	TD		1	94	11:20	13:20	GEN
640	1699168	6/14/2017	OUT-OUTO	Powell,Penny	PensacolaGu	PENSACOLA	FortWaltonBeacl	707,Lloydsst		11:15		11:15	MED	SCCUT26	OCTS		2.9	AM	TD		1	71	11:15	13:10	GEN
640	1698267	6/15/2017	OUT-OUTO	Powell,Penny	PensacolaGu	PENSACOLA	FortWaltonBeacl	707,Lloydsst		11:00		11:00	MED	SCCUT91	OCTS		36.36	AM	TD		13	33	11:00	12:47	GEN
640	1698268	6/15/2017	OUT-OUTO	Powell,Penny	PensacolaGu	PENSACOLA	FortWaltonBeacl	707,Lloydsst		11:45		11:23	MED	SCCUT29	OCTS		36.36	AM	TD		13	98	11:29	13:07	GEN
640	1700226	6/19/2017	LDO-LONGI	Powell,Penny	PensacolaGu	PENSACOLA	FortWaltonBeacl	707,Lloydsst		11:15		11:15	MED	SCCUT13	OCTS		36.36	AM	TD		13	4	11:14	12:36	GEN
640	1700227	6/19/2017	OUT-OUTO	Powell,Penny	PensacolaGu	PENSACOLA	FortWaltonBeacl	707,Lloydsst		11:45		11:45	MED	SCCUT23	OCTS		36.36	AM	TD		13	87	11:50	13:00	GEN
640	1700228	6/19/2017	DEM-DEM/	Stacks,Horace	303,SOUTHA	FORTWALT(	FORTWALTONBE	EglinFederalCreditU		9:00		9:06	SCP	SCCUT10	OCTS		2.9	AM	TD		1	47	9:02	9:08	GEN
640	1700229	6/19/2017	DEM-DEM/	Stacks,Horace	303,SOUTHA	FORTWALT(	FORTWALTONBE	SalvationArmy:425,		8:30		8:44	SCP	TCCUT1	OCTS		2.9	AM	TD		1	75	8:45	8:55	GEN
640	1701591	6/20/2017	DEM-DEM/	Stacks,Horace	SalvationArn	FORTWALT(	FORTWALTONBE	303,SOUTHAVE		9:45		10:13	SCP	SCCUT23	OCTS		2.9	AM	TD		1	60	9:51	10:00	GEN
640	1701592	6/20/2017	DEM-DEM/	Cartmell,Dottie	411,ODINLN	FORTWALT(	FORTWALTONBE	WilsonJamesMD:2C		14:56		15:03	MED	SCCUT17	OCTS		2.9	AM	TD		1	61	14:32	14:45	GEN
640	1702179	6/22/2017	DEM-DEM/	Cartmell,Dottie	WilsonJame	FORTWALT(	FORTWALTONBE	411,ODINLNNW		16:45		16:49	MED	NCCUT8	OCTS		36.36	AM	TD		13	81	16:35	17:08	GEN
640	1702180	6/22/2017	DEM-DEM/	Schreiner,Nancey	201,TAYLOR	FORTWALT(	FORTWALTONBE	OkaloosaCountyCo(		12:15		12:00	SCP	NCCAR2	OCTN		36.36	AM	TD		13	32	12:12	12:45	GEN
640	1703477	6/23/2017	DEM-DEM/	Schreiner,Nancey	201,TAYLOR	FORTWALT(	FORTWALTONBE	OkaloosaCountyCo(		12:00		14:31	SCP	SCCUT21	OCTN		2.72	AM	TD		1	60	12:10	12:28	GEN
640	1703478	6/23/2017	DEM-DEM/	Schreiner,Nancey	OkaloosaCot	FORTWALT(	FORTWALTONBE	201,TAYLORCIR		14:45		14:45	SCP	SCCUT28	OCTN		1.9	AM	TD		1	4	14:51	15:06	GEN
640	1703450	6/26/2017	OUT-OUTO	Schreiner,Nancey	201,TAYLOR	FORTWALT(	Pensacola	PensacolaUshaKunc		9:00		9:10	MED	SCCUT26	OCTN		36.36	AM	TD		13	96	9:17	10:33	GEN
640	1703451	6/26/2017	OUT-OUTO	Schreiner,Nancey	PensacolaUs	Pensacola	FORTWALTONBE	201,TAYLORCIR		11:00		11:00	MED	SCCUT26	OCTN		36.36	AM	TD		13	96	11:49	13:17	GEN
640	1703452	6/26/2017	DEM-DEM/	Robert,Donald	209,WMIRA	MARYESTHI	FORTWALTONBE	906,MARWALTDR		8:00		8:05	MED	SCCUT23	OCTS		2.9	AM	TD		1	60	7:37	7:59	GEN
640	1703453	6/26/2017	DEM-DEM/	Robert,Donald	906,MARWA	FORTWALT(	MARYESTHER	209,WMIRACLESTRI		9:46		9:53	MED	NCCAR2	OCTS		2.9	AM	TD		1	32	9:42	10:18	GEN
640	1705643	6/28/2017	DEM-DEM/	Robert,Donald	209,WMIRA	MARYESTHI	SHALIMAR	BobHopeVillage:30,		10:15		10:24	SCP	SCCUT26	OCTS		2.93	AM	TD		1	61	10:24	10:44	GEN
640	1705644	6/28/2017	DEM-DEM/	Robert,Donald	BobHopeVill	SHALIMAR	MARYESTHER	209,WMIRACLESTRI		14:15		14:16	SCP	SCCUT29	OCTS		2.35	AM	TD		1	4	14:06	14:48	GEN
640	1704640	6/29/2017	DEM-DEM/	Kennedy,Dawna	265,BRIANCI	MARYESTHI	FORTWALTONBE	Horizon's(FWB):123		7:15		7:16	EMP	SCCUT13	OCTS		36.36	AM	TD		13	4	6:56	7:30	GEN
640	1704641	6/29/2017	STA-STAND	Kennedy,Dawna	265,BRIANCI	MARYESTHI	FORTWALTONBE	Horizon's(FWB):123		7:15		6:51	EMP	SCCUT4	OCTS		36.36	AM	TD		13	98	7:02	7:31	GEN
802	1695663	6/2/2017	DEM-DEM/	Kennedy,Dawna	265,BRIANCI	MARYESTHI	FORTWALTONBE	Horizon's(FWB):123		7:15		7:15	EMP	SCCUT23	OCTS		1.45	AM	TD		1	94	6:57	7:23	GEN
802	1705033	6/26/2017	STA-STAND	Kennedy,Dawna	265,BRIANCI	MARYESTHI	FORTWALTONBE	Horizon's(FWB):123		7:15		7:12	EDU	SCCUT4	OCTS		2.67	AM	TD		1	75	7:12	7:35	GEN
802	1705034	6/26/2017	STA-STAND	Kennedy,Dawna	265,BRIANCI	MARYESTHI	FORTWALTONBE	Horizon's(FWB):123		7:15		7:51	EDU	SCCUT15	OCTS		2.67	AM	TD		1	8	7:19	7:41	GEN
857	1696858	6/12/2017	STA-STAND	Kennedy,Dawna	265,BRIANCI	MARYESTHI	FORTWALTONBE	Horizon's(FWB):123		7:15		6:51	EDU	SCCUT4	OCTS		9.57	AM	TD		3	98	7:04	7:25	GEN
857	1696859	6/12/2017	STA-STAND	Kennedy,Dawna	265,BRIANCI	MARYESTHI	FORTWALTONBE	Horizon's(FWB):123		7:15		6:54	EDU	SCCUT26	OCTS		9.57	AM	TD		3	60	7:05	7:21	GEN
857	1706143	6/28/2017	STA-STAND	Kennedy,Dawna	265,BRIANCI	MARYESTHI	FORTWALTONBE	Horizon's(FWB):123		7:15		7:31	EMP	SCCUT22	OCTS		9.57	AM	TD		3	44	7:15	7:30	GEN
857	1706144	6/28/2017	STA-STAND	Kennedy,Dawna	265,BRIANCI	MARYESTHI	FORTWALTONBE	Horizon's(FWB):123		7:15		7:29	EDU	SCCUT16	OCTS		9.57	AM	TD		3	47	7:30	7:42	GEN
865	1703105	6/26/2017	STA-STAND	Kennedy,Dawna	Horizon's(FV	FORTWALT(	MARYESTHER	265,BRIANCIR		13:30		13:31	EDU	SCCUT26	OCTS		2.71	AM	TD		1	61	13:24	14:04	GEN
865	1703106	6/26/2017	STA-STAND	Kennedy,Dawna	Horizon's(FV	FORTWALT(	MARYESTHER	265,BRIANCIR		13:30		13:33	EMP	SCCUT23	OCTS		2.71	AM	TD		1	76	13:15	13:50	GEN
905	1696138	6/7/2017	STA-STAND	Kennedy,Dawna	Horizon's(FV	FORTWALT(	MARYESTHER	265,BRIANCIR		13:30		13:30	EMP	SCCUT91	OCTS		2.64	AM	TD		1	33	13:39	14:14	GEN
905	1696139	6/7/2017	STA-STAND	Kennedy,Dawna	Horizon's(FV	FORTWALT(	MARYESTHER	265,BRIANCIR		13:30		13:36	EDU	NCCUT8	OCTS		2.64	AM	TD		1	81	13:25	13:55	GEN
905	1702167	6/20/2017	STA-STAND	Kennedy,Dawna	Horizon's(FV	FORTWALT(	MARYESTHER	265,BRIANCIR		13:30		13:30	EDU	sccut3	OCTS		39.54	AM	TD		14	9	13:20	13:47	GEN
905	1702168	6/20/2017	STA-STAND	Kennedy,Dawna	Horizon's(FV	FORTWALT(	MARYESTHER	265,BRIANCIR		13:30		13:30	EDU	SCCUT23B(Ir	OCTS		39.54	AM	TD		14	9	13:10	13:35	GEN
905	1702169	6/21/2017	DEM-DEM/	Kennedy,Dawna	Horizon's(FV	FORTWALT(	MARYESTHER	265,BRIANCIR		13:30		13:55	EMP	SCCUT91	OCTS		2.64	AM	TD		1	33	13:20	13:38	GEN
949	1698863	6/13/2017	DEM-DEM/	Kennedy,Dawna	Horizon's(FV	FORTWALT(	MARYESTHER	265,BRIANCIR		13:30		13:30	EMP	SCCUT13	OCTS		8.43	AM	TD		3	4	13:30	13:42	GEN
949	1698864	6/13/2017	DEM-DEM/	Goodman,Tyrone	406,ELAINEA	FORTWALT(	FORTWALTONBE	Hardee's(BealPkwy,		7:15		7:13	EMP	SCCUT11	OCTS		8.43	AM	TD		3	4	7:22	7:46	GEN
949	1704435	6/29/2017	DEM-DEM/	Goodman,Tyrone	406,ELAINEA	FORTWALT(	FORTWALTONBE	Hardee's(BealPkwy,		7:15		7:15	EMP	SCCUT15	OCTS		4.78	AM	TD		2	94	7:11	7:34	GEN
949	1704436	6/29/2017	DEM-DEM/	Goodman,Tyrone	406,ELAINEA	FORTWALT(	FORTWALTONBE	Hardee's(BealPkwy,		7:30		7:23	EMP	SCCUT23	OCTS		4.78	AM	TD		2	94	7:10	7:30	GEN
1000	1693883	6/5/2017	DEM-DEM/	Goodman,Tyrone	406,ELAINEA	FORTWALT(	FORTWALTONBE	Hardee's(BealPkwy,		7:15		7:19	EMP	SCCUT4	OCTS		4.97	AM	TD		2	31	7:23	7:40	GEN
1000	1695126	6/5/2017	DEM-DEM/	Goodman,Tyrone	406,ELAINEA	FORTWALT(	FORTWALTONBE	Hardee's(BealPkwy,		7:15		7:32	EMP	SCCUT91	OCTN		4.97	AM	TD		2	33	7:29	7:45	GEN
1000	1694138	6/6/2017	DEM-DEM/	Goodman,Tyrone	406,ELAINEA	FORTWALT(	FORTWALTONBE	Hardee's(BealPkwy,		7:15		7:18	EMP	SCCUT91	OCTN		4.97	AM	TD		2	33	7:15	7:27	GEN
1000	1695127	6/6/2017	DEM-DEM/	Goodman,Tyrone	406,ELAINEA	FORTWALT(	FORTWALTONBE	Hardee's(BealPkwy,		7:16		7:18	EMP	SCCUT25	OCTS		4.97	AM	TD		2	95	7:20	7:30	GEN
1000	1694922	6/7/2017	DEM-DEM/	Goodman,Tyrone	406,ELAINEA	FORTWALT(	FORTWALTONBE	Hardee's(BealPkwy,		7:15		7:46	EMP	SCCUT10	OCTS		4.97	AM	TD		2	47	7:20	7:30	GEN
1000	1695131	6/7/2017	DEM-DEM/	Goodman,Tyrone	406,ELAINEA	FORTWALT(	FORTWALTONBE	Hardee's(BealPkwy,		7:15		7:00	EMP	SCCUT15	OCTN		4.97	AM	TD		2	8	7:34	7:44	GEN
1000	1695359	6/8/2017	DEM-DEM/	Goodman,Tyrone	406,ELAINEA	FORTWALT(	FORTWALTONBE	Hardee's(BealPkwy,		7:15		18:30	EMP	SCCUT23	OCTS		4.97	AM	TD		2	60	7:05	7:14	GEN
1000	1695463	6/8/2017	DEM-DEM/	Goodman,Tyrone	Hardee's(Be	FORTWALT(	FORTWALTONBE	406,ELAINEAVENW		12:15		12:45	EMP	SCCUT15	OCTS		4.97	AM	TD		2	94	12:16	13:18	GEN
1000	1696601	6/12/2017	DEM-DEM/	Goodman,Tyrone	Hardee's(Be	FORTWALT(	FORTWALTONBE	406,ELAINEAVENW		11:45		11:30	EMP	SCCUT27	OCTN		4.97	AM	TD		2	94	11:07	11:35	GEN
1000	1696602	6/12/2017	DEM-DEM/	Goodman,Tyrone	Hardee's(Be	FORTWALT(	FORTWALTONBE	406,ELAINEAVENW		12:15		12:17	EMP	SCCUT22	OCTS		4.97	AM	TD		2	61	12:12	12:38	GEN
1000	1701458	6/22/2017	DEM-DEM/	Goodman,Tyrone	Hardee's(Be	FORTWALT(	FORTWALTONBE	406,ELAINEAVENW		11:29		11:15	EMP	SCCUT18	OCTS		4.97	AM	TD		2	41	11:23	11:45	GEN
1000	1701554	6/22/2017	DEM-DEM/	Goodman,Tyrone	Hardee's(Be	FORTWALT(	FORTWALTONBE	406,ELAINEAVENW		11:15		11:13	EMP	SCCUT9	OCTS		4.97	AM	TD		2	95	11:28	11:48	GEN
1000	1702577	6/26/2017	DEM-DEM/	Goodman,Tyrone	Hardee's(Be	FORTWALT(	FORTWALTONBE	406,ELAINEAVENW		11:45		12:20	EMP	SCCUT91	OCTN		4.97	AM	TD		2	33	11:40	11:58	GEN
1000	1703272	6/27/2017	DEM-DEM/	Goodman,Tyrone	Hardee's(Be	FORTWALT(	FORTWALTONBE	406,ELAINEAVENW		12:15		12:19	EMP	SCCUT11	OCTS		4.97	AM	TD		2	87	12:23	12:39	GEN
1000	1703273	6/27/2017	DEM-DEM/	Goodman,Tyrone	Hardee's(Be	FORTWALT(	FORTWALTONBE	406,ELAINEAVENW		11:45		11:44	EMP	SCCUT91	OCTS		4.97	AM	TD		2	33	12:04	12:15	GEN
1000	1703808	6/28/2017	DEM-DEM/	Goodman,Tyrone	Hardee's(Be	FORTWALT(	FORTWALTONBE	406,ELAINEAVENW		11:45		11:48	EMP	SCCUT10	OCTS		4.97	AM	TD		2	41	11:48	11:58	GEN
1000	1703809	6/28/2017	DEM-DEM/	Goodman,Tyrone	Hardee's(Be	FORTWALT(	FORTWALTONBE	406,ELAINEAVENW		11:45		11:44	EMP	NCCUT8	OCTN		4.97	AM	TD		2	81	11:37	11:46	GEN
1098	1695695	6/6/2017	DEM-DEM/	Dudek,Carrie	105,WRIGHT	FORTWALT(	FORTWALTONBE	MullisEyeInstitute(F		13:25		13:23	MED	SCCUT91	OCTS		2.54	AM	TD		1	33	13:03	13:10	GEN
1098	1695697	6/6/2017	DEM-DEM/	Dudek,Carrie	MullisEyeIns	FORTWALT(	FORTWALTONBE	105,WRIGHTPKWYS		15:15		15:44	MED	NCCUT1	OCTS		2.54	AM	TD		1	64	15:49	15:56	GEN
1098	1695696	6/8/2017	DEM-DEM/	Dudek,Carrie	105,WRIGHT	FORTWALT(	FORTWALTONBE	Riggenbach,MarkM		9:15		9:00	MED	SCCUT91	OCTS		2.54	AM	TD		1	33	8:50	9:18	GEN
1098	1697470	6/10/2017	DEM-DEM/	Dudek,Carrie	FtWaltonBe	FORTWALT(	FORTWALTONBE	105,WRIGHTPKWYS		13:15		13:15	MED	SCCUT15	OCTS		2.54	AM	TD		1	8	13:28	14:02	GEN
1098	1697471	6/10/2017	DEM-DEM/	Sellers,Teresa	625,FERRET	FORTWALT(	MARYESTHER	Wendy's(CutOff):44		10:00		10:04	EMP	SCCUT4	OCTS		2.54	AM	TD		1	95	10:01	10:32	GEN
1098	1700194	6/13/2017	DEM-DEM/	Sellers,Teresa	625,FERRET	FORTWALT(	MARYESTHER	Wendy's(CutOff):44		10:00		10:02	EMP	SCCUT26	OCTS		2.54	AM	TD		1	61	9:58	10:23	GEN
1098	1700195	6/13/2017	DEM-DEM/	Sellers,Teresa	625,FERRET	FORTWALT(	MARYESTHER	Wendy's(CutOff):44		10:00		10:32	EMP	SCCUT23	OCTS		2.54	AM	TD		1	60	10:06	10:30	GEN
1098	1700196	6/15/2017	DEM-DEM/	Sellers,Teresa	625,FERRET	FORTWALT(	MARYESTHER	Wendy's(CutOff):44		10:30		10:44	EMP	sccut3	OCTS		2.54	AM	TD		1	95	10:45	11:05	GEN
1098	1700197	6/15/2017	DEM-DEM/	Sellers,Teresa	625,FERRET	FORTWALT(	MARYESTHER	Wendy's(CutOff):44		10:00		10:01	MED	NCCAR2	OCTS		2.54	AM	TD		1	32	9:55	10:10	GEN
1098	1701180	6/17/2017	DEM-DEM/	Sellers,Teresa	625,FERRET	FORTWALT(	MARYESTHER	Wendy's(CutOff):44		10:00		10:00	EMP	NCCAR2	OCTS		2.54	AM	TD		1	82	10:00	10:15	GEN
1098	1701181	6/17/2017	DEM-DEM/	Sellers,Teresa	625,FERRET	FORTWALT(	MARYESTHER	Wendy's(CutOff):44		10:00		10:06	EMP	SCCUT16	OCTS		2.54	AM	TD		1	44	10:05	10:18	GEN
1098	1702882	6/20/2017	DEM-DEM/	Sellers,Teresa	625,FERRET	FORTWALT(	MARYESTHER	Wendy's(CutOff):44		10:00		10:00	EMP	SCCUT27	OCTS		2.54	AM	TD		1	94	9:52	10:04	GEN
1098	1702883	6/20/2017	DEM-DEM/	Sellers,Teresa	625,FERRET	FORTWALT(	MARYESTHER	Wendy's(CutOff):44		10:00		10:13	EMP	NCCUT2	OCTS		2.54	AM	TD		1	63	9:51	10:02	GEN
1098	1702884	6/22/2017	DEM-DEM/	Sellers,Teresa	625,FERRET	FORTWALT(	MARYESTHER	Wendy's(CutOff):44		10:00		10:01	EMP	SCCUT29	OCTS		2.54	AM	TD		1	98	9:57	10:08	GEN
1098	1702886	6/22/2017	DEM-DEM/	Sellers,Teresa	625,FERRET	FORTWALT(	MARYESTHER	Wendy's(CutOff):44		10:00		10:10	EMP	SCCUT17	OCTS		2.54	AM	TD		1	60	10:13	10:24	GEN
1098	1702885	6/24/2017	DEM-DEM/	Sellers,Teresa	625,FERRET	FORTWALT(	MARYESTHER	Wendy's(CutOff):44		10:00		10:30	EMP	SCCUT27	OCTS		2.54	AM	TD		1	94	10:22	10:33	GEN
1098	1702887	6/24/2017	DEM-DEM/	Sellers,Teresa	625,FERRET	FORTWALT(	MARYESTHER	Wendy's(CutOff):44		10:00		10:00	EMP	SCCUT7	OCTS		2.54	AM	TD		1	43	10:18	10:29	GEN
1098	1705750	6/27/2017	DEM-DEM/	Sellers,Teresa	625,FERRET	FORTWALT(	MARYESTHER	Wendy's(CutOff):44		10:00		10:23	EMP	SCCUT91	OCTS		2.54	AM	TD		1	33	10:08	10:18	GEN
1098	1705747	6/29/2017	DEM-DEM/	Sellers,Teresa	625,FERRET	FORTWALT(	MARYESTHER	Wendy's(CutOff):44		10:00		10:03	EMP	SCCUT16	OCTS		2.54	AM	TD		1	31	10:08	10:18	GEN

1098	1705751	6/29/2017	DEM-DEM/	Sellers,Teresa	625,FERRET	FORTWALT(	MARYESTHER	Wendy's(CutOff):44	10:00	10:06	EMP	SCCUT91	OCTS	2.54	AM	TD	1	33	10:00	10:10	GEN
1138	1695759	6/2/2017	DEM-DEM/	Sellers,Teresa	625,FERRET	FORTWALT(	MARYESTHER	Wendy's(CutOff):44	10:00	10:12	EMP	SCCUT16	OCTS	4.95	AM	TD	2	31	10:15	10:25	GEN
1138	1695760	6/2/2017	DEM-DEM/	Sellers,Teresa	625,FERRET	FORTWALT(	MARYESTHER	Wendy's(CutOff):44	10:00	10:03	EMP	SCCUT17	OCTS	4.95	AM	TD	2	98	9:58	10:07	GEN
1138	1695764	6/6/2017	DEM-DEM/	Sellers,Teresa	625,FERRET	FORTWALT(	MARYESTHER	Wendy's(CutOff):44	10:00	10:21	EMP	SCCUT16	OCTS	4.95	AM	TD	2	31	10:40	10:48	GEN
1138	1695765	6/6/2017	DEM-DEM/	Sellers,Teresa	Wendy's(Cu	MARYESTHI	FORTWALTONBE	625,FERRETTIAVE	16:30	17:12	EMP	SCSHOOTER:	OCTS	4.95	AM	TD	2	41	17:02	17:59	GEN
1138	1697403	6/9/2017	DEM-DEM/	Sellers,Teresa	Wendy's(Cu	MARYESTHI	FORTWALTONBE	625,FERRETTIAVE	16:45	16:45	EMP	SCCUT24	OCTS	4.95	AM	TD	2	94	16:37	17:29	GEN
1138	1697404	6/9/2017	DEM-DEM/	Sellers,Teresa	Wendy's(Cu	MARYESTHI	FORTWALTONBE	625,FERRETTIAVE	16:30	17:06	EMP	SCCUT93	OCTS	4.95	AM	TD	2	9	16:30	17:09	GEN
1138	1700335	6/16/2017	DEM-DEM/	Sellers,Teresa	Wendy's(Cu	MARYESTHI	FORTWALTONBE	625,FERRETTIAVE	16:45	17:22	EMP	SCCUT17	OCTS	4.95	AM	TD	2	73	16:36	17:07	GEN
1138	1700336	6/16/2017	DEM-DEM/	Sellers,Teresa	Wendy's(Cu	MARYESTHI	FORTWALTONBE	625,FERRETTIAVE	17:00	21:12	EMP	SCCUT27	OCTS	4.95	AM	TD	2	6	17:00	17:27	GEN
1158	1699109	6/16/2017	DEM-DEM/	Sellers,Teresa	Wendy's(Cu	MARYESTHI	FORTWALTONBE	625,FERRETTIAVE	15:30	16:05	EMP	SCCUT27	OCTS	3.46	AM	TD	1	31	15:30	15:50	GEN
1158	1699110	6/16/2017	DEM-DEM/	Sellers,Teresa	Wendy's(Cu	MARYESTHI	FORTWALTONBE	625,FERRETTIAVE	16:45	16:45	EMP	SCCUT3	OCTS	3.61	AM	TD	1	9	16:40	16:58	GEN
1158	1700753	6/19/2017	DEM-DEM/	Sellers,Teresa	Wendy's(Cu	MARYESTHI	FORTWALTONBE	625,FERRETTIAVE	16:45	16:45	EMP	SCCUT24	OCTS	1.48	AM	TD	1	4	16:44	16:57	GEN
1158	1700754	6/19/2017	DEM-DEM/	Sellers,Teresa	Wendy's(Cu	MARYESTHI	FORTWALTONBE	625,FERRETTIAVE	16:30	16:48	EMP	SCCUT24	OCTS	1.48	AM	TD	1	94	16:41	16:53	GEN
1255	1693579	6/1/2017	DEM-DEM/	Sellers,Teresa	Wendy's(Cu	MARYESTHI	FORTWALTONBE	625,FERRETTIAVE	15:30	15:43	EMP	SCCUT17	OCTS	2.88	AM	TD	1	4	15:20	15:31	GEN
1255	1693580	6/1/2017	DEM-DEM/	Sellers,Teresa	Wendy's(Cu	MARYESTHI	FORTWALTONBE	625,FERRETTIAVE	16:30	16:55	EMP	SCCUT11	OCTS	2.88	AM	TD	1	43	17:19	17:30	GEN
1255	1693581	6/2/2017	DEM-DEM/	Sellers,Teresa	Wendy's(Cu	MARYESTHI	FORTWALTONBE	625,FERRETTIAVE	16:30	16:56	EMP	NCCUT16	OCTS	2.88	AM	TD	1	34	16:38	16:48	GEN
1255	1693582	6/2/2017	DEM-DEM/	Sellers,Teresa	Wendy's(Cu	MARYESTHI	FORTWALTONBE	625,FERRETTIAVE	16:30	18:47	EMP	SCCUT12	OCTS	2.88	AM	TD	1	31	16:49	16:59	GEN
1255	1696362	6/5/2017	DEM-DEM/	Sellers,Teresa	Wendy's(Cu	MARYESTHI	FORTWALTONBE	625,FERRETTIAVE	17:00	17:56	EMP	SCCUT17	OCTS	2.88	AM	TD	1	98	17:07	17:16	GEN
1255	1696366	6/5/2017	DEM-DEM/	Sellers,Teresa	Wendy's(Cu	MARYESTHI	FORTWALTONBE	625,FERRETTIAVE	16:30	16:30	EMP	NCCUT16	OCTS	2.88	AM	TD	1	97	16:25	16:34	GEN
1255	1696363	6/6/2017	DEM-DEM/	Sellers,Teresa	Wendy's(Cu	MARYESTHI	FORTWALTONBE	625,FERRETTIAVE	16:45	17:21	EMP	NCCUT16	OCTS	2.88	AM	TD	1	34	17:15	17:24	GEN
1255	1696367	6/6/2017	DEM-DEM/	Sellers,Teresa	Wendy's(Cu	MARYESTHI	FORTWALTONBE	625,FERRETTIAVE	16:45	16:49	EMP	sccut3	OCTS	2.88	AM	TD	1	87	16:52	17:01	GEN
1255	1696364	6/7/2017	DEM-DEM/	Sellers,Teresa	Wendy's(Cu	MARYESTHI	FORTWALTONBE	625,FERRETTIAVE	16:45	18:41	MED	SCCUT27	OCTS	2.88	AM	TD	1	94	17:50	17:58	GEN
1255	1696368	6/7/2017	DEM-DEM/	Sellers,Tina	625,FERRET	FORTWALT(	MARYESTHER	Wendy's(CutOff):44	10:00	10:05	EMP	SCCUT4	OCTS	2.88	AM	TD	1	95	10:01	10:32	GEN
1255	1696365	6/8/2017	DEM-DEM/	Sellers,Tina	625,FERRET	FORTWALT(	MARYESTHER	Wendy's(CutOff):44	10:00	10:01	EMP	SCCUT26	OCTS	2.88	AM	TD	1	61	9:58	10:23	GEN
1255	1696370	6/9/2017	DEM-DEM/	Sellers,Tina	625,FERRET	FORTWALT(	MARYESTHER	Wendy's(CutOff):44	10:00	10:33	EMP	SCCUT23	OCTS	2.88	AM	TD	1	60	10:06	10:30	GEN
1255	1696371	6/9/2017	DEM-DEM/	Sellers,Tina	625,FERRET	FORTWALT(	MARYESTHER	Wendy's(CutOff):44	10:00	10:01	EMP	NCCAR2	OCTS	2.88	AM	TD	1	82	10:00	10:16	GEN
1255	1700171	6/13/2017	DEM-DEM/	Sellers,Tina	625,FERRET	FORTWALT(	MARYESTHER	Wendy's(CutOff):44	10:30	10:43	EMP	sccut3	OCTS	2.88	AM	TD	1	95	10:44	11:00	GEN
1255	1700172	6/13/2017	DEM-DEM/	Sellers,Tina	625,FERRET	FORTWALT(	MARYESTHER	Wendy's(CutOff):44	10:00	10:00	EMP	NCCAR2	OCTS	2.88	AM	TD	1	32	9:55	10:10	GEN
1255	1700175	6/14/2017	DEM-DEM/	Sellers,Tina	625,FERRET	FORTWALT(	MARYESTHER	Wendy's(CutOff):44	10:00	10:05	EMP	SCCUT16	OCTS	2.88	AM	TD	1	44	10:05	10:18	GEN
1255	1700176	6/14/2017	DEM-DEM/	Sellers,Tina	625,FERRET	FORTWALT(	MARYESTHER	Wendy's(CutOff):44	10:30	10:01	EMP	SCCUT27	OCTS	2.88	AM	TD	1	94	9:52	10:04	GEN
1255	1700181	6/15/2017	DEM-DEM/	Sellers,Tina	625,FERRET	FORTWALT(	MARYESTHER	Wendy's(CutOff):44	10:00	10:14	EMP	NCCUT2	OCTS	2.88	AM	TD	1	63	9:51	10:02	GEN
1255	1700183	6/15/2017	DEM-DEM/	Sellers,Tina	625,FERRET	FORTWALT(	MARYESTHER	Wendy's(CutOff):44	10:00	10:00	EMP	SCCUT29	OCTS	2.88	AM	TD	1	98	9:57	10:08	GEN
1255	1700182	6/16/2017	DEM-DEM/	Sellers,Tina	625,FERRET	FORTWALT(	MARYESTHER	Wendy's(CutOff):44	10:00	10:05	EMP	SCCUT91	OCTS	2.88	AM	TD	1	33	9:59	10:10	GEN
1255	1700184	6/16/2017	DEM-DEM/	Sellers,Tina	625,FERRET	FORTWALT(	MARYESTHER	Wendy's(CutOff):44	10:00	10:11	EMP	SCCUT17	OCTS	2.88	AM	TD	1	60	10:13	10:24	GEN
1255	1702324	6/19/2017	DEM-DEM/	Sellers,Tina	625,FERRET	FORTWALT(	MARYESTHER	Wendy's(CutOff):44	10:00	10:29	EMP	SCCUT27	OCTS	2.88	AM	TD	1	94	10:22	10:33	GEN
1255	1702327	6/19/2017	DEM-DEM/	Sellers,Tina	625,FERRET	FORTWALT(	MARYESTHER	Wendy's(CutOff):44	10:00	10:01	EMP	SCCUT7	OCTS	2.88	AM	TD	1	43	10:18	10:29	GEN
1255	1702330	6/20/2017	DEM-DEM/	Sellers,Tina	625,FERRET	FORTWALT(	MARYESTHER	Wendy's(CutOff):44	10:00	10:24	EMP	SCCUT91	OCTS	2.88	AM	TD	1	33	10:08	10:18	GEN
1255	1702331	6/20/2017	DEM-DEM/	Sellers,Tina	625,FERRET	FORTWALT(	MARYESTHER	Wendy's(CutOff):44	10:00	10:02	EMP	SCCUT16	OCTS	2.88	AM	TD	1	31	10:08	10:18	GEN
1255	1702332	6/21/2017	DEM-DEM/	Sellers,Tina	625,FERRET	FORTWALT(	MARYESTHER	Wendy's(CutOff):44	10:00	10:13	EMP	SCCUT16	OCTS	2.88	AM	TD	1	31	10:15	10:25	GEN
1255	1702333	6/21/2017	DEM-DEM/	Sellers,Tina	625,FERRET	FORTWALT(	MARYESTHER	Wendy's(CutOff):44	10:00	10:04	EMP	SCCUT17	OCTS	2.88	AM	TD	1	98	9:58	10:07	GEN
1255	1702325	6/22/2017	DEM-DEM/	Sellers,Tina	625,FERRET	FORTWALT(	MARYESTHER	Wendy's(CutOff):44	10:00	10:22	EMP	SCCUT16	OCTS	2.88	AM	TD	1	31	10:44	10:48	GEN
1255	1702328	6/22/2017	DEM-DEM/	Sellers,Tina	Wendy's(Cu	MARYESTHI	FORTWALTONBE	625,FERRETTIAVE	16:30	17:13	EMP	SCSHOOTER:	OCTS	2.88	AM	TD	1	41	17:02	17:59	GEN
1255	1702326	6/23/2017	DEM-DEM/	Sellers,Tina	Wendy's(Cu	MARYESTHI	FORTWALTONBE	625,FERRETTIAVE	16:45	16:46	EMP	SCCUT24	OCTS	2.88	AM	TD	1	94	16:37	17:29	GEN
1255	1702329	6/23/2017	DEM-DEM/	Sellers,Tina	Wendy's(Cu	MARYESTHI	FORTWALTONBE	625,FERRETTIAVE	16:30	17:07	EMP	SCCUT93	OCTS	2.88	AM	TD	1	9	16:30	17:09	GEN
1255	1705092	6/26/2017	DEM-DEM/	Sellers,Tina	Wendy's(Cu	MARYESTHI	FORTWALTONBE	625,FERRETTIAVE	16:45	17:23	EMP	SCCUT17	OCTS	2.88	AM	TD	1	73	16:36	17:07	GEN
1255	1705094	6/26/2017	DEM-DEM/	Sellers,Tina	Wendy's(Cu	MARYESTHI	FORTWALTONBE	625,FERRETTIAVE	17:00	21:13	EMP	SCCUT27	OCTS	2.88	AM	TD	1	6	17:00	17:27	GEN
1255	1705118	6/29/2017	DEM-DEM/	Sellers,Tina	Wendy's(Cu	MARYESTHI	FORTWALTONBE	625,FERRETTIAVE	15:30	16:04	EMP	SCCUT27	OCTS	2.88	AM	TD	1	31	15:30	15:50	GEN
1255	1705119	6/29/2017	DEM-DEM/	Sellers,Tina	Wendy's(Cu	MARYESTHI	FORTWALTONBE	625,FERRETTIAVE	16:45	16:46	EMP	SCCUT3	OCTS	2.88	AM	TD	1	9	16:40	16:58	GEN
1255	1705093	6/30/2017	DEM-DEM/	Sellers,Tina	Wendy's(Cu	MARYESTHI	FORTWALTONBE	625,FERRETTIAVE	16:45	16:46	EMP	SCCUT24	OCTS	2.88	AM	TD	1	4	16:44	16:57	GEN
1255	1705095	6/30/2017	DEM-DEM/	Sellers,Tina	Wendy's(Cu	MARYESTHI	FORTWALTONBE	625,FERRETTIAVE	16:30	16:49	EMP	SCCUT24	OCTS	2.88	AM	TD	1	94	16:41	16:53	GEN
1256	1693568	6/1/2017	DEM-DEM/	Sellers,Tina	Wendy's(Cu	MARYESTHI	FORTWALTONBE	625,FERRETTIAVE	15:30	15:45	EMP	SCCUT17	OCTS	2.88	AM	TD	1	4	15:20	15:31	GEN
1256	1693569	6/1/2017	DEM-DEM/	Sellers,Tina	Wendy's(Cu	MARYESTHI	FORTWALTONBE	625,FERRETTIAVE	16:30	16:54	EMP	SCCUT11	OCTS	2.88	AM	TD	1	43	17:19	17:30	GEN
1256	1693570	6/2/2017	DEM-DEM/	Sellers,Tina	Wendy's(Cu	MARYESTHI	FORTWALTONBE	625,FERRETTIAVE	16:30	16:55	EMP	NCCUT16	OCTS	2.88	AM	TD	1	34	16:38	16:48	GEN
1256	1693571	6/2/2017	DEM-DEM/	Sellers,Tina	Wendy's(Cu	MARYESTHI	FORTWALTONBE	625,FERRETTIAVE	16:45	18:48	EMP	SCCUT12	OCTS	2.88	AM	TD	1	31	16:49	16:59	GEN
1256	1696389	6/5/2017	DEM-DEM/	Sellers,Tina	Wendy's(Cu	MARYESTHI	FORTWALTONBE	625,FERRETTIAVE	17:00	17:55	EMP	SCCUT17	OCTS	2.88	AM	TD	1	98	17:07	17:16	GEN
1256	1696393	6/5/2017	DEM-DEM/	Sellers,Tina	Wendy's(Cu	MARYESTHI	FORTWALTONBE	625,FERRETTIAVE	16:30	16:31	EMP	NCCUT16	OCTS	2.88	AM	TD	1	97	16:25	16:34	GEN
1256	1696390	6/6/2017	DEM-DEM/	Sellers,Tina	Wendy's(Cu	MARYESTHI	FORTWALTONBE	625,FERRETTIAVE	16:45	17:20	EMP	NCCUT16	OCTS	2.88	AM	TD	1	34	17:15	17:24	GEN
1256	1696394	6/6/2017	DEM-DEM/	Sellers,Tina	Wendy's(Cu	MARYESTHI	FORTWALTONBE	625,FERRETTIAVE	16:45	16:50	EMP	sccut3	OCTS	2.88	AM	TD	1	87	16:52	17:01	GEN
1256	1696391	6/7/2017	DEM-DEM/	Sellers,Tina	Wendy's(Cu	MARYESTHI	FORTWALTONBE	625,FERRETTIAVE	16:45	18:40	EMP	SCCUT27	OCTS	2.88	AM	TD	1	94	17:50	17:58	GEN
1256	1696395	6/7/2017	DEM-DEM/	Goodman,Ashley	1785,FIMBL\	FORTWALT(	FORTWALTONBE	406,ELAINEAVENW	16:15	16:15	EMP	SCCUT17	OCTS	2.88	AM	TD	1	61	16:24	17:30	GEN
1256	1696392	6/8/2017	DEM-DEM/	Goodman,Ashley	1785,FIMBL\	FORTWALT(	FORTWALTONBE	406,ELAINEAVENW	12:15	12:30	EMP	SCCUT17	OCTS	2.88	AM	TD	1	98	12:25	12:41	GEN
1256	1696397	6/9/2017	DEM-DEM/	Goodman,Ashley	1785,FIMBL\	FORTWALT(	FORTWALTONBE	406,ELAINEAVENW	12:22	12:31	EMP	SCCUT22	OCTS	2.88	AM	TD	1	61	12:25	12:38	GEN
1256	1696400	6/9/2017	DEM-DEM/	Andrews,Wanda	109,DOLPHII	MARYESTHI	NICEVILLE	HARBERMARKMD:E	12:00	11:56	MED	SCCUT16	OCTS	2.88	AM	TD	1	31	11:50	12:35	GEN
1256	1700169	6/13/2017	DEM-DEM/	Andrews,Wanda	HARBERMA	NICEVILLE	MARYESTHER	109,DOLPHINRD	15:15	15:00	MED	SCCUT3	OCTS	2.88	AM	TD	1	95	14:56	15:49	GEN
1256	1700170	6/13/2017	DEM-DEM/	Titus,Roberta	606,MANCH	FORTWALT(	FORTWALTONBE	1032,MARWALTDR	8:15	8:11	MED	SCCUT22	OCTS	2.88	AM	TD	1	41	8:04	8:17	GEN
1256	1700173	6/14/2017	DEM-DEM/	Schwinn,Nicole	2812,ARNOL	SHALIMAR	FORTWALTONBE	WrightDaycare:136	6:49	6:30	EMP	SCCUT13	OCTS	2.88	AM	TD	1	4	6:25	7:15	GEN
1256	1700174	6/14/2017	DEM-DEM/	Schwinn,Nicole	2812,ARNOL	SHALIMAR	FORTWALTONBE	WrightDaycare:136	6:30	6:33	EMP	SCCUT4	OCTS	2.88	AM	TD	1	96	6:33	7:05	GEN
1256	1700177	6/15/2017	DEM-DEM/	Schwinn,Nicole	2812,ARNOL	SHALIMAR	FORTWALTONBE	WrightDaycare:136	6:30	6:40	EMP	NCCUT9	OCTS	2.88	AM	TD	1	81	6:24	6:51	GEN
1256	1700179	6/15/2017	DEM-DEM/	Schwinn,Nicole	2812,ARNOL	SHALIMAR	FORTWALTONBE	WrightDaycare:136	6:45	6:35	EMP	SCCUT29	OCTS	2.88	AM	TD	1	98	6:43	7:08	GEN
1256	1700178	6/16/2017	DEM-DEM/	Schwinn,Nicole	2812,ARNOL	SHALIMAR	FORTWALTONBE	WrightDaycare:136	6:45	6:41	EMP	SCCUT16	OCTS	2.88	AM	TD	1	31	6:37	7:00	GEN
1256	1700180	6/16/2017	DEM-DEM/	Schwinn,Nicole	2812,ARNOL	SHALIMAR	FORTWALTONBE	WrightDaycare:136	6:45	7:07	MED	SCCUT91	OCTS	2.88	AM	TD	1	33	7:07	7:27	GEN
1256	1702347	6/19/2017	DEM-DEM/	Schwinn,Nicole	2812,ARNOL	SHALIMAR	FORTWALTONBE	WrightDaycare:136	6:49	6:30	EMP	SCCUT23	OCTS	2.88	AM	TD	1	60	6:18	6:38	GEN
1256	1702353	6/19/2017	DEM-DEM/	Schwinn,Nicole	2812,ARNOL	SHALIMAR	FORTWALTONBE	WrightDaycare:136	6:30	6:32	EMP	SCCUT4	OCTS	2.88	AM	TD	1	87	6:32	6:51	GEN
1256	1702356	6/20/2017	DEM-DEM/	Schwinn,Nicole	2812,ARNOL	SHALIMAR	FORTWALTONBE	WrightDaycare:136	6:45	6:32	EMP	SCCUT23	OCTS	2.88	AM	TD	1	60	6:15	6:32	GEN
1256	1702357	6/20/2017	DEM-DEM/	Schwinn,Nicole	2812,ARNOL	SHALIMAR	FORTWALTONBE	WrightDaycare:136	6:45	11:13	EMP	SCCUT23	OCTS	2.88	AM	TD	1	73	6:15	6:31	GEN
1256	1702358	6/21/2017	DEM-DEM/	Schwinn,Nicole	2812,ARNOL	SHALIMAR	FORTWALTONBE	WrightDaycare:136	6:45	6:32	EMP	SCCUT4	OCTS	2.88	AM	TD	1	96	6:35	6:50	GEN
1256	1702359	6/21/2017	DEM-DEM/	Schwinn,Nicole	2812,ARNOL	SHALIMAR	FORTWALTONBE	WrightDaycare:136	6:49	6:33	MED	SCCUT29	OCTS	2.88	AM	TD	1	94	6:34	6:48	GEN
1256	1702350	6/22/2017	DEM-DEM/	Schwinn,Nicole	2812,ARNOL	SHALIMAR	FORTWALTONBE	WrightDaycare:136	6:49	6:32	EMP	SCCUT4	OCTS	2.88	AM	TD	1	96	6:32	6:45	GEN
1256	1702354	6/22/2017	DEM-DEM/	Schwinn,Nicole	2812,ARNOL	SHALIMAR	FORTWALTONBE	WrightDaycare:136	6:49	6:30	EMP	SCCUT22	OCTS	2.88	AM	TD	1	44	6:43	6:55	GEN
1256	1702352	6/23/2017	DEM-DEM/	Schwinn,Nicole	2812,ARNOL	SHALIMAR	FORTWALTONBE	WrightDaycare:136	6:45	6:31	EMP	SCCUT10	OCTS	2.88	AM	TD	1	47	6:51	7:03	GEN
1256	1702355	6/23/2017	DEM-DEM/	Schwinn,Nicole	2812,ARNOL	SHALIMAR	FORTWALTONBE	WrightDaycare:136	7:00	6:30	EMP	SCCUT22	OCTS	2.88	AM	TD	1	44	6:37	6:49	GEN
1256	1705070	6/26/2017	DEM-DEM/	Schwinn,Nicole	2812,ARNOL	SHALIMAR	FORTWALTONBE	WrightDaycare:136	6:45	6:39	EMP	SCCUT10	OCTS	2.88	AM	TD	1	47	6:39	6:51	GEN
1256	1705074	6/26/2017	DEM-DEM/	Schwinn,Nicole	2812,ARNOL	SHALIMAR	FORTWALTONBE	WrightDaycare:136	6:30	6:35	EMP	NCCUT9	OCTS	2.88	AM	TD	1	62	6:41	6:53	DS
1256	1705088	6/29/2017	DEM-DEM/	Schwinn,Nicole	2812,ARNOL	SHALIMAR	FORTWALTONBE	WrightDaycare:136	6:45	7:38	EMP	NCCUT14	OCTS	2.88	AM	TD	1	83	7:26	8:00	GEN
1256	1705089	6/29/2017	DEM-DEM/	Schwinn,Nicole	2812,ARNOL	SHALIMAR	FORTWALTONBE	WrightDaycare:136	7:00	7:30	EMP	SCCUT29	OCTS	2.88	AM	TD	1	83	7:13	7:32	GEN
1256	1705071	6/30/2017	DEM-DEM/	Schwinn,Nicole	2812,ARNOL	SHALIMAR	FORTWALTONBE	WrightDaycare:136	6:30	7:30	EMP	NCCUT2	OCTS	2.88	AM	TD	1	63	7:16	7:32	GEN
1256	1705077	6/30/2017	DEM-DEM/	Schwinn,Nicole	WrightDayc	FORTWALT(	SHALIMAR	2812,ARNOLDPALM	12:00	12:42	EMP	SCCUT16	OCTS	2.88	AM	TD	1	31	12:00	12:47	GEN
1286	1693845	6/5/2017	DEM-DEM/	Schwinn,Nicole	WrightDayc	FORTWALT(	SHALIMAR	2812,ARNOLDPALM	12:15	12:15	EMP	SCCUT4	OCTS	4.32	AM	TD	2	4	12:08	12:52	GEN
1286	1693859	6/5/2017	DEM-DEM/	Schwinn,Nicole	WrightDayc	FORTWALT(	SHALIMAR	2812,ARNOLDPALM	12:15	12:15	EMP	SCCUT91	OCTS	4.32	AM	TD	2	33	12:00	12:24	GEN
1286	1694109	6/6/2017	DEM-DEM/	Schwinn,Nicole	WrightDayc	FORTWALT(	SHALIMAR	2812,ARNOLDPALM	12:19	12:25	MED	SCCUT7	OCTS	4.32	AM	TD	2	43	12:26	12:40	GEN
1286	1694132	6/6/2017	DEM-DEM/	Schwinn,Nicole	WrightDayc	FORTWALT(	SHALIMAR	2812,ARNOLDPALM	12:15	12:30	EMP	SCCUT22	OCTS	4.32	AM	TD	2	44	11:58	12:12	GEN
1286	1696564	6/12/2017	STA-STAND	Jones,BenjaminRe	628,MANCH	FORTWALT(	FORTWALTONBE	CaptainD's(FWB):1!	10:00	9:45	EMP	SCCUT27	OCTS	4.32	AM	TD	2	89	9:45	10:06	GEN
1286	1696578	6/12/2017	STA-STAND	Jones,BenjaminRe	628,MANCH	FORTWALT(	FORTWALTONBE	CaptainD's(FWB):1!	10:00	10:00	EMP	SCCUT10	OCTS	4.32	AM	TD	2	41	9:55	10:15	GEN
1286	1697184	6/13/2017	STA-STAND	Jones,BenjaminRe	628,MANCH	FORTWALT(	FORTWALTONBE	CaptainD's(FWB):1!	10:00	9:56	EMP	SCCUT91	OCTS	4.32	AM	TD	2	33	9:59	10:18	GEN
1286	1697205	6/13/2017	STA-STAND	Jones,BenjaminRe	628,MANCH	FORTWALT(	FORTWALTONBE	CaptainD's(FWB):1!	10:00	10:07	EMP	SCCUT17	OCTS	4.32	AM	TD	2	61	10:03	10:22	GEN
1286	1699867	6/19/2017	STA-STAND	Jones,BenjaminRe	628,MANCH	FORTWALT(	FORTWALTONBE	CaptainD's(FWB):1!	10:00	10:04	EMP	SCCUT11	OCTS	4.32	AM	TD	2	44	10:05	10:22	GEN
1286	1699881	6/19/2017	STA-STAND	Jones,BenjaminRe	628,MANCH	FORTWALT(	FORTWALTONBE	CaptainD's(FWB):1!	10:00	10:24	EMP	SCCUT26	OCTS	4.32	AM	TD	2	87	9:54	10:10	GEN
1286	1703599	6/22/2017	STA-STAND	Jones,BenjaminRe	628,MANCH	FORTWALT(	FORTWALTONBE	CaptainD's(FWB):1!	10:00	9:45	EMP	SCCUT27	OCTS	4.32	AM	TD	2	75	9:44	9:59	GEN
1286	1703600	6/22/2017	STA-STAND	Jones,BenjaminRe	628,MANCH	FORTWALT(	FORTWALTONBE	CaptainD's(FWB):1!	10:00	9:59	EMP	SCCUT18	OCTS	4.32	AM	TD	2	3	10:08	10:23	GEN
1286	1702540	6/26/2017	STA-STAND	Jones,BenjaminRe	628,MANCH	FORTWALT(	FORTWALTONBE	CaptainD's(FWB):1!	10:00	9:54	EMP	NCCUT11	OCTS	4.32	AM	TD	2	72	9:39	9:53	GEN
1286	1702554	6/26/2017	STA-STAND	Jones,BenjaminRe	628,MANCH	FORTWALT(	FORTWALTONBE	CaptainD's(FWB):1!	10:00	9:46	EMP	NCCUT8	OCTS	4.32	AM	TD	2	83	9:52	10:06	GEN
1286	1703246	6/27/2017	STA-STAND	Jones,BenjaminRe	628,MANCH	FORTWALT(	FORTWALTONBE	CaptainD's(FWB):1!	10:00	9:45	EMP	SCCUT91	OCTS	4.32	AM	TD	2	33	9:43	9:56	GEN
1286	1703267	6/27/2017	STA-STAND	Jones,BenjaminRe	628,MANCH	FORTWALT(	FORTWALTONBE	CaptainD's(FWB):1!	10:00	9:59	EMP	SCCUT18	OCTS	4.32	AM	TD	2	73	10:14	10:27	GEN
1354	1695136	6/1/2017	STA-STAND	Jones,BenjaminRe	628,MANCH	FORTWALT(	FORTWALTONBE	CaptainD's(FWB):1!	10:00	12:15	EMP	SCCUT4	OCTS	3.21	AM	TD	1	31	9:58	10:10	GEN
1354	1700246	6/13/2017	STA-STAND	Jones,BenjaminRe	628,MANCH	FORTWALT(	FORTWALTONBE	CaptainD's(FWB):1!	10:00	9:45	EMP	SCCUT27	OCTS	3.21	AM	TD	1	95	9:59	10:10	GEN
1354	1700248	6/15/2017	STA-STAND	Jones,BenjaminRe	628,MANCH	FORTWALT(	FORTWALTONBE	CaptainD's(FWB):1!	10:00	10:00	EMP	SCCUT27	OCTS	3.21	AM	TD	1	94	9:58	10:09	GEN
1372	1701246	6/20/2017	STA-STAND	Jones,BenjaminRe	628,MANCH	FORTWALT(	FORTWALTONBE	CaptainD's(FWB):1!	10:00	10:00	EMP	SCCUT91	OCTS	24.53	AM	TD	9	33	10:08	10:19	GEN

1372	1701247	6/20/2017	STA-STAND	Jones,BenjaminRe	628,MANCH	FORTWALT(	FORTWALTONBE	CaptainD's(FWB):1(	10:00	9:55	EMP	SCCUT17	OCTS	24.53	AM	TD	9	75	9:53	10:01	GEN
1494	1698779	6/13/2017	STA-STAND	Jones,BenjaminRe	CaptainD's(F	FORTWALT(	FORTWALTONBE	628,MANCHESTERR	14:00	14:58	EMP	SCCUT21	OCTS	2.37	AM	TD	1	44	13:58	14:47	GEN
1743	1693048	6/1/2017	STA-STAND	Jones,BenjaminRe	628,MANCH	FORTWALT(	FORTWALTONBE	CaptainD's(FWB):1(	10:00	10:15	EMP	SCCUT4	OCTS	5.55	AM	TD	2	96	10:00	10:45	GEN
1743	1693456	6/2/2017	STA-STAND	Jones,BenjaminRe	CaptainD's(F	FORTWALT(	FORTWALTONBE	628,MANCHESTERR	14:00	14:00	EMP	SCCUT10	OCTS	5.55	AM	TD	2	47	13:58	14:27	GEN
1743	1694343	6/5/2017	STA-STAND	Jones,BenjaminRe	CaptainD's(F	FORTWALT(	FORTWALTONBE	628,MANCHESTERR	14:00	14:15	EMP	SCCUT25	OCTS	5.55	AM	TD	2	94	15:55	16:20	GEN
1743	1694346	6/6/2017	STA-STAND	Jones,BenjaminRe	CaptainD's(F	FORTWALT(	FORTWALTONBE	628,MANCHESTERR	14:00	14:13	EMP	SCCUT21	OCTS	5.55	AM	TD	2	4	13:53	14:16	GEN
1743	1695807	6/7/2017	STA-STAND	Jones,BenjaminRe	CaptainD's(F	FORTWALT(	FORTWALTONBE	628,MANCHESTERR	14:00	14:25	EMP	SCCUT10	OCTS	5.55	AM	TD	2	41	13:55	14:17	GEN
1743	1695808	6/8/2017	STA-STAND	Jones,BenjaminRe	CaptainD's(F	FORTWALT(	FORTWALTONBE	628,MANCHESTERR	14:00	14:15	EMP	SCCUT16	OCTS	5.55	AM	TD	2	44	13:58	14:20	GEN
1743	1696231	6/9/2017	STA-STAND	Jones,BenjaminRe	CaptainD's(F	FORTWALT(	FORTWALTONBE	628,MANCHESTERR	14:00	14:10	EMP	SCCUT16	OCTS	5.55	AM	TD	2	47	14:20	14:42	GEN
1743	1696232	6/9/2017	STA-STAND	Jones,BenjaminRe	CaptainD's(F	FORTWALT(	FORTWALTONBE	628,MANCHESTERR	14:00	14:00	EMP	SCCUT24	OCTS	5.55	AM	TD	2	95	13:51	14:12	GEN
1743	1697143	6/12/2017	STA-STAND	Jones,BenjaminRe	CaptainD's(F	FORTWALT(	FORTWALTONBE	628,MANCHESTERR	14:00	14:00	EMP	SCCUT21	OCTS	5.55	AM	TD	2	4	13:58	14:19	GEN
1743	1697557	6/13/2017	STA-STAND	Jones,BenjaminRe	CaptainD's(F	FORTWALT(	FORTWALTONBE	628,MANCHESTERR	14:00	14:00	EMP	SCCUT23	OCTS	5.55	AM	TD	2	60	13:40	14:00	GEN
1743	1697999	6/14/2017	STA-STAND	Jones,BenjaminRe	CaptainD's(F	FORTWALT(	FORTWALTONBE	628,MANCHESTERR	14:00	14:08	EMP	TCCUT1	OCTS	5.55	AM	TD	2	75	14:10	14:30	GEN
1743	1698000	6/14/2017	STA-STAND	Jones,BenjaminRe	CaptainD's(F	FORTWALT(	FORTWALTONBE	628,MANCHESTERR	14:00	14:00	EMP	SCCUT91	OCTS	5.55	AM	TD	2	33	14:01	14:19	GEN
1743	1698479	6/15/2017	STA-STAND	Jones,BenjaminRe	CaptainD's(F	FORTWALT(	FORTWALTONBE	628,MANCHESTERR	14:00	15:38	EMP	SCCUT29	OCTS	5.55	AM	TD	2	94	14:33	14:51	GEN
1743	1699035	6/16/2017	STA-STAND	Jones,BenjaminRe	CaptainD's(F	FORTWALT(	FORTWALTONBE	628,MANCHESTERR	14:00	14:00	EMP	sccut3	OCTS	5.55	AM	TD	2	87	14:00	14:17	GEN
1743	1699036	6/16/2017	STA-STAND	Jones,BenjaminRe	CaptainD's(F	FORTWALT(	FORTWALTONBE	628,MANCHESTERR	14:00	14:00	EMP	SCCUT9	OCTS	5.55	AM	TD	2	95	14:01	14:15	GEN
1743	1700363	6/19/2017	STA-STAND	Jones,BenjaminRe	CaptainD's(F	FORTWALT(	FORTWALTONBE	628,MANCHESTERR	14:00	15:49	EMP	SCCUT91	OCTS	5.55	AM	TD	2	33	14:09	14:22	GEN
1743	1700823	6/20/2017	STA-STAND	Jones,BenjaminRe	CaptainD's(F	FORTWALT(	FORTWALTONBE	628,MANCHESTERR	14:00	14:31	EMP	sccut3	OCTS	5.55	AM	TD	2	96	14:10	14:19	GEN
1743	1701757	6/22/2017	STA-STAND	Jones,BenjaminRe	CaptainD's(F	FORTWALT(	FORTWALTONBE	628,MANCHESTERR	14:00	14:00	EMP	SCCUT91	OCTS	5.55	AM	TD	2	33	13:40	13:44	GEN
1743	1702411	6/23/2017	DEM-DEM/	Watson,Macie	110,DAVIDS	FORTWALT(	FORTWALTONBE	MagnoliaMedicalCli	7:15	7:07	MED	SCCUT29	OCTS	5.55	AM	TD	2	94	7:07	7:48	GEN
1743	1702412	6/23/2017	DEM-DEM/	Watson,Macie	MagnoliaMe	FORTWALT(	FORTWALTONBE	110,DAVIDST	9:15	9:15	MED	SCCUT10	OCTS	5.55	AM	TD	2	47	9:10	9:25	GEN
1743	1703101	6/26/2017	DEM-DEM/	Delgado,Maximina	110,ALABAN	FORTWALT(	FORTWALTONBE	OrthopedicAssociat	14:45	14:35	MED	SCCUT28	OCTS	5.55	AM	TD	2	98	14:33	14:57	GEN
1743	1703665	6/27/2017	DEM-DEM/	Delgado,Maximina	OrthopedicA	FORTWALT(	FORTWALTONBE	110,ALABAMAAVEN	16:45	16:58	MED	SCCUT7	OCTS	5.55	AM	TD	2	6	16:46	17:10	GEN
1743	1704100	6/28/2017	DEM-DEM/	Mallini,Ashley	956,PACIFIC	FORTWALT(	FORTWALTONBE	Horizon'sChildrenCe	8:00	8:11	EMP	SCCUT15	OCTS	5.55	AM	TD	2	8	8:16	8:57	GEN
1743	1704101	6/28/2017	DEM-DEM/	Mallini,Ashley	956,PACIFIC	FORTWALT(	FORTWALTONBE	Horizon'sChildrenCe	8:15	15:29	EMP	SCCUT27	OCTS	5.55	AM	TD	2	6	8:15	8:49	GEN
1743	1704601	6/29/2017	DEM-DEM/	Mallini,Ashley	956,PACIFIC	FORTWALT(	FORTWALTONBE	Horizon'sChildrenCe	8:00	8:08	EMP	SCCUT23	OCTS	5.55	AM	TD	2	60	7:56	8:26	GEN
1743	1705160	6/30/2017	DEM-DEM/	Mallini,Ashley	956,PACIFIC	FORTWALT(	FORTWALTONBE	Horizon'sChildrenCe	8:00	8:00	EMP	SCCUT29	OCTS	5.55	AM	TD	2	83	7:51	8:19	GEN
1788	1692781	6/1/2017	DEM-DEM/	Mallini,Ashley	956,PACIFIC	FORTWALT(	FORTWALTONBE	Horizon'sChildrenCe	8:00	8:00	EMP	SCCUT10	OCTS	3.17	AM	TD	1	41	8:10	8:37	GEN
1788	1692782	6/1/2017	DEM-DEM/	Mallini,Ashley	956,PACIFIC	FORTWALT(	FORTWALTONBE	Horizon'sChildrenCe	8:00	8:15	EMP	SCCUT15	OCTS	3.17	AM	TD	1	8	8:18	8:45	GEN
1788	1693247	6/2/2017	DEM-DEM/	Mallini,Ashley	956,PACIFIC	FORTWALT(	FORTWALTONBE	Horizon'sChildrenCe	8:00	8:12	EMP	sccut3	OCTS	3.17	AM	TD	1	87	8:10	8:35	GEN
1788	1693248	6/2/2017	DEM-DEM/	Mallini,Ashley	956,PACIFIC	FORTWALT(	FORTWALTONBE	Horizon'sChildrenCe	8:15	8:42	EMP	SCCUT29	OCTS	3.17	AM	TD	1	94	8:31	8:56	GEN
1788	1693752	6/3/2017	DEM-DEM/	Mallini,Ashley	956,PACIFIC	FORTWALT(	FORTWALTONBE	Horizon'sChildrenCe	8:15	8:00	EMP	SCCUT11	OCTS	3.17	AM	TD	1	3	7:52	8:15	GEN
1788	1693753	6/3/2017	DEM-DEM/	Mallini,Ashley	956,PACIFIC	FORTWALT(	FORTWALTONBE	Horizon'sChildrenCe	8:15	8:20	EMP	SCCUT25	OCTS	3.17	AM	TD	1	95	8:15	8:38	GEN
1788	1694835	6/7/2017	DEM-DEM/	Mallini,Ashley	956,PACIFIC	FORTWALT(	FORTWALTONBE	Horizon'sChildrenCe	8:00	8:37	EMP	SCCUT91	OCTS	3.17	AM	TD	1	33	8:17	8:38	GEN
1788	1694836	6/7/2017	DEM-DEM/	Mallini,Ashley	956,PACIFIC	FORTWALT(	FORTWALTONBE	Horizon'sChildrenCe	8:00	8:21	EMP	NCCUT17	OCTS	3.17	AM	TD	1	34	8:22	8:43	GEN
1788	1695310	6/8/2017	DEM-DEM/	Mallini,Ashley	956,PACIFIC	FORTWALT(	FORTWALTONBE	Horizon'sChildrenCe	8:15	8:10	EMP	NCCUT4	OCTS	3.17	AM	TD	1	64	8:15	8:35	GEN
1788	1695311	6/8/2017	DEM-DEM/	Mallini,Ashley	956,PACIFIC	FORTWALT(	FORTWALTONBE	Horizon'sChildrenCe	8:15	8:05	EMP	NCCUT17	OCTS	3.17	AM	TD	1	81	8:07	8:24	GEN
1788	1695903	6/9/2017	DEM-DEM/	Mallini,Ashley	956,PACIFIC	FORTWALT(	FORTWALTONBE	Horizon'sChildrenCe	8:15	8:22	EMP	SCCUT26	OCTS	3.17	AM	TD	1	71	8:33	8:50	GEN
1788	1695904	6/9/2017	DEM-DEM/	Mallini,Ashley	956,PACIFIC	FORTWALT(	FORTWALTONBE	Horizon'sChildrenCe	8:15	8:22	EMP	SCCUT23	OCTS	3.17	AM	TD	1	60	8:25	8:39	GEN
1788	1696487	6/10/2017	DEM-DEM/	Mallini,Ashley	956,PACIFIC	FORTWALT(	FORTWALTONBE	Horizon'sChildrenCe	8:00	8:29	EMP	NCCUT17	OCTS	3.17	AM	TD	1	88	8:42	9:02	GEN
1788	1696488	6/10/2017	DEM-DEM/	Mallini,Ashley	Horizon'sChi	FORTWALT(	FORTWALTONBE	956,PACIFICSILVERC	13:26	13:31	EMP	SCCUT91	OCTS	3.17	AM	TD	1	33	12:58	13:44	GEN
1788	1697628	6/14/2017	DEM-DEM/	Mallini,Ashley	Horizon'sChi	FORTWALT(	FORTWALTONBE	956,PACIFICSILVERC	13:00	13:00	EMP	SCCUT29	OCTS	3.17	AM	TD	1	98	12:47	13:24	GEN
1788	1697629	6/14/2017	DEM-DEM/	Mallini,Ashley	Horizon'sChi	FORTWALT(	FORTWALTONBE	956,PACIFICSILVERC	13:15	13:32	EMP	SCCUT27	OCTS	3.17	AM	TD	1	43	13:52	14:29	GEN
1788	1698099	6/15/2017	DEM-DEM/	Mallini,Ashley	Horizon'sChi	FORTWALT(	FORTWALTONBE	956,PACIFICSILVERC	13:00	13:00	EMP	SCCUT27	OCTS	3.17	AM	TD	1	31	13:09	13:45	GEN
1788	1698100	6/15/2017	DEM-DEM/	Mallini,Ashley	Horizon'sChi	FORTWALT(	FORTWALTONBE	956,PACIFICSILVERC	13:00	13:30	EMP	SCCUT16	OCTS	3.17	AM	TD	1	31	13:15	13:50	GEN
1788	1698591	6/16/2017	DEM-DEM/	Mallini,Ashley	Horizon'sChi	FORTWALT(	FORTWALTONBE	956,PACIFICSILVERC	13:00	17:26	EMP	SCCUT15	OCTS	3.17	AM	TD	1	8	12:52	13:21	GEN
1788	1698592	6/16/2017	DEM-DEM/	Mallini,Ashley	Horizon'sChi	FORTWALT(	FORTWALTONBE	956,PACIFICSILVERC	13:15	13:16	EMP	NCCUT16	OCTS	3.17	AM	TD	1	83	13:21	13:48	GEN
1788	1699181	6/17/2017	DEM-DEM/	Mallini,Ashley	Horizon'sChi	FORTWALT(	FORTWALTONBE	956,PACIFICSILVERC	13:15	13:02	EMP	NCCUT6	OCTS	3.17	AM	TD	1	34	13:07	13:34	GEN
1788	1699182	6/17/2017	DEM-DEM/	Mallini,Ashley	Horizon'sChi	FORTWALT(	FORTWALTONBE	956,PACIFICSILVERC	13:15	13:15	EMP	SCCUT22	OCTS	3.17	AM	TD	1	44	13:00	13:26	GEN
1788	1700934	6/21/2017	DEM-DEM/	Mallini,Ashley	Horizon'sChi	FORTWALT(	FORTWALTONBE	956,PACIFICSILVERC	13:15	14:00	EMP	SCCUT26	OCTS	3.17	AM	TD	1	96	13:26	13:51	GEN
1788	1700935	6/21/2017	DEM-DEM/	Mallini,Ashley	Horizon'sChi	FORTWALT(	FORTWALTONBE	956,PACIFICSILVERC	13:00	13:00	EMP	SCCUT91	OCTS	3.17	AM	TD	1	33	13:04	13:27	GEN
1788	1701412	6/22/2017	DEM-DEM/	Mallini,Ashley	Horizon'sChi	FORTWALT(	FORTWALTONBE	956,PACIFICSILVERC	13:00	13:50	EMP	NCCUT11	OCTS	3.17	AM	TD	1	72	13:54	14:15	GEN
1788	1701413	6/22/2017	DEM-DEM/	Mallini,Ashley	Horizon'sChi	FORTWALT(	FORTWALTONBE	956,PACIFICSILVERC	13:15	13:30	EMP	SCCUT91	OCTS	3.17	AM	TD	1	33	13:06	13:26	GEN
1788	1701962	6/23/2017	DEM-DEM/	Mallini,Ashley	Horizon'sChi	FORTWALT(	FORTWALTONBE	956,PACIFICSILVERC	13:00	13:00	EMP	SCCUT21	OCTS	3.17	AM	TD	1	44	12:58	13:07	GEN
1788	1701963	6/23/2017	DEM-DEM/	Lopez,Samaria	715,TYNERS	FORTWALT(	FORTWALTONBE	136,STAFFDRNE	12:15	18:14	MED	SCCUT91	OCTS	3.17	AM	TD	1	33	12:35	12:59	GEN
1788	1702461	6/24/2017	DEM-DEM/	Lopez,Samaria	136,STAFFDI	FORTWALT(	FORTWALTONBE	715,TYNERST	14:15	15:56	MED	SCCUT21	OCTS	3.17	AM	TD	1	60	14:15	14:40	GEN
1788	1702462	6/24/2017	DEM-DEM/	Lopez,Samaria	715,TYNERS	FORTWALT(	FORTWALTONBE	BridgewayCenter(FV	8:59	9:13	EMP	SCCUT21	OCTS	3.17	AM	TD	1	9	9:05	9:26	GEN
1788	1703727	6/28/2017	DEM-DEM/	Lopez,Samaria	BridgewayCe	FORTWALT(	FORTWALTONBE	715,TYNERST	11:00	11:15	EMP	SCCUT17	OCTS	3.17	AM	TD	1	98	11:01	11:27	GEN
1788	1703728	6/28/2017	DEM-DEM/	Lopez,Samaria	715,TYNERS	FORTWALT(	FORTWALTONBE	HealthDepartment(	9:45	9:46	MED	SCCUT17	OCTS	3.17	AM	TD	1	76	9:44	10:32	GEN
1788	1704242	6/29/2017	STA-STAND	Kennedy,Adam	311,WOODR	FORTWALT(	FORTWALTONBE	McDonalds(EglinPk(	6:00	6:22	EMP	sccut3	OCTS	3.17	AM	TD	1	95	6:16	6:45	GEN
1788	1704243	6/29/2017	STA-STAND	Kennedy,Adam	311,WOODR	FORTWALT(	FORTWALTONBE	McDonalds(EglinPk(	6:00	6:02	EMP	sccut3	OCTS	3.17	AM	TD	1	75	6:08	6:22	GEN
1788	1704705	6/30/2017	DEM-DEM/	Kennedy,Adam	311,WOODR	FORTWALT(	FORTWALTONBE	McDonalds(EglinPk(	6:15	6:00	EMP	SCCUT29	OCTS	3.17	AM	TD	1	73	5:48	6:01	GEN
1788	1704706	6/30/2017	DEM-DEM/	Kennedy,Adam	311,WOODR	FORTWALT(	FORTWALTONBE	McDonalds(EglinPk(	6:15	6:00	EMP	SCCUT10	OCTS	3.17	AM	TD	1	41	5:56	6:05	GEN
1792	1698295	6/15/2017	DEM-DEM/	Kennedy,Adam	311,WOODR	FORTWALT(	FORTWALTONBE	McDonalds(EglinPk(	6:15	6:00	EMP	SCCUT23	OCTS	3.2	AM	TD	1	43	6:00	6:08	GEN
1792	1698296	6/15/2017	STA-STAND	Kennedy,Adam	McDonalds(I	FORTWALT(	FORTWALTONBE	311,WOODROWSTP	14:00	14:02	EMP	sccut3	OCTS	3.2	AM	TD	1	75	14:10	14:25	GEN
1796	1703103	6/21/2017	DEM-DEM/	Kennedy,Adam	McDonalds(I	FORTWALT(	FORTWALTONBE	311,WOODROWSTP	14:29	14:30	EMP	SCCUT28	OCTS	3.61	AM	TD	1	60	14:29	14:39	GEN
1796	1703104	6/21/2017	DEM-DEM/	Kennedy,Adam	McDonalds(I	FORTWALT(	FORTWALTONBE	311,WOODROWSTP	14:15	14:20	EMP	SCCUT28	OCTS	3.61	AM	TD	1	9	14:15	14:25	GEN
1816	1695258	6/1/2017	DEM-DEM/	Pugh,Tonia	224,BURNET	FORTWALT(	FORTWALTONBE	McDonalds(EglinPk(	14:00	14:00	EMP	SCCUT17	OCTS	2.34	AM	TD	1	96	13:57	14:33	GEN
1816	1695259	6/1/2017	DEM-DEM/	Pugh,Tonia	224,BURNET	FORTWALT(	FORTWALTONBE	McDonalds(EglinPk(	9:15	9:20	EMP	SCCUT91	OCTS	2.34	AM	TD	1	33	9:10	9:36	GEN
1816	1693454	6/2/2017	DEM-DEM/	Pugh,Tonia	224,BURNET	FORTWALT(	FORTWALTONBE	McDonalds(EglinPk(	14:15	14:30	EMP	SCCUT9	OCTS	2.34	AM	TD	1	95	14:28	14:50	GEN
1816	1694348	6/6/2017	DEM-DEM/	Pugh,Tonia	224,BURNET	FORTWALT(	FORTWALTONBE	McDonalds(EglinPk(	14:00	14:00	EMP	SCCUT9	OCTS	2.34	AM	TD	1	75	13:55	14:11	GEN
1816	1695036	6/7/2017	DEM-DEM/	Pugh,Tonia	224,BURNET	FORTWALT(	FORTWALTONBE	McDonalds(EglinPk(	14:15	14:00	EMP	SCCUT16	OCTS	2.34	AM	TD	1	31	14:00	14:15	GEN
1816	1695037	6/7/2017	DEM-DEM/	Pugh,Tonia	224,BURNET	FORTWALT(	FORTWALTONBE	McDonalds(EglinPk(	14:15	14:13	EMP	SCCUT28	OCTS	2.34	AM	TD	1	60	14:14	14:28	GEN
1816	1696092	6/9/2017	DEM-DEM/	Pugh,Tonia	224,BURNET	FORTWALT(	FORTWALTONBE	McDonalds(EglinPk(	14:15	14:00	EMP	SCCUT24	OCTS	2.34	AM	TD	1	87	14:15	14:29	GEN
1816	1696093	6/9/2017	DEM-DEM/	Pugh,Tonia	224,BURNET	FORTWALT(	FORTWALTONBE	McDonalds(EglinPk(	14:15	14:15	EMP	SCCUT24	OCTS	2.34	AM	TD	1	95	14:00	14:13	GEN
1816	1696919	6/12/2017	DEM-DEM/	Pugh,Tonia	224,BURNET	FORTWALT(	FORTWALTONBE	McDonalds(EglinPk(	14:15	14:13	EMP	SCCUT28	OCTS	2.34	AM	TD	1	75	14:06	14:18	GEN
1816	1696920	6/12/2017	DEM-DEM/	Pugh,Tonia	224,BURNET	FORTWALT(	FORTWALTONBE	McDonalds(EglinPk(	14:15	14:17	EMP	SCCUT91	OCTS	2.34	AM	TD	1	33	14:12	14:24	GEN
1816	1697394	6/13/2017	DEM-DEM/	Pugh,Tonia	224,BURNET	FORTWALT(	FORTWALTONBE	McDonalds(EglinPk(	14:15	14:15	EMP	SCCUT28	OCTS	2.34	AM	TD	1	41	14:16	14:28	GEN
1816	1697865	6/14/2017	DEM-DEM/	Pugh,Tonia	224,BURNET	FORTWALT(	FORTWALTONBE	McDonalds(EglinPk(	14:15	14:00	EMP	SCCUT16	OCTS	2.34	AM	TD	1	44	14:09	14:20	GEN
1816	1698350	6/15/2017	DEM-DEM/	Pugh,Tonia	McDonalds(I	FORTWALT(	FORTWALTONBE	224,BURNETTEAVEI	19:15	19:17	EMP	SCCUT18	OCTS	2.34	AM	TD	1	6	19:10	20:01	GEN
1816	1698351	6/15/2017	DEM-DEM/	Pugh,Tonia	McDonalds(I	FORTWALT(	FORTWALTONBE	224,BURNETTEAVEI	19:00	19:00	EMP	SCCUT24B[Ir	OCTS	2.34	AM	TD	1	95	18:50	19:23	GEN
1816	1698781	6/16/2017	DEM-DEM/	Pugh,Tonia	McDonalds(I	FORTWALT(	FORTWALTONBE	224,BURNETTEAVEI	19:15	19:15	EMP	SCCUT7	OCTS	2.34	AM	TD	1	3	18:40	19:13	GEN
1816	1698782	6/16/2017	DEM-DEM/	Pugh,Tonia	McDonalds(I	FORTWALT(	FORTWALTONBE	224,BURNETTEAVEI	19:15	19:15	EMP	SCCUT7	OCTS	2.34	AM	TD	1	89	18:53	19:20	GEN
1816	1700113	6/19/2017	DEM-DEM/	Pugh,Tonia	McDonalds(I	FORTWALT(	FORTWALTONBE	224,BURNETTEAVEI	19:15	19:34	EMP	SCCUT18	OCTS	2.34	AM	TD	1	76	19:00	19:21	GEN
1816	1700673	6/20/2017	DEM-DEM/	Pugh,Tonia	McDonalds(I	FORTWALT(	FORTWALTONBE	224,BURNETTEAVEI	19:03	18:53	EMP	SCCUT3	OCTS	2.34	AM	TD	1	4	19:20	19:39	GEN
1816	1701901	6/22/2017	DEM-DEM/	Pugh,Tonia	McDonalds(I	FORTWALT(	FORTWALTONBE	224,BURNETTEAVEI	19:15	19:43	EMP	SCCUT24	OCTS	2.34	AM	TD	1	95	18:56	19:13	GEN
1816	1701902	6/22/2017	DEM-DEM/	Pugh,Tonia	McDonalds(I	FORTWALT(	FORTWALTONBE	224,BURNETTEAVEI	19:30	20:08	EMP	sccut24b[Int	OCTS	2.34	AM	TD	1	33	19:23	19:37	GEN
1816	1702191	6/23/2017	DEM-DEM/	Pugh,Tonia	McDonalds(I	FORTWALT(	FORTWALTONBE	224,BURNETTEAVEI	19:15	19:00	EMP	SCCUT91	OCTS	2.34	AM	TD	1	33	15:00	15:14	GEN
1816	1702192	6/23/2017	DEM-DEM/	Pugh,Tonia	McDonalds(I	FORTWALT(	FORTWALTONBE	224,BURNETTEAVEI	19:15	19:15	EMP	SCCUT28	OCTS	2.34	AM	TD	1	9	19:14	19:28	GEN
1816	1702920	6/26/2017	DEM-DEM/	Pugh,Tonia	McDonalds(I	FORTWALT(	FORTWALTONBE	224,BURNETTEAVEI	19:00	20:00	EMP	SCCUT18	OCTS	2.34	AM	TD	1	61	19:37	19:50	GEN
1816	1702921	6/26/2017	DEM-DEM/	David,Rose	1117,SCEDA	NICEVILLE	FORTWALTONBE	FWBMCOutpatientE	12:15	12:04	MED	SCCUT23B[Ir	OCTS	2.34	AM	TD	1	98	11:55	12:27	GEN
1816	1703457	6/27/2017	DEM-DEM/	David,Rose	1117,SCEDA	NICEVILLE	FORTWALTONBE	FWBMCOutpatientE	12:15	12:12	MED	NCCUT12	OCTS	2.34	AM	TD	1	34	11:56	12:26	GEN
1816	1704030	6/28/2017	DEM-DEM/	David,Rose	1117,SCEDA	NICEVILLE	FORTWALTONBE	FWBMCOutpatientE	12:00	12:00	MED	SCCUT21	OCTS	2.34	AM	TD	1	4	11:59	12:29	GEN
1816	1704031	6/28/2017	DEM-DEM/	David,Rose	FWBMCOut	FORTWALT(	NICEVILLE	1117,SCEDARAVE	15:45	15:51	MED	SCCUT18	OCTS	2.34	AM	TD	1	61	15:40	16:40	GEN
1816	1704413	6/29/2017	DEM-DEM/	David,Rose	FWBMCOut	FORTWALT(	NICEVILLE	1117,SCEDARAVE	15:30	15:35	MED	SCCUT28	OCTS	2.34	AM	TD	1	73	15:36	16:04	GEN
1816	1704414	6/29/2017	DEM-DEM/	David,Rose	FWBMCOut	FORTWALT(	NICEVILLE	1117,SCEDARAVE	15:45	15:30	MED	SCCUT18	OCTS	2.34	AM	TD	1	96	15:30	15:39	GEN
1816	1705055	6/30/2017	DEM-DEM/	Powell,Ann	707,LLOYDS	FORTWALT(	FORTWALTONBE	WaffleHouse(Island	12:30	12:42	EMP	SCCUT16	OCTS	2.34	AM	TD	1	44	12:30	13:30	GEN
1816	1705056	6/30/2017	DEM-DEM/	Powell,Ann	707,LLOYDS	FORTWALT(	FORTWALTONBE	WaffleHouse(Island	6:15	6:00	EMP	SCCUT4	OCTS	2.34	AM	TD	1	98	6:04	6:43	GEN
1881	1694732	6/6/2017	DEM-DEM/	Powell,Ann	707,LLOYDS	FORTWALT(	FORTWALTONBE	WaffleHouse(Island	13:15	13:06	EMP	SCCUT23	OCTS	3.35	AM	TD	1	60	12:51	13:23	GEN
1881	1695101	6/7/2017	DEM-DEM/	Powell,Ann	707,LLOYDS	FORTWALT(	FORTWALTONBE	WaffleHouse(Island	13:15	13:30	EMP	NCCUT8	OCTS	3.14	AM	TD	1	81	13:15	13:43	GEN
1881	1695102	6/7/2017	DEM-DEM/	Powell,Ann	707,LLOYDS	FORTWALT(	FORTWALTONBE	WaffleHouse(Island	13:15	13:00	EMP	SCCUT91	OCTS	3.14	AM	TD	1	33	13:14	13:39	GEN
1881	1701248	6/16/2017	DEM-DEM/	Powell,Ann	707,LLOYDS	FORTWALT(	FORTWALTONBE	WaffleHouse(Island	13:15	13:15	EMP	SCCUT29	OCTS	3.24	AM	TD	1	98	13:07	13:29	GEN
1881	1701249	6/16/2017	DEM-DEM/	Powell,Ann	707,LLOYDS	FORTWALT(	FORTWALTONBE	WaffleHouse(Island	13:20	13:20	EMP	SCCUT16	OCTS	3.24	AM	TD	1	60	13:20	13:40	GEN
1914	1697984	6/9/2017	DEM-DEM/	Powell,Ann	707,LLOYDS	FORTWALT(	FORTWALTONBE	WaffleHouse(Island	13:00	13:07	EMP	SCCUT15	OCTS	2.86	AM	TD	1	8	13:14	13:33	GEN
1914	1697985	6/9/2017	DEM-DEM/	Powell,Ann	707,LLOYDS	FORTWALT(	FORTWALTONBE	WaffleHouse(Island	13:15	13:04	EMP	SCCUT21	OCTS	2.86	AM	TD	1	4	12:43	13:01	GEN
1914	1701138	6/16/2017	DEM-DEM/	Powell,Ann	707,LLOYDS	FORTWALT(	FORTWALTONBE	WaffleHouse(Island	13:15	13:23	EMP	SCCUT91	OCTS	2.86	AM	TD	1	33	13:11	13:28	GEN

1914	1703205	6/23/2017	DEM-DEM/	Powell,Ann	707,LLOYDS	FORTWALT(	FORTWALTONBE	WaffleHouse(Island	7:30	8:00	EMP	SCCUT16	OCTS	2.86	AM	TD	1	47	7:35	7:50	GEN
1914	1703207	6/23/2017	DEM-DEM/	Powell,Ann	707,LLOYDS	FORTWALT(	FORTWALTONBE	WaffleHouse(Island	13:15	13:00	EMP	SCCUT16	OCTS	2.86	AM	TD	1	31	12:57	13:10	GEN
1914	1703917	6/28/2017	DEM-DEM/	Powell,Ann	707,LLOYDS	FORTWALT(	FORTWALTONBE	WaffleHouse(Island	16:00	16:11	EMP	NCCUT16	OCTS	2.86	AM	TD	1	34	17:07	17:31	GEN
1914	1703918	6/28/2017	DEM-DEM/	Powell,Ann	WaffleHouse	FORTWALT(	FORTWALTONBE	924,MARWALTDR	11:00	11:56	EMP	SCCUT27	OCTS	2.86	AM	TD	1	94	11:37	11:57	GEN
1914	1704899	6/30/2017	DEM-DEM/	Buchala,Dorothy	228,CORALD	FORTWALT(	FORTWALTONBE	Wal-Mart(FtWalton	7:15	7:16	EMP	SCCUT16	OCTS	2.86	AM	TD	1	31	7:05	7:59	GEN
2142	1693448	6/2/2017	DEM-DEM/	Buchala,Dorothy	228,CORALD	FORTWALT(	FORTWALTONBE	Wal-Mart(FtWalton	6:00	6:00	EMP	SCCUT91	OCTS	4.34	AM	TD	2	33	6:00	6:45	GEN
2142	1693449	6/2/2017	DEM-DEM/	Buchala,Dorothy	228,CORALD	FORTWALT(	FORTWALTONBE	Wal-Mart(FtWalton	6:15	6:09	EMP	SCCUT29	OCTS	4.34	AM	TD	2	98	6:00	6:32	GEN
2142	1694327	6/3/2017	DEM-DEM/	Buchala,Dorothy	228,CORALD	FORTWALT(	FORTWALTONBE	Wal-Mart(FtWalton	6:28	6:14	EMP	SCCUT22	OCTS	4.34	AM	TD	2	44	6:18	6:40	GEN
2142	1694328	6/3/2017	DEM-DEM/	Buchala,Dorothy	228,CORALD	FORTWALT(	FORTWALTONBE	Wal-Mart(FtWalton	7:15	7:13	EMP	SCCUT23	OCTS	4.34	AM	TD	2	60	6:45	7:06	GEN
2142	1695466	6/5/2017	DEM-DEM/	Buchala,Dorothy	228,CORALD	FORTWALT(	FORTWALTONBE	Wal-Mart(FtWalton	7:15	7:36	EMP	SCCUT29	OCTS	4.34	AM	TD	2	4	7:17	7:36	GEN
2142	1696862	6/8/2017	DEM-DEM/	Buchala,Dorothy	228,CORALD	FORTWALT(	FORTWALTONBE	Wal-Mart(FtWalton	7:30	7:36	EMP	NCCUT14	OCTS	4.34	AM	TD	2	82	7:30	7:45	GEN
2142	1696864	6/8/2017	DEM-DEM/	Buchala,Dorothy	228,CORALD	FORTWALT(	FORTWALTONBE	Wal-Mart(FtWalton	7:00	7:00	EMP	SCCUT3	OCTS	4.34	AM	TD	2	4	6:57	7:11	GEN
2142	1696863	6/9/2017	DEM-DEM/	Buchala,Dorothy	228,CORALD	FORTWALT(	FORTWALTONBE	Wal-Mart(FtWalton	7:21	12:10	MED	SCCUT23	OCTS	4.34	AM	TD	2	73	7:10	7:23	GEN
2142	1696865	6/9/2017	DEM-DEM/	Buchala,Dorothy	228,CORALD	FORTWALT(	FORTWALTONBE	Wal-Mart(FtWalton	7:15	7:12	EMP	NCCUT17	OCTS	4.34	AM	TD	2	88	7:18	7:30	GEN
2142	1696866	6/10/2017	DEM-DEM/	Buchala,Dorothy	228,CORALD	FORTWALT(	FORTWALTONBE	Wal-Mart(FtWalton	7:15	8:02	EMP	SCCUT10	OCTS	4.34	AM	TD	2	47	7:27	7:39	GEN
2142	1696867	6/10/2017	DEM-DEM/	Buchala,Dorothy	228,CORALD	FORTWALT(	FORTWALTONBE	Wal-Mart(FtWalton	6:28	6:41	EMP	SCCUT91	OCTS	4.34	AM	TD	2	33	6:39	6:51	GEN
2142	1696913	6/12/2017	DEM-DEM/	Buchala,Dorothy	228,CORALD	FORTWALT(	FORTWALTONBE	Wal-Mart(FtWalton	6:15	6:16	EMP	sccut3	OCTS	4.34	AM	TD	2	87	6:27	6:37	GEN
2142	1696914	6/12/2017	DEM-DEM/	Buchala,Dorothy	228,CORALD	FORTWALT(	FORTWALTONBE	Wal-Mart(FtWalton	7:13	7:23	EMP	SCCUT11	OCTS	4.34	AM	TD	2	4	7:31	7:41	GEN
2142	1698404	6/15/2017	DEM-DEM/	Buchala,Dorothy	228,CORALD	FORTWALT(	FORTWALTONBE	Wal-Mart(FtWalton	6:15	6:32	EMP	NCCUT2	OCTS	4.34	AM	TD	2	63	6:45	7:15	GEN
2142	1698405	6/15/2017	DEM-DEM/	Buchala,Dorothy	Wal-Mart(Ft	FORTWALT(	FORTWALTONBE	228,CORALDRSW	18:56	19:21	EMP	SCCUT7	OCTS	4.34	AM	TD	2	94	18:15	18:34	GEN
2142	1702185	6/22/2017	DEM-DEM/	Buchala,Dorothy	Wal-Mart(Ft	FORTWALT(	FORTWALTONBE	228,CORALDRSW	18:45	18:30	EMP	SCCUT3	OCTS	4.34	AM	TD	2	4	18:30	18:45	GEN
2142	1702184	6/23/2017	DEM-DEM/	Buchala,Dorothy	Wal-Mart(Ft	FORTWALT(	FORTWALTONBE	228,CORALDRSW	18:30	18:30	EMP	SCCUT17	OCTS	4.34	AM	TD	2	61	18:55	19:10	GEN
2142	1702785	6/24/2017	DEM-DEM/	Buchala,Dorothy	Wal-Mart(Ft	FORTWALT(	FORTWALTONBE	228,CORALDRSW	17:45	17:54	EMP	SCCUT24	OCTS	4.34	AM	TD	2	95	17:43	17:56	GEN
2142	1702787	6/24/2017	DEM-DEM/	Buchala,Dorothy	Wal-Mart(Ft	FORTWALT(	FORTWALTONBE	228,CORALDRSW	17:00	17:16	EMP	SCCUT24B[Ir	OCTS	4.34	AM	TD	2	95	18:16	18:29	GEN
2142	1704607	6/29/2017	DEM-DEM/	Buchala,Dorothy	Wal-Mart(Ft	FORTWALT(	FORTWALTONBE	228,CORALDRSW	18:45	19:38	MED	SCCUT24	OCTS	4.34	AM	TD	2	33	19:44	19:57	GEN
2142	1704608	6/29/2017	DEM-DEM/	Buchala,Dorothy	Wal-Mart(Ft	FORTWALT(	FORTWALTONBE	228,CORALDRSW	17:45	19:00	EMP	SHOOTER1	OCTS	4.34	AM	TD	2	75	17:59	18:11	GEN
2142	1705594	6/30/2017	DEM-DEM/	Buchala,Dorothy	Wal-Mart(Ft	FORTWALT(	FORTWALTONBE	228,CORALDRSW	17:45	18:38	EMP	SCCUT24	OCTS	4.34	AM	TD	2	87	17:42	17:53	GEN
2142	1705596	6/30/2017	DEM-DEM/	Buchala,Dorothy	Wal-Mart(Ft	FORTWALT(	FORTWALTONBE	228,CORALDRSW	18:45	18:56	EMP	SCCUT24B[Ir	OCTS	4.34	AM	TD	2	41	18:19	18:30	GEN
2470	1693451	6/2/2017	DEM-DEM/	Buchala,Dorothy	Wal-Mart(Ft	FORTWALT(	FORTWALTONBE	228,CORALDRSW	18:45	18:30	EMP	SCCUT28	OCTS	5.52	AM	TD	2	60	18:25	18:36	GEN
2470	1694331	6/3/2017	DEM-DEM/	Buchala,Dorothy	Wal-Mart(Ft	FORTWALT(	FORTWALTONBE	228,CORALDRSW	17:30	17:30	EMP	SCCUT9	OCTS	5.52	AM	TD	2	75	17:23	17:34	GEN
2470	1694332	6/3/2017	DEM-DEM/	Buchala,Dorothy	Wal-Mart(Ft	FORTWALT(	FORTWALTONBE	228,CORALDRSW	17:45	17:57	EMP	SCCUT18	OCTS	5.52	AM	TD	2	8	17:57	18:08	GEN
2470	1694333	6/5/2017	DEM-DEM/	Buchala,Dorothy	Wal-Mart(Ft	FORTWALT(	FORTWALTONBE	228,CORALDRSW	18:57	19:52	EMP	SCCUT11	OCTS	5.52	AM	TD	2	73	18:20	18:29	GEN
2470	1694334	6/5/2017	DEM-DEM/	Buchala,Dorothy	Wal-Mart(Ft	FORTWALT(	FORTWALTONBE	228,CORALDRSW	18:45	19:08	EMP	SCCUT24	OCTS	5.52	AM	TD	2	43	18:30	18:39	GEN
2470	1694335	6/6/2017	DEM-DEM/	Buchala,Dorothy	Wal-Mart(Ft	FORTWALT(	FORTWALTONBE	228,CORALDRSW	18:57	18:57	EMP	SCCUT7	OCTS	5.52	AM	TD	2	43	18:14	18:23	GEN
2470	1694336	6/6/2017	DEM-DEM/	Buchala,Dorothy	228,CORALD	FORTWALT(	FORTWALTONBE	999,MARWALTDR	12:19	12:01	MED	SCCUT25	OCTS	5.52	AM	TD	2	96	11:55	12:21	GEN
2470	1696259	6/9/2017	DEM-DEM/	Buchala,Dorothy	228,CORALD	FORTWALT(	FORTWALTONBE	WhiteWilsonEast(St	13:15	13:18	MED	SCCUT91	OCTS	5.52	AM	TD	2	33	13:10	13:25	GEN
2470	1696260	6/9/2017	DEM-DEM/	Buchala,Dorothy	WhiteWilsor	FORTWALT(	FORTWALTONBE	228,CORALDRSW	15:24	17:31	MED	SCCUT18	OCTS	5.52	AM	TD	2	96	15:44	16:20	GEN
2470	1696857	6/10/2017	DEM-DEM/	Buchala,Dorothy	999,MARWA	FORTWALT(	FORTWALTONBE	228,CORALDRSW	14:25	14:27	MED	SCCUT25	OCTS	5.52	AM	TD	2	96	14:21	14:47	GEN
2470	1697375	6/13/2017	STA-STAND	Bogan,Flora	113,WAYNE,	FORTWALT(	FORTWALTONBE	215,YACHTCLUBDRI	7:00	6:54	EMP	NCCUT17	OCTS	5.52	AM	TD	2	34	7:00	7:39	GEN
2470	1697376	6/13/2017	STA-STAND	Bogan,Flora	113,WAYNE,	FORTWALT(	FORTWALTONBE	215,YACHTCLUBDRI	7:00	7:03	EMP	SCCUT26	OCTS	5.52	AM	TD	2	71	6:54	7:33	GEN
2470	1698787	6/15/2017	STA-STAND	Bogan,Flora	113,WAYNE,	FORTWALT(	FORTWALTONBE	215,YACHTCLUBDRI	7:00	7:04	EMP	SCCUT91	OCTS	12.7	AM	TD	5	33	6:53	7:30	GEN
2470	1698788	6/15/2017	STA-STAND	Bogan,Flora	113,WAYNE,	FORTWALT(	FORTWALTONBE	215,YACHTCLUBDRI	7:00	6:57	EMP	SCCUT29	OCTS	12.7	AM	TD	5	4	6:23	6:53	GEN
2470	1698789	6/16/2017	STA-STAND	Bogan,Flora	113,WAYNE,	FORTWALT(	FORTWALTONBE	215,YACHTCLUBDRI	7:00	7:20	EMP	SCCUT25	OCTS	5.52	AM	TD	2	73	7:28	7:55	GEN
2470	1698790	6/16/2017	STA-STAND	Bogan,Flora	113,WAYNE,	FORTWALT(	FORTWALTONBE	215,YACHTCLUBDRI	7:00	6:45	EMP	SCCUT10	OCTS	5.52	AM	TD	2	41	6:45	7:05	GEN
2470	1700652	6/17/2017	STA-STAND	Bogan,Flora	113,WAYNE,	FORTWALT(	FORTWALTONBE	215,YACHTCLUBDRI	7:00	7:13	EMP	SCCUT15	OCTS	5.52	AM	TD	2	8	7:26	7:45	GEN
2470	1700653	6/17/2017	STA-STAND	Bogan,Flora	113,WAYNE,	FORTWALT(	FORTWALTONBE	215,YACHTCLUBDRI	7:00	7:30	EMP	SCCUT22	OCTS	5.52	AM	TD	2	71	7:13	7:27	GEN
2470	1700654	6/19/2017	STA-STAND	Bogan,Flora	113,WAYNE,	FORTWALT(	FORTWALTONBE	215,YACHTCLUBDRI	7:00	7:00	EMP	SCCUT22	OCTS	5.52	AM	TD	2	44	7:21	7:33	GEN
2470	1700656	6/19/2017	STA-STAND	Bogan,Flora	215,YACHTC	FORTWALT(	FORTWALTONBE	113,WAYNEAVENW	12:00	12:09	EMP	SCCUT4	OCTS	5.52	AM	TD	2	96	12:03	12:35	GEN
2470	1700655	6/20/2017	STA-STAND	Bogan,Flora	215,YACHTC	FORTWALT(	FORTWALTONBE	113,WAYNEAVENW	12:00	12:47	EMP	SCCUT91	OCTS	5.52	AM	TD	2	33	11:54	12:26	GEN
2470	1700657	6/20/2017	STA-STAND	Bogan,Flora	215,YACHTC	FORTWALT(	FORTWALTONBE	113,WAYNEAVENW	14:00	14:00	EMP	SCCUT26	OCTS	5.52	AM	TD	2	71	14:12	14:30	GEN
2470	1701585	6/22/2017	STA-STAND	Bogan,Flora	215,YACHTC	FORTWALT(	FORTWALTONBE	113,WAYNEAVENW	12:00	12:15	EMP	SCCUT26	OCTS	12.7	AM	TD	5	71	12:33	12:50	GEN
2470	1701586	6/22/2017	STA-STAND	Bogan,Flora	215,YACHTC	FORTWALT(	FORTWALTONBE	113,WAYNEAVENW	12:00	12:05	EMP	SCCUT11	OCTS	12.7	AM	TD	5	73	12:02	12:16	GEN
2470	1702166	6/23/2017	STA-STAND	Bogan,Flora	215,YACHTC	FORTWALT(	FORTWALTONBE	113,WAYNEAVENW	14:00	14:00	EMP	SCCUT26	OCTS	5.52	AM	TD	2	61	14:00	14:13	GEN
2470	1702784	6/24/2017	STA-STAND	Bogan,Flora	215,YACHTC	FORTWALT(	FORTWALTONBE	113,WAYNEAVENW	14:00	14:04	EMP	SCCUT13	OCTS	5.52	AM	TD	2	4	14:07	14:20	GEN
2470	1702781	6/26/2017	STA-STAND	Bogan,Flora	215,YACHTC	FORTWALT(	FORTWALTONBE	113,WAYNEAVENW	12:00	14:16	EMP	SCCUT27	OCTS	5.52	AM	TD	2	31	11:55	12:05	GEN
2470	1702782	6/26/2017	STA-STAND	Bogan,Flora	215,YACHTC	FORTWALT(	FORTWALTONBE	113,WAYNEAVENW	14:00	14:14	EMP	SCCUT23	OCTS	5.52	AM	TD	2	60	14:00	14:09	GEN
2470	1703446	6/27/2017	DEM-DEM/	Skarlot,Siranne	1316,ALSDR	NICEVILLE	NICEVILLE	ZookChiropractic:11	9:15	9:07	MED	TCCUT1	OCTS	5.52	AM	TD	2	75	9:03	9:15	GEN
2470	1703447	6/27/2017	DEM-DEM/	Skarlot,Siranne	ZookChiropr	NICEVILLE	NICEVILLE	1316,ALSDR	11:15	11:15	MED	SCCUT10	OCTS	5.52	AM	TD	2	41	11:00	11:10	GEN
2470	1704409	6/29/2017	DEM-DEM/	Yates,Audrey	231,SANTAR	FORTWALT(	FORTWALTONBE	73,EGLINPKWYNE	6:34	6:36	SCP	sccut3	OCTS	12.7	AM	TD	5	96	6:31	7:00	GEN
2470	1704410	6/29/2017	DEM-DEM/	Yates,Audrey	231,SANTAR	FORTWALT(	FORTWALTONBE	73,EGLINPKWYNE	6:30	6:18	EMP	SCCUT26	OCTS	12.7	AM	TD	5	71	6:17	6:44	GEN
2470	1704909	6/30/2017	DEM-DEM/	Yates,Audrey	231,SANTAR	FORTWALT(	FORTWALTONBE	73,EGLINPKWYNE	6:30	6:30	EMP	SCCUT15	OCTS	5.52	AM	TD	2	8	6:23	6:37	GEN
2470	1704910	6/30/2017	DEM-DEM/	Yates,Audrey	231,SANTAR	FORTWALT(	FORTWALTONBE	73,EGLINPKWYNE	6:30	6:45	EMP	SCCUT91	OCTS	5.52	AM	TD	2	33	6:27	6:37	GEN
2566	1694315	6/2/2017	DEM-DEM/	Yates,Audrey	231,SANTAR	FORTWALT(	FORTWALTONBE	73,EGLINPKWYNE	6:30	6:24	EMP	SCCUT10	OCTS	4.95	AM	TD	2	47	6:35	6:45	GEN
2566	1694316	6/5/2017	DEM-DEM/	Yates,Audrey	231,SANTAR	FORTWALT(	FORTWALTONBE	73,EGLINPKWYNE	6:30	6:19	SCP	SCCUT15	OCTS	4.95	AM	TD	2	8	6:15	6:25	GEN
2566	1697133	6/8/2017	DEM-DEM/	Yates,Audrey	231,SANTAR	FORTWALT(	FORTWALTONBE	73,EGLINPKWYNE	6:42	17:30	SCP	SCCUT23	OCTS	4.95	AM	TD	2	60	6:16	6:26	GEN
2566	1697134	6/9/2017	DEM-DEM/	Yates,Audrey	231,SANTAR	FORTWALT(	FORTWALTONBE	73,EGLINPKWYNE	6:30	6:27	SCP	SCCUT21	OCTS	4.95	AM	TD	2	61	6:28	6:37	GEN
2566	1700189	6/19/2017	DEM-DEM/	Yates,Audrey	231,SANTAR	FORTWALT(	FORTWALTONBE	73,EGLINPKWYNE	6:30	6:19	SCP	SCCUT4	OCTS	4.95	AM	TD	2	98	6:18	6:27	GEN
2566	1701146	6/20/2017	DEM-DEM/	Yates,Audrey	231,SANTAR	FORTWALT(	FORTWALTONBE	73,EGLINPKWYNE	6:30	6:30	EMP	SCCUT16	OCTS	4.95	AM	TD	2	31	6:20	6:28	GEN
2566	1702896	6/22/2017	DEM-DEM/	Yates,Audrey	231,SANTAR	FORTWALT(	FORTWALTONBE	73,EGLINPKWYNE	6:34	6:27	EMP	SCCUT29	OCTS	4.95	AM	TD	2	98	6:18	6:25	GEN
2566	1702897	6/23/2017	DEM-DEM/	Yates,Audrey	231,SANTAR	FORTWALT(	FORTWALTONBE	73,EGLINPKWYNE	6:30	6:30	EMP	SCCUT16	OCTS	4.95	AM	TD	2	47	6:27	6:34	GEN
2566	1703448	6/26/2017	DEM-DEM/	Yates,Audrey	231,SANTAR	FORTWALT(	FORTWALTONBE	73,EGLINPKWYNE	6:30	6:36	EMP	SCCUT26	OCTS	4.95	AM	TD	2	61	6:44	6:51	GEN
2566	1703449	6/27/2017	DEM-DEM/	Yates,Audrey	231,SANTAR	FORTWALT(	FORTWALTONBE	WhitakerDonaldMD	12:45	12:55	MED	SCCUT13	OCTS	4.95	AM	TD	2	4	12:37	12:52	GEN
2566	1704637	6/29/2017	DEM-DEM/	Yates,Audrey	WhitakerDo	FORTWALT(	FORTWALTONBE	231,SANTAROSAST	14:45	14:30	MED	SCCUT91	OCTS	4.95	AM	TD	2	33	14:10	14:23	GEN
2566	1704935	6/30/2017	DEM-DEM/	Yates,Audrey	OkaloosaCo	FORTWALT(	FORTWALTONBE	73,EGLINPKWYNE	10:15	10:05	SCP	SCCUT18	OCTS	4.95	AM	TD	2	44	10:02	10:43	GEN
2566	1705860	6/30/2017	DEM-DEM/	Yates,Audrey	231,SANTAR	FORTWALT(	FORTWALTONBE	OkaloosaCountyCo	7:45	7:30	SCP	SCCUT91	OCTS	5.82	AM	TD	2	33	7:26	8:01	GEN
2566	1705861	6/30/2017	DEM-DEM/	Yates,Audrey	231,SANTAR	FORTWALT(	FORTWALTONBE	OkaloosaCountyCo	6:45	6:30	SCP	SCCUT91	OCTS	4.95	AM	TD	2	33	6:58	7:34	GEN
2936	1694364	6/2/2017	STA-STAND	Donia,Anthony	937,DENTOI	FORTWALT(	SHALIMAR	OkaloosaCountyPro	7:00	7:15	EMP	NCCUT9	OCTS	2.96	AM	TD	1	62	6:55	7:57	GEN
2936	1694366	6/2/2017	STA-STAND	Donia,Anthony	937,DENTOI	FORTWALT(	SHALIMAR	OkaloosaCountyPro	7:00	7:09	EMP	SCCUT16	OCTS	2.96	AM	TD	1	31	7:03	7:52	GEN
2936	1694365	6/3/2017	STA-STAND	Donia,Anthony	937,DENTOI	FORTWALT(	SHALIMAR	OkaloosaCountyPro	7:00	7:09	EMP	SCCUT91	OCTS	2.96	AM	TD	1	33	6:58	7:46	GEN
2936	1694367	6/3/2017	STA-STAND	Donia,Anthony	937,DENTOI	FORTWALT(	SHALIMAR	OkaloosaCountyPro	7:00	6:55	EMP	SCCUT15	OCTS	2.96	AM	TD	1	8	7:13	7:54	GEN
2936	1695831	6/5/2017	STA-STAND	Donia,Anthony	937,DENTOI	FORTWALT(	SHALIMAR	OkaloosaCountyPro	7:00	7:50	EMP	SCCUT11	OCTS	3.48	AM	TD	1	87	7:00	7:40	GEN
2936	1695832	6/5/2017	STA-STAND	Donia,Anthony	937,DENTOI	FORTWALT(	SHALIMAR	OkaloosaCountyPro	7:00	7:29	EMP	NCCUT17	OCTS	3.48	AM	TD	1	88	7:14	7:50	GEN
2936	1696427	6/6/2017	STA-STAND	Donia,Anthony	937,DENTOI	FORTWALT(	SHALIMAR	OkaloosaCountyPro	7:00	7:26	EMP	SCCUT26	OCTS	2.96	AM	TD	1	87	7:12	7:42	GEN
2936	1696428	6/6/2017	STA-STAND	Donia,Anthony	937,DENTOI	FORTWALT(	SHALIMAR	OkaloosaCountyPro	6:52	7:13	EMP	sccut3	OCTS	2.96	AM	TD	1	87	7:11	7:30	GEN
2936	1697141	6/7/2017	STA-STAND	Donia,Anthony	937,DENTOI	FORTWALT(	SHALIMAR	OkaloosaCountyPro	7:00	7:06	EMP	SCCUT15	OCTS	3.48	AM	TD	1	8	7:18	7:34	GEN
2936	1697142	6/7/2017	STA-STAND	Donia,Anthony	937,DENTOI	FORTWALT(	SHALIMAR	OkaloosaCountyPro	7:00	7:32	EMP	NCCUT4	OCTS	3.48	AM	TD	1	64	7:30	7:45	GEN
2936	1697914	6/10/2017	STA-STAND	Donia,Anthony	937,DENTOI	FORTWALT(	SHALIMAR	OkaloosaCountyPro	7:00	7:15	EMP	SCCUT26	OCTS	2.96	AM	TD	1	87	6:45	6:59	GEN
2936	1697916	6/10/2017	STA-STAND	Donia,Anthony	937,DENTOI	FORTWALT(	SHALIMAR	OkaloosaCountyPro	7:00	7:51	EMP	SCCUT26	OCTS	2.96	AM	TD	1	98	7:17	7:30	GEN
2936	1700339	6/13/2017	STA-STAND	Donia,Anthony	937,DENTOI	FORTWALT(	SHALIMAR	OkaloosaCountyPro	7:00	7:15	EMP	SCCUT91	OCTS	2.96	AM	TD	1	33	7:00	7:12	GEN
2936	1700340	6/13/2017	STA-STAND	Donia,Anthony	937,DENTOI	FORTWALT(	SHALIMAR	OkaloosaCountyPro	7:00	7:10	EMP	SCCUT22	OCTS	2.96	AM	TD	1	44	7:00	7:11	GEN
2936	1700341	6/14/2017	STA-STAND	Donia,Anthony	937,DENTOI	FORTWALT(	SHALIMAR	OkaloosaCountyPro	7:00	7:24	EMP	SCCUT91	OCTS	2.96	AM	TD	1	33	7:24	7:35	GEN
2936	1700342	6/14/2017	STA-STAND	Donia,Anthony	937,DENTOI	FORTWALT(	SHALIMAR	OkaloosaCountyPro	7:00	6:48	EMP	SCCUT16	OCTS	2.96	AM	TD	1	47	6:35	6:45	GEN
2936	1701336	6/16/2017	STA-STAND	Donia,Anthony	937,DENTOI	FORTWALT(	SHALIMAR	OkaloosaCountyPro	7:00	6:59	EMP	SCCUT91	OCTS	2.96	AM	TD	1	33	6:50	7:00	GEN
2936	1701340	6/16/2017	STA-STAND	Donia,Anthony	937,DENTOI	FORTWALT(	SHALIMAR	OkaloosaCountyPro	7:00	7:06	EMP	SCCUT91	OCTS	2.96	AM	TD	1	33	7:00	7:10	GEN
2936	1701337	6/17/2017	STA-STAND	Donia,Anthony	937,DENTOI	FORTWALT(	SHALIMAR	OkaloosaCountyPro	7:00	8:04	EMP	SCCUT91	OCTS	2.96	AM	TD	1	33	7:48	7:57	GEN
2936	1701341	6/17/2017	STA-STAND	Donia,Anthony	937,DENTOI	FORTWALT(	SHALIMAR	OkaloosaCountyPro	7:00	7:35	EMP	sccut3	OCTS	2.96	AM	TD	1	75	7:38	7:45	GEN
2936	1701338	6/19/2017	STA-STAND	Donia,Anthony	OkaloosaCo	SHALIMAR	FORTWALTONBE	937,DENTONBLVD	10:30	10:30	EMP	SCCUT17	OCTS	2.96	AM	TD	1	61	10:20	11:31	GEN
2936	1701342	6/19/2017	STA-STAND	Donia,Anthony	OkaloosaCo	SHALIMAR	FORTWALTONBE	937,DENTONBLVD	10:30	10:45	EMP	SCCUT23	OCTS	2.96	AM	TD	1	60	10:18	11:19	GEN
2936	1701339	6/20/2017	STA-STAND	Donia,Anthony	OkaloosaCo	SHALIMAR	FORTWALTONBE	937,DENTONBLVD	10:30	10:30	EMP	SCCUT11	OCTS	2.96	AM	TD	1	31	10:06	10:23	GEN
2936	1701343	6/20/2017	STA-STAND	Donia,Anthony	OkaloosaCo	SHALIMAR	FORTWALTONBE	937,DENTONBLVD	10:30	10:30	EMP	SCCUT7	OCTS	2.96	AM	TD	1	3	10:43	10:56	GEN
2936	1704174	6/23/2017	STA-STAND	Donia,Anthony	OkaloosaCo	SHALIMAR	FORTWALTONBE	937,DENTONBLVD	10:30	10:30	EMP	SCCUT11	OCTS	2.96	AM	TD	1	44	10:36	10:47	GEN
2936	1704175	6/23/2017	STA-STAND	Donia,Anthony	OkaloosaCo	SHALIMAR	FORTWALTONBE	937,DENTONBLVD	10:30	10:37	EMP	SCCUT26	OCTS	2.96	AM	TD	1	71	10:19	10:30	GEN
2936	1704176	6/24/2017	MIL-MILITA	Zubick,Phillip	1620,DATEP	NICEVILLE	EGLINAFB	EGLINLCIBASESUPP	7:15	7:07	EMP	SCCUT16	OCTS	2.96	AM	TD	1	60	7:04	7:50	GEN
2936	1704177	6/24/2017	MIL-MILITA	Zubick,Phillip	1620,DATEP	NICEVILLE	EGLINAFB	EGLINLCIBASESUPP	7:15	7:20	EMP	sccut3	OCTS	2.96	AM	TD	1	95	7:13	7:55	GEN
2936	1704178	6/26/2017	MIL-MILITA	Zubick,Phillip	1620,DATEP	NICEVILLE	EGLINAFB	EGLINLCIBASESUPP	7:15	7:00	EMP	TCCUT1	OCTS	2.96	AM	TD	1	94	6:50	7:25	GEN
2936	1704180	6/26/2017	MIL-MILITA	Zubick,Phillip	1620,DATEP	NICEVILLE	EGLINAFB	EGLINLCIBASESUPP	7:15	7:14	EMP	TCCUT1	OCTS	2.96	AM	TD	1	87	6:50	7:25	GEN
2936	1704179	6/27/2017	MIL-MILITA	Zubick,Phillip	1620,DATEP	NICEVILLE	EGLINAFB	EGLINLCIBASESUPP	7:15	7:15	EMP	TCCUT1	OCTS	2.96	AM	TD	1	75	6:50	7:25	GEN

2936	1704181	6/27/2017	MIL-MILITA	Zubick,Phillip	1620,DATEP	NICEVILLE	EGLINAFB	EGLINLCIBASESUPP	7:15	7:00	EMP	TCCUT1	OCTS	2.96	AM	TD	1	75	6:50	7:25	GEN
2936	1706798	6/30/2017	MIL-MILITA	Zubick,Phillip	1620,DATEP	NICEVILLE	EGLINAFB	EGLINLCIBASESUPP	7:15	7:11	EMP	TCCUT1	OCTS	2.96	AM	TD	1	75	6:50	7:25	GEN
2936	1706800	6/30/2017	MIL-MILITA	Zubick,Phillip	1620,DATEP	NICEVILLE	EGLINAFB	EGLINLCIBASESUPP	7:15	7:15	EMP	TCCUT1	OCTS	2.96	AM	TD	1	73	6:50	7:25	GEN
3301	1693204	6/2/2017	MIL-MILITA	Zubick,Phillip	1620,DATEP	NICEVILLE	EGLINAFB	EGLINLCIBASESUPP	7:15	7:00	EMP	TCCUT1	OCTS	3.18	AM	TD	1	73	6:50	7:25	GEN
3301	1693211	6/2/2017	MIL-MILITA	Zubick,Phillip	1620,DATEP	NICEVILLE	EGLINAFB	EGLINLCIBASESUPP	7:15	7:26	EMP	TCCUT1	OCTS	3.18	AM	TD	1	75	6:50	7:25	GEN
3301	1694101	6/6/2017	MIL-MILITA	Zubick,Phillip	1620,DATEP	NICEVILLE	EGLINAFB	EGLINLCIBASESUPP	7:15	7:00	EMP	TCCUT1	OCTS	3.18	AM	TD	1	75	6:50	7:23	GEN
3301	1694102	6/6/2017	MIL-MILITA	Zubick,Phillip	1620,DATEP	NICEVILLE	EGLINAFB	EGLINLCIBASESUPP	7:15	7:02	EMP	TCCUT1	OCTS	3.18	AM	TD	1	75	6:50	7:20	GEN
3301	1695861	6/9/2017	MIL-MILITA	Zubick,Phillip	1620,DATEP	NICEVILLE	EGLINAFB	EGLINLCIBASESUPP	7:15	7:22	EMP	TCCUT1	OCTS	3.18	AM	TD	1	95	7:00	7:30	GEN
3301	1695868	6/9/2017	MIL-MILITA	Zubick,Phillip	1620,DATEP	NICEVILLE	EGLINAFB	EGLINLCIBASESUPP	7:15	7:00	EMP	TCCUT1	OCTS	3.18	AM	TD	1	75	6:50	7:15	GEN
3301	1697176	6/13/2017	MIL-MILITA	Zubick,Phillip	1620,DATEP	NICEVILLE	EGLINAFB	EGLINLCIBASESUPP	7:15	7:00	EMP	TCCUT1	OCTS	3.18	AM	TD	1	75	7:05	7:25	GEN
3301	1697177	6/13/2017	MIL-MILITA	Zubick,Phillip	1620,DATEP	NICEVILLE	EGLINAFB	EGLINLCIBASESUPP	7:15	7:40	EMP	SCCUT4	OCTS	3.18	AM	TD	1	87	7:15	7:35	GEN
3301	1698549	6/16/2017	MIL-MILITA	Zubick,Phillip	1620,DATEP	NICEVILLE	EGLINAFB	EGLINLCIBASESUPP	7:15	7:00	EMP	TCCUT1	OCTS	3.18	AM	TD	1	75	6:55	7:15	GEN
3301	1698556	6/16/2017	MIL-MILITA	Zubick,Phillip	1620,DATEP	NICEVILLE	EGLINAFB	EGLINLCIBASESUPP	7:15	7:00	EMP	TCCUT1	OCTS	3.18	AM	TD	1	75	7:06	7:23	GEN
3301	1700450	6/20/2017	MIL-MILITA	Zubick,Phillip	1620,DATEP	NICEVILLE	EGLINAFB	EGLINLCIBASESUPP	7:15	7:10	EMP	sccut3	OCTS	3.18	AM	TD	1	75	7:08	7:24	GEN
3301	1700451	6/20/2017	STA-STAND	Donia,Anthony	OkaloosaCo	SHALIMAR	FORTWALTONBE	937,DENTONBLVD	10:30	18:23	EMP	SCCUT91	OCTS	3.18	AM	TD	1	33	10:10	10:21	GEN
3301	1701920	6/23/2017	MIL-MILITA	Zubick,Phillip	EGLINLCIBA	EGLINAFB	NICEVILLE	1620,DATEPALMDR	16:00	16:10	EMP	SCCUT7	OCTS	3.18	AM	TD	1	41	15:38	16:35	GEN
3301	1701927	6/23/2017	MIL-MILITA	Zubick,Phillip	EGLINLCIBA	EGLINAFB	NICEVILLE	1620,DATEPALMDR	16:00	17:03	EMP	SCCUT7	OCTS	3.18	AM	TD	1	8	15:34	16:25	GEN
3301	1703238	6/27/2017	MIL-MILITA	Zubick,Phillip	EGLINLCIBA	EGLINAFB	NICEVILLE	1620,DATEPALMDR	16:00	16:20	EMP	SCCUT7	OCTS	3.18	AM	TD	1	98	15:56	16:40	GEN
3301	1703239	6/27/2017	MIL-MILITA	Zubick,Phillip	EGLINLCIBA	EGLINAFB	NICEVILLE	1620,DATEPALMDR	16:00	16:00	EMP	SCCUT11B[ir	OCTS	3.18	AM	TD	1	60	15:37	16:16	GEN
3301	1704663	6/30/2017	MIL-MILITA	Zubick,Phillip	EGLINLCIBA	EGLINAFB	NICEVILLE	1620,DATEPALMDR	16:00	16:14	EMP	SCCUT7	OCTS	3.18	AM	TD	1	43	15:49	16:22	GEN
3301	1704670	6/30/2017	MIL-MILITA	Zubick,Phillip	EGLINLCIBA	EGLINAFB	NICEVILLE	1620,DATEPALMDR	16:00	17:21	EMP	NCCUT6	OCTS	3.18	AM	TD	1	97	16:32	17:03	GEN
3454	1698297	6/12/2017	MIL-MILITA	Zubick,Phillip	EGLINLCIBA	EGLINAFB	NICEVILLE	1620,DATEPALMDR	16:00	16:10	EMP	SCCUT7	OCTS	1.6	AM	TD	1	93	15:51	16:20	GEN
3454	1698298	6/12/2017	MIL-MILITA	Zubick,Phillip	EGLINLCIBA	EGLINAFB	NICEVILLE	1620,DATEPALMDR	16:00	16:00	EMP	SCCUT7B[Int	OCTS	1.6	AM	TD	1	60	15:52	16:19	GEN
3501	1694379	6/1/2017	MIL-MILITA	Zubick,Phillip	EGLINLCIBA	EGLINAFB	NICEVILLE	1620,DATEPALMDR	16:00	16:10	EMP	SCCUT7	OCTS	3.06	AM	TD	1	94	15:55	16:22	GEN
3501	1694380	6/1/2017	MIL-MILITA	Zubick,Phillip	EGLINLCIBA	EGLINAFB	NICEVILLE	1620,DATEPALMDR	16:00	16:10	EMP	SCCUT7	OCTS	3.06	AM	TD	1	43	15:58	16:25	GEN
3501	1696840	6/12/2017	MIL-MILITA	Zubick,Phillip	EGLINLCIBA	EGLINAFB	NICEVILLE	1620,DATEPALMDR	16:00	16:00	EMP	SCCUT7B[Int	OCTS	1.75	AM	TD	1	60	15:53	16:20	GEN
3501	1697860	6/13/2017	MIL-MILITA	Zubick,Phillip	EGLINLCIBA	EGLINAFB	NICEVILLE	1620,DATEPALMDR	16:00	17:38	EMP	SCCUT7	OCTS	1.75	AM	TD	1	94	15:58	16:22	GEN
3501	1697861	6/14/2017	MIL-MILITA	Zubick,Phillip	EGLINLCIBA	EGLINAFB	NICEVILLE	1620,DATEPALMDR	16:00	16:03	EMP	SCCUT7	OCTS	1.75	AM	TD	1	93	16:03	16:25	GEN
3501	1698301	6/15/2017	MIL-MILITA	Zubick,Phillip	EGLINLCIBA	EGLINAFB	NICEVILLE	1620,DATEPALMDR	16:00	16:00	EMP	NCCUT1	OCTS	1.75	AM	TD	1	81	16:02	16:20	GEN
3501	1698822	6/16/2017	MIL-MILITA	Zubick,Phillip	EGLINLCIBA	EGLINAFB	NICEVILLE	1620,DATEPALMDR	16:00	16:10	EMP	SCCUT27	OCTS	1.75	AM	TD	1	94	16:00	16:17	GEN
3501	1700208	6/19/2017	STA-STAND	Donia,Anthony	OkaloosaCo	SHALIMAR	FORTWALTONBE	937,DENTONBLVD	10:30	10:30	EMP	SCCUT7	OCTS	1.75	AM	TD	1	89	10:37	10:48	GEN
3501	1700715	6/20/2017	STA-STAND	Donia,Anthony	OkaloosaCo	SHALIMAR	FORTWALTONBE	937,DENTONBLVD	10:30	10:51	EMP	SCCUT29	OCTS	1.75	AM	TD	1	94	10:28	10:38	GEN
3501	1701168	6/21/2017	STA-STAND	Donia,Anthony	OkaloosaCo	SHALIMAR	FORTWALTONBE	937,DENTONBLVD	10:30	10:30	EMP	SCCUT7	OCTS	1.75	AM	TD	1	94	10:35	10:45	GEN
3501	1701701	6/22/2017	STA-STAND	Donia,Anthony	OkaloosaCo	SHALIMAR	FORTWALTONBE	937,DENTONBLVD	10:30	10:30	EMP	SCCUT21	OCTS	1.75	AM	TD	1	9	10:08	10:17	GEN
3501	1702273	6/23/2017	STA-STAND	Donia,Anthony	OkaloosaCo	SHALIMAR	FORTWALTONBE	937,DENTONBLVD	10:30	10:41	EMP	SCCUT91	OCTS	4.31	AM	TD	2	33	10:55	11:04	GEN
3501	1702274	6/23/2017	STA-STAND	Donia,Anthony	OkaloosaCo	SHALIMAR	FORTWALTONBE	937,DENTONBLVD	10:30	10:36	EMP	SCCUT27	OCTS	4.11	AM	TD	2	31	10:20	10:29	GEN
3501	1702822	6/26/2017	STA-STAND	Donia,Anthony	OkaloosaCo	SHALIMAR	FORTWALTONBE	937,DENTONBLVD	10:30	10:33	EMP	SCCUT18	OCTS	4.31	AM	TD	2	3	10:35	10:44	GEN
3501	1703947	6/27/2017	STA-STAND	Donia,Anthony	OkaloosaCo	SHALIMAR	FORTWALTONBE	937,DENTONBLVD	10:30	10:30	EMP	SCCUT10	OCTS	1.75	AM	TD	1	41	10:10	10:17	GEN
3501	1703948	6/28/2017	STA-STAND	Donia,Anthony	OkaloosaCo	SHALIMAR	FORTWALTONBE	937,DENTONBLVD	10:30	10:30	EMP	SCCUT4	OCTS	1.75	AM	TD	1	96	10:15	10:20	GEN
3501	1704428	6/29/2017	STA-STAND	Donia,Anthony	OkaloosaCo	SHALIMAR	FORTWALTONBE	937,DENTONBLVD	10:30	10:30	EMP	NCCUT2	OCTS	1.75	AM	TD	1	63	10:36	10:41	GEN
3501	1704948	6/30/2017	STA-STAND	Myers,Audrey	322,FRIARTL	MARYESTHI	FORTWALTONBE	Goodwill(FWB):913	7:15	7:00	EMP	SCCUT15	OCTS	1.75	AM	TD	1	8	6:49	7:20	GEN
3517	1692730	6/1/2017	STA-STAND	Myers,Audrey	322,FRIARTL	MARYESTHI	FORTWALTONBE	Goodwill(FWB):913	7:15	7:20	EMP	SCCUT21	OCTS	3.61	AM	TD	1	61	7:10	7:35	GEN
3517	1692731	6/1/2017	STA-STAND	Myers,Audrey	322,FRIARTL	MARYESTHI	FORTWALTONBE	Goodwill(FWB):913	7:15	7:00	EMP	NCCUT17	OCTS	3.61	AM	TD	1	88	7:01	8:01	GEN
3517	1693189	6/2/2017	STA-STAND	Myers,Audrey	322,FRIARTL	MARYESTHI	FORTWALTONBE	Goodwill(FWB):913	7:15	7:13	EMP	SCCUT26	OCTS	3.61	AM	TD	1	71	7:14	8:14	GEN
3517	1693190	6/2/2017	STA-STAND	Myers,Audrey	322,FRIARTL	MARYESTHI	FORTWALTONBE	Goodwill(FWB):913	7:15	7:13	EMP	SCCUT29	OCTS	3.61	AM	TD	1	98	7:17	8:04	GEN
3517	1693837	6/5/2017	STA-STAND	Myers,Audrey	322,FRIARTL	MARYESTHI	FORTWALTONBE	Goodwill(FWB):913	7:15	8:18	EMP	SCCUT91	OCTS	3.61	AM	TD	1	33	8:14	8:33	GEN
3517	1693838	6/5/2017	STA-STAND	Myers,Audrey	Goodwill(FW	FORTWALTO	MARYESTHER	322,FRIARTUCKRD	11:00	11:14	EMP	SCCUT18	OCTS	3.61	AM	TD	1	41	11:17	11:58	GEN
3517	1694088	6/6/2017	STA-STAND	Myers,Audrey	Goodwill(FW	FORTWALTO	MARYESTHER	322,FRIARTUCKRD	11:00	11:01	EMP	SCCUT16	OCTS	3.61	AM	TD	1	73	11:30	12:01	GEN
3517	1694782	6/7/2017	STA-STAND	Myers,Audrey	Goodwill(FW	FORTWALTO	MARYESTHER	322,FRIARTUCKRD	11:00	11:00	EMP	NCCUT11	OCTS	3.61	AM	TD	1	72	11:00	11:30	GEN
3517	1694783	6/7/2017	STA-STAND	Myers,Audrey	Goodwill(FW	FORTWALTO	MARYESTHER	322,FRIARTUCKRD	11:00	11:03	EMP	SCCUT91	OCTS	3.61	AM	TD	1	33	11:14	11:42	GEN
3517	1695265	6/8/2017	STA-STAND	Myers,Audrey	Goodwill(FW	FORTWALTO	MARYESTHER	322,FRIARTUCKRD	11:00	11:00	EMP	SCCUT22	OCTS	3.61	AM	TD	1	44	11:00	11:27	GEN
3517	1695266	6/8/2017	STA-STAND	Myers,Audrey	Goodwill(FW	FORTWALTO	MARYESTHER	322,FRIARTUCKRD	11:00	12:22	EMP	SCCUT7	OCTS	3.61	AM	TD	1	93	10:50	11:17	GEN
3517	1695846	6/9/2017	STA-STAND	Myers,Audrey	322,FRIARTL	MARYESTHI	FORTWALTONBE	Goodwill(FWB):913	7:15	7:47	EMP	SCCUT10	OCTS	3.61	AM	TD	1	41	7:35	8:00	GEN
3517	1695847	6/9/2017	STA-STAND	Myers,Audrey	Goodwill(FW	FORTWALTO	MARYESTHER	322,FRIARTUCKRD	11:00	11:00	EMP	SCCUT22	OCTS	3.61	AM	TD	1	44	11:00	11:19	GEN
3517	1696556	6/12/2017	DEM-DEM/	Myers,Audrey	322,FRIARTL	MARYESTHI	FORTWALTONBE	816,PINEDALERD	10:15	10:09	MED	SCCUT23	OCTS	3.61	AM	TD	1	60	10:07	11:13	GEN
3517	1696557	6/12/2017	DEM-DEM/	Myers,Audrey	816,PINEDAI	MARYESTHI	MARYESTHER	322,FRIARTUCKRD	12:45	12:45	MED	SCCUT26	OCTS	3.61	AM	TD	1	61	12:30	13:12	GEN
3517	1697165	6/13/2017	STA-STAND	Jackson,Tracy	227,COMBSI	FORTWALTO	FORTWALTONBE	WaterfrontRescueN	9:15	9:13	EMP	SCCUT91	OCTS	3.61	AM	TD	1	33	9:05	9:41	GEN
3517	1697575	6/14/2017	STA-STAND	Jackson,Tracy	227,COMBSI	FORTWALTO	FORTWALTONBE	WaterfrontRescueN	9:15	9:15	EMP	SCCUT91	OCTS	3.61	AM	TD	1	33	9:11	9:46	GEN
3517	1697576	6/14/2017	STA-STAND	Jackson,Tracy	227,COMBSI	FORTWALTO	FORTWALTONBE	WaterfrontRescueN	9:15	9:15	EMP	SCCUT26	OCTS	3.61	AM	TD	1	60	8:50	9:20	GEN
3517	1698054	6/15/2017	STA-STAND	Jackson,Tracy	227,COMBSI	FORTWALTO	FORTWALTONBE	WaterfrontRescueN	9:15	9:07	EMP	SCCUT25	OCTS	3.61	AM	TD	1	95	9:00	9:26	GEN
3517	1698055	6/15/2017	STA-STAND	Jackson,Tracy	227,COMBSI	FORTWALTO	FORTWALTONBE	WaterfrontRescueN	9:15	9:18	EMP	SCCUT18	OCTS	3.61	AM	TD	1	44	9:18	9:43	GEN
3517	1698534	6/16/2017	STA-STAND	Jackson,Tracy	227,COMBSI	FORTWALTO	FORTWALTONBE	WaterfrontRescueN	9:15	9:13	EMP	SCCUT27	OCTS	3.61	AM	TD	1	94	9:01	9:26	GEN
3517	1698535	6/16/2017	STA-STAND	Jackson,Tracy	227,COMBSI	FORTWALTO	FORTWALTONBE	WaterfrontRescueN	9:15	9:20	EMP	NCCAR2	OCTS	3.61	AM	TD	1	82	9:15	9:40	GEN
3517	1699859	6/19/2017	STA-STAND	Jackson,Tracy	227,COMBSI	FORTWALTO	FORTWALTONBE	WaterfrontRescueN	9:15	9:00	EMP	sccut3	OCTS	3.61	AM	TD	1	87	9:20	9:44	GEN
3517	1699860	6/19/2017	STA-STAND	Jackson,Tracy	227,COMBSI	FORTWALTO	FORTWALTONBE	WaterfrontRescueN	9:15	9:52	EMP	SCCUT91	OCTS	3.61	AM	TD	1	33	9:19	9:41	GEN
3517	1700439	6/20/2017	STA-STAND	Jackson,Tracy	227,COMBSI	FORTWALTO	FORTWALTONBE	WaterfrontRescueN	9:15	9:03	EMP	SCCUT23	OCTS	3.61	AM	TD	1	60	8:48	9:10	GEN
3517	1700882	6/21/2017	STA-STAND	Jackson,Tracy	227,COMBSI	FORTWALTO	FORTWALTONBE	WaterfrontRescueN	9:15	9:29	EMP	SCCUT91	OCTS	3.61	AM	TD	1	33	9:20	9:36	GEN
3517	1701367	6/22/2017	STA-STAND	Jackson,Tracy	227,COMBSI	FORTWALTO	FORTWALTONBE	WaterfrontRescueN	9:15	9:20	EMP	SCCUT26	OCTS	3.61	AM	TD	1	61	9:15	9:30	GEN
3517	1701368	6/22/2017	STA-STAND	Jackson,Tracy	227,COMBSI	FORTWALTO	FORTWALTONBE	WaterfrontRescueN	9:15	9:47	EMP	SCCUT91	OCTS	3.61	AM	TD	1	33	9:59	10:17	GEN
3517	1701905	6/23/2017	STA-STAND	Jackson,Tracy	WaterfrontR	FORTWALTO	FORTWALTONBE	227,COMBSMANOR	16:00	16:12	EMP	SCCUT28	OCTS	3.61	AM	TD	1	98	16:05	16:40	GEN
3517	1701906	6/23/2017	STA-STAND	Jackson,Tracy	WaterfrontR	FORTWALTO	FORTWALTONBE	227,COMBSMANOR	15:00	15:00	EMP	SCCUT29	OCTS	3.61	AM	TD	1	73	14:47	15:21	GEN
3517	1702533	6/26/2017	STA-STAND	Jackson,Tracy	WaterfrontR	FORTWALTO	FORTWALTONBE	227,COMBSMANOR	16:00	16:12	EMP	SCCUT24	OCTS	3.61	AM	TD	1	94	16:17	16:49	GEN
3517	1703227	6/27/2017	STA-STAND	Jackson,Tracy	WaterfrontR	FORTWALTO	FORTWALTONBE	227,COMBSMANOR	15:00	15:00	EMP	SCCUT28	OCTS	3.61	AM	TD	1	41	14:53	15:22	GEN
3517	1703674	6/28/2017	STA-STAND	Jackson,Tracy	WaterfrontR	FORTWALTO	FORTWALTONBE	227,COMBSMANOR	16:00	16:42	EMP	NCCUT16	OCTS	3.61	AM	TD	1	83	15:49	16:18	GEN
3517	1703675	6/28/2017	STA-STAND	Jackson,Tracy	WaterfrontR	FORTWALTO	FORTWALTONBE	227,COMBSMANOR	15:00	15:15	EMP	sccut3	OCTS	3.61	AM	TD	1	87	15:00	15:25	GEN
3517	1704197	6/29/2017	STA-STAND	Jackson,Tracy	WaterfrontR	FORTWALTO	FORTWALTONBE	227,COMBSMANOR	15:00	15:11	EMP	NCCUT16	OCTS	3.61	AM	TD	1	34	15:48	16:12	GEN
3517	1704198	6/29/2017	STA-STAND	Jackson,Tracy	WaterfrontR	FORTWALTO	FORTWALTONBE	227,COMBSMANOR	16:00	16:10	EMP	SCCUT93	OCTS	3.61	AM	TD	1	9	16:00	16:23	GEN
3517	1704648	6/30/2017	STA-STAND	Jackson,Tracy	WaterfrontR	FORTWALTO	FORTWALTONBE	227,COMBSMANOR	15:00	15:29	EMP	SCCUT29	OCTS	3.61	AM	TD	1	98	15:24	15:39	GEN
3519	1693851	6/5/2017	STA-STAND	Jackson,Tracy	WaterfrontR	FORTWALTO	FORTWALTONBE	227,COMBSMANOR	16:00	17:42	EMP	SCCUT18	OCTS	8.42	AM	TD	3	76	16:43	16:56	GEN
3519	1693852	6/5/2017	STA-STAND	Jackson,Tracy	WaterfrontR	FORTWALTO	FORTWALTONBE	227,COMBSMANOR	16:00	20:51	EMP	SCCUT27	OCTS	8.42	AM	TD	3	6	16:00	16:10	GEN
3519	1694103	6/6/2017	STA-STAND	Walker,Larry	265,WMIRA	MARYESTHI	FORTWALTONBE	FreseniusMedicalCa	9:45	9:48	MED	SCCUT91	OCTS	8.42	AM	TD	3	33	9:38	10:32	DIA
3519	1694104	6/6/2017	STA-STAND	Walker,Larry	265,WMIRA	MARYESTHI	FORTWALTONBE	FreseniusMedicalCa	10:50	11:05	MED	SCCUT18	OCTS	8.42	AM	TD	3	76	10:57	11:41	DIA
3519	1696570	6/12/2017	STA-STAND	Walker,Larry	265,WMIRA	MARYESTHI	FORTWALTONBE	FreseniusMedicalCa	10:50	10:50	MED	SCCUT91	OCTS	8.42	AM	TD	3	33	10:53	11:15	DIA
3519	1696571	6/12/2017	STA-STAND	Walker,Larry	265,WMIRA	MARYESTHI	FORTWALTONBE	FreseniusMedicalCa	10:50	17:09	MED	SCCUT91	OCTS	8.42	AM	TD	3	33	10:48	11:09	DIA
3519	1697478	6/13/2017	STA-STAND	Walker,Larry	265,WMIRA	MARYESTHI	FORTWALTONBE	FreseniusMedicalCa	10:50	10:51	MED	SCCUT91	OCTS	9.77	AM	TD	4	33	10:55	11:14	DIA
3519	1697479	6/13/2017	STA-STAND	Walker,Larry	265,WMIRA	MARYESTHI	FORTWALTONBE	FreseniusMedicalCa	10:50	10:50	MED	SCCUT11	OCTS	9.77	AM	TD	4	43	10:50	11:07	DIA
3519	1699873	6/19/2017	STA-STAND	Walker,Larry	265,WMIRA	MARYESTHI	FORTWALTONBE	FreseniusMedicalCa	10:50	10:50	MED	SCCUT29	OCTS	8.42	AM	TD	3	98	10:47	11:04	DIA
3519	1699874	6/19/2017	STA-STAND	Walker,Larry	265,WMIRA	MARYESTHI	FORTWALTONBE	FreseniusMedicalCa	10:50	10:50	MED	SCCUT23	OCTS	8.42	AM	TD	3	43	10:50	11:05	DIA
3519	1700452	6/20/2017	STA-STAND	Walker,Larry	265,WMIRA	MARYESTHI	FORTWALTONBE	FreseniusMedicalCa	8:00	8:14	MED	SCCUT21	OCTS	8.42	AM	TD	3	61	8:11	8:24	DIA
3519	1700453	6/20/2017	STA-STAND	Walker,Larry	265,WMIRA	MARYESTHI	FORTWALTONBE	FreseniusMedicalCa	10:50	10:50	MED	SCCUT22	OCTS	8.42	AM	TD	3	61	10:47	10:59	DIA
3519	1702546	6/26/2017	STA-STAND	Walker,Larry	265,WMIRA	MARYESTHI	FORTWALTONBE	FreseniusMedicalCa	10:50	11:09	MED	SCCUT23	OCTS	8.42	AM	TD	3	60	11:05	11:10	DIA
3519	1702547	6/26/2017	STA-STAND	Walker,Larry	265,WMIRA	MARYESTHI	FORTWALTONBE	FreseniusMedicalCa	10:50	10:50	MED	SCCUT23	OCTS	8.42	AM	TD	3	60	11:53	12:05	DIA
3519	1703240	6/27/2017	STA-STAND	Walker,Larry	FreseniusMe	FORTWALTO	MARYESTHER	265,WMIRACLESTRI	15:00	15:58	MED	NCCUT6	OCTS	8.42	AM	TD	3	97	15:46	16:37	DIA
3519	1703241	6/27/2017	STA-STAND	Walker,Larry	FreseniusMe	FORTWALTO	MARYESTHER	265,WMIRACLESTRI	15:00	15:13	MED	NCCUT15	OCTS	8.42	AM	TD	3	70	15:02	15:52	DIA
3602	1693198	6/2/2017	STA-STAND	Walker,Larry	FreseniusMe	FORTWALTO	MARYESTHER	265,WMIRACLESTRI	15:00	15:18	MED	NCCUT6	OCTS	4.34	AM	TD	2	97	15:34	16:16	DIA
3602	1693199	6/2/2017	STA-STAND	Walker,Larry	FreseniusMe	FORTWALTO	MARYESTHER	265,WMIRACLESTRI	15:00	15:00	MED	SCCUT18	OCTS	4.34	AM	TD	2	8	15:12	15:43	DIA
3602	1693977	6/5/2017	STA-STAND	Walker,Larry	FreseniusMe	FORTWALTO	MARYESTHER	265,WMIRACLESTRI	15:00	15:00	MED	NCCUT15	OCTS	4.34	AM	TD	2	70	14:45	15:10	DIA
3602	1693978	6/5/2017	STA-STAND	Walker,Larry	FreseniusMe	FORTWALTO	MARYESTHER	265,WMIRACLESTRI	15:00	15:02	MED	SCCUT16	OCTS	4.34	AM	TD	2	60	15:07	15:31	DIA
3602	1694225	6/6/2017	STA-STAND	Walker,Larry	FreseniusMe	FORTWALTO	MARYESTHER	265,WMIRACLESTRI	14:45	17:53	MED	SCCUT12	OCTS	4.34	AM	TD	2	74	17:10	17:28	DIA
3602	1694226	6/6/2017	STA-STAND	Walker,Larry	FreseniusMe	FORTWALTO	MARYESTHER	265,WMIRACLESTRI	15:00	15:00	MED	SCCUT91	OCTS	4.34	AM	TD	2	33	14:58	15:13	DIA
3602	1695855	6/9/2017	STA-STAND	Walker,Larry	FreseniusMe	FORTWALTO	MARYESTHER	265,WMIRACLESTRI	15:00	17:19	MED	SCCUT92	OCTS	4.34	AM	TD	2	33	15:40	15:53	DIA
3602	1695856	6/9/2017	STA-STAND	Walker,Larry	FreseniusMe	FORTWALTO	MARYESTHER	265,WMIRACLESTRI	15:00	15:00	MED	SCCUT16	OCTS	4.34	AM	TD	2	47	15:45	15:57	DIA
3602	1696694	6/12/2017	STA-STAND	Walker,Larry	FreseniusMe	FORTWALTO	MARYESTHER	265,WMIRACLESTRI	15:00	15:24	MED	SCCUT16	OCTS	4.34	AM	TD	2	44	15:10	15:20	DIA
3602	1696695	6/12/2017	STA-STAND	Walker,Larry	FreseniusMe	FORTWALTO	MARYESTHER	265,WMIRACLESTRI	15:00	15:03	MED	SCCUT16	OCTS	4.34	AM	TD	2	73	15:30	15:40	DIA
3602	1697290	6/13/2017	DEM-DEM/	Okeefe,Edward	413,JOELLEN	FORTWALTO	FORTWALTONBE	AllergyPartners:339	13:45	13:33	MED	SCCUT13	OCTS	4.34	AM	TD	2	4	13:43	13:58	GEN
3602	1697291	6/13/2017	DEM-DEM/	Nguyen,Manna	660,REEVESI	FORTWALTO	FORTWALTONBE	WhiteWilsonPhysic	14:20	14:01	MED	SCCUT23	OCTS	4.34	AM	TD	2	60	14:04	14:17	GEN
3602	1698543	6/16/2017	DEM-DEM/	Nguyen,Manna	660,REEVESI	FORTWALTO	FORTWALTONBE	WhiteWilsonPhysic	14:15	14:26	MED	SCCUT16	OCTS	4.34	AM	TD	2	31	14:20	14:26	GEN

3602	1698544	6/16/2017	DEM-DEM/	Nguyen,Manna	WhiteWilsor	FORTWALT(	FORTWALTONBE	660,REEVESDR		16:15	16:00	MED	NCCUT8	OCTS	4.34	AM	TD	2	81	15:51	16:00	GEN
3602	1699996	6/19/2017	DEM-DEM/	Nguyen,Manna	WhiteWilsor	FORTWALT(	FORTWALTONBE	660,REEVESDR		16:00	16:06	MED	NCCUT6	OCTS	4.34	AM	TD	2	97	15:55	16:02	GEN
3602	1700563	6/20/2017	DEM-DEM/	Nguyen,Manna	WhiteWilsor	FORTWALT(	FORTWALTONBE	660,REEVESDR		16:15	16:30	MED	NCCUT6	OCTS	4.34	AM	TD	2	97	16:21	16:27	GEN
3602	1700564	6/20/2017	STA-STAND	Wills,Richard	70,7THAVE	SHALIMAR	FORTWALTONBE	Goodwill(FWB):913	7:45	7:47	EMP	NCCUT9	OCTS	4.34	AM	TD	2	62	7:30	8:10	GEN
3602	1701914	6/23/2017	STA-STAND	Wills,Richard	70,7THAVE	SHALIMAR	FORTWALTONBE	Goodwill(FWB):913	7:45	10:47	EMP	SCCUT4	OCTS	4.34	AM	TD	2	31	7:45	8:15	GEN
3602	1701915	6/23/2017	STA-STAND	Wills,Richard	70,7THAVE	SHALIMAR	FORTWALTONBE	Goodwill(FWB):913	7:45	7:51	EMP	NCCUT14	OCTS	4.34	AM	TD	2	83	7:48	8:14	GEN
3602	1702671	6/26/2017	STA-STAND	Wills,Richard	70,7THAVE	SHALIMAR	FORTWALTONBE	Goodwill(FWB):913	7:45	8:23	EMP	sccut3	OCTS	4.34	AM	TD	2	87	7:35	8:00	GEN
3602	1703353	6/27/2017	STA-STAND	Wills,Richard	70,7THAVE	SHALIMAR	FORTWALTONBE	Goodwill(FWB):913	7:45	8:28	EMP	SCCUT91	OCTS	4.34	AM	TD	2	33	7:59	8:22	GEN
3602	1703354	6/27/2017	STA-STAND	Wills,Richard	70,7THAVE	SHALIMAR	FORTWALTONBE	Goodwill(FWB):913	7:45	7:43	EMP	sccut3	OCTS	4.34	AM	TD	2	87	7:38	8:00	GEN
3602	1704657	6/30/2017	STA-STAND	Wills,Richard	70,7THAVE	SHALIMAR	FORTWALTONBE	Goodwill(FWB):913	7:45	7:57	EMP	NCCUT14	OCTS	4.34	AM	TD	2	82	7:37	7:57	GEN
3602	1704658	6/30/2017	STA-STAND	Wills,Richard	70,7THAVE	SHALIMAR	FORTWALTONBE	Goodwill(FWB):913	7:45	9:00	EMP	SCCUT29	OCTS	4.34	AM	TD	2	83	7:18	7:37	GEN
3762	1696263	6/5/2017	STA-STAND	Wills,Richard	70,7THAVE	SHALIMAR	FORTWALTONBE	Goodwill(FWB):913	7:45	7:59	EMP	SCCUT25	OCTS	4.96	AM	TD	2	95	7:47	8:05	GEN
3774	1693224	6/2/2017	STA-STAND	Wills,Richard	70,7THAVE	SHALIMAR	FORTWALTONBE	Goodwill(FWB):913	7:45	7:42	EMP	SCCUT26	OCTS	5.1	AM	TD	2	60	7:39	7:57	GEN
3774	1693279	6/2/2017	STA-STAND	Wills,Richard	70,7THAVE	SHALIMAR	FORTWALTONBE	Goodwill(FWB):913	7:45	7:45	EMP	SCCUT91	OCTS	5.1	AM	TD	2	33	7:33	7:50	GEN
3774	1693868	6/5/2017	STA-STAND	Wills,Richard	70,7THAVE	SHALIMAR	FORTWALTONBE	Goodwill(FWB):913	7:45	8:36	EMP	SCCUT10	OCTS	5.1	AM	TD	2	47	7:49	8:03	GEN
3774	1693929	6/5/2017	STA-STAND	Wills,Richard	70,7THAVE	SHALIMAR	FORTWALTONBE	Goodwill(FWB):913	7:45	7:55	EMP	SCCUT23	OCTS	5.1	AM	TD	2	60	7:43	7:57	GEN
3774	1694813	6/7/2017	STA-STAND	Wills,Richard	70,7THAVE	SHALIMAR	FORTWALTONBE	Goodwill(FWB):913	7:45	7:31	EMP	SCCUT22	OCTS	5.1	AM	TD	2	44	7:32	7:45	GEN
3774	1694876	6/7/2017	STA-STAND	Wills,Richard	70,7THAVE	SHALIMAR	FORTWALTONBE	Goodwill(FWB):913	7:45	7:52	EMP	SCCUT91	OCTS	5.1	AM	TD	2	33	7:40	7:53	GEN
3774	1695881	6/9/2017	STA-STAND	Wills,Richard	70,7THAVE	SHALIMAR	FORTWALTONBE	Goodwill(FWB):913	7:45	7:30	EMP	SCCUT22	OCTS	5.1	AM	TD	2	95	7:23	7:35	GEN
3774	1695936	6/9/2017	STA-STAND	Wills,Richard	70,7THAVE	SHALIMAR	FORTWALTONBE	Goodwill(FWB):913	7:45	7:47	EMP	SCCUT91	OCTS	5.1	AM	TD	2	33	7:58	8:10	GEN
3774	1696587	6/12/2017	STA-STAND	Wills,Richard	70,7THAVE	SHALIMAR	FORTWALTONBE	Goodwill(FWB):913	7:45	8:00	EMP	SCCUT22	OCTS	5.1	AM	TD	2	41	7:45	7:52	GEN
3774	1696648	6/12/2017	STA-STAND	Wills,Richard	70,7THAVE	SHALIMAR	FORTWALTONBE	Goodwill(FWB):913	7:45	8:44	EMP	SCCUT3	OCTS	5.1	AM	TD	2	9	8:10	8:39	GEN
3774	1697606	6/14/2017	STA-STAND	Wills,Richard	70,7THAVE	SHALIMAR	FORTWALTONBE	Goodwill(FWB):913	7:45	8:21	EMP	NCCUT9	OCTS	5.1	AM	TD	2	62	8:20	8:37	GEN
3774	1697666	6/14/2017	STA-STAND	Wills,Richard	70,7THAVE	SHALIMAR	FORTWALTONBE	Goodwill(FWB):913	7:45	8:24	EMP	SCCUT15	OCTS	5.1	AM	TD	2	8	8:35	8:50	GEN
3774	1698569	6/16/2017	STA-STAND	Wills,Richard	Goodwill(FW	FORTWALT(	SHALIMAR	70,7THAVE		13:30	13:45	EMP	SCCUT16	OCTS	5.1	AM	TD	2	44	13:35	14:20	GEN
3774	1698623	6/16/2017	STA-STAND	Wills,Richard	Goodwill(FW	FORTWALT(	SHALIMAR	70,7THAVE		13:30	13:45	EMP	SCCUT15	OCTS	5.1	AM	TD	2	8	13:47	14:21	GEN
3774	1699890	6/19/2017	STA-STAND	Wills,Richard	Goodwill(FW	FORTWALT(	SHALIMAR	70,7THAVE		13:30	13:30	EMP	SCCUT26	OCTS	5.1	AM	TD	2	61	13:15	13:47	GEN
3774	1699950	6/19/2017	STA-STAND	Wills,Richard	Goodwill(FW	FORTWALT(	SHALIMAR	70,7THAVE		13:30	13:36	EMP	SCCUT10	OCTS	5.1	AM	TD	2	47	13:25	13:55	GEN
3774	1700912	6/21/2017	STA-STAND	Wills,Richard	Goodwill(FW	FORTWALT(	SHALIMAR	70,7THAVE		13:30	13:30	EMP	SCCUT23	OCTS	5.1	AM	TD	2	60	13:19	13:49	GEN
3774	1700972	6/21/2017	STA-STAND	Wills,Richard	Goodwill(FW	FORTWALT(	SHALIMAR	70,7THAVE		13:30	13:30	EMP	SCCUT26	OCTS	5.1	AM	TD	2	71	13:20	13:47	GEN
3774	1701940	6/23/2017	STA-STAND	Wills,Richard	Goodwill(FW	FORTWALT(	SHALIMAR	70,7THAVE		13:30	13:31	EMP	SCCUT15	OCTS	5.1	AM	TD	2	8	13:30	13:54	GEN
3774	1701996	6/23/2017	STA-STAND	Wills,Richard	Goodwill(FW	FORTWALT(	SHALIMAR	70,7THAVE		13:30	13:30	EMP	SCCUT26	OCTS	5.1	AM	TD	2	71	13:25	13:49	GEN
3774	1702563	6/26/2017	STA-STAND	Wills,Richard	Goodwill(FW	FORTWALT(	SHALIMAR	70,7THAVE		13:30	15:08	EMP	SCCUT21	OCTS	5.1	AM	TD	2	60	13:25	13:48	GEN
3774	1702625	6/26/2017	STA-STAND	Wills,Richard	Goodwill(FW	FORTWALT(	SHALIMAR	70,7THAVE		13:30	13:31	EMP	SCCUT4	OCTS	5.1	AM	TD	2	96	13:37	14:00	GEN
3774	1704683	6/30/2017	STA-STAND	Wills,Richard	Goodwill(FW	FORTWALT(	SHALIMAR	70,7THAVE		13:30	13:30	EMP	SCCUT27	OCTS	5.1	AM	TD	2	94	13:35	13:57	GEN
3774	1704739	6/30/2017	STA-STAND	Wills,Richard	Goodwill(FW	FORTWALT(	SHALIMAR	70,7THAVE		13:30	14:10	EMP	SCCUT21	OCTS	5.1	AM	TD	2	4	13:48	14:10	GEN
4303	1697420	6/12/2017	STA-STAND	Wills,Richard	Goodwill(FW	FORTWALT(	SHALIMAR	70,7THAVE		13:30	13:30	EMP	SCCUT23	OCTS	2.28	AM	TD	1	60	13:22	13:44	GEN
4853	1701208	6/15/2017	STA-STAND	Wills,Richard	Goodwill(FW	FORTWALT(	SHALIMAR	70,7THAVE		13:30	13:30	EMP	NCCUT3	OCTS	1.37	AM	TD	1	80	13:27	13:47	GEN
4853	1701215	6/16/2017	STA-STAND	Wills,Richard	Goodwill(FW	FORTWALT(	SHALIMAR	70,7THAVE		13:30	13:30	EMP	SCCUT22	OCTS	1.37	AM	TD	1	41	13:30	13:49	GEN
4853	1701217	6/16/2017	STA-STAND	Wills,Richard	Goodwill(FW	FORTWALT(	SHALIMAR	70,7THAVE		13:30	13:30	EMP	SCCUT4	OCTS	1.37	AM	TD	1	96	13:30	13:49	GEN
4853	1701216	6/19/2017	STA-STAND	Wills,Richard	Goodwill(FW	FORTWALT(	SHALIMAR	70,7THAVE		13:30	13:35	EMP	SCCUT91	OCTS	1.37	AM	TD	1	33	13:29	13:47	GEN
4853	1701218	6/19/2017	STA-STAND	Wills,Richard	70,7THAVE	SHALIMAR	FORTWALTONBE	Goodwill(FWB):913	7:45	9:04	EMP	SCCUT3	OCTS	1.37	AM	TD	1	60	8:13	8:30	GEN
4857	1692754	6/1/2017	STA-STAND	Wills,Richard	Goodwill(FW	FORTWALT(	SHALIMAR	70,7THAVE		13:30	13:49	EMP	SCCUT91	OCTS	4.94	AM	TD	2	33	13:32	13:48	GEN
4857	1692755	6/1/2017	STA-STAND	Wills,Richard	Goodwill(FW	FORTWALT(	SHALIMAR	70,7THAVE		13:30	13:30	EMP	SCCUT21	OCTS	4.94	AM	TD	2	9	13:30	13:45	GEN
4857	1693216	6/2/2017	STA-STAND	Wills,Richard	Goodwill(FW	FORTWALT(	SHALIMAR	70,7THAVE		13:30	14:59	EMP	SCCUT10	OCTS	4.94	AM	TD	2	41	13:32	13:45	GEN
4857	1693217	6/2/2017	STA-STAND	Wills,Richard	Goodwill(FW	FORTWALT(	SHALIMAR	70,7THAVE		13:30	14:57	EMP	SCCUT91	OCTS	4.94	AM	TD	2	33	13:36	13:48	GEN
4857	1693862	6/5/2017	STA-STAND	Wills,Richard	Goodwill(FW	FORTWALT(	SHALIMAR	70,7THAVE		13:30	13:30	EMP	SCCUT13	OCTS	4.94	AM	TD	2	4	13:25	13:33	GEN
4857	1693863	6/5/2017	STA-STAND	Austin,Arthur	323,WOODR	FORTWALT(	FORTWALTONBE	Hardee's(BealPkwy	7:00	6:50	EMP	SCCUT15	OCTS	4.94	AM	TD	2	8	7:00	7:50	GEN
4857	1694112	6/6/2017	STA-STAND	Austin,Arthur	323,WOODR	FORTWALT(	FORTWALTONBE	Hardee's(BealPkwy	7:00	7:12	EMP	SCCUT21	OCTS	4.94	AM	TD	2	4	7:03	7:42	GEN
4857	1694113	6/6/2017	STA-STAND	Austin,Arthur	323,WOODR	FORTWALT(	FORTWALTONBE	Hardee's(BealPkwy	7:00	6:55	EMP	SCCUT29	OCTS	4.94	AM	TD	2	98	6:54	7:12	GEN
4857	1695287	6/8/2017	STA-STAND	Austin,Arthur	323,WOODR	FORTWALT(	FORTWALTONBE	Hardee's(BealPkwy	7:00	7:01	EMP	SCCUT16	OCTS	4.94	AM	TD	2	31	6:48	6:59	GEN
4857	1695288	6/8/2017	STA-STAND	Austin,Arthur	323,WOODR	FORTWALT(	FORTWALTONBE	Hardee's(BealPkwy	7:00	6:57	EMP	SCCUT23	OCTS	4.94	AM	TD	2	60	6:30	6:40	GEN
4857	1695873	6/9/2017	STA-STAND	Austin,Arthur	323,WOODR	FORTWALT(	FORTWALTONBE	Hardee's(BealPkwy	7:00	6:35	EMP	SCCUT91	OCTS	4.94	AM	TD	2	33	6:54	7:04	GEN
4857	1695874	6/9/2017	STA-STAND	Austin,Arthur	323,WOODR	FORTWALT(	FORTWALTONBE	Hardee's(BealPkwy	7:00	7:41	EMP	SCCUT16	OCTS	4.94	AM	TD	2	31	7:12	7:22	GEN
4857	1696581	6/12/2017	STA-STAND	Austin,Arthur	323,WOODR	FORTWALT(	FORTWALTONBE	Hardee's(BealPkwy	7:00	6:57	EMP	SCCUT10	OCTS	4.94	AM	TD	2	47	6:56	7:04	GEN
4857	1696582	6/12/2017	STA-STAND	Austin,Arthur	323,WOODR	FORTWALT(	FORTWALTONBE	Hardee's(BealPkwy	7:00	6:56	EMP	SCCUT91	OCTS	4.94	AM	TD	2	33	7:01	7:09	GEN
4857	1697187	6/13/2017	STA-STAND	Austin,Arthur	323,WOODR	FORTWALT(	FORTWALTONBE	Hardee's(BealPkwy	7:00	6:56	EMP	SCCUT91	OCTS	4.94	AM	TD	2	33	7:22	7:29	GEN
4857	1697188	6/13/2017	STA-STAND	Austin,Arthur	323,WOODR	FORTWALT(	FORTWALTONBE	Hardee's(BealPkwy	7:00	6:57	EMP	SCCUT23	OCTS	4.94	AM	TD	2	87	6:56	7:03	GEN
4857	1698076	6/15/2017	STA-STAND	Austin,Arthur	323,WOODR	FORTWALT(	FORTWALTONBE	Hardee's(BealPkwy	7:00	6:59	EMP	SCCUT22	OCTS	4.94	AM	TD	2	44	6:51	6:56	GEN
4857	1698561	6/16/2017	STA-STAND	Austin,Arthur	Hardee's(Be	FORTWALT(	FORTWALTONBE	323,WOODROWSTP		11:00	11:12	EMP	sccut3	OCTS	4.94	AM	TD	2	9	11:00	11:57	GEN
4857	1698562	6/16/2017	STA-STAND	Austin,Arthur	Hardee's(Be	FORTWALT(	FORTWALTONBE	323,WOODROWSTP		11:00	11:10	EMP	SCCUT13	OCTS	4.94	AM	TD	2	4	10:57	11:35	GEN
4857	1699884	6/19/2017	STA-STAND	Austin,Arthur	Hardee's(Be	FORTWALT(	FORTWALTONBE	323,WOODROWSTP		11:00	11:00	EMP	SCCUT16	OCTS	4.94	AM	TD	2	73	11:10	11:35	GEN
4857	1700461	6/20/2017	STA-STAND	Austin,Arthur	Hardee's(Be	FORTWALT(	FORTWALTONBE	323,WOODROWSTP		11:00	11:28	EMP	SCCUT16	OCTS	4.94	AM	TD	2	44	11:05	11:20	GEN
4857	1700462	6/20/2017	STA-STAND	Austin,Arthur	Hardee's(Be	FORTWALT(	FORTWALTONBE	323,WOODROWSTP		11:00	11:00	EMP	NCCUT11	OCTS	4.94	AM	TD	2	72	11:00	11:15	GEN
4857	1701389	6/22/2017	STA-STAND	Austin,Arthur	Hardee's(Be	FORTWALT(	FORTWALTONBE	323,WOODROWSTP		11:00	11:00	EMP	SCCUT91	OCTS	4.94	AM	TD	2	33	11:00	11:15	GEN
4857	1701390	6/22/2017	STA-STAND	Austin,Arthur	Hardee's(Be	FORTWALT(	FORTWALTONBE	323,WOODROWSTP		11:00	11:00	EMP	SCCUT21	OCTS	4.94	AM	TD	2	61	10:55	11:09	GEN
4857	1701932	6/23/2017	STA-STAND	Austin,Arthur	Hardee's(Be	FORTWALT(	FORTWALTONBE	323,WOODROWSTP		11:00	11:00	EMP	NCCUT14	OCTS	4.94	AM	TD	2	88	11:00	11:10	GEN
4857	1701933	6/23/2017	STA-STAND	Austin,Arthur	Hardee's(Be	FORTWALT(	FORTWALTONBE	323,WOODROWSTP		11:00	11:05	EMP	SCCUT4	OCTS	4.94	AM	TD	2	96	11:00	11:10	GEN
4857	1702557	6/26/2017	STA-STAND	Austin,Arthur	Hardee's(Be	FORTWALT(	FORTWALTONBE	323,WOODROWSTP		11:00	11:03	EMP	SCCUT4	OCTS	4.94	AM	TD	2	96	11:12	11:21	GEN
4857	1702558	6/26/2017	STA-STAND	Austin,Arthur	Hardee's(Be	FORTWALT(	FORTWALTONBE	323,WOODROWSTP		11:00	11:20	EMP	SCCUT91	OCTS	4.94	AM	TD	2	33	11:20	11:28	GEN
4857	1703249	6/27/2017	STA-STAND	Austin,Arthur	Hardee's(Be	FORTWALT(	FORTWALTONBE	323,WOODROWSTP		11:00	11:00	EMP	SCCUT16	OCTS	4.94	AM	TD	2	31	10:57	11:04	GEN
4857	1703250	6/27/2017	STA-STAND	Godwin,Sharonna(	691,SHREW!	MARYESTHI	FORTWALTONBE	TropicalWaves:125:	8:15	8:24	EMP	SCCUT91	OCTS	4.94	AM	TD	2	33	8:16	8:38	GEN
4857	1704219	6/29/2017	STA-STAND	Godwin,Sharonna(	691,SHREW!	MARYESTHI	FORTWALTONBE	TropicalWaves:125:	8:15	8:29	EMP	SCCUT16	OCTS	4.94	AM	TD	2	44	8:33	8:55	GEN
4857	1704220	6/29/2017	DEM-DEM/	Godwin,Sharonna(	691,SHREW!	MARYESTHI	FORTWALTONBE	TropicalWaves:125:	8:15	14:03	MED	SCCUT15	OCTS	4.94	AM	TD	2	8	8:29	8:50	GEN
4857	1704675	6/30/2017	STA-STAND	Godwin,Sharonna(	691,SHREW!	MARYESTHI	FORTWALTONBE	TropicalWaves:125:	8:15	8:15	EMP	SCCUT25	OCTS	4.94	AM	TD	2	95	8:15	8:34	GEN
4857	1704676	6/30/2017	STA-STAND	Godwin,Sharonna(	691,SHREW!	MARYESTHI	FORTWALTONBE	TropicalWaves:125:	8:15	9:14	EMP	SCCUT91	OCTS	4.94	AM	TD	2	33	8:31	8:50	GEN
4978	1692738	6/1/2017	STA-STAND	Godwin,Sharonna(	691,SHREW!	MARYESTHI	FORTWALTONBE	TropicalWaves:125:	8:15	8:38	EMP	SCCUT3	OCTS	4.61	AM	TD	2	98	8:37	8:56	GEN
4978	1692739	6/1/2017	STA-STAND	Godwin,Sharonna(	691,SHREW!	MARYESTHI	FORTWALTONBE	TropicalWaves:125:	8:15	8:25	EMP	SCCUT13	OCTS	4.61	AM	TD	2	73	8:00	8:18	GEN
4978	1693193	6/2/2017	STA-STAND	Godwin,Sharonna(	691,SHREW!	MARYESTHI	FORTWALTONBE	TropicalWaves:125:	8:15	8:17	EMP	SCCUT16	OCTS	4.61	AM	TD	2	31	8:18	8:36	GEN
4978	1693194	6/2/2017	STA-STAND	Godwin,Sharonna(	691,SHREW!	MARYESTHI	FORTWALTONBE	TropicalWaves:125:	8:15	8:15	EMP	SCCUT11	OCTS	4.61	AM	TD	2	4	7:59	8:16	GEN
4978	1693841	6/5/2017	STA-STAND	Godwin,Sharonna(	691,SHREW!	MARYESTHI	FORTWALTONBE	TropicalWaves:125:	8:15	8:37	EMP	SCCUT26	OCTS	4.61	AM	TD	2	96	8:33	8:49	GEN
4978	1693842	6/5/2017	STA-STAND	Godwin,Sharonna(	691,SHREW!	MARYESTHI	FORTWALTONBE	TropicalWaves:125:	8:15	8:26	EMP	SCCUT3	OCTS	4.61	AM	TD	2	4	8:37	8:53	GEN
4978	1694097	6/6/2017	STA-STAND	Godwin,Sharonna(	691,SHREW!	MARYESTHI	FORTWALTONBE	TropicalWaves:125:	8:15	8:27	EMP	SCCUT26	OCTS	4.61	AM	TD	2	71	8:20	8:34	GEN
4978	1694098	6/6/2017	STA-STAND	Godwin,Sharonna(	691,SHREW!	MARYESTHI	FORTWALTONBE	TropicalWaves:125:	8:15	8:15	EMP	SCCUT23	OCTS	4.61	AM	TD	2	87	8:15	8:28	GEN
4978	1694784	6/7/2017	STA-STAND	Godwin,Sharonna(	691,SHREW!	MARYESTHI	FORTWALTONBE	TropicalWaves:125:	8:15	8:15	EMP	SCCUT25	OCTS	4.61	AM	TD	2	94	8:16	8:29	GEN
4978	1694785	6/7/2017	STA-STAND	Godwin,Sharonna(	691,SHREW!	MARYESTHI	FORTWALTONBE	TropicalWaves:125:	8:15	8:15	EMP	SCCUT10	OCTS	4.61	AM	TD	2	47	8:15	8:27	GEN
4978	1695271	6/8/2017	STA-STAND	Godwin,Sharonna(	691,SHREW!	MARYESTHI	FORTWALTONBE	TropicalWaves:125:	8:15	8:15	EMP	SCCUT91	OCTS	4.61	AM	TD	2	33	8:15	8:27	GEN
4978	1695272	6/8/2017	STA-STAND	Godwin,Sharonna(	691,SHREW!	MARYESTHI	FORTWALTONBE	TropicalWaves:125:	8:15	8:53	EMP	SCCUT21	OCTS	4.61	AM	TD	2	44	8:29	8:40	GEN
4978	1695850	6/9/2017	STA-STAND	Godwin,Sharonna(	691,SHREW!	MARYESTHI	FORTWALTONBE	TropicalWaves:125:	8:15	9:28	EMP	SCCUT91	OCTS	4.61	AM	TD	2	33	8:22	8:33	GEN
4978	1695851	6/9/2017	STA-STAND	Godwin,Sharonna(	691,SHREW!	MARYESTHI	FORTWALTONBE	TropicalWaves:125:	8:15	8:18	EMP	SCCUT26	OCTS	4.61	AM	TD	2	71	8:45	8:55	GEN
4978	1696560	6/12/2017	STA-STAND	Godwin,Sharonna(	691,SHREW!	MARYESTHI	FORTWALTONBE	TropicalWaves:125:	8:15	8:15	EMP	SHOOTER1	OCTS	4.61	AM	TD	2	6	8:54	9:13	GEN
4978	1696561	6/12/2017	STA-STAND	Godwin,Sharonna(	TropicalWav	FORTWALT(	MARYESTHER	691,SHREWSBURYR		15:00	15:10	EMP	NCCUT8	OCTS	4.61	AM	TD	2	82	15:00	15:50	GEN
4978	1697172	6/13/2017	STA-STAND	Godwin,Sharonna(	TropicalWav	FORTWALT(	MARYESTHER	691,SHREWSBURYR		15:00	15:05	EMP	SCCUT16	OCTS	4.61	AM	TD	2	31	14:57	15:40	GEN
4978	1697173	6/13/2017	STA-STAND	Godwin,Sharonna(	TropicalWav	FORTWALT(	MARYESTHER	691,SHREWSBURYR		15:00	15:00	EMP	SCCUT24	OCTS	4.61	AM	TD	2	95	14:52	15:22	GEN
4978	1697577	6/14/2017	STA-STAND	Godwin,Sharonna(	TropicalWav	FORTWALT(	MARYESTHER	691,SHREWSBURYR		15:00	15:00	EMP	SCCUT16	OCTS	4.61	AM	TD	2	31	15:00	15:30	GEN
4978	1697578	6/14/2017	STA-STAND	Godwin,Sharonna(	TropicalWav	FORTWALT(	MARYESTHER	691,SHREWSBURYR		15:00	15:00	EMP	NCCUT16	OCTS	4.61	AM	TD	2	34	15:39	16:01	GEN
4978	1698060	6/15/2017	STA-STAND	Godwin,Sharonna(	TropicalWav	FORTWALT(	MARYESTHER	691,SHREWSBURYR		15:00	15:35	EMP	SCCUT28	OCTS	4.61	AM	TD	2	60	15:51	16:11	GEN
4978	1698061	6/15/2017	STA-STAND	Godwin,Sharonna(	TropicalWav	FORTWALT(	MARYESTHER	691,SHREWSBURYR		15:00	15:00	EMP	SCCUT21	OCTS	4.61	AM	TD	2	61	15:00	15:20	GEN
4978	1698538	6/16/2017	STA-STAND	Godwin,Sharonna(	TropicalWav	FORTWALT(	MARYESTHER	691,SHREWSBURYR		15:00	15:23	EMP	SCCUT3	OCTS	4.61	AM	TD	2	60	15:00	15:20	GEN
4978	1698539	6/16/2017	STA-STAND	Godwin,Sharonna(	TropicalWav	FORTWALT(	MARYESTHER	691,SHREWSBURYR		15:00	15:15	EMP	sccut3	OCTS	4.61	AM	TD	2	87	15:08	15:27	GEN
4978	1699863	6/19/2017	STA-STAND	Godwin,Sharonna(	TropicalWav	FORTWALT(	MARYESTHER	691,SHREWSBURYR		15:00	15:34	EMP	SCCUT91	OCTS	4.61	AM	TD	2	33	15:06	15:24	GEN
4978	1699864	6/19/2017	STA-STAND	Godwin,Sharonna(	TropicalWav	FORTWALT(	MARYESTHER	691,SHREWSBURYR		15:00	15:14	EMP	NCCUT15	OCTS	4.61	AM	TD	2	70	15:24	15:42	GEN
4978	1700446	6/20/2017	STA-STAND	Godwin,Sharonna(	TropicalWav	FORTWALT(	MARYESTHER	691,SHREWSBURYR		15:00	16:39	EMP	SHOOTER1	OCTS	4.61	AM	TD	2	4	16:31	16:49	GEN
4978	1700447	6/20/2017	STA-STAND	Godwin,Sharonna(	TropicalWav	FORTWALT(	MARYESTHER	691,SHREWSBURYR		15:00	15:57	EMP	SCCUT9	OCTS	4.61	AM	TD	2	95	15:15	15:31	GEN
4978	1700883	6/21/2017	STA-STAND	Godwin,Sharonna(	TropicalWav	FORTWALT(	MARYESTHER	691,SHREWSBURYR		15:00	15:00	EMP	SCCUT27	OCTS	4.61	AM	TD	2	43	15:00	15:16	GEN
4978	1700884	6/21/2017	STA-STAND	Godwin,Sharonna(	TropicalWav	FORTWALT(	MARYESTHER	691,SHREWSBURYR		15:00	15:07	EMP	SCCUT15	OCTS	4.61	AM	TD	2	94	15:07	15:22	GEN
4978	1701373	6/22/2017	STA-STAND	Godwin,Sharonna(	TropicalWav	FORTWALT(	MARYESTHER	691,SHREWSBURYR		15:00	15:04	EMP	SCCUT16	OCTS	4.61	AM	TD	2	31	15:10	15:25	GEN

4978	1701374	6/22/2017	STA-STAND	Godwin,Sharonna(	TropicalWav	FORTWALTC	MARYESTHER	691,SHREWSBURYR	15:00	15:00	EMP	SCCUT7	OCTS	4.61 AM	TD	2 71	15:12	15:26	GEN
4978	1701909	6/23/2017	DEM-DEMA	Godwin,Sharonna(	TropicalWav	FORTWALTC	MARYESTHER	691,SHREWSBURYR	15:15	15:00	MED	SCCUT25	OCTS	4.61 AM	TD	2 96	15:12	15:25	GEN
4978	1701910	6/23/2017	STA-STAND	Godwin,Sharonna(	TropicalWav	FORTWALTC	MARYESTHER	691,SHREWSBURYR	15:00	15:35	EMP	NCCUT8	OCTS	4.61 AM	TD	2 81	15:39	15:52	GEN
4978	1702536	6/26/2017	STA-STAND	Warren,Marion	19,CHESTNU	FORTWALTC	FORTWALTONBE	FreseniusMedicalCa	9:15	9:13	MED	NCCUT17	OCTS	4.61 AM	TD	2 81	9:11	9:53	DIA
4978	1702537	6/26/2017	STA-STAND	Warren,Marion	19,CHESTNU	FORTWALTC	FORTWALTONBE	FreseniusMedicalCa	9:15	9:00	MED	NCCUT4	OCTS	4.61 AM	TD	2 64	9:10	9:48	DIA
4978	1703234	6/27/2017	STA-STAND	Warren,Marion	19,CHESTNU	FORTWALTC	FORTWALTONBE	FreseniusMedicalCa	9:15	10:11	MED	SCCUT91	OCTS	4.61 AM	TD	2 33	9:45	10:12	DIA
4978	1703235	6/27/2017	STA-STAND	Warren,Marion	19,CHESTNU	FORTWALTC	FORTWALTONBE	FreseniusMedicalCa	9:15	9:10	MED	SCCUT16	OCTS	4.61 AM	TD	2 31	9:11	9:35	DIA
4978	1703676	6/28/2017	STA-STAND	Warren,Marion	19,CHESTNU	FORTWALTC	FORTWALTONBE	FreseniusMedicalCa	9:15	9:00	MED	NCCUT17	OCTS	4.61 AM	TD	2 72	9:13	9:37	DIA
4978	1703677	6/28/2017	STA-STAND	Warren,Marion	19,CHESTNU	FORTWALTC	FORTWALTONBE	FreseniusMedicalCa	9:15	9:00	MED	SCCUT91	OCTS	4.61 AM	TD	2 33	9:15	9:36	DIA
4978	1704203	6/29/2017	STA-STAND	Warren,Marion	19,CHESTNU	FORTWALTC	FORTWALTONBE	FreseniusMedicalCa	9:15	9:28	MED	SCCUT10	OCTS	4.61 AM	TD	2 47	9:10	9:30	DIA
4978	1704204	6/29/2017	STA-STAND	Warren,Marion	19,CHESTNU	FORTWALTC	FORTWALTONBE	FreseniusMedicalCa	9:15	9:31	MED	SCCUT21	OCTS	4.61 AM	TD	2 61	9:44	10:00	DIA
4978	1704652	6/30/2017	STA-STAND	Warren,Marion	19,CHESTNU	FORTWALTC	FORTWALTONBE	FreseniusMedicalCa	9:15	9:15	MED	NCCUT17	OCTS	4.61 AM	TD	2 81	9:14	9:30	DIA
4978	1704653	6/30/2017	STA-STAND	Warren,Marion	19,CHESTNU	FORTWALTC	FORTWALTONBE	FreseniusMedicalCa	9:15	9:48	MED	SCCUT91	OCTS	4.61 AM	TD	2 33	9:06	9:21	DIA
5063	1693267	6/2/2017	STA-STAND	Warren,Marion	19,CHESTNU	FORTWALTC	FORTWALTONBE	FreseniusMedicalCa	9:15	9:00	MED	TCCUT1	OCTS	1.74 AM	TD	1 75	9:15	9:25	DIA
5063	1693268	6/2/2017	STA-STAND	Warren,Marion	19,CHESTNU	FORTWALTC	FORTWALTONBE	FreseniusMedicalCa	9:15	9:50	MED	SCCUT29	OCTS	1.74 AM	TD	1 83	9:10	10:21	DIA
5063	1693919	6/5/2017	STA-STAND	Warren,Marion	19,CHESTNU	FORTWALTC	FORTWALTONBE	FreseniusMedicalCa	9:15	9:22	MED	SCCUT25	OCTS	1.74 AM	TD	1 94	10:50	11:07	DIA
5063	1693920	6/5/2017	STA-STAND	Warren,Marion	FreseniusMe	FORTWALTC	FORTWALTONBE	19,CHESTNUTAVESI	15:30	15:51	MED	SCCUT17	OCTS	1.74 AM	TD	1 61	15:49	17:21	DIA
5063	1694864	6/7/2017	STA-STAND	Warren,Marion	FreseniusMe	FORTWALTC	FORTWALTONBE	19,CHESTNUTAVESI	15:30	16:31	MED	SCCUT7	OCTS	1.74 AM	TD	1 71	16:31	17:17	DIA
5063	1694865	6/7/2017	STA-STAND	Warren,Marion	FreseniusMe	FORTWALTC	FORTWALTONBE	19,CHESTNUTAVESI	15:30	15:30	MED	SCCUT17	OCTS	1.74 AM	TD	1 98	16:03	16:47	DIA
5063	1695924	6/9/2017	STA-STAND	Warren,Marion	FreseniusMe	FORTWALTC	FORTWALTONBE	19,CHESTNUTAVESI	15:30	15:30	MED	SCCUT25	OCTS	1.74 AM	TD	1 95	15:30	16:08	DIA
5063	1695925	6/9/2017	STA-STAND	Warren,Marion	FreseniusMe	FORTWALTC	FORTWALTONBE	19,CHESTNUTAVESI	15:30	15:41	MED	SCCUT15	OCTS	1.74 AM	TD	1 94	15:40	15:59	DIA
5063	1696638	6/12/2017	STA-STAND	Warren,Marion	FreseniusMe	FORTWALTC	FORTWALTONBE	19,CHESTNUTAVESI	15:30	15:44	MED	SCCUT16	OCTS	1.74 AM	TD	1 47	15:46	16:05	DIA
5063	1696639	6/12/2017	STA-STAND	Warren,Marion	FreseniusMe	FORTWALTC	FORTWALTONBE	19,CHESTNUTAVESI	15:30	15:57	MED	SCCUT17	OCTS	1.74 AM	TD	1 60	15:46	16:03	DIA
5063	1697654	6/14/2017	STA-STAND	Warren,Marion	FreseniusMe	FORTWALTC	FORTWALTONBE	19,CHESTNUTAVESI	15:30	16:59	MED	SCCUT18	OCTS	1.74 AM	TD	1 87	16:43	16:58	DIA
5063	1697655	6/14/2017	STA-STAND	Warren,Marion	FreseniusMe	FORTWALTC	FORTWALTONBE	19,CHESTNUTAVESI	15:30	15:47	MED	SCCUT28	OCTS	1.74 AM	TD	1 75	15:53	16:07	DIA
5063	1698611	6/16/2017	STA-STAND	Warren,Marion	FreseniusMe	FORTWALTC	FORTWALTONBE	19,CHESTNUTAVESI	15:30	19:09	MED	SCCUT12	OCTS	1.74 AM	TD	1 47	16:17	16:30	DIA
5063	1698612	6/16/2017	STA-STAND	Warren,Marion	FreseniusMe	FORTWALTC	FORTWALTONBE	19,CHESTNUTAVESI	15:30	16:08	MED	SCCUT27	OCTS	1.74 AM	TD	1 73	15:44	15:57	DIA
5063	1699940	6/19/2017	STA-STAND	Warren,Marion	FreseniusMe	FORTWALTC	FORTWALTONBE	19,CHESTNUTAVESI	15:30	17:52	MED	SCCUT27	OCTS	1.74 AM	TD	1 89	16:05	16:15	DIA
5063	1699941	6/19/2017	DEM-DEMA	Mims,Annie	108,COWRIE	FORTWALTC	FORTWALTONBE	WhiteWilsonMedic	14:30	14:30	MED	SCCUT16	OCTS	1.74 AM	TD	1 31	14:42	15:00	GEN
5063	1701982	6/23/2017	STA-STAND	Adcock,Elbert	10,EGLINDR	SHALIMAR	FORTWALTONBE	714,DOYCEDR	6:30	6:44	EMP	SCCUT10	OCTS	1.74 AM	TD	1 47	6:34	6:52	GEN
5063	1701983	6/23/2017	STA-STAND	Adcock,Elbert	10,EGLINDR	SHALIMAR	FORTWALTONBE	714,DOYCEDR	6:30	6:38	EMP	SCCUT4	OCTS	1.74 AM	TD	1 87	6:39	6:56	GEN
5063	1702613	6/26/2017	STA-STAND	Adcock,Elbert	10,EGLINDR	SHALIMAR	FORTWALTONBE	714,DOYCEDR	6:30	6:30	EMP	SCCUT16	OCTS	1.74 AM	TD	1 31	6:25	7:40	GEN
5063	1702614	6/26/2017	STA-STAND	Adcock,Elbert	10,EGLINDR	SHALIMAR	FORTWALTONBE	714,DOYCEDR	6:30	6:30	EMP	NCCUT9	OCTS	1.74 AM	TD	1 62	6:32	7:10	GEN
5063	1703753	6/28/2017	STA-STAND	Adcock,Elbert	10,EGLINDR	SHALIMAR	FORTWALTONBE	714,DOYCEDR	6:30	6:30	EMP	SCCUT29	OCTS	1.74 AM	TD	1 98	6:37	7:04	GEN
5063	1703754	6/28/2017	STA-STAND	Adcock,Elbert	10,EGLINDR	SHALIMAR	FORTWALTONBE	714,DOYCEDR	6:30	7:24	EMP	NCCUT2	OCTS	1.74 AM	TD	1 63	7:11	7:36	GEN
5063	1704725	6/30/2017	STA-STAND	Adcock,Elbert	10,EGLINDR	SHALIMAR	FORTWALTONBE	714,DOYCEDR	6:30	6:30	EMP	NCCUT14	OCTS	1.74 AM	TD	1 83	6:53	7:10	GEN
5063	1704726	6/30/2017	STA-STAND	Adcock,Elbert	714,DOYCEC	FORTWALTC	SHALIMAR	10,EGLINDR	11:30	11:31	EMP	sccut3	OCTS	1.74 AM	TD	1 9	11:29	12:13	GEN
5366	1692857	6/1/2017	STA-STAND	Adcock,Elbert	714,DOYCEC	FORTWALTC	SHALIMAR	10,EGLINDR	11:30	11:30	EMP	NCCUT11	OCTS	4.73 AM	TD	2 72	11:45	12:14	GEN
5366	1692858	6/1/2017	STA-STAND	Adcock,Elbert	714,DOYCEC	FORTWALTC	SHALIMAR	10,EGLINDR	11:30	11:31	EMP	SCCUT91	OCTS	4.73 AM	TD	2 33	11:27	11:46	GEN
5366	1693781	6/3/2017	STA-STAND	Adcock,Elbert	714,DOYCEC	FORTWALTC	SHALIMAR	10,EGLINDR	11:30	11:30	EMP	SCCUT21	OCTS	4.73 AM	TD	2 9	11:11	11:28	GEN
5366	1693782	6/3/2017	STA-STAND	Adcock,Elbert	714,DOYCEC	FORTWALTC	SHALIMAR	10,EGLINDR	11:30	11:30	EMP	SCCUT23	OCTS	4.73 AM	TD	2 60	11:15	11:32	GEN
5366	1693963	6/5/2017	STA-STAND	Adcock,Elbert	714,DOYCEC	FORTWALTC	SHALIMAR	10,EGLINDR	11:30	11:43	EMP	NCCUT8	OCTS	4.73 AM	TD	2 81	12:14	12:30	GEN
5366	1693964	6/5/2017	MAC-MOTH	Dunmore,Amanda	502,WPINES	MARYESTHI	MARYESTHER	2265,WHWY98	15:00	15:00	DC	SCCUT18	OCTS	4.73 AM	TD	2 76	14:45	15:14	GEN
5366	1694215	6/6/2017	STA-STAND	Dunmore,Amanda	502,WPINES	MARYESTHI	MARYESTHER	2265,WHWY98	15:00	16:05	DC	NCCUT16	OCTS	4.73 AM	TD	2 83	14:43	15:11	GEN
5366	1694216	6/6/2017	MAC-MOTH	Dunmore,Amanda	502,WPINES	MARYESTHI	MARYESTHER	2265,WHWY98	15:00	15:00	DC	SCCUT28	OCTS	4.73 AM	TD	2 41	14:50	15:15	GEN
5366	1696986	6/7/2017	MAC-MOTH	Dunmore,Amanda	502,WPINES	MARYESTHI	MARYESTHER	2265,WHWY98	15:00	15:00	DC	SCCUT27	OCTS	4.73 AM	TD	2 95	14:46	15:10	GEN
5366	1696987	6/7/2017	MAC-MOTH	Dunmore,Amanda	502,WPINES	MARYESTHI	MARYESTHER	2265,WHWY98	15:00	15:00	DC	SCCUT17	OCTS	4.73 AM	TD	2 96	14:46	15:10	GEN
5366	1695379	6/8/2017	MAC-MOTH	Dunmore,Amanda	502,WPINES	MARYESTHI	MARYESTHER	2265,WHWY98	7:30	7:34	DC	SCCUT29	OCTS	4.73 AM	TD	2 73	7:28	7:47	GEN
5366	1695380	6/8/2017	MAC-MOTH	Dunmore,Amanda	502,WPINES	MARYESTHI	MARYESTHER	2265,WHWY98	7:30	7:17	DC	NCCUT17	OCTS	4.73 AM	TD	2 88	7:37	7:56	GEN
5366	1695977	6/9/2017	MAC-MOTH	Dunmore,Amanda	502,WPINES	MARYESTHI	MARYESTHER	2265,WHWY98	7:30	7:47	DC	SCCUT23	OCTS	4.73 AM	TD	2 43	7:22	7:40	GEN
5366	1695978	6/9/2017	MAC-MOTH	Dunmore,Amanda	502,WPINES	MARYESTHI	MARYESTHER	2265,WHWY98	15:00	15:00	DC	NCCUT12	OCTS	4.73 AM	TD	2 34	14:59	15:16	GEN
5366	1696510	6/10/2017	MAC-MOTH	Dunmore,Amanda	502,WPINES	MARYESTHI	MARYESTHER	2265,WHWY98	15:00	15:00	DC	SCCUT17	OCTS	4.73 AM	TD	2 9	14:59	15:15	GEN
5366	1696511	6/10/2017	MAC-MOTH	Dunmore,Amanda	502,WPINES	MARYESTHI	MARYESTHER	2265,WHWY98	7:30	7:51	DC	SCCUT91	OCTS	4.73 AM	TD	2 33	7:35	7:50	GEN
5366	1696682	6/12/2017	STA-STAND	Dunmore,Amanda	502,WPINES	MARYESTHI	MARYESTHER	2265,WHWY98	15:00	15:01	DC	SCCUT24	OCTS	4.73 AM	TD	2 44	15:00	15:15	GEN
5366	1696683	6/12/2017	MAC-MOTH	Dunmore,Amanda	502,WPINES	MARYESTHI	MARYESTHER	2265,WHWY98	15:00	15:00	DC	SCCUT12	OCTS	4.73 AM	TD	2 89	14:54	15:08	GEN
5366	1697282	6/13/2017	MAC-MOTH	Dunmore,Amanda	502,WPINES	MARYESTHI	MARYESTHER	2265,WHWY98	15:00	15:00	DC	SCCUT27	OCTS	4.73 AM	TD	2 94	15:03	15:17	GEN
5366	1697283	6/13/2017	MAC-MOTH	Dunmore,Amanda	502,WPINES	MARYESTHI	MARYESTHER	2265,WHWY98	7:30	8:15	DC	SCCUT29	OCTS	4.73 AM	TD	2 73	7:34	7:47	GEN
5366	1698167	6/15/2017	MAC-MOTH	Dunmore,Amanda	502,WPINES	MARYESTHI	MARYESTHER	2265,WHWY98	15:00	16:16	DC	SCCUT27	OCTS	4.73 AM	TD	2 94	15:00	15:13	GEN
5366	1698168	6/15/2017	MAC-MOTH	Dunmore,Amanda	502,WPINES	MARYESTHI	MARYESTHER	2265,WHWY98	7:30	7:47	DC	SCCUT26	OCTS	4.73 AM	TD	2 61	7:30	7:42	GEN
5366	1698664	6/16/2017	STA-STAND	Dunmore,Amanda	502,WPINES	MARYESTHI	MARYESTHER	2265,WHWY98	15:00	15:01	DC	NCCUT1	OCTS	4.73 AM	TD	2 82	15:00	15:12	GEN
5366	1698665	6/16/2017	MAC-MOTH	Dunmore,Amanda	502,WPINES	MARYESTHI	MARYESTHER	2265,WHWY98	7:30	7:35	DC	SCCUT16	OCTS	4.73 AM	TD	2 73	7:34	7:45	GEN
5366	1699206	6/17/2017	MAC-MOTH	Dunmore,Amanda	502,WPINES	MARYESTHI	MARYESTHER	2265,WHWY98	7:30	7:40	DC	SCCUT22	OCTS	4.73 AM	TD	2 44	7:35	7:46	GEN
5366	1699207	6/17/2017	MAC-MOTH	Dunmore,Amanda	502,WPINES	MARYESTHI	MARYESTHER	2265,WHWY98	7:30	7:39	DC	SCCUT91	OCTS	4.73 AM	TD	2 33	7:42	7:53	GEN
5366	1699984	6/19/2017	STA-STAND	Dunmore,Amanda	502,WPINES	MARYESTHI	MARYESTHER	2265,WHWY98	15:00	15:00	DC	SCCUT16	OCTS	4.73 AM	TD	2 47	14:57	15:08	GEN
5366	1699985	6/19/2017	MAC-MOTH	Dunmore,Amanda	502,WPINES	MARYESTHI	MARYESTHER	2265,WHWY98	15:00	15:00	DC	SCCUT25	OCTS	4.73 AM	TD	2 73	15:00	15:11	GEN
5366	1700555	6/20/2017	MAC-MOTH	Dunmore,Amanda	502,WPINES	MARYESTHI	MARYESTHER	2265,WHWY98	15:00	15:00	DC	SCCUT17	OCTS	4.73 AM	TD	2 41	15:00	15:11	GEN
5366	1701478	6/22/2017	MAC-MOTH	Dunmore,Amanda	502,WPINES	MARYESTHI	MARYESTHER	2265,WHWY98	7:30	7:38	DC	SCCUT21	OCTS	4.73 AM	TD	2 4	7:55	8:05	GEN
5366	1701479	6/22/2017	MAC-MOTH	Dunmore,Amanda	502,WPINES	MARYESTHI	MARYESTHER	2265,WHWY98	7:30	7:53	DC	SCCUT29	OCTS	4.73 AM	TD	2 94	7:42	7:52	GEN
5366	1702484	6/24/2017	MAC-MOTH	Dunmore,Amanda	502,WPINES	MARYESTHI	MARYESTHER	2265,WHWY98	15:00	15:00	DC	SCCUT27	OCTS	4.73 AM	TD	2 75	15:00	15:10	GEN
5366	1702485	6/24/2017	MAC-MOTH	Dunmore,Amanda	502,WPINES	MARYESTHI	MARYESTHER	2265,WHWY98	7:30	8:43	DC	SCCUT12	OCTS	4.73 AM	TD	2 89	8:19	8:35	GEN
5366	1702659	6/26/2017	STA-STAND	Dunmore,Amanda	502,WPINES	MARYESTHI	MARYESTHER	2265,WHWY98	15:00	15:16	DC	SCCUT24	OCTS	4.73 AM	TD	2 98	15:17	15:31	GEN
5366	1702660	6/26/2017	DEM-DEMA	Dunmore,Amanda	KidsDiscover	MARYESTHI	MARYESTHER	502,WPINEST	10:30	11:13	DC	SCCUT10	OCTS	4.73 AM	TD	2 41	11:35	11:45	GEN
5366	1703345	6/27/2017	MAC-MOTH	Dunmore,Amanda	502,WPINES	MARYESTHI	MARYESTHER	2265,WHWY98	15:00	15:29	DC	SCCUT24	OCTS	4.73 AM	TD	2 6	15:27	15:35	GEN
5366	1703346	6/27/2017	MAC-MOTH	Dunmore,Amanda	2265,WHWY	MARYESTHI	MARYESTHER	502,WPINEST	15:22	15:22	DC	SCCUT27	OCTS	4.73 AM	TD	2 75	15:15	16:22	GEN
5366	1704308	6/29/2017	MAC-MOTH	Dunmore,Amanda	2265,WHWY	MARYESTHI	MARYESTHER	502,WPINEST	15:22	15:22	DC	SCCUT27	OCTS	4.73 AM	TD	2 95	15:19	15:40	GEN
5366	1704309	6/29/2017	MAC-MOTH	Dunmore,Amanda	2265,WHWY	MARYESTHI	MARYESTHER	502,WPINEST	15:22	15:22	DC	SCCUT18	OCTS	4.73 AM	TD	2 76	15:22	15:41	GEN
5547	1692815	6/1/2017	MAC-MOTH	Dunmore,Amanda	2265,WHWY	MARYESTHI	MARYESTHER	502,WPINEST	8:32	8:58	DC	SCCUT12	OCTS	4.69 AM	TD	2 89	8:38	8:55	GEN
5547	1692816	6/1/2017	MAC-MOTH	Dunmore,Amanda	2265,WHWY	MARYESTHI	MARYESTHER	502,WPINEST	15:22	15:22	DC	SCCUT28	OCTS	4.69 AM	TD	2 41	15:17	15:33	GEN
5547	1693766	6/3/2017	STA-STAND	Dunmore,Amanda	2265,WHWY	MARYESTHI	MARYESTHER	502,WPINEST	15:22	15:22	DC	SCCUT24	OCTS	4.69 AM	TD	2 44	15:15	15:30	GEN
5547	1693767	6/3/2017	MAC-MOTH	Dunmore,Amanda	2265,WHWY	MARYESTHI	MARYESTHER	502,WPINEST	15:22	15:48	DC	SCCUT24	OCTS	4.69 AM	TD	2 6	15:35	15:49	GEN
5547	1694177	6/6/2017	MAC-MOTH	Dunmore,Amanda	2265,WHWY	MARYESTHI	MARYESTHER	502,WPINEST	8:32	8:32	DC	SCCUT16	OCTS	4.69 AM	TD	2 73	7:48	8:02	GEN
5547	1694178	6/6/2017	STA-STAND	Dunmore,Amanda	2265,WHWY	MARYESTHI	MARYESTHER	502,WPINEST	15:22	16:24	DC	NCCUT16	OCTS	4.69 AM	TD	2 83	15:11	15:24	GEN
5547	1695341	6/8/2017	MAC-MOTH	Dunmore,Amanda	2265,WHWY	MARYESTHI	MARYESTHER	502,WPINEST	8:32	8:32	DC	SCCUT29	OCTS	4.69 AM	TD	2 73	7:50	8:03	GEN
5547	1695342	6/8/2017	STA-STAND	Dunmore,Amanda	2265,WHWY	MARYESTHI	MARYESTHER	502,WPINEST	15:22	15:22	DC	SCCUT16	OCTS	4.69 AM	TD	2 47	15:08	15:21	GEN
5547	1696497	6/10/2017	MAC-MOTH	Dunmore,Amanda	2265,WHWY	MARYESTHI	MARYESTHER	502,WPINEST	15:22	15:22	DC	NCCUT12	OCTS	4.69 AM	TD	2 34	15:16	15:29	GEN
5547	1696498	6/10/2017	MAC-MOTH	Dunmore,Amanda	2265,WHWY	MARYESTHI	MARYESTHER	502,WPINEST	15:22	15:22	DC	SCCUT17	OCTS	4.69 AM	TD	2 41	15:12	15:24	GEN
5547	1697246	6/13/2017	MAC-MOTH	Dunmore,Amanda	2265,WHWY	MARYESTHI	MARYESTHER	502,WPINEST	15:22	15:22	DC	SCCUT17	OCTS	4.69 AM	TD	2 96	15:17	15:29	GEN
5547	1697247	6/13/2017	MAC-MOTH	Dunmore,Amanda	2265,WHWY	MARYESTHI	MARYESTHER	502,WPINEST	15:22	15:22	DC	SCCUT12	OCTS	4.69 AM	TD	2 89	15:11	15:22	GEN
5547	1698129	6/15/2017	MAC-MOTH	Dunmore,Amanda	2265,WHWY	MARYESTHI	MARYESTHER	502,WPINEST	8:32	8:32	DC	SCCUT26	OCTS	4.69 AM	TD	2 61	7:42	7:53	GEN
5547	1698130	6/15/2017	STA-STAND	Dunmore,Amanda	2265,WHWY	MARYESTHI	MARYESTHER	502,WPINEST	15:22	15:34	DC	SCCUT24	OCTS	4.69 AM	TD	2 98	15:31	15:42	GEN
5547	1699193	6/17/2017	STA-STAND	Dunmore,Amanda	2265,WHWY	MARYESTHI	MARYESTHER	502,WPINEST	15:22	15:22	DC	NCCUT1	OCTS	4.69 AM	TD	2 82	15:22	15:32	GEN
5547	1699194	6/17/2017	MAC-MOTH	Dunmore,Amanda	2265,WHWY	MARYESTHI	MARYESTHER	502,WPINEST	15:22	15:22	DC	SCCUT17	OCTS	4.69 AM	TD	2 9	15:18	15:28	GEN
5547	1700519	6/20/2017	MAC-MOTH	Dunmore,Amanda	2265,WHWY	MARYESTHI	MARYESTHER	502,WPINEST	8:32	8:32	DC	SCCUT23	OCTS	4.69 AM	TD	2 43	7:40	7:50	GEN
5547	1701440	6/22/2017	MAC-MOTH	Dunmore,Amanda	2265,WHWY	MARYESTHI	MARYESTHER	502,WPINEST	15:22	15:22	DC	SCCUT25	OCTS	4.69 AM	TD	2 73	15:25	15:34	GEN
5547	1701441	6/22/2017	MAC-MOTH	Dunmore,Amanda	2265,WHWY	MARYESTHI	MARYESTHER	502,WPINEST	15:22	16:35	DC	SCCUT27	OCTS	4.69 AM	TD	2 94	15:17	15:26	GEN
5547	1702473	6/24/2017	MAC-MOTH	Dunmore,Amanda	2265,WHWY	MARYESTHI	MARYESTHER	502,WPINEST	8:32	8:32	DC	SCCUT91	OCTS	4.69 AM	TD	2 33	7:51	8:00	GEN
5547	1702474	6/24/2017	MAC-MOTH	Dunmore,Amanda	2265,WHWY	MARYESTHI	MARYESTHER	502,WPINEST	15:22	15:22	DC	SCCUT27	OCTS	4.69 AM	TD	2 94	15:23	15:31	GEN
5547	1703307	6/27/2017	MAC-MOTH	Dunmore,Amanda	2265,WHWY	MARYESTHI	MARYESTHER	502,WPINEST	8:32	8:32	DC	SCCUT21	OCTS	4.69 AM	TD	2 4	8:13	8:20	GEN
5547	1703308	6/27/2017	MAC-MOTH	Dunmore,Amanda	2265,WHWY	MARYESTHI	MARYESTHER	502,WPINEST	8:32	8:32	DC	sccut3	OCTS	4.69 AM	TD	2 73	8:31	8:38	GEN
5547	1704270	6/29/2017	MAC-MOTH	Dunmore,Amanda	2265,WHWY	MARYESTHI	MARYESTHER	502,WPINEST	8:32	8:32	DC	SCCUT29	OCTS	4.69 AM	TD	2 73	7:53	8:00	GEN
5547	1704271	6/29/2017	MAC-MOTH	Dunmore,Amanda	2265,WHWY	MARYESTHI	MARYESTHER	502,WPINEST	8:32	8:32	DC	SCCUT29	OCTS	4.69 AM	TD	2 94	7:55	8:02	GEN
5669	1702285	6/20/2017	MAC-MOTH	Dunmore,Amanda	2265,WHWY	MARYESTHI	MARYESTHER	502,WPINEST	8:32	8:32	DC	SCCUT91	OCTS	3.9 AM	TD	1 33	7:58	8:04	GEN
5827	1693231	6/2/2017	MAC-MOTH	Dunmore,Amanda	2265,WHWY	MARYESTHI	MARYESTHER	502,WPINEST	8:32	8:32	DC	SCCUT22	OCTS	6.21 AM	TD	2 44	7:50	7:55	GEN
5827	1693232	6/2/2017	STA-STAND	Celestine,Cycler	310,NCEDAR	NICEVILLE	NICEVILLE	Mid-BayBridgeOffic	6:45	7:00	EMP	sccut3	OCTS	6.21 AM	TD	2 73	7:00	7:33	GEN
5827	1693873	6/5/2017	STA-STAND	Celestine,Cycler	310,NCEDAR	NICEVILLE	NICEVILLE	Mid-BayBridgeOffic	6:45	6:15	EMP	SCCUT10	OCTS	6.21 AM	TD	2 41	6:15	6:45	GEN
5827	1693874	6/5/2017	STA-STAND	Celestine,Cycler	310,NCEDAR	NICEVILLE	NICEVILLE	Mid-BayBridgeOffic	6:45	6:19	EMP	SCCUT10	OCTS	6.21 AM	TD	2 41	6:35	7:00	GEN
5827	1695888	6/9/2017	STA-STAND	Celestine,Cycler	310,NCEDAR	NICEVILLE	NICEVILLE	Mid-BayBridgeOffic	6:45	6:50	EMP	SCCUT23	OCTS	6.21 AM	TD	2 60	6:32	6:56	GEN

5827	1699895	6/19/2017	STA-STAND	Celestine,Cycler	310,NCEDAR	NICEVILLE	NICEVILLE	Mid-BayBridgeOffic	6:45	6:15	EMP	SCCUT10	OCTS	6.21 AM	TD	2	41	6:20	6:42	GEN
5827	1699896	6/19/2017	STA-STAND	Celestine,Cycler	310,NCEDAR	NICEVILLE	NICEVILLE	Mid-BayBridgeOffic	6:45	7:14	EMP	SCCUT15	OCTS	6.21 AM	TD	2	8	7:08	7:30	GEN
5827	1701947	6/23/2017	STA-STAND	Celestine,Cycler	310,NCEDAR	NICEVILLE	NICEVILLE	Mid-BayBridgeOffic	6:45	6:31	EMP	TCCUT1	OCTS	6.21 AM	TD	2	75	6:35	6:55	GEN
5827	1701948	6/23/2017	STA-STAND	Celestine,Cycler	310,NCEDAR	NICEVILLE	NICEVILLE	Mid-BayBridgeOffic	7:00	6:36	EMP	SCCUT10	OCTS	6.21 AM	TD	2	41	6:40	7:00	GEN
5827	1702568	6/26/2017	STA-STAND	Celestine,Cycler	310,NCEDAR	NICEVILLE	NICEVILLE	Mid-BayBridgeOffic	6:45	6:28	EMP	NCCUT9	OCTS	6.21 AM	TD	2	62	6:41	7:01	GEN
5827	1702569	6/26/2017	STA-STAND	Celestine,Cycler	310,NCEDAR	NICEVILLE	NICEVILLE	Mid-BayBridgeOffic	6:45	7:05	EMP	SCCUT15	OCTS	6.21 AM	TD	2	8	7:04	7:24	GEN
5827	1704690	6/30/2017	STA-STAND	Celestine,Cycler	310,NCEDAR	NICEVILLE	NICEVILLE	Mid-BayBridgeOffic	6:45	6:15	EMP	SCCUT10	OCTS	6.21 AM	TD	2	41	6:35	6:52	GEN
5827	1704691	6/30/2017	STA-STAND	Celestine,Cycler	310,NCEDAR	NICEVILLE	NICEVILLE	Mid-BayBridgeOffic	6:45	7:04	EMP	SCCUT21	OCTS	6.21 AM	TD	2	4	6:49	7:06	GEN
6584	1693347	6/2/2017	STA-STAND	Celestine,Cycler	310,NCEDAR	NICEVILLE	NICEVILLE	Mid-BayBridgeOffic	6:45	7:15	EMP	TCCUT1	OCTS	2.62 AM	TD	1	75	7:10	7:27	GEN
6584	1693348	6/2/2017	STA-STAND	Celestine,Cycler	310,NCEDAR	NICEVILLE	NICEVILLE	Mid-BayBridgeOffic	6:45	6:50	EMP	SCCUT16	OCTS	2.62 AM	TD	1	31	6:57	7:14	GEN
6584	1693349	6/2/2017	STA-STAND	Celestine,Cycler	310,NCEDAR	NICEVILLE	NICEVILLE	Mid-BayBridgeOffic	6:45	18:40	EMP	SCCUT10	OCTS	2.62 AM	TD	1	47	6:41	6:56	GEN
6584	1693350	6/2/2017	STA-STAND	Celestine,Cycler	310,NCEDAR	NICEVILLE	NICEVILLE	Mid-BayBridgeOffic	6:45	6:57	EMP	SCCUT10	OCTS	2.62 AM	TD	1	41	6:45	7:00	GEN
6584	1693990	6/5/2017	STA-STAND	Celestine,Cycler	310,NCEDAR	NICEVILLE	NICEVILLE	Mid-BayBridgeOffic	6:45	6:45	EMP	SCCUT10	OCTS	2.62 AM	TD	1	44	6:30	6:44	GEN
6584	1693991	6/5/2017	STA-STAND	Celestine,Cycler	310,NCEDAR	NICEVILLE	NICEVILLE	Mid-BayBridgeOffic	6:45	6:30	EMP	SCCUT22	OCTS	2.62 AM	TD	1	9	6:36	6:50	GEN
6584	1693992	6/5/2017	STA-STAND	Celestine,Cycler	310,NCEDAR	NICEVILLE	NICEVILLE	Mid-BayBridgeOffic	6:45	8:30	EMP	NCCUT2	OCTS	2.62 AM	TD	1	63	7:21	7:35	GEN
6584	1693993	6/5/2017	STA-STAND	Celestine,Cycler	310,NCEDAR	NICEVILLE	NICEVILLE	Mid-BayBridgeOffic	6:45	8:10	EMP	SCCUT29	OCTS	2.62 AM	TD	1	96	7:23	7:36	GEN
6584	1694928	6/7/2017	STA-STAND	Celestine,Cycler	Mid-BayBrid	NICEVILLE	NICEVILLE	310,NCEDARAVE	16:45	17:00	EMP	SCCUT18	OCTS	2.62 AM	TD	1	96	16:30	17:20	GEN
6584	1694929	6/7/2017	STA-STAND	Celestine,Cycler	Mid-BayBrid	NICEVILLE	NICEVILLE	310,NCEDARAVE	16:45	17:11	EMP	SCCUT17	OCTS	2.62 AM	TD	1	98	16:17	17:03	GEN
6584	1694930	6/7/2017	STA-STAND	Celestine,Cycler	Mid-BayBrid	NICEVILLE	NICEVILLE	310,NCEDARAVE	16:45	17:21	EMP	SCCUT11B[ir	OCTS	2.62 AM	TD	1	60	16:46	17:20	GEN
6584	1694931	6/7/2017	STA-STAND	Celestine,Cycler	Mid-BayBrid	NICEVILLE	NICEVILLE	310,NCEDARAVE	16:45	16:45	EMP	SCCUT28	OCTS	2.62 AM	TD	1	9	16:33	17:07	GEN
6584	1696002	6/9/2017	STA-STAND	Celestine,Cycler	Mid-BayBrid	NICEVILLE	NICEVILLE	310,NCEDARAVE	16:45	16:45	EMP	SCCUT25	OCTS	2.62 AM	TD	1	76	16:40	17:08	GEN
6584	1696003	6/9/2017	STA-STAND	Celestine,Cycler	Mid-BayBrid	NICEVILLE	NICEVILLE	310,NCEDARAVE	16:45	21:14	EMP	SCCUT24	OCTS	2.62 AM	TD	1	75	16:51	17:17	GEN
6584	1696004	6/9/2017	STA-STAND	Celestine,Cycler	Mid-BayBrid	NICEVILLE	NICEVILLE	310,NCEDARAVE	16:45	16:59	EMP	SCCUT7	OCTS	2.62 AM	TD	1	94	16:43	17:04	GEN
6584	1696005	6/9/2017	STA-STAND	Celestine,Cycler	Mid-BayBrid	NICEVILLE	NICEVILLE	310,NCEDARAVE	16:45	17:51	EMP	SHOOTER1	OCTS	2.62 AM	TD	1	41	16:45	17:06	GEN
6584	1696705	6/12/2017	STA-STAND	Celestine,Cycler	Mid-BayBrid	NICEVILLE	NICEVILLE	310,NCEDARAVE	16:45	16:45	EMP	SCCUT12	OCTS	2.62 AM	TD	1	89	16:45	17:04	GEN
6584	1696706	6/12/2017	STA-STAND	Celestine,Cycler	Mid-BayBrid	NICEVILLE	NICEVILLE	310,NCEDARAVE	16:45	16:45	EMP	NCCUT1	OCTS	2.62 AM	TD	1	64	16:47	17:06	GEN
6584	1696707	6/12/2017	STA-STAND	Celestine,Cycler	Mid-BayBrid	NICEVILLE	NICEVILLE	310,NCEDARAVE	16:45	16:45	EMP	SCCUT12	OCTS	2.62 AM	TD	1	47	17:06	17:24	GEN
6584	1696708	6/12/2017	STA-STAND	Celestine,Cycler	Mid-BayBrid	NICEVILLE	NICEVILLE	310,NCEDARAVE	16:45	17:31	EMP	SCCUT18	OCTS	2.62 AM	TD	1	76	17:05	17:22	GEN
6584	1700398	6/13/2017	STA-STAND	Celestine,Cycler	Mid-BayBrid	NICEVILLE	NICEVILLE	310,NCEDARAVE	16:45	16:45	EMP	NCCUT8	OCTS	2.62 AM	TD	1	81	16:50	17:06	GEN
6584	1700403	6/13/2017	STA-STAND	Celestine,Cycler	Mid-BayBrid	NICEVILLE	NICEVILLE	310,NCEDARAVE	16:45	16:45	EMP	NCCUT8	OCTS	2.62 AM	TD	1	81	16:45	17:01	GEN
6584	1697716	6/14/2017	STA-STAND	Celestine,Cycler	Mid-BayBrid	NICEVILLE	NICEVILLE	310,NCEDARAVE	16:45	16:45	EMP	SCCUT28	OCTS	2.62 AM	TD	1	94	16:48	17:04	GEN
6584	1697717	6/14/2017	STA-STAND	Celestine,Cycler	Mid-BayBrid	NICEVILLE	NICEVILLE	310,NCEDARAVE	16:45	16:45	EMP	SCCUT16	OCTS	2.62 AM	TD	1	31	15:25	15:38	GEN
6584	1697718	6/14/2017	STA-STAND	Celestine,Cycler	Mid-BayBrid	NICEVILLE	NICEVILLE	310,NCEDARAVE	16:45	16:45	EMP	SHOOTER1	OCTS	2.62 AM	TD	1	43	17:32	17:38	GEN
6584	1697719	6/14/2017	DEM-DEM/	Youngblood,Mary	Renalus:925	FORTWALT(	FORTWALTONBE	WhiteSandsManor:	16:00	19:16	MED	SCCUT18	OCTS	2.62 AM	TD	1	96	16:05	16:35	GEN
6584	1700399	6/15/2017	DEM-DEM/	Youngblood,Mary	WhiteSandsI	FORTWALT(	FORTWALTONBE	FWBMCPhysicalThe	10:45	10:37	MED	SCCUT91	OCTS	2.62 AM	TD	1	33	10:40	11:11	GEN
6584	1700404	6/15/2017	DEM-DEM/	Youngblood,Mary	WhiteSandsI	FORTWALT(	FORTWALTONBE	FWBMCPhysicalThe	10:00	9:45	MED	SCCUT13	OCTS	2.62 AM	TD	1	4	9:30	9:58	GEN
6584	1698689	6/16/2017	DEM-DEM/	Youngblood,Mary	WhiteSandsI	FORTWALT(	FORTWALTONBE	FWBMCPhysicalThe	10:00	9:48	MED	SCCUT91	OCTS	2.62 AM	TD	1	33	9:42	9:58	GEN
6584	1698690	6/16/2017	DEM-DEM/	Youngblood,Mary	WhiteSandsI	FORTWALT(	FORTWALTONBE	FWBMCPhysicalThe	7:00	6:45	MED	SCCUT15	OCTS	2.62 AM	TD	1	8	6:45	7:47	GEN
6584	1698691	6/16/2017	DEM-DEM/	Youngblood,Mary	WhiteSandsI	FORTWALT(	FORTWALTONBE	FWBMCPhysicalThe	9:19	9:36	MED	SCCUT27	OCTS	2.62 AM	TD	1	94	10:00	10:20	GEN
6584	1698692	6/16/2017	DEM-DEM/	Youngblood,Mary	FWBMCPhys	FORTWALT(	FORTWALTONBE	WhiteSandsManor:	9:15	9:28	MED	SCCUT91	OCTS	2.62 AM	TD	1	33	9:24	9:53	GEN
6584	1700007	6/19/2017	DEM-DEM/	Youngblood,Mary	FWBMCPhys	FORTWALT(	FORTWALTONBE	WhiteSandsManor:	12:15	12:30	MED	NCCUT16	OCTS	2.62 AM	TD	1	62	12:20	12:48	GEN
6584	1700008	6/19/2017	DEM-DEM/	Youngblood,Mary	FWBMCPhys	FORTWALT(	FORTWALTONBE	WhiteSandsManor:	11:45	11:30	MED	SCCUT21	OCTS	2.62 AM	TD	1	4	11:28	11:55	GEN
6584	1700009	6/19/2017	DEM-DEM/	Youngblood,Mary	FWBMCPhys	FORTWALT(	FORTWALTONBE	WhiteSandsManor:	13:01	12:45	MED	SCCUT29	OCTS	2.62 AM	TD	1	73	12:27	12:52	GEN
6584	1700010	6/19/2017	DEM-DEM/	Youngblood,Mary	FWBMCPhys	FORTWALT(	FORTWALTONBE	WhiteSandsManor:	11:30	11:26	MED	SCCUT7	OCTS	2.62 AM	TD	1	43	11:26	11:47	GEN
6584	1700650	6/20/2017	DEM-DEM/	Youngblood,Mary	WhiteSandsI	FORTWALT(	FORTWALTONBE	WhiteWilsonMedic	8:05	8:20	MED	SCCUT26	OCTS	2.62 AM	TD	1	87	7:57	8:23	GEN
6584	1700651	6/20/2017	DEM-DEM/	Youngblood,Mary	WhiteSandsI	FORTWALT(	FORTWALTONBE	WhiteWilsonMedic	9:45	9:54	MED	TCCUT1	OCTS	2.62 AM	TD	1	75	9:40	9:55	GEN
6584	1703557	6/20/2017	DEM-DEM/	Youngblood,Mary	WhiteWilsor	FORTWALT(	FORTWALTONBE	WhiteSandsManor:	12:15	12:19	MED	NCCUT8	OCTS	2.62 AM	TD	1	81	12:10	12:33	GEN
6584	1701024	6/21/2017	DEM-DEM/	Youngblood,Mary	WhiteWilsor	FORTWALT(	FORTWALTONBE	WhiteSandsManor:	11:05	11:11	MED	NCCAR2	OCTS	2.62 AM	TD	1	32	11:00	11:17	GEN
6584	1701025	6/21/2017	DEM-DEM/	Youngblood,Mary	WhiteSandsI	FORTWALT(	FORTWALTONBE	CapraSamuel,MD:1	8:55	9:21	MED	SCCUT23	OCTS	2.62 AM	TD	1	60	8:50	9:35	GEN
6584	1701026	6/21/2017	DEM-DEM/	Youngblood,Mary	CapraSamue	FORTWALT(	FORTWALTONBE	WhiteSandsManor:	11:15	11:00	MED	SCCUT10	OCTS	2.62 AM	TD	1	41	10:40	10:55	GEN
6584	1701027	6/21/2017	DEM-DEM/	Youngblood,Mary	WhiteSandsI	FORTWALT(	FORTWALTONBE	WhiteSandsManor:	14:00	13:46	MED	SCCUT15	OCTS	2.62 AM	TD	1	8	14:06	14:32	GEN
6584	1701576	6/22/2017	DEM-DEM/	Nash,Marilyn	77,JOSIERD	MARYESTHI	FORTWALTONBE	BankofAmerica:189	10:00	10:00	SCP	SCCUT91	OCTS	2.62 AM	TD	1	33	10:03	10:24	GEN
6584	1701577	6/22/2017	DEM-DEM/	Nash,Marilyn	77,JOSIERD	MARYESTHI	FORTWALTONBE	ChenLeoMD:339,RA	10:15	10:15	MED	SCCUT22	OCTS	2.62 AM	TD	1	44	10:13	10:35	GEN
6584	1702062	6/23/2017	DEM-DEM/	Nash,Marilyn	ChenLeoMD	FORTWALT(	MARYESTHER	77,JOSIERD	13:15	13:06	MED	SCCUT29	OCTS	2.62 AM	TD	1	98	12:58	13:43	GEN
6584	1702063	6/23/2017	DEM-DEM/	Tidwell,Jeffrey	PyramidInc:	FORTWALT(	FORTWALTONBE	EmeraldCoastScien	13:30	13:30	EMP	SCCUT26	OCTS	2.62 AM	TD	1	96	13:30	13:51	GEN
6584	1702064	6/23/2017	STA-STAND	O'Neal,Cathy	118,BEACHD	FORTWALT(	FORTWALTONBE	FreseniusMedicalCa	6:25	6:21	MED	NCCUT9	OCTS	2.62 AM	TD	1	62	6:10	6:47	DIA
6584	1702065	6/23/2017	STA-STAND	O'Neal,Cathy	118,BEACHD	FORTWALT(	FORTWALTONBE	FreseniusMedicalCa	6:25	6:42	MED	SCCUT16	OCTS	2.62 AM	TD	1	31	6:39	7:10	DIA
6584	1702682	6/26/2017	STA-STAND	O'Neal,Cathy	118,BEACHD	FORTWALT(	FORTWALTONBE	FreseniusMedicalCa	6:25	6:09	MED	SCCUT29	OCTS	2.62 AM	TD	1	73	5:55	6:25	DIA
6584	1702683	6/26/2017	STA-STAND	O'Neal,Cathy	118,BEACHD	FORTWALT(	FORTWALTONBE	FreseniusMedicalCa	6:25	6:09	MED	SCCUT23	OCTS	2.62 AM	TD	1	43	6:01	6:30	DIA
6584	1702684	6/26/2017	STA-STAND	O'Neal,Cathy	118,BEACHD	FORTWALT(	FORTWALTONBE	FreseniusMedicalCa	6:25	6:10	MED	SCCUT16	OCTS	2.62 AM	TD	1	31	6:05	6:22	DIA
6584	1702685	6/26/2017	STA-STAND	O'Neal,Cathy	118,BEACHD	FORTWALT(	FORTWALTONBE	FreseniusMedicalCa	6:25	6:25	MED	SCCUT25	OCTS	2.62 AM	TD	1	87	6:28	6:45	DIA
6584	1703440	6/27/2017	STA-STAND	O'Neal,Cathy	118,BEACHD	FORTWALT(	FORTWALTONBE	FreseniusMedicalCa	6:25	6:23	MED	SCCUT16	OCTS	2.62 AM	TD	1	31	6:10	6:17	DIA
6584	1703441	6/27/2017	STA-STAND	O'Neal,Cathy	118,BEACHD	FORTWALT(	FORTWALTONBE	FreseniusMedicalCa	6:25	6:27	MED	SCCUT91	OCTS	2.62 AM	TD	1	33	6:27	6:34	DIA
6584	1703815	6/28/2017	STA-STAND	O'Neal,Cathy	118,BEACHD	FORTWALT(	FORTWALTONBE	FreseniusMedicalCa	6:25	6:10	MED	SCCUT10	OCTS	2.62 AM	TD	1	41	6:04	6:10	DIA
6584	1703816	6/28/2017	STA-STAND	O'Neal,Cathy	118,BEACHD	FORTWALT(	FORTWALTONBE	FreseniusMedicalCa	6:25	6:12	MED	SCCUT16	OCTS	2.62 AM	TD	1	73	6:13	6:19	DIA
6584	1703817	6/28/2017	STA-STAND	O'Neal,Cathy	118,BEACHD	FORTWALT(	FORTWALTONBE	FreseniusMedicalCa	6:25	6:30	MED	SCCUT91	OCTS	2.62 AM	TD	1	33	6:30	6:36	DIA
6584	1703818	6/28/2017	STA-STAND	O'Neal,Cathy	118,BEACHD	FORTWALT(	FORTWALTONBE	FreseniusMedicalCa	6:25	6:23	MED	SCCUT16	OCTS	2.62 AM	TD	1	31	6:15	6:20	DIA
6584	1706754	6/29/2017	STA-STAND	O'Neal,Cathy	118,BEACHD	FORTWALT(	FORTWALTONBE	FreseniusMedicalCa	6:25	6:11	MED	sccut3	OCTS	2.62 AM	TD	1	75	6:15	7:32	DIA
6584	1706758	6/29/2017	STA-STAND	O'Neal,Cathy	FreseniusMe	FORTWALT(	FORTWALTONBE	118,BEACHDR	11:15	11:19	MED	SCCUT21	OCTS	2.62 AM	TD	1	4	11:12	12:06	DIA
6787	1692800	6/1/2017	STA-STAND	O'Neal,Cathy	FreseniusMe	FORTWALT(	FORTWALTONBE	118,BEACHDR	11:15	17:37	MED	SCCUT91	OCTS	8.28 AM	TD	3	33	11:15	11:49	DIA
6787	1692801	6/1/2017	STA-STAND	O'Neal,Cathy	FreseniusMe	FORTWALT(	FORTWALTONBE	118,BEACHDR	11:15	11:24	MED	SCCUT13	OCTS	8.28 AM	TD	3	4	11:15	11:39	DIA
6787	1693263	6/2/2017	MIL-MILITA	Arzuaga,Cristian	1639,15THS	NICEVILLE	EGLINAFB	EglinFitnessCenter:	6:00	5:49	EMP	sccut3	OCTS	8.28 AM	TD	3	95	5:50	6:35	GEN
6787	1693264	6/2/2017	MIL-MILITA	Arzuaga,Cristian	1639,15THS	NICEVILLE	EGLINAFB	EglinFitnessCenter:	6:00	6:00	EMP	TCCUT1	OCTS	8.28 AM	TD	3	75	6:00	6:28	GEN
6787	1693910	6/5/2017	MIL-MILITA	Arzuaga,Cristian	1639,15THS	NICEVILLE	EGLINAFB	EglinFitnessCenter:	6:00	5:45	EMP	TCCUT1	OCTS	8.28 AM	TD	3	95	6:05	6:28	GEN
6787	1694163	6/6/2017	MIL-MILITA	Arzuaga,Cristian	1639,15THS	NICEVILLE	EGLINAFB	EglinFitnessCenter:	6:00	6:06	EMP	TCCUT1	OCTS	8.28 AM	TD	3	75	6:04	6:26	GEN
6787	1694855	6/7/2017	MIL-MILITA	Arzuaga,Cristian	1639,15THS	NICEVILLE	EGLINAFB	EglinFitnessCenter:	6:00	6:12	EMP	TCCUT1	OCTS	8.28 AM	TD	3	75	6:00	6:20	GEN
6787	1694856	6/7/2017	MIL-MILITA	Arzuaga,Cristian	1639,15THS	NICEVILLE	EGLINAFB	EglinFitnessCenter:	6:00	5:45	EMP	TCCUT1	OCTS	8.28 AM	TD	3	75	6:05	6:25	GEN
6787	1695326	6/8/2017	MIL-MILITA	Arzuaga,Cristian	1639,15THS	NICEVILLE	EGLINAFB	EglinFitnessCenter:	6:00	5:53	EMP	TCCUT1	OCTS	8.28 AM	TD	3	71	6:05	6:25	GEN
6787	1695327	6/8/2017	MIL-MILITA	Arzuaga,Cristian	1639,15THS	NICEVILLE	EGLINAFB	EglinFitnessCenter:	6:00	6:00	EMP	TCCUT1	OCTS	8.28 AM	TD	3	73	6:10	6:30	GEN
6787	1695920	6/9/2017	MIL-MILITA	Arzuaga,Cristian	1639,15THS	NICEVILLE	EGLINAFB	EglinFitnessCenter:	6:00	5:48	EMP	SCCUT15	OCTS	8.28 AM	TD	3	8	5:48	6:07	GEN
6787	1695921	6/9/2017	MIL-MILITA	Arzuaga,Cristian	1639,15THS	NICEVILLE	EGLINAFB	EglinFitnessCenter:	6:00	6:12	EMP	TCCUT1	OCTS	8.28 AM	TD	3	87	6:00	6:18	GEN
6787	1696629	6/12/2017	MIL-MILITA	Arzuaga,Cristian	1639,15THS	NICEVILLE	EGLINAFB	EglinFitnessCenter:	6:00	5:45	EMP	TCCUT1	OCTS	8.28 AM	TD	3	75	6:02	6:20	GEN
6787	1696630	6/12/2017	MIL-MILITA	Arzuaga,Cristian	1639,15THS	NICEVILLE	EGLINAFB	EglinFitnessCenter:	6:00	6:28	EMP	SCCUT4	OCTS	8.28 AM	TD	3	87	6:08	6:26	GEN
6787	1697232	6/13/2017	MIL-MILITA	Arzuaga,Cristian	1639,15THS	NICEVILLE	EGLINAFB	EglinFitnessCenter:	6:00	6:00	EMP	TCCUT1	OCTS	8.28 AM	TD	3	94	6:00	6:15	GEN
6787	1697233	6/13/2017	MIL-MILITA	Arzuaga,Cristian	1639,15THS	NICEVILLE	EGLINAFB	EglinFitnessCenter:	6:00	6:12	EMP	TCCUT1	OCTS	8.28 AM	TD	3	75	6:00	6:15	GEN
6787	1697645	6/14/2017	MIL-MILITA	Arzuaga,Cristian	1639,15THS	NICEVILLE	EGLINAFB	EglinFitnessCenter:	6:00	6:00	EMP	TCCUT1	OCTS	8.28 AM	TD	3	75	6:00	6:15	GEN
6787	1697646	6/14/2017	MIL-MILITA	Arzuaga,Cristian	1639,15THS	NICEVILLE	EGLINAFB	EglinFitnessCenter:	6:00	6:00	EMP	TCCUT1	OCTS	8.28 AM	TD	3	73	6:00	6:15	GEN
6787	1698114	6/15/2017	MIL-MILITA	Arzuaga,Cristian	1639,15THS	NICEVILLE	EGLINAFB	EglinFitnessCenter:	6:00	5:45	EMP	TCCUT1	OCTS	8.28 AM	TD	3	75	6:05	6:20	GEN
6787	1698115	6/15/2017	MIL-MILITA	Arzuaga,Cristian	1639,15THS	NICEVILLE	EGLINAFB	EglinFitnessCenter:	6:00	6:00	EMP	TCCUT1	OCTS	8.28 AM	TD	3	75	6:05	6:20	GEN
6787	1698608	6/16/2017	MIL-MILITA	Arzuaga,Cristian	1639,15THS	NICEVILLE	EGLINAFB	EglinFitnessCenter:	6:00	6:00	EMP	TCCUT1	OCTS	8.28 AM	TD	3	75	6:05	6:20	GEN
6787	1699931	6/19/2017	MIL-MILITA	Arzuaga,Cristian	1639,15THS	NICEVILLE	EGLINAFB	EglinFitnessCenter:	6:00	5:45	EMP	TCCUT1	OCTS	8.28 AM	TD	3	75	6:05	6:18	GEN
6787	1699932	6/19/2017	MIL-MILITA	Arzuaga,Cristian	1639,15THS	NICEVILLE	EGLINAFB	EglinFitnessCenter:	6:00	5:45	EMP	TCCUT1	OCTS	8.28 AM	TD	3	75	6:05	6:15	GEN
6787	1700505	6/20/2017	MIL-MILITA	Arzuaga,Cristian	EglinFitnessC	EGLINAFB	NICEVILLE	1639,15THST	12:30	12:50	EMP	TCCUT1	OCTS	8.28 AM	TD	3	73	12:30	13:30	GEN
6787	1700506	6/20/2017	MIL-MILITA	Arzuaga,Cristian	EglinFitnessC	EGLINAFB	NICEVILLE	1639,15THST	12:30	12:37	EMP	TCCUT1	OCTS	8.28 AM	TD	3	87	12:30	13:25	GEN
6787	1700951	6/21/2017	MIL-MILITA	Arzuaga,Cristian	EglinFitnessC	EGLINAFB	NICEVILLE	1639,15THST	12:30	12:37	EMP	TCCUT1	OCTS	8.28 AM	TD	3	75	12:30	13:18	GEN
6787	1700952	6/21/2017	MIL-MILITA	Arzuaga,Cristian	EglinFitnessC	EGLINAFB	NICEVILLE	1639,15THST	12:30	12:37	EMP	TCCUT1	OCTS	8.28 AM	TD	3	95	12:30	13:15	GEN
6787	1701978	6/23/2017	MIL-MILITA	Arzuaga,Cristian	EglinFitnessC	EGLINAFB	NICEVILLE	1639,15THST	12:30	12:30	EMP	TCCUT1	OCTS	8.28 AM	TD	3	75	12:30	13:15	GEN
6787	1701979	6/23/2017	MIL-MILITA	Arzuaga,Cristian	EglinFitnessC	EGLINAFB	NICEVILLE	1639,15THST	12:30	12:30	EMP	SCCUT21	OCTS	8.28 AM	TD	3	96	12:30	13:14	GEN
6787	1702604	6/26/2017	MIL-MILITA	Arzuaga,Cristian	EglinFitnessC	EGLINAFB	NICEVILLE	1639,15THST	12:30	13:11	EMP	TCCUT1	OCTS	8.28 AM	TD	3	75	12:25	13:05	GEN
6787	1703293	6/27/2017	MIL-MILITA	Arzuaga,Cristian	EglinFitnessC	EGLINAFB	NICEVILLE	1639,15THST	12:30	12:30	EMP	TCCUT1	OCTS	8.28 AM	TD	3	73	12:15	12:55	GEN
6787	1703744	6/28/2017	MIL-MILITA	Arzuaga,Cristian	EglinFitnessC	EGLINAFB	NICEVILLE	1639,15THST	12:30	12:30	EMP	TCCUT1	OCTS	8.28 AM	TD	3	75	12:30	13:10	GEN
6787	1703745	6/28/2017	MIL-MILITA	Arzuaga,Cristian	EglinFitnessC	EGLINAFB	NICEVILLE	1639,15THST	12:30	12:37	EMP	TCCUT1	OCTS	8.28 AM	TD	3	75	12:30	13:10	GEN
6787	1704257	6/29/2017	MIL-MILITA	Arzuaga,Cristian	EglinFitnessC	EGLINAFB	NICEVILLE	1639,15THST	12:30	12:37	EMP	TCCUT1	OCTS	8.28 AM	TD	3	75	12:25	12:55	GEN
6787	1704258	6/29/2017	MIL-MILITA	Arzuaga,Cristian	EglinFitnessC	EGLINAFB	NICEVILLE	1639,15THST	12:30	13:26	EMP	SCCUT4	OCTS	8.28 AM	TD	3	87	12:46	13:12	GEN
6787	1704721	6/30/2017	MIL-MILITA	Arzuaga,Cristian	EglinFitnessC	EGLINAFB	NICEVILLE	1639,15THST	12:30	12:37	EMP	TCCUT1	OCTS	8.28 AM	TD	3	75	12:30	12:55	GEN
6787	1704722	6/30/2017	MIL-MILITA	Arzuaga,Cristian	EglinFitnessC	EGLINAFB	NICEVILLE	1639,15THST	12:30	12:37	EMP	TCCUT1	OCTS	8.28 AM	TD	3	75	12:30	12:55	GEN
6869	1694718	6/5/2017	MIL-MILITA	Arzuaga,Cristian	EglinFitnessC	EGLINAFB	NICEVILLE	1639,15THST	12:30	12:30	EMP	TCCUT1	OCTS	5.54 AM	TD	2	75	12:35	13:00	GEN

6869	1694719	6/5/2017	MIL-MILITA	Arzuaga,Cristian	EglinFitness(	EGLINAFB	NICEVILLE	1639,15THST		12:30	12:45	EMP	TCCUT1	OCTS	4.55	AM	TD	2	75	12:30	12:50	GEN
6869	1695614	6/6/2017	MIL-MILITA	Arzuaga,Cristian	EglinFitness(	EGLINAFB	NICEVILLE	1639,15THST		12:30	12:30	EMP	sccut3	OCTS	4.57	AM	TD	2	95	12:30	12:48	GEN
6869	1695615	6/6/2017	MIL-MILITA	Arzuaga,Cristian	EglinFitness(	EGLINAFB	NICEVILLE	1639,15THST		12:30	12:40	EMP	sccut3	OCTS	4.57	AM	TD	2	75	12:51	13:08	GEN
6869	1695616	6/7/2017	MIL-MILITA	Arzuaga,Cristian	EglinFitness(	EGLINAFB	NICEVILLE	1639,15THST		12:30	12:39	EMP	TCCUT1	OCTS	4.81	AM	TD	2	75	12:47	13:00	GEN
6869	1695617	6/7/2017	MIL-MILITA	Arzuaga,Cristian	EglinFitness(	EGLINAFB	NICEVILLE	1639,15THST		12:30	12:30	EMP	TCCUT1	OCTS	4.81	AM	TD	2	71	12:30	12:35	GEN
6869	1697387	6/9/2017	STA-STAND	O'Neal,Cathy	FreseniusMe	FORTWALTC	FORTWALTONBE	118,BEACHDR		11:15	19:38	MED	TCCUT1	OCTS	4.57	AM	TD	2	4	10:55	11:18	DIA
6869	1697388	6/9/2017	STA-STAND	O'Neal,Cathy	FreseniusMe	FORTWALTC	FORTWALTONBE	118,BEACHDR		11:15	12:28	MED	SCCUT21	OCTS	4.57	AM	TD	2	4	11:21	11:39	DIA
6869	1700134	6/14/2017	STA-STAND	O'Neal,Cathy	FreseniusMe	FORTWALTC	FORTWALTONBE	118,BEACHDR		11:15	11:26	MED	SCCUT7	OCTS	4.57	AM	TD	2	8	11:13	11:28	DIA
6869	1700135	6/14/2017	STA-STAND	O'Neal,Cathy	FreseniusMe	FORTWALTC	FORTWALTONBE	118,BEACHDR		11:15	11:15	MED	NCCUT4	OCTS	4.57	AM	TD	2	64	11:08	11:20	DIA
6869	1700709	6/20/2017	STA-STAND	O'Neal,Cathy	FreseniusMe	FORTWALTC	FORTWALTONBE	118,BEACHDR		11:15	11:17	MED	SCCUT10	OCTS	4.81	AM	TD	2	41	11:05	11:15	DIA
6869	1700710	6/20/2017	STA-STAND	O'Neal,Cathy	FreseniusMe	FORTWALTC	FORTWALTONBE	118,BEACHDR		11:15	11:17	MED	SCCUT91	OCTS	4.81	AM	TD	2	33	11:19	11:27	DIA
6869	1701134	6/21/2017	STA-STAND	O'Neal,Cathy	FreseniusMe	FORTWALTC	FORTWALTONBE	118,BEACHDR		11:15	11:30	MED	SCCUT91	OCTS	4.57	AM	TD	2	33	11:21	11:28	DIA
6869	1701135	6/21/2017	STA-STAND	O'Neal,Cathy	FreseniusMe	FORTWALTC	FORTWALTONBE	118,BEACHDR		11:15	11:15	MED	SCCUT10	OCTS	4.57	AM	TD	2	44	11:05	11:12	DIA
6869	1702812	6/26/2017	STA-STAND	O'Neal,Cathy	FreseniusMe	FORTWALTC	FORTWALTONBE	118,BEACHDR		11:15	18:49	MED	SCCUT91	OCTS	4.91	AM	TD	2	33	11:18	11:25	DIA
6869	1702813	6/26/2017	STA-STAND	O'Neal,Cathy	FreseniusMe	FORTWALTC	FORTWALTONBE	118,BEACHDR		11:15	11:15	MED	SCCUT11	OCTS	4.91	AM	TD	2	73	11:25	11:30	DIA
6869	1704913	6/28/2017	OUT-OUTO	Mullins,Mavis	322,FRIARTL	MARYESTHE	NAVARRE	NavarreBaptistMed		12:15	12:15	MED	SCCUT18	OCTS	4.57	AM	TD	2	3	12:15	12:40	GEN
6869	1704914	6/28/2017	OUT-OUTO	Mullins,Mavis	NavarreBapt	NAVARRE	MARYESTHER	322,FRIARTUCKRD		15:45	15:30	MED	SCCUT18	OCTS	4.57	AM	TD	2	3	15:02	15:25	GEN
6901	1703189	6/21/2017	OUT-OUTO	Mullins,Mavis	322,FRIARTL	MARYESTHE	NAVARRE	NAVARREEmeraldSl		10:45	10:45	MED	SCCUT91	OCTS	7.92	AM	TD	3	33	10:46	11:12	GEN
6901	1703190	6/21/2017	DEM-DEM/	Carlisle,Florence	Brookdaleof	FORTWALTC	FORTWALTONBE	WhiteSandsManorII		9:30	9:33	SCP	SCCUT27	OCTS	7.92	AM	TD	3	89	9:30	10:01	GEN
6901	1705797	6/30/2017	DEM-DEM/	Carlisle,Florence	Brookdaleof	FORTWALTC	FORTWALTONBE	WhiteSandsManorII		10:00	9:57	SCP	NCCUT14	OCTS	7.41	AM	TD	3	88	10:01	10:29	GEN
6904	1702401	6/20/2017	DEM-DEM/	Carlisle,Florence	Brookdaleof	FORTWALTC	FORTWALTONBE	WhiteSandsManorII		9:45	9:45	SCP	SCCUT91	OCTS	4.36	AM	TD	2	33	9:46	10:11	GEN
7093	1693243	6/2/2017	DEM-DEM/	Carlisle,Florence	Brookdaleof	FORTWALTC	FORTWALTONBE	WhiteSandsManorII		9:30	9:34	SCP	SCCUT16	OCTS	2.52	AM	TD	1	47	9:40	10:01	GEN
7093	1693244	6/2/2017	DEM-DEM/	Little,Thomas	1346,WINDV	NICEVILLE	NICEVILLE	BluewaterBayAnimi		8:15	8:15	EMP	SCCUT4	OCTS	2.52	AM	TD	1	98	8:12	8:30	GEN
7093	1693886	6/5/2017	DEM-DEM/	Little,Thomas	1346,WINDV	NICEVILLE	NICEVILLE	BluewaterBayAnimi		8:15	8:24	EMP	SCCUT16	OCTS	2.52	AM	TD	1	31	7:50	8:05	GEN
7093	1693887	6/5/2017	DEM-DEM/	Little,Thomas	1346,WINDV	NICEVILLE	NICEVILLE	BluewaterBayAnimi		8:15	8:00	EMP	SCCUT23	OCTS	2.52	AM	TD	1	60	8:00	8:15	GEN
7093	1694832	6/7/2017	DEM-DEM/	Little,Thomas	1346,WINDV	NICEVILLE	NICEVILLE	BluewaterBayAnimi		8:15	8:11	EMP	SCCUT16	OCTS	2.52	AM	TD	1	31	8:16	8:29	GEN
7093	1694833	6/7/2017	DEM-DEM/	Little,Thomas	1346,WINDV	NICEVILLE	NICEVILLE	BluewaterBayAnimi		8:15	8:53	EMP	SCCUT10	OCTS	2.52	AM	TD	1	41	8:45	8:55	GEN
7093	1695900	6/9/2017	DEM-DEM/	Little,Thomas	1346,WINDV	NICEVILLE	NICEVILLE	BluewaterBayAnimi		8:15	8:07	EMP	SCCUT16	OCTS	2.52	AM	TD	1	60	8:27	8:35	GEN
7093	1695901	6/9/2017	DEM-DEM/	Little,Thomas	BluewaterBa	NICEVILLE	NICEVILLE	1346,WINDWARDCI		12:00	12:07	EMP	SCCUT26	OCTS	2.52	AM	TD	1	71	11:47	12:57	GEN
7093	1696605	6/12/2017	DEM-DEM/	Little,Thomas	BluewaterBa	NICEVILLE	NICEVILLE	1346,WINDWARDCI		12:00	12:15	EMP	SCCUT23	OCTS	2.52	AM	TD	1	76	11:47	12:00	GEN
7093	1696606	6/12/2017	DEM-DEM/	Little,Thomas	BluewaterBa	NICEVILLE	NICEVILLE	1346,WINDWARDCI		12:00	12:00	EMP	SCCUT7	OCTS	2.52	AM	TD	1	75	11:35	11:48	GEN
7093	1697625	6/14/2017	DEM-DEM/	Little,Thomas	BluewaterBa	NICEVILLE	NICEVILLE	1346,WINDWARDCI		12:00	12:00	EMP	SCCUT10	OCTS	2.52	AM	TD	1	41	11:50	12:02	GEN
7093	1697626	6/14/2017	DEM-DEM/	Little,Thomas	BluewaterBa	NICEVILLE	NICEVILLE	1346,WINDWARDCI		12:00	12:00	EMP	SCCUT26	OCTS	2.52	AM	TD	1	71	12:08	12:18	GEN
7093	1698588	6/16/2017	DEM-DEM/	Little,Thomas	BluewaterBa	NICEVILLE	NICEVILLE	1346,WINDWARDCI		12:00	12:00	EMP	SCCUT10	OCTS	2.52	AM	TD	1	41	11:50	12:00	GEN
7093	1698589	6/16/2017	DEM-DEM/	Little,Thomas	1346,WINDV	NICEVILLE	NICEVILLE	NorthwestFLStateC		8:15	8:30	EDU	SCCUT4	OCTS	2.52	AM	TD	1	87	8:15	8:58	GEN
7093	1699908	6/19/2017	DEM-DEM/	Little,Thomas	1346,WINDV	NICEVILLE	NICEVILLE	NorthwestFLStateC		8:15	8:15	EDU	SCCUT10	OCTS	2.52	AM	TD	1	47	8:06	8:40	GEN
7093	1699909	6/19/2017	DEM-DEM/	Little,Thomas	1346,WINDV	NICEVILLE	NICEVILLE	NorthwestFLStateC		8:15	8:33	EDU	SCCUT4	OCTS	2.52	AM	TD	1	96	8:25	8:50	GEN
7093	1700931	6/21/2017	DEM-DEM/	Little,Thomas	1346,WINDV	NICEVILLE	NICEVILLE	NorthwestFLStateC		8:15	8:00	EDU	TCCUT1	OCTS	2.52	AM	TD	1	75	8:00	8:25	GEN
7093	1700932	6/21/2017	DEM-DEM/	Little,Thomas	1346,WINDV	NICEVILLE	NICEVILLE	NorthwestFLStateC		8:15	8:14	EDU	NCCUT17	OCTS	2.52	AM	TD	1	70	8:13	8:34	GEN
7093	1701959	6/23/2017	DEM-DEM/	Little,Thomas	1346,WINDV	NICEVILLE	NICEVILLE	NorthwestFLStateC		8:15	8:23	EDU	TCCUT1	OCTS	2.52	AM	TD	1	73	8:15	8:35	GEN
7093	1701960	6/23/2017	DEM-DEM/	Little,Thomas	1346,WINDV	NICEVILLE	NICEVILLE	NorthwestFLStateC		8:15	9:19	EDU	NCCUT17	OCTS	2.52	AM	TD	1	79	9:07	9:30	GEN
7093	1702581	6/26/2017	DEM-DEM/	Little,Thomas	NorthwestFl	NICEVILLE	NICEVILLE	1346,WINDWARDCI		12:00	12:10	EDU	SCCUT16	OCTS	2.52	AM	TD	1	31	11:59	14:50	GEN
7093	1702582	6/26/2017	DEM-DEM/	Little,Thomas	NorthwestFl	NICEVILLE	NICEVILLE	1346,WINDWARDCI		12:00	12:12	EDU	SCCUT15	OCTS	2.52	AM	TD	1	8	12:18	13:11	GEN
7093	1703724	6/28/2017	DEM-DEM/	Little,Thomas	NorthwestFl	NICEVILLE	NICEVILLE	1346,WINDWARDCI		12:00	12:00	EDU	SCCUT23	OCTS	2.52	AM	TD	1	60	11:45	12:15	GEN
7093	1703725	6/28/2017	DEM-DEM/	Little,Thomas	NorthwestFl	NICEVILLE	NICEVILLE	1346,WINDWARDCI		12:00	12:10	EDU	NCCUT6	OCTS	2.52	AM	TD	1	97	11:50	12:19	GEN
7093	1704702	6/30/2017	DEM-DEM/	Little,Thomas	NorthwestFl	NICEVILLE	NICEVILLE	1346,WINDWARDCI		12:00	12:00	EDU	SCCUT21	OCTS	2.52	AM	TD	1	60	11:45	12:11	GEN
7093	1704703	6/30/2017	DEM-DEM/	Little,Thomas	NorthwestFl	NICEVILLE	NICEVILLE	1346,WINDWARDCI		12:00	12:01	EDU	SCCUT12	OCTS	2.52	AM	TD	1	75	12:36	12:55	GEN
7483	1701314	6/20/2017	DEM-DEM/	Little,Thomas	NorthwestFl	NICEVILLE	NICEVILLE	1346,WINDWARDCI		12:00	12:05	EDU	TCCUT1	OCTS	7.29	AM	TD	3	75	11:45	12:00	GEN
7483	1701315	6/20/2017	DEM-DEM/	Krivec,Betty	WildwoodAp	NICEVILLE	FORTWALTONBE	DynamicPain&Welli		8:45	8:56	MED	NCCUT14	OCTS	7.29	AM	TD	3	83	8:50	9:17	GEN
7483	1705701	6/28/2017	DEM-DEM/	Krivec,Betty	WildwoodAp	NICEVILLE	FORTWALTONBE	DynamicPain&Welli		9:15	9:00	MED	SCCUT10	OCTS	10.82	AM	TD	4	44	9:15	9:35	GEN
7746	1696320	6/9/2017	DEM-DEM/	Krivec,Betty	DynamicPair	FORTWALTC	NICEVILLE	WildwoodApartmer		11:30	11:15	MED	NCCUT8	OCTS	10.41	AM	TD	4	82	11:12	11:33	GEN
7746	1696321	6/9/2017	DEM-DEM/	Krivec,Betty	DynamicPair	FORTWALTC	NICEVILLE	WildwoodApartmer		11:00	10:55	MED	SCCUT29	OCTS	10.41	AM	TD	4	98	10:58	11:17	GEN
7845	1693001	6/1/2017	DEM-DEM/	Smith,Kelly	108,ALABAN	FORTWALTC	FORTWALTONBE	Library(FWB):185,N		10:00	10:00	SCP	SCCUT27	OCTS	4.53	AM	TD	2	94	9:40	9:48	GEN
7845	1696168	6/8/2017	DEM-DEM/	Smith,Kelly	108,ALABAN	FORTWALTC	FORTWALTONBE	Library(FWB):185,N		10:25	10:00	SCP	SCCUT26	OCTS	4.53	AM	TD	2	94	9:54	10:00	GEN
7845	1701686	6/22/2017	DEM-DEM/	Smith,Kelly	Library(FWB	FORTWALTC	FORTWALTONBE	108,ALABAMAAVEN		12:48	12:54	SCP	SCCUT21	OCTS	4.53	AM	TD	2	4	12:46	13:09	GEN
7845	1705255	6/29/2017	DEM-DEM/	Smith,Kelly	Library(FWB	FORTWALTC	FORTWALTONBE	108,ALABAMAAVEN		12:30	13:00	SCP	NCCAR2	OCTS	4.53	AM	TD	2	32	13:06	13:15	GEN
8141	1692834	6/1/2017	DEM-DEM/	Smith,Kelly	108,ALABAN	FORTWALTC	FORTWALTONBE	Wal-Mart(FWB):74E		9:00	9:09	SHP	SCCUT21	OCTS	5.72	AM	TD	2	9	9:23	9:32	GEN
8141	1692835	6/1/2017	DEM-DEM/	Smith,Kelly	Wal-Mart(FV	FORTWALTC	FORTWALTONBE	108,ALABAMAAVEN		12:28	12:06	SHP	SCCUT18	OCTS	5.72	AM	TD	2	98	12:00	12:32	GEN
8141	1694194	6/6/2017	DEM-DEM/	McMillan,Nancy	316,BREAM/	FORTWALTC	MARYESTHER	Publix(CutOff):417,I		8:15	8:15	SHP	SCCUT21	OCTS	5.72	AM	TD	2	9	8:38	8:59	GEN
8141	1694195	6/6/2017	DEM-DEM/	McMillan,Nancy	Publix(CutOf	MARYESTHE	FORTWALTONBE	316,BREAMAVE		12:30	12:30	SHP	SCCUT26	OCTS	5.72	AM	TD	2	8	11:38	11:54	GEN
8141	1694885	6/7/2017	DEM-DEM/	Tatem,James	106,CHICAG	FORTWALTC	SHALIMAR	Probation&ParoleO		6:45	6:58	SCP	NCCUT4	OCTS	1.62	AM	TD	1	64	6:48	7:18	GEN
8141	1694886	6/7/2017	DEM-DEM/	Tatem,James	Probation&F	SHALIMAR	FORTWALTONBE	106,CHICAGOAVESE		9:30	9:30	SCP	SCCUT27	OCTS	1.62	AM	TD	1	75	9:30	9:43	GEN
8141	1695360	6/8/2017	DEM-DEM/	Montes,Jessica	660,REEVESI	FORTWALTC	FORTWALTONBE	NorthwestFLStateC		7:00	6:56	EDU	SCCUT29	OCTS	5.72	AM	TD	2	94	6:53	7:36	GEN
8141	1695361	6/8/2017	DEM-DEM/	Montes,Jessica	660,REEVESI	FORTWALTC	FORTWALTONBE	NorthwestFLStateC		7:11	6:47	EDU	NCCUT4	OCTS	5.72	AM	TD	2	64	6:46	7:13	GEN
8141	1696659	6/12/2017	DEM-DEM/	Montes,Jessica	660,REEVESI	FORTWALTC	FORTWALTONBE	NorthwestFLStateC		7:00	6:49	EDU	SCCUT4	OCTS	1.62	AM	TD	1	96	6:58	7:20	GEN
8141	1696660	6/12/2017	DEM-DEM/	Montes,Jessica	660,REEVESI	FORTWALTC	FORTWALTONBE	NorthwestFLStateC		7:15	6:45	EDU	SCCUT4	OCTS	1.62	AM	TD	1	31	6:45	7:05	GEN
8141	1697263	6/13/2017	DEM-DEM/	Montes,Jessica	660,REEVESI	FORTWALTC	FORTWALTONBE	NorthwestFLStateC		7:11	6:55	EDU	SCCUT10	OCTS	5.72	AM	TD	2	41	6:45	7:00	GEN
8141	1697264	6/13/2017	DEM-DEM/	Montes,Jessica	660,REEVESI	FORTWALTC	FORTWALTONBE	NorthwestFLStateC		7:00	7:04	EDU	SCCUT91	OCTS	5.72	AM	TD	2	33	7:04	7:17	GEN
8141	1697675	6/14/2017	DEM-DEM/	Montes,Jessica	660,REEVESI	FORTWALTC	FORTWALTONBE	NorthwestFLStateC		7:00	6:56	EDU	SCCUT26	OCTS	1.62	AM	TD	1	61	6:54	7:06	GEN
8141	1697676	6/14/2017	DEM-DEM/	Montes,Jessica	NorthwestFl	FORTWALTC	FORTWALTONBE	660,REEVESDR		11:15	11:13	EDU	SCCUT11	OCTS	1.62	AM	TD	1	87	11:24	11:58	GEN
8141	1701459	6/22/2017	DEM-DEM/	Montes,Jessica	NorthwestFl	FORTWALTC	FORTWALTONBE	660,REEVESDR		12:30	13:16	EDU	SCCUT21	OCTS	5.72	AM	TD	2	87	12:42	13:12	GEN
8141	1701460	6/22/2017	DEM-DEM/	Montes,Jessica	NorthwestFl	FORTWALTC	FORTWALTONBE	660,REEVESDR		12:29	12:33	EDU	SCCUT18	OCTS	5.72	AM	TD	2	61	12:20	12:46	GEN
8141	1702010	6/23/2017	DEM-DEM/	Montes,Jessica	NorthwestFl	FORTWALTC	FORTWALTONBE	660,REEVESDR		12:15	12:18	EDU	SCCUT3	OCTS	1.62	AM	TD	1	95	12:07	12:30	GEN
8141	1702011	6/23/2017	DEM-DEM/	Montes,Jessica	NorthwestFl	FORTWALTC	FORTWALTONBE	660,REEVESDR		12:15	12:28	EDU	SCCUT15	OCTS	1.62	AM	TD	1	8	12:15	12:35	GEN
8141	1703326	6/27/2017	DEM-DEM/	Montes,Jessica	NorthwestFl	FORTWALTC	FORTWALTONBE	660,REEVESDR		12:15	12:15	EDU	SCCUT29	OCTS	5.72	AM	TD	2	98	12:15	12:26	GEN
8141	1703327	6/27/2017	DEM-DEM/	Montes,Jessica	NorthwestFl	FORTWALTC	FORTWALTONBE	660,REEVESDR		12:15	12:13	EDU	SCCUT26	OCTS	5.72	AM	TD	2	87	12:00	12:10	GEN
8141	1703776	6/28/2017	DEM-DEM/	Hughes,Nelda	Publix(OldAl	FORTWALTC	SHALIMAR	92,2NDAVE		12:54	12:33	SCP	SCCUT26	OCTS	1.62	AM	TD	1	87	12:44	13:25	GEN
8141	1703777	6/28/2017	DEM-DEM/	Hughes,Nelda	Publix(OldAl	FORTWALTC	SHALIMAR	92,2NDAVE		15:00	14:55	SCP	SCCUT29	OCTS	1.62	AM	TD	1	98	14:45	15:02	GEN
8141	1704289	6/29/2017	DEM-DEM/	Hughes,Nelda	911,MARW/	FORTWALTC	FORTWALTONBE	Publix(OldAlbertsor		14:15	14:12	SCP	SCCUT15	OCTS	5.72	AM	TD	2	8	14:14	14:26	GEN
8141	1704290	6/29/2017	DEM-DEM/	Hughes,Nelda	DynamicPair	FORTWALTC	FORTWALTONBE	Publix(OldAlbertsor		11:30	17:38	SCP	SCCUT91	OCTS	5.72	AM	TD	2	33	12:44	12:49	GEN
8141	1704753	6/30/2017	DEM-DEM/	Hughes,Nelda	92,2NDAVE	SHALIMAR	FORTWALTONBE	911,MARWALTDR		12:15	12:15	MED	sccut3	OCTS	1.62	AM	TD	1	95	12:00	12:19	GEN
8141	1704754	6/30/2017	DEM-DEM/	Hughes,Nelda	92,2NDAVE	SHALIMAR	FORTWALTONBE	DynamicPain&Welli		10:15	10:37	MED	SCCUT29	OCTS	1.62	AM	TD	1	94	10:16	10:42	GEN
8187	1696281	6/5/2017	DEM-DEM/	Hughes,Nelda	92,2NDAVE	SHALIMAR	FORTWALTONBE	DynamicPain&Welli		10:30	10:17	MED	SCCUT3	OCTS	12.32	AM	TD	4	87	10:35	10:48	GEN
8187	1696282	6/5/2017	DEM-DEM/	Hughes,Nelda	DynamicPair	FORTWALTC	SHALIMAR	92,2NDAVE		12:30	12:42	MED	SCCUT18	OCTS	12.32	AM	TD	4	61	12:33	12:48	GEN
8187	1701160	6/19/2017	DEM-DEM/	Wiggins,Inez	411,HOLME!	FORTWALTC	FORTWALTONBE	Wal-Mart(FWB):74E		10:45	10:45	MED	SCCUT18	OCTS	12.32	AM	TD	4	3	10:55	11:08	GEN
8187	1701161	6/19/2017	DEM-DEM/	Wiggins,Inez	Wal-Mart(FV	FORTWALTC	FORTWALTONBE	411,HOLMESBLVDN		12:45	12:44	MED	SCCUT91	OCTS	12.32	AM	TD	4	33	12:40	13:05	GEN
8255	1695703	6/3/2017	DEM-DEM/	Barker,Deborah	130,2NDST	NICEVILLE	VALPARAISO	SchakMD(ValP):120		8:15	9:27	MED	SCCUT10	OCTS	2.92	AM	TD	1	47	8:50	9:10	GEN
8255	1695704	6/3/2017	DEM-DEM/	Barker,Deborah	SchakMD(Va	VALPARAISC	NICEVILLE	CVSPharmacy(NV):1		10:30	10:30	SHP	TCCUT1	OCTS	2.92	AM	TD	1	75	10:35	10:44	GEN
8255	1698031	6/9/2017	DEM-DEM/	Barker,Deborah	CVSPharmac	NICEVILLE	NICEVILLE	130,2NDST		11:20	11:35	SHP	SCCUT15	OCTS	1.71	AM	TD	1	8	11:44	12:46	GEN
8255	1698032	6/9/2017	DEM-DEM/	Klink,Nancy	600,EMERAL	FORTWALTC	FORTWALTONBE	FtWaltonBeachReh		7:00	7:11	EMP	SCCUT91	OCTS	1.71	AM	TD	1	33	7:12	7:43	GEN
8255	1705764	6/27/2017	DEM-DEM/	Klink,Nancy	600,EMERAL	FORTWALTC	FORTWALTONBE	FtWaltonBeachReh		7:00	7:00	EMP	SCCUT12	OCTS	1.71	AM	TD	1	89	7:07	7:25	GEN
8255	1705765	6/27/2017	DEM-DEM/	Klink,Nancy	600,EMERAL	FORTWALTC	FORTWALTONBE	FtWaltonBeachReh		7:00	7:11	EMP	SCCUT29	OCTS	1.71	AM	TD	1	98	7:14	7:22	GEN
8256	1694451	6/3/2017	DEM-DEM/	Klink,Nancy	FtWaltonBe	FORTWALTC	FORTWALTONBE	600,EMERALDCIR		14:19	14:00	EMP	SCCUT29	OCTS	4.44	AM	TD	2	98	13:55	14:46	GEN
8256	1694452	6/3/2017	DEM-DEM/	Klink,Nancy	FtWaltonBe	FORTWALTC	FORTWALTONBE	600,EMERALDCIR		14:00	14:08	EMP	SCCUT23	OCTS	4.44	AM	TD	2	60	14:05	14:18	GEN
8334	1694357	6/5/2017	DEM-DEM/	Klink,Nancy	FtWaltonBe	FORTWALTC	FORTWALTONBE	600,EMERALDCIR		14:00	14:05	EMP	SCCUT29	OCTS	4.03	AM	TD	1	98	14:04	14:11	GEN
8334	1694358	6/5/2017	STA-STAND	Bethune,Margie	25,RANGERS	FORTWALTC	FORTWALTONBE	FreseniusMedicalCa		6:30	6:07	MED	SCCUT22	OCTS	4.03	AM	TD	1	95	5:50	6:13	DIA
8420	1693020	6/1/2017	STA-STAND	Bethune,Margie	25,RANGERS	FORTWALTC	FORTWALTONBE	FreseniusMedicalCa		6:30	6:14	MED	SCCUT22	OCTS	2.28	AM	TD	1	44	6:05	6:28	DIA
8420	1693022	6/1/2017	STA-STAND	Bethune,Margie	25,RANGERS	FORTWALTC	FORTWALTONBE	FreseniusMedicalCa		6:30	6:30	MED	SCCUT10	OCTS	2.28	AM	TD	1	41	6:22	6:45	DIA
8420	1695618	6/6/2017	STA-STAND	Bethune,Margie	25,RANGERS	FORTWALTC	FORTWALTONBE	FreseniusMedicalCa		6:30	6:20	MED	SCCUT22	OCTS	2.28	AM	TD	1	44	6:22	6:45	DIA
8420	1695620	6/6/2017	STA-STAND	Bethune,Margie	25,RANGERS	FORTWALTC	FORTWALTONBE	FreseniusMedicalCa		6:30	6:15	MED	SCCUT29	OCTS	2.28	AM	TD	1	73	6:36	6:56	DIA
8420	1695621	6/8/2017	STA-STAND	Bethune,Margie	25,RANGERS	FORTWALTC	FORTWALTONBE	FreseniusMedicalCa		6:30	6:15	MED	SCCUT15	OCTS	2.28	AM	TD	1	8	6:33	6:52	DIA
8420	1698398	6/13/2017	STA-STAND	Bethune,Margie	25,RANGERS	FORTWALTC	FORTWALTONBE	FreseniusMedicalCa		6:30	6:33	MED	SCCUT23	OCTS	2.28	AM	TD	1	43	6:13	6:30	DIA
8420	1698400	6/13/2017	STA-STAND	Bethune,Margie	25,RANGERS	FORTWALTC	FORTWALTONBE	FreseniusMedicalCa		6:30	6:33	MED	SCCUT29	OCTS	2.28	AM	TD	1	73	6:09	6:25	DIA
8420	1698399	6/15/2017	STA-STAND	Bethune,Margie	25,RANGERS	FORTWALTC	FORTWALTONBE	FreseniusMedicalCa		6:30	6:07	MED	SCCUT26	OCTS	2.28	AM	TD	1	60	6:01	6:15	DIA
8420	1698401	6/15/2017	STA-STAND	Bethune,Margie	25,RANGERS	FORTWALTC	FORTWALTONBE	FreseniusMedicalCa		6:30	6:24	MED	SCCUT26	OCTS	2.28	AM	TD	1	71	6:31	6:45	DIA
8420	1702277	6/20/2017	STA-STAND	Bethune,Margie	25,RANGERS	FORTWALTC	FORTWALTONBE	FreseniusMedicalCa		6:30	6:10	MED	sccut3	OCTS	2.28	AM	TD	1	87	6:21	7:05	DIA
8420	1702279	6/20/2017	STA-STAND	Bethune,Margie	25,RANGERS	FORTWALTC	FORTWALTONBE	FreseniusMedicalCa		6:30	6:43	MED	sccut3	OCTS	2.28	AM	TD	1	96	6:39	7:16	DIA

8420	1702278	6/22/2017	STA-STAND	Bethune,Margie	25,RANGERS	FORTWALT(	FORTWALTONBE	FreseniusMedicalCe	6:30	6:27	MED	NCCUT14	OCTS	2.28	AM	TD	1	72	6:27	7:02	DIA
8420	1702280	6/22/2017	STA-STAND	Bethune,Margie	FreseniusMe	FORTWALT(	FORTWALTONBE	25,RANGERSTSW	10:35	10:44	MED	SCCUT26	OCTS	2.28	AM	TD	1	60	10:51	11:42	DIA
8420	1704474	6/29/2017	STA-STAND	Bethune,Margie	FreseniusMe	FORTWALT(	FORTWALTONBE	25,RANGERSTSW	10:35	10:17	MED	SCCUT11	OCTS	2.28	AM	TD	1	73	10:15	11:06	DIA
8423	1697038	6/7/2017	STA-STAND	Bethune,Margie	FreseniusMe	FORTWALT(	FORTWALTONBE	25,RANGERSTSW	10:35	10:38	MED	SCCUT10	OCTS	4.84	AM	TD	2	47	10:25	11:15	DIA
8423	1697039	6/7/2017	STA-STAND	Bethune,Margie	FreseniusMe	FORTWALT(	FORTWALTONBE	25,RANGERSTSW	10:35	19:37	MED	TCCUT1	OCTS	2.86	AM	TD	1	4	10:55	11:35	DIA
8423	1697040	6/7/2017	STA-STAND	Bethune,Margie	FreseniusMe	FORTWALT(	FORTWALTONBE	25,RANGERSTSW	10:35	10:35	MED	SCCUT11	OCTS	1.98	AM	TD	1	44	10:32	11:09	DIA
8423	1704070	6/22/2017	STA-STAND	Bethune,Margie	FreseniusMe	FORTWALT(	FORTWALTONBE	25,RANGERSTSW	10:35	10:43	MED	SCCUT4	OCTS	4.84	AM	TD	2	96	10:48	11:15	DIA
8423	1704071	6/22/2017	STA-STAND	Bethune,Margie	FreseniusMe	FORTWALT(	FORTWALTONBE	25,RANGERSTSW	10:35	10:55	MED	SCCUT91	OCTS	4.84	AM	TD	2	33	10:37	11:00	DIA
8423	1705728	6/30/2017	STA-STAND	Bethune,Margie	FreseniusMe	FORTWALT(	FORTWALTONBE	25,RANGERSTSW	10:35	10:46	MED	SCCUT11	OCTS	4.71	AM	TD	2	43	10:38	11:00	DIA
8423	1705731	6/30/2017	STA-STAND	Bethune,Margie	FreseniusMe	FORTWALT(	FORTWALTONBE	25,RANGERSTSW	10:35	11:00	MED	SCCUT7	OCTS	2.73	AM	TD	1	9	11:06	11:27	DIA
8423	1705732	6/30/2017	STA-STAND	Bethune,Margie	FreseniusMe	FORTWALT(	FORTWALTONBE	25,RANGERSTSW	10:35	10:44	MED	SCCUT26	OCTS	1.98	AM	TD	1	94	10:46	11:02	DIA
8820	1705782	6/28/2017	STA-STAND	Bethune,Margie	FreseniusMe	FORTWALT(	FORTWALTONBE	25,RANGERSTSW	10:35	10:35	MED	SCCUT21	OCTS	1.69	AM	TD	1	4	10:44	10:59	DIA
8820	1705784	6/28/2017	STA-STAND	Bethune,Margie	FreseniusMe	FORTWALT(	FORTWALTONBE	25,RANGERSTSW	10:35	10:35	MED	SCCUT92	OCTS	1.69	AM	TD	1	33	10:58	11:11	DIA
8931	1698523	6/13/2017	STA-STAND	Bethune,Margie	FreseniusMe	FORTWALT(	FORTWALTONBE	25,RANGERSTSW	10:35	10:35	MED	SCCUT21	OCTS	1.94	AM	TD	1	61	11:10	11:20	DIA
8931	1698524	6/13/2017	DEM-DEM/	Farr,Susannah	515,NEWCA:	FORTWALT(	FORTWALTONBE	StrivingforPerfectio	12:15	12:00	EMP	SCCUT26	OCTS	2.96	AM	TD	1	71	11:57	12:20	GEN
8931	1698525	6/13/2017	DEM-DEM/	Farr,Susannah	515,NEWCA:	FORTWALT(	FORTWALTONBE	StrivingforPerfectio	12:00	12:14	EMP	SCCUT27	OCTS	3	AM	TD	1	94	11:53	12:07	GEN
8932	1704190	6/23/2017	DEM-DEM/	Farr,Susannah	515,NEWCA:	FORTWALT(	FORTWALTONBE	StrivingforPerfectio	12:00	12:12	EMP	SCCUT22	OCTS	1.42	AM	TD	1	44	12:19	12:32	GEN
8932	1704191	6/23/2017	DEM-DEM/	Farr,Susannah	515,NEWCA:	FORTWALT(	FORTWALTONBE	StrivingforPerfectio	8:21	8:00	EMP	SCCUT21	OCTS	1.42	AM	TD	1	98	8:07	8:18	GEN
8932	1705266	6/28/2017	DEM-DEM/	Farr,Susannah	515,NEWCA:	FORTWALT(	FORTWALTONBE	StrivingforPerfectio	12:15	18:05	EMP	SCCUT91	OCTS	1.42	AM	TD	1	33	12:10	12:20	GEN
8932	1705267	6/28/2017	DEM-DEM/	Farr,Susannah	515,NEWCA:	FORTWALT(	FORTWALTONBE	StrivingforPerfectio	12:26	12:43	EMP	SCCUT3	OCTS	1.42	AM	TD	1	95	12:39	12:48	GEN
8932	1705268	6/30/2017	DEM-DEM/	Farr,Susannah	515,NEWCA:	FORTWALT(	FORTWALTONBE	StrivingforPerfectio	12:22	12:22	EMP	SCCUT22	OCTS	1.42	AM	TD	1	44	12:03	12:11	GEN
8932	1705269	6/30/2017	DEM-DEM/	Farr,Susannah	515,NEWCA:	FORTWALT(	FORTWALTONBE	StrivingforPerfectio	12:15	12:01	EMP	SCCUT13	OCTS	1.42	AM	TD	1	4	12:00	12:04	GEN
9503	1693212	6/2/2017	DEM-DEM/	Farr,Susannah	StrivingforPe	FORTWALT(	FORTWALTONBE	515,NEWCASTLEDR	16:15	16:07	EMP	SCCUT24	OCTS	3.96	AM	TD	1	94	16:11	17:21	GEN
9503	1693213	6/2/2017	DEM-DEM/	Farr,Susannah	StrivingforPe	FORTWALT(	FORTWALTONBE	515,NEWCASTLEDR	12:30	12:20	EMP	TCCUT1	OCTS	3.96	AM	TD	1	75	11:45	12:25	GEN
9503	1693857	6/5/2017	DEM-DEM/	Farr,Susannah	StrivingforPe	FORTWALT(	FORTWALTONBE	515,NEWCASTLEDR	16:00	16:00	EMP	SCCUT28	OCTS	3.96	AM	TD	1	44	15:57	16:28	GEN
9503	1693858	6/5/2017	DEM-DEM/	Farr,Susannah	StrivingforPe	FORTWALT(	FORTWALTONBE	515,NEWCASTLEDR	16:15	16:35	EMP	SCCUT17	OCTS	3.96	AM	TD	1	41	16:21	16:40	GEN
9503	1694801	6/7/2017	DEM-DEM/	Farr,Susannah	StrivingforPe	FORTWALT(	FORTWALTONBE	515,NEWCASTLEDR	16:15	17:24	EMP	SHOOTER1	OCTS	3.96	AM	TD	1	4	17:13	17:30	GEN
9503	1694802	6/7/2017	DEM-DEM/	Farr,Susannah	StrivingforPe	FORTWALT(	FORTWALTONBE	515,NEWCASTLEDR	16:00	16:20	EMP	SCCUT11	OCTS	3.96	AM	TD	1	76	15:58	16:14	GEN
9503	1695869	6/9/2017	DEM-DEM/	Farr,Susannah	StrivingforPe	FORTWALT(	FORTWALTONBE	515,NEWCASTLEDR	16:15	16:17	EMP	SCCUT28	OCTS	3.96	AM	TD	1	75	16:17	16:32	GEN
9503	1695870	6/9/2017	DEM-DEM/	Farr,Susannah	StrivingforPe	FORTWALT(	FORTWALTONBE	515,NEWCASTLEDR	16:15	16:14	EMP	NCCUT6	OCTS	3.96	AM	TD	1	97	16:34	16:46	GEN
9503	1696576	6/12/2017	DEM-DEM/	Acampora,Diane	40,WINDHAI	FORTWALT(	FORTWALTONBE	Wal-Mart(FWB):748	9:00	9:00	SHP	SCCUT26	OCTS	3.96	AM	TD	1	87	7:57	8:29	GEN
9503	1696577	6/12/2017	DEM-DEM/	Acampora,Diane	40,WINDHAI	FORTWALT(	FORTWALTONBE	OrthopedicAssociat	13:15	13:00	MED	NCCUT16	OCTS	3.96	AM	TD	1	62	12:48	13:42	GEN
9503	1697594	6/14/2017	DEM-DEM/	Acampora,Diane	40,WINDHAI	FORTWALT(	FORTWALTONBE	OrthopedicAssociat	13:15	13:15	MED	SCCUT15	OCTS	3.96	AM	TD	1	8	13:08	13:36	GEN
9503	1697595	6/14/2017	DEM-DEM/	Acampora,Diane	40,WINDHAI	FORTWALT(	FORTWALTONBE	AbrasleyChristophe	9:15	9:03	MED	SCCUT91	OCTS	3.96	AM	TD	1	33	8:55	9:20	GEN
9503	1698557	6/16/2017	DEM-DEM/	Acampora,Diane	40,WINDHAI	FORTWALT(	FORTWALTONBE	OrthopedicAssociat	13:15	13:00	MED	SCCUT22	OCTS	3.96	AM	TD	1	44	12:52	13:06	GEN
9503	1698558	6/16/2017	DEM-DEM/	Acampora,Diane	40,WINDHAI	FORTWALT(	FORTWALTONBE	OrthopedicAssociat	14:45	14:53	MED	SCCUT17	OCTS	3.96	AM	TD	1	98	14:57	15:11	GEN
9503	1699879	6/19/2017	DEM-DEM/	Acampora,Diane	40,WINDHAI	FORTWALT(	FORTWALTONBE	OrthopedicAssociat	12:30	12:30	MED	SCCUT15	OCTS	3.96	AM	TD	1	8	12:50	13:56	GEN
9503	1699880	6/19/2017	DEM-DEM/	Acampora,Diane	OrthopedicA	FORTWALT(	FORTWALTONBE	40,WINDHAMAVES	15:15	15:16	MED	NCCUT12	OCTS	3.96	AM	TD	1	34	15:19	15:54	GEN
9503	1700900	6/21/2017	DEM-DEM/	Acampora,Diane	AbrasleyChr	FORTWALT(	FORTWALTONBE	40,WINDHAMAVES	11:15	11:00	MED	SCCUT26	OCTS	3.96	AM	TD	1	60	11:16	11:48	GEN
9503	1700901	6/21/2017	DEM-DEM/	Acampora,Diane	OrthopedicA	FORTWALT(	FORTWALTONBE	40,WINDHAMAVES	15:15	15:12	MED	SCCUT18	OCTS	3.96	AM	TD	1	3	15:43	16:14	GEN
9503	1701928	6/23/2017	DEM-DEM/	Acampora,Diane	OrthopedicA	FORTWALT(	FORTWALTONBE	40,WINDHAMAVES	15:15	15:32	MED	SCCUT18	OCTS	3.96	AM	TD	1	3	15:20	15:48	GEN
9503	1701929	6/23/2017	DEM-DEM/	Acampora,Diane	OrthopedicA	FORTWALT(	FORTWALTONBE	40,WINDHAMAVES	14:30	14:30	MED	SCCUT15	OCTS	3.96	AM	TD	1	8	15:45	16:08	GEN
9503	1702552	6/26/2017	DEM-DEM/	Acampora,Diane	OrthopedicA	FORTWALT(	FORTWALTONBE	40,WINDHAMAVES	16:46	16:46	MED	NCCUT12	OCTS	3.96	AM	TD	1	34	17:18	17:39	GEN
9503	1702553	6/26/2017	DEM-DEM/	Acampora,Diane	OrthopedicA	FORTWALT(	FORTWALTONBE	40,WINDHAMAVES	15:26	15:09	MED	NCCUT12	OCTS	3.96	AM	TD	1	1	15:16	15:37	GEN
9503	1703693	6/28/2017	DEM-DEM/	Acampora,Diane	40,WINDHAI	FORTWALT(	FORTWALTONBE	MagnoliaMedicalCli	13:15	13:03	MED	SCCUT3	OCTS	3.96	AM	TD	1	95	12:53	13:12	GEN
9503	1703694	6/28/2017	DEM-DEM/	Acampora,Diane	MagnoliaMe	FORTWALT(	FORTWALTONBE	40,WINDHAMAVES	14:45	14:57	MED	SCCUT91	OCTS	3.96	AM	TD	1	33	14:39	14:58	GEN
9503	1704671	6/30/2017	DEM-DEM/	Mishaw,Sandria	500,KELLYM	VALPARAIS(	NICEVILLE	TwinCitiesHospital::	8:15	8:24	EMP	TCCUT1	OCTS	3.96	AM	TD	1	75	8:20	8:25	GEN
9503	1704672	6/30/2017	DEM-DEM/	Mishaw,Sandria	500,KELLYM	VALPARAIS(	NICEVILLE	TwinCitiesHospital::	8:15	8:50	EMP	TCCUT1	OCTS	3.96	AM	TD	1	71	8:20	8:25	GEN
9737	1694355	6/1/2017	DEM-DEM/	Mishaw,Sandria	500,KELLYM	VALPARAIS(	NICEVILLE	TwinCitiesHospital::	8:15	8:00	EMP	TCCUT1	OCTS	2.59	AM	TD	1	73	8:26	8:30	GEN
9737	1694356	6/1/2017	DEM-DEM/	Mishaw,Sandria	500,KELLYM	VALPARAIS(	NICEVILLE	603,MCKINNEYST	9:15	9:15	SCP	TCCUT1	OCTS	2.59	AM	TD	1	73	9:05	9:20	GEN
9737	1696218	6/7/2017	DEM-DEM/	Mishaw,Sandria	603,MCKINN	NICEVILLE	VALPARAISO	500,KELLYMILLRD	11:45	11:30	SCP	SCCUT12	OCTS	2.59	AM	TD	1	75	11:31	11:40	GEN
9737	1696220	6/7/2017	DEM-DEM/	Mishaw,Sandria	500,KELLYM	VALPARAIS(	NICEVILLE	Sharing&Caring(NV)	10:45	10:44	EMP	SCCUT23	OCTS	2.59	AM	TD	1	60	10:23	10:59	GEN
9737	1696219	6/8/2017	DEM-DEM/	Mishaw,Sandria	500,KELLYM	VALPARAIS(	NICEVILLE	Sharing&Caring(NV)	10:58	11:32	SCP	SCCUT16	OCTS	2.59	AM	TD	1	31	10:55	11:11	GEN
9737	1696221	6/8/2017	DEM-DEM/	Mishaw,Sandria	500,KELLYM	VALPARAIS(	NICEVILLE	Sharing&Caring(NV)	8:15	9:29	SCP	SCCUT10	OCTS	2.59	AM	TD	1	41	8:15	8:30	GEN
9737	1700305	6/17/2017	DEM-DEM/	Mishaw,Sandria	500,KELLYM	VALPARAIS(	NICEVILLE	Sharing&Caring(NV)	10:45	10:45	SCP	NCCUT12	OCTS	2.59	AM	TD	1	34	10:45	10:56	GEN
9737	1700306	6/17/2017	DEM-DEM/	Mishaw,Sandria	500,KELLYM	VALPARAIS(	NICEVILLE	Sharing&Caring(NV)	10:45	10:30	EMP	NCCUT3	OCTS	2.59	AM	TD	1	80	10:30	10:39	GEN
9737	1702800	6/21/2017	DEM-DEM/	Mishaw,Sandria	Sharing&Car	NICEVILLE	VALPARAISO	500,KELLYMILLRD	14:23	14:23	EMP	SCCUT27	OCTS	2.59	AM	TD	1	94	14:06	14:30	GEN
9737	1702802	6/21/2017	DEM-DEM/	Mishaw,Sandria	Sharing&Car	NICEVILLE	VALPARAISO	500,KELLYMILLRD	14:15	14:15	EMP	SCCUT3	OCTS	2.59	AM	TD	1	95	14:10	14:25	GEN
9737	1702801	6/22/2017	DEM-DEM/	Mishaw,Sandria	Sharing&Car	NICEVILLE	VALPARAISO	500,KELLYMILLRD	14:17	14:02	SCP	SCCUT17	OCTS	2.59	AM	TD	1	73	13:54	14:08	GEN
9737	1702803	6/22/2017	DEM-DEM/	Mishaw,Sandria	Sharing&Car	NICEVILLE	VALPARAISO	500,KELLYMILLRD	10:45	10:45	SCP	SCCUT10	OCTS	2.59	AM	TD	1	41	10:25	10:36	GEN
9737	1705621	6/28/2017	DEM-DEM/	Mishaw,Sandria	500,KELLYM	VALPARAIS(	NICEVILLE	Wal-Mart(NV):1196	9:30	20:04	SHP	SCCUT10	OCTS	2.59	AM	TD	1	47	8:50	9:10	GEN
9737	1705623	6/28/2017	DEM-DEM/	Mishaw,Sandria	Wal-Mart(N'	NICEVILLE	VALPARAISO	500,KELLYMILLRD	12:15	12:15	SHP	NCCUT2	OCTS	2.59	AM	TD	1	63	11:58	12:25	GEN
9737	1705622	6/29/2017	STA-STAND	Pham,Tuoi	429,SULLIVA	FORTWALT(	FORTWALTONBE	FreseniusMedicalCe	5:45	5:46	MED	SCCUT3	OCTS	2.59	AM	TD	1	4	5:55	6:22	DIA
9737	1705624	6/29/2017	STA-STAND	Pham,Tuoi	429,SULLIVA	FORTWALT(	FORTWALTONBE	FreseniusMedicalCe	5:45	5:54	MED	SCCUT22	OCTS	2.59	AM	TD	1	71	5:54	6:14	DIA
9788	1695651	6/7/2017	STA-STAND	Pham,Tuoi	429,SULLIVA	FORTWALT(	FORTWALTONBE	FreseniusMedicalCe	5:45	9:14	MED	SCCUT23	OCTS	21.64	AM	TD	8	94	5:34	5:47	DIA
9788	1695652	6/7/2017	STA-STAND	Pham,Tuoi	429,SULLIVA	FORTWALT(	FORTWALTONBE	FreseniusMedicalCe	5:45	5:30	MED	SCCUT23	OCTS	21.64	AM	TD	8	60	5:20	5:32	DIA
9818	1694586	6/1/2017	STA-STAND	Pham,Tuoi	429,SULLIVA	FORTWALT(	FORTWALTONBE	FreseniusMedicalCe	5:45	5:36	MED	SCCUT23	OCTS	5.54	AM	TD	2	60	5:30	5:40	DIA
9818	1694587	6/1/2017	STA-STAND	Pham,Tuoi	429,SULLIVA	FORTWALT(	FORTWALTONBE	FreseniusMedicalCe	5:45	5:45	MED	SCCUT23	OCTS	5.54	AM	TD	2	60	5:40	5:50	DIA
9818	1694584	6/5/2017	STA-STAND	Pham,Tuoi	429,SULLIVA	FORTWALT(	FORTWALTONBE	FreseniusMedicalCe	5:45	5:45	MED	SCCUT91	OCTS	4.93	AM	TD	2	33	5:41	5:51	DIA
9818	1694585	6/5/2017	STA-STAND	Pham,Tuoi	429,SULLIVA	FORTWALT(	FORTWALTONBE	FreseniusMedicalCe	5:45	5:35	MED	SCCUT91	OCTS	4.93	AM	TD	2	33	5:43	5:53	DIA
9818	1697414	6/7/2017	STA-STAND	Pham,Tuoi	429,SULLIVA	FORTWALT(	FORTWALTONBE	FreseniusMedicalCe	5:45	5:36	MED	SCCUT91	OCTS	4.22	AM	TD	2	33	5:40	5:49	DIA
9818	1699037	6/13/2017	STA-STAND	Pham,Tuoi	429,SULLIVA	FORTWALT(	FORTWALTONBE	FreseniusMedicalCe	5:45	6:00	MED	SCCUT21	OCTS	4.93	AM	TD	2	87	5:41	5:50	DIA
9818	1699038	6/13/2017	STA-STAND	Pham,Tuoi	429,SULLIVA	FORTWALT(	FORTWALTONBE	FreseniusMedicalCe	5:45	5:36	MED	SCCUT21	OCTS	4.93	AM	TD	2	61	5:38	5:46	DIA
9818	1701148	6/15/2017	STA-STAND	Pham,Tuoi	429,SULLIVA	FORTWALT(	FORTWALTONBE	FreseniusMedicalCe	5:45	5:45	MED	SCCUT23	OCTS	4.93	AM	TD	2	60	5:30	5:36	DIA
9818	1701149	6/15/2017	STA-STAND	Pham,Tuoi	429,SULLIVA	FORTWALT(	FORTWALTONBE	FreseniusMedicalCe	5:45	6:12	MED	NCCUT2	OCTS	4.93	AM	TD	2	63	6:23	7:01	DIA
9818	1701151	6/19/2017	STA-STAND	Pham,Tuoi	FreseniusMe	FORTWALT(	FORTWALTONBE	429,SULLIVANSTNW	10:00	10:00	MED	SCCUT3	OCTS	4.93	AM	TD	2	95	10:00	10:45	DIA
9818	1701153	6/21/2017	STA-STAND	Pham,Tuoi	FreseniusMe	FORTWALT(	FORTWALTONBE	429,SULLIVANSTNW	10:00	10:00	MED	SCCUT26	OCTS	4.93	AM	TD	2	61	9:45	10:16	DIA
9818	1701154	6/21/2017	STA-STAND	Pham,Tuoi	FreseniusMe	FORTWALT(	FORTWALTONBE	429,SULLIVANSTNW	10:00	11:23	MED	SCCUT21	OCTS	4.93	AM	TD	2	4	10:13	10:40	DIA
9818	1705709	6/28/2017	STA-STAND	Pham,Tuoi	FreseniusMe	FORTWALT(	FORTWALTONBE	429,SULLIVANSTNW	10:00	10:00	MED	SCCUT22	OCTS	4.93	AM	TD	2	61	9:47	10:11	DIA
9818	1705710	6/28/2017	STA-STAND	Pham,Tuoi	FreseniusMe	FORTWALT(	FORTWALTONBE	429,SULLIVANSTNW	10:00	10:14	MED	SCCUT26	OCTS	4.93	AM	TD	2	61	10:11	10:28	DIA
9818	1705711	6/30/2017	STA-STAND	Pham,Tuoi	FreseniusMe	FORTWALT(	FORTWALTONBE	429,SULLIVANSTNW	10:00	10:10	MED	SCCUT29	OCTS	4.93	AM	TD	2	98	10:06	10:23	DIA
9818	1705713	6/30/2017	STA-STAND	Pham,Tuoi	FreseniusMe	FORTWALT(	FORTWALTONBE	429,SULLIVANSTNW	10:00	10:07	MED	SCCUT91	OCTS	4.93	AM	TD	2	33	10:04	10:20	DIA
10027	1693627	6/1/2017	STA-STAND	Pham,Tuoi	FreseniusMe	FORTWALT(	FORTWALTONBE	429,SULLIVANSTNW	10:00	10:03	MED	SCCUT15	OCTS	3.06	AM	TD	1	8	10:15	10:30	DIA
10027	1693628	6/1/2017	STA-STAND	Pham,Tuoi	FreseniusMe	FORTWALT(	FORTWALTONBE	429,SULLIVANSTNW	10:00	10:09	MED	SCCUT7	OCTS	3.06	AM	TD	1	8	10:08	10:19	DIA
10027	1695775	6/5/2017	DEM-DEM/	Bachman,Kimberly	7,BIRCHSTSE	FORTWALT(	FORTWALTONBE	OkaloosaCountyCo(	7:55	7:30	SCP	NCCUT14	OCTS	2.87	AM	TD	1	82	7:21	7:51	GEN
10027	1695776	6/5/2017	DEM-DEM/	Bachman,Kimberly	7,BIRCHSTSE	FORTWALT(	SHALIMAR	Probation&ParoleO	7:15	7:45	SCP	SCCUT13	OCTS	2.87	AM	TD	1	4	7:45	8:08	GEN
10027	1696380	6/7/2017	DEM-DEM/	Bachman,Kimberly	Probation&F	SHALIMAR	FORTWALTONBE	7,BIRCHSTSE	9:30	9:33	SCP	SCCUT17	OCTS	1.48	AM	TD	1	76	9:27	10:20	GEN
10027	1697818	6/12/2017	DEM-DEM/	Jones,Lynda	TwinCitiesPa	NICEVILLE	FORTWALTONBE	FtWaltonBeachReh	8:00	7:57	SCP	SCCUT21	OCTS	2.87	AM	TD	1	60	7:49	8:18	GEN
10027	1701640	6/16/2017	DEM-DEM/	Jones,Lynda	TwinCitiesPa	NICEVILLE	FORTWALTONBE	FtWaltonBeachReh	7:00	7:42	SCP	SCCUT3	OCTS	20.61	AM	TD	8	60	7:40	7:45	GEN
10027	1701641	6/16/2017	DEM-DEM/	Jones,Lynda	FtWaltonBe	FORTWALT(	NICEVILLE	TwinCitiesPavilion:1	12:45	12:56	SCP	SCCUT4	OCTS	20.61	AM	TD	8	75	12:35	13:20	GEN
10027	1701156	6/20/2017	DEM-DEM/	Jones,Lynda	FtWaltonBe	FORTWALT(	NICEVILLE	TwinCitiesPavilion:1	13:00	13:00	SCP	SCCUT18	OCTS	2.87	AM	TD	1	3	12:50	13:26	GEN
10027	1701157	6/20/2017	DEM-DEM/	Hightower,Brenda	1404,BEVER	FORTWALT(	NICEVILLE	143,JOHNCSIMSPK\	12:00	12:00	SCP	NCCUT6	OCTS	2.87	AM	TD	1	97	11:56	12:37	GEN
10027	1701642	6/21/2017	DEM-DEM/	Hightower,Brenda	143,JOHNCS	NICEVILLE	FORTWALTONBE	1404,BEVERLYST	14:00	14:00	SCP	SCCUT27	OCTS	1.48	AM	TD	1	95	13:45	14:45	GEN
10027	1703464	6/27/2017	STA-STAND	Ferguson,Arle	949,CENTRA	FORTWALT(	FORTWALTONBE	ChildCareNetwork(J	6:30	6:00	DC	SCCUT10	OCTS	2.87	AM	TD	1	47	6:05	6:30	GEN
10027	1703465	6/27/2017	MIL-MILITA	Ferguson,Arle	949,CENTRA	FORTWALT(	FORTWALTONBE	ChildCareNetwork(J	5:45	5:45	DC	SCCUT22	OCTS	2.87	AM	TD	1	41	5:44	6:07	GEN
10027	1704562	6/28/2017	MIL-MILITA	Ferguson,Arle	949,CENTRA	FORTWALT(	FORTWALTONBE	ChildCareNetwork(J	5:45	5:45	DC	SCCUT22	OCTS	1.48	AM	TD	1	44	5:44	6:02	GEN
10027	1705683	6/29/2017	MIL-MILITA	Ferguson,Arle	949,CENTRA	FORTWALT(	FORTWALTONBE	ChildCareNetwork(J	5:45	5:45	DC	SCCUT22	OCTS	1.93	AM	TD	1	44	5:45	5:59	GEN
10027	1705684	6/29/2017	MIL-MILITA	Ferguson,Arle	949,CENTRA	FORTWALT(	FORTWALTONBE	ChildCareNetwork(J	5:45	5:45	DC	sccut3	OCTS	1.93	AM	TD	1	87	5:55	6:08	GEN
10027	1707113	6/30/2017	MIL-MILITA	Ferguson,Arle	949,CENTRA	FORTWALT(	FORTWALTONBE	ChildCareNetwork(J	5:45	5:56	DC	SCCUT4	OCTS	2.87	AM	TD	1	98	5:45	6:27	GEN
10027	1707114	6/30/2017	MIL-MILITA	Ferguson,Arle	949,CENTRA	FORTWALT(	FORTWALTONBE	ChildCareNetwork(J	5:45	5:45	DC	SCCUT3	OCTS	2.87	AM	TD	1	98	5:45	6:20	GEN
10028	1692752	6/1/2017	MIL-MILITA	Ferguson,Arle	949,CENTRA	FORTWALT(	FORTWALTONBE	ChildCareNetwork(J	5:45	5:45	DC	sccut3	OCTS	2.61	AM	TD	1	95	5:45	6:15	GEN
10028	1693214	6/2/2017	MIL-MILITA	Ferguson,Arle	949,CENTRA	FORTWALT(	FORTWALTONBE	ChildCareNetwork(J	5:45	5:45	DC	sccut3	OCTS	2.61	AM	TD	1	87	5:43	6:12	GEN
10028	1693860	6/5/2017	MIL-MILITA	Ferguson,Arle	949,CENTRA	FORTWALT(	FORTWALTONBE	ChildCareNetwork(J	5:45	5:45	DC	SCCUT21	OCTS	2.61	AM	TD	1	61	5:45	6:13	GEN
10028	1693861	6/5/2017	MIL-MILITA	Ferguson,Arle	949,CENTRA	FORTWALT(	FORTWALTONBE	ChildCareNetwork(J	5:45	9:16	DC	SCCUT4	OCTS	2.61	AM	TD	1	31	5:45	6:12	GEN
10028	1694110	6/6/2017	MIL-MILITA	Ferguson,Arle	949,CENTRA	FORTWALT(	FORTWALTONBE	ChildCareNetwork(J	5:45	5:45	DC	SCCUT3	OCTS	2.61	AM	TD	1	95	5:48	6:15	GEN
10028	1694111	6/6/2017	MIL-MILITA	Ferguson,Arle	949,CENTRA	FORTWALT(	FORTWALTONBE	ChildCareNetwork(J	5:45	5:48	DC	SCCUT21	OCTS	2.61	AM	TD	1	61	5:54	6:16	GEN
10028	1694803	6/7/2017	MIL-MILITA	Ferguson,Arle	949,CENTRA	FORTWALT(	FORTWALTONBE	ChildCareNetwork(J	5:45	5:58	DC	SCCUT4	OCTS	2.61	AM	TD	1	98	6:00	6:21	GEN

10028	1694804	6/7/2017	MIL-MILITA	Ferguson,Arle	949,CENTRA	FORTWALT(	FORTWALTONBE	ChildCareNetwork(J	5:45		11:28	DC	SCCUT3	OCTS	2.61	AM	TD	1	87	5:55	6:11	GEN
10028	1695285	6/8/2017	MIL-MILITA	Ferguson,Arle	ChildCareNe	FORTWALT(	FORTWALTONBE	949,CENTRALAVE	16:27		16:27	EMP	SCCUT11	OCTS	2.61	AM	TD	1	76	15:43	16:25	GEN
10028	1695286	6/8/2017	MIL-MILITA	Ferguson,Arle	ChildCareNe	FORTWALT(	FORTWALTONBE	949,CENTRALAVE	16:27		16:28	EMP	SCCUT11	OCTS	2.61	AM	TD	1	92	15:52	16:32	GEN
10028	1695871	6/9/2017	MIL-MILITA	Ferguson,Arle	ChildCareNe	FORTWALT(	FORTWALTONBE	949,CENTRALAVE	16:27		16:30	EMP	SCCUT11	OCTS	2.61	AM	TD	1	73	16:11	16:44	GEN
10028	1695872	6/9/2017	MIL-MILITA	Ferguson,Arle	ChildCareNe	FORTWALT(	FORTWALTONBE	949,CENTRALAVE	16:27		16:32	EMP	SCCUT11	OCTS	2.61	AM	TD	1	44	15:57	16:23	GEN
10028	1696579	6/12/2017	MIL-MILITA	Ferguson,Arle	ChildCareNe	FORTWALT(	FORTWALTONBE	949,CENTRALAVE	16:27		16:39	EMP	SCCUT11	OCTS	2.61	AM	TD	1	43	16:33	16:59	GEN
10028	1696580	6/12/2017	MIL-MILITA	Ferguson,Arle	ChildCareNe	FORTWALT(	FORTWALTONBE	949,CENTRALAVE	16:27		16:27	EMP	NCCUT1	OCTS	2.61	AM	TD	1	34	15:39	16:05	GEN
10028	1697185	6/13/2017	MIL-MILITA	Ferguson,Arle	ChildCareNe	FORTWALT(	FORTWALTONBE	949,CENTRALAVE	16:27		16:32	EMP	SCCUT11	OCTS	2.61	AM	TD	1	31	16:11	16:37	GEN
10028	1697186	6/13/2017	MIL-MILITA	Ferguson,Arle	ChildCareNe	FORTWALT(	FORTWALTONBE	949,CENTRALAVE	16:27		16:43	EMP	SCCUT11	OCTS	2.61	AM	TD	1	87	16:48	17:14	GEN
10028	1697596	6/14/2017	MIL-MILITA	Ferguson,Arle	ChildCareNe	FORTWALT(	FORTWALTONBE	949,CENTRALAVE	16:27		16:27	EMP	SCCUT18	OCTS	2.61	AM	TD	1	76	16:01	16:26	GEN
10028	1697597	6/14/2017	MIL-MILITA	Ferguson,Arle	949,CENTRA	FORTWALT(	FORTWALTONBE	ChildCareNetwork(J	5:45		5:45	DC	SCCUT4	OCTS	2.61	AM	TD	1	76	5:45	6:10	GEN
10028	1698074	6/15/2017	MIL-MILITA	Ferguson,Arle	949,CENTRA	FORTWALT(	FORTWALTONBE	ChildCareNetwork(J	5:45		5:45	DC	SCCUT4	OCTS	2.61	AM	TD	1	96	5:45	6:10	GEN
10028	1698075	6/15/2017	MIL-MILITA	Ferguson,Arle	949,CENTRA	FORTWALT(	FORTWALTONBE	ChildCareNetwork(J	5:45		5:45	DC	SCCUT3	OCTS	2.61	AM	TD	1	60	5:45	6:10	GEN
10028	1698559	6/16/2017	STA-STAND	Ferguson,Arle	ChildCareNe	FORTWALT(	FORTWALTONBE	949,CENTRALAVE	7:02		7:02	DC	SCCUT10	OCTS	2.61	AM	TD	1	47	6:50	7:15	GEN
10028	1701387	6/22/2017	MIL-MILITA	Ferguson,Arle	ChildCareNe	FORTWALT(	FORTWALTONBE	949,CENTRALAVE	16:27		16:43	EMP	SCCUT11	OCTS	2.61	AM	TD	1	87	16:21	16:46	GEN
10028	1701388	6/22/2017	MIL-MILITA	Ferguson,Arle	ChildCareNe	FORTWALT(	FORTWALTONBE	949,CENTRALAVE	16:27		16:27	EMP	SCCUT11	OCTS	2.61	AM	TD	1	61	16:07	16:31	GEN
10028	1701930	6/23/2017	MIL-MILITA	Ferguson,Arle	ChildCareNe	FORTWALT(	FORTWALTONBE	949,CENTRALAVE	16:27		17:48	EMP	SCCUT18	OCTS	2.61	AM	TD	1	3	17:48	18:07	GEN
10028	1702555	6/26/2017	MIL-MILITA	Ferguson,Arle	ChildCareNe	FORTWALT(	FORTWALTONBE	949,CENTRALAVE	16:27		16:27	EMP	NCCUT5	OCTS	2.61	AM	TD	1	79	15:53	16:10	GEN
10028	1702556	6/26/2017	MIL-MILITA	Ferguson,Arle	949,CENTRA	FORTWALT(	FORTWALTONBE	ChildCareNetwork(J	5:45		5:45	DC	sccut3	OCTS	2.61	AM	TD	1	95	5:55	6:10	GEN
10028	1703247	6/27/2017	MIL-MILITA	Ferguson,Arle	ChildCareNe	FORTWALT(	FORTWALTONBE	949,CENTRALAVE	16:27		16:27	EMP	SCCUT7	OCTS	2.61	AM	TD	1	6	15:58	16:13	GEN
10028	1703248	6/27/2017	STA-STAND	Bouchard,Kristin	373,OAKLAN	FORTWALT(	FORTWALTONBE	KenwoodElementar	10:00		10:00	EMP	SCCUT91	OCTS	2.61	AM	TD	1	33	9:52	10:25	GEN
10028	1703695	6/28/2017	STA-STAND	Bouchard,Kristin	373,OAKLAN	FORTWALT(	FORTWALTONBE	KenwoodElementar	10:00		10:08	EMP	NCCUT14	OCTS	2.61	AM	TD	1	88	10:22	10:47	GEN
10028	1703696	6/28/2017	STA-STAND	Bouchard,Kristin	KenwoodEle	FORTWALT(	FORTWALTONBE	373,OAKLANDCIRN\	14:30		14:30	EMP	SCCUT28	OCTS	2.61	AM	TD	1	41	14:26	14:43	GEN
10028	1704217	6/29/2017	DEM-DEM/	Murray,Arthur	33,CAPEDRN	FORTWALT(	FORTWALTONBE	EmeraldCoastSleepI	20:15		20:15	MED	SCCUT24B(Ir	OCTS	2.61	AM	TD	1	33	19:40	20:00	GEN
10028	1704218	6/29/2017	DEM-DEM/	Murray,Arthur	EmeraldCoa	FORTWALT(	FORTWALTONBE	33,CAPEDRNW	7:17		7:00	MED	SCCUT91	OCTS	2.61	AM	TD	1	33	7:17	7:24	GEN
10028	1704673	6/30/2017	DEM-DEM/	Hanley,Cecelia	20,2NDAVE	FORTWALT(	FORTWALTONBE	WhiteWilsonMedic	9:59		10:11	MED	SCCUT10	OCTS	2.61	AM	TD	1	41	10:00	10:27	GEN
10028	1704674	6/30/2017	DEM-DEM/	Hanley,Cecelia	WhiteWilsor	FORTWALT(	FORTWALTONBE	20,2NDAVE	11:45		11:51	MED	SCCUT10	OCTS	2.61	AM	TD	1	41	11:35	11:45	GEN
10114	1692760	6/1/2017	DEM-DEM/	Waters,Carolyn	Publix(Nicev	NICEVILLE	NICEVILLE	311,FIRAVE	9:45		10:01	SHP	SCCUT10	OCTS	2.88	AM	TD	1	47	9:35	9:45	GEN
10114	1692762	6/1/2017	DEM-DEM/	Waters,Carolyn	Publix(Nicev	NICEVILLE	NICEVILLE	311,FIRAVE	10:15		10:15	SHP	SCCUT21	OCTS	2.88	AM	TD	1	60	10:10	10:18	GEN
10114	1693745	6/3/2017	DEM-DEM/	Waters,Carolyn	Publix(Nicev	NICEVILLE	NICEVILLE	311,FIRAVE	9:45		9:52	SHP	NCCUT17	OCTS	2.88	AM	TD	1	79	9:41	9:49	GEN
10114	1694116	6/6/2017	DEM-DEM/	Waters,Carolyn	311,FIRAVE	NICEVILLE	NICEVILLE	QuestLab(BWB):45I	10:30		10:50	MED	SCCUT10	OCTS	2.88	AM	TD	1	41	10:15	10:30	GEN
10114	1694117	6/6/2017	DEM-DEM/	Waters,Carolyn	QuestLab(B\	NICEVILLE	NICEVILLE	311,FIRAVE	11:45		11:35	MED	SCCUT10	OCTS	2.88	AM	TD	1	41	10:48	11:00	GEN
10114	1695293	6/8/2017	DEM-DEM/	Espey,Dorothy	40,MIRACLE	MARYESTHI	FORTWALTONBE	QuestDiagnostic(FW	7:30		8:21	MED	SCCUT26	OCTS	2.88	AM	TD	1	87	7:44	8:01	GEN
10114	1695294	6/8/2017	DEM-DEM/	Espey,Dorothy	QuestDiagn	FORTWALT(	MARYESTHER	40,MIRACLEDR	9:30		9:30	MED	SCCUT3	OCTS	2.88	AM	TD	1	73	9:12	10:01	GEN
10114	1696482	6/10/2017	DEM-DEM/	Espey,Dorothy	40,MIRACLE	MARYESTHI	FORTWALTONBE	417,RACETRACKRDI	10:00		10:00	MED	SCCUT17	OCTS	2.88	AM	TD	1	98	9:51	10:47	GEN
10114	1697191	6/13/2017	DEM-DEM/	Espey,Dorothy	417,RACETR	FORTWALT(	MARYESTHER	40,MIRACLEDR	12:45		12:54	MED	SCCUT18	OCTS	2.88	AM	TD	1	44	13:20	13:52	GEN
10114	1697192	6/13/2017	DEM-DEM/	McMullen,Margar	MagnoliaMe	FORTWALT(	MARYESTHER	903,NORMACT	10:15		10:00	MED	SCCUT15	OCTS	2.88	AM	TD	1	8	9:12	9:59	GEN
10114	1698082	6/15/2017	DEM-DEM/	Ferguson,Elizabeth	3013,YORKT	FORTWALT(	FORTWALTONBE	WhiteWilsonMedic	9:15		9:15	MED	SCCUT22	OCTS	2.88	AM	TD	1	9	9:11	9:19	GEN
10114	1698083	6/15/2017	STA-STAND	Wilson,Steven	WellingtonP	FORTWALT(	FORTWALTONBE	FreseniusMedicalCa	11:40		11:56	MED	NCCAR2	OCTS	2.88	AM	TD	1	32	11:50	12:32	DIA
10114	1699176	6/17/2017	STA-STAND	Wilson,Steven	WellingtonP	FORTWALT(	FORTWALTONBE	FreseniusMedicalCa	11:40		12:19	MED	SCCUT4	OCTS	2.88	AM	TD	1	75	11:50	12:10	DIA
10114	1700465	6/20/2017	STA-STAND	Wilson,Steven	WellingtonP	FORTWALT(	FORTWALTONBE	FreseniusMedicalCa	11:40		11:40	MED	SCCUT29	OCTS	2.88	AM	TD	1	98	11:34	11:53	DIA
10114	1700466	6/20/2017	STA-STAND	Wilson,Steven	WellingtonP	FORTWALT(	FORTWALTONBE	FreseniusMedicalCa	11:40		11:41	MED	SCCUT9	OCTS	2.88	AM	TD	1	95	12:16	12:34	DIA
10114	1701395	6/22/2017	STA-STAND	Wilson,Steven	WellingtonP	FORTWALT(	FORTWALTONBE	FreseniusMedicalCa	11:40		11:46	MED	SCCUT7	OCTS	2.88	AM	TD	1	89	11:48	12:03	DIA
10114	1701396	6/22/2017	STA-STAND	Wilson,Steven	WellingtonP	FORTWALT(	FORTWALTONBE	FreseniusMedicalCa	11:40		11:48	MED	SCCUT91	OCTS	2.88	AM	TD	1	33	11:53	12:07	DIA
10114	1702456	6/24/2017	STA-STAND	Wilson,Steven	WellingtonP	FORTWALT(	FORTWALTONBE	FreseniusMedicalCa	11:40		11:40	MED	SCCUT17	OCTS	2.88	AM	TD	1	61	11:36	11:48	DIA
10114	1703253	6/27/2017	STA-STAND	Wilson,Steven	WellingtonP	FORTWALT(	FORTWALTONBE	FreseniusMedicalCa	11:40		11:40	MED	SCCUT9	OCTS	2.88	AM	TD	1	75	11:51	12:03	DIA
10114	1703254	6/27/2017	STA-STAND	Wilson,Steven	WellingtonP	FORTWALT(	FORTWALTONBE	FreseniusMedicalCa	11:40		11:40	MED	NCCUT17	OCTS	2.88	AM	TD	1	88	11:43	11:55	DIA
10114	1704225	6/29/2017	STA-STAND	Wilson,Steven	WellingtonP	FORTWALT(	FORTWALTONBE	FreseniusMedicalCa	11:40		11:40	MED	NCCUT14	OCTS	2.88	AM	TD	1	88	11:50	12:00	DIA
10114	1704226	6/29/2017	STA-STAND	Wilson,Steven	WellingtonP	FORTWALT(	FORTWALTONBE	FreseniusMedicalCa	11:40		12:13	MED	NCCUT8	OCTS	2.88	AM	TD	1	83	12:17	12:25	DIA
10121	1696444	6/6/2017	STA-STAND	Wilson,Steven	WellingtonP	FORTWALT(	FORTWALTONBE	FreseniusMedicalCa	11:40		12:33	MED	SCCUT3	OCTS	4.66	AM	TD	2	9	12:33	12:38	DIA
10121	1696445	6/6/2017	STA-STAND	Wilson,Steven	WellingtonP	FORTWALT(	FORTWALTONBE	FreseniusMedicalCa	11:40		13:32	MED	SCCUT21	OCTS	4.66	AM	TD	2	76	11:50	12:50	DIA
10121	1706141	6/28/2017	STA-STAND	Wilson,Steven	FreseniusMe	FORTWALT(	FORTWALTONBE	WellingtonPlace:23	16:15		16:15	MED	NCCUT11	OCTS	4.41	AM	TD	2	72	14:26	16:45	DIA
10423	1697016	6/6/2017	STA-STAND	Wilson,Steven	FreseniusMe	FORTWALT(	FORTWALTONBE	WellingtonPlace:23	16:15		16:30	MED	SCCUT17	OCTS	13.81	AM	TD	5	61	15:49	16:52	DIA
10423	1697017	6/6/2017	STA-STAND	Wilson,Steven	FreseniusMe	FORTWALT(	FORTWALTONBE	WellingtonPlace:23	16:15		16:40	MED	SCCUT24	OCTS	13.81	AM	TD	5	95	16:44	17:22	DIA
10423	1706717	6/29/2017	STA-STAND	Wilson,Steven	FreseniusMe	FORTWALT(	FORTWALTONBE	WellingtonPlace:23	16:15		16:28	MED	SCCUT24	OCTS	13.81	AM	TD	5	96	16:24	16:55	DIA
10423	1706718	6/29/2017	STA-STAND	Wilson,Steven	FreseniusMe	FORTWALT(	FORTWALTONBE	WellingtonPlace:23	16:15		16:29	MED	SCCUT7	OCTS	13.81	AM	TD	5	71	16:31	17:00	DIA
10454	1701763	6/16/2017	STA-STAND	Wilson,Steven	FreseniusMe	FORTWALT(	FORTWALTONBE	WellingtonPlace:23	16:15		17:16	MED	SCCUT7	OCTS	13.11	AM	TD	5	89	17:03	17:27	DIA
10454	1701764	6/16/2017	STA-STAND	Wilson,Steven	FreseniusMe	FORTWALT(	FORTWALTONBE	WellingtonPlace:23	16:15		16:36	MED	SCCUT17	OCTS	13.11	AM	TD	5	76	16:39	17:00	DIA
10560	1692756	6/1/2017	STA-STAND	Wilson,Steven	FreseniusMe	FORTWALT(	FORTWALTONBE	WellingtonPlace:23	16:15		16:46	MED	SCCUT24	OCTS	13.74	AM	TD	5	90	16:30	16:49	DIA
10560	1692757	6/1/2017	STA-STAND	Wilson,Steven	FreseniusMe	FORTWALT(	FORTWALTONBE	WellingtonPlace:23	16:15		16:43	MED	SCCUT27	OCTS	13.74	AM	TD	5	43	16:42	16:51	DIA
10560	1693864	6/5/2017	STA-STAND	Wilson,Steven	FreseniusMe	FORTWALT(	FORTWALTONBE	WellingtonPlace:23	16:15		16:29	MED	SCCUT9	OCTS	13.74	AM	TD	5	95	16:28	16:36	DIA
10560	1693865	6/5/2017	STA-STAND	Wilson,Steven	FreseniusMe	FORTWALT(	FORTWALTONBE	WellingtonPlace:23	16:15		16:59	MED	SCCUT7	OCTS	13.74	AM	TD	5	73	16:02	16:09	DIA
10560	1694114	6/6/2017	STA-STAND	Wilson,Steven	FreseniusMe	FORTWALT(	FORTWALTONBE	WellingtonPlace:23	16:15		18:20	MED	SCCUT24	OCTS	13.74	AM	TD	5	43	17:27	17:30	DIA
10560	1694115	6/6/2017	DEM-DEM/	Cruz,Gabina	611,KENDRI	NICEVILLE	NICEVILLE	TwinCitiesHospital::	8:27		8:33	MED	NCCUT17	OCTS	13.74	AM	TD	5	70	9:00	9:12	GEN
10560	1694805	6/7/2017	DEM-DEM/	Cruz,Gabina	TwinCitiesH	NICEVILLE	NICEVILLE	611,KENDRICKLN	10:15		10:15	MED	NCCUT16	OCTS	13.74	AM	TD	5	83	10:15	10:28	GEN
10560	1694806	6/7/2017	DEM-DEM/	Cruz,Gabina	611,KENDRI	NICEVILLE	SHALIMAR	1176,NEGLINPKWY	10:15		10:15	SCP	SCCUT4	OCTS	13.74	AM	TD	5	98	10:05	10:30	GEN
10560	1695289	6/8/2017	DEM-DEM/	Cruz,Gabina	1176,NEGLI	SHALIMAR	NICEVILLE	611,KENDRICKLN	12:45		12:40	SCP	SCCUT7	OCTS	13.74	AM	TD	5	8	11:46	12:18	GEN
10560	1695290	6/8/2017	DEM-DEM/	Cruz,Gabina	611,KENDRI	NICEVILLE	FORTWALTONBE	WhiteWilsonMedic	8:15		8:28	MED	SCCUT10	OCTS	13.74	AM	TD	5	41	8:15	8:40	GEN
10560	1696583	6/12/2017	DEM-DEM/	Cruz,Gabina	WhiteWilsor	FORTWALT(	NICEVILLE	611,KENDRICKLN	10:15		10:00	MED	SCCUT91	OCTS	13.74	AM	TD	5	33	9:50	10:36	GEN
10560	1696584	6/12/2017	DEM-DEM/	Eichner,Blanche	260,VININGS	DESTIN	DESTIN	DESTINDOLLARTREI	8:45		8:42	SHP	SCCUT27	OCTS	13.74	AM	TD	5	95	8:51	9:02	GEN
10560	1697189	6/13/2017	DEM-DEM/	Eichner,Blanche	260,VININGS	DESTIN	DESTIN	Wal-Mart(Destin):1	8:15		8:26	SHP	SCCUT23	OCTS	13.74	AM	TD	5	60	7:55	8:05	GEN
10560	1697190	6/13/2017	DEM-DEM/	Eichner,Blanche	260,VININGS	DESTIN	DESTIN	305,HARBORBLVD	8:15		8:29	MED	SCCUT13	OCTS	13.74	AM	TD	5	4	8:22	8:37	GEN
10560	1697598	6/14/2017	DEM-DEM/	Eichner,Blanche	305,HARBOF	DESTIN	DESTIN	260,VININGSWAYBI	10:15		10:13	MED	SCCUT29	OCTS	13.74	AM	TD	5	94	10:29	10:49	GEN
10560	1697599	6/14/2017	OUT-OUTO	Eichner,Blanche	260,VININGS	DESTIN	SANDESTIN	SanDestinSacredHe	8:15		8:30	MED	SCCUT15	OCTS	13.74	AM	TD	5	8	8:40	9:05	GEN
10560	1698078	6/15/2017	OUT-OUTO	Eichner,Blanche	SanDestinSa	SANDESTIN	DESTIN	260,VININGSWAYBI	10:15		10:18	MED	SCCUT91	OCTS	13.74	AM	TD	5	33	10:17	10:38	GEN
10560	1699886	6/19/2017	LDO-LONGI	Anderson,Anita	4000,GULFT	DESTIN	NICEVILLE	4400,HWY20E	11:15		11:18	MED	TCCUT1	OCTS	13.74	AM	TD	5	71	11:00	11:25	GEN
10560	1699887	6/19/2017	LDO-LONGI	Anderson,Anita	4400,HWY2(	NICEVILLE	DESTIN	4000,GULFTERRACE	14:45		14:58	MED	SCCUT24	OCTS	13.74	AM	TD	5	94	14:59	15:56	GEN
10560	1700463	6/20/2017	DEM-DEM/	Ruland,Kathleen	808,BLOSSO	FORTWALT(	FORTWALTONBE	KatzensteinMarkM(	7:30		7:33	MED	SCCUT91	OCTS	13.74	AM	TD	5	33	7:27	7:35	GEN
10560	1700464	6/20/2017	DEM-DEM/	Ruland,Kathleen	Katzenstein	FORTWALT(	FORTWALTONBE	808,BLOSSOMDR	10:30		10:30	MED	SCCUT27	OCTS	13.74	AM	TD	5	94	9:36	9:46	GEN
10560	1700904	6/21/2017	OUT-OUTO	Campbell,Dennis	7,MIRACLED	MARYESTHI	NAVARRE	1774,SEALARKLN	9:00		9:07	MED	SCCUT3B(Int	OCTS	13.74	AM	TD	5	9	9:40	10:14	GEN
10560	1700905	6/21/2017	OUT-OUTO	Campbell,Dennis	1774,SEALA	NAVARRE	MARYESTHER	7,MIRACLEDR	12:45		12:52	MED	SCCUT17	OCTS	13.74	AM	TD	5	61	13:04	13:25	GEN
10560	1701391	6/22/2017	OUT-OUTO	Campbell,Dennis	7,MIRACLED	MARYESTHI	NAVARRE	NavarreRachaelBro	12:25		12:31	MED	SCCUT27	OCTS	13.74	AM	TD	5	75	12:22	12:45	GEN
10560	1701392	6/22/2017	OUT-OUTO	Campbell,Dennis	NavarreRac	NAVARRE	MARYESTHER	7,MIRACLEDR	15:10		15:10	MED	SCCUT27	OCTS	13.74	AM	TD	5	75	14:41	15:07	GEN
10560	1704154	6/26/2017	DEM-DEM/	Campbell,Dennis	7,MIRACLED	MARYESTHI	SANDESTIN	SanDestinSacredHe	12:45		12:45	MED	NCCUT8	OCTS	13.74	AM	TD	5	81	12:27	13:32	GEN
10560	1704161	6/26/2017	DEM-DEM/	Strickland,Cheryl	4142,CALLA\	NICEVILLE	VALPARAISO	104,SJOHNCSIMSPK	7:00		7:00	EMP	SCCUT10	OCTS	13.74	AM	TD	5	41	7:05	7:17	GEN
10560	1704155	6/27/2017	DEM-DEM/	Strickland,Cheryl	104,SJOHNC	VALPARAIS(	NICEVILLE	4142,CALLAWAYDR	11:30		11:50	EMP	SCCUT27	OCTS	13.74	AM	TD	5	73	11:20	11:47	GEN
10560	1704162	6/27/2017	DEM-DEM/	Carson,Mary	828,FAIRVIE'	FORTWALT(	FORTWALTONBE	EmeraldCoastEyeIn:	8:00		8:04	MED	SCCUT16	OCTS	13.74	AM	TD	5	31	8:06	8:15	GEN
10560	1704156	6/28/2017	DEM-DEM/	Carson,Mary	828,FAIRVIE'	FORTWALT(	FORTWALTONBE	DynamicPain&Well	12:30		12:39	MED	SCCUT29	OCTS	13.74	AM	TD	5	98	12:31	12:53	GEN
10560	1704163	6/28/2017	DEM-DEM/	Carson,Mary	DynamicPair	FORTWALT(	FORTWALTONBE	828,FAIRVIEWDR	10:30		10:32	MED	SCCUT91	OCTS	13.74	AM	TD	5	33	10:31	10:51	GEN
10560	1704221	6/29/2017	DEM-DEM/	Carson,Mary	DynamicPair	FORTWALT(	FORTWALTONBE	828,FAIRVIEWDR	15:15		20:15	MED	SCCUT91	OCTS	13.74	AM	TD	5	33	14:26	14:33	GEN
10560	1704222	6/29/2017	DEM-DEM/	Carson,Mary	828,FAIRVIE'	FORTWALT(	FORTWALTONBE	WhiteWilsonNeuro:	13:45		13:56	MED	SCCUT26	OCTS	13.74	AM	TD	5	87	13:31	14:24	GEN
10564	1692843	6/1/2017	DEM-DEM/	Carson,Mary	WhiteWilsor	FORTWALT(	FORTWALTONBE	828,FAIRVIEWDR	16:28		16:35	MED	SCCUT17	OCTS	3.27	AM	TD	1	96	16:32	16:45	GEN
10564	1692844	6/1/2017	DEM-DEM/	Carson,Mary	828,FAIRVIE'	FORTWALT(	FORTWALTONBE	11,RACETRACKRDN	8:15		8:21	MED	NCCUT17	OCTS	11.95	AM	TD	4	88	8:21	8:34	MSF
10564	1692845	6/1/2017	DEM-DEM/	Carson,Mary	11,RACETRA	FORTWALT(	FORTWALTONBE	828,FAIRVIEWDR	10:15		10:26	MED	SCCUT16	OCTS	11.95	AM	TD	4	31	10:15	10:30	MSF
10564	1692846	6/1/2017	DEM-DEM/	Williams,Charles	104,CHICAG(	FORTWALT(	VALPARAISO	CrossroadsMedical(	7:45		7:30	MED	NCCUT8	OCTS	3.27	AM	TD	1	83	7:30	7:51	GEN
10564	1693302	6/2/2017	DEM-DEM/	Williams,Charles	Crossroads\	VALPARAIS(	FORTWALTONBE	104,CHICAGOAVESE	10:15		10:25	MED	SCCUT15	OCTS	3.27	AM	TD	1	94	9:40	11:10	GEN
10564	1694202	6/6/2017	STA-STAND	Coldmon,Erica	40,WINDHA	FORTWALT(	FORTWALTONBE	105,WRIGHTPKWYS	16:14		16:29	EMP	SCCUT18B(Ir	OCTS	3.27	AM	TD	1	31	16:41	16:50	GEN
10564	1694203	6/6/2017	STA-STAND	Coldmon,Erica	105,WRIGHT	FORTWALT(	FORTWALTONBE	3,CHESTNUTAVESE	7:00		7:19	EMP	SCCUT26	OCTS	11.95	AM	TD	4	71	7:05	7:26	GEN
10564	1694204	6/6/2017	STA-STAND	Coldmon,Erica	105,WRIGHT	FORTWALT(	FORTWALTONBE	3,CHESTNUTAVESE	7:00		7:12	EMP	SCCUT22	OCTS	11.95	AM	TD	4	61	6:58	7:14	GEN
10564	1694205	6/6/2017	STA-STAND	Coldmon,Erica	105,WRIGHT	FORTWALT(	FORTWALTONBE	3,CHESTNUTAVESE	7:00		7:33	EMP	SCCUT16	OCTS	3.27	AM	TD	1	31	7:25	7:40	GEN
10564	1695367	6/8/2017	STA-STAND	Coldmon,Erica	105,WRIGHT	FORTWALT(	FORTWALTONBE	3,CHESTNUTAVESE	7:00		7:07	EMP	NCCUT2	OCTS	3.27	AM	TD	1	63	6:56	7:11	GEN
10564	1695368	6/8/2017	STA-STAND	Coldmon,Erica	105,WRIGHT	FORTWALT(	FORTWALTONBE	3,CHESTNUTAVESE	7:00		7:02	EMP	SCCUT10	OCTS	11.95	AM	TD	4	41	6:51	7:05	GEN
10564	1695369	6/8/2017	STA-STAND	Coldmon,Erica	105,WRIGHT	FORTWALT(	FORTWALTONBE	3,CHESTNUTAVESE	7:00		7:18	EMP	NCCUT14	OCTS	11.95	AM	TD	4	82	7:13	7:27	GEN
10564	1695370	6/8/2017	STA-STAND	Coldmon,Erica	105,WRIGHT	FORTWALT(	FORTWALTONBE	3,CHESTNUTAVESE	7:00		7:17	EMP	SCCUT10	OCTS	3.27	AM	TD	1	47	7:12	7:24	GEN
10564	1695959	6/9/2017	STA-STAND	Coldmon,Erica	105,WRIGHT	FORTWALT(	FORTWALTONBE	3,CHESTNUTAVESE	7:00		7:51	EMP	NCCUT17	OCTS	3.27	AM	TD	1	88	7:29	7:40	GEN
10564	1695960	6/9/2017	STA-STAND	Coldmon,Erica	105,WRIGHT	FORTWALT(	FORTWALTONBE	3,CHESTNUTAVESE	7:00		7:07	EMP	NCCUT17	OCTS	11.95	AM	TD	4	81	7:10	7:21	GEN
10564	1695961	6/9/2017	STA-STAND	Coldmon,Erica	105,WRIGHT	FORTWALT(	FORTWALTONBE	3,CHESTNUTAVESE	7:00		7:13	EMP	SCCUT15	OCTS	11.95	AM	TD	4	8	6:51	7:01	GEN

10564	1695962	6/9/2017	STA-STAND	Coldmon,Erica	105,WRIGHT	FORTWALTC	FORTWALTONBE	3,CHESTNUTAVESE	7:00	7:33	EMP	SCCUT91	OCTS	3.27	AM	TD	1	33	7:18	7:28	GEN
10564	1696667	6/12/2017	STA-STAND	Coldmon,Erica	105,WRIGHT	FORTWALTC	FORTWALTONBE	3,CHESTNUTAVESE	7:00	7:03	EMP	SCCUT29	OCTS	3.27	AM	TD	1	98	7:04	7:14	GEN
10564	1696668	6/12/2017	STA-STAND	Coldmon,Erica	105,WRIGHT	FORTWALTC	FORTWALTONBE	3,CHESTNUTAVESE	7:00	7:25	EMP	SCCUT26	OCTS	11.95	AM	TD	4	71	7:11	7:21	GEN
10564	1696669	6/12/2017	STA-STAND	Coldmon,Erica	105,WRIGHT	FORTWALTC	FORTWALTONBE	3,CHESTNUTAVESE	7:00	7:15	EMP	SCCUT23	OCTS	11.95	AM	TD	4	60	6:55	7:04	GEN
10564	1696670	6/12/2017	STA-STAND	Coldmon,Erica	105,WRIGHT	FORTWALTC	FORTWALTONBE	3,CHESTNUTAVESE	7:00	7:00	EMP	SCCUT21	OCTS	3.27	AM	TD	1	44	7:25	7:34	GEN
10564	1697269	6/13/2017	STA-STAND	Coldmon,Erica	105,WRIGHT	FORTWALTC	FORTWALTONBE	3,CHESTNUTAVESE	7:00	7:21	EMP	SCCUT91	OCTS	3.27	AM	TD	1	33	7:13	7:21	GEN
10564	1697270	6/13/2017	STA-STAND	Coldmon,Erica	105,WRIGHT	FORTWALTC	FORTWALTONBE	3,CHESTNUTAVESE	7:00	7:01	EMP	SCCUT10	OCTS	11.95	AM	TD	4	41	6:55	7:00	GEN
10564	1697271	6/13/2017	STA-STAND	Coldmon,Erica	105,WRIGHT	FORTWALTC	FORTWALTONBE	3,CHESTNUTAVESE	7:00	7:59	EMP	SCCUT16	OCTS	11.95	AM	TD	4	31	7:35	7:50	GEN
10564	1697272	6/13/2017	STA-STAND	Coldmon,Erica	105,WRIGHT	FORTWALTC	FORTWALTONBE	3,CHESTNUTAVESE	7:27	7:17	EMP	SCCUT25	OCTS	3.27	AM	TD	1	96	7:40	7:50	GEN
10564	1697681	6/14/2017	STA-STAND	Coldmon,Erica	105,WRIGHT	FORTWALTC	FORTWALTONBE	3,CHESTNUTAVESE	7:00	7:38	EMP	NCCUT14	OCTS	3.27	AM	TD	1	88	7:41	7:51	GEN
10564	1697682	6/14/2017	STA-STAND	Coldmon,Erica	105,WRIGHT	FORTWALTC	FORTWALTONBE	3,CHESTNUTAVESE	7:00	9:39	EMP	SCCUT91	OCTS	3.27	AM	TD	1	33	7:52	8:00	GEN
10564	1698155	6/15/2017	STA-STAND	Coldmon,Erica	3,CHESTNUT	FORTWALTC	FORTWALTONBE	105,WRIGHTPKWYS	15:55	16:10	EMP	NCCUT16	OCTS	3.27	AM	TD	1	81	16:09	17:00	GEN
10564	1698156	6/15/2017	STA-STAND	Coldmon,Erica	3,CHESTNUT	FORTWALTC	FORTWALTONBE	105,WRIGHTPKWYS	15:55	16:01	EMP	SCCUT91	OCTS	11.95	AM	TD	4	33	15:30	16:07	GEN
10564	1698646	6/16/2017	STA-STAND	Coldmon,Erica	3,CHESTNUT	FORTWALTC	FORTWALTONBE	105,WRIGHTPKWYS	15:55	16:09	EMP	SCCUT28	OCTS	3.27	AM	TD	1	98	15:58	16:27	GEN
10564	1698647	6/16/2017	STA-STAND	Coldmon,Erica	3,CHESTNUT	FORTWALTC	FORTWALTONBE	105,WRIGHTPKWYS	15:55	16:01	EMP	SCCUT24	OCTS	11.95	AM	TD	4	94	15:54	16:21	GEN
10564	1698648	6/16/2017	STA-STAND	Coldmon,Erica	3,CHESTNUT	FORTWALTC	FORTWALTONBE	105,WRIGHTPKWYS	15:55	16:35	EMP	SCCUT27	OCTS	11.95	AM	TD	4	94	15:53	16:19	GEN
10564	1698649	6/16/2017	STA-STAND	Coldmon,Erica	3,CHESTNUT	FORTWALTC	FORTWALTONBE	105,WRIGHTPKWYS	15:55	16:00	EMP	NCCUT12	OCTS	3.27	AM	TD	1	1	16:00	16:25	GEN
10564	1699969	6/19/2017	STA-STAND	Coldmon,Erica	3,CHESTNUT	FORTWALTC	FORTWALTONBE	105,WRIGHTPKWYS	15:55	17:42	EMP	SCCUT27	OCTS	3.27	AM	TD	1	94	16:03	16:27	GEN
10564	1699970	6/19/2017	STA-STAND	Coldmon,Erica	3,CHESTNUT	FORTWALTC	FORTWALTONBE	105,WRIGHTPKWYS	15:55	16:00	EMP	NCCUT1	OCTS	11.95	AM	TD	4	63	15:51	16:11	GEN
10564	1699971	6/19/2017	STA-STAND	Coldmon,Erica	3,CHESTNUT	FORTWALTC	FORTWALTONBE	105,WRIGHTPKWYS	15:55	15:55	EMP	SCCUT17	OCTS	11.95	AM	TD	4	87	15:35	15:52	GEN
10564	1699972	6/19/2017	STA-STAND	Coldmon,Erica	3,CHESTNUT	FORTWALTC	FORTWALTONBE	105,WRIGHTPKWYS	15:55	15:56	EMP	SCCUT24	OCTS	3.27	AM	TD	1	43	15:56	16:12	GEN
10564	1700542	6/20/2017	STA-STAND	Coldmon,Erica	3,CHESTNUT	FORTWALTC	FORTWALTONBE	105,WRIGHTPKWYS	15:55	15:55	EMP	SCCUT27	OCTS	3.27	AM	TD	1	95	15:55	16:10	GEN
10564	1700543	6/20/2017	STA-STAND	Coldmon,Erica	3,CHESTNUT	FORTWALTC	FORTWALTONBE	105,WRIGHTPKWYS	15:55	16:10	EMP	SCCUT17	OCTS	11.95	AM	TD	4	98	15:53	16:07	GEN
10564	1700544	6/20/2017	STA-STAND	Coldmon,Erica	3,CHESTNUT	FORTWALTC	FORTWALTONBE	105,WRIGHTPKWYS	15:55	16:38	EMP	SCCUT11	OCTS	11.95	AM	TD	4	92	16:06	16:20	GEN
10564	1700545	6/20/2017	STA-STAND	Coldmon,Erica	3,CHESTNUT	FORTWALTC	FORTWALTONBE	105,WRIGHTPKWYS	15:55	16:18	EMP	SCCUT16	OCTS	3.27	AM	TD	1	43	16:23	16:35	GEN
10564	1700987	6/21/2017	STA-STAND	Coldmon,Erica	3,CHESTNUT	FORTWALTC	FORTWALTONBE	105,WRIGHTPKWYS	15:55	15:55	EMP	SCCUT18	OCTS	3.27	AM	TD	1	44	15:30	15:41	GEN
10564	1700988	6/21/2017	STA-STAND	Coldmon,Erica	3,CHESTNUT	FORTWALTC	FORTWALTONBE	105,WRIGHTPKWYS	15:55	16:04	EMP	SCSHOOTER:	OCTS	11.95	AM	TD	4	41	16:45	16:55	GEN
10564	1701466	6/22/2017	STA-STAND	Coldmon,Erica	3,CHESTNUT	FORTWALTC	FORTWALTONBE	105,WRIGHTPKWYS	15:55	16:29	EMP	SCCUT17	OCTS	3.27	AM	TD	1	41	16:04	16:13	GEN
10564	1701467	6/22/2017	STA-STAND	Coldmon,Erica	3,CHESTNUT	FORTWALTC	FORTWALTONBE	105,WRIGHTPKWYS	15:55	16:42	EMP	SCCUT17	OCTS	11.95	AM	TD	4	61	16:10	16:18	GEN
10564	1701468	6/22/2017	DEM-DEM/	Heinrichs,Roberta	103,JACKSO	FORTWALTC	FORTWALTONBE	GuptaSuniMD:2000	11:45	13:30	MED	NCCUT2	OCTS	11.95	AM	TD	4	34	11:36	11:50	GEN
10564	1701469	6/22/2017	DEM-DEM/	Heinrichs,Roberta	103,JACKSO	FORTWALTC	FORTWALTONBE	GuptaSuniMD:2000	10:10	10:09	MED	SCCUT27	OCTS	3.27	AM	TD	1	95	10:32	10:46	GEN
10564	1702019	6/23/2017	DEM-DEM/	Heinrichs,Roberta	GuptaSuniM	FORTWALTC	FORTWALTONBE	103,JACKSONST	13:50	13:50	MED	SCCUT15	OCTS	3.27	AM	TD	1	8	13:51	14:07	GEN
10564	1702020	6/23/2017	DEM-DEM/	Heinrichs,Roberta	GuptaSuniM	FORTWALTC	FORTWALTONBE	103,JACKSONST	13:30	13:16	MED	SCCUT91	OCTS	11.95	AM	TD	4	33	13:22	13:30	GEN
10564	1702021	6/23/2017	DEM-DEM/	Jimenez,Pedro	22,CAPEDRN	FORTWALTC	FORTWALTONBE	ChungTedMD:1823	9:19	9:19	MED	SCCUT15	OCTS	11.95	AM	TD	4	8	9:17	9:32	GEN
10564	1702022	6/23/2017	DEM-DEM/	Jimenez,Pedro	ChungTedM	FORTWALTC	FORTWALTONBE	22,CAPEDRNW	11:15	11:08	MED	SCCUT29	OCTS	3.27	AM	TD	1	4	10:20	10:32	GEN
10564	1702644	6/26/2017	DEM-DEM/	Jimenez,Pedro	CVSPharmac	FORTWALTC	FORTWALTONBE	22,CAPEDRNW	10:05	10:05	MED	SCCUT22	OCTS	3.27	AM	TD	1	44	9:46	9:56	GEN
10564	1702645	6/26/2017	DEM-DEM/	Jimenez,Pedro	22,CAPEDRN	FORTWALTC	FORTWALTONBE	FWBMCPhysicalThe	8:45	8:28	MED	SCCUT27	OCTS	11.95	AM	TD	4	43	8:25	8:54	GEN
10564	1702646	6/26/2017	DEM-DEM/	Jimenez,Pedro	22,CAPEDRN	FORTWALTC	FORTWALTONBE	FWBMCPhysicalThe	8:30	9:03	MED	SCCUT91	OCTS	11.95	AM	TD	4	33	8:40	9:03	GEN
10564	1702647	6/26/2017	DEM-DEM/	Jimenez,Pedro	22,CAPEDRN	FORTWALTC	FORTWALTONBE	FWBMCPhysicalThe	9:15	9:22	MED	SCCUT17	OCTS	3.27	AM	TD	1	61	9:09	9:22	GEN
10564	1703332	6/27/2017	DEM-DEM/	Jimenez,Pedro	22,CAPEDRN	FORTWALTC	FORTWALTONBE	FWBMCPhysicalThe	8:39	8:15	MED	SCCUT23	OCTS	3.27	AM	TD	1	60	7:50	8:02	GEN
10564	1703333	6/27/2017	DEM-DEM/	Jimenez,Pedro	22,CAPEDRN	FORTWALTC	FORTWALTONBE	FWBMCPhysicalThe	8:40	16:15	MED	SCCUT27	OCTS	11.95	AM	TD	4	6	8:55	9:20	GEN
10564	1704296	6/29/2017	DEM-DEM/	Jimenez,Pedro	FWBMCPhys	FORTWALTC	FORTWALTONBE	22,CAPEDRNW	11:15	11:35	MED	SCCUT21	OCTS	3.27	AM	TD	1	44	11:17	12:11	GEN
10564	1704297	6/29/2017	DEM-DEM/	Jimenez,Pedro	FWBMCPhys	FORTWALTC	FORTWALTONBE	22,CAPEDRNW	10:40	10:55	MED	SCCUT17	OCTS	11.95	AM	TD	4	96	11:06	11:48	GEN
10564	1704298	6/29/2017	DEM-DEM/	Jimenez,Pedro	FWBMCPhys	FORTWALTC	FORTWALTONBE	22,CAPEDRNW	10:32	10:32	MED	SCCUT17	OCTS	11.95	AM	TD	4	87	10:13	10:40	GEN
10564	1704299	6/29/2017	DEM-DEM/	Jimenez,Pedro	FWBMCPhys	FORTWALTC	FORTWALTONBE	22,CAPEDRNW	10:30	11:24	MED	SCCUT21	OCTS	3.27	AM	TD	1	4	10:25	10:44	GEN
10564	1704762	6/30/2017	DEM-DEM/	Jimenez,Pedro	FWBMCPhys	FORTWALTC	FORTWALTONBE	22,CAPEDRNW	10:30	10:15	MED	SCCUT18	OCTS	3.27	AM	TD	1	96	10:28	10:40	GEN
10564	1704763	6/30/2017	DEM-DEM/	Jimenez,Pedro	22,CAPEDRN	FORTWALTC	FORTWALTONBE	WhiteWilsonMedic	7:15	7:19	MED	SCCUT26	OCTS	11.95	AM	TD	4	71	7:16	7:37	GEN
10564	1704764	6/30/2017	DEM-DEM/	Jimenez,Pedro	22,CAPEDRN	FORTWALTC	FORTWALTONBE	SelectPhysicalThera	8:15	8:30	MED	SCCUT91	OCTS	11.95	AM	TD	4	33	8:20	8:59	GEN
10564	1704765	6/30/2017	DEM-DEM/	Jimenez,Pedro	SelectPhysic	FORTWALTC	FORTWALTONBE	22,CAPEDRNW	10:15	10:26	MED	NCCUT17	OCTS	3.27	AM	TD	1	88	10:07	10:46	GEN
10607	1694414	6/6/2017	DEM-DEM/	Allison,Franklin	119,OAKHILL	FORTWALTC	FORTWALTONBE	BridgewayCenter(SI	11:51	11:53	MED	NCCAR2	OCTS	3.76	AM	TD	1	32	11:38	12:13	GEN
10607	1694415	6/6/2017	MAC-MOTH	Mackey,Mary	ChildCareNe	FORTWALTC	FORTWALTONBE	Goodwill(FWB):913	6:42	6:42	EMP	SCCUT91	OCTS	3.76	AM	TD	1	33	6:42	7:08	GEN
10607	1697872	6/14/2017	MAC-MOTH	Mackey,Mary	ChildCareNe	FORTWALTC	FORTWALTONBE	Goodwill(FWB):913	6:42	7:16	EMP	SCCUT91	OCTS	3.76	AM	TD	1	33	6:44	7:05	GEN
10607	1697880	6/14/2017	MAC-MOTH	Mackey,Mary	ChildCareNe	FORTWALTC	FORTWALTONBE	Goodwill(FWB):913	6:42	6:43	EMP	SCCUT23	OCTS	3.76	AM	TD	1	87	6:41	7:01	GEN
10607	1701240	6/20/2017	MAC-MOTH	Mackey,Mary	ChildCareNe	FORTWALTC	FORTWALTONBE	Goodwill(FWB):913	6:42	7:19	EMP	SCCUT26	OCTS	3.76	AM	TD	1	98	6:51	7:11	GEN
10607	1701241	6/20/2017	MAC-MOTH	Mackey,Mary	ChildCareNe	FORTWALTC	FORTWALTONBE	Goodwill(FWB):913	6:42	6:44	EMP	SCCUT91	OCTS	3.76	AM	TD	1	33	6:44	7:02	GEN
10872	1693555	6/1/2017	MAC-MOTH	Mackey,Mary	Goodwill(FW	FORTWALTC	FORTWALTONBE	ChildCareNetwork(J	15:20	15:20	EMP	SCCUT91	OCTS	4.54	AM	TD	2	33	15:15	15:30	GEN
10872	1693447	6/2/2017	MAC-MOTH	Mackey,Mary	ChildCareNe	FORTWALTC	FORTWALTONBE	Goodwill(FWB):913	6:42	6:46	EMP	SCCUT23	OCTS	4.54	AM	TD	2	60	6:40	6:55	GEN
10872	1693556	6/2/2017	MAC-MOTH	Mackey,Mary	ChildCareNe	FORTWALTC	FORTWALTONBE	Goodwill(FWB):913	6:42	6:42	EMP	SCCUT91	OCTS	4.54	AM	TD	2	33	6:41	6:55	GEN
10883	1698497	6/12/2017	MAC-MOTH	Mackey,Mary	ChildCareNe	FORTWALTC	FORTWALTONBE	Goodwill(FWB):913	6:42	6:42	EMP	SCCUT91	OCTS	2.67	AM	TD	1	33	6:42	6:54	GEN
10883	1698498	6/13/2017	MAC-MOTH	Mackey,Mary	ChildCareNe	FORTWALTC	FORTWALTONBE	Goodwill(FWB):913	6:42	6:42	EMP	SCCUT15	OCTS	2.67	AM	TD	1	8	6:51	7:03	GEN
10931	1705041	6/26/2017	MAC-MOTH	Mackey,Mary	ChildCareNe	FORTWALTC	FORTWALTONBE	Goodwill(FWB):913	6:42	6:42	EMP	SCCUT91	OCTS	2.87	AM	TD	1	33	6:43	6:54	GEN
10931	1705042	6/26/2017	MAC-MOTH	Mackey,Mary	ChildCareNe	FORTWALTC	FORTWALTONBE	Goodwill(FWB):913	6:42	6:42	EMP	SCCUT91	OCTS	2.87	AM	TD	1	33	6:43	6:54	GEN
11101	1697021	6/6/2017	MAC-MOTH	Mackey,Mary	ChildCareNe	FORTWALTC	FORTWALTONBE	Goodwill(FWB):913	6:42	6:42	EMP	SCCUT22	OCTS	1.87	AM	TD	1	44	6:40	6:51	GEN
11101	1700290	6/13/2017	MAC-MOTH	Mackey,Mary	Goodwill(FW	FORTWALTC	FORTWALTONBE	ChildCareNetwork(J	15:20	15:20	EMP	SCCUT17	OCTS	1.87	AM	TD	1	61	15:20	15:31	GEN
11101	1703011	6/21/2017	MAC-MOTH	Mackey,Mary	ChildCareNe	FORTWALTC	FORTWALTONBE	Goodwill(FWB):913	6:42	6:42	EMP	SCCUT91	OCTS	6.25	AM	TD	2	33	6:43	6:53	GEN
11101	1703012	6/21/2017	MAC-MOTH	Mackey,Mary	ChildCareNe	FORTWALTC	FORTWALTONBE	Goodwill(FWB):913	6:42	6:42	EMP	SCCUT91	OCTS	6.25	AM	TD	2	33	6:45	6:54	GEN
11101	1705694	6/27/2017	MAC-MOTH	Mackey,Mary	ChildCareNe	FORTWALTC	FORTWALTONBE	Goodwill(FWB):913	6:42	6:42	EMP	SCCUT16	OCTS	1.87	AM	TD	1	31	6:47	6:55	GEN
11255	1697988	6/8/2017	MAC-MOTH	Mackey,Mary	ChildCareNe	FORTWALTC	FORTWALTONBE	Goodwill(FWB):913	6:42	6:42	EMP	sccut3	OCTS	5.71	AM	TD	2	75	6:42	7:20	GEN
11255	1697989	6/8/2017	MAC-MOTH	Mackey,Mary	Goodwill(FW	FORTWALTC	FORTWALTONBE	ChildCareNetwork(J	15:20	15:20	EMP	SCCUT24	OCTS	5.71	AM	TD	2	75	15:06	15:37	GEN
11255	1701759	6/16/2017	MAC-MOTH	Mackey,Mary	Goodwill(FW	FORTWALTC	FORTWALTONBE	ChildCareNetwork(J	15:20	15:20	EMP	SCCUT28	OCTS	9.47	AM	TD	3	98	15:14	15:44	GEN
11255	1701760	6/16/2017	MAC-MOTH	Mackey,Mary	Goodwill(FW	FORTWALTC	FORTWALTONBE	ChildCareNetwork(J	15:20	15:20	EMP	SCCUT27	OCTS	9.47	AM	TD	3	95	15:10	15:39	GEN
11448	1697480	6/12/2017	MAC-MOTH	Mackey,Mary	Goodwill(FW	FORTWALTC	FORTWALTONBE	ChildCareNetwork(J	15:20	15:36	EMP	SCCUT18	OCTS	9.98	AM	TD	4	3	15:25	15:53	GEN
11941	1696182	6/8/2017	MAC-MOTH	Mackey,Mary	Goodwill(FW	FORTWALTC	FORTWALTONBE	ChildCareNetwork(J	15:20	15:20	EMP	SCCUT24	OCTS	1.99	AM	TD	1	94	15:29	15:57	GEN
11966	1692796	6/1/2017	MAC-MOTH	Mackey,Mary	Goodwill(FW	FORTWALTC	FORTWALTONBE	ChildCareNetwork(J	15:20	15:20	EMP	SCCUT24	OCTS	5.22	AM	TD	2	43	15:12	15:36	GEN
11966	1692797	6/1/2017	MAC-MOTH	Mackey,Mary	ChildCareNe	FORTWALTC	FORTWALTONBE	Goodwill(FWB):913	6:42	6:42	EMP	SCCUT91	OCTS	5.22	AM	TD	2	33	6:55	7:16	GEN
11966	1694159	6/6/2017	MAC-MOTH	Mackey,Mary	Goodwill(FW	FORTWALTC	FORTWALTONBE	ChildCareNetwork(J	15:20	20:34	EMP	SCCUT27	OCTS	5.22	AM	TD	2	6	15:18	15:38	GEN
11966	1694160	6/6/2017	MAC-MOTH	Mackey,Mary	Goodwill(FW	FORTWALTC	FORTWALTONBE	ChildCareNetwork(J	15:20	16:11	EMP	SCCUT17	OCTS	5.22	AM	TD	2	61	15:34	15:53	GEN
11966	1694853	6/7/2017	MAC-MOTH	Mackey,Mary	Goodwill(FW	FORTWALTC	FORTWALTONBE	ChildCareNetwork(J	15:20	15:20	EMP	SCCUT15	OCTS	5.22	AM	TD	2	8	15:22	15:37	GEN
11966	1694854	6/7/2017	MAC-MOTH	Mackey,Mary	Goodwill(FW	FORTWALTC	FORTWALTONBE	ChildCareNetwork(J	15:20	16:51	EMP	NCCUT5	OCTS	5.22	AM	TD	2	79	16:21	16:35	GEN
11966	1695322	6/8/2017	MAC-MOTH	Mackey,Mary	Goodwill(FW	FORTWALTC	FORTWALTONBE	ChildCareNetwork(J	15:20	15:20	EMP	SCCUT21	OCTS	5.22	AM	TD	2	96	15:25	15:38	GEN
11966	1695323	6/8/2017	MAC-MOTH	Mackey,Mary	Goodwill(FW	FORTWALTC	FORTWALTONBE	ChildCareNetwork(J	15:20	15:20	EMP	NCCUT12	OCTS	5.22	AM	TD	2	34	15:28	15:41	GEN
11966	1696625	6/12/2017	MAC-MOTH	Mackey,Mary	Goodwill(FW	FORTWALTC	FORTWALTONBE	ChildCareNetwork(J	15:20	15:20	EMP	SCCUT18	OCTS	5.22	AM	TD	2	3	15:53	16:00	GEN
11966	1696626	6/12/2017	DEM-DEM/	Mackey,Mary	CVSPharmac	FORTWALTC	FORTWALTONBE	22,BUCHANANCTSV	10:00	14:49	MED	SCCUT15	OCTS	5.22	AM	TD	2	8	9:59	10:15	GEN
11966	1697228	6/13/2017	MAC-MOTH	Everett,Sylvia	19,JONQUIL	FORTWALTC	FORTWALTONBE	30,CARSONDRSE	15:45	15:30	DC	SCCUT25	OCTS	5.22	AM	TD	2	94	15:45	16:05	GEN
11966	1697229	6/13/2017	MAC-MOTH	Everett,Sylvia	19,JONQUIL	FORTWALTC	FORTWALTONBE	30,CARSONDRSE	15:30	15:33	DC	SCCUT17	OCTS	5.22	AM	TD	2	73	15:33	15:46	GEN
11966	1697643	6/14/2017	DEM-DEM/	Everett,Sylvia	30,CARSONE	FORTWALTC	MARYESTHER	Publix(CutOff):417,I	5:00	5:00	EMP	SCCUT15	OCTS	5.22	AM	TD	2	8	5:00	5:23	GEN
11966	1697644	6/14/2017	DEM-DEM/	Everett,Sylvia	30,CARSONE	FORTWALTC	MARYESTHER	Publix(CutOff):417,I	5:24	5:22	EMP	SCCUT29	OCTS	5.22	AM	TD	2	73	5:24	5:39	GEN
11966	1698110	6/15/2017	MAC-MOTH	Everett,Sylvia	30,CARSONE	FORTWALTC	MARYESTHER	Publix(CutOff):417,I	5:15	5:15	EMP	SCCUT26	OCTS	5.22	AM	TD	2	60	5:15	5:31	GEN
11966	1698111	6/15/2017	MAC-MOTH	Gray,Lataiya	1005,MARW	FORTWALTC	FORTWALTONBE	111,RACETRACKRDI	9:15	9:15	DC	SCCUT29	OCTS	5.22	AM	TD	2	96	9:11	9:22	GEN
11966	1699927	6/19/2017	MAC-MOTH	Gray,Lataiya	101,SCRANT	FORTWALTC	FORTWALTONBE	WhiteWilsonMedic	8:32	8:32	DC	SCCUT23	OCTS	5.22	AM	TD	2	60	8:30	8:41	GEN
11966	1699928	6/19/2017	MAC-MOTH	Gray,Lataiya	101,SCRANT	FORTWALTC	FORTWALTONBE	1005,MARWALTDR	6:35	6:35	DC	SCCUT26	OCTS	5.22	AM	TD	2	61	6:25	6:31	GEN
11966	1700949	6/21/2017	DEM-DEM/	Gray,Lataiya	101,SCRANT	FORTWALTC	FORTWALTONBE	1005,MARWALTDR	7:20	7:34	DC	NCCUT17	OCTS	5.22	AM	TD	2	34	7:29	8:07	GEN
11966	1700950	6/21/2017	MIL-MILITA	Delgado,David	915,HARREL	FORTWALTC	EGLINAFB	VAClinic(EglinAFB)::	6:45	6:45	MED	SCCUT26	OCTS	5.22	AM	TD	2	61	6:41	7:20	GEN
11966	1701423	6/22/2017	MIL-MILITA	Delgado,David	915,HARREL	FORTWALTC	EGLINAFB	VAClinic(EglinAFB)::	7:30	7:54	MED	TCCUT1	OCTS	5.22	AM	TD	2	75	7:44	8:00	GEN
11966	1701424	6/22/2017	DEM-DEM/	Delgado,David	915,HARREL	FORTWALTC	EGLINAFB	VAClinic:100,VETER	6:45	6:34	MED	NCCUT4	OCTS	5.22	AM	TD	2	64	6:35	7:45	GEN
11966	1702600	6/26/2017	DEM-DEM/	Delgado,David	VAClinic:100	EGLINAFB	FORTWALTONBE	915,HARRELSONDR	14:15	14:23	MED	SCCUT91	OCTS	5.22	AM	TD	2	33	15:04	15:26	GEN
11966	1702601	6/26/2017	MIL-MILITA	Delgado,David	VAClinic(Egli	EGLINAFB	FORTWALTONBE	915,HARRELSONDR	9:00	9:38	MED	NCCUT2	OCTS	5.22	AM	TD	2	63	9:24	9:35	GEN
11966	1703289	6/27/2017	MIL-MILITA	Delgado,David	VAClinic(Egli	EGLINAFB	FORTWALTONBE	915,HARRELSONDR	13:15	23:27	MED	SCCUT13	OCTS	5.22	AM	TD	2	4	13:54	14:01	GEN
11966	1703290	6/27/2017	MAC-MOTH	Gray,Lataiya	111,RACETR	FORTWALTC	FORTWALTONBE	36,BUCHANANCTSV	11:15	11:15	DC	SCCUT92	OCTS	5.22	AM	TD	2	33	11:33	11:50	GEN
11966	1703742	6/28/2017	MAC-MOTH	Gray,Lataiya	36,BUCHAN/	FORTWALTC	FORTWALTONBE	101,SCRANTONST	6:00	6:00	DC	SCCUT23	OCTS	5.22	AM	TD	2	60	5:45	6:11	GEN
11966	1703743	6/28/2017	MAC-MOTH	Gray,Lataiya	36,BUCHAN/	FORTWALTC	FORTWALTONBE	101,SCRANTONST	5:45	5:45	DC	SCCUT91	OCTS	5.22	AM	TD	2	33	5:42	6:08	GEN
11966	1704253	6/29/2017	MAC-MOTH	Gray,Lataiya	36,BUCHAN/	FORTWALTC	FORTWALTONBE	101,SCRANTONST	5:45	5:45	DC	SCCUT26	OCTS	5.22	AM	TD	2	98	5:47	6:08	GEN
11966	1704254	6/29/2017	MAC-MOTH	Gray,Lataiya	36,BUCHAN/	FORTWALTC	FORTWALTONBE	101,SCRANTONST	6:45	7:00	EMP	SCCUT23	OCTS	5.22	AM	TD	2	60	6:45	7:06	GEN
11967	1692805	6/1/2017	MAC-MOTH	Gray,Lataiya	36,BUCHAN/	FORTWALTC	FORTWALTONBE	101,SCRANTONST	6:00	6:00	DC	SCCUT91	OCTS	1.47	AM	TD	1	33	5:55	6:14	GEN
11967	1692806	6/1/2017	MAC-MOTH	Gray,Lataiya	36,BUCHAN/	FORTWALTC	FORTWALTONBE	101,SCRANTONST	5:45	10:42	DC	SCCUT23	OCTS	1.47	AM	TD	1	73	5:41	6:00	GEN
11967	1693760	6/3/2017	MAC-MOTH	Gray,Lataiya	36,BUCHAN/	FORTWALTC	FORTWALTONBE	101,SCRANTONST	6:00	6:00	DC	SCCUT91	OCTS	1.47	AM	TD	1	33	5:53	6:08	GEN
11967	1693761	6/3/2017	MAC-MOTH	Gray,Lataiya	36,BUCHAN/	FORTWALTC	FORTWALTONBE	101,SCRANTONST	6:00	6:00	DC	SCCUT26	OCTS	1.47	AM	TD	1	61	6:08	6:23	GEN

11967	1694167	6/6/2017	MAC-MOTI	Gray,Lataiya	36,BUCHAN/	FORTWALT(	FORTWALTONBE	101,SCRANTONST		16:00	18:02	DC	SCCUT92	OCTS	1.47	AM	TD	1	33	16:10	16:25	GEN
11967	1694168	6/6/2017	MAC-MOTI	Gray,Lataiya	36,BUCHAN/	FORTWALT(	FORTWALTONBE	101,SCRANTONST	6:00	6:00	DC	SCCUT16	OCTS	1.47	AM	TD	1	31	6:05	6:12	GEN
11967	1695331	6/8/2017	MAC-MOTI	Gray,Lataiya	36,BUCHAN/	FORTWALT(	FORTWALTONBE	101,SCRANTONST	6:00	6:06	DC	SCCUT91	OCTS	1.47	AM	TD	1	33	6:07	6:23	GEN
11967	1696491	6/10/2017	MAC-MOTI	Gray,Lataiya	36,BUCHAN/	FORTWALT(	FORTWALTONBE	101,SCRANTONST	7:00	7:00	DC	SCCUT15	OCTS	1.47	AM	TD	1	8	7:15	7:31	GEN
11967	1696492	6/10/2017	DEM-DEM/	Gray,Lataiya	36,BUCHAN/	FORTWALT(	FORTWALTONBE	101,SCRANTONST	15:45	16:11	DC	NCCUT8	OCTS	1.47	AM	TD	1	82	15:48	16:02	GEN
11967	1697236	6/13/2017	MAC-MOTI	Gray,Lataiya	36,BUCHAN/	FORTWALT(	FORTWALTONBE	101,SCRANTONST	16:00	16:02	DC	SCCUT28	OCTS	1.47	AM	TD	1	44	16:09	16:23	GEN
11967	1697237	6/13/2017	DEM-DEM/	Gray,Lataiya	36,BUCHAN/	FORTWALT(	FORTWALTONBE	101,SCRANTONST	7:15	7:15	DC	NCCUT17	OCTS	1.47	AM	TD	1	34	7:12	7:26	GEN
11967	1698119	6/15/2017	MAC-MOTI	Gray,Lataiya	101,SCRANT	FORTWALT(	FORTWALTONBE	36,BUCHANANCTSV	15:22	15:22	EMP	NCCUT12	OCTS	1.47	AM	TD	1	32	15:14	16:04	GEN
11967	1698120	6/15/2017	MAC-MOTI	Gray,Lataiya	101,SCRANT	FORTWALT(	FORTWALTONBE	36,BUCHANANCTSV	15:33	15:39	EMP	SCCUT28	OCTS	1.47	AM	TD	1	98	15:30	16:16	GEN
11967	1699185	6/17/2017	MAC-MOTI	Gray,Lataiya	36,BUCHAN/	FORTWALT(	FORTWALTONBE	101,SCRANTONST	8:15	8:15	DC	SCCUT23	OCTS	1.47	AM	TD	1	60	8:01	8:30	GEN
11967	1699186	6/17/2017	MAC-MOTI	Gray,Lataiya	101,SCRANT	FORTWALT(	FORTWALTONBE	36,BUCHANANCTSV	15:35	15:39	EMP	SCCUT24	OCTS	1.47	AM	TD	1	94	15:40	16:08	GEN
11967	1700509	6/20/2017	MAC-MOTI	Gray,Lataiya	101,SCRANT	FORTWALT(	FORTWALTONBE	36,BUCHANANCTSV	15:33	15:33	EMP	SCCUT12	OCTS	1.47	AM	TD	1	75	15:45	16:10	GEN
11967	1700510	6/20/2017	MAC-MOTI	Gray,Lataiya	101,SCRANT	FORTWALT(	FORTWALTONBE	36,BUCHANANCTSV	15:35	15:35	EMP	SCCUT27	OCTS	1.47	AM	TD	1	9	15:30	15:51	GEN
11967	1701432	6/22/2017	MAC-MOTI	Gray,Lataiya	101,SCRANT	FORTWALT(	FORTWALTONBE	36,BUCHANANCTSV	15:35	15:35	EMP	SCCUT24	OCTS	1.47	AM	TD	1	94	15:28	15:45	GEN
11967	1701433	6/22/2017	MAC-MOTI	Gray,Lataiya	101,SCRANT	FORTWALT(	FORTWALTONBE	36,BUCHANANCTSV	15:33	15:33	EMP	NCCUT12	OCTS	1.47	AM	TD	1	1	15:28	15:44	GEN
11967	1702465	6/24/2017	MAC-MOTI	Gray,Lataiya	101,SCRANT	FORTWALT(	FORTWALTONBE	36,BUCHANANCTSV	16:22	16:22	DC	SCCUT28	OCTS	1.47	AM	TD	1	44	16:26	16:41	GEN
11967	1702466	6/24/2017	MAC-MOTI	Gray,Lataiya	101,SCRANT	FORTWALT(	FORTWALTONBE	36,BUCHANANCTSV	14:35	14:35	EMP	SCCUT17	OCTS	1.47	AM	TD	1	98	14:36	14:50	GEN
11967	1703297	6/27/2017	DEM-DEM/	Gray,Lataiya	101,SCRANT	FORTWALT(	FORTWALTONBE	36,BUCHANANCTSV	16:05	16:30	DC	NCCUT8	OCTS	1.47	AM	TD	1	82	16:05	16:18	GEN
11967	1703298	6/27/2017	MAC-MOTI	Gray,Lataiya	101,SCRANT	FORTWALT(	FORTWALTONBE	36,BUCHANANCTSV	15:35	15:43	EMP	SCCUT27	OCTS	1.47	AM	TD	1	94	15:18	15:31	GEN
11967	1704262	6/29/2017	MAC-MOTI	Gray,Lataiya	101,SCRANT	FORTWALT(	FORTWALTONBE	36,BUCHANANCTSV	16:35	18:21	DC	SCCUT92	OCTS	1.47	AM	TD	1	33	16:28	16:40	GEN
11967	1704263	6/29/2017	MAC-MOTI	Gray,Lataiya	101,SCRANT	FORTWALT(	FORTWALTONBE	36,BUCHANANCTSV	15:22	15:22	EMP	SCCUT17	OCTS	1.47	AM	TD	1	87	15:10	15:21	GEN
12319	1695251	6/2/2017	MAC-MOTI	Gray,Lataiya	101,SCRANT	FORTWALT(	FORTWALTONBE	36,BUCHANANCTSV	14:22	14:31	EMP	SCCUT27	OCTS	11	AM	TD	4	43	14:39	14:49	GEN
12319	1695252	6/2/2017	MAC-MOTI	Gray,Lataiya	101,SCRANT	FORTWALT(	FORTWALTONBE	FtWaltonBeachReh	6:20	10:56	EMP	SCCUT23	OCTS	11	AM	TD	4	73	6:00	6:37	GEN
12319	1701344	6/19/2017	DEM-DEM/	Gray,Lataiya	101,SCRANT	FORTWALT(	FORTWALTONBE	FtWaltonBeachReh	6:20	6:20	EMP	SCCUT26	OCTS	13.21	AM	TD	5	98	6:08	6:30	GEN
12319	1701345	6/19/2017	MAC-MOTI	Gray,Lataiya	FtWaltonBe	FORTWALT(	FORTWALTONBE	101,SCRANTONST	15:00	15:00	EMP	SCCUT27	OCTS	13.21	AM	TD	5	9	15:05	15:26	GEN
12319	1703542	6/22/2017	MAC-MOTI	Gray,Lataiya	FtWaltonBe	FORTWALT(	FORTWALTONBE	101,SCRANTONST	15:00	15:00	EMP	NCCUT12	OCTS	1.86	AM	TD	1	32	14:53	15:14	GEN
12319	1703543	6/22/2017	MAC-MOTI	Gray,Lataiya	FtWaltonBe	FORTWALT(	FORTWALTONBE	101,SCRANTONST	15:00	15:04	EMP	NCCUT12	OCTS	1.86	AM	TD	1	1	15:08	15:26	GEN
12367	1700114	6/13/2017	DEM-DEM/	Gray,Lataiya	FtWaltonBe	FORTWALT(	FORTWALTONBE	101,SCRANTONST	15:00	15:02	EMP	SCCUT24	OCTS	2.61	AM	TD	1	94	15:09	15:27	GEN
12367	1701143	6/15/2017	MAC-MOTI	Gray,Lataiya	FtWaltonBe	FORTWALT(	FORTWALTONBE	101,SCRANTONST	15:00	15:00	EMP	SCCUT27	OCTS	5.95	AM	TD	2	94	15:00	15:16	GEN
12367	1701145	6/15/2017	MAC-MOTI	Gray,Lataiya	101,SCRANT	FORTWALT(	FORTWALTONBE	FtWaltonBeachReh	7:25	7:25	EMP	SCCUT23	OCTS	5.95	AM	TD	2	60	7:06	7:21	GEN
12367	1704513	6/23/2017	MAC-MOTI	Gray,Lataiya	101,SCRANT	FORTWALT(	FORTWALTONBE	FtWaltonBeachReh	6:22	6:25	EMP	SCCUT91	OCTS	7.1	AM	TD	3	33	6:25	6:39	GEN
12367	1704514	6/23/2017	MAC-MOTI	Gray,Lataiya	101,SCRANT	FORTWALT(	FORTWALTONBE	FtWaltonBeachReh	6:22	6:22	EMP	SCCUT16	OCTS	7.1	AM	TD	3	31	6:21	6:35	GEN
12367	1704540	6/26/2017	MAC-MOTI	Gray,Lataiya	101,SCRANT	FORTWALT(	FORTWALTONBE	FtWaltonBeachReh	7:27	7:27	EMP	SCCUT15	OCTS	2.63	AM	TD	1	8	7:32	7:45	GEN
12416	1702364	6/21/2017	MAC-MOTI	Gray,Lataiya	FtWaltonBe	FORTWALT(	FORTWALTONBE	101,SCRANTONST	15:00	15:00	EMP	SCCUT17	OCTS	9.38	AM	TD	3	87	14:55	15:07	GEN
12416	1702365	6/21/2017	MAC-MOTI	Gray,Lataiya	101,SCRANT	FORTWALT(	FORTWALTONBE	FtWaltonBeachReh	6:20	6:24	EMP	SCCUT91	OCTS	9.38	AM	TD	3	33	6:10	6:20	GEN
12815	1704952	6/28/2017	MAC-MOTI	Gray,Lataiya	101,SCRANT	FORTWALT(	FORTWALTONBE	FtWaltonBeachReh	6:22	6:22	EMP	SCCUT23	OCTS	2.02	AM	TD	1	60	6:11	6:21	GEN
12815	1704953	6/28/2017	MAC-MOTI	Gray,Lataiya	101,SCRANT	FORTWALT(	FORTWALTONBE	FtWaltonBeachReh	6:22	6:22	EMP	SCCUT91	OCTS	2.02	AM	TD	1	33	6:10	6:18	GEN
12882	1694730	6/1/2017	MAC-MOTI	Gray,Lataiya	101,SCRANT	FORTWALT(	FORTWALTONBE	FtWaltonBeachReh	6:22	6:22	EMP	SCCUT91	OCTS	11.35	AM	TD	4	33	6:15	6:23	GEN
12882	1694731	6/1/2017	MAC-MOTI	Gray,Lataiya	FtWaltonBe	FORTWALT(	FORTWALTONBE	101,SCRANTONST	14:00	14:00	EMP	SCCUT91	OCTS	11.35	AM	TD	4	33	13:53	14:31	GEN
12882	1705044	6/27/2017	MAC-MOTI	Gray,Lataiya	FtWaltonBe	FORTWALT(	FORTWALTONBE	101,SCRANTONST	15:00	15:00	EMP	SCCUT12	OCTS	7.23	AM	TD	3	75	15:11	15:45	GEN
12882	1705046	6/27/2017	MAC-MOTI	Gray,Lataiya	FtWaltonBe	FORTWALT(	FORTWALTONBE	101,SCRANTONST	14:00	14:17	EMP	SCCUT27	OCTS	7.23	AM	TD	3	43	14:14	14:38	GEN
12882	1705047	6/28/2017	MAC-MOTI	Gray,Lataiya	FtWaltonBe	FORTWALT(	FORTWALTONBE	101,SCRANTONST	15:00	15:13	EMP	SCCUT24	OCTS	27.61	AM	TD	10	94	15:22	15:40	GEN
12911	1698526	6/10/2017	MAC-MOTI	Gray,Lataiya	FtWaltonBe	FORTWALT(	FORTWALTONBE	101,SCRANTONST	14:00	14:14	EMP	SCCUT17	OCTS	3.93	AM	TD	1	98	14:26	14:36	GEN
12911	1698527	6/10/2017	MAC-MOTI	Gray,Lataiya	FtWaltonBe	FORTWALT(	FORTWALTONBE	101,SCRANTONST	15:00	15:13	EMP	SCCUT28	OCTS	3.93	AM	TD	1	98	15:05	15:30	GEN
13313	1701718	6/22/2017	DEM-DEM/	Gray,Lataiya	1005,MARW	FORTWALT(	FORTWALTONBE	36,BUCHANANCTSV	10:00	10:12	DC	SCCUT91	OCTS	4.65	AM	TD	2	33	10:00	10:22	GEN
13313	1701719	6/22/2017	MAC-MOTI	Gray,Lataiya	36,BUCHAN/	FORTWALT(	FORTWALTONBE	FtWaltonBeachReh	5:40	5:40	EMP	SCCUT21	OCTS	4.65	AM	TD	2	9	5:40	6:02	GEN
13449	1692775	6/1/2017	MAC-MOTI	Gray,Lataiya	FtWaltonBe	FORTWALT(	FORTWALTONBE	36,BUCHANANCTSV	14:15	14:15	EMP	SCCUT10	OCTS	3.11	AM	TD	1	47	14:09	14:27	GEN
13449	1693241	6/2/2017	DEM-DEM/	Gray,Lataiya	36,BUCHAN/	FORTWALT(	FORTWALTONBE	1,LBJSRDR	5:15	5:12	EMP	SCCUT91	OCTS	3.11	AM	TD	1	33	5:15	5:31	GEN
13449	1693242	6/2/2017	DEM-DEM/	Gray,Lataiya	36,BUCHAN/	FORTWALT(	FORTWALTONBE	FtWaltonBeachReh	5:15	5:22	EMP	SCCUT10	OCTS	3.11	AM	TD	1	41	5:20	5:35	GEN
13449	1693884	6/5/2017	MAC-MOTI	Gray,Lataiya	FtWaltonBe	FORTWALT(	FORTWALTONBE	36,BUCHANANCTSV	15:00	15:10	EMP	NCCUT12	OCTS	3.11	AM	TD	1	34	15:03	15:33	GEN
13449	1693885	6/5/2017	MAC-MOTI	Gray,Lataiya	36,BUCHAN/	FORTWALT(	FORTWALTONBE	FtWaltonBeachReh	6:00	6:35	EMP	SCCUT26	OCTS	3.11	AM	TD	1	71	6:21	6:47	GEN
13449	1694139	6/6/2017	MAC-MOTI	Gray,Lataiya	36,BUCHAN/	FORTWALT(	FORTWALTONBE	FtWaltonBeachReh	7:00	7:05	EMP	SCCUT15	OCTS	3.11	AM	TD	1	8	7:17	7:41	GEN
13449	1694140	6/6/2017	DEM-DEM/	Gray,Lataiya	1,LBJSRDR	FORTWALT(	FORTWALTONBE	36,BUCHANANCTSV	14:15	14:00	EMP	SCCUT7	OCTS	3.11	AM	TD	1	71	14:05	14:41	GEN
13449	1694830	6/7/2017	DEM-DEM/	Gray,Lataiya	FtWaltonBe	FORTWALT(	FORTWALTONBE	36,BUCHANANCTSV	14:15	14:00	EMP	SCCUT17	OCTS	3.11	AM	TD	1	75	13:46	14:20	GEN
13449	1694831	6/7/2017	DEM-DEM/	Younce,Richard	1211,FINCKF	NICEVILLE	NICEVILLE	4500,HWY20E	10:15	11:03	SCP	SCCUT15	OCTS	3.11	AM	TD	1	8	11:06	11:24	GEN
13449	1695305	6/8/2017	DEM-DEM/	Younce,Richard	4500,HWY2(	NICEVILLE	NICEVILLE	1211,FINCKRD	12:21	12:05	SCP	NCCUT14	OCTS	3.11	AM	TD	1	79	12:10	12:24	GEN
13449	1695306	6/8/2017	DEM-DEM/	Younce,Richard	1211,FINCKF	NICEVILLE	FORTWALTONBE	WhiteWilsonImmec	10:15	10:16	MED	SCCUT10	OCTS	3.11	AM	TD	1	44	10:05	10:30	GEN
13449	1695898	6/9/2017	DEM-DEM/	Younce,Richard	WhiteWilsor	FORTWALT(	NICEVILLE	1211,FINCKRD	13:15	13:00	MED	SCCUT16	OCTS	3.11	AM	TD	1	31	12:58	13:52	GEN
13449	1695899	6/9/2017	DEM-DEM/	Younce,Richard	1211,FINCKF	NICEVILLE	FORTWALTONBE	FWBMCOutpatientE	10:45	10:42	MED	SCCUT10	OCTS	3.11	AM	TD	1	47	10:10	10:30	GEN
13449	1696603	6/12/2017	DEM-DEM/	Younce,Richard	1211,FINCKF	NICEVILLE	FORTWALTONBE	WhiteWilsonMedic	13:15	13:23	MED	TCCUT1	OCTS	3.11	AM	TD	1	75	13:17	13:40	GEN
13449	1696604	6/12/2017	DEM-DEM/	Younce,Richard	WhiteWilsor	FORTWALT(	NICEVILLE	1211,FINCKRD	17:15	21:44	MED	SCCUT27	OCTS	3.11	AM	TD	1	6	17:30	18:17	GEN
13449	1697212	6/13/2017	DEM-DEM/	Younce,Richard	WhiteWilsor	FORTWALT(	NICEVILLE	1211,FINCKRD	15:45	15:30	MED	SCCUT92	OCTS	3.11	AM	TD	1	33	14:50	15:15	GEN
13449	1697213	6/13/2017	DEM-DEM/	Younce,Richard	1211,FINCKF	NICEVILLE	FORTWALTONBE	1005,MARWALTDR	12:15	12:04	MED	SCCUT22	OCTS	3.11	AM	TD	1	44	12:03	12:27	GEN
13449	1697623	6/14/2017	DEM-DEM/	Younce,Richard	1026,MARW	FORTWALT(	NICEVILLE	1211,FINCKRD	16:15	16:39	MED	SCCUT27	OCTS	3.11	AM	TD	1	94	16:06	16:37	GEN
13449	1697624	6/14/2017	DEM-DEM/	Younce,Richard	1211,FINCKF	NICEVILLE	FORTWALTONBE	AbrasleyChristophe	13:15	13:15	MED	SCCUT22	OCTS	3.11	AM	TD	1	44	13:14	13:38	GEN
13449	1698094	6/15/2017	STA-STAND	Adams,Mary	10,EGLINDR	SHALIMAR	FORTWALTONBE	WestwoodNursingH	9:00	9:02	EMP	SCCUT4	OCTS	3.11	AM	TD	1	98	9:00	9:36	GEN
13449	1698587	6/16/2017	STA-STAND	Adams,Mary	10,EGLINDR	SHALIMAR	FORTWALTONBE	WestwoodNursingH	9:00	8:53	EMP	SCCUT29	OCTS	3.11	AM	TD	1	98	8:46	9:15	GEN
13449	1699906	6/19/2017	STA-STAND	Adams,Mary	10,EGLINDR	SHALIMAR	FORTWALTONBE	WestwoodNursingH	9:00	9:31	EMP	NCCUT2	OCTS	3.11	AM	TD	1	63	9:14	9:42	GEN
13449	1699907	6/19/2017	STA-STAND	Adams,Mary	10,EGLINDR	SHALIMAR	FORTWALTONBE	WestwoodNursingH	9:00	9:02	EMP	SCCUT10	OCTS	3.11	AM	TD	1	41	9:00	9:27	GEN
13449	1700486	6/20/2017	STA-STAND	Adams,Mary	10,EGLINDR	SHALIMAR	FORTWALTONBE	WestwoodNursingH	9:00	8:46	EMP	SCCUT29	OCTS	3.11	AM	TD	1	98	8:48	9:09	GEN
13449	1700487	6/20/2017	STA-STAND	Adams,Mary	10,EGLINDR	SHALIMAR	FORTWALTONBE	WestwoodNursingH	9:00	8:55	EMP	NCCUT5	OCTS	3.11	AM	TD	1	79	8:57	9:16	GEN
13449	1700929	6/21/2017	STA-STAND	Adams,Mary	10,EGLINDR	SHALIMAR	FORTWALTONBE	WestwoodNursingH	9:00	9:00	EMP	SCCUT27	OCTS	3.11	AM	TD	1	75	8:59	9:16	GEN
13449	1700930	6/21/2017	STA-STAND	Adams,Mary	10,EGLINDR	SHALIMAR	FORTWALTONBE	WestwoodNursingH	9:00	8:50	EMP	TCCUT1	OCTS	3.11	AM	TD	1	75	8:53	9:10	GEN
13449	1701407	6/22/2017	STA-STAND	Adams,Mary	10,EGLINDR	SHALIMAR	FORTWALTONBE	WestwoodNursingH	9:00	9:00	EMP	SCCUT27	OCTS	3.11	AM	TD	1	94	8:48	9:02	GEN
13449	1701408	6/22/2017	STA-STAND	Adams,Mary	10,EGLINDR	SHALIMAR	FORTWALTONBE	WestwoodNursingH	9:00	8:51	EMP	NCCUT8	OCTS	3.11	AM	TD	1	83	9:03	9:17	GEN
13449	1701957	6/23/2017	STA-STAND	Adams,Mary	10,EGLINDR	SHALIMAR	FORTWALTONBE	WestwoodNursingH	9:00	9:29	EMP	SCCUT22	OCTS	3.11	AM	TD	1	61	9:05	9:19	GEN
13449	1701958	6/23/2017	STA-STAND	Adams,Mary	10,EGLINDR	SHALIMAR	FORTWALTONBE	WestwoodNursingH	9:00	9:12	EMP	SCCUT21	OCTS	3.11	AM	TD	1	61	9:26	10:02	GEN
13449	1702579	6/26/2017	STA-STAND	Adams,Mary	10,EGLINDR	SHALIMAR	FORTWALTONBE	WestwoodNursingH	9:00	10:44	EMP	SCCUT21	OCTS	3.11	AM	TD	1	4	9:42	10:02	GEN
13449	1702580	6/26/2017	STA-STAND	Adams,Mary	WestwoodN	FORTWALT(	SHALIMAR	10,EGLINDR	18:00	18:15	EMP	SCCUT28	OCTS	3.11	AM	TD	1	60	18:00	19:02	GEN
13449	1703274	6/27/2017	STA-STAND	Adams,Mary	WestwoodN	FORTWALT(	SHALIMAR	10,EGLINDR	18:00	18:56	EMP	SCCUT7	OCTS	3.11	AM	TD	1	94	17:50	18:49	GEN
13449	1703275	6/27/2017	STA-STAND	Adams,Mary	WestwoodN	FORTWALT(	SHALIMAR	10,EGLINDR	18:00	18:15	EMP	SCCUT3	OCTS	3.11	AM	TD	1	4	18:09	19:08	GEN
13449	1703722	6/28/2017	STA-STAND	Adams,Mary	WestwoodN	FORTWALT(	SHALIMAR	10,EGLINDR	18:00	18:31	EMP	SCCUT7	OCTS	3.11	AM	TD	1	93	17:32	18:31	GEN
13449	1703723	6/28/2017	STA-STAND	Adams,Mary	WestwoodN	FORTWALT(	SHALIMAR	10,EGLINDR	18:00	18:00	EMP	SCCUT7	OCTS	3.11	AM	TD	1	71	17:40	18:23	GEN
13449	1704237	6/29/2017	STA-STAND	Adams,Mary	WestwoodN	FORTWALT(	SHALIMAR	10,EGLINDR	18:00	18:00	EMP	SCCUT11	OCTS	3.11	AM	TD	1	3	17:58	18:26	GEN
13449	1704238	6/29/2017	STA-STAND	Adams,Mary	WestwoodN	FORTWALT(	SHALIMAR	10,EGLINDR	18:00	18:00	EMP	SCCUT7	OCTS	3.11	AM	TD	1	91	18:08	18:33	GEN
13449	1704700	6/30/2017	STA-STAND	Adams,Mary	WestwoodN	FORTWALT(	SHALIMAR	10,EGLINDR	18:00	18:43	EMP	SCCUT18	OCTS	3.11	AM	TD	1	5	18:00	18:22	GEN
13449	1704701	6/30/2017	STA-STAND	Adams,Mary	WestwoodN	FORTWALT(	SHALIMAR	10,EGLINDR	18:00	18:01	EMP	SCCUT28	OCTS	3.11	AM	TD	1	87	18:21	18:41	GEN
13548	1696852	6/6/2017	STA-STAND	Adams,Mary	WestwoodN	FORTWALT(	SHALIMAR	10,EGLINDR	18:00	19:02	EMP	SCCUT11B(Ir	OCTS	2.55	AM	TD	1	60	18:10	18:30	GEN
13548	1696853	6/6/2017	STA-STAND	Adams,Mary	WestwoodN	FORTWALT(	SHALIMAR	10,EGLINDR	18:00	18:47	EMP	SCCUT24	OCTS	2.55	AM	TD	1	95	19:00	19:20	GEN
13548	1697523	6/8/2017	STA-STAND	Adams,Mary	WestwoodN	FORTWALT(	SHALIMAR	10,EGLINDR	18:00	18:14	EMP	sccut11b(Int	OCTS	1.75	AM	TD	1	87	18:06	18:25	GEN
13548	1697524	6/8/2017	STA-STAND	Adams,Mary	WestwoodN	FORTWALT(	SHALIMAR	10,EGLINDR	18:00	18:45	EMP	SCCUT18	OCTS	1.75	AM	TD	1	3	18:10	18:29	GEN
13548	1701788	6/20/2017	STA-STAND	Adams,Mary	WestwoodN	FORTWALT(	SHALIMAR	10,EGLINDR	18:00	18:06	EMP	SCCUT11	OCTS	1.56	AM	TD	1	43	18:00	18:15	GEN
13548	1701789	6/20/2017	MIL-MILITA	Heffernan,Tammy	48,SNOOKRI	MARYESTH(	HURLBURTFIELD	HurlburtFieldFoodC	9:30	9:34	EMP	SCCUT17	OCTS	1.71	AM	TD	1	61	9:17	9:38	GEN
13548	1702916	6/21/2017	STA-STAND	Adams,Mary	WestwoodN	FORTWALT(	SHALIMAR	10,EGLINDR	18:00	18:00	EMP	SCCUT11	OCTS	1.71	AM	TD	1	87	18:04	18:18	GEN
13548	1702917	6/21/2017	LDO-LONGI	Cuffee,Cheryl	982,LEIGHAI	FORTWALT(	DESTIN	4495,FURLINGLN	8:30	8:40	MED	SCCUT23	OCTS	1.71	AM	TD	1	60	8:15	9:08	GEN
13560	1698971	6/14/2017	MIL-MILITA	Heffernan,Tammy	HurlburtFiel	HURLBURTF	MARYESTHER	48,SNOOKRD	14:00	14:21	EMP	SCCUT17	OCTS	21.92	AM	TD	8	61	14:00	14:18	GEN
13655	1700250	6/15/2017	MIL-MILITA	Heffernan,Tammy	48,SNOOKRI	MARYESTH(	HURLBURTFIELD	HurlburtFieldFoodC	9:30	9:30	EMP	NCCAR2	OCTS	6.3	AM	TD	2	32	9:30	9:45	GEN
13655	1700252	6/17/2017	MIL-MILITA	Heffernan,Tammy	48,SNOOKRI	MARYESTH(	HURLBURTFIELD	HurlburtFieldFoodC	9:30	9:21	EMP	SCCUT91	OCTS	13.07	AM	TD	5	33	9:20	9:30	GEN
13655	1700253	6/17/2017	MIL-MILITA	Heffernan,Tammy	HurlburtFiel	HURLBURTF	MARYESTHER	48,SNOOKRD	14:00	14:05	EMP	SCCUT15	OCTS	13.07	AM	TD	5	8	14:08	14:22	GEN
13684	1692841	6/1/2017	DEM-DEM/	Cuffee,Cheryl	982,LEIGHAI	FORTWALT(	DESTIN	4495,FURLINGLN	9:03	9:09	MED	TCCUT1	OCTS	2.39	AM	TD	1	75	9:16	9:55	GEN
13684	1692842	6/1/2017	DEM-DEM/	Cuffee,Cheryl	4495,FURLIN	DESTIN	FORTWALTONBE	982,LEIGHANNLN	11:15	11:54	MED	NCCUT3	OCTS	2.39	AM	TD	1	80	11:11	12:34	GEN
13684	1693300	6/2/2017	STA-STAND	Parker,Robert	680,CORNW	MARYESTH(	FORTWALTONBE	FreseniusMedicalCa	6:50	6:50	MED	SCCUT16	OCTS	2.39	AM	TD	1	31	6:08	7:47	DIA
13684	1693301	6/2/2017	STA-STAND	Parker,Robert	680,CORNW	MARYESTH(	FORTWALTONBE	FreseniusMedicalCa	6:50	6:51	MED	SCCUT15	OCTS	2.39	AM	TD	1	41	6:57	7:48	DIA
13684	1693946	6/5/2017	STA-STAND	Parker,Robert	680,CORNW	MARYESTH(	FORTWALTONBE	FreseniusMedicalCa	6:50	7:03	MED	SCCUT13	OCTS	2.39	AM	TD	1	4	6:48	7:21	DIA
13684	1693947	6/5/2017	STA-STAND	Parker,Robert	680,CORNW	MARYESTH(	FORTWALTONBE	FreseniusMedicalCa	6:50	7:05	MED	SCCUT15	OCTS	2.39	AM	TD	1	94	6:59	7:30	DIA
13684	1694200	6/6/2017	STA-STAND	Parker,Robert	680,CORNW	MARYESTH(	FORTWALTONBE	FreseniusMedicalCa	6:50	7:00	MED	SCCUT16	OCTS	2.39	AM	TD	1	47	6:40	7:09	DIA
13684	1694201	6/6/2017	MIL-MILITA	Arrington,Ramona	2091,VILLAP	FORTWALT(	HURLBURTFIELD	HurlburtCommissar	15:45	16:37	EMP	SCSHOOTER:	OCTS	2.39	AM	TD	1	41	15:45	16:26	GEN

13684	1694889	6/7/2017	MIL-MILITA	Arrington,Ramona	2091,VILLAP	FORTWALTO	HURLBURTFIELD	HurlburtCommissar		17:45	17:30	EMP	SCCUT24B[Ir	OCTS	2.39	AM	TD	1	41	17:31	17:50	GEN
13684	1694890	6/7/2017	MIL-MILITA	Arrington,Ramona	2091,VILLAP	FORTWALTO	HURLBURTFIELD	HurlburtCommissar		17:45	17:31	EMP	SCCUT24	OCTS	2.39	AM	TD	1	33	17:50	18:06	GEN
13684	1695365	6/8/2017	MIL-MILITA	Arrington,Ramona	2091,VILLAP	FORTWALTO	HURLBURTFIELD	HurlburtCommissar		17:00	17:20	EMP	SCCUT24	OCTS	2.39	AM	TD	1	44	17:12	17:28	GEN
13684	1695957	6/9/2017	MIL-MILITA	Arrington,Ramona	2091,VILLAP	FORTWALTO	HURLBURTFIELD	HurlburtCommissar		17:45	18:36	EMP	SCCUT24	OCTS	2.39	AM	TD	1	43	18:04	18:17	GEN
13684	1695958	6/9/2017	MIL-MILITA	Arrington,Ramona	2091,VILLAP	FORTWALTO	HURLBURTFIELD	HurlburtCommissar		15:45	16:05	EMP	SCCUT24	OCTS	2.39	AM	TD	1	75	16:17	17:18	GEN
13684	1696665	6/12/2017	MIL-MILITA	Arrington,Ramona	2091,VILLAP	FORTWALTO	HURLBURTFIELD	HurlburtCommissar		15:45	16:16	EMP	SCCUT24	OCTS	2.39	AM	TD	1	95	16:47	17:14	GEN
13684	1696666	6/12/2017	MIL-MILITA	Arrington,Ramona	2091,VILLAP	FORTWALTO	HURLBURTFIELD	HurlburtCommissar		15:45	16:13	EMP	SCCUT24	OCTS	2.39	AM	TD	1	87	16:35	17:00	GEN
13684	1697267	6/13/2017	MIL-MILITA	Arrington,Ramona	HurlburtCon	HURLBURTF	FORTWALTONBE	2091,VILLAPALMSCI		22:30	22:30	EMP	SCCUT24	OCTS	2.39	AM	TD	1	44	22:00	23:03	GEN
13684	1697268	6/13/2017	MIL-MILITA	Arrington,Ramona	HurlburtCon	HURLBURTF	FORTWALTONBE	2091,VILLAPALMSCI		22:30	22:30	EMP	SCCUT24B[Ir	OCTS	2.39	AM	TD	1	41	22:00	22:49	GEN
13684	1697679	6/14/2017	MIL-MILITA	Arrington,Ramona	HurlburtCon	HURLBURTF	FORTWALTONBE	2091,VILLAPALMSCI		22:30	22:30	EMP	SCCUT24	OCTS	2.39	AM	TD	1	33	21:56	22:43	GEN
13684	1697680	6/14/2017	MIL-MILITA	Arrington,Ramona	HurlburtCon	HURLBURTF	FORTWALTONBE	2091,VILLAPALMSCI		22:30	22:30	EMP	SCCUT24	OCTS	2.39	AM	TD	1	43	22:50	23:27	GEN
13684	1698153	6/15/2017	MIL-MILITA	Arrington,Ramona	HurlburtCon	HURLBURTF	FORTWALTONBE	2091,VILLAPALMSCI		22:30	22:30	EMP	SCCUT24B[Ir	OCTS	2.39	AM	TD	1	41	20:41	20:55	GEN
13684	1698644	6/16/2017	MIL-MILITA	Arrington,Ramona	HurlburtCon	HURLBURTF	FORTWALTONBE	2091,VILLAPALMSCI		22:30	22:30	EMP	Sccut24b[Int	OCTS	2.39	AM	TD	1	33	21:17	21:31	GEN
13684	1698645	6/16/2017	MIL-MILITA	Arrington,Ramona	HurlburtCon	HURLBURTF	FORTWALTONBE	2091,VILLAPALMSCI		22:30	22:30	EMP	SCCUT24B[Ir	OCTS	2.39	AM	TD	1	33	20:38	20:50	GEN
13684	1699967	6/19/2017	MIL-MILITA	Arrington,Ramona	HurlburtCon	HURLBURTF	FORTWALTONBE	2091,VILLAPALMSCI		22:30	22:30	EMP	SCSHOOTER:	OCTS	2.39	AM	TD	1	75	21:12	21:21	GEN
13684	1708458	6/19/2017	STA-STAND	Parker,Robert	680,CORNW	MARYESTHI	FORTWALTONBE	FreseniusMedicalCa		6:50	18:14	MED	SCCUT23	OCTS	1.96	AM	TD	1	60	6:51	7:20	DIA
13684	1700540	6/20/2017	STA-STAND	Parker,Robert	680,CORNW	MARYESTHI	FORTWALTONBE	FreseniusMedicalCa	6:50	7:10	MED	SCCUT91	OCTS	2.39	AM	TD	1	33	7:08	7:29	DIA								
13684	1700541	6/20/2017	STA-STAND	Parker,Robert	680,CORNW	MARYESTHI	FORTWALTONBE	FreseniusMedicalCa	6:50	6:50	MED	SCCUT91	OCTS	2.39	AM	TD	1	33	6:51	7:09	DIA								
13684	1701464	6/22/2017	STA-STAND	Parker,Robert	680,CORNW	MARYESTHI	FORTWALTONBE	FreseniusMedicalCa	6:50	7:21	MED	SCCUT91	OCTS	2.39	AM	TD	1	33	7:33	7:49	DIA								
13684	1701465	6/22/2017	STA-STAND	Parker,Robert	680,CORNW	MARYESTHI	FORTWALTONBE	FreseniusMedicalCa	6:50	6:58	MED	SCCUT10	OCTS	2.39	AM	TD	1	47	6:55	7:10	DIA								
13684	1702017	6/23/2017	STA-STAND	Parker,Robert	680,CORNW	MARYESTHI	FORTWALTONBE	FreseniusMedicalCa	6:50	7:06	MED	NCCUT2	OCTS	2.39	AM	TD	1	63	7:21	7:35	DIA								
13684	1702018	6/23/2017	STA-STAND	Parker,Robert	680,CORNW	MARYESTHI	FORTWALTONBE	FreseniusMedicalCa	6:50	7:35	MED	NCCUT17	OCTS	2.39	AM	TD	1	88	7:38	7:52	DIA								
13684	1702642	6/26/2017	STA-STAND	Parker,Robert	680,CORNW	MARYESTHI	FORTWALTONBE	FreseniusMedicalCa	6:50	7:32	MED	NCCUT9	OCTS	2.39	AM	TD	1	62	9:07	9:20	DIA								
13684	1702643	6/26/2017	STA-STAND	Parker,Robert	FreseniusMe	FORTWALTO	MARYESTHER	680,CORNWALLTER		12:35	13:13	MED	SCCUT10	OCTS	2.39	AM	TD	1	41	12:20	13:08	DIA
13684	1703330	6/27/2017	STA-STAND	Parker,Robert	FreseniusMe	FORTWALTO	MARYESTHER	680,CORNWALLTER		12:35	13:01	MED	SCCUT23B[Ir	OCTS	2.39	AM	TD	1	9	12:58	13:30	DIA
13684	1703331	6/27/2017	STA-STAND	Parker,Robert	FreseniusMe	FORTWALTO	MARYESTHER	680,CORNWALLTER		12:35	12:35	MED	SCCUT29	OCTS	2.39	AM	TD	1	60	12:45	13:14	DIA
13684	1703780	6/28/2017	STA-STAND	Parker,Robert	FreseniusMe	FORTWALTO	MARYESTHER	680,CORNWALLTER		12:35	14:13	MED	SCCUT21	OCTS	2.39	AM	TD	1	76	12:50	13:18	DIA
13684	1703781	6/28/2017	STA-STAND	Parker,Robert	FreseniusMe	FORTWALTO	MARYESTHER	680,CORNWALLTER		12:35	13:26	MED	SCCUT15	OCTS	2.39	AM	TD	1	94	12:59	13:27	DIA
13684	1704294	6/29/2017	STA-STAND	Parker,Robert	FreseniusMe	FORTWALTO	MARYESTHER	680,CORNWALLTER		12:35	14:13	MED	SCCUT91	OCTS	2.39	AM	TD	1	33	12:50	13:16	DIA
13684	1704295	6/29/2017	STA-STAND	Parker,Robert	FreseniusMe	FORTWALTO	MARYESTHER	680,CORNWALLTER		12:35	12:43	MED	SCCUT26	OCTS	2.39	AM	TD	1	71	12:43	13:03	DIA
13684	1704760	6/30/2017	STA-STAND	Parker,Robert	FreseniusMe	FORTWALTO	MARYESTHER	680,CORNWALLTER		12:35	12:48	MED	SCCUT91	OCTS	2.39	AM	TD	1	33	13:08	13:26	DIA
13684	1704761	6/30/2017	STA-STAND	Parker,Robert	FreseniusMe	FORTWALTO	MARYESTHER	680,CORNWALLTER		12:35	12:35	MED	SCCUT91	OCTS	2.39	AM	TD	1	33	12:35	12:50	DIA
13721	1697902	6/14/2017	STA-STAND	Parker,Robert	FreseniusMe	FORTWALTO	MARYESTHER	680,CORNWALLTER		12:35	12:35	MED	SCCUT4	OCTS	1.85	AM	TD	1	4	12:35	12:50	DIA
13721	1697903	6/14/2017	STA-STAND	Parker,Robert	FreseniusMe	FORTWALTO	MARYESTHER	680,CORNWALLTER		12:35	12:53	MED	NCCUT8	OCTS	1.85	AM	TD	1	81	12:49	13:04	DIA
13721	1704565	6/28/2017	STA-STAND	Parker,Robert	FreseniusMe	FORTWALTO	MARYESTHER	680,CORNWALLTER		12:35	13:37	MED	SCCUT3	OCTS	1.85	AM	TD	1	73	13:07	13:19	DIA
13721	1704566	6/28/2017	STA-STAND	Parker,Robert	FreseniusMe	FORTWALTO	MARYESTHER	680,CORNWALLTER		12:35	13:02	MED	SCCUT91	OCTS	1.85	AM	TD	1	33	14:55	15:04	DIA
13739	1692798	6/1/2017	DEM-DEM/	Young,Briana	DestinComm	FORTWALTO	FORTWALTONBE	1641,HUNTCLUBST		17:15	17:15	MED	SCCUT18	OCTS	11.04	AM	TD	4	100	17:23	18:30	GEN
13739	1692799	6/1/2017	DEM-DEM/	Young,Briana	1641,HUNTC	FORTWALTO	DESTIN	DestinCommons:43		8:15	8:18	EMP	SCCUT3	OCTS	11.04	AM	TD	4	4	8:27	9:29	GEN
13739	1693261	6/2/2017	DEM-DEM/	Young,Briana	1641,HUNTC	FORTWALTO	DESTIN	DestinCommons:43		9:15	9:00	EMP	SCCUT23	OCTS	11.04	AM	TD	4	60	8:40	9:40	GEN
13739	1693262	6/2/2017	DEM-DEM/	Young,Briana	1641,HUNTC	FORTWALTO	DESTIN	DestinCommons:43		8:15	8:30	EMP	SCCUT4	OCTS	11.04	AM	TD	4	4	8:15	9:11	GEN
13739	1693908	6/5/2017	DEM-DEM/	Young,Briana	1641,HUNTC	FORTWALTO	DESTIN	DestinCommons:43		13:15	13:02	EMP	SCCUT11	OCTS	11.04	AM	TD	4	44	12:55	13:47	GEN
13739	1694161	6/6/2017	DEM-DEM/	Young,Briana	1641,HUNTC	FORTWALTO	DESTIN	DestinCommons:43		6:45	7:15	EMP	TCCUT1	OCTS	11.04	AM	TD	4	60	7:10	7:45	GEN
13739	1694162	6/6/2017	DEM-DEM/	Young,Briana	1641,HUNTC	FORTWALTO	DESTIN	DestinCommons:43		8:45	8:45	EMP	SCCUT26	OCTS	11.04	AM	TD	4	8	9:06	9:40	GEN
13739	1695324	6/8/2017	DEM-DEM/	Young,Briana	1641,HUNTC	FORTWALTO	DESTIN	DestinCommons:43		7:45	8:37	EMP	TCCUT1	OCTS	11.04	AM	TD	4	75	8:22	9:10	GEN
13739	1695325	6/8/2017	DEM-DEM/	Young,Briana	1641,HUNTC	FORTWALTO	DESTIN	DestinCommons:43		7:45	8:55	EMP	SCCUT4	OCTS	11.04	AM	TD	4	76	8:15	9:00	GEN
13739	1695918	6/9/2017	DEM-DEM/	Young,Briana	1641,HUNTC	FORTWALTO	DESTIN	DestinCommons:43		8:00	7:45	EMP	NCCUT14	OCTS	11.04	AM	TD	4	88	8:32	9:12	GEN
13739	1695919	6/9/2017	DEM-DEM/	Young,Briana	1641,HUNTC	FORTWALTO	DESTIN	DestinCommons:43		6:45	7:28	EMP	SCCUT21	OCTS	11.04	AM	TD	4	4	7:16	7:53	GEN
13739	1697230	6/13/2017	DEM-DEM/	Young,Briana	DestinComm	DESTIN	FORTWALTONBE	1641,HUNTCLUBST		17:00	17:24	EMP	SCCUT17	OCTS	11.04	AM	TD	4	96	17:11	19:23	GEN
13739	1697231	6/13/2017	DEM-DEM/	Young,Briana	DestinComm	DESTIN	FORTWALTONBE	1641,HUNTCLUBST		16:30	18:45	MED	SCCUT18	OCTS	11.04	AM	TD	4	76	18:00	19:27	GEN
13739	1698112	6/15/2017	DEM-DEM/	Young,Briana	DestinComm	DESTIN	FORTWALTONBE	1641,HUNTCLUBST		17:45	18:54	EMP	SCCUT11	OCTS	11.04	AM	TD	4	75	17:15	18:33	GEN
13739	1698606	6/16/2017	DEM-DEM/	Young,Briana	DestinComm	DESTIN	FORTWALTONBE	1641,HUNTCLUBST		17:30	17:30	EMP	SCCUT17	OCTS	11.04	AM	TD	4	61	17:30	18:48	GEN
13739	1699929	6/19/2017	DEM-DEM/	Young,Briana	DestinComm	DESTIN	FORTWALTONBE	1641,HUNTCLUBST		17:30	17:30	EMP	SCCUT18	OCTS	11.04	AM	TD	4	98	17:15	18:25	GEN
13739	1699930	6/19/2017	DEM-DEM/	Young,Briana	DestinComm	DESTIN	FORTWALTONBE	1641,HUNTCLUBST		17:45	17:54	EMP	SCCUT28	OCTS	11.04	AM	TD	4	41	17:43	18:51	GEN
13739	1700503	6/20/2017	DEM-DEM/	Young,Briana	DestinComm	DESTIN	FORTWALTONBE	1641,HUNTCLUBST		16:45	16:59	EMP	SCCUT25	OCTS	11.04	AM	TD	4	95	16:26	17:27	GEN
13739	1700504	6/20/2017	DEM-DEM/	Young,Briana	DestinComm	DESTIN	FORTWALTONBE	1641,HUNTCLUBST		19:15	19:25	EMP	SCCUT18	OCTS	11.04	AM	TD	4	61	19:00	19:56	GEN
13739	1701425	6/22/2017	DEM-DEM/	Young,Briana	DestinComm	DESTIN	FORTWALTONBE	1641,HUNTCLUBST		17:00	17:19	EMP	SCCUT28	OCTS	11.04	AM	TD	4	73	17:06	17:56	GEN
13739	1701976	6/23/2017	DEM-DEM/	Young,Briana	DestinComm	DESTIN	FORTWALTONBE	1641,HUNTCLUBST		17:53	18:24	EMP	SCCUT18	OCTS	11.04	AM	TD	4	91	18:03	18:50	GEN
13739	1701977	6/23/2017	DEM-DEM/	Young,Briana	DestinComm	DESTIN	FORTWALTONBE	1641,HUNTCLUBST		16:18	23:50	EMP	SCCUT27B[Ir	OCTS	11.04	AM	TD	4	43	17:59	18:41	GEN
13739	1702602	6/26/2017	DEM-DEM/	Woodhams,Jacob	326,CURACA	NICEVILLE	NICEVILLE	NorthwestFLStateC		8:15	8:24	EDU	SCCUT10	OCTS	11.04	AM	TD	4	47	8:23	8:43	GEN
13739	1702603	6/26/2017	DEM-DEM/	Woodhams,Jacob	NorthwestFl	NICEVILLE	NICEVILLE	326,CURACAOWAY		10:45	12:01	EDU	SCCUT21	OCTS	11.04	AM	TD	4	60	11:45	12:03	GEN
13739	1703291	6/27/2017	DEM-DEM/	Woodhams,Jacob	326,CURACA	NICEVILLE	FORTWALTONBE	263,MIRACLESTRIPF		6:21	5:52	EDU	SCCUT10	OCTS	11.04	AM	TD	4	47	6:15	7:20	GEN
13739	1704255	6/29/2017	DEM-DEM/	Woodhams,Jacob	263,MIRACL	FORTWALTO	NICEVILLE	326,CURACAOWAY		15:45	15:35	EDU	SHOOTER1	OCTS	11.04	AM	TD	4	9	15:45	17:45	GEN
13739	1704256	6/29/2017	DEM-DEM/	Woodhams,Jacob	326,CURACA	NICEVILLE	FORTWALTONBE	119,BEALPKWYSE		8:15	8:40	EMP	SCCUT23	OCTS	11.04	AM	TD	4	71	8:24	9:11	GEN
13739	1704719	6/30/2017	DEM-DEM/	Woodhams,Jacob	119,BEALPK	FORTWALTO	NICEVILLE	326,CURACAOWAY		10:45	10:45	EMP	SCCUT17	OCTS	11.04	AM	TD	4	73	10:53	11:36	GEN
13739	1704720	6/30/2017	DEM-DEM/	Conte,Mark	40,WINDHAI	FORTWALTO	FORTWALTONBE	RetinaSpecialists:2C		13:00	12:45	MED	SCCUT16	OCTS	11.04	AM	TD	4	31	12:43	13:15	GEN
13839	1698261	6/15/2017	DEM-DEM/	Conte,Mark	RetinaSpecia	FORTWALTO	FORTWALTONBE	40,WINDHAMAVESI		15:15	15:14	MED	SCCUT25	OCTS	10.53	AM	TD	4	95	15:00	16:13	GEN
13839	1698262	6/15/2017	DEM-DEM/	Conte,Mark	40,WINDHAI	FORTWALTO	FORTWALTONBE	WhiteWilsonMedic		12:55	12:45	MED	SCCUT11	OCTS	10.53	AM	TD	4	44	12:43	13:01	GEN
13883	1694645	6/1/2017	DEM-DEM/	Conte,Mark	WhiteWilsor	FORTWALTO	FORTWALTONBE	40,WINDHAMAVESI		15:15	15:05	MED	SCCUT27	OCTS	3.09	AM	TD	1	9	15:18	15:40	GEN
13883	1694646	6/1/2017	DEM-DEM/	Padovani,Rosa	315,CYPRES:	DESTIN	SANDESTIN	SanDestinFresenius		6:15	6:21	MED	SCCUT21	OCTS	3.09	AM	TD	1	4	6:10	6:51	GEN
13883	1696209	6/8/2017	OUT-OUTO	Padovani,Rosa	315,CYPRES:	DESTIN	SANDESTIN	SanDestinFresenius		8:30	9:06	MED	SCCUT27	OCTS	4.22	AM	TD	2	95	9:10	9:54	GEN
13883	1696211	6/8/2017	OUT-OUTO	Padovani,Rosa	SanDestinFr	SANDESTIN	DESTIN	315,CYPRESSST		11:30	11:30	MED	SCCUT25	OCTS	4.22	AM	TD	2	95	11:14	12:39	DIA
13883	1700136	6/13/2017	OUT-OUTO	Padovani,Rosa	SanDestinFr	SANDESTIN	DESTIN	315,CYPRESSST		11:30	11:30	MED	SCCUT15	OCTS	2.42	AM	TD	1	8	11:30	12:50	DIA
13883	1700137	6/13/2017	DEM-DEM/	Padovani,Rosa	SanDestinFr	SANDESTIN	DESTIN	315,CYPRESSST		11:15	11:29	MED	SCCUT16	OCTS	2.42	AM	TD	1	47	11:49	12:59	GEN
13883	1698469	6/15/2017	OUT-OUTO	Padovani,Rosa	SanDestinFr	SANDESTIN	DESTIN	315,CYPRESSST		11:30	11:33	MED	SCCUT23	OCTS	3.09	AM	TD	1	60	11:30	12:25	DIA
13883	1698470	6/15/2017	OUT-OUTO	Padovani,Rosa	SanDestinFr	SANDESTIN	DESTIN	315,CYPRESSST		10:40	10:40	MED	SCCUT7	OCTS	3.09	AM	TD	1	94	10:53	11:40	GEN
13883	1701806	6/20/2017	OUT-OUTO	Padovani,Rosa	SanDestinFr	SANDESTIN	DESTIN	315,CYPRESSST		11:30	11:30	MED	SCCUT17	OCTS	3.09	AM	TD	1	41	11:25	12:10	DIA
13883	1701807	6/20/2017	OUT-OUTO	Padovani,Rosa	SanDestinFr	SANDESTIN	DESTIN	315,CYPRESSST		11:30	11:46	MED	SCCUT21	OCTS	3.09	AM	TD	1	9	11:33	12:14	DIA
13883	1701808	6/22/2017	DEM-DEM/	Padovani,Rosa	SanDestinFr	SANDESTIN	DESTIN	315,CYPRESSST		11:30	11:31	MED	TCCUT1	OCTS	3.17	AM	TD	1	4	11:30	12:10	GEN
13883	1703195	6/22/2017	OUT-OUTO	Padovani,Rosa	SanDestinFr	SANDESTIN	DESTIN	315,CYPRESSST		11:30	11:30	MED	SCCUT18	OCTS	2.9	AM	TD	1	8	12:01	12:40	DIA
13883	1705113	6/27/2017	OUT-OUTO	Padovani,Rosa	SanDestinFr	SANDESTIN	DESTIN	315,CYPRESSST		11:30	11:30	MED	SCCUT15	OCTS	3.09	AM	TD	1	8	11:37	12:13	DIA
13883	1705116	6/27/2017	OUT-OUTO	Padovani,Rosa	SanDestinFr	SANDESTIN	DESTIN	315,CYPRESSST		11:30	13:06	MED	sccut3	OCTS	3.09	AM	TD	1	95	11:50	12:25	DIA
13883	1705115	6/29/2017	OUT-OUTO	Padovani,Rosa	SanDestinFr	SANDESTIN	DESTIN	315,CYPRESSST		11:30	11:35	MED	SCCUT17	OCTS	3.09	AM	TD	1	95	11:35	12:06	DIA
13883	1705117	6/29/2017	OUT-OUTO	Padovani,Rosa	SanDestinFr	SANDESTIN	DESTIN	315,CYPRESSST		11:30	11:40	MED	SCCUT13	OCTS	3.09	AM	TD	1	4	12:10	12:40	DIA
13905	1704146	6/28/2017	OUT-OUTO	Padovani,Rosa	SanDestinFr	SANDESTIN	DESTIN	315,CYPRESSST		11:30	11:53	MED	SCCUT7	OCTS	3.6	AM	TD	1	44	12:13	12:42	DIA
13922	1692950	6/1/2017	OUT-OUTO	Padovani,Rosa	SanDestinFr	SANDESTIN	DESTIN	315,CYPRESSST		11:30	11:38	MED	SCCUT13	OCTS	3.56	AM	TD	1	4	12:00	12:28	DIA
13922	1692951	6/1/2017	DEM-DEM/	Smith,Rebecca	1818,HEART	FORTWALTO	FORTWALTONBE	FtWaltonBeachRecr		7:00	6:48	SCP	SCCUT16	OCTS	3.56	AM	TD	1	31	6:40	7:29	GEN
13922	1693427	6/2/2017	DEM-DEM/	Smith,Rebecca	1818,HEART	FORTWALTO	FORTWALTONBE	FtWaltonBeachRecr		7:00	6:47	SCP	SCCUT91	OCTS	3.56	AM	TD	1	33	6:38	7:02	GEN
13922	1693428	6/2/2017	DEM-DEM/	Smith,Rebecca	FtWaltonBe	FORTWALTO	FORTWALTONBE	1818,HEARTLANDD		9:15	16:23	SCP	SCCUT27	OCTS	3.56	AM	TD	1	6	9:03	9:49	GEN
13922	1694079	6/5/2017	DEM-DEM/	Smith,Rebecca	FtWaltonBe	FORTWALTO	FORTWALTONBE	1818,HEARTLANDD		9:15	9:00	SCP	SCCUT22	OCTS	3.56	AM	TD	1	44	8:59	9:15	GEN
13922	1694080	6/5/2017	DEM-DEM/	Smith,Rebecca	1818,HEART	FORTWALTO	FORTWALTONBE	Library(FWB):185,M		9:45	9:45	SCP	SCCUT25	OCTS	3.56	AM	TD	1	73	9:50	10:15	GEN
13922	1694304	6/6/2017	DEM-DEM/	Smith,Rebecca	Library(FWB	FORTWALTO	FORTWALTONBE	1818,HEARTLANDD		12:30	12:35	SCP	SCCUT91	OCTS	3.56	AM	TD	1	33	12:16	12:36	GEN
13922	1697906	6/7/2017	DEM-DEM/	Oas,Gloria	4111,COMM	DESTIN	NICEVILLE	QuestLab(8WB):45(		7:45	8:21	MED	NCCUT2	OCTS	4.35	AM	TD	2	63	8:22	8:48	GEN
13922	1696064	6/9/2017	LDO-LONGI	Oas,Gloria	4111,COMM	DESTIN	NICEVILLE	BluewaterBayMedk		8:15	8:15	MED	SCCUT22	OCTS	3.56	AM	TD	1	44	8:15	8:37	GEN
13922	1696065	6/9/2017	DEM-DEM/	Oas,Gloria	QuestLab(8\	NICEVILLE	DESTIN	4111,COMMONSDR		10:45	11:15	MED	NCCUT3	OCTS	3.56	AM	TD	1	80	10:49	11:25	GEN
13922	1696776	6/12/2017	LDO-LONGI	Oas,Gloria	BluewaterBa	NICEVILLE	DESTIN	4111,COMMONSDR		11:15	11:00	MED	SCCUT29	OCTS	3.56	AM	TD	1	98	10:57	11:21	GEN
13922	1696777	6/12/2017	DEM-DEM/	Oas,Gloria	4111,COMM	DESTIN	NICEVILLE	NVTNNail&SkinCare		8:30	8:38	SCP	NCCUT2	OCTS	3.56	AM	TD	1	63	8:30	9:04	GEN
13922	1697351	6/13/2017	DEM-DEM/	Oas,Gloria	NVTNNail&S	NICEVILLE	DESTIN	4111,COMMONSDR		11:00	10:45	SCP	NCCUT5	OCTS	3.56	AM	TD	1	79	10:48	11:38	GEN
13922	1697352	6/13/2017	DEM-DEM/	Carsley,Caitlyn	489,SARAAV	MARYESTHI	FORTWALTONBE	HarborFreight:527,I		8:00	8:00	EMP	SCCUT3	OCTS	3.56	AM	TD	1	4	7:55	8:35	GEN
13922	1697784	6/14/2017	DEM-DEM/	Carsley,Caitlyn	489,SARAAV	MARYESTHI	FORTWALTONBE	HarborFreight:527,I		11:00	11:15	EMP	NCCUT2	OCTS	3.56	AM	TD	1	63	11:11	11:48	GEN
13922	1698747	6/16/2017	DEM-DEM/	Carsley,Caitlyn	489,SARAAV	MARYESTHI	FORTWALTONBE	HarborFreight:527,I		10:00	10:00	EMP	SCCUT10	OCTS	3.56	AM	TD	1	41	10:00	10:35	GEN
13922	1698748	6/16/2017	DEM-DEM/	Carsley,Caitlyn	489,SARAAV	MARYESTHI	FORTWALTONBE	HarborFreight:527,I		15:00	16:16	EMP	SCCUT17	OCTS	3.56	AM	TD	1	73	14:56	15:30	GEN
13922	1700074	6/19/2017	DEM-DEM/	Carsley,Caitlyn	489,SARAAV	MARYESTHI	FORTWALTONBE	HarborFreight:527,I		14:00	14:00	EMP	SCCUT16	OCTS	3.56	AM	TD	1	47	14:00	14:23	GEN
13922	1700075	6/19/2017	DEM-DEM/	Carsley,Caitlyn	489,SARAAV	MARYESTHI	FORTWALTONBE	HarborFreight:527,I		9:15	9:08	EMP	SCCUT16	OCTS	3.56	AM	TD	1	31	9:06	9:27	GEN
13922	1700622	6/20/2017	DEM-DEM/	Carsley,Caitlyn	489,SARAAV	MARYESTHI	FORTWALTONBE	HarborFreight:527,I		13:00	13:07	EMP	SCCUT17	OCTS	3.56	AM	TD	1	9	13:02	13:19	GEN
13922	1700623	6/20/2017	DEM-DEM/	Carsley,Caitlyn	489,SARAAV	MARYESTHI	FORTWALTONBE	HarborFreight:527,I		8:15	8:20	EMP	SCCUT26	OCTS	3.56	AM	TD	1	94	8:17	8:31	GEN
13922	1701088	6/21/2017	DEM-DEM/	Carsley,Caitlyn	489,SARAAV	MARYESTHI	FORTWALTONBE	HarborFreight:527,I		11:00	11:00	EMP	SCCUT18	OCTS	3.56	AM	TD	1	44	11:14	11:27	GEN
13922	1701089	6/21/2017	DEM-DEM/	Carsley,Caitlyn	489,SARAAV	MARYESTHI	FORTWALTONBE	HarborFreight:527,I		15:15	15:40	EMP	SCCUT24	OCTS	3.56	AM	TD	1	98	15:54	16:12	GEN

13922	1702120	6/23/2017	DEM-DEM/	Carsley,Caitlyn	HarborFreigl	FORTWALT(	MARYESTHER	489,SARAAVE		18:15	18:15	EMP	SCCUT24B[Ir	OCTS	3.56	AM	TD		1	44	18:03	18:30	GEN
13922	1702121	6/23/2017	DEM-DEM/	Hamburg,Nikayla	4550,HWY2(	NICEVILLE	VALPARAISO	500,KELLYMILLRD		21:15	21:15	EMP	SCCUT24	OCTS	3.56	AM	TD		1	87	21:00	21:19	GEN
13922	1702749	6/26/2017	DEM-DEM/	Duvall,Holly	324,WOODR	FORTWALT(	FORTWALTONBE	MagnoliaMedicalCli		12:05	13:41	MED	SCCUT21	OCTS	3.56	AM	TD		1	76	12:11	13:03	GEN
13922	1702750	6/26/2017	DEM-DEM/	Duvall,Holly	MagnoliaMe	FORTWALT(	FORTWALTONBE	324,WOODROWST		14:25	14:25	MED	SCCUT24	OCTS	3.56	AM	TD		1	43	14:15	14:28	GEN
13922	1703412	6/27/2017	DEM-DEM/	Whitfield,Tonya	Wal-Mart(N'	NICEVILLE	VALPARAISO	320,HILLCRESTAVE		23:00	23:48	EMP	Sccut24b[Int	OCTS	3.56	AM	TD		1	33	23:35	23:43	GEN
13922	1703413	6/27/2017	DEM-DEM/	Whitfield,Tonya	320,HILLCRE	VALPARAIS(	NICEVILLE	MurphyExpress:12(		10:45	10:30	EMP	SCCUT15	OCTS	3.56	AM	TD		1	94	10:03	10:32	GEN
13922	1703879	6/28/2017	CAR-CARO(	Whitfield,Tonya	320,HILLCRE	VALPARAIS(	NICEVILLE	MurphyExpress:12(		16:15	17:15	EMP	SCCUT7	OCTS	3.56	AM	TD		1	8	16:11	16:36	GEN
13922	1703880	6/28/2017	DEM-DEM/	Whitfield,Tonya	320,HILLCRE	VALPARAIS(	NICEVILLE	MurphyExpress:12(		15:15	15:00	EMP	NCCUT8	OCTS	3.56	AM	TD		1	82	15:00	15:20	GEN
13922	1704861	6/30/2017	DEM-DEM/	Whitfield,Tonya	320,HILLCRE	VALPARAIS(	NICEVILLE	MurphyExpress:12(		15:15	15:17	EMP	NCCUT1	OCTS	3.56	AM	TD		1	64	15:10	15:28	GEN
13922	1704862	6/30/2017	DEM-DEM/	Whitfield,Tonya	320,HILLCRE	VALPARAIS(	NICEVILLE	MurphyExpress:12(		15:30	15:30	EMP	SCCUT27	OCTS	3.56	AM	TD		1	94	15:23	15:38	GEN
14051	1695729	6/3/2017	DEM-DEM/	Whitfield,Tonya	320,HILLCRE	VALPARAIS(	NICEVILLE	MurphyExpress:12(		15:15	15:15	EMP	SCCUT15	OCTS	2.7	AM	TD		1	8	14:50	15:05	GEN
14051	1695730	6/5/2017	DEM-DEM/	Whitfield,Tonya	320,HILLCRE	VALPARAIS(	NICEVILLE	MurphyExpress:12(		16:30	16:42	EMP	SCCUT27	OCTS	3.32	AM	TD		1	94	16:30	16:44	GEN
14051	1695732	6/5/2017	DEM-DEM/	Whitfield,Tonya	320,HILLCRE	VALPARAIS(	NICEVILLE	MurphyExpress:12(		16:15	16:38	EMP	SCCUT11	OCTS	2.7	AM	TD		1	75	16:37	16:51	GEN
14051	1697994	6/9/2017	DEM-DEM/	Whitfield,Tonya	MurphyExpr	NICEVILLE	VALPARAISO	320,HILLCRESTAVE		23:00	23:00	EMP	sccut24b[Int	OCTS	3.32	AM	TD		1	31	22:50	23:16	GEN
14051	1705144	6/26/2017	DEM-DEM/	Whitfield,Tonya	MurphyExpr	NICEVILLE	VALPARAISO	320,HILLCRESTAVE		23:00	23:00	EMP	NCCUT15	OCTS	3.32	AM	TD		1	64	22:50	23:15	GEN
14085	1694752	6/1/2017	DEM-DEM/	Whitfield,Tonya	MurphyExpr	NICEVILLE	VALPARAISO	320,HILLCRESTAVE		22:15	22:57	EMP	SCCUT24	OCTS	3.27	AM	TD		1	94	22:50	23:14	GEN
14085	1694753	6/1/2017	DEM-DEM/	Whitfield,Tonya	MurphyExpr	NICEVILLE	VALPARAISO	320,HILLCRESTAVE		23:00	23:00	EMP	NCCUT15	OCTS	3.5	AM	TD		1	70	22:57	23:14	GEN
14085	1694756	6/1/2017	DEM-DEM/	Barber,Mary	459,BRYNM/	MARYESTHI	FORTWALTONBE	WhiteWilsonMedic		11:15	11:28	MED	NCCUT8	OCTS	3.5	AM	TD		1	81	11:11	11:25	GEN
14085	1694757	6/1/2017	DEM-DEM/	Barber,Mary	459,BRYNM/	MARYESTHI	FORTWALTONBE	CapraSamuel,MD:1		13:12	13:12	MED	SCCUT11	OCTS	3.27	AM	TD		1	76	12:50	13:12	GEN
14085	1694760	6/2/2017	DEM-DEM/	Adams,Charles	110,DAVIDS	FORTWALT(	SHALIMAR	ShalimarProbation:		10:16	20:47	MED	SCCUT10	OCTS	4.76	AM	TD		2	47	10:07	10:30	GEN
14085	1694762	6/2/2017	DEM-DEM/	Adams,Charles	ShalimarPro	SHALIMAR	FORTWALTONBE	110,DAVIDST		12:28	12:43	MED	NCCUT8	OCTS	4.76	AM	TD		2	82	12:38	13:03	GEN
14085	1695827	6/5/2017	DEM-DEM/	Adams,Charles	110,DAVIDS	FORTWALT(	FORTWALTONBE	1034,MARWALTDR	9:15	9:25	MED	SCCUT17	OCTS	3.5	AM	TD		1	76	9:16	9:54	GEN
14085	1695830	6/5/2017	DEM-DEM/	Adams,Charles	110,DAVIDS	FORTWALT(	FORTWALTONBE	TheSpineInstitute:1	8:45	9:26	MED	SCCUT91	OCTS	3.27	AM	TD		1	33	8:56	9:07	GEN
14085	1695820	6/6/2017	DEM-DEM/	Adams,Charles	TheSpineIns	FORTWALT(	FORTWALTONBE	110,DAVIDST		10:30	10:25	MED	SCCUT22	OCTS	3.27	AM	TD		1	44	10:41	10:50	GEN
14085	1695822	6/6/2017	DEM-DEM/	Harris,Nathaniel	5,SANDALW	FORTWALT(	FORTWALTONBE	1785,FIMBLVD		12:15	12:54	EMP	SCCUT15	OCTS	3.5	AM	TD		1	8	12:24	12:57	GEN
14085	1695825	6/6/2017	DEM-DEM/	Harris,Nathaniel	5,SANDALW	FORTWALT(	FORTWALTONBE	1785,FIMBLVD		12:15	12:00	EMP	SCCUT29	OCTS	3.5	AM	TD		1	4	12:04	12:29	GEN
14085	1695828	6/6/2017	DEM-DEM/	Harris,Nathaniel	5,SANDALW	FORTWALT(	FORTWALTONBE	1785,FIMBLVD		12:15	12:00	EMP	SCCUT22	OCTS	3.27	AM	TD		1	61	12:02	12:25	GEN
14085	1695821	6/7/2017	DEM-DEM/	Harris,Nathaniel	5,SANDALW	FORTWALT(	FORTWALTONBE	1785,FIMBLVD		12:15	12:05	EMP	SCCUT10	OCTS	3.27	AM	TD		1	47	11:55	12:15	GEN
14085	1695823	6/7/2017	DEM-DEM/	Harris,Nathaniel	5,SANDALW	FORTWALT(	FORTWALTONBE	1785,FIMBLVD		12:15	12:15	EMP	SCCUT17	OCTS	3.5	AM	TD		1	76	12:15	12:31	GEN
14085	1695826	6/7/2017	DEM-DEM/	Harris,Nathaniel	5,SANDALW	FORTWALT(	FORTWALTONBE	1785,FIMBLVD		12:15	12:32	EMP	SCCUT15	OCTS	3.5	AM	TD		1	8	12:41	13:01	GEN
14085	1695829	6/7/2017	DEM-DEM/	Harris,Nathaniel	1785,FIMBL\	FORTWALT(	FORTWALTONBE	5,SANDALWOODDR		22:00	22:00	EMP	SCCUT24	OCTS	3.27	AM	TD		1	43	22:00	22:28	GEN
14085	1698040	6/9/2017	DEM-DEM/	Harris,Nathaniel	1785,FIMBL\	FORTWALT(	FORTWALTONBE	5,SANDALWOODDR		22:00	22:02	EMP	sccut24b[Int	OCTS	3.27	AM	TD		1	87	21:59	22:24	GEN
14085	1698042	6/9/2017	DEM-DEM/	Harris,Nathaniel	1785,FIMBL\	FORTWALT(	FORTWALTONBE	5,SANDALWOODDR		22:00	22:00	EMP	SCCUT24B[Ir	OCTS	4.09	AM	TD		1	33	22:00	22:21	GEN
14085	1698043	6/9/2017	DEM-DEM/	Harris,Nathaniel	1785,FIMBL\	FORTWALT(	FORTWALTONBE	5,SANDALWOODDR		22:00	22:00	EMP	SCCUT24B[Ir	OCTS	3.27	AM	TD		1	44	21:52	22:11	GEN
14085	1698044	6/9/2017	DEM-DEM/	Harris,Nathaniel	1785,FIMBL\	FORTWALT(	FORTWALTONBE	5,SANDALWOODDR		22:00	22:00	EMP	SCCUT24B[Ir	OCTS	3.27	AM	TD		1	41	21:57	22:11	GEN
14085	1698045	6/9/2017	STA-STAND	Jerome,Elizabeth	102,CHICAG(	FORTWALT(	FORTWALTONBE	Whataburger(Eglin)	6:45	6:42	EMP	SCCUT15	OCTS	2.83	AM	TD		1	8	6:40	7:03	GEN
14085	1698046	6/10/2017	STA-STAND	Jerome,Elizabeth	102,CHICAG(	FORTWALT(	FORTWALTONBE	Whataburger(Eglin)	6:45	7:16	EMP	SCCUT91	OCTS	4.76	AM	TD		2	33	7:00	7:18	GEN
14085	1698047	6/10/2017	STA-STAND	Jerome,Elizabeth	102,CHICAG(	FORTWALT(	FORTWALTONBE	Whataburger(Eglin)	6:45	6:38	EMP	SCCUT26	OCTS	4.76	AM	TD		2	71	6:35	6:51	GEN
14085	1699022	6/12/2017	STA-STAND	Jerome,Elizabeth	102,CHICAG(	FORTWALT(	FORTWALTONBE	Whataburger(Eglin)	6:45	6:30	EMP	sccut3	OCTS	3.27	AM	TD		1	73	6:22	6:35	GEN
14085	1699023	6/12/2017	STA-STAND	Jerome,Elizabeth	102,CHICAG(	FORTWALT(	FORTWALTONBE	Whataburger(Eglin)	6:45	6:30	EMP	SCCUT29	OCTS	2.83	AM	TD		1	98	6:14	6:25	GEN
14085	1699024	6/12/2017	STA-STAND	Jerome,Elizabeth	102,CHICAG(	FORTWALT(	FORTWALTONBE	Whataburger(Eglin)	6:45	6:42	EMP	SCCUT15	OCTS	1.89	AM	TD		1	8	6:31	6:40	GEN
14085	1699025	6/12/2017	STA-STAND	Jerome,Elizabeth	102,CHICAG(	FORTWALT(	FORTWALTONBE	Whataburger(Eglin)	6:45	7:55	EMP	SCCUT16	OCTS	3.03	AM	TD		1	31	6:20	6:28	GEN
14085	1699026	6/12/2017	STA-STAND	Jerome,Elizabeth	102,CHICAG(	FORTWALT(	FORTWALTONBE	Whataburger(Eglin)	6:45	6:53	EMP	SCCUT22	OCTS	3.27	AM	TD		1	71	6:42	6:50	GEN
14085	1699027	6/12/2017	STA-STAND	Jerome,Elizabeth	102,CHICAG(	FORTWALT(	FORTWALTONBE	Whataburger(Eglin)	6:45	6:56	EMP	SCCUT4	OCTS	3.27	AM	TD		1	96	6:51	6:57	GEN
14085	1699028	6/13/2017	STA-STAND	Jerome,Elizabeth	102,CHICAG(	FORTWALT(	FORTWALTONBE	Whataburger(Eglin)	6:45	6:30	EMP	SCCUT13	OCTS	3.27	AM	TD		1	4	6:40	6:46	GEN
14085	1699029	6/13/2017	STA-STAND	Jerome,Elizabeth	102,CHICAG(	FORTWALT(	FORTWALTONBE	Whataburger(Eglin)	6:45	6:22	EMP	SCCUT22	OCTS	3.5	AM	TD		1	44	6:54	7:00	GEN
14085	1699030	6/13/2017	STA-STAND	Jerome,Elizabeth	102,CHICAG(	FORTWALT(	FORTWALTONBE	Whataburger(Eglin)	6:45	6:30	EMP	SCCUT29	OCTS	3.5	AM	TD		1	4	6:39	6:44	GEN
14085	1699031	6/13/2017	STA-STAND	Jerome,Elizabeth	102,CHICAG(	FORTWALT(	FORTWALTONBE	Whataburger(Eglin)	6:45	7:05	EMP	SCCUT91	OCTS	3.27	AM	TD		1	33	6:41	6:46	GEN
14085	1700870	6/15/2017	STA-STAND	Jerome,Elizabeth	Whataburge	FORTWALT(	SHALIMAR	HawthorneHouse:1		10:00	10:21	EMP	SCCUT16	OCTS	3.27	AM	TD		1	31	10:05	10:30	GEN
14085	1700872	6/15/2017	STA-STAND	Jerome,Elizabeth	Whataburge	FORTWALT(	SHALIMAR	HawthorneHouse:1		10:00	10:06	EMP	SCCUT18	OCTS	3.5	AM	TD		1	3	10:14	10:38	GEN
14085	1700874	6/15/2017	STA-STAND	Jerome,Elizabeth	Whataburge	FORTWALT(	SHALIMAR	HawthorneHouse:1		10:00	17:35	EMP	SCCUT91	OCTS	3.5	AM	TD		1	33	9:45	10:05	GEN
14085	1700876	6/15/2017	STA-STAND	Jerome,Elizabeth	Whataburge	FORTWALT(	SHALIMAR	HawthorneHouse:1		10:00	10:00	EMP	SCCUT15	OCTS	3.27	AM	TD		1	8	10:00	10:20	GEN
14085	1700871	6/16/2017	STA-STAND	Jerome,Elizabeth	Whataburge	FORTWALT(	SHALIMAR	HawthorneHouse:1		10:00	10:03	EMP	NCCUT3	OCTS	4.76	AM	TD		2	80	10:05	10:22	GEN
14085	1700875	6/16/2017	STA-STAND	Jerome,Elizabeth	Whataburge	FORTWALT(	SHALIMAR	HawthorneHouse:1		10:00	10:15	EMP	SCCUT11	OCTS	3.5	AM	TD		1	31	9:56	10:12	GEN
14085	1702334	6/19/2017	STA-STAND	Jerome,Elizabeth	Whataburge	FORTWALT(	SHALIMAR	HawthorneHouse:1		10:00	10:00	EMP	SCCUT4	OCTS	3.27	AM	TD		1	96	10:00	10:15	GEN
14085	1702338	6/19/2017	STA-STAND	Jerome,Elizabeth	Whataburge	FORTWALT(	SHALIMAR	HawthorneHouse:1		10:00	10:02	EMP	SCCUT25	OCTS	3.5	AM	TD		1	95	10:13	10:27	GEN
14085	1702342	6/19/2017	STA-STAND	Jerome,Elizabeth	Whataburge	FORTWALT(	SHALIMAR	HawthorneHouse:1		10:00	10:34	EMP	NCCUT9	OCTS	3.5	AM	TD		1	62	10:38	10:51	GEN
14085	1702346	6/19/2017	STA-STAND	Jerome,Elizabeth	Whataburge	FORTWALT(	SHALIMAR	HawthorneHouse:1		10:00	17:46	EMP	SCCUT27	OCTS	3.27	AM	TD		1	6	10:12	10:24	GEN
14085	1702335	6/20/2017	STA-STAND	Jerome,Elizabeth	Whataburge	FORTWALT(	SHALIMAR	HawthorneHouse:1		10:00	10:43	EMP	SCCUT16	OCTS	3.27	AM	TD		1	31	9:59	10:10	GEN
14085	1702339	6/20/2017	STA-STAND	Jerome,Elizabeth	Whataburge	FORTWALT(	SHALIMAR	HawthorneHouse:1		10:00	10:10	EMP	SCCUT22	OCTS	3.5	AM	TD		1	44	10:22	10:31	GEN
14085	1702343	6/20/2017	STA-STAND	Jerome,Elizabeth	102,CHICAG(	FORTWALT(	SHALIMAR	HawthorneHouse:1		10:15	10:00	EMP	SCCUT27	OCTS	3.5	AM	TD		1	31	9:35	10:10	GEN
14085	1702348	6/20/2017	STA-STAND	Jerome,Elizabeth	102,CHICAG(	FORTWALT(	SHALIMAR	HawthorneHouse:1		10:15	10:04	EMP	SCCUT91	OCTS	3.27	AM	TD		1	33	9:57	10:18	GEN
14085	1702337	6/22/2017	STA-STAND	Jerome,Elizabeth	102,CHICAG(	FORTWALT(	SHALIMAR	HawthorneHouse:1		10:15	12:41	EMP	SCCUT4	OCTS	4.76	AM	TD		2	31	10:15	10:31	GEN
14085	1702345	6/22/2017	STA-STAND	Jerome,Elizabeth	102,CHICAG(	FORTWALT(	SHALIMAR	HawthorneHouse:1		10:15	10:00	EMP	NCCUT14	OCTS	4.76	AM	TD		2	88	10:04	10:20	GEN
14085	1704619	6/24/2017	STA-STAND	Jerome,Elizabeth	102,CHICAG(	FORTWALT(	SHALIMAR	HawthorneHouse:1		10:15	10:22	EMP	NCCUT8	OCTS	4.76	AM	TD		2	83	10:14	10:29	GEN
14085	1704620	6/24/2017	STA-STAND	Jerome,Elizabeth	102,CHICAG(	FORTWALT(	SHALIMAR	HawthorneHouse:1		10:15	10:15	EMP	SCCUT17	OCTS	4.76	AM	TD		2	75	10:11	10:25	GEN
14085	1705122	6/27/2017	DEM-DEM/	Causey,Judy	1002,HOLTC	FORTWALT(	EGLINAFB	VAClinic:100,VETER	7:45	7:30	MED	SCCUT15	OCTS	3.27	AM	TD		1	8	8:01	8:21	GEN
14085	1705125	6/27/2017	DEM-DEM/	Causey,Judy	VAClinic:100	EGLINAFB	FORTWALTONBE	1002,HOLTONAVE		11:45	12:00	MED	SCCUT4	OCTS	3.5	AM	TD		1	95	11:45	12:27	GEN
14085	1705128	6/27/2017	STA-STAND	Jerome,Elizabeth	Hawthorne+	SHALIMAR	FORTWALTONBE	102,CHICAGOAVESE		19:30	19:47	EMP	SCCUT7	OCTS	3.5	AM	TD		1	94	19:12	19:51	GEN
14085	1705131	6/27/2017	STA-STAND	Jerome,Elizabeth	Hawthorne+	SHALIMAR	FORTWALTONBE	102,CHICAGOAVESE		19:30	19:30	EMP	SCCUT28	OCTS	3.27	AM	TD		1	75	19:11	19:47	GEN
14085	1705887	6/28/2017	STA-STAND	Jerome,Elizabeth	Hawthorne+	SHALIMAR	FORTWALTONBE	102,CHICAGOAVESE		19:30	19:30	EMP	SCCUT28	OCTS	3.27	AM	TD		1	94	19:11	19:47	GEN
14085	1705888	6/28/2017	STA-STAND	Jerome,Elizabeth	Hawthorne+	SHALIMAR	FORTWALTONBE	102,CHICAGOAVESE		19:30	19:30	EMP	SCCUT28	OCTS	2.83	AM	TD		1	98	19:14	19:45	GEN
14085	1705890	6/28/2017	STA-STAND	Jerome,Elizabeth	Hawthorne+	SHALIMAR	FORTWALTONBE	102,CHICAGOAVESE		19:30	19:30	EMP	SCCUT28	OCTS	3.27	AM	TD		1	98	19:14	19:44	GEN
14085	1705891	6/28/2017	STA-STAND	Jerome,Elizabeth	Hawthorne+	SHALIMAR	FORTWALTONBE	102,CHICAGOAVESE		19:30	19:30	EMP	SCCUT28	OCTS	3.27	AM	TD		1	60	19:15	19:43	GEN
14085	1705123	6/29/2017	STA-STAND	Jerome,Elizabeth	Hawthorne+	SHALIMAR	FORTWALTONBE	102,CHICAGOAVESE		19:30	19:30	EMP	SCCUT28	OCTS	3.27	AM	TD		1	75	19:21	19:47	GEN
14085	1705126	6/29/2017	STA-STAND	Jerome,Elizabeth	Hawthorne+	SHALIMAR	FORTWALTONBE	102,CHICAGOAVESE		19:30	19:30	EMP	SCCUT28	OCTS	3.5	AM	TD		1	73	19:14	19:40	GEN
14085	1705129	6/29/2017	STA-STAND	Jerome,Elizabeth	Hawthorne+	SHALIMAR	FORTWALTONBE	102,CHICAGOAVESE		19:30	19:30	EMP	SCCUT28	OCTS	3.5	AM	TD		1	60	19:15	19:41	GEN
14085	1705132	6/29/2017	STA-STAND	Jerome,Elizabeth	Hawthorne+	SHALIMAR	FORTWALTONBE	102,CHICAGOAVESE		19:30	19:30	EMP	SCCUT18	OCTS	3.27	AM	TD		1	6	19:20	19:45	GEN
14085	1705124	6/30/2017	STA-STAND	Jerome,Elizabeth	Hawthorne+	SHALIMAR	FORTWALTONBE	102,CHICAGOAVESE		19:30	19:30	EMP	SCCUT28	OCTS	3.27	AM	TD		1	41	19:23	19:48	GEN
14085	1705127	6/30/2017	STA-STAND	Jerome,Elizabeth	Hawthorne+	SHALIMAR	FORTWALTONBE	102,CHICAGOAVESE		19:30	19:30	EMP	SCCUT28	OCTS	3.5	AM	TD		1	60	19:23	19:47	GEN
14085	1705130	6/30/2017	STA-STAND	Jerome,Elizabeth	Hawthorne+	SHALIMAR	FORTWALTONBE	102,CHICAGOAVESE		19:30	19:30	EMP	SCCUT28	OCTS	3.5	AM	TD		1	87	19:18	19:41	GEN
14085	1705133	6/30/2017	STA-STAND	Jerome,Elizabeth	Hawthorne+	SHALIMAR	FORTWALTONBE	102,CHICAGOAVESE		19:30	19:30	EMP	SCCUT28	OCTS	3.27	AM	TD		1	44	19:27	19:46	GEN
14260	1695635	6/5/2017	STA-STAND	Jerome,Elizabeth	Hawthorne+	SHALIMAR	FORTWALTONBE	102,CHICAGOAVESE		19:30	19:30	EMP	SCCUT18	OCTS	12.65	AM	TD		5	5	19:25	19:38	GEN
14260	1695636	6/5/2017	STA-STAND	Jerome,Elizabeth	Hawthorne+	SHALIMAR	FORTWALTONBE	102,CHICAGOAVESE		19:30	19:30	EMP	SCCUT24	OCTS	12.65	AM	TD		5	95	19:36	19:42	GEN
14260	1698464	6/12/2017	STA-STAND	Watkins,Demetria	315,SIKESCI	FORTWALT(	FORTWALTONBE	HealthDepartment(	7:00	7:00	EMP	NCCUT2	OCTS	12.7	AM	TD		5	63	6:43	7:14	GEN
14260	1698465	6/12/2017	STA-STAND	Watkins,Demetria	315,SIKESCI	FORTWALT(	FORTWALTONBE	HealthDepartment(	7:00	7:00	EMP	NCCUT17	OCTS	12.7	AM	TD		5	81	6:52	7:22	GEN
14260	1697391	6/13/2017	STA-STAND	Watkins,Demetria	315,SIKESCI	FORTWALT(	FORTWALTONBE	HealthDepartment(	7:00	7:21	EMP	SCCUT91	OCTS	12.68	AM	TD		5	33	6:55	7:21	GEN
14260	1701621	6/20/2017	MAC-MOT+	Watkins,Demetria	HealthDepar	FORTWALT(	FORTWALTONBE	315,SIKESCIRNW		16:30	16:30	DC	SCCUT17	OCTS	12.81	AM	TD		5	9	16:15	16:38	GEN
14260	1701622	6/20/2017	MAC-MOT+	Watkins,Demetria	315,SIKESCI	FORTWALT(	FORTWALTONBE	HealthDepartment(	7:10	7:10	EMP	SCCUT16	OCTS	12.7	AM	TD		5	31	6:55	7:16	GEN
14260	1704515	6/26/2017	MAC-MOT+	Watkins,Demetria	HealthDepar	FORTWALT(	FORTWALTONBE	315,SIKESCIRNW		18:00	18:19	EMP	SCCUT17	OCTS	12.73	AM	TD		5	87	17:57	18:17	GEN
14260	1704516	6/26/2017	STA-STAND	Watkins,Demetria	315,SIKESCI	FORTWALT(	FORTWALTONBE	HealthDepartment(	7:00	7:00	EMP	SCCUT91	OCTS	12.73	AM	TD		5	33	6:53	7:12	GEN
14260	1706266	6/29/2017	MAC-MOT+	Watkins,Demetria	315,SIKESCI	FORTWALT(	FORTWALTONBE	HealthDepartment(	7:10	7:28	EMP	SCCUT91	OCTS	4.51	AM	TD		2	33	7:07	7:25	GEN
14260	1706267	6/29/2017	MAC-MOT+	Watkins,Demetria	HealthDepar	FORTWALT(	FORTWALTONBE	315,SIKESCIRNW		18:00	18:00	DC	SCCUT17B[Ir	OCTS	4.51	AM	TD		2	4	18:00	18:15	GEN
14274	1692807	6/1/2017	STA-STAND	Watkins,Demetria	315,SIKESCI	FORTWALT(	FORTWALTONBE	HealthDepartment(	7:00	7:00	EMP	SCCUT15	OCTS	4.78	AM	TD		2	8	6:57	7:11	GEN
14274	1692808	6/1/2017	STA-STAND	Watkins,Demetria	315,SIKESCI	FORTWALT(	FORTWALTONBE	HealthDepartment(	7:00	7:09	EMP	SCCUT15	OCTS	4.78	AM	TD		2	8	7:02	7:16	GEN
14274	1693915	6/5/2017	MAC-MOT+	Watkins,Demetria	315,SIKESCI	FORTWALT(	FORTWALTONBE	HealthDepartment(	7:10	7:26	EMP	NCCUT9	OCTS	4.78	AM	TD		2	62	7:16	7:29	GEN
14274	1693916	6/5/2017	MAC-MOT+	Watkins,Demetria	315,SIKESCI	FORTWALT(	FORTWALTONBE	HealthDepartment(	7:10	7:10	EMP	SCCUT10	OCTS	4.78	AM	TD		2	41	7:18	7:28	GEN
14274	1694169	6/6/2017	STA-STAND	Watkins,Demetria	315,SIKESCI	FORTWALT(	FORTWALTONBE	HealthDepartment(	7:00	7:19	EMP	SCCUT22	OCTS	4.78	AM	TD		2	61	7:02	7:12	GEN
14274	1694170	6/6/2017	MAC-MOT+	Watkins,Demetria	315,SIKESCI	FORTWALT(	FORTWALTONBE	HealthDepartment(	7:10	7:27	EMP	SCCUT26	OCTS	4.78	AM	TD		2	71	7:12	7:22	GEN
14274	1694860	6/7/2017	STA-STAND	Watkins,Demetria	315,SIKESCI	FORTWALT(	FORTWALTONBE	HealthDepartment(	7:00	7:09	EMP	SCCUT10	OCTS	4.78	AM	TD		2	47	6:57	7:05	GEN
14274	1698519	6/10/2017	MAC-MOT+	Watkins,Demetria	315,SIKESCI	FORTWALT(	FORTWALTONBE	HealthDepartment(	7:10	7:25	EMP	SCCUT91	OCTS	4.78	AM	TD		2	33	7:12	7:35	GEN
14274	1698512	6/12/2017	MAC-MOT+	Watkins,Demetria	315,SIKESCI	FORTWALT(	FORTWALTONBE	HealthDepartment(	7:10	7:25	EMP	SCCUT16	OCTS	4.78	AM	TD		2	31	7:20	7:41	GEN
14274	1698520	6/12/2017	MAC-MOT+	Watkins,Demetria	315,SIKESCI	FORTWALT(	FORTWALTONBE	HealthDepartment(	7:10	7:22	EMP	SCCUT91	OCTS	4.78	AM	TD		2	33	7:27	7:37	GEN
14274	1698513	6/13/2017	STA-STAND	Watkins,Demetria	315,SIKESCI	FORTWALT(	FORTWALTONBE	HealthDepartment(	7:00	7:00	EMP	SHOOTER1	OCTS	4.78	AM	TD		2	6	7:30	7:36	GEN
14274	1698521	6/13/2017	MAC-MOT+	Watkins,Demetria	HealthDepar	FORTWALT(	FORTWALTONBE	312,PELHAMRD		15:00	15:27	EMP	SCCUT27	OCTS	4.78	AM	TD		2	31	14:40	15:10	GEN
14274	1698514	6/14/2017	MAC-MOT+	Watkins,Demetria	HealthDepar	FORTWALT(	FORTWALTONBE	312,PELHAMRD		15:00	15:00	EMP	NCCUT16	OCTS	4.78	AM	TD		2	34	14:46	15:13	GEN
14274	1698522	6/14/2017	MAC-MOT+	Watkins,Demetria	HealthDepar	FORTWALT(	FORTWALTONBE	312,PELHAMRD		16:30	16:30	EMP	SCCUT24	OCTS	4.78	AM	TD		2	44	16:20	16:46	GEN

14274	1699187	6/17/2017	MAC-MOTH	Watkins,Demetria	HealthDepar	FORTWALTC	FORTWALTONBE	312,PELHAMRD		16:30	16:30	EMP	SCCUT17	OCTS	4.78	AM	TD	2	96	16:24	16:42	GEN
14274	1699188	6/17/2017	MAC-MOTH	Watkins,Demetria	HealthDepar	FORTWALTC	FORTWALTONBE	312,PELHAMRD		16:30	16:30	EMP	NCCUT12	OCTS	4.78	AM	TD	2	32	16:30	16:44	GEN
14274	1699936	6/19/2017	MAC-MOTH	Watkins,Demetria	HealthDepar	FORTWALTC	FORTWALTONBE	312,PELHAMRD		16:30	16:30	EMP	SCCUT17	OCTS	4.78	AM	TD	2	60	16:30	16:42	GEN
14274	1699937	6/19/2017	MAC-MOTH	Watkins,Demetria	HealthDepar	FORTWALTC	FORTWALTONBE	312,PELHAMRD		15:00	15:00	EMP	SCCUT17	OCTS	4.78	AM	TD	2	61	15:00	15:11	GEN
14274	1700511	6/20/2017	MAC-MOTH	Watkins,Demetria	HealthDepar	FORTWALTC	FORTWALTONBE	312,PELHAMRD		18:00	18:00	EMP	NCCUT12	OCTS	4.78	AM	TD	2	34	18:00	18:08	GEN
14274	1700512	6/20/2017	MAC-MOTH	Watkins,Demetria	HealthDepar	FORTWALTC	FORTWALTONBE	312,PELHAMRD		16:30	17:33	EMP	SCCUT17	OCTS	4.78	AM	TD	2	61	16:37	16:55	GEN
14274	1700956	6/21/2017	MAC-MOTH	Watkins,Demetria	HealthDepar	FORTWALTC	FORTWALTONBE	312,PELHAMRD		16:30	16:42	EMP	SCCUT17	OCTS	4.78	AM	TD	2	41	16:31	16:50	GEN
14274	1700957	6/21/2017	MAC-MOTH	Watkins,Demetria	HealthDepar	FORTWALTC	FORTWALTONBE	DynamicPain&Welli		13:30	13:51	EMP	SCCUT10	OCTS	4.78	AM	TD	2	41	13:45	14:00	GEN
14274	1702468	6/24/2017	DEM-DEMA	Freeman,Terrell	100,8THAVE	SHALIMAR	MARYESTHER	208,MARYESTHERB		10:48	10:30	MED	SCCUT16	OCTS	4.78	AM	TD	2	60	10:30	11:50	GEN
14274	1702609	6/26/2017	DEM-DEMA	Freeman,Terrell	208,MARYES	MARYESTHE	SHALIMAR	100,8THAVE		12:15	12:23	MED	SCCUT18	OCTS	4.78	AM	TD	2	44	12:00	13:21	GEN
14274	1702610	6/26/2017	OUT-OUTO	Freeman,Terrell	100,8THAVE	SHALIMAR	PENSACOLA	PensacolaPainSpeci		7:45	7:42	MED	SCCUT26	OCTS	4.78	AM	TD	2	76	7:44	9:06	GEN
14274	1703299	6/27/2017	OUT-OUTO	Freeman,Terrell	PensacolaPa	PENSACOLA	SHALIMAR	100,8THAVE		9:45	9:35	MED	SCCUT26	OCTS	4.78	AM	TD	2	76	9:50	11:06	GEN
14274	1703300	6/27/2017	MAC-MOTH	Dawson,Margaret	ChildCareNe	FORTWALTC	FORTWALTONBE	40,WINDHAMAVESI		16:29	16:29	DC	SCCUT24	OCTS	4.78	AM	TD	2	33	16:16	16:29	GEN
14274	1703750	6/28/2017	GRP-GROU	Dawson,Margaret	714,NAVYST	FORTWALTC	FORTWALTONBE	Children'sCenter:34		10:30	10:41	DC	SCCUT21	OCTS	4.78	AM	TD	2	44	10:00	10:16	GEN
14439	1697947	6/13/2017	MAC-MOTH	Dawson,Margaret	714,NAVYST	FORTWALTC	FORTWALTONBE	Children'sCenter:34	8:00		9:13	DC	SCCUT91	OCTS	18.51	AM	TD	7	33	7:20	7:33	GEN
14439	1697948	6/13/2017	MAC-MOTH	Dawson,Margaret	714,NAVYST	FORTWALTC	FORTWALTONBE	Children'sCenter:34	8:00		8:18	DC	SCCUT91	OCTS	18.51	AM	TD	7	33	8:00	8:13	GEN
14439	1706261	6/30/2017	MAC-MOTH	Dawson,Margaret	714,NAVYST	FORTWALTC	FORTWALTONBE	Children'sCenter:34	8:00		8:21	DC	SCCUT21	OCTS	18.51	AM	TD	7	61	8:12	8:23	GEN
14461	1692783	6/1/2017	MAC-MOTH	Dawson,Margaret	Children'sCe	FORTWALTC	FORTWALTONBE	714,NAVYST		16:58	17:04	DC	NCCUT6	OCTS	3.37	AM	TD	1	6	16:58	17:06	GEN
14461	1692784	6/1/2017	MAC-MOTH	Dawson,Margaret	Children'sCe	FORTWALTC	FORTWALTONBE	714,NAVYST	8:44		16:20	DC	SCCUT27	OCTS	3.37	AM	TD	1	43	16:20	16:33	GEN
14461	1693754	6/3/2017	MAC-MOTH	Dawson,Margaret	714,NAVYST	FORTWALTC	FORTWALTONBE	ChildCareNetwork(J	8:00		8:11	SCP	SCCUT91	OCTS	3.37	AM	TD	1	33	8:05	8:28	GEN
14461	1693755	6/3/2017	MAC-MOTH	Dawson,Margaret	714,NAVYST	FORTWALTC	FORTWALTONBE	ChildCareNetwork(J	8:00		8:15	SCP	SCCUT91	OCTS	3.37	AM	TD	1	33	8:05	8:26	GEN
14461	1694144	6/6/2017	MAC-MOTH	Dawson,Margaret	714,NAVYST	FORTWALTC	FORTWALTONBE	ChildCareNetwork(J	8:00		8:00	DC	SCCUT16	OCTS	3.37	AM	TD	1	31	8:02	8:20	GEN
14461	1694145	6/6/2017	MAC-MOTH	Dawson,Margaret	714,NAVYST	FORTWALTC	FORTWALTONBE	ChildCareNetwork(J	8:00		8:04	SCP	SCCUT91	OCTS	3.37	AM	TD	1	33	7:35	7:52	GEN
14461	1695312	6/8/2017	MAC-MOTH	Dawson,Margaret	ChildCareNe	FORTWALTC	FORTWALTONBE	714,NAVYST		16:29	16:31	DC	NCCUT12	OCTS	3.37	AM	TD	1	34	16:10	16:25	GEN
14461	1695313	6/8/2017	MAC-MOTH	Dawson,Margaret	714,NAVYST	FORTWALTC	FORTWALTONBE	ChildCareNetwork(J	8:00		8:11	SCP	SCCUT29	OCTS	3.37	AM	TD	1	96	8:14	8:27	GEN
14461	1696489	6/10/2017	MAC-MOTH	Dawson,Margaret	ChildCareNe	FORTWALTC	FORTWALTONBE	714,NAVYST		16:29	16:29	DC	SCCUT27	OCTS	3.37	AM	TD	1	94	16:21	16:34	GEN
14461	1696490	6/10/2017	MAC-MOTH	Dawson,Margaret	ChildCareNe	FORTWALTC	FORTWALTONBE	714,NAVYST		16:29	16:29	DC	SCCUT91	OCTS	3.37	AM	TD	1	33	7:54	8:06	GEN
14461	1697217	6/13/2017	MAC-MOTH	Dawson,Margaret	ChildCareNe	FORTWALTC	FORTWALTONBE	714,NAVYST		16:29	16:33	DC	SCCUT91	OCTS	3.37	AM	TD	1	33	8:20	8:31	GEN
14461	1697218	6/13/2017	MAC-MOTH	Dawson,Margaret	ChildCareNe	FORTWALTC	FORTWALTONBE	714,NAVYST		16:29	16:29	DC	SCCUT28	OCTS	3.37	AM	TD	1	41	16:15	16:26	GEN
14461	1698101	6/15/2017	MAC-MOTH	Dawson,Margaret	ChildCareNe	FORTWALTC	FORTWALTONBE	714,NAVYST		16:29	16:53	DC	SCCUT17	OCTS	3.37	AM	TD	1	87	16:15	16:26	GEN
14461	1698102	6/15/2017	MAC-MOTH	Dawson,Margaret	714,NAVYST	FORTWALTC	FORTWALTONBE	ChildCareNetwork(J	8:00		8:15	SCP	SCCUT91	OCTS	3.37	AM	TD	1	33	8:01	8:44	GEN
14461	1699183	6/17/2017	MAC-MOTH	Dawson,Margaret	714,NAVYST	FORTWALTC	FORTWALTONBE	ChildCareNetwork(J	8:00		8:01	SCP	SCCUT15	OCTS	3.37	AM	TD	1	61	7:54	8:34	GEN
14461	1699184	6/17/2017	MAC-MOTH	Dawson,Margaret	ChildCareNe	FORTWALTC	FORTWALTONBE	714,NAVYST		16:29	16:29	DC	SCCUT24	OCTS	3.37	AM	TD	1	94	16:32	17:03	GEN
14461	1700491	6/20/2017	MAC-MOTH	Dawson,Margaret	ChildCareNe	FORTWALTC	FORTWALTONBE	714,NAVYST		16:29	18:37	DC	SCCUT27	OCTS	3.37	AM	TD	1	94	16:21	16:45	GEN
14461	1700492	6/20/2017	MAC-MOTH	Dawson,Margaret	714,NAVYST	FORTWALTC	FORTWALTONBE	ChildCareNetwork(J	8:00		9:13	EMP	SCCUT26	OCTS	3.37	AM	TD	1	87	8:17	8:38	GEN
14461	1701414	6/22/2017	MAC-MOTH	Dawson,Margaret	714,NAVYST	FORTWALTC	FORTWALTONBE	ChildCareNetwork(J	8:00		8:18	SCP	SCCUT91	OCTS	3.37	AM	TD	1	33	8:16	8:36	GEN
14461	1701415	6/22/2017	MAC-MOTH	Dawson,Margaret	714,NAVYST	FORTWALTC	FORTWALTONBE	ChildCareNetwork(J	8:00		13:24	SCP	SCCUT23	OCTS	3.37	AM	TD	1	73	8:39	8:59	GEN
14461	1702463	6/24/2017	MAC-MOTH	Dawson,Margaret	ChildCareNe	FORTWALTC	FORTWALTONBE	714,NAVYST		16:29	16:29	DC	SCCUT24	OCTS	3.37	AM	TD	1	43	16:27	16:42	GEN
14461	1702464	6/24/2017	MAC-MOTH	Dawson,Margaret	ChildCareNe	FORTWALTC	FORTWALTONBE	714,NAVYST		16:29	17:11	DC	SCCUT27	OCTS	3.37	AM	TD	1	94	16:39	16:54	GEN
14461	1703279	6/27/2017	MAC-MOTH	Dawson,Margaret	714,NAVYST	FORTWALTC	FORTWALTONBE	ChildCareNetwork(J	8:00		9:01	SCP	SCCUT10	OCTS	3.37	AM	TD	1	47	8:30	8:45	GEN
14461	1703280	6/27/2017	MAC-MOTH	Dawson,Margaret	714,NAVYST	FORTWALTC	FORTWALTONBE	ChildCareNetwork(J		16:29	17:18	EMP	SCCUT27	OCTS	3.37	AM	TD	1	43	17:11	17:23	GEN
14461	1704244	6/29/2017	MAC-MOTH	Dawson,Margaret	ChildCareNe	FORTWALTC	FORTWALTONBE	714,NAVYST		16:29	17:10	DC	SCCUT27	OCTS	3.37	AM	TD	1	31	16:40	16:50	GEN
14461	1704245	6/29/2017	MAC-MOTH	Dawson,Margaret	40,WINDHAI	FORTWALTC	FORTWALTONBE	Children'sCenter:34	8:00		8:00	DC	sccut3	OCTS	3.37	AM	TD	1	75	8:01	8:21	GEN
14574	1692999	6/1/2017	MAC-MOTH	Dawson,Margaret	40,WINDHAI	FORTWALTC	FORTWALTONBE	Children'sCenter:34	8:00		8:42	DC	SCCUT91	OCTS	17.86	AM	TD	7	33	8:07	8:21	GEN
14574	1693720	6/2/2017	MAC-MOTH	Dawson,Margaret	40,WINDHAI	FORTWALTC	FORTWALTONBE	Children'sCenter:34		16:00	16:00	DC	SCCUT24	OCTS	17.86	AM	TD	7	33	15:47	15:59	GEN
14574	1693721	6/2/2017	MAC-MOTH	Dawson,Margaret	40,WINDHAI	FORTWALTC	FORTWALTONBE	Children'sCenter:34		16:00	16:24	DC	SCCUT17	OCTS	17.86	AM	TD	7	87	15:53	16:05	GEN
14574	1695046	6/3/2017	MAC-MOTH	Dawson,Margaret	40,WINDHAI	FORTWALTC	FORTWALTONBE	Children'sCenter:34		16:00	16:02	DC	NCCUT12	OCTS	17.86	AM	TD	7	34	15:56	16:03	GEN
14574	1695047	6/3/2017	MAC-MOTH	Dawson,Margaret	40,WINDHAI	FORTWALTC	FORTWALTONBE	Children'sCenter:34		16:00	18:12	DC	SCCUT27	OCTS	17.86	AM	TD	7	94	16:08	16:12	GEN
14574	1695048	6/5/2017	MAC-MOTH	Dawson,Margaret	40,WINDHAI	FORTWALTC	FORTWALTONBE	Children'sCenter:34		16:00	16:39	DC	SCCUT27	OCTS	17.86	AM	TD	7	94	16:08	16:24	GEN
14574	1695049	6/5/2017	MAC-MOTH	Dawson,Margaret	40,WINDHAI	FORTWALTC	FORTWALTONBE	Children'sCenter:34		16:00	16:00	DC	SCCUT24	OCTS	17.86	AM	TD	7	43	16:05	16:17	GEN
14574	1696839	6/6/2017	MAC-MOTH	Dawson,Margaret	40,WINDHAI	FORTWALTC	FORTWALTONBE	Children'sCenter:34	8:00		8:10	DC	SCCUT15	OCTS	17.86	AM	TD	7	8	8:31	8:38	GEN
14574	1696841	6/6/2017	MAC-MOTH	Dawson,Margaret	Children'sCe	FORTWALTC	FORTWALTONBE	40,WINDHAMAVESI	8:44		8:52	DC	SCCUT91	OCTS	17.86	AM	TD	7	33	8:51	9:10	GEN
14574	1696845	6/8/2017	MAC-MOTH	Dawson,Margaret	40,WINDHAI	FORTWALTC	FORTWALTONBE	Children'sCenter:34		16:00	16:41	DC	SCCUT27	OCTS	17.86	AM	TD	7	31	16:05	16:15	GEN
14574	1696846	6/9/2017	MAC-MOTH	Dawson,Margaret	40,WINDHAI	FORTWALTC	FORTWALTONBE	Children'sCenter:34		16:00	16:02	DC	SCCUT27	OCTS	17.86	AM	TD	7	43	16:05	16:15	GEN
14574	1698799	6/14/2017	MAC-MOTH	Dawson,Margaret	Children'sCe	FORTWALTC	FORTWALTONBE	40,WINDHAMAVESI	8:44		8:44	DC	SCCUT15	OCTS	17.86	AM	TD	7	61	8:48	8:57	GEN
14574	1698802	6/14/2017	MAC-MOTH	Dawson,Margaret	Children'sCe	FORTWALTC	FORTWALTONBE	40,WINDHAMAVESI	8:44		9:22	DC	SCCUT10	OCTS	17.86	AM	TD	7	47	8:46	8:55	GEN
14574	1698800	6/15/2017	MAC-MOTH	Dawson,Margaret	Children'sCe	FORTWALTC	FORTWALTONBE	40,WINDHAMAVESI	8:44		8:44	DC	SCCUT91	OCTS	17.86	AM	TD	7	33	8:28	8:33	GEN
14574	1698804	6/16/2017	MAC-MOTH	Dawson,Margaret	Children'sCe	FORTWALTC	FORTWALTONBE	40,WINDHAMAVESI	8:44		8:44	DC	SCCUT29	OCTS	17.86	AM	TD	7	96	8:42	8:44	GEN
14574	1700147	6/17/2017	MAC-MOTH	Dawson,Margaret	40,WINDHAI	FORTWALTC	FORTWALTONBE	714,NAVYST	6:00		6:00	SCP	SCCUT13	OCTS	17.86	AM	TD	7	4	5:15	5:53	GEN
14574	1700148	6/17/2017	MAC-MOTH	Dawson,Margaret	40,WINDHAI	FORTWALTC	FORTWALTONBE	714,NAVYST	6:00		6:00	SCP	SCCUT91	OCTS	17.86	AM	TD	7	33	5:51	6:20	GEN
14574	1702911	6/24/2017	MAC-MOTH	Dawson,Margaret	40,WINDHAI	FORTWALTC	FORTWALTONBE	714,NAVYST	6:00		6:00	SCP	SCCUT91	OCTS	17.86	AM	TD	7	33	5:57	6:19	GEN
14574	1702912	6/24/2017	MAC-MOTH	Dawson,Margaret	40,WINDHAI	FORTWALTC	FORTWALTONBE	714,NAVYST	6:00		6:00	SCP	SCCUT91	OCTS	17.86	AM	TD	7	33	5:50	6:08	GEN
14574	1704963	6/29/2017	MAC-MOTH	Dawson,Margaret	40,WINDHAI	FORTWALTC	FORTWALTONBE	714,NAVYST	6:00		6:00	SCP	SCCUT15	OCTS	17.86	AM	TD	7	61	6:08	6:25	GEN
14574	1704965	6/29/2017	MAC-MOTH	Dawson,Margaret	40,WINDHAI	FORTWALTC	FORTWALTONBE	714,NAVYST	6:00		6:00	SCP	SCCUT23	OCTS	17.86	AM	TD	7	76	5:57	6:13	GEN
14574	1704966	6/30/2017	MAC-MOTH	Dawson,Margaret	40,WINDHAI	FORTWALTC	FORTWALTONBE	714,NAVYST	6:00		6:00	SCP	SCCUT91	OCTS	17.86	AM	TD	7	33	5:52	6:07	GEN
14597	1695610	6/5/2017	MAC-MOTH	Dawson,Margaret	40,WINDHAI	FORTWALTC	FORTWALTONBE	714,NAVYST	6:00		6:00	SCP	SCCUT21	OCTS	16.12	AM	TD	6	44	6:03	6:17	GEN
14597	1695611	6/5/2017	MAC-MOTH	Dawson,Margaret	40,WINDHAI	FORTWALTC	FORTWALTONBE	714,NAVYST	6:00		6:00	SCP	SCCUT26	OCTS	16.12	AM	TD	6	61	6:13	6:27	GEN
14597	1697025	6/6/2017	MAC-MOTH	Dawson,Margaret	40,WINDHAI	FORTWALTC	FORTWALTONBE	714,NAVYST	6:00		6:00	SCP	SCCUT23	OCTS	7.38	AM	TD	3	60	5:45	5:58	GEN
14597	1697026	6/6/2017	MAC-MOTH	Dawson,Margaret	40,WINDHAI	FORTWALTC	FORTWALTONBE	714,NAVYST	6:00		6:00	SCP	SCCUT91	OCTS	7.38	AM	TD	3	33	5:51	6:04	GEN
14597	1697816	6/8/2017	MAC-MOTH	Dawson,Margaret	40,WINDHAI	FORTWALTC	FORTWALTONBE	714,NAVYST	6:00		6:00	SCP	SCCUT15	OCTS	15.79	AM	TD	6	8	5:57	6:09	GEN
14597	1697817	6/8/2017	MAC-MOTH	Dawson,Margaret	40,WINDHAI	FORTWALTC	FORTWALTONBE	714,NAVYST	6:00		6:00	SCP	SCCUT91	OCTS	15.79	AM	TD	6	33	5:45	5:57	GEN
14933	1696294	6/6/2017	MAC-MOTH	Dawson,Margaret	40,WINDHAI	FORTWALTC	FORTWALTONBE	714,NAVYST	6:00		6:06	SCP	SCCUT26	OCTS	4.34	AM	TD	2	87	6:08	6:20	GEN
14933	1696295	6/6/2017	MAC-MOTH	Dawson,Margaret	40,WINDHAI	FORTWALTC	FORTWALTONBE	714,NAVYST	6:00		6:00	SCP	SCCUT91	OCTS	4.34	AM	TD	2	33	6:06	6:16	GEN
14933	1696296	6/7/2017	MAC-MOTH	Dawson,Margaret	714,NAVYST	FORTWALTC	FORTWALTONBE	40,WINDHAMAVESI		16:40	16:52	DC	SCCUT27	OCTS	4.81	AM	TD	2	94	16:35	17:52	GEN
14933	1696297	6/7/2017	STA-STAND	Wallace,Tamaralyr	8,FALCONRII	FORTWALTC	FORTWALTONBE	FreseniusMedicalCa		10:00	10:00	MED	SCCUT4	OCTS	4.81	AM	TD	2	75	10:00	10:42	DIA
14966	1696123	6/3/2017	STA-STAND	Wallace,Tamaralyr	8,FALCONRII	FORTWALTC	FORTWALTONBE	FreseniusMedicalCa		10:00	10:18	MED	SCCUT15	OCTS	11.98	AM	TD	4	8	10:14	10:46	DIA
14966	1693893	6/5/2017	STA-STAND	Wallace,Tamaralyr	8,FALCONRII	FORTWALTC	FORTWALTONBE	FreseniusMedicalCa		10:00	10:00	MED	SCCUT4	OCTS	11.98	AM	TD	4	95	9:56	10:20	DIA
14966	1694841	6/7/2017	STA-STAND	Wallace,Tamaralyr	8,FALCONRII	FORTWALTC	FORTWALTONBE	FreseniusMedicalCa		10:00	10:05	MED	SCCUT17	OCTS	11.98	AM	TD	4	96	9:57	10:12	DIA
14966	1695907	6/9/2017	STA-STAND	Wallace,Tamaralyr	8,FALCONRII	FORTWALTC	FORTWALTONBE	FreseniusMedicalCa		10:00	10:00	MED	SCCUT10	OCTS	11.98	AM	TD	4	47	9:51	10:05	DIA
14966	1696612	6/12/2017	STA-STAND	Wallace,Tamaralyr	8,FALCONRII	FORTWALTC	FORTWALTONBE	FreseniusMedicalCa		10:00	10:00	MED	SCCUT10	OCTS	11.98	AM	TD	4	47	9:57	10:04	DIA
14966	1700373	6/13/2017	STA-STAND	Wallace,Tamaralyr	8,FALCONRII	FORTWALTC	FORTWALTONBE	FreseniusMedicalCa		10:00	11:01	MED	SCCUT29	OCTS	11.98	AM	TD	4	83	10:14	10:21	DIA
14966	1700374	6/13/2017	STA-STAND	Wallace,Tamaralyr	8,FALCONRII	FORTWALTC	FORTWALTONBE	FreseniusMedicalCa		10:00	10:30	MED	SCCUT16	OCTS	11.98	AM	TD	4	31	11:20	11:28	DIA
14966	1697634	6/14/2017	STA-STAND	Wallace,Tamaralyr	FreseniusMe	FORTWALTC	FORTWALTONBE	8,FALCONRIDGELN		16:00	16:32	MED	SCCUT93	OCTS	11.98	AM	TD	4	9	16:00	17:42	DIA
14966	1700835	6/15/2017	STA-STAND	Wallace,Tamaralyr	FreseniusMe	FORTWALTC	FORTWALTONBE	8,FALCONRIDGELN		16:00	16:00	MED	NCCUT12	OCTS	12.18	AM	TD	4	34	15:58	16:33	DIA
14966	1700836	6/15/2017	STA-STAND	Wallace,Tamaralyr	FreseniusMe	FORTWALTC	FORTWALTONBE	8,FALCONRIDGELN		16:00	17:53	MED	NCCUT15	OCTS	12.18	AM	TD	4	70	16:02	16:28	DIA
14966	1698595	6/16/2017	STA-STAND	Wallace,Tamaralyr	FreseniusMe	FORTWALTC	FORTWALTONBE	8,FALCONRIDGELN		16:00	16:29	MED	NCCUT8	OCTS	11.98	AM	TD	4	81	16:03	16:20	DIA
14966	1699915	6/19/2017	STA-STAND	Wallace,Tamaralyr	FreseniusMe	FORTWALTC	FORTWALTONBE	8,FALCONRIDGELN		16:00	16:55	MED	NCCUT12	OCTS	11.98	AM	TD	4	34	16:39	16:47	DIA
14966	1700940	6/21/2017	STA-STAND	Wallace,Tamaralyr	FreseniusMe	FORTWALTC	FORTWALTONBE	8,FALCONRIDGELN		16:00	16:00	MED	SCCUT7	OCTS	11.98	AM	TD	4	89	15:33	15:41	DIA
14966	1701966	6/23/2017	STA-STAND	Wallace,Tamaralyr	FreseniusMe	FORTWALTC	FORTWALTONBE	8,FALCONRIDGELN		16:00	17:41	MED	SCCUT12	OCTS	11.98	AM	TD	4	47	15:51	15:58	DIA
14966	1702588	6/26/2017	DEM-DEMA	Werner,Teia	338,DUVALS	FORTWALTC	FORTWALTONBE	928,MARWALTDR		11:15	11:33	MED	SCCUT91	OCTS	11.98	AM	TD	4	33	11:38	11:57	GEN
14966	1705720	6/27/2017	DEM-DEMA	Werner,Teia	338,DUVALS	FORTWALTC	FORTWALTONBE	928,MARWALTDR		11:00	11:25	MED	SCCUT29	OCTS	11.98	AM	TD	4	94	11:05	11:16	GEN
14966	1705721	6/27/2017	DEM-DEMA	Werner,Teia	338,DUVALS	FORTWALTC	FORTWALTONBE	FWBMCPhysicalThe		11:15	11:48	MED	SCCUT16	OCTS	11.98	AM	TD	4	44	11:24	11:34	GEN
14966	1703733	6/28/2017	DEM-DEMA	Werner,Teia	338,DUVALS	FORTWALTC	FORTWALTONBE	FWBMCPhysicalThe		11:15	11:21	MED	SCCUT18	OCTS	11.98	AM	TD	4	44	11:24	11:32	GEN
14966	1704709	6/30/2017	DEM-DEMA	Werner,Teia	338,DUVALS	FORTWALTC	FORTWALTONBE	928,MARWALTDR		11:21	18:41	MED	SCCUT91	OCTS	11.98	AM	TD	4	33	10:55	11:00	GEN
15112	1703560	6/22/2017	DEM-DEMA	Werner,Teia	FWBMCPhys	FORTWALTC	FORTWALTONBE	338,DUVALST		14:00	13:50	MED	SCCUT4	OCTS	17.01	AM	TD	6	96	13:45	14:00	GEN
15112	1703561	6/22/2017	DEM-DEMA	Werner,Teia	928,MARWA	FORTWALTC	FORTWALTONBE	338,DUVALST		14:15	14:00	MED	NCCUT8	OCTS	17.01	AM	TD	6	81	13:40	13:48	GEN
15193	1693560	6/2/2017	DEM-DEMA	Werner,Teia	928,MARWA	FORTWALTC	FORTWALTONBE	338,DUVALST		13:45	18:48	MED	SCCUT91	OCTS	6.65	AM	TD	2	33	13:47	13:55	GEN
15193	1693561	6/2/2017	DEM-DEMA	Werner,Teia	FWBMCPhys	FORTWALTC	FORTWALTONBE	338,DUVALST		14:00	13:45	MED	SCCUT23	OCTS	6.65	AM	TD	2	60	13:47	13:54	GEN
15193	1700660	6/20/2017	DEM-DEMA	Werner,Teia	338,DUVALS	FORTWALTC	FORTWALTONBE	DynamicPain&Welli	9:15		9:16	MED	SCCUT10	OCTS	4.72	AM	TD	2	41	9:15	9:20	GEN
15193	1700661	6/20/2017	DEM-DEMA	Werner,Teia	DynamicPair	FORTWALTC	FORTWALTONBE	338,DUVALST		11:15	12:27	MED	SCCUT21	OCTS	4.72	AM	TD	2	4	11:17	11:35	GEN
15193	1703460	6/27/2017	DEM-DEMA	Werner,Teia	WhiteWilsor	FORTWALTC	FORTWALTONBE	338,DUVALST		14:30	14:30	MED	SCCUT24	OCTS	4.72	AM	TD	2	6	14:20	14:37	GEN
15193	1703461	6/27/2017	DEM-DEMA	Werner,Teia	338,DUVALS	FORTWALTC	FORTWALTONBE	QuestDiagnostic(FW	9:15		9:22	MED	SCCUT27	OCTS	4.72	AM	TD	2	94	9:22	10:12	GEN
15218	1693040	6/1/2017	DEM-DEMA	Werner,Teia	QuestDiagn	FORTWALTC	FORTWALTONBE	338,DUVALST		11:30	11:00	MED	SCCUT7	OCTS	8.1	AM	TD	3	89	11:03	11:29	GEN
15218	1693047	6/1/2017	DEM-DEMA	Moffatt,Toiya	84,EDBROW	FORTWALTC	VALPARAISO	NorthwestFLRegion		12:45	12:37	SCP	SCCUT4	OCTS	8.1	AM	TD	3	4	12:30	13:06	GEN
15218	1695166	6/5/2017	DEM-DEMA	Matos-Mercado,M	45,WINDHAI	FORTWALTC	FORTWALTONBE	WhiteWilsonMedic	8:45		9:35	MED	SCCUT27	OCTS	8.1	AM	TD	3	94	10:00	10:24	GEN
15218	1695172	6/5/2017	DEM-DEMA	Matos-Mercado,M	WhiteWilsor	FORTWALTC	FORTWALTONBE	45,WINDHAMAVESI		11:47	11:30	MED	NCCUT17	OCTS	8.1	AM	TD	3	88	11:53	12:07	GEN
15218	1695167	6/6/2017	DEM-DEMA	Moore,Victoria	83,EDBROW	FORTWALTC	FORTWALTONBE	WestwoodRetireme	6:15		6:02	EMP	SCCUT4	OCTS	8.1	AM	TD	3	96	6:03	6:38	GEN

15218	1695173	6/6/2017	DEM-DEM/	Moore,Victoria	83,EDBROW	FORTWALT(	FORTWALTONBE	WestwoodRetireme	6:15		6:08		EMP	sccut3	OCTS		8.1	AM	TD		3	87	6:09	6:44	GEN
15218	1695314	6/8/2017	DEM-DEM/	Moore,Victoria	83,EDBROW	FORTWALT(	FORTWALTONBE	WestwoodRetireme	6:15		6:05		EMP	SCCUT26	OCTS		8.1	AM	TD		3	60	5:55	6:18	GEN
15218	1695315	6/8/2017	DEM-DEM/	Moore,Victoria	83,EDBROW	FORTWALT(	FORTWALTONBE	WestwoodRetireme	6:15		6:00		EMP	NCCUT9	OCTS		8.1	AM	TD		3	62	6:02	6:24	GEN
15218	1695910	6/9/2017	DEM-DEM/	Moore,Victoria	83,EDBROW	FORTWALT(	FORTWALTONBE	WestwoodRetireme	6:15		6:33		EMP	SCCUT91	OCTS		8.1	AM	TD		3	33	6:34	6:55	GEN
15218	1695911	6/9/2017	DEM-DEM/	Moore,Victoria	83,EDBROW	FORTWALT(	FORTWALTONBE	WestwoodRetireme	6:15		6:12		EMP	SCCUT16	OCTS		8.1	AM	TD		3	44	6:05	6:25	GEN
15218	1696615	6/12/2017	DEM-DEM/	Moore,Victoria	83,EDBROW	FORTWALT(	FORTWALTONBE	WestwoodRetireme	6:00		6:12		EMP	SCCUT15	OCTS		8.1	AM	TD		3	8	6:28	6:48	GEN
15218	1696616	6/12/2017	DEM-DEM/	Moore,Victoria	83,EDBROW	FORTWALT(	FORTWALTONBE	WestwoodRetireme	6:15		6:10		EMP	SCCUT29	OCTS		8.1	AM	TD		3	96	6:23	6:41	GEN
15218	1698598	6/16/2017	DEM-DEM/	Moore,Victoria	83,EDBROW	FORTWALT(	FORTWALTONBE	WestwoodRetireme	6:15		6:28		EMP	SCCUT10	OCTS		8.1	AM	TD		3	41	6:31	6:46	GEN
15218	1698599	6/16/2017	DEM-DEM/	Moore,Victoria	83,EDBROW	FORTWALT(	FORTWALTONBE	WestwoodRetireme	6:15		7:00		EMP	SCCUT26	OCTS		8.1	AM	TD		3	87	6:36	6:49	GEN
15218	1699918	6/19/2017	DEM-DEM/	Moore,Victoria	83,EDBROW	FORTWALT(	FORTWALTONBE	WestwoodRetireme	6:15		6:02		EMP	SCCUT22	OCTS		8.1	AM	TD		3	44	6:11	6:24	GEN
15218	1699919	6/19/2017	DEM-DEM/	Moore,Victoria	83,EDBROW	FORTWALT(	FORTWALTONBE	WestwoodRetireme	6:00		7:12		EMP	SCCUT26	OCTS		8.1	AM	TD		3	98	6:40	7:07	GEN
15218	1700495	6/20/2017	DEM-DEM/	Moore,Victoria	WestwoodR	FORTWALT(	FORTWALTONBE	83,EDBROWNSTSW	14:15		14:02		EMP	SCCUT21	OCTS		8.1	AM	TD		3	61	13:56	14:48	GEN
15218	1700496	6/20/2017	DEM-DEM/	Moore,Victoria	WestwoodR	FORTWALT(	FORTWALTONBE	83,EDBROWNSTSW	14:22		14:13		EMP	SCCUT15	OCTS		8.1	AM	TD		3	8	14:08	14:43	GEN
15218	1701416	6/22/2017	DEM-DEM/	Moore,Victoria	WestwoodR	FORTWALT(	FORTWALTONBE	83,EDBROWNSTSW	14:15		14:10		EMP	SCCUT17	OCTS		8.1	AM	TD		3	98	14:15	14:48	GEN
15218	1701417	6/22/2017	DEM-DEM/	Moore,Victoria	WestwoodR	FORTWALT(	FORTWALTONBE	83,EDBROWNSTSW	14:15		14:35		EMP	SCCUT26	OCTS		8.1	AM	TD		3	98	14:24	14:50	GEN
15218	1701969	6/23/2017	DEM-DEM/	Moore,Victoria	WestwoodR	FORTWALT(	FORTWALTONBE	83,EDBROWNSTSW	14:15		14:07		EMP	SCCUT24	OCTS		8.1	AM	TD		3	87	14:17	14:43	GEN
15218	1701970	6/23/2017	DEM-DEM/	Moore,Victoria	WestwoodR	FORTWALT(	FORTWALTONBE	83,EDBROWNSTSW	14:00		14:04		EMP	SCCUT91	OCTS		8.1	AM	TD		3	33	14:07	14:32	GEN
15218	1702591	6/26/2017	DEM-DEM/	Moore,Victoria	WestwoodR	FORTWALT(	FORTWALTONBE	83,EDBROWNSTSW	14:15		14:15		EMP	SCCUT248[ir	OCTS		8.1	AM	TD		3	71	14:15	14:35	GEN
15218	1702592	6/26/2017	DEM-DEM/	Moore,Victoria	WestwoodR	FORTWALT(	FORTWALTONBE	83,EDBROWNSTSW	14:15		14:00		EMP	SCCUT29	OCTS		8.1	AM	TD		3	98	14:00	14:17	GEN
15218	1703283	6/27/2017	DEM-DEM/	Moore,Victoria	WestwoodR	FORTWALT(	FORTWALTONBE	83,EDBROWNSTSW	14:15		14:26		EMP	NCCUT6	OCTS		8.1	AM	TD		3	34	14:27	14:44	GEN
15218	1703284	6/27/2017	DEM-DEM/	Moore,Victoria	WestwoodR	FORTWALT(	FORTWALTONBE	83,EDBROWNSTSW	14:15		14:38		EMP	SCCUT29	OCTS		8.1	AM	TD		3	95	14:39	14:54	GEN
15218	1704246	6/29/2017	MIL-MILITA	Williams,Jackie	507,FIRAVE	NICEVILLE	EGLINAFB	EglinTeltaraInc.:620	5:15		5:16		EMP	TCCUT1	OCTS		8.1	AM	TD		3	75	5:15	5:47	GEN
15218	1704247	6/29/2017	MIL-MILITA	Williams,Jackie	507,FIRAVE	NICEVILLE	EGLINAFB	EglinTeltaraInc.:620	5:15		5:15		EMP	TCCUT1	OCTS		8.1	AM	TD		3	60	5:20	5:45	GEN
15218	1704712	6/30/2017	MIL-MILITA	Williams,Jackie	507,FIRAVE	NICEVILLE	EGLINAFB	EglinTeltaraInc.:620	5:15		5:16		EMP	TCCUT1	OCTS		8.1	AM	TD		3	95	5:25	5:50	GEN
15218	1704713	6/30/2017	MIL-MILITA	Williams,Jackie	507,FIRAVE	NICEVILLE	EGLINAFB	EglinTeltaraInc.:620	5:15		5:16		EMP	TCCUT1	OCTS		8.1	AM	TD		3	75	5:25	5:50	GEN
15245	1697410	6/13/2017	MIL-MILITA	Williams,Jackie	507,FIRAVE	NICEVILLE	EGLINAFB	EglinTeltaraInc.:620	5:15		5:16		EMP	TCCUT1	OCTS		8.55	AM	TD		3	75	5:20	5:40	GEN
15245	1697411	6/13/2017	MIL-MILITA	Williams,Jackie	507,FIRAVE	NICEVILLE	EGLINAFB	EglinTeltaraInc.:620	5:15		5:15		EMP	TCCUT1	OCTS		8.55	AM	TD		3	75	5:25	5:45	GEN
15245	1700773	6/20/2017	MIL-MILITA	Williams,Jackie	507,FIRAVE	NICEVILLE	EGLINAFB	EglinTeltaraInc.:620	5:15		5:15		EMP	TCCUT1	OCTS		9.87	AM	TD		4	75	5:25	5:45	GEN
15245	1700774	6/20/2017	MIL-MILITA	Williams,Jackie	507,FIRAVE	NICEVILLE	EGLINAFB	EglinTeltaraInc.:620	5:15		5:16		EMP	TCCUT1	OCTS		9.87	AM	TD		4	75	5:30	5:50	GEN
15245	1703574	6/26/2017	MIL-MILITA	Williams,Jackie	507,FIRAVE	NICEVILLE	EGLINAFB	EglinTeltaraInc.:620	5:15		5:16		EMP	TCCUT1	OCTS		8.55	AM	TD		3	73	5:30	5:50	GEN
15245	1703575	6/26/2017	MIL-MILITA	Williams,Jackie	507,FIRAVE	NICEVILLE	EGLINAFB	EglinTeltaraInc.:620	5:15		5:16		EMP	sccut3	OCTS		8.55	AM	TD		3	75	5:25	5:42	GEN
15275	1697944	6/8/2017	MIL-MILITA	Williams,Jackie	507,FIRAVE	NICEVILLE	EGLINAFB	EglinTeltaraInc.:620	5:15		5:00		EMP	TCCUT1	OCTS		7.37	AM	TD		3	75	5:28	5:45	GEN
15275	1697945	6/9/2017	MIL-MILITA	Williams,Jackie	507,FIRAVE	NICEVILLE	EGLINAFB	EglinTeltaraInc.:620	5:15		5:16		EMP	TCCUT1	OCTS		7.37	AM	TD		3	75	5:30	5:47	GEN
15275	1697946	6/10/2017	MIL-MILITA	Williams,Jackie	507,FIRAVE	NICEVILLE	EGLINAFB	EglinTeltaraInc.:620	5:15		5:15		EMP	TCCUT1	OCTS		7.37	AM	TD		3	94	5:30	5:45	GEN
15275	1701204	6/15/2017	MIL-MILITA	Williams,Jackie	507,FIRAVE	NICEVILLE	EGLINAFB	EglinTeltaraInc.:620	5:15		5:16		EMP	TCCUT1	OCTS		7.37	AM	TD		3	75	5:30	5:45	GEN
15275	1701205	6/16/2017	MIL-MILITA	Williams,Jackie	507,FIRAVE	NICEVILLE	EGLINAFB	EglinTeltaraInc.:620	5:15		5:16		EMP	TCCUT1	OCTS		7.37	AM	TD		3	75	5:30	5:45	GEN
15275	1701206	6/16/2017	MIL-MILITA	Williams,Jackie	507,FIRAVE	NICEVILLE	EGLINAFB	EglinTeltaraInc.:620	5:15		5:15		EMP	TCCUT1	OCTS		7.37	AM	TD		3	87	5:30	5:44	GEN
15275	1701250	6/17/2017	MIL-MILITA	Williams,Jackie	507,FIRAVE	NICEVILLE	EGLINAFB	EglinTeltaraInc.:620	5:15		5:21		EMP	SCCUT29	OCTS		7.37	AM	TD		3	98	5:30	6:06	GEN
15275	1703548	6/21/2017	MIL-MILITA	Williams,Jackie	EglinTeltara	EGLINAFB	NICEVILLE	507,FIRAVE	12:30		12:30		EMP	TCCUT1	OCTS		7.37	AM	TD		3	75	12:10	13:30	GEN
15275	1703549	6/22/2017	MIL-MILITA	Williams,Jackie	EglinTeltara	EGLINAFB	NICEVILLE	507,FIRAVE	12:30		12:30		EMP	TCCUT1	OCTS		7.37	AM	TD		3	87	12:33	13:35	GEN
15275	1703550	6/23/2017	MIL-MILITA	Williams,Jackie	EglinTeltara	EGLINAFB	NICEVILLE	507,FIRAVE	12:30		12:30		EMP	TCCUT1	OCTS		7.37	AM	TD		3	75	12:30	13:30	GEN
15275	1705755	6/27/2017	MIL-MILITA	Williams,Jackie	EglinTeltara	EGLINAFB	NICEVILLE	507,FIRAVE	12:30		12:33		EMP	sccut3	OCTS		7.37	AM	TD		3	75	12:30	13:18	GEN
15661	1694583	6/2/2017	MIL-MILITA	Williams,Jackie	EglinTeltara	EGLINAFB	NICEVILLE	507,FIRAVE	12:30		12:30		EMP	TCCUT1	OCTS		8.01	AM	TD		3	95	12:43	13:25	GEN
15687	1699157	6/13/2017	MIL-MILITA	Williams,Jackie	EglinTeltara	EGLINAFB	NICEVILLE	507,FIRAVE	12:30		12:37		EMP	TCCUT1	OCTS		2.47	AM	TD		1	75	12:37	13:15	GEN
15687	1699158	6/13/2017	MIL-MILITA	Williams,Jackie	EglinTeltara	EGLINAFB	NICEVILLE	507,FIRAVE	12:30		12:54		EMP	SCCUT4	OCTS		2.47	AM	TD		1	87	12:30	13:08	GEN
15714	1693527	6/1/2017	MIL-MILITA	Williams,Jackie	EglinTeltara	EGLINAFB	NICEVILLE	507,FIRAVE	12:30		12:30		EMP	TCCUT1	OCTS		2.52	AM	TD		1	75	12:50	13:20	GEN
15714	1693526	6/2/2017	MIL-MILITA	Williams,Jackie	EglinTeltara	EGLINAFB	NICEVILLE	507,FIRAVE	12:30		12:37		EMP	TCCUT1	OCTS		2.52	AM	TD		1	75	12:45	13:15	GEN
15714	1696274	6/8/2017	MIL-MILITA	Williams,Jackie	EglinTeltara	EGLINAFB	NICEVILLE	507,FIRAVE	12:30		15:40		EMP	SCCUT4	OCTS		2.52	AM	TD		1	87	12:35	13:04	GEN
15714	1697917	6/12/2017	MIL-MILITA	Williams,Jackie	EglinTeltara	EGLINAFB	NICEVILLE	507,FIRAVE	12:30		12:37		EMP	TCCUT1	OCTS		2.52	AM	TD		1	75	12:40	13:05	GEN
15714	1697918	6/13/2017	MIL-MILITA	Williams,Jackie	EglinTeltara	EGLINAFB	NICEVILLE	507,FIRAVE	12:30		12:30		EMP	TCCUT1	OCTS		2.52	AM	TD		1	75	12:40	13:05	GEN
15714	1701155	6/17/2017	MIL-MILITA	Williams,Jackie	EglinTeltara	EGLINAFB	NICEVILLE	507,FIRAVE	12:30		12:37		EMP	TCCUT1	OCTS		2.52	AM	TD		1	73	12:40	13:05	GEN
15714	1703008	6/22/2017	MIL-MILITA	Williams,Jackie	EglinTeltara	EGLINAFB	NICEVILLE	507,FIRAVE	12:30		12:30		EMP	TCCUT1	OCTS		2.52	AM	TD		1	75	12:40	13:05	GEN
15714	1703009	6/22/2017	MIL-MILITA	Williams,Jackie	507,FIRAVE	NICEVILLE	EGLINAFB	EglinTeltaraInc.:620	5:15		5:30		EMP	sccut3	OCTS		2.52	AM	TD		1	95	5:35	6:00	GEN
15714	1704046	6/26/2017	MIL-MILITA	Williams,Jackie	EglinTeltara	EGLINAFB	NICEVILLE	507,FIRAVE	12:30		13:17		EMP	TCCUT1	OCTS		2.5	AM	TD		1	75	12:40	13:00	GEN
15714	1704047	6/27/2017	MIL-MILITA	Williams,Jackie	EglinTeltara	EGLINAFB	NICEVILLE	507,FIRAVE	12:30		12:37		EMP	SCCUT21	OCTS		2.52	AM	TD		1	96	12:48	13:06	GEN
15714	1704048	6/27/2017	DEM-DEM/	Moore,Victoria	WestwoodR	FORTWALT(	FORTWALTONBE	83,EDBROWNSTSW	14:15		14:29		EMP	SCCUT16	OCTS		2.52	AM	TD		1	31	14:35	14:50	GEN
15714	1704911	6/29/2017	MIL-MILITA	Ledford,Kenneth	210,PELHAN	FORTWALT(	EGLINAFB	VAClinic(EglinAFB)::	9:00		9:04		MED	SCCUT27	OCTS		2.52	AM	TD		1	94	9:02	9:46	GEN
15714	1704912	6/29/2017	DEM-DEM/	Lee,Shirley	206,PILGRIM	FORTWALT(	FORTWALTONBE	DynamicPain&Wellı	9:45		14:35		MED	SCCUT15	OCTS		2.52	AM	TD		1	8	9:25	9:42	GEN
15736	1703553	6/22/2017	DEM-DEM/	Lee,Shirley	206,PILGRIM	FORTWALT(	FORTWALTONBE	DynamicPain&Wellı	9:15		9:31		MED	SCCUT21	OCTS		3.61	AM	TD		1	76	9:01	9:13	GEN
15736	1705829	6/29/2017	DEM-DEM/	Ledford,Kenneth	210,PELHAN	FORTWALT(	EGLINAFB	VAClinic(EglinAFB)::	8:15		8:15		MED	NCCUT9	OCTS		3.63	AM	TD		1	62	8:01	8:30	GEN
15754	1693077	6/1/2017	DEM-DEM/	Lee,Shirley	206,PILGRIM	FORTWALT(	FORTWALTONBE	DynamicPain&Wellı	9:15		9:32		MED	SCCUT23	OCTS		1.55	AM	TD		1	60	9:03	9:13	GEN
15754	1693078	6/1/2017	DEM-DEM/	Lee,Shirley	DynamicPair	FORTWALT(	FORTWALTONBE	206,PILGRIMAVE	12:15		12:00		MED	SCCUT7	OCTS		1.55	AM	TD		1	94	10:50	11:23	GEN
15754	1695840	6/6/2017	DEM-DEM/	Ledford,Kenneth	210,PELHAN	FORTWALT(	EGLINAFB	VAClinic(EglinAFB)::	6:45		6:38		MED	NCCUT9	OCTS		2.59	AM	TD		1	62	6:47	7:10	GEN
15754	1705610	6/27/2017	DEM-DEM/	Lee,Shirley	DynamicPair	FORTWALT(	FORTWALTONBE	206,PILGRIMAVE	12:15		12:00		MED	SCCUT16	OCTS		2.59	AM	TD		1	31	11:58	12:10	GEN
15754	1705611	6/27/2017	DEM-DEM/	Ledford,Kenneth	210,PELHAN	FORTWALT(	EGLINAFB	VAClinic:100,VETER	12:00		12:09		MED	NCCUT8	OCTS		2.59	AM	TD		1	81	12:00	12:21	GEN
15811	1698306	6/12/2017	DEM-DEM/	Lee,Shirley	DynamicPair	FORTWALT(	FORTWALTONBE	206,PILGRIMAVE	11:15		11:46		MED	SCCUT23	OCTS		4.11	AM	TD		2	60	11:27	11:34	GEN
15811	1698343	6/12/2017	STA-STAND	Cole,Hazel	40,WINDHAI	FORTWALT(	FORTWALTONBE	FreseniusMedicalCa	12:10		12:11		MED	SCCUT25	OCTS		4.11	AM	TD		2	9	12:05	12:55	DIA
15811	1698307	6/13/2017	STA-STAND	Cole,Hazel	40,WINDHAI	FORTWALT(	FORTWALTONBE	FreseniusMedicalCa	12:10		9:43		MED	SCCUT27	OCTS		4.11	AM	TD		2	94	10:00	10:34	DIA
15811	1698345	6/13/2017	STA-STAND	Cole,Hazel	40,WINDHAI	FORTWALT(	FORTWALTONBE	FreseniusMedicalCa	12:10		12:15		MED	SCCUT26	OCTS		4.11	AM	TD		2	71	12:06	12:38	DIA
15811	1698308	6/14/2017	STA-STAND	Cole,Hazel	40,WINDHAI	FORTWALT(	FORTWALTONBE	FreseniusMedicalCa	12:10		12:24		MED	SCCUT10	OCTS		4.11	AM	TD		2	41	11:55	12:20	DIA
15811	1698346	6/14/2017	STA-STAND	Cole,Hazel	40,WINDHAI	FORTWALT(	FORTWALTONBE	FreseniusMedicalCa	12:10		12:10		MED	SCCUT4	OCTS		4.11	AM	TD		2	4	12:10	12:34	DIA
15811	1698309	6/15/2017	STA-STAND	Cole,Hazel	40,WINDHAI	FORTWALT(	FORTWALTONBE	FreseniusMedicalCa	12:10		12:51		MED	SCCUT91	OCTS		4.11	AM	TD		2	33	12:28	12:50	DIA
15811	1698347	6/15/2017	MIL-MILITA	Ledford,Kenneth	VAClinic(Egli	EGLINAFB	FORTWALTONBE	210,PELHAMROAD	11:00		10:45		MED	NCCUT2	OCTS		4.11	AM	TD		2	63	10:44	11:05	GEN
15811	1698905	6/16/2017	DEM-DEM/	Ledford,Kenneth	VAClinic(Egli	EGLINAFB	FORTWALTONBE	210,PELHAMROAD	9:15		9:30		MED	SCCUT4	OCTS		4.11	AM	TD		2	96	9:30	9:51	GEN
15811	1698906	6/16/2017	DEM-DEM/	Ledford,Kenneth	VAClinic:100	EGLINAFB	FORTWALTONBE	210,PELHAMROAD	14:00		14:00		MED	SCCUT4	OCTS		4.11	AM	TD		2	96	14:00	14:19	GEN
15811	1700669	6/19/2017	DEM-DEM/	Ledford,Kenneth	VAClinic(Egli	EGLINAFB	FORTWALTONBE	210,PELHAMROAD	11:26		11:40		MED	SCCUT3	OCTS		4.11	AM	TD		2	98	11:10	11:27	GEN
15816	1692849	6/1/2017	MIL-MILITA	Pettis,Herman	EglinHospita	EGLINAFB	FORTWALTONBE	953,MCFARLANAVE	11:45		11:30		MED	TCCUT1	OCTS		1.52	AM	TD		1	94	11:15	11:30	GEN
15816	1692850	6/1/2017	STA-STAND	Cole,Hazel	40,WINDHAI	FORTWALT(	FORTWALTONBE	FreseniusMedicalCa	12:10		12:10		MED	SCCUT29	OCTS		4.4	AM	TD		2	60	12:25	12:45	DIA
15816	1692851	6/1/2017	STA-STAND	Cole,Hazel	40,WINDHAI	FORTWALT(	FORTWALTONBE	FreseniusMedicalCa	12:10		13:54		MED	SCCUT21	OCTS		4.98	AM	TD		2	76	12:30	12:50	DIA
15816	1693308	6/2/2017	STA-STAND	Cole,Hazel	40,WINDHAI	FORTWALT(	FORTWALTONBE	FreseniusMedicalCa	12:10		13:54		MED	SCCUT91	OCTS		4.98	AM	TD		2	33	12:21	12:40	DIA
15816	1693309	6/2/2017	STA-STAND	Cole,Hazel	40,WINDHAI	FORTWALT(	FORTWALTONBE	FreseniusMedicalCa	12:10		13:06		MED	SCCUT15	OCTS		4.98	AM	TD		2	94	12:42	12:58	DIA
15816	1694208	6/6/2017	STA-STAND	Cole,Hazel	40,WINDHAI	FORTWALT(	FORTWALTONBE	FreseniusMedicalCa	12:10		12:11		MED	SCCUT3	OCTS		1.52	AM	TD		1	95	12:57	13:16	DIA
15816	1694209	6/6/2017	STA-STAND	Cole,Hazel	FreseniusMe	FORTWALT(	FORTWALTONBE	40,WINDHAMAVES	16:45		16:45		MED	SCCUT17	OCTS		4.4	AM	TD		2	61	15:49	17:27	DIA
15816	1694210	6/6/2017	STA-STAND	Cole,Hazel	FreseniusMe	FORTWALT(	FORTWALTONBE	40,WINDHAMAVES	16:45		17:10		MED	SCCUT7	OCTS		4.98	AM	TD		2	71	16:34	17:20	DIA
15816	1694895	6/7/2017	STA-STAND	Cole,Hazel	FreseniusMe	FORTWALT(	FORTWALTONBE	40,WINDHAMAVES	16:45		17:18		MED	SCCUT17	OCTS		1.52	AM	TD		1	87	17:20	18:04	DIA
15816	1695373	6/8/2017	STA-STAND	Cole,Hazel	FreseniusMe	FORTWALT(	FORTWALTONBE	40,WINDHAMAVES	16:45		17:17		MED	NCCUT12	OCTS		1.52	AM	TD		1	34	17:00	17:35	DIA
15816	1695374	6/8/2017	STA-STAND	Cole,Hazel	FreseniusMe	FORTWALT(	FORTWALTONBE	40,WINDHAMAVES	16:45		16:58		MED	SCCUT17	OCTS		4.4	AM	TD		2	61	17:18	17:51	DIA
15816	1695375	6/8/2017	STA-STAND	Cole,Hazel	FreseniusMe	FORTWALT(	FORTWALTONBE	40,WINDHAMAVES	16:45		17:07		MED	SCCUT24	OCTS		4.98	AM	TD		2	95	18:01	18:33	DIA
15816	1695965	6/9/2017	STA-STAND	Cole,Hazel	FreseniusMe	FORTWALT(	FORTWALTONBE	40,WINDHAMAVES	16:45		17:06		MED	SCCUT27	OCTS		4.98	AM	TD		2	73	16:49	17:15	DIA
15816	1695966	6/9/2017	STA-STAND	Cole,Hazel	FreseniusMe	FORTWALT(	FORTWALTONBE	40,WINDHAMAVES	16:45		17:18		MED	SCCUT11	OCTS		4.98	AM	TD		2	31	17:01	17:25	DIA
15816	1696508	6/10/2017	STA-STAND	Cole,Hazel	FreseniusMe	FORTWALT(	FORTWALTONBE	40,WINDHAMAVES	16:45		17:14		MED	SCCUT3	OCTS		4.98	AM	TD		2	9	17:09	17:30	DIA
15816	1697275	6/13/2017	STA-STAND	Cole,Hazel	FreseniusMe	FORTWALT(	FORTWALTONBE	40,WINDHAMAVES	16:45		17:04		MED	SCCUT11	OCTS		1.52	AM	TD		1	87	17:26	17:45	DIA
15816	1697276	6/13/2017	DEM-DEM/	Linder,Shunteia	HeatherGler	FORTWALT(	DESTIN	DestinTarget:853,H	6:00		6:00		EMP	SCCUT23	OCTS		4.4	AM	TD		2	60	5:47	6:40	GEN
15816	1697277	6/13/2017	DEM-DEM/	Linder,Shunteia	HeatherGler	FORTWALT(	DESTIN	DestinTarget:853,H	7:00		7:04		EMP	SCCUT29	OCTS		4.98	AM	TD		2	98	6:42	7:17	GEN
15816	1697685	6/14/2017	DEM-DEM/	Linder,Shunteia	HeatherGler	FORTWALT(	DESTIN	DestinTarget:853,H	7:00		9:06		EMP	SCCUT16	OCTS		1.52	AM	TD		1	31	9:11	9:35	GEN
15816	1697686	6/14/2017	DEM-DEM/	Lockhart,Noma	Blankenship	VALPARAISC	DESTIN	HolidaySurf&Racqu	11:15		11:15		MED	SCCUT16	OCTS		4.4	AM	TD		2	47	11:34	12:38	GEN
15816	1697687	6/14/2017	DEM-DEM/	Lockhart,Noma	HolidaySurf&	DESTIN	VALPARAISO	BlankenshipWyndal	7:45		8:25		MED	SCCUT15	OCTS		4.98	AM	TD		2	8	8:15	9:00	GEN
15816	1698162	6/15/2017	OUT-OUTO	Lockhart,Noma	HolidaySurf&	DESTIN	SANDESTIN	SanDestinSacredHe	6:45		6:56		MED	SCCUT23	OCTS		4.4	AM	TD		2	60	6:35	7:03	GEN
15816	1698163	6/15/2017	OUT-OUTO	Lockhart,Noma	SanDestinSa	SANDESTIN	DESTIN	HolidaySurf&Racqu	9:00		9:46		MED	SCCUT21	OCTS		4.98	AM	TD		2	4	9:50	10:12	GEN
15816	1701578	6/15/2017	DEM-DEM/	Wetherington,Dar	342,WOODR	FORTWALT(	FORTWALTONBE	1112,SANTAROSABI	8:55		9:28		SCP	SCCUT29	OCTS		1.52	AM	TD		1	83	8:41	9:02	GEN
15816	1698652	6/16/2017	DEM-DEM/	Wetherington,Dar	342,WOODR	FORTWALT(	FORTWALTONBE	1112,SANTAROSABI	7:19		7:48		SCP	NCCUT9	OCTS		4.98	AM	TD		2	81	7:45	8:03	GEN
15816	1699204	6/17/2017	DEM-DEM/	Gibbs,Marsha	349,BLUEFIS	FORTWALT(	FORTWALTONBE	OkaloosaCountyCo(	8:15		8:12		SCP	SCCUT15	OCTS		4.98	AM	TD		2	8	8:19	8:42	GEN
15816	1699236	6/17/2017	DEM-DEM/	Gibbs,Marsha	OkaloosaCo(	FORTWALT(	FORTWALTONBE	349,BLUEFISHDR	11:45		11:45		SCP	SCCUT17	OCTS		4.98	AM	TD		2	60	11:46	12:09	GEN
15816	1700548	6/20/2017	DEM-DEM/	Johns,Bettie	114,4THAVE	FORTWALT(	FORTWALTONBE	EmeraldCoastCance	12:55		13:30		MED	SCCUT91	OCTS		1.52	AM	TD		1	33	12:50	13:08	GEN
15816	1700549	6/20/2017	DEM-DEM/	Johns,Bettie	EmeraldCoa	FORTWALT(	FORTWALTONBE	114,4THAVESW	14:55		15:20		MED	NCCUT15	OCTS		4.4	AM	TD		2	70	15:19	15:48	GEN
15816	1700550	6/20/2017	DEM-DEM/	Vinson,Kelli	423,EDGEAV	VALPARAISC	FORTWALTONBE	PyramidInc:432,GRI	7:15		7:19		EDU	SCCUT22	OCTS		4.98	AM	TD		2	41	7:09	7:57	GEN
15816	1700991	6/21/2017	DEM-DEM/	Vinson,Kelli	423,EDGEAV	VALPARAISC	FORTWALTONBE	PyramidInc:432,GRI	7:15		7:10		EDU	sccut3	OCTS		1.52	AM	TD		1	9	7:15	7:35	GEN

15816	1700992	6/21/2017	DEM-DEM/	Vinson,Kelli	423,EDGEAV	VALPARAISO	FORTWALTONBE	PyramidInc:432,GRI	7:15	7:39	EDU	SCCUT26	OCTS	4.4	AM	TD	2	96	7:43	7:59	GEN
15816	1700993	6/21/2017	DEM-DEM/	Vinson,Kelli	423,EDGEAV	VALPARAISO	FORTWALTONBE	PyramidInc:432,GRI	7:15	7:02	EDU	SCCUT15	OCTS	4.98	AM	TD	2	8	6:57	8:01	GEN
15816	1701472	6/22/2017	DEM-DEM/	Vinson,Kelli	423,EDGEAV	VALPARAISO	FORTWALTONBE	PyramidInc:432,GRI	7:15	13:08	EDU	SCCUT3	OCTS	1.52	AM	TD	1	87	7:20	8:23	GEN
15816	1701473	6/22/2017	DEM-DEM/	Vinson,Kelli	423,EDGEAV	VALPARAISO	FORTWALTONBE	PyramidInc:432,GRI	7:15	10:19	EDU	SCCUT4	OCTS	4.4	AM	TD	2	31	7:19	8:18	GEN
15816	1701474	6/22/2017	DEM-DEM/	Vinson,Kelli	423,EDGEAV	VALPARAISO	FORTWALTONBE	PyramidInc:432,GRI	7:15	7:00	EDU	SCCUT11	OCTS	4.98	AM	TD	2	87	6:36	8:00	GEN
15816	1703338	6/27/2017	DEM-DEM/	Vinson,Kelli	423,EDGEAV	VALPARAISO	FORTWALTONBE	PyramidInc:432,GRI	7:15	7:30	EDU	SCCUT16	OCTS	1.52	AM	TD	1	44	7:05	8:00	GEN
15816	1703339	6/27/2017	DEM-DEM/	Vinson,Kelli	PyramidInc:	FORTWALT(	VALPARAISO	423,EDGEAVE	14:00	14:00	EDU	SCCUT15	OCTS	4.4	AM	TD	2	8	14:00	14:37	GEN
15816	1703340	6/27/2017	DEM-DEM/	Vinson,Kelli	PyramidInc:	FORTWALT(	VALPARAISO	423,EDGEAVE	14:00	14:00	EDU	SCCUT25	OCTS	4.98	AM	TD	2	95	13:45	14:21	GEN
15816	1703786	6/28/2017	DEM-DEM/	Vinson,Kelli	PyramidInc:	FORTWALT(	VALPARAISO	423,EDGEAVE	14:00	15:23	EDU	SCCUT3B[Int	OCTS	1.52	AM	TD	1	9	14:00	14:29	GEN
15816	1703787	6/28/2017	MIL-MILITA	Williams,Monica	940,ASHLEYI	FORTWALT(	EAFB	Eglin24hrReception	7:00	7:00	EMP	SCCUT10	OCTS	4.4	AM	TD	2	41	6:52	7:26	GEN
15816	1703788	6/28/2017	MIL-MILITA	Williams,Monica	940,ASHLEYI	FORTWALT(	EAFB	Eglin24hrReception	7:15	7:36	EMP	SCCUT4	OCTS	4.98	AM	TD	2	96	7:24	7:52	GEN
15816	1704302	6/29/2017	MIL-MILITA	Williams,Monica	940,ASHLEYI	FORTWALT(	EAFB	Eglin24hrReception	7:00	7:26	EMP	SCCUT4	OCTS	1.52	AM	TD	1	95	7:26	7:51	GEN
15816	1704303	6/29/2017	MIL-MILITA	Williams,Monica	940,ASHLEYI	FORTWALT(	EAFB	Eglin24hrReception	7:15	7:18	EMP	SCCUT4	OCTS	4.4	AM	TD	2	98	7:22	7:44	GEN
15816	1704304	6/29/2017	MIL-MILITA	Williams,Monica	940,ASHLEYI	FORTWALT(	EAFB	Eglin24hrReception	7:15	7:33	EMP	SCCUT4	OCTS	4.98	AM	TD	2	96	7:30	7:49	GEN
15816	1704768	6/30/2017	MIL-MILITA	Williams,Monica	Eglin24hrRe	EAFB	FORTWALTONBE	940,ASHLEYLN	15:55	16:04	EMP	SCCUT11	OCTS	4.98	AM	TD	2	87	15:34	16:45	GEN
15816	1704769	6/30/2017	MIL-MILITA	Williams,Monica	Eglin24hrRe	EAFB	FORTWALTONBE	940,ASHLEYLN	15:55	15:55	EMP	SCCUT11	OCTS	4.98	AM	TD	2	43	15:46	16:18	GEN
15821	1693912	6/5/2017	MIL-MILITA	Williams,Monica	Eglin24hrRe	EAFB	FORTWALTONBE	940,ASHLEYLN	16:15	16:04	EMP	SCCUT11	OCTS	2.1	AM	TD	1	87	16:03	16:35	GEN
15821	1694183	6/6/2017	MIL-MILITA	Williams,Monica	940,ASHLEYI	FORTWALT(	EAFB	Eglin24hrReception	7:00	7:35	EMP	SCCUT3	OCTS	2.1	AM	TD	1	95	7:33	8:00	GEN
15821	1697108	6/7/2017	MIL-MILITA	Williams,Monica	Eglin24hrRe	EAFB	FORTWALTONBE	940,ASHLEYLN	16:10	16:25	EMP	SCCUT11	OCTS	3.31	AM	TD	1	44	15:58	16:23	GEN
15821	1695328	6/8/2017	MIL-MILITA	Williams,Monica	Eglin24hrRe	EAFB	FORTWALTONBE	940,ASHLEYLN	15:55	15:56	EMP	SCCUT18	OCTS	2.1	AM	TD	1	73	17:00	17:21	GEN
15821	1695922	6/9/2017	DEM-DEM/	Vinson,Kelli	PyramidInc:	FORTWALT(	VALPARAISO	423,EDGEAVE	14:00	14:00	EDU	NCCUT16	OCTS	3.31	AM	TD	1	79	14:08	14:35	GEN
15821	1695943	6/9/2017	DEM-DEM/	Vinson,Kelli	PyramidInc:	FORTWALT(	VALPARAISO	423,EDGEAVE	14:00	14:00	EDU	sccut3	OCTS	2.1	AM	TD	1	95	14:00	14:25	GEN
15821	1696631	6/12/2017	DEM-DEM/	Vinson,Kelli	PyramidInc:	FORTWALT(	VALPARAISO	423,EDGEAVE	14:00	14:00	EDU	SCCUT22	OCTS	2.1	AM	TD	1	44	13:58	14:18	GEN
15821	1697234	6/13/2017	DEM-DEM/	Vinson,Kelli	PyramidInc:	FORTWALT(	VALPARAISO	423,EDGEAVE	14:00	14:00	EDU	NCCUT11	OCTS	3.31	AM	TD	1	72	14:03	14:23	GEN
15821	1697252	6/13/2017	DEM-DEM/	Vinson,Kelli	PyramidInc:	FORTWALT(	VALPARAISO	423,EDGEAVE	14:00	14:15	EDU	NCCUT8	OCTS	2.1	AM	TD	1	82	13:55	14:14	GEN
15821	1697647	6/14/2017	DEM-DEM/	Vinson,Kelli	PyramidInc:	FORTWALT(	VALPARAISO	423,EDGEAVE	14:00	14:00	EDU	SCCUT22	OCTS	2.1	AM	TD	1	61	14:00	14:18	GEN
15821	1698117	6/15/2017	DEM-DEM/	Vinson,Kelli	PyramidInc:	FORTWALT(	VALPARAISO	423,EDGEAVE	14:00	14:00	EDU	SCCUT22	OCTS	3.31	AM	TD	1	44	14:00	14:18	GEN
15821	1698609	6/16/2017	DEM-DEM/	Vinson,Kelli	423,EDGEAV	VALPARAISO	FORTWALTONBE	PyramidInc:432,GRI	7:15	7:33	EDU	TCCUT1	OCTS	4.5	AM	TD	2	75	7:42	8:00	GEN
15821	1698630	6/16/2017	DEM-DEM/	Hall,Miyenda	36,BUCHAN/	FORTWALT(	FORTWALTONBE	111,RACETRACKRDI	9:27	9:27	SCP	NCCAR2	OCTS	2.1	AM	TD	1	32	9:17	9:36	GEN
15821	1699934	6/19/2017	DEM-DEM/	Murphy,Justin	411,PEREGR	MARYESTHI	FORTWALTONBE	BridgewayCenter(FI	8:54	8:53	MED	SCCUT26	OCTS	3.31	AM	TD	1	71	8:30	9:13	GEN
15821	1700507	6/20/2017	DEM-DEM/	Murphy,Justin	411,PEREGR	MARYESTHI	FORTWALTONBE	112,MIRACLESTRIPI	8:15	8:00	SCP	SCCUT13	OCTS	2.1	AM	TD	1	73	7:32	8:14	GEN
15821	1700525	6/20/2017	DEM-DEM/	Murphy,Justin	411,PEREGR	MARYESTHI	FORTWALTONBE	112,MIRACLESTRIPI	8:15	8:00	SCP	SCCUT16	OCTS	2.1	AM	TD	1	31	7:59	8:40	GEN
15821	1700953	6/21/2017	DEM-DEM/	Murphy,Justin	411,PEREGR	MARYESTHI	FORTWALTONBE	112,MIRACLESTRIPI	11:15	15:51	SCP	SCCUT15	OCTS	2.1	AM	TD	1	8	11:10	11:47	GEN
15821	1700954	6/21/2017	DEM-DEM/	Murphy,Justin	411,PEREGR	MARYESTHI	FORTWALTONBE	3,VINEAVENE	10:15	10:58	MED	NCCUT17	OCTS	2.1	AM	TD	1	88	10:14	10:45	GEN
15821	1701429	6/22/2017	DEM-DEM/	Murphy,Justin	411,PEREGR	MARYESTHI	FORTWALTONBE	112,MIRACLESTRIPI	9:15	9:19	SCP	SCCUT29	OCTS	2.1	AM	TD	1	73	8:54	9:23	GEN
15821	1701430	6/22/2017	DEM-DEM/	Murphy,Justin	411,PEREGR	MARYESTHI	FORTWALTONBE	112,MIRACLESTRIPI	9:00	9:00	SCP	SCCUT15	OCTS	3.31	AM	TD	1	94	8:48	9:14	GEN
15821	1701980	6/23/2017	DEM-DEM/	Murphy,Justin	411,PEREGR	MARYESTHI	FORTWALTONBE	112,MIRACLESTRIPI	9:00	9:15	SCP	SCCUT4	OCTS	3.31	AM	TD	1	96	9:04	9:27	GEN
15821	1702003	6/23/2017	DEM-DEM/	Murphy,Justin	411,PEREGR	MARYESTHI	FORTWALTONBE	112,MIRACLESTRIPI	8:15	8:00	SCP	NCCUT9	OCTS	2.1	AM	TD	1	62	8:18	8:41	GEN
15821	1702606	6/26/2017	DEM-DEM/	Murphy,Justin	411,PEREGR	MARYESTHI	FORTWALTONBE	112,MIRACLESTRIPI	9:00	9:00	SCP	SCCUT17	OCTS	2.1	AM	TD	1	75	8:54	9:16	GEN
15821	1702607	6/26/2017	DEM-DEM/	Murphy,Justin	411,PEREGR	MARYESTHI	FORTWALTONBE	3,VINEAVENE	10:15	10:43	MED	SCCUT10	OCTS	3.31	AM	TD	1	41	10:50	11:07	GEN
15821	1703295	6/27/2017	DEM-DEM/	Murphy,Justin	112,MIRACL	FORTWALT(	MARYESTHER	411,PEREGRINECT	11:00	11:30	SCP	SCCUT17	OCTS	2.1	AM	TD	1	98	11:11	12:39	GEN
15821	1703313	6/27/2017	DEM-DEM/	Murphy,Justin	112,MIRACL	FORTWALT(	MARYESTHER	411,PEREGRINECT	10:15	10:00	SCP	SCCUT16	OCTS	2.1	AM	TD	1	31	9:55	10:45	GEN
15821	1703746	6/28/2017	DEM-DEM/	Murphy,Justin	3,VINEAVEN	FORTWALT(	MARYESTHER	411,PEREGRINECT	12:15	12:15	MED	SCCUT13	OCTS	2.1	AM	TD	1	4	12:10	12:51	GEN
15821	1704259	6/29/2017	DEM-DEM/	Murphy,Justin	112,MIRACL	FORTWALT(	MARYESTHER	411,PEREGRINECT	13:15	13:10	SCP	SCCUT25	OCTS	2.1	AM	TD	1	96	13:11	13:50	GEN
15821	1704260	6/29/2017	DEM-DEM/	Murphy,Justin	112,MIRACL	FORTWALT(	MARYESTHER	411,PEREGRINECT	11:29	11:29	SCP	SCCUT17	OCTS	3.31	AM	TD	1	75	11:22	11:57	GEN
15821	1704723	6/30/2017	MIL-MILITA	Lannaman,Domini	2091,VILLAP	FORTWALT(	HURLBURTFIELD	HurlburtCommissar	16:30	16:45	EMP	SCCUT24	OCTS	3.31	AM	TD	1	95	16:47	17:14	GEN
15821	1704746	6/30/2017	MIL-MILITA	Lannaman,Domini	2091,VILLAP	FORTWALT(	HURLBURTFIELD	HurlburtCommissar	16:30	16:15	EMP	SCCUT24	OCTS	2.1	AM	TD	1	87	16:35	17:00	GEN
15887	1698785	6/16/2017	MIL-MILITA	Lannaman,Domini	2091,VILLAP	FORTWALT(	HURLBURTFIELD	HurlburtCommissar	17:30	17:28	EMP	SCCUT24B[Ir	OCTS	40.16	AM	TD	15	41	17:31	17:50	GEN
15887	1698786	6/16/2017	MIL-MILITA	Lannaman,Domini	2091,VILLAP	FORTWALT(	HURLBURTFIELD	HurlburtCommissar	17:30	17:30	EMP	SCCUT24	OCTS	40.16	AM	TD	15	33	17:19	17:37	GEN
15887	1702409	6/23/2017	MIL-MILITA	Lannaman,Domini	2091,VILLAP	FORTWALT(	HURLBURTFIELD	HurlburtCommissar	17:30	17:30	EMP	SCCUT24	OCTS	7.27	AM	TD	3	33	17:50	18:06	GEN
15887	1702410	6/23/2017	MIL-MILITA	Lannaman,Domini	2091,VILLAP	FORTWALT(	HURLBURTFIELD	HurlburtCommissar	17:30	17:21	EMP	SCCUT24	OCTS	7.27	AM	TD	3	44	17:12	17:28	GEN
15893	1695073	6/1/2017	MIL-MILITA	Lannaman,Domini	2091,VILLAP	FORTWALT(	HURLBURTFIELD	HurlburtCommissar	17:15	17:24	EMP	SCCUT24	OCTS	3.5	AM	TD	1	33	17:13	17:28	GEN
15893	1695088	6/1/2017	MIL-MILITA	Lannaman,Domini	2091,VILLAP	FORTWALT(	HURLBURTFIELD	HurlburtCommissar	17:30	17:54	EMP	SCCUT18	OCTS	2.1	AM	TD	1	71	17:38	17:53	GEN
15893	1695605	6/1/2017	MIL-MILITA	Lannaman,Domini	2091,VILLAP	FORTWALT(	HURLBURTFIELD	HurlburtCommissar	17:15	17:18	EMP	SCCUT24	OCTS	2.1	AM	TD	1	94	17:03	17:18	GEN
15893	1695482	6/2/2017	MIL-MILITA	Lannaman,Domini	2091,VILLAP	FORTWALT(	HURLBURTFIELD	HurlburtCommissar	16:30	16:15	EMP	SCCUT24	OCTS	3.5	AM	TD	1	75	16:17	17:18	GEN
15893	1695493	6/2/2017	MIL-MILITA	Lannaman,Domini	2091,VILLAP	FORTWALT(	HURLBURTFIELD	HurlburtCommissar	17:30	17:17	EMP	SCCUT24	OCTS	2.25	AM	TD	1	98	17:39	18:21	GEN
15893	1695515	6/2/2017	MIL-MILITA	Lannaman,Domini	2091,VILLAP	FORTWALT(	HURLBURTFIELD	HurlburtCommissar	17:15	17:08	EMP	SCCUT27	OCTS	2.59	AM	TD	1	9	17:47	18:02	GEN
15893	1695526	6/2/2017	MIL-MILITA	Lannaman,Domini	2091,VILLAP	FORTWALT(	HURLBURTFIELD	HurlburtCommissar	17:30	18:35	EMP	SCCUT24	OCTS	2.59	AM	TD	1	43	18:04	18:17	GEN
15893	1695548	6/2/2017	MIL-MILITA	Lannaman,Domini	2091,VILLAP	FORTWALT(	HURLBURTFIELD	HurlburtCommissar	17:15	17:15	EMP	SCCUT24B[Ir	OCTS	2.25	AM	TD	1	41	17:57	18:09	GEN
15893	1695494	6/5/2017	MIL-MILITA	Lannaman,Domini	2091,VILLAP	FORTWALT(	HURLBURTFIELD	HurlburtCommissar	17:30	17:39	EMP	SCCUT27	OCTS	2.25	AM	TD	1	43	18:30	18:42	GEN
15893	1695549	6/5/2017	MIL-MILITA	Lannaman,Domini	HurlburtCon	HURLBURTF	FORTWALTONBE	2091,VILLAPALMSC	22:15	22:26	EMP	SCCUT24	OCTS	2.25	AM	TD	1	44	22:00	23:03	GEN
15893	1695484	6/6/2017	MIL-MILITA	Lannaman,Domini	HurlburtCon	HURLBURTF	FORTWALTONBE	2091,VILLAPALMSC	22:15	22:26	EMP	SCCUT24B[Ir	OCTS	3.5	AM	TD	1	41	22:00	22:49	GEN
15893	1695495	6/6/2017	MIL-MILITA	Lannaman,Domini	HurlburtCon	HURLBURTF	FORTWALTONBE	2091,VILLAPALMSC	22:15	22:26	EMP	SCCUT24	OCTS	2.25	AM	TD	1	33	21:56	22:43	GEN
15893	1695485	6/7/2017	MIL-MILITA	Lannaman,Domini	HurlburtCon	HURLBURTF	FORTWALTONBE	2091,VILLAPALMSC	22:15	22:26	EMP	SCCUT24	OCTS	3.5	AM	TD	1	43	22:50	23:27	GEN
15893	1695496	6/7/2017	MIL-MILITA	Lannaman,Domini	HurlburtCon	HURLBURTF	FORTWALTONBE	2091,VILLAPALMSC	22:15	22:15	EMP	SCCUT24B[Ir	OCTS	2.25	AM	TD	1	33	21:35	22:08	GEN
15893	1695551	6/7/2017	MIL-MILITA	Lannaman,Domini	HurlburtCon	HURLBURTF	FORTWALTONBE	2091,VILLAPALMSC	22:15	22:15	EMP	sccut24b[Int	OCTS	2.25	AM	TD	1	31	21:57	22:19	GEN
15893	1695552	6/8/2017	MIL-MILITA	Lannaman,Domini	HurlburtCon	HURLBURTF	FORTWALTONBE	2091,VILLAPALMSC	22:15	22:26	EMP	SCCUT24B[Ir	OCTS	2.25	AM	TD	1	41	20:41	20:55	GEN
15893	1697845	6/8/2017	MIL-MILITA	Lannaman,Domini	HurlburtCon	HURLBURTF	FORTWALTONBE	2091,VILLAPALMSC	22:15	22:26	EMP	Sccut24b[Int	OCTS	3.5	AM	TD	1	33	21:17	21:31	GEN
15893	1697855	6/8/2017	MIL-MILITA	Lannaman,Domini	HurlburtCon	HURLBURTF	FORTWALTONBE	2091,VILLAPALMSC	22:15	22:15	EMP	SCCUT24B[Ir	OCTS	2.25	AM	TD	1	41	22:14	22:28	GEN
15893	1696078	6/9/2017	MIL-MILITA	Lannaman,Domini	HurlburtCon	HURLBURTF	FORTWALTONBE	2091,VILLAPALMSC	22:15	22:26	EMP	SCCUT24B[Ir	OCTS	2.59	AM	TD	1	33	20:38	20:50	GEN
15893	1696079	6/9/2017	MIL-MILITA	Lannaman,Domini	HurlburtCon	HURLBURTF	FORTWALTONBE	2091,VILLAPALMSC	22:15	22:46	EMP	sccut24b[Int	OCTS	2.59	AM	TD	1	87	22:45	22:57	GEN
15893	1696081	6/9/2017	MIL-MILITA	Lannaman,Domini	HurlburtCon	HURLBURTF	FORTWALTONBE	2091,VILLAPALMSC	22:15	22:18	EMP	SCCUT24B[Ir	OCTS	2.25	AM	TD	1	41	22:23	22:35	GEN
15893	1697846	6/9/2017	MIL-MILITA	Lannaman,Domini	HurlburtCon	HURLBURTF	FORTWALTONBE	2091,VILLAPALMSC	22:15	22:15	EMP	SCCUT24	OCTS	3.5	AM	TD	1	94	22:14	22:25	GEN
15893	1697856	6/9/2017	MIL-MILITA	Lannaman,Domini	HurlburtCon	HURLBURTF	FORTWALTONBE	2091,VILLAPALMSC	22:15	22:15	EMP	SCCUT24B[Ir	OCTS	2.25	AM	TD	1	33	22:20	22:30	GEN
15893	1696790	6/12/2017	MIL-MILITA	Lannaman,Domini	HurlburtCon	HURLBURTF	FORTWALTONBE	2091,VILLAPALMSC	22:15	22:15	EMP	sccut24b[Int	OCTS	2.59	AM	TD	1	33	22:05	22:10	GEN
15893	1696791	6/12/2017	DEM-DEM/	Murphy,Justin	112,MIRACL	FORTWALT(	MARYESTHER	411,PEREGRINECT	11:15	11:06	SCP	SCCUT26	OCTS	2.59	AM	TD	1	94	11:17	11:44	GEN
15893	1696793	6/12/2017	DEM-DEM/	Murphy,Justin	112,MIRACL	FORTWALT(	MARYESTHER	411,PEREGRINECT	10:15	10:20	SCP	SCCUT27	OCTS	2.25	AM	TD	1	95	10:29	10:49	GEN
15893	1697847	6/12/2017	DEM-DEM/	Murphy,Justin	112,MIRACL	FORTWALT(	MARYESTHER	411,PEREGRINECT	10:21	10:21	SCP	SCCUT16	OCTS	3.5	AM	TD	1	31	10:13	10:30	GEN
15893	1697857	6/12/2017	DEM-DEM/	Murphy,Justin	11,RACETRA	FORTWALT(	MARYESTHER	411,PEREGRINECT	13:15	14:18	MED	SCCUT4	OCTS	2.25	AM	TD	1	96	12:40	13:01	GEN
15893	1697361	6/13/2017	DEM-DEM/	McCain,Lyle	Horizon'sChi	FORTWALT(	MARYESTHER	471,SARAAVE	12:47	13:03	EMP	SCCUT13	OCTS	2.59	AM	TD	1	4	12:45	13:12	GEN
15893	1697362	6/13/2017	DEM-DEM/	McCain,Lyle	Horizon'sChi	FORTWALT(	MARYESTHER	471,SARAAVE	12:45	8:25	EMP	SCCUT10	OCTS	2.59	AM	TD	1	41	8:20	8:41	GEN
15893	1697364	6/13/2017	DEM-DEM/	McCain,Lyle	Horizon'sChi	FORTWALT(	MARYESTHER	471,SARAAVE	12:48	13:44	EMP	SCCUT21	OCTS	2.25	AM	TD	1	76	13:13	13:33	GEN
15893	1697848	6/13/2017	DEM-DEM/	McCain,Lyle	Horizon'sChi	FORTWALT(	MARYESTHER	471,SARAAVE	12:45	12:47	EMP	SCCUT29	OCTS	3.5	AM	TD	1	98	13:02	13:20	GEN
15893	1697858	6/13/2017	DEM-DEM/	McCain,Lyle	Horizon'sChi	FORTWALT(	MARYESTHER	471,SARAAVE	12:45	12:45	EMP	SCCUT21	OCTS	2.25	AM	TD	1	4	12:46	13:04	GEN
15893	1697800	6/14/2017	DEM-DEM/	McCain,Lyle	Horizon'sChi	FORTWALT(	MARYESTHER	471,SARAAVE	12:58	12:32	EMP	SCCUT13	OCTS	2.59	AM	TD	1	4	12:30	12:47	GEN
15893	1697801	6/14/2017	DEM-DEM/	McCain,Lyle	Horizon'sChi	FORTWALT(	MARYESTHER	471,SARAAVE	12:45	12:47	EMP	SCCUT26	OCTS	2.59	AM	TD	1	71	12:41	12:58	GEN
15893	1697803	6/14/2017	DEM-DEM/	McNeill,Valerie	130,CALHOL	DESTIN	DESTIN	2708,SCENICHWY9I	8:15	8:00	EMP	SCCUT15	OCTS	1.24	AM	TD	0	8	7:57	8:30	GEN
15893	1697849	6/14/2017	DEM-DEM/	McNeill,Valerie	130,CALHOL	DESTIN	DESTIN	1150,SCENICHWY9I	7:00	7:00	EMP	SCCUT4	OCTS	3.5	AM	TD	1	8	7:00	7:19	GEN
15893	1697859	6/14/2017	DEM-DEM/	McNeill,Valerie	130,CALHOL	DESTIN	DESTIN	1150,SCENICHWY9I	8:15	8:05	EMP	SCCUT4	OCTS	2.25	AM	TD	1	98	8:15	8:31	GEN
15893	1698244	6/15/2017	DEM-DEM/	McNeill,Valerie	130,CALHOL	DESTIN	DESTIN	1150,SCENICHWY9I	8:15	8:26	EMP	SCCUT13	OCTS	3.5	AM	TD	1	4	8:20	8:36	GEN
15893	1698245	6/15/2017	DEM-DEM/	McNeill,Valerie	130,CALHOL	DESTIN	DESTIN	1150,SCENICHWY9I	7:00	7:00	EMP	SCCUT92	OCTS	2.1	AM	TD	1	87	7:00	7:15	GEN
15893	1698247	6/15/2017	DEM-DEM/	McNeill,Valerie	130,CALHOL	DESTIN	DESTIN	1150,SCENICHWY9I	8:00	8:14	EMP	NCCUT8	OCTS	2.1	AM	TD	1	83	8:20	8:33	GEN
15893	1698248	6/15/2017	DEM-DEM/	McNeill,Valerie	130,CALHOL	DESTIN	DESTIN	2708,SCENICHWY9I	8:15	8:37	EMP	SCCUT11	OCTS	2.59	AM	TD	1	3	9:00	9:16	GEN
15893	1698758	6/16/2017	MIL-MILITA	David,Rose	1117,SCEDA	NICEVILLE	EGLINAFB	EglinBaseExchange:	11:30	11:30	EMP	sccut3	OCTS	3.5	AM	TD	1	75	11:30	12:16	GEN
15893	1698759	6/16/2017	MIL-MILITA	David,Rose	1117,SCEDA	NICEVILLE	EGLINAFB	EglinBaseExchange:	11:30	19:12	EMP	SCCUT27	OCTS	2.25	AM	TD	1	6	11:38	12:20	GEN
15893	1698764	6/16/2017	MIL-MILITA	David,Rose	1117,SCEDA	NICEVILLE	EGLINAFB	EglinBaseExchange:	11:55	13:25	EMP	SCCUT10	OCTS	2.25	AM	TD	1	41	11:45	12:20	GEN
15893	1700085	6/19/2017	MIL-MILITA	David,Rose	1117,SCEDA	NICEVILLE	EGLINAFB	EglinBaseExchange:	11:30	11:30	EMP	sccut3	OCTS	3.5	AM	TD	1	95	11:15	11:49	GEN
15893	1700086	6/19/2017	MIL-MILITA	David,Rose	1117,SCEDA	NICEVILLE	EGLINAFB	EglinBaseExchange:	11:30	11:30	EMP	TCCUT1	OCTS	2.25	AM	TD	1	87	11:25	11:55	GEN
15893	1700091	6/19/2017	MIL-MILITA	David,Rose	1117,SCEDA	NICEVILLE	EGLINAFB	EglinBaseExchange:	11:30	11:30	EMP	TCCUT1	OCTS	2.25	AM	TD	1	75	11:30	12:00	GEN
15893	1708698	6/19/2017	MIL-MILITA	David,Rose	1117,SCEDA	NICEVILLE	EGLINAFB	EglinBaseExchange:	11:30	11:41	EMP	TCCUT1	OCTS	3.5	AM	TD	1	75	11:30	12:00	GEN
15893	1700629	6/20/2017	MIL-MILITA	David,Rose	1117,SCEDA	NICEVILLE	EGLINAFB	EglinBaseExchange:	11:30	12:07	EMP	SCCUT4	OCTS	3.5	AM	TD	1	87	11:35	12:02	GEN
15893	1700633	6/20/2017	MIL-MILITA	David,Rose	1117,SCEDA	NICEVILLE	EGLINAFB	EglinBaseExchange:	11:30	11:30	EMP	NCCUT5	OCTS	2.59	AM	TD	1	79	11:28	11:55	GEN
15893	1700635	6/20/2017	MIL-MILITA	David,Rose	1117,SCEDA	NICEVILLE	EGLINAFB	EglinBaseExchange:	11:30	11:32	EMP	SCCUT3	OCTS	2.25	AM	TD	1	4	11:33	11:59	GEN
15893	1702977	6/20/2017	MIL-MILITA	David,Rose	1117,SCEDA	NICEVILLE	EGLINAFB	EglinBaseExchange:	11:30	11:30	EMP	TCCUT1	OCTS	2.1	AM	TD	1	75	11:25	11:47	GEN
15893	1701101	6/21/2017	MIL-MILITA	David,Rose	1117,SCEDA	NICEVILLE	EGLINAFB	EglinBaseExchange:	11:30	11:40	EMP	TCCUT1	OCTS	3.5	AM	TD	1	75	11:30	11:52	GEN
15893	1701107	6/21/2017	MIL-MILITA	David,Rose	EglinBaseExc	EGLINAFB	NICEVILLE	1117,SCEDARAVE	18:30	18:41	EMP	SCCUT11	OCTS	2.25	AM	TD	1	87	18:11	19:32	GEN
15893	1701555	6/22/2017	MIL-MILITA	David,Rose	EglinBaseExc	EGLINAFB	NICEVILLE	1117,SCEDARAVE	19:00	19:35	EMP	NCCUT6	OCTS	3.5	AM	TD	1	97	18:45	19:49	GEN

15893	1701559	6/22/2017	MIL-MILITA	David,Rose	EglinBaseEx	EGLINAFB	NICEVILLE	1117,SCEDARAVE	19:30	19:30	EMP	SCCUT7	OCTS	2.59	AM	TD	1	91	19:07	20:07	GEN
15893	1701561	6/22/2017	MIL-MILITA	David,Rose	EglinBaseEx	EGLINAFB	NICEVILLE	1117,SCEDARAVE	19:00	19:00	EMP	SCCUT7	OCTS	2.25	AM	TD	1	71	18:48	19:37	GEN
15893	1702979	6/22/2017	MIL-MILITA	David,Rose	EglinBaseEx	EGLINAFB	NICEVILLE	1117,SCEDARAVE	19:30	19:30	EMP	SCCUT18	OCTS	2.1	AM	TD	1	3	19:15	20:00	GEN
15893	1706154	6/28/2017	MIL-MILITA	David,Rose	EglinBaseEx	EGLINAFB	NICEVILLE	1117,SCEDARAVE	19:30	19:30	EMP	SCCUT7	OCTS	2.59	AM	TD	1	98	18:42	19:26	GEN
15893	1706155	6/29/2017	MIL-MILITA	David,Rose	EglinBaseEx	EGLINAFB	NICEVILLE	1117,SCEDARAVE	19:00	19:00	EMP	NCCUT6	OCTS	2.59	AM	TD	1	97	18:50	19:27	GEN
15893	1706156	6/30/2017	MIL-MILITA	David,Rose	EglinBaseEx	EGLINAFB	NICEVILLE	1117,SCEDARAVE	19:15	19:55	EMP	SCCUT3	OCTS	2.59	AM	TD	1	4	20:05	20:37	GEN
15921	1693474	6/1/2017	MIL-MILITA	David,Rose	EglinBaseEx	EGLINAFB	NICEVILLE	1117,SCEDARAVE	19:30	19:30	EMP	SCCUT7	OCTS	4.19	AM	TD	2	93	19:22	19:52	GEN
15921	1693484	6/1/2017	MIL-MILITA	David,Rose	EglinBaseEx	EGLINAFB	NICEVILLE	1117,SCEDARAVE	18:30	18:35	EMP	SCCUT18	OCTS	4.19	AM	TD	2	76	19:00	19:26	GEN
15921	1693475	6/2/2017	MIL-MILITA	David,Rose	EglinBaseEx	EGLINAFB	NICEVILLE	1117,SCEDARAVE	18:30	18:52	EMP	SCCUT7	OCTS	4.19	AM	TD	2	93	18:41	19:06	GEN
15921	1696150	6/7/2017	MIL-MILITA	David,Rose	EglinBaseEx	EGLINAFB	NICEVILLE	1117,SCEDARAVE	18:30	18:39	EMP	SCCUT7	OCTS	5.61	AM	TD	2	75	18:32	18:56	GEN
15921	1696160	6/7/2017	MIL-MILITA	David,Rose	EglinBaseEx	EGLINAFB	NICEVILLE	1117,SCEDARAVE	19:45	19:45	EMP	SCCUT7	OCTS	5.61	AM	TD	2	8	19:32	19:55	GEN
15921	1696151	6/8/2017	MIL-MILITA	David,Rose	EglinBaseEx	EGLINAFB	NICEVILLE	1117,SCEDARAVE	18:30	18:30	EMP	SCCUT7B[Int	OCTS	5.61	AM	TD	2	94	19:15	19:37	GEN
15921	1696161	6/8/2017	MIL-MILITA	David,Rose	EglinBaseEx	EGLINAFB	NICEVILLE	1117,SCEDARAVE	18:30	18:30	EMP	SCCUT11	OCTS	5.61	AM	TD	2	61	18:19	18:40	GEN
15921	1698327	6/9/2017	MIL-MILITA	David,Rose	EglinBaseEx	EGLINAFB	NICEVILLE	1117,SCEDARAVE	19:30	19:30	EMP	SCCUT7	OCTS	5.61	AM	TD	2	9	19:54	20:15	GEN
15921	1698337	6/9/2017	DEM-DEM/	McNeill,Valerie	1150,SCENIC	DESTIN	DESTIN	130,CALHOUNAVE	16:45	16:39	EMP	SCCUT18	OCTS	5.61	AM	TD	2	61	17:06	17:57	GEN
15921	1698328	6/12/2017	DEM-DEM/	McNeill,Valerie	2708,SCENIC	DESTIN	DESTIN	130,CALHOUNAVE	16:45	16:30	EMP	SCCUT17	OCTS	5.61	AM	TD	2	96	16:45	17:34	GEN
15921	1698338	6/12/2017	DEM-DEM/	McNeill,Valerie	2708,SCENIC	DESTIN	DESTIN	130,CALHOUNAVE	16:30	16:46	EMP	SCCUT18	OCTS	5.61	AM	TD	2	3	16:14	16:50	GEN
15921	1698329	6/13/2017	DEM-DEM/	McNeill,Valerie	130,CALHOL	DESTIN	DESTIN	2708,SCENICHWY9E	8:00	8:07	EMP	NCCUT2	OCTS	5.61	AM	TD	2	63	7:59	8:19	GEN
15921	1698339	6/13/2017	DEM-DEM/	McNeill,Valerie	130,CALHOL	DESTIN	DESTIN	2708,SCENICHWY9E	8:45	8:30	EMP	NCCUT14	OCTS	5.61	AM	TD	2	88	8:48	9:08	GEN
15921	1698330	6/14/2017	DEM-DEM/	McNeill,Valerie	130,CALHOL	DESTIN	NICEVILLE	HARBERMARKMD:E	8:15	8:06	MED	NCCUT17	OCTS	5.61	AM	TD	2	64	8:12	9:00	GEN
15921	1698340	6/14/2017	DEM-DEM/	McNeill,Valerie	HARBERMAI	NICEVILLE	DESTIN	130,CALHOUNAVE	11:00	11:00	MED	NCCUT3	OCTS	5.61	AM	TD	2	80	11:29	12:46	GEN
15921	1698331	6/15/2017	DEM-DEM/	Thompson,William	661,BLACKS	MARYESTHI	FORTWALTONBE	MagnoliaMedicalCli	10:15	10:05	MED	SCCUT91	OCTS	5.61	AM	TD	2	33	9:45	10:07	GEN
15921	1698341	6/15/2017	DEM-DEM/	Thompson,William	661,BLACKS	MARYESTHI	FORTWALTONBE	MagnoliaMedicalCli	10:00	10:12	MED	SCCUT4	OCTS	5.61	AM	TD	2	75	10:14	10:36	GEN
15921	1698621	6/16/2017	DEM-DEM/	Thompson,William	MagnoliaMe	FORTWALTO	MARYESTHER	661,BLACKSTONERI	12:53	12:53	MED	SCCUT11	OCTS	5.61	AM	TD	2	75	14:32	15:09	GEN
15921	1698622	6/16/2017	DEM-DEM/	Thompson,William	MagnoliaMe	FORTWALTO	MARYESTHER	661,BLACKSTONERI	12:30	12:30	MED	NCCUT2	OCTS	5.61	AM	TD	2	63	11:22	11:36	GEN
15921	1699948	6/19/2017	STA-STAND	Crisostomo,Frank	1863,NORW	FORTWALTO	FORTWALTONBE	FreseniusMedicalCa	11:15	11:30	MED	SCCUT29	OCTS	5.61	AM	TD	2	98	11:19	11:53	DIA
15921	1699949	6/19/2017	STA-STAND	Crisostomo,Frank	1863,NORW	FORTWALTO	FORTWALTONBE	FreseniusMedicalCa	11:15	11:30	MED	SCCUT17	OCTS	5.61	AM	TD	2	61	11:22	11:48	DIA
15921	1700526	6/20/2017	STA-STAND	Crisostomo,Frank	1863,NORW	FORTWALTO	FORTWALTONBE	FreseniusMedicalCa	11:15	11:29	MED	SCCUT11	OCTS	5.61	AM	TD	2	87	11:27	11:47	DIA
15921	1700527	6/20/2017	STA-STAND	Crisostomo,Frank	1863,NORW	FORTWALTO	FORTWALTONBE	FreseniusMedicalCa	11:15	11:29	MED	SCCUT26	OCTS	5.61	AM	TD	2	61	11:17	11:31	DIA
15921	1701446	6/22/2017	STA-STAND	Crisostomo,Frank	1863,NORW	FORTWALTO	FORTWALTONBE	FreseniusMedicalCa	11:15	11:15	MED	SCCUT10	OCTS	5.61	AM	TD	2	47	11:05	11:15	DIA
15921	1701447	6/22/2017	STA-STAND	Crisostomo,Frank	1863,NORW	FORTWALTO	FORTWALTONBE	FreseniusMedicalCa	11:15	11:24	MED	SCCUT91	OCTS	5.61	AM	TD	2	33	11:19	11:29	DIA
15921	1701992	6/23/2017	STA-STAND	Crisostomo,Frank	1863,NORW	FORTWALTO	FORTWALTONBE	FreseniusMedicalCa	11:15	11:30	MED	SCCUT22	OCTS	5.61	AM	TD	2	44	11:08	11:17	DIA
15921	1701993	6/23/2017	STA-STAND	Crisostomo,Frank	1863,NORW	FORTWALTO	FORTWALTONBE	FreseniusMedicalCa	11:15	11:15	MED	SCCUT10	OCTS	5.61	AM	TD	2	47	11:02	11:10	DIA
15921	1705000	6/26/2017	STA-STAND	Crisostomo,Frank	1863,NORW	FORTWALTO	FORTWALTONBE	FreseniusMedicalCa	11:15	11:31	MED	SCCUT10B[Ir	OCTS	4.18	AM	TD	2	44	11:30	11:35	DIA
15921	1705010	6/26/2017	STA-STAND	Crisostomo,Frank	1863,NORW	FORTWALTO	FORTWALTONBE	FreseniusMedicalCa	11:15	11:33	MED	SCCUT9	OCTS	4.18	AM	TD	2	95	11:57	12:34	DIA
15921	1705001	6/27/2017	STA-STAND	Crisostomo,Frank	1863,NORW	FORTWALTO	FORTWALTONBE	FreseniusMedicalCa	11:15	11:54	MED	SCCUT15	OCTS	5.61	AM	TD	2	94	11:49	11:59	DIA
15921	1705011	6/27/2017	STA-STAND	Crisostomo,Frank	1863,NORW	FORTWALTO	FORTWALTONBE	FreseniusMedicalCa	11:15	11:34	MED	SCCUT91	OCTS	5.61	AM	TD	2	33	11:52	11:59	DIA
15921	1705002	6/28/2017	STA-STAND	Crisostomo,Frank	FreseniusMe	FORTWALTO	FORTWALTONBE	1863,NORWOODCT	16:15	16:41	MED	SCCUT24	OCTS	5.61	AM	TD	2	95	16:44	17:33	DIA
15921	1705012	6/28/2017	STA-STAND	Crisostomo,Frank	FreseniusMe	FORTWALTO	FORTWALTONBE	1863,NORWOODCT	16:15	16:29	MED	SCCUT24	OCTS	5.61	AM	TD	2	96	16:24	17:07	DIA
15921	1705003	6/29/2017	STA-STAND	Crisostomo,Frank	FreseniusMe	FORTWALTO	FORTWALTONBE	1863,NORWOODCT	16:15	18:14	MED	NCCUT15	OCTS	5.61	AM	TD	2	70	16:02	16:39	DIA
15921	1705013	6/29/2017	STA-STAND	Crisostomo,Frank	FreseniusMe	FORTWALTO	FORTWALTONBE	1863,NORWOODCT	16:15	17:17	MED	SCCUT7	OCTS	5.61	AM	TD	2	89	17:03	17:35	DIA
15991	1692819	6/1/2017	STA-STAND	Crisostomo,Frank	FreseniusMe	FORTWALTO	FORTWALTONBE	1863,NORWOODCT	16:15	16:15	MED	SCCUT24	OCTS	1.56	AM	TD	1	95	16:00	16:25	DIA
15991	1692820	6/1/2017	STA-STAND	Crisostomo,Frank	FreseniusMe	FORTWALTO	FORTWALTONBE	1863,NORWOODCT	16:15	17:53	MED	SCCUT24	OCTS	1.56	AM	TD	1	43	17:21	17:42	DIA
15991	1694181	6/6/2017	MIL-MILITA	Heffernan,Tammy	612,COLONI	FORTWALTO	HURLBURTFIELD	HurlburtFieldFoodC	9:30	9:30	EMP	SCCUT17	OCTS	1.56	AM	TD	1	96	9:22	9:53	GEN
15991	1694182	6/6/2017	MIL-MILITA	Heffernan,Tammy	612,COLONI	FORTWALTO	HURLBURTFIELD	HurlburtFieldFoodC	9:30	9:22	EMP	SCCUT17	OCTS	1.56	AM	TD	1	87	9:15	9:37	GEN
15991	1695345	6/8/2017	MIL-MILITA	Heffernan,Tammy	612,COLONI	FORTWALTO	HURLBURTFIELD	HurlburtFieldFoodC	9:30	9:30	EMP	SCCUT17	OCTS	1.56	AM	TD	1	41	9:25	9:47	GEN
15991	1697250	6/13/2017	MIL-MILITA	Heffernan,Tammy	612,COLONI	FORTWALTO	HURLBURTFIELD	HurlburtFieldFoodC	9:30	9:30	EMP	SCCUT17	OCTS	1.56	AM	TD	1	76	9:25	9:46	GEN
15991	1697251	6/13/2017	MIL-MILITA	Heffernan,Tammy	612,COLONI	FORTWALTO	HURLBURTFIELD	HurlburtFieldFoodC	9:30	9:21	EMP	NCCUT2	OCTS	1.56	AM	TD	1	63	9:26	9:47	GEN
15991	1698133	6/15/2017	MIL-MILITA	Heffernan,Tammy	612,COLONI	FORTWALTO	HURLBURTFIELD	HurlburtFieldFoodC	9:30	9:22	EMP	SCCUT17	OCTS	1.56	AM	TD	1	60	9:14	9:34	GEN
15991	1698134	6/15/2017	MIL-MILITA	Heffernan,Tammy	612,COLONI	FORTWALTO	HURLBURTFIELD	HurlburtFieldFoodC	9:30	9:22	EMP	SCCUT17	OCTS	1.56	AM	TD	1	95	9:19	9:39	GEN
15991	1701444	6/22/2017	MIL-MILITA	Heffernan,Tammy	612,COLONI	FORTWALTO	HURLBURTFIELD	HurlburtFieldFoodC	9:30	9:30	EMP	SCCUT17	OCTS	1.56	AM	TD	1	61	9:25	9:45	GEN
15991	1701445	6/22/2017	MIL-MILITA	Heffernan,Tammy	612,COLONI	FORTWALTO	HURLBURTFIELD	HurlburtFieldFoodC	9:30	9:22	EMP	SCCUT17	OCTS	1.56	AM	TD	1	98	9:20	9:39	GEN
15991	1703311	6/27/2017	MIL-MILITA	Heffernan,Tammy	612,COLONI	FORTWALTO	HURLBURTFIELD	HurlburtFieldFoodC	9:30	9:28	EMP	SCCUT17	OCTS	1.56	AM	TD	1	98	9:20	9:39	GEN
15991	1703312	6/27/2017	MIL-MILITA	Heffernan,Tammy	612,COLONI	FORTWALTO	HURLBURTFIELD	HurlburtFieldFoodC	9:30	9:24	EMP	SCCUT17	OCTS	1.56	AM	TD	1	98	9:32	9:51	GEN
15991	1704274	6/29/2017	MIL-MILITA	Heffernan,Tammy	612,COLONI	FORTWALTO	HURLBURTFIELD	HurlburtFieldFoodC	9:30	10:05	EMP	SCCUT29	OCTS	1.56	AM	TD	1	73	9:36	9:55	GEN
15991	1704275	6/29/2017	MIL-MILITA	Heffernan,Tammy	612,COLONI	FORTWALTO	HURLBURTFIELD	HurlburtFieldFoodC	9:30	9:30	EMP	SCCUT17	OCTS	1.56	AM	TD	1	73	9:16	9:34	GEN
16044	1696176	6/7/2017	MIL-MILITA	Heffernan,Tammy	612,COLONI	FORTWALTO	HURLBURTFIELD	HurlburtFieldFoodC	9:30	9:22	EMP	SCCUT17	OCTS	2.02	AM	TD	1	96	9:12	9:29	GEN
16044	1696178	6/7/2017	MIL-MILITA	Heffernan,Tammy	612,COLONI	FORTWALTO	HURLBURTFIELD	HurlburtFieldFoodC	9:30	9:22	EMP	SCCUT17	OCTS	2.02	AM	TD	1	61	9:15	9:32	GEN
16044	1696180	6/9/2017	MIL-MILITA	Heffernan,Tammy	HurlburtFiel	HURLBURTF	FORTWALTONBE	612,COLONIALDR	14:00	15:03	EMP	SCCUT17	OCTS	2.02	AM	TD	1	73	13:30	14:16	GEN
16044	1696181	6/9/2017	MIL-MILITA	Heffernan,Tammy	HurlburtFiel	HURLBURTF	FORTWALTONBE	612,COLONIALDR	14:00	14:15	EMP	SCCUT16	OCTS	2.02	AM	TD	1	31	14:15	14:59	GEN
16044	1698992	6/16/2017	MIL-MILITA	Heffernan,Tammy	HurlburtFiel	HURLBURTF	FORTWALTONBE	612,COLONIALDR	14:00	14:00	EMP	SCCUT29	OCTS	2.02	AM	TD	1	73	13:44	14:25	GEN
16044	1698994	6/16/2017	MIL-MILITA	Heffernan,Tammy	HurlburtFiel	HURLBURTF	FORTWALTONBE	612,COLONIALDR	14:00	14:30	EMP	SCCUT17	OCTS	2.02	AM	TD	1	98	13:45	14:24	GEN
16044	1702310	6/21/2017	MIL-MILITA	Heffernan,Tammy	HurlburtFiel	HURLBURTF	FORTWALTONBE	612,COLONIALDR	14:00	14:00	EMP	SCCUT17	OCTS	2.02	AM	TD	1	96	13:56	14:20	GEN
16044	1702312	6/21/2017	MIL-MILITA	Heffernan,Tammy	HurlburtFiel	HURLBURTF	FORTWALTONBE	612,COLONIALDR	14:00	14:22	EMP	SCCUT23	OCTS	2.02	AM	TD	1	94	14:05	14:26	GEN
16044	1702311	6/23/2017	MIL-MILITA	Heffernan,Tammy	HurlburtFiel	HURLBURTF	FORTWALTONBE	612,COLONIALDR	14:00	14:00	EMP	SCCUT17	OCTS	2.02	AM	TD	1	95	14:00	14:21	GEN
16044	1703013	6/23/2017	MIL-MILITA	Heffernan,Tammy	HurlburtFiel	HURLBURTF	FORTWALTONBE	612,COLONIALDR	14:00	14:00	EMP	SCCUT26	OCTS	2.32	AM	TD	1	61	14:01	14:21	GEN
16044	1703014	6/26/2017	MIL-MILITA	Heffernan,Tammy	HurlburtFiel	HURLBURTF	FORTWALTONBE	612,COLONIALDR	14:00	14:00	EMP	SCCUT17	OCTS	2.03	AM	TD	1	98	14:00	14:19	GEN
16044	1703015	6/26/2017	MIL-MILITA	Heffernan,Tammy	HurlburtFiel	HURLBURTF	FORTWALTONBE	612,COLONIALDR	14:00	14:00	EMP	SCCUT17	OCTS	2.03	AM	TD	1	87	14:02	14:20	GEN
16044	1705636	6/29/2017	MIL-MILITA	Heffernan,Tammy	HurlburtFiel	HURLBURTF	FORTWALTONBE	612,COLONIALDR	14:00	14:00	EMP	SCCUT17	OCTS	4.49	AM	TD	2	61	14:00	14:18	GEN
16044	1705637	6/29/2017	MIL-MILITA	Heffernan,Tammy	HurlburtFiel	HURLBURTF	FORTWALTONBE	612,COLONIALDR	14:00	14:03	EMP	SCCUT17	OCTS	4.49	AM	TD	2	41	14:10	14:26	GEN
16099	1703926	6/23/2017	MIL-MILITA	Heffernan,Tammy	HurlburtFiel	HURLBURTF	FORTWALTONBE	612,COLONIALDR	14:00	14:50	EMP	SCCUT13	OCTS	10.03	AM	TD	4	4	14:33	14:49	GEN
16159	1695711	6/6/2017	MIL-MILITA	Heffernan,Tammy	HurlburtFiel	HURLBURTF	FORTWALTONBE	612,COLONIALDR	14:00	14:00	EMP	SCCUT17	OCTS	4.81	AM	TD	2	61	14:00	14:16	GEN
16159	1695712	6/6/2017	MIL-MILITA	Heffernan,Tammy	HurlburtFiel	HURLBURTF	FORTWALTONBE	612,COLONIALDR	14:00	14:00	EMP	SCCUT16	OCTS	4.81	AM	TD	2	31	14:05	14:19	GEN
16238	1692970	6/1/2017	STA-STAND	Crisostomo,Frank	FreseniusMe	FORTWALTO	FORTWALTONBE	1863,NORWOODCT	16:15	18:57	MED	NCCUT11	OCTS	3.98	AM	TD	1	72	17:07	17:23	DIA
16238	1692974	6/1/2017	STA-STAND	Crisostomo,Frank	FreseniusMe	FORTWALTO	FORTWALTONBE	1863,NORWOODCT	16:15	17:20	MED	SCCUT7	OCTS	3.98	AM	TD	1	73	16:18	16:31	DIA
16238	1695625	6/2/2017	STA-STAND	Crisostomo,Frank	FreseniusMe	FORTWALTO	FORTWALTONBE	1863,NORWOODCT	16:15	16:50	MED	SCCUT9	OCTS	3.98	AM	TD	1	95	17:21	17:31	DIA
16238	1695630	6/2/2017	DEM-DEM/	Messer,George	320,WHEELE	FORTWALTO	FORTWALTONBE	Wal-Mart(FWB):74E	6:15	6:06	EMP	SCCUT25	OCTS	3.98	AM	TD	1	87	6:13	6:40	GEN
16238	1695626	6/5/2017	DEM-DEM/	Messer,George	320,WHEELE	FORTWALTO	FORTWALTONBE	Wal-Mart(FWB):74E	6:15	6:00	MED	SCCUT26	OCTS	3.98	AM	TD	1	87	6:01	6:27	GEN
16238	1695631	6/5/2017	DEM-DEM/	Messer,George	320,WHEELE	FORTWALTO	FORTWALTONBE	Wal-Mart(FWB):74E	6:15	6:06	MED	SCCUT91	OCTS	3.98	AM	TD	1	33	6:01	6:25	GEN
16238	1695627	6/6/2017	DEM-DEM/	Messer,George	320,WHEELE	FORTWALTO	FORTWALTONBE	Wal-Mart(FWB):74E	6:29	6:24	EMP	SCCUT29	OCTS	3.98	AM	TD	1	98	6:09	6:32	GEN
16238	1695632	6/6/2017	DEM-DEM/	Messer,George	320,WHEELE	FORTWALTO	FORTWALTONBE	Wal-Mart(FWB):74E	6:15	6:04	EMP	SCCUT29	OCTS	3.98	AM	TD	1	73	6:26	6:48	GEN
16238	1695628	6/7/2017	DEM-DEM/	Messer,George	320,WHEELE	FORTWALTO	FORTWALTONBE	Wal-Mart(FWB):74E	6:15	6:00	MED	SCCUT29	OCTS	3.98	AM	TD	1	96	6:12	6:34	GEN
16238	1695629	6/8/2017	DEM-DEM/	Messer,George	320,WHEELE	FORTWALTO	FORTWALTONBE	Wal-Mart(FWB):74E	6:15	6:00	EMP	SCCUT22	OCTS	3.98	AM	TD	1	44	6:00	6:19	GEN
16238	1695634	6/8/2017	DEM-DEM/	Messer,George	320,WHEELE	FORTWALTO	FORTWALTONBE	Wal-Mart(FWB):74E	6:15	6:00	EMP	NCCUT9	OCTS	3.98	AM	TD	1	81	6:36	6:50	GEN
16238	1698388	6/9/2017	DEM-DEM/	Messer,George	320,WHEELE	FORTWALTO	FORTWALTONBE	Wal-Mart(FWB):74E	6:15	6:00	EMP	NCCUT14	OCTS	3.98	AM	TD	1	79	6:41	6:55	GEN
16238	1698393	6/9/2017	DEM-DEM/	Messer,George	320,WHEELE	FORTWALTO	FORTWALTONBE	Wal-Mart(FWB):74E	6:15	6:12	EMP	SCCUT4	OCTS	3.98	AM	TD	1	96	6:16	6:30	GEN
16238	1698389	6/12/2017	DEM-DEM/	Messer,George	320,WHEELE	FORTWALTO	FORTWALTONBE	Wal-Mart(FWB):74E	6:15	6:06	EMP	SCCUT91	OCTS	3.98	AM	TD	1	33	6:02	6:14	GEN
16238	1698394	6/12/2017	DEM-DEM/	Messer,George	320,WHEELE	FORTWALTO	FORTWALTONBE	Wal-Mart(FWB):74E	6:15	6:05	EMP	SCCUT10	OCTS	3.98	AM	TD	1	41	6:08	6:20	GEN
16238	1698390	6/13/2017	DEM-DEM/	Messer,George	320,WHEELE	FORTWALTO	FORTWALTONBE	Wal-Mart(FWB):74E	6:15	6:09	EMP	SCCUT3	OCTS	3.98	AM	TD	1	95	6:10	7:04	GEN
16238	1698395	6/13/2017	MIL-MILITA	Murphy,Justin	411,PEREGR	MARYESTHI	HURLBURTFIELD	HurlburtFitnessCen	9:00	9:04	SCP	SCCUT27	OCTS	3.98	AM	TD	1	94	7:16	9:54	GEN
16238	1698391	6/14/2017	MIL-MILITA	Murphy,Justin	411,PEREGR	MARYESTHI	HURLBURTFIELD	HurlburtFitnessCen	9:00	9:00	SCP	SCCUT27	OCTS	3.98	AM	TD	1	94	8:40	9:10	GEN
16238	1698396	6/14/2017	MIL-MILITA	Murphy,Justin	411,PEREGR	MARYESTHI	HURLBURTFIELD	HurlburtFitnessCen	9:00	9:00	SCP	SCCUT16	OCTS	3.98	AM	TD	1	31	8:55	9:24	GEN
16238	1701773	6/16/2017	MIL-MILITA	Murphy,Justin	411,PEREGR	MARYESTHI	HURLBURTFIELD	HurlburtFitnessCen	9:00	9:00	SCP	SCCUT23	OCTS	3.98	AM	TD	1	43	8:55	9:20	GEN
16238	1701778	6/16/2017	MIL-MILITA	Murphy,Justin	411,PEREGR	MARYESTHI	HURLBURTFIELD	HurlburtFitnessCen	9:00	9:03	SCP	SCCUT27	OCTS	3.98	AM	TD	1	94	9:01	9:17	GEN
16238	1701774	6/19/2017	MIL-MILITA	Murphy,Justin	411,PEREGR	MARYESTHI	HURLBURTFIELD	HurlburtFitnessCen	9:00	9:00	SCP	SCCUT27	OCTS	3.98	AM	TD	1	94	8:39	8:54	GEN
16238	1701779	6/19/2017	MIL-MILITA	Murphy,Justin	HurlburtFitn	HURLBURTF	MARYESTHER	411,PEREGRINECT	11:00	11:07	SCP	SCCUT27	OCTS	3.98	AM	TD	1	94	10:56	11:51	GEN
16329	1696304	6/7/2017	MIL-MILITA	Murphy,Justin	HurlburtFitn	HURLBURTF	MARYESTHER	411,PEREGRINECT	11:00	11:00	SCP	SCCUT27	OCTS	2.28	AM	TD	1	94	10:55	11:15	GEN
16329	1696305	6/7/2017	MIL-MILITA	Murphy,Justin	HurlburtFitn	HURLBURTF	MARYESTHER	411,PEREGRINECT	11:00	11:00	SCP	SCCUT27	OCTS	2.28	AM	TD	1	94	10:55	11:15	GEN
16329	1700337	6/14/2017	MIL-MILITA	Murphy,Justin	HurlburtFitn	HURLBURTF	MARYESTHER	411,PEREGRINECT	11:00	11:00	SCP	SCCUT27	OCTS	2.28	AM	TD	1	94	10:30	10:48	GEN
16329	1700338	6/14/2017	MIL-MILITA	Murphy,Justin	HurlburtFitn	HURLBURTF	MARYESTHER	411,PEREGRINECT	11:00	11:07	SCP	SCCUT16	OCTS	2.28	AM	TD	1	31	11:15	11:29	GEN
16329	1703951	6/26/2017	MIL-MILITA	Murphy,Justin	HurlburtFitn	HURLBURTF	MARYESTHER	411,PEREGRINECT	11:00	11:06	SCP	SCCUT17	OCTS	2.28	AM	TD	1	61	11:14	11:24	GEN
16329	1703952	6/26/2017	DEM-DEM/	Messer,George	Wal-Mart(FV	FORTWALTO	FORTWALTONBE	320,WHEELERSTSE	12:30	12:19	EMP	SCCUT15	OCTS	2.28	AM	TD	1	8	12:24	13:41	GEN
16388	1692889	6/1/2017	DEM-DEM/	Messer,George	Wal-Mart(FV	FORTWALTO	FORTWALTONBE	320,WHEELERSTSE	12:15	12:35	EMP	SCCUT15	OCTS	4.55	AM	TD	2	8	12:30	13:42	GEN
16388	1692890	6/1/2017	DEM-DEM/	Messer,George	Wal-Mart(FV	FORTWALTO	FORTWALTONBE	320,WHEELERSTSE	12:21	12:09	EMP	NCCUT8	OCTS	4.55	AM	TD	2	82	12:02	12:52	GEN
16388	1693803	6/3/2017	DEM-DEM/	Messer,George	Wal-Mart(FV	FORTWALTO	FORTWALTONBE	320,WHEELERSTSE	12:15	12:15	MED	SCCUT26	OCTS	4.55	AM	TD	2	61	11:54	12:35	GEN
16388	1693804	6/3/2017	DEM-DEM/	Messer,George	Wal-Mart(FV	FORTWALTO	FORTWALTONBE	320,WHEELERSTSE	12:15	12:00	EMP	SCCUT17	OCTS	4.55	AM	TD	2	61	11:54	12:31	GEN
16388	1694247	6/6/2017	DEM-DEM/	Messer,George	Wal-Mart(FV	FORTWALTO	FORTWALTONBE	320,WHEELERSTSE	12:15	12:29	EMP	SCCUT27	OCTS	4.55	AM	TD	2	94	12:15	12:50	GEN

16388	1695403	6/8/2017	DEM-DEM/	Messer,George	Wal-Mart(FV	FORTWALTC	FORTWALTONBE	320,WHEELERSTSE		12:15	13:00	MED	SCCUT10	OCTS	4.55	AM	TD		2	47	11:58	12:20	GEN
16388	1695404	6/8/2017	DEM-DEM/	Messer,George	Wal-Mart(FV	FORTWALTC	FORTWALTONBE	320,WHEELERSTSE		12:15	12:29	MED	SCCUT91	OCTS	4.55	AM	TD		2	33	12:00	12:22	GEN
16388	1696526	6/10/2017	DEM-DEM/	Messer,George	Wal-Mart(FV	FORTWALTC	FORTWALTONBE	320,WHEELERSTSE		12:26	12:27	EMP	NCCUT8	OCTS	4.55	AM	TD		2	81	12:20	12:38	GEN
16388	1696527	6/10/2017	DEM-DEM/	Messer,George	Wal-Mart(FV	FORTWALTC	FORTWALTONBE	320,WHEELERSTSE		12:15	12:12	EMP	sccut21b[Int	OCTS	4.55	AM	TD		2	91	12:15	12:29	GEN
16388	1697304	6/13/2017	STA-STAND	Heavener,Una	312,GARDNI	FORTWALTC	FORTWALTONBE	FtWaltonBeachMec		7:15	7:41	MED	SCCUT12	OCTS	4.55	AM	TD		2	89	7:38	7:53	GEN
16388	1697305	6/13/2017	STA-STAND	Heavener,Una	312,GARDNI	FORTWALTC	FORTWALTONBE	FtWaltonBeachMec		7:15	8:02	MED	sccut3	OCTS	4.55	AM	TD		2	96	8:14	8:35	GEN
16388	1698189	6/15/2017	STA-STAND	Heavener,Una	312,GARDNI	FORTWALTC	FORTWALTONBE	FtWaltonBeachMec		7:15	7:40	MED	SCCUT25	OCTS	4.55	AM	TD		2	96	7:59	8:19	GEN
16388	1698190	6/15/2017	STA-STAND	Heavener,Una	312,GARDNI	FORTWALTC	FORTWALTONBE	FtWaltonBeachMec		7:15	8:34	MED	SCCUT10	OCTS	4.55	AM	TD		2	47	8:05	8:22	GEN
16388	1699222	6/17/2017	STA-STAND	Heavener,Una	FtWaltonBe	FORTWALTC	FORTWALTONBE	312,GARDNERDRNE		13:00	15:03	MED	SCCUT21	OCTS	4.55	AM	TD		2	60	13:21	14:02	GEN
16388	1699223	6/17/2017	STA-STAND	Heavener,Una	FtWaltonBe	FORTWALTC	FORTWALTONBE	312,GARDNERDRNE		13:00	13:01	MED	SCCUT15	OCTS	4.55	AM	TD		2	8	13:20	13:45	GEN
16388	1700577	6/20/2017	STA-STAND	Heavener,Una	FtWaltonBe	FORTWALTC	FORTWALTONBE	312,GARDNERDRNE		13:00	13:02	MED	NCCAR2	OCTS	4.55	AM	TD		2	32	13:02	13:26	GEN
16388	1700578	6/20/2017	STA-STAND	Heavener,Una	FtWaltonBe	FORTWALTC	FORTWALTONBE	312,GARDNERDRNE		13:00	13:37	MED	TCCUT1	OCTS	4.55	AM	TD		2	75	13:43	14:05	GEN
16388	1701500	6/22/2017	DEM-DEM/	Donihue,Janice	40,WINDHAI	FORTWALTC	FORTWALTONBE	SteinKarenMD:906,		9:30	9:45	MED	SCCUT18	OCTS	4.55	AM	TD		2	44	9:45	10:14	GEN
16388	1701501	6/22/2017	DEM-DEM/	Donihue,Janice	SteinKarenN	FORTWALTC	FORTWALTONBE	40,WINDHAMAVES		12:03	12:11	MED	SCCUT4	OCTS	4.55	AM	TD		2	4	11:55	12:37	GEN
16388	1702500	6/24/2017	DEM-DEM/	Stover,Dorothy	1103,SCEDA	NICEVILLE	SHALIMAR	Probation&ParoleO		14:45	14:30	SCP	SCCUT17	OCTS	4.55	AM	TD		2	73	14:28	14:44	GEN
16388	1702501	6/24/2017	DEM-DEM/	Stover,Dorothy	Probation&F	SHALIMAR	NICEVILLE	1103,SCEDARAVE		16:45	16:59	SCP	NCCUT1	OCTS	4.55	AM	TD		2	81	16:54	17:15	GEN
16425	1705149	6/26/2017	DEM-DEM/	White,Marvie	381,SANTAR	FORTWALTC	FORTWALTONBE	6,HOLLYWOODBLVI		17:15	17:15	EMP	NCCUT16	OCTS	13.84	AM	TD		5	34	17:40	17:52	GEN
16425	1705150	6/28/2017	DEM-DEM/	White,Marvie	859,GIBSON	FORTWALTC	FORTWALTONBE	LaborFinders:6,HOL		6:50	6:31	EMP	sccut3	OCTS	13.84	AM	TD		5	95	6:25	7:07	GEN
16425	1705151	6/30/2017	DEM-DEM/	White,Marvie	6,HOLLYWO	FORTWALTC	FORTWALTONBE	859,GIBSONRD		17:30	17:30	EMP	NCCUT16	OCTS	13.84	AM	TD		5	34	17:53	18:06	GEN
16428	1704055	6/26/2017	DEM-DEM/	Williams,Charles	104,CHICAG	FORTWALTC	EGLINAFB	VAClinic:100,VETER		7:00	8:05	MED	NCCUT17	OCTS	11.84	AM	TD		4	88	7:31	7:45	GEN
16428	1704056	6/26/2017	DEM-DEM/	Vela,Johnny	53,ROBYSDR	MARYESTHE	FORTWALTONBE	Wal-Mart(FWB):74E		10:15	10:47	EMP	SCCUT16	OCTS	11.84	AM	TD		4	44	10:10	10:45	GEN
16428	1704989	6/29/2017	DEM-DEM/	Vela,Johnny	53,ROBYSDR	MARYESTHE	FORTWALTONBE	Wal-Mart(FWB):74E		10:00	10:12	EMP	SCCUT10	OCTS	8.86	AM	TD		3	41	10:12	10:45	GEN
16428	1704991	6/29/2017	DEM-DEM/	Vela,Johnny	53,ROBYSDR	MARYESTHE	FORTWALTONBE	Wal-Mart(FWB):74E		9:30	9:30	EMP	SCCUT17	OCTS	8.86	AM	TD		3	61	9:30	10:00	GEN
16443	1695105	6/1/2017	DEM-DEM/	Vela,Johnny	53,ROBYSDR	MARYESTHE	FORTWALTONBE	Wal-Mart(FWB):74E		12:15	15:00	EMP	SCCUT21	OCTS	4.23	AM	TD		2	60	12:25	12:51	GEN
16443	1695701	6/2/2017	DEM-DEM/	Vela,Johnny	53,ROBYSDR	MARYESTHE	FORTWALTONBE	Wal-Mart(FWB):74E		9:30	9:37	EMP	SCCUT27	OCTS	4.23	AM	TD		2	94	10:03	10:28	GEN
16555	1697415	6/7/2017	DEM-DEM/	Vela,Johnny	53,ROBYSDR	MARYESTHE	FORTWALTONBE	Wal-Mart(FWB):74E		10:30	10:30	EMP	SCCUT21	OCTS	5.01	AM	TD		2	9	10:39	11:03	GEN
16555	1697416	6/7/2017	DEM-DEM/	Vela,Johnny	53,ROBYSDR	MARYESTHE	FORTWALTONBE	Wal-Mart(FWB):74E		15:15	15:00	EMP	NCCUT1	OCTS	5.01	AM	TD		2	64	15:19	15:40	GEN
16555	1697821	6/13/2017	DEM-DEM/	Vela,Johnny	53,ROBYSDR	MARYESTHE	FORTWALTONBE	Wal-Mart(FWB):74E		10:15	10:15	EMP	SCCUT23	OCTS	5.01	AM	TD		2	60	10:30	10:48	GEN
16555	1697824	6/13/2017	DEM-DEM/	Vela,Johnny	Wal-Mart(FV	FORTWALTC	MARYESTHER	53,ROBYSDR		21:15	21:00	EMP	SCCUT18	OCTS	5.01	AM	TD		2	61	20:00	20:47	GEN
16555	1701126	6/19/2017	DEM-DEM/	Vela,Johnny	Wal-Mart(FV	FORTWALTC	MARYESTHER	53,ROBYSDR		20:15	20:28	EMP	sccut24b[Int	OCTS	5.01	AM	TD		2	33	20:05	20:42	GEN
16555	1701129	6/19/2017	DEM-DEM/	Vela,Johnny	Wal-Mart(FV	FORTWALTC	MARYESTHER	53,ROBYSDR		22:00	21:53	EMP	SCCUT24B[Ir	OCTS	5.01	AM	TD		2	33	21:45	22:18	GEN
16555	1701127	6/20/2017	DEM-DEM/	Vela,Johnny	Wal-Mart(FV	FORTWALTC	MARYESTHER	53,ROBYSDR		22:00	22:31	EMP	SCCUT24B[Ir	OCTS	5.01	AM	TD		2	33	22:36	23:07	GEN
16555	1701128	6/21/2017	DEM-DEM/	Vela,Johnny	Wal-Mart(FV	FORTWALTC	MARYESTHER	53,ROBYSDR		21:45	21:45	EMP	SCCUT3	OCTS	5.01	AM	TD		2	4	21:30	22:00	GEN
16555	1701131	6/21/2017	DEM-DEM/	Vela,Johnny	Wal-Mart(FV	FORTWALTC	MARYESTHER	53,ROBYSDR		21:45	21:51	EMP	SCCUT24	OCTS	5.01	AM	TD		2	43	22:13	22:39	GEN
16555	1702790	6/26/2017	DEM-DEM/	Vela,Johnny	Wal-Mart(FV	FORTWALTC	MARYESTHER	53,ROBYSDR		22:00	22:00	EMP	SCCUT24B[Ir	OCTS	5.01	AM	TD		2	41	21:54	22:15	GEN
16555	1702791	6/26/2017	DEM-DEM/	Vela,Johnny	Wal-Mart(FV	FORTWALTC	MARYESTHER	53,ROBYSDR		22:00	22:20	EMP	sccut24b[Int	OCTS	5.01	AM	TD		2	87	22:14	22:35	GEN
16594	1700705	6/15/2017	DEM-DEM/	Vela,Johnny	Wal-Mart(FV	FORTWALTC	MARYESTHER	53,ROBYSDR		21:45	21:47	EMP	SCCUT24	OCTS	5.49	AM	TD		2	94	22:00	22:18	GEN
16594	1700706	6/15/2017	DEM-DEM/	Vela,Johnny	Wal-Mart(FV	FORTWALTC	MARYESTHER	53,ROBYSDR		20:15	20:15	EMP	SCCUT18B[Ir	OCTS	5.49	AM	TD		2	4	20:15	20:33	GEN
16602	1702302	6/22/2017	DEM-DEM/	Vela,Johnny	Wal-Mart(FV	FORTWALTC	MARYESTHER	53,ROBYSDR		20:45	20:45	EMP	SCCUT24	OCTS	4.39	AM	TD		2	95	20:31	20:47	GEN
16602	1702303	6/22/2017	DEM-DEM/	Vela,Johnny	Wal-Mart(FV	FORTWALTC	MARYESTHER	51,ROBYSDR		21:45	21:35	EMP	SCCUT24B[Ir	OCTS	4.39	AM	TD		2	41	21:50	22:06	GEN
16718	1693936	6/5/2017	DEM-DEM/	LeMay,Suzanne	725,POWELI	FORTWALTC	FORTWALTONBE	DynamicPain&Welli		13:30	13:35	MED	SCCUT26	OCTS	13.22	AM	TD		5	76	13:31	13:44	GEN
16718	1693937	6/5/2017	DEM-DEM/	LeMay,Suzanne	DynamicPair	FORTWALTC	FORTWALTONBE	725,POWELLDRNE		15:30	15:30	MED	SCCUT17	OCTS	13.22	AM	TD		5	98	15:27	15:34	GEN
16718	1694192	6/6/2017	DEM-DEM/	LeMay,Suzanne	725,POWELI	FORTWALTC	FORTWALTONBE	1032,MARWALTDR		9:15	9:17	MED	SCCUT4	OCTS	13.22	AM	TD		5	98	9:14	9:32	GEN
16718	1694193	6/6/2017	DEM-DEM/	LeMay,Suzanne	1032,MARW	FORTWALTC	FORTWALTONBE	725,POWELLDRNE		11:15	11:25	MED	SCCUT16	OCTS	13.22	AM	TD		5	31	11:35	11:45	GEN
16718	1695946	6/9/2017	DEM-DEM/	Cassady,Allen	33,CAPEDRN	FORTWALTC	FORTWALTONBE	StrivingforPerfectio		9:45	10:00	SCP	TCCUT1	OCTS	13.22	AM	TD		5	75	9:55	10:05	GEN
16718	1695947	6/9/2017	DEM-DEM/	Cassady,Allen	33,CAPEDRN	FORTWALTC	NICEVILLE	4566,HWY20E		11:45	11:48	MED	TCCUT1	OCTS	13.22	AM	TD		5	75	11:50	12:30	GEN
16718	1696656	6/12/2017	DEM-DEM/	Cassady,Allen	4566,HWY2(	NICEVILLE	FORTWALTONBE	33,CAPEDRNW		13:30	13:15	MED	SCCUT23	OCTS	13.22	AM	TD		5	60	13:00	14:54	GEN
16718	1697261	6/13/2017	MIL-MILITA	James,Jeffrey	115,AUSTIN	MARYESTHE	HURLBURTFIELD	HurlburtCommissar		15:00	15:00	EMP	SCCUT27	OCTS	13.22	AM	TD		5	94	14:41	15:44	GEN
16718	1697262	6/13/2017	MIL-MILITA	James,Jeffrey	115,AUSTIN	MARYESTHE	HURLBURTFIELD	HurlburtCommissar		15:00	15:00	EMP	SCSHOOTER:	OCTS	13.22	AM	TD		5	41	15:00	15:59	GEN
16718	1699957	6/19/2017	MIL-MILITA	James,Jeffrey	115,AUSTIN	MARYESTHE	HURLBURTFIELD	HurlburtCommissar		15:00	15:00	EMP	SCCUT24	OCTS	13.22	AM	TD		5	95	14:42	15:07	GEN
16718	1699958	6/19/2017	MIL-MILITA	James,Jeffrey	115,AUSTIN	MARYESTHE	HURLBURTFIELD	HurlburtCommissar		15:00	15:00	EMP	SCCUT24	OCTS	13.22	AM	TD		5	75	15:00	15:21	GEN
16718	1700534	6/20/2017	STA-STAND	James,Jeffrey	115,AUSTIN	MARYESTHE	HURLBURTFIELD	HurlburtCommissar		16:30	16:51	EMP	SCCUT27	OCTS	13.22	AM	TD		5	94	16:20	16:40	GEN
16718	1700535	6/20/2017	STA-STAND	James,Jeffrey	115,AUSTIN	MARYESTHE	HURLBURTFIELD	HurlburtCommissar		15:00	15:00	EMP	SCCUT18	OCTS	13.22	AM	TD		5	87	15:10	15:26	GEN
16718	1702632	6/26/2017	MIL-MILITA	James,Jeffrey	115,AUSTIN	MARYESTHE	HURLBURTFIELD	HurlburtCommissar		15:00	16:25	EMP	SCCUT17	OCTS	13.22	AM	TD		5	73	15:13	15:22	GEN
16718	1702633	6/26/2017	STA-STAND	James,Jeffrey	115,AUSTIN	MARYESTHE	HURLBURTFIELD	HurlburtCommissar		16:30	18:33	EMP	SCCUT27	OCTS	13.22	AM	TD		5	95	17:36	17:52	GEN
16718	1703324	6/27/2017	MIL-MILITA	James,Jeffrey	HurlburtCon	HURLBURTF	MARYESTHER	115,AUSTINCT		22:30	22:31	EMP	SCCUT24	OCTS	13.22	AM	TD		5	44	22:00	22:41	GEN
16718	1703325	6/27/2017	STA-STAND	James,Jeffrey	HurlburtCon	HURLBURTF	MARYESTHER	115,AUSTINCT		22:30	22:31	EMP	SCCUT24B[Ir	OCTS	13.22	AM	TD		5	41	22:00	22:27	GEN
16718	1704749	6/30/2017	STA-STAND	James,Jeffrey	HurlburtCon	HURLBURTF	MARYESTHER	115,AUSTINCT		22:30	22:31	EMP	SCCUT24	OCTS	13.22	AM	TD		5	33	21:56	22:22	GEN
16718	1704750	6/30/2017	MIL-MILITA	James,Jeffrey	HurlburtCon	HURLBURTF	MARYESTHER	115,AUSTINCT		19:00	19:00	EMP	Sccut24b[Int	OCTS	13.22	AM	TD		5	33	19:00	19:22	GEN
16735	1706807	6/30/2017	MIL-MILITA	James,Jeffrey	HurlburtCon	HURLBURTF	MARYESTHER	115,AUSTINCT		19:00	19:00	EMP	SCCUT24	OCTS	2.79	AM	TD		1	94	18:55	19:15	GEN
16754	1693617	6/2/2017	MIL-MILITA	James,Jeffrey	HurlburtCon	HURLBURTF	MARYESTHER	115,AUSTINCT		19:00	19:00	EMP	SCCUT24B[Ir	OCTS	10.81	AM	TD		4	33	18:34	18:52	GEN
16754	1693622	6/2/2017	MIL-MILITA	James,Jeffrey	HurlburtCon	HURLBURTF	MARYESTHER	115,AUSTINCT		19:00	19:16	EMP	SCCUT24B[Ir	OCTS	10.81	AM	TD		4	41	19:16	19:33	GEN
16754	1697373	6/7/2017	STA-STAND	James,Jeffrey	HurlburtCon	HURLBURTF	MARYESTHER	115,AUSTINCT		22:30	22:31	EMP	SCCUT24	OCTS	10.81	AM	TD		4	43	22:50	23:06	GEN
16754	1697374	6/7/2017	DEM-DEM/	Brown,Meridian	1325,GREEN	FORTWALTC	FORTWALTONBE	ACMoore:411,MAR		10:15	10:00	EMP	SCCUT18	OCTS	10.81	AM	TD		4	76	10:00	10:55	GEN
16754	1695785	6/8/2017	DEM-DEM/	Brown,Meridian	1325,GREEN	FORTWALTC	FORTWALTONBE	ACMoore:411,MAR		13:30	13:30	EMP	SCCUT21	OCTS	16.85	AM	TD		6	4	13:28	13:40	GEN
16754	1697562	6/9/2017	DEM-DEM/	Brown,Meridian	ACMoore:41	FORTWALTC	FORTWALTONBE	1325,GREENDALEA		16:15	16:00	EMP	SCCUT24B[Ir	OCTS	10.81	AM	TD		4	95	16:31	17:10	GEN
16754	1697564	6/9/2017	DEM-DEM/	Brown,Meridian	ACMoore:41	FORTWALTC	FORTWALTONBE	1325,GREENDALEA		19:30	19:30	EMP	sccut24b[Int	OCTS	10.81	AM	TD		4	31	19:20	19:31	GEN
16754	1697563	6/10/2017	DEM-DEM/	Gribble,Laura	103,DOODLE	FORTWALTC	FORTWALTONBE	WhitakerDonaldMD		12:30	14:01	MED	SCCUT4	OCTS	10.81	AM	TD		4	96	12:20	12:40	GEN
16754	1697565	6/10/2017	DEM-DEM/	Gribble,Laura	WhitakerDo	FORTWALTC	FORTWALTONBE	103,DOODLEAVE		15:15	17:36	MED	sccut3	OCTS	10.81	AM	TD		4	9	15:38	16:04	GEN
16754	1697888	6/12/2017	DEM-DEM/	Woods,Michael	662,REEVES	FORTWALTC	FORTWALTONBE	NorthwestFLStateC		7:00	6:46	EDU	NCCUT4	OCTS	10.81	AM	TD		4	64	6:42	7:13	GEN
16754	1697890	6/12/2017	DEM-DEM/	Woods,Michael	662,REEVES	FORTWALTC	FORTWALTONBE	NorthwestFLStateC		7:00	6:46	EDU	SCCUT29	OCTS	10.81	AM	TD		4	95	6:35	6:55	GEN
16754	1697889	6/13/2017	DEM-DEM/	Woods,Michael	662,REEVES	FORTWALTC	FORTWALTONBE	NorthwestFLStateC		7:00	6:48	EDU	SCCUT3	OCTS	10.81	AM	TD		4	9	6:49	7:09	GEN
16754	1697891	6/13/2017	DEM-DEM/	Woods,Michael	662,REEVES	FORTWALTC	FORTWALTONBE	NorthwestFLStateC		7:04	6:58	EDU	SCCUT26	OCTS	10.81	AM	TD		4	61	6:54	7:06	GEN
16754	1697892	6/14/2017	DEM-DEM/	Woods,Michael	662,REEVES	FORTWALTC	FORTWALTONBE	NorthwestFLStateC		7:00	6:57	EDU	SCCUT22	OCTS	10.79	AM	TD		4	44	6:59	7:09	GEN
16754	1697894	6/14/2017	DEM-DEM/	Woods,Michael	662,REEVES	FORTWALTC	FORTWALTONBE	NorthwestFLStateC		7:00	7:30	EDU	SCCUT23	OCTS	12.65	AM	TD		5	60	7:07	7:17	GEN
16754	1700234	6/15/2017	DEM-DEM/	Woods,Michael	NorthwestFl	FORTWALTC	FORTWALTONBE	662,REEVESDR		12:15	12:27	EDU	SCCUT11	OCTS	10.81	AM	TD		4	87	12:28	13:16	GEN
16754	1700235	6/15/2017	DEM-DEM/	Woods,Michael	NorthwestFl	FORTWALTC	FORTWALTONBE	662,REEVESDR		12:15	12:30	EDU	SCCUT15	OCTS	10.81	AM	TD		4	8	12:15	12:35	GEN
16754	1700236	6/16/2017	DEM-DEM/	Woods,Michael	NorthwestFl	FORTWALTC	FORTWALTONBE	662,REEVESDR		12:15	12:16	EDU	SCCUT29	OCTS	10.81	AM	TD		4	98	12:15	12:26	GEN
16754	1700238	6/16/2017	DEM-DEM/	Woods,Michael	NorthwestFl	FORTWALTC	FORTWALTONBE	662,REEVESDR		12:30	13:12	EDU	SCCUT7	OCTS	10.81	AM	TD		4	93	12:27	12:37	GEN
16754	1700237	6/17/2017	DEM-DEM/	Woods,Michael	NorthwestFl	FORTWALTC	FORTWALTONBE	662,REEVESDR		12:15	12:15	EDU	SCCUT26	OCTS	10.81	AM	TD		4	87	12:00	12:10	GEN
16754	1701892	6/20/2017	DEM-DEM/	Woods,Michael	NorthwestFl	FORTWALTC	FORTWALTONBE	662,REEVESDR		12:30	12:40	EDU	SCCUT91	OCTS	5.73	AM	TD		2	33	12:31	12:40	GEN
16754	1701894	6/20/2017	DEM-DEM/	Brenton,Phillip	814,TANAGE	FORTWALTC	FORTWALTONBE	108,SANTAROSABL\		8:00	8:10	EMP	SCCUT91	OCTS	5.73	AM	TD		2	33	7:54	8:40	GEN
16754	1704424	6/23/2017	DEM-DEM/	Brenton,Phillip	814,TANAGE	FORTWALTC	FORTWALTONBE	108,SANTAROSABL\		8:00	9:16	EMP	NCCUT9	OCTS	5.73	AM	TD		2	62	8:28	8:53	GEN
16754	1704426	6/23/2017	DEM-DEM/	Brenton,Phillip	108,SANTAR	FORTWALTC	FORTWALTONBE	814,TANAGERRD		16:00	17:44	EMP	SCCUT18	OCTS	5.73	AM	TD		2	3	17:00	17:45	GEN
16754	1704425	6/24/2017	DEM-DEM/	Brenton,Phillip	814,TANAGE	FORTWALTC	FORTWALTONBE	108,SANTAROSABL\		8:00	8:34	EMP	NCCAR2	OCTS	5.73	AM	TD		2	32	8:33	9:00	GEN
16754	1704427	6/24/2017	DEM-DEM/	GarrityJr,Devin	912,DENTOI	FORTWALTC	FORTWALTONBE	600,OPPDR		12:15	12:05	MED	SCCUT3	OCTS	5.73	AM	TD		2	98	11:38	12:13	GEN
16754	1704621	6/26/2017	DEM-DEM/	GarrityJr,Devin	912,DENTOI	FORTWALTC	FORTWALTONBE	600,OPPDR		9:30	9:45	MED	SCCUT17	OCTS	5.73	AM	TD		2	61	9:43	10:10	GEN
16754	1704624	6/26/2017	DEM-DEM/	GarrityJr,Devin	600,OPPDR	FORTWALTC	FORTWALTONBE	912,DENTONBLVD		14:15	14:15	MED	SCCUT91	OCTS	5.73	AM	TD		2	33	12:45	14:45	GEN
16754	1704622	6/27/2017	DEM-DEM/	GarrityJr,Devin	600,OPPDR	FORTWALTC	FORTWALTONBE	912,DENTONBLVD		11:30	11:47	MED	SCCUT17	OCTS	5.73	AM	TD		2	61	11:46	12:21	GEN
16754	1704625	6/27/2017	DEM-DEM/	Bowles,Barbara	480,SANTAR	FORTWALTC	FORTWALTONBE	JobsPlus(FWB):409,		11:45	11:30	EMP	NCCUT11	OCTS	5.73	AM	TD		2	72	11:26	12:00	GEN
16754	1704623	6/28/2017	DEM-DEM/	Bowles,Barbara	480,SANTAR	FORTWALTC	FORTWALTONBE	409,RACETRACKRDI		7:30	8:04	MED	SCCUT91	OCTS	5.73	AM	TD		2	33	7:41	8:08	GEN
16754	1704626	6/28/2017	DEM-DEM/	Bowles,Barbara	JobsPlus(FW	FORTWALTC	FORTWALTONBE	480,SANTAROSABL\		15:30	17:01	EMP	SCCUT7	OCTS	5.73	AM	TD		2	6	16:24	16:50	GEN
16754	1704627	6/29/2017	DEM-DEM/	Bowles,Barbara	480,SANTAR	FORTWALTC	FORTWALTONBE	913,NBEALPKWY		7:15	7:43	EMP	SCCUT91	OCTS	10.81	AM	TD		4	33	7:36	7:55	GEN
16758	1693005	6/1/2017	STA-STAND	Bowles,Barbara	480,SANTAR	FORTWALTC	FORTWALTONBE	Goodwill(FWB):913		11:00	11:00	EMP	SCCUT7	OCTS	8.03	AM	TD		3	43	11:06	11:24	GEN
16758	1698841	6/14/2017	STA-STAND	Bowles,Barbara	480,SANTAR	FORTWALTC	FORTWALTONBE	Goodwill(FWB):913		7:00	8:31	EMP	SCCUT91	OCTS	8.03	AM	TD		3	33	7:30	7:45	GEN
16758	1698842	6/15/2017	STA-STAND	Bowles,Barbara	480,SANTAR	FORTWALTC	FORTWALTONBE	Goodwill(FWB):913		7:00	7:14	EMP	sccut3	OCTS	8.03	AM	TD		3	95	7:36	8:38	GEN
16758	1701630	6/21/2017	STA-STAND	Bowles,Barbara	Goodwill(FV	FORTWALTC	FORTWALTONBE	480,SANTAROSABL\		16:00	17:05	EMP	NCCUT15	OCTS	8.03	AM	TD		3	82	16:19	17:33	GEN
16758	1704971	6/26/2017	DEM-DEM/	Bowles,Barbara	913,NBEALP	FORTWALTC	FORTWALTONBE	480,SANTAROSABL\		16:15	16:00	EMP	sccut3	OCTS	8.03	AM	TD		3	87	15:30	16:38	GEN
16758	1704972	6/27/2017	STA-STAND	Bowles,Barbara	Goodwill(FV	FORTWALTC	FORTWALTONBE	480,SANTAROSABL\		16:00	18:31	EMP	NCCUT16	OCTS	8.03	AM	TD		3	79	17:27	18:20	GEN
16758	1704973	6/28/2017	STA-STAND	Bowles,Barbara	Goodwill(FV	FORTWALTC	FORTWALTONBE	480,SANTAROSABL\		16:00	16:03	EMP	NCCUT16	OCTS	8.03	AM	TD		3	34	16:05	16:39	GEN
16772	1693724	6/1/2017	DEM-DEM/	Zinter,Lee	363,OSBORN	FORTWALTC	FORTWALTONBE	Publix(ParadisePoin		15:45	16:18	MED	SCCUT27	OCTS	3.97	AM	TD		1	94	15:41	15:50	GEN
16772	1693725	6/2/2017	DEM-DEM/	Zinter,Lee	Publix(Parad	FORTWALTC	FORTWALTONBE	363,OSBORNEDRNE		16:45	16:30	MED	SCCUT7	OCTS	3.97	AM	TD		1	8	16:17	16:33	GEN
16772	1697526	6/9/2017	DEM-DEM/	Zinter,Lee	363,OSBORN	FORTWALTC	FORTWALTONBE	GulfCoastImmediat		12:15	12:00	MED	SCCUT29	OCTS	5.9	AM	TD		2	98	12:01	12:25	GEN
16772	1697527	6/10/2017	DEM-DEM/	Zinter,Lee	GulfCoastIm	FORTWALTC	FORTWALTONBE	363,OSBORNEDRNE		14:28	14:28	MED	SCCUT24	OCTS	3.97	AM	TD		1	75	14:33	14:47	GEN
16772	1700827	6/17/2017	DEM-DEM/	Banks,Essence	154,WESTVI	VALPARAISC	FORTWALTONBE	305,LOVEJOYRDNW		10:30	10:30	SCP	NCCUT8	OCTS	3.97	AM	TD		1	81	10:25	10:57	GEN
16772	1700829	6/20/2017	DEM-DEM/	Banks,Essence	305,LOVEJO'	FORTWALTC	VALPARAISO	154,WESTVIEWAVE		15:00	15:34	SCP	SCCUT18	OCTS	5.9	AM	TD		2	61	15:17	16:24	GEN
16772	1704090	6/24/2017	DEM-DEM/	Albright,Linda	1504,Reeves	Niceville	FORTWALTONBE	400,RACETRACKRDI		9:15	10:13	SCP	SCCUT21	OCTS	3.97	AM	TD		1	4	9:16	9:59	GEN

16772	1704091	6/24/2017	DEM-DEM/	Albright,Linda	400,RACETR	FORTWALT(	Niceville	1504,Reevesstreet	11:45	12:32	SCP	SCCUT22	OCTS	3.97	AM	TD	1	44	12:28	12:54	GEN
16772	1705100	6/26/2017	DEM-DEM/	Allen,Doretha	28,CARSONI	FORTWALT(	FORTWALTONBE	SocialSecurityOffice	8:30	8:29	SCP	SCCUT3	OCTS	11.51	AM	TD	4	95	8:10	8:30	GEN
16772	1705101	6/26/2017	DEM-DEM/	Allen,Doretha	SocialSecuri	FORTWALT(	FORTWALTONBE	28,CARSONDRSE	10:15	10:05	SCP	SCCUT3	OCTS	11.51	AM	TD	4	95	10:12	10:23	GEN
16772	1705104	6/29/2017	MIL-MILITA	Hayes,Raymond	664,FAIRWA	FORTWALT(	EGLINAFB	EglinTeltaraInc.:620	5:15	5:17	EMP	SCCUT10	OCTS	3.97	AM	TD	1	41	5:21	5:50	GEN
16772	1705105	6/29/2017	MIL-MILITA	Hayes,Raymond	664,FAIRWA	FORTWALT(	EGLINAFB	EglinTeltaraInc.:620	5:15	5:17	EMP	SCCUT10	OCTS	3.97	AM	TD	1	41	5:22	5:47	GEN
16772	1705108	6/30/2017	MIL-MILITA	Hayes,Raymond	664,FAIRWA	FORTWALT(	EGLINAFB	EglinTeltaraInc.:620	5:15	5:17	EMP	SCCUT10	OCTS	3.97	AM	TD	1	41	5:22	5:45	GEN
16772	1705109	6/30/2017	MIL-MILITA	Hayes,Raymond	664,FAIRWA	FORTWALT(	EGLINAFB	EglinTeltaraInc.:620	5:15	5:17	EMP	SCCUT10	OCTS	3.97	AM	TD	1	47	5:25	5:48	GEN
16823	1694772	6/2/2017	MIL-MILITA	Hayes,Raymond	664,FAIRWA	FORTWALT(	EGLINAFB	EglinTeltaraInc.:620	5:15	5:17	EMP	SCCUT10	OCTS	2.84	AM	TD	1	41	5:20	5:42	GEN
16823	1694773	6/2/2017	MIL-MILITA	Hayes,Raymond	664,FAIRWA	FORTWALT(	EGLINAFB	EglinTeltaraInc.:620	5:15	5:17	EMP	SCCUT10	OCTS	2.84	AM	TD	1	47	5:22	5:43	GEN
16823	1693738	6/6/2017	MIL-MILITA	Hayes,Raymond	664,FAIRWA	FORTWALT(	EGLINAFB	EglinTeltaraInc.:620	5:15	16:47	EMP	SCCUT10	OCTS	2.84	AM	TD	1	47	5:23	5:44	GEN
16823	1693740	6/6/2017	MIL-MILITA	Hayes,Raymond	664,FAIRWA	FORTWALT(	EGLINAFB	EglinTeltaraInc.:620	5:15	5:17	EMP	SCCUT10	OCTS	2.84	AM	TD	1	44	5:24	5:44	GEN
16833	1692829	6/1/2017	MIL-MILITA	Hayes,Raymond	664,FAIRWA	FORTWALT(	EGLINAFB	EglinTeltaraInc.:620	5:15	5:17	EMP	SCCUT10	OCTS	2	AM	TD	1	41	5:25	5:45	GEN
16833	1692830	6/1/2017	MIL-MILITA	Hayes,Raymond	664,FAIRWA	FORTWALT(	EGLINAFB	EglinTeltaraInc.:620	5:15	5:15	EMP	SCCUT10	OCTS	2	AM	TD	1	41	5:13	5:33	GEN
16833	1693770	6/3/2017	MIL-MILITA	Hayes,Raymond	664,FAIRWA	FORTWALT(	EGLINAFB	EglinTeltaraInc.:620	5:15	5:17	EMP	SCCUT10	OCTS	2	AM	TD	1	41	5:21	5:40	GEN
16833	1693771	6/3/2017	MIL-MILITA	Hayes,Raymond	664,FAIRWA	FORTWALT(	EGLINAFB	EglinTeltaraInc.:620	5:15	5:17	EMP	SCCUT10	OCTS	2	AM	TD	1	41	5:21	5:40	GEN
16833	1694188	6/6/2017	MIL-MILITA	Hayes,Raymond	664,FAIRWA	FORTWALT(	EGLINAFB	EglinTeltaraInc.:620	5:15	5:17	EMP	SCCUT10	OCTS	2	AM	TD	1	41	5:27	5:46	GEN
16833	1695355	6/8/2017	MIL-MILITA	Hayes,Raymond	664,FAIRWA	FORTWALT(	EGLINAFB	EglinTeltaraInc.:620	5:15	5:17	EMP	SCCUT10	OCTS	2	AM	TD	1	47	5:25	5:43	GEN
16833	1696501	6/10/2017	MIL-MILITA	Hayes,Raymond	664,FAIRWA	FORTWALT(	EGLINAFB	EglinTeltaraInc.:620	5:15	5:15	EMP	SCCUT10	OCTS	2	AM	TD	1	41	5:15	5:32	GEN
16833	1696502	6/10/2017	MIL-MILITA	Hayes,Raymond	EglinTeltaral	EGLINAFB	FORTWALTONBE	664,FAIRWAYAVENI	12:30	12:36	EMP	SCCUT10	OCTS	2	AM	TD	1	41	12:05	13:04	GEN
16833	1697257	6/13/2017	MIL-MILITA	Hayes,Raymond	EglinTeltaral	EGLINAFB	FORTWALTONBE	664,FAIRWAYAVENI	12:30	12:30	EMP	SCCUT10	OCTS	2	AM	TD	1	44	12:00	12:50	GEN
16833	1697258	6/13/2017	MIL-MILITA	Hayes,Raymond	EglinTeltaral	EGLINAFB	FORTWALTONBE	664,FAIRWAYAVENI	12:30	12:42	EMP	SCCUT10	OCTS	2	AM	TD	1	47	12:10	13:00	GEN
16833	1698143	6/15/2017	MIL-MILITA	Hayes,Raymond	EglinTeltaral	EGLINAFB	FORTWALTONBE	664,FAIRWAYAVENI	12:30	21:37	EMP	SCCUT10	OCTS	2	AM	TD	1	47	12:05	12:52	GEN
16833	1698144	6/15/2017	MIL-MILITA	Hayes,Raymond	EglinTeltaral	EGLINAFB	FORTWALTONBE	664,FAIRWAYAVENI	12:30	12:55	EMP	SCCUT10	OCTS	2	AM	TD	1	41	12:10	12:55	GEN
16833	1699197	6/17/2017	MIL-MILITA	Hayes,Raymond	EglinTeltaral	EGLINAFB	FORTWALTONBE	664,FAIRWAYAVENI	12:30	12:31	EMP	SCCUT10	OCTS	2	AM	TD	1	41	12:30	13:05	GEN
16833	1699198	6/17/2017	MIL-MILITA	Hayes,Raymond	EglinTeltaral	EGLINAFB	FORTWALTONBE	664,FAIRWAYAVENI	12:30	12:36	EMP	SCCUT10	OCTS	2	AM	TD	1	41	12:25	13:00	GEN
16833	1701454	6/22/2017	MIL-MILITA	Hayes,Raymond	EglinTeltaral	EGLINAFB	FORTWALTONBE	664,FAIRWAYAVENI	12:30	12:38	EMP	SCCUT10	OCTS	2	AM	TD	1	41	12:30	13:04	GEN
16833	1701455	6/22/2017	MIL-MILITA	Hayes,Raymond	EglinTeltaral	EGLINAFB	FORTWALTONBE	664,FAIRWAYAVENI	12:30	13:38	EMP	SCCUT10	OCTS	2	AM	TD	1	41	12:27	13:00	GEN
16833	1702477	6/24/2017	MIL-MILITA	Hayes,Raymond	EglinTeltaral	EGLINAFB	FORTWALTONBE	664,FAIRWAYAVENI	12:30	12:36	EMP	SCCUT10	OCTS	2	AM	TD	1	41	12:15	12:45	GEN
16833	1703320	6/27/2017	MIL-MILITA	Hayes,Raymond	EglinTeltaral	EGLINAFB	FORTWALTONBE	664,FAIRWAYAVENI	12:30	13:05	EMP	SCCUT10	OCTS	2	AM	TD	1	41	12:25	12:55	GEN
16833	1703321	6/27/2017	MIL-MILITA	Hayes,Raymond	EglinTeltaral	EGLINAFB	FORTWALTONBE	664,FAIRWAYAVENI	12:30	12:30	EMP	SCCUT10	OCTS	2	AM	TD	1	41	12:25	12:50	GEN
16833	1704284	6/29/2017	MIL-MILITA	Hayes,Raymond	EglinTeltaral	EGLINAFB	FORTWALTONBE	664,FAIRWAYAVENI	12:30	12:50	EMP	SCCUT10	OCTS	2	AM	TD	1	47	12:42	13:03	GEN
16833	1704285	6/29/2017	MIL-MILITA	Hayes,Raymond	EglinTeltaral	EGLINAFB	FORTWALTONBE	664,FAIRWAYAVENI	12:30	13:27	EMP	SCCUT10	OCTS	2	AM	TD	1	41	12:40	13:00	GEN
16843	1694572	6/1/2017	MIL-MILITA	Hayes,Raymond	EglinTeltaral	EGLINAFB	FORTWALTONBE	664,FAIRWAYAVENI	12:30	12:36	EMP	SCCUT10B[ir	OCTS	4.92	AM	TD	2	41	12:25	12:43	GEN
16843	1694574	6/1/2017	DEM-DEM/	Houston,Alfred	1810,MADEI	FORTWALT(	DESTIN	EmeraldCoastPainS	15:00	14:57	MED	SCCUT24	OCTS	4.92	AM	TD	2	98	14:53	16:02	GEN
16843	1696086	6/6/2017	OUT-OUTO	Houston,Alfred	1810,MADEI	FORTWALT(	Miramar	MiramarSacredHea	11:00	11:05	MED	SCCUT18	OCTS	4.92	AM	TD	2	87	11:15	12:10	GEN
16843	1696089	6/6/2017	OUT-OUTO	Houston,Alfred	MiramarSac	Miramar	FORTWALTONBE	1810,MADELONSPA	13:30	13:38	MED	SCCUT11	OCTS	4.92	AM	TD	2	43	13:39	15:49	GEN
16843	1696087	6/7/2017	OUT-OUTO	Houston,Alfred	1810,MADEI	FORTWALT(	PENSACOLA	PensacolaSacredHe	14:00	14:00	MED	SCCUT91	OCTS	4.92	AM	TD	2	33	13:50	15:14	GEN
16843	1696090	6/7/2017	OUT-OUTO	Houston,Alfred	PensacolaSa	PENSACOLA	FORTWALTONBE	1810,MADELONSPA	16:30	16:30	MED	SCCUT91	OCTS	4.92	AM	TD	2	33	16:30	17:55	GEN
16843	1696088	6/8/2017	DEM-DEM/	Gnann,Angela	210,PELHAN	FORTWALT(	MARYESTHER	151,MARYESTHERB	8:15	8:24	MED	SCCUT29	OCTS	4.92	AM	TD	2	4	8:01	8:30	GEN
16843	1696091	6/8/2017	DEM-DEM/	Gnann,Angela	151,MARYES	MARYESTHE	FORTWALTONBE	210,PELHAMRD	10:45	10:32	MED	SCCUT29	OCTS	4.92	AM	TD	2	4	10:38	11:03	GEN
16843	1698843	6/13/2017	DEM-DEM/	Gnann,Angela	210,PELHAN	FORTWALT(	FORTWALTONBE	DeptofChildren&Fa	12:15	12:51	SCP	SCCUT16	OCTS	4.92	AM	TD	2	31	12:20	12:35	GEN
16843	1698844	6/14/2017	DEM-DEM/	Gnann,Angela	DeptofChildi	FORTWALT(	FORTWALTONBE	210,PELHAMRD	14:20	14:53	SCP	NCCUT6	OCTS	4.92	AM	TD	2	34	15:03	15:15	GEN
16843	1698845	6/15/2017	DEM-DEM/	Gnann,Angela	210,PELHAN	FORTWALT(	FORTWALTONBE	OkaloosaCountyCo	11:45	11:30	SCP	SCCUT15	OCTS	4.92	AM	TD	2	8	11:31	11:51	GEN
16843	1702444	6/20/2017	DEM-DEM/	Gnann,Angela	210,PELHAN	FORTWALT(	FORTWALTONBE	OkaloosaCountyCo	9:15	16:55	SCP	SCCUT27	OCTS	4.92	AM	TD	2	6	9:36	10:00	GEN
16843	1702447	6/20/2017	DEM-DEM/	Gnann,Angela	OkaloosaCo	FORTWALT(	FORTWALTONBE	210,PELHAMRD	11:45	11:30	SCP	NCCUT8	OCTS	4.92	AM	TD	2	81	11:22	11:32	GEN
16843	1702445	6/21/2017	DEM-DEM/	Gnann,Angela	SoundsideW	FORTWALT(	FORTWALTONBE	DeptofChildren&Fa	12:00	12:00	SCP	SCCUT22	OCTS	4.92	AM	TD	2	44	11:51	12:22	GEN
16843	1702448	6/21/2017	DEM-DEM/	Gnann,Angela	210,PELHAN	FORTWALT(	FORTWALTONBE	SoundsideWellness	10:00	10:07	MED	SCCUT17	OCTS	4.92	AM	TD	2	61	10:06	10:27	GEN
16843	1702446	6/22/2017	MIL-MILITA	Fitzgerald,Carrie	8840,RANGE	BLUEWATEI	FORTWALTONBE	501,MANCHESTERR	14:30	14:30	EMP	SCCUT7	OCTS	4.92	AM	TD	2	6	13:46	15:47	GEN
16843	1702449	6/22/2017	MIL-MILITA	Fitzgerald,Carrie	8840,RANGE	BLUEWATEI	FORTWALTONBE	501,MANCHESTERR	14:30	14:30	EMP	SCCUT7	OCTS	4.92	AM	TD	2	43	14:42	16:00	GEN
16843	1705078	6/27/2017	MIL-MILITA	Fitzgerald,Carrie	8840,RANGE	BLUEWATEI	FORTWALTONBE	501,MANCHESTERR	14:30	14:30	EMP	SCCUT7	OCTS	4.92	AM	TD	2	98	13:33	14:50	GEN
16843	1705081	6/27/2017	MIL-MILITA	Fitzgerald,Carrie	8840,RANGE	BLUEWATEI	FORTWALTONBE	501,MANCHESTERR	14:30	14:30	EMP	SCCUT16	OCTS	4.92	AM	TD	2	31	14:15	15:30	GEN
16843	1705079	6/28/2017	MIL-MILITA	Fitzgerald,Carrie	8840,RANGE	BLUEWATEI	FORTWALTONBE	501,MANCHESTERR	14:30	14:30	EMP	SCCUT7	OCTS	4.92	AM	TD	2	8	13:09	14:23	GEN
16843	1705082	6/28/2017	MIL-MILITA	Fitzgerald,Carrie	8840,RANGE	BLUEWATEI	FORTWALTONBE	501,MANCHESTERR	14:30	14:30	EMP	SCCUT7	OCTS	4.92	AM	TD	2	44	13:29	14:32	GEN
16843	1705080	6/29/2017	MIL-MILITA	Fitzgerald,Carrie	8840,RANGE	BLUEWATEI	FORTWALTONBE	501,MANCHESTERR	14:30	14:30	EMP	SCCUT7	OCTS	4.92	AM	TD	2	94	13:40	14:42	GEN
16843	1705083	6/29/2017	MIL-MILITA	Fitzgerald,Carrie	8840,RANGE	BLUEWATEI	FORTWALTONBE	501,MANCHESTERR	14:30	14:30	EMP	SCCUT7	OCTS	4.92	AM	TD	2	43	13:35	14:35	GEN
16867	1695021	6/7/2017	MIL-MILITA	Fitzgerald,Carrie	8840,RANGE	BLUEWATEI	FORTWALTONBE	501,MANCHESTERR	14:30	14:30	EMP	SCCUT11	OCTS	5.33	AM	TD	2	75	13:50	14:44	GEN
16867	1695022	6/7/2017	MIL-MILITA	Fitzgerald,Carrie	8840,RANGE	BLUEWATEI	FORTWALTONBE	501,MANCHESTERR	14:30	14:30	EMP	SCCUT27	OCTS	5.33	AM	TD	2	94	14:00	14:45	GEN
16867	1697793	6/14/2017	MIL-MILITA	Fitzgerald,Carrie	8840,RANGE	BLUEWATEI	FORTWALTONBE	501,MANCHESTERR	14:30	14:30	EMP	SCCUT7	OCTS	5.33	AM	TD	2	43	13:45	14:28	GEN
16867	1697794	6/14/2017	MIL-MILITA	Fitzgerald,Carrie	8840,RANGE	BLUEWATEI	FORTWALTONBE	501,MANCHESTERR	14:30	15:45	EMP	SCCUT7	OCTS	5.33	AM	TD	2	94	14:58	15:38	GEN
16867	1701097	6/21/2017	MIL-MILITA	Fitzgerald,Carrie	8840,RANGE	BLUEWATEI	FORTWALTONBE	501,MANCHESTERR	14:30	14:30	EMP	SCCUT7	OCTS	5.33	AM	TD	2	93	13:43	14:23	GEN
16867	1701098	6/21/2017	MIL-MILITA	Fitzgerald,Carrie	8840,RANGE	BLUEWATEI	FORTWALTONBE	501,MANCHESTERR	14:30	14:30	EMP	SHOOTER1	OCTS	5.33	AM	TD	2	4	14:18	14:56	GEN
16867	1703888	6/28/2017	MIL-MILITA	Fitzgerald,Carrie	8840,RANGE	BLUEWATEI	FORTWALTONBE	501,MANCHESTERR	14:30	14:30	EMP	SCCUT7	OCTS	5.33	AM	TD	2	41	13:54	14:31	GEN
16867	1703889	6/28/2017	MIL-MILITA	Fitzgerald,Carrie	8840,RANGE	BLUEWATEI	FORTWALTONBE	501,MANCHESTERR	14:30	14:30	EMP	SCCUT7	OCTS	5.33	AM	TD	2	9	14:10	14:47	GEN
16873	1692836	6/1/2017	MIL-MILITA	Fitzgerald,Carrie	8840,RANGE	BLUEWATEI	FORTWALTONBE	501,MANCHESTERR	14:30	14:32	EMP	SCCUT7	OCTS	11.82	AM	TD	4	93	14:04	14:41	GEN
16873	1692837	6/1/2017	MIL-MILITA	Fitzgerald,Carrie	8840,RANGE	BLUEWATEI	FORTWALTONBE	501,MANCHESTERR	14:30	14:30	EMP	SCCUT7	OCTS	11.82	AM	TD	4	3	14:07	14:43	GEN
16873	1693295	6/2/2017	MIL-MILITA	Fitzgerald,Carrie	8840,RANGE	BLUEWATEI	FORTWALTONBE	501,MANCHESTERR	14:30	14:30	EMP	SCCUT18	OCTS	11.82	AM	TD	4	44	14:14	14:50	GEN
16873	1693296	6/2/2017	MIL-MILITA	Fitzgerald,Carrie	8840,RANGE	BLUEWATEI	FORTWALTONBE	501,MANCHESTERR	14:30	14:30	EMP	SCCUT7	OCTS	11.82	AM	TD	4	43	14:12	14:48	GEN
16873	1693942	6/5/2017	MIL-MILITA	Fitzgerald,Carrie	8840,RANGE	BLUEWATEI	FORTWALTONBE	501,MANCHESTERR	14:30	14:30	EMP	SCCUT11	OCTS	11.82	AM	TD	4	87	13:49	14:24	GEN
16873	1693943	6/5/2017	MIL-MILITA	Fitzgerald,Carrie	8840,RANGE	BLUEWATEI	FORTWALTONBE	501,MANCHESTERR	14:30	14:32	EMP	SCCUT7	OCTS	11.82	AM	TD	4	43	14:35	15:09	GEN
16873	1694196	6/6/2017	DEM-DEM/	Felker,Beverly	105,WRIGH	FORTWALT(	FORTWALTONBE	914,MARWALTDR	10:45	10:27	MED	SCCUT91	OCTS	11.82	AM	TD	4	33	10:17	11:07	GEN
16873	1694197	6/6/2017	DEM-DEM/	Felker,Beverly	914,MARW/	FORTWALT(	FORTWALTONBE	105,WRIGHTPKWYS	13:00	13:00	MED	SCCUT26	OCTS	11.82	AM	TD	4	60	12:38	13:05	GEN
16873	1695362	6/8/2017	DEM-DEM/	Felker,Beverly	105,WRIGH	FORTWALT(	FORTWALTONBE	1034,MARWALTDR	8:42	8:54	MED	SCCUT91	OCTS	11.82	AM	TD	4	33	8:50	9:16	GEN
16873	1695363	6/8/2017	DEM-DEM/	Felker,Beverly	1034,MARW	FORTWALT(	FORTWALTONBE	105,WRIGHTPKWYS	10:50	10:35	MED	SCCUT91	OCTS	11.82	AM	TD	4	33	10:43	11:06	GEN
16873	1695952	6/9/2017	DEM-DEM/	Zerr,Kimberly	941,POCAHC	FORTWALT(	NICEVILLE	707,BAYSHOREDR	8:00	8:46	MED	SCCUT10	OCTS	11.82	AM	TD	4	41	9:00	9:20	GEN
16873	1695953	6/9/2017	DEM-DEM/	Zerr,Kimberly	707,BAYSHC	NICEVILLE	FORTWALTONBE	941,POCAHONTASD	14:00	17:27	MED	SCCUT12	OCTS	11.82	AM	TD	4	89	17:20	17:50	GEN
16873	1696661	6/12/2017	MAC-MOTI	Beard,Shandra	51,EAUDRE	FORTWALT(	FORTWALTONBE	1939,PATRICIANWA	7:15	7:38	DC	SCCUT91	OCTS	11.82	AM	TD	4	33	7:04	7:42	GEN
16873	1696662	6/12/2017	MAC-MOTI	Beard,Shandra	51,EAUDRE	FORTWALT(	FORTWALTONBE	1939,PATRICIANWA	7:15	7:26	DC	SCCUT23	OCTS	11.82	AM	TD	4	60	7:12	7:48	GEN
16873	1697265	6/13/2017	MAC-MOTI	Beard,Shandra	51,EAUDRE	FORTWALT(	FORTWALTONBE	1939,PATRICIANWA	7:15	10:05	DC	SCCUT23	OCTS	11.82	AM	TD	4	94	6:50	7:23	GEN
16873	1697266	6/13/2017	MAC-MOTI	Beard,Shandra	51,EAUDRE	FORTWALT(	FORTWALTONBE	1939,PATRICIANWA	7:00	7:01	DC	SCCUT13	OCTS	11.82	AM	TD	4	4	6:52	7:24	GEN
16873	1698150	6/15/2017	MAC-MOTI	Beard,Shandra	51,EAUDRE	FORTWALT(	FORTWALTONBE	1939,PATRICIANWA	7:15	7:23	DC	SCCUT26	OCTS	11.82	AM	TD	4	71	7:22	7:50	GEN
16873	1698639	6/16/2017	MAC-MOTI	Beard,Shandra	51,EAUDRE	FORTWALT(	FORTWALTONBE	1939,PATRICIANWA	7:15	7:22	DC	SCCUT91	OCTS	11.82	AM	TD	4	33	7:14	7:40	GEN
16873	1698640	6/16/2017	STA-STAND	Beard,Shandra	51,EAUDRE	FORTWALT(	FORTWALTONBE	1939,PATRICIANWA	7:00	7:14	DC	SCCUT29	OCTS	11.82	AM	TD	4	73	6:45	7:06	GEN
16873	1699963	6/19/2017	MAC-MOTI	Beard,Shandra	51,EAUDRE	FORTWALT(	FORTWALTONBE	1939,PATRICIANWA	7:15	7:29	DC	SCCUT29	OCTS	11.82	AM	TD	4	94	7:21	7:41	GEN
16873	1699964	6/19/2017	MAC-MOTI	Beard,Shandra	51,EAUDRE	FORTWALT(	FORTWALTONBE	1939,PATRICIANWA	7:15	7:15	DC	SCCUT16	OCTS	11.82	AM	TD	4	31	7:13	7:33	GEN
16873	1700538	6/20/2017	STA-STAND	Beard,Shandra	51,EAUDRE	FORTWALT(	FORTWALTONBE	1939,PATRICIANWA	7:00	7:10	DC	SCCUT91	OCTS	11.82	AM	TD	4	33	6:54	7:13	GEN
16873	1700539	6/20/2017	MAC-MOTI	Beard,Shandra	51,EAUDRE	FORTWALT(	FORTWALTONBE	1939,PATRICIANWA	7:15	7:32	DC	SCCUT22	OCTS	11.82	AM	TD	4	44	7:18	7:36	GEN
16873	1701461	6/22/2017	MAC-MOTI	Beard,Shandra	51,EAUDRE	FORTWALT(	FORTWALTONBE	1939,PATRICIANWA	7:15	7:48	DC	SCCUT29	OCTS	11.82	AM	TD	4	4	7:26	7:44	GEN
16873	1701462	6/22/2017	MAC-MOTI	Beard,Shandra	51,EAUDRE	FORTWALT(	FORTWALTONBE	1939,PATRICIANWA	7:15	7:15	DC	SCCUT25	OCTS	11.82	AM	TD	4	87	7:32	7:50	GEN
16873	1702012	6/23/2017	MAC-MOTI	Beard,Shandra	51,EAUDRE	FORTWALT(	FORTWALTONBE	1939,PATRICIANWA	7:00	7:01	DC	SCCUT22	OCTS	11.82	AM	TD	4	44	7:01	7:19	GEN
16873	1702013	6/23/2017	MAC-MOTI	Beard,Shandra	51,EAUDRE	FORTWALT(	FORTWALTONBE	1939,PATRICIANWA	7:15	7:39	DC	SCCUT91	OCTS	11.82	AM	TD	4	33	7:21	7:37	GEN
16873	1702638	6/26/2017	MAC-MOTI	Beard,Shandra	51,EAUDRE	FORTWALT(	FORTWALTONBE	1939,PATRICIANWA	7:15	7:17	DC	SCCUT91	OCTS	11.82	AM	TD	4	33	7:02	7:18	GEN
16873	1702639	6/26/2017	MAC-MOTI	Beard,Shandra	51,EAUDRE	FORTWALT(	FORTWALTONBE	1939,PATRICIANWA	7:15	7:22	DC	SCCUT23	OCTS	11.82	AM	TD	4	60	7:22	7:28	GEN
16873	1703328	6/27/2017	MAC-MOTI	Beard,Shandra	51,EAUDRE	FORTWALT(	FORTWALTONBE	1939,PATRICIANWA	7:15	7:18	DC	SCCUT91	OCTS	11.82	AM	TD	4	33	7:15	8:09	GEN
16873	1703329	6/27/2017	STA-STAND	Beard,Shandra	51,EAUDRE	FORTWALT(	FORTWALTONBE	1939,PATRICIANWA	7:00	7:00	DC	SCCUT15	OCTS	11.82	AM	TD	4	41	7:12	7:33	GEN
16873	1704291	6/29/2017	MAC-MOTI	Beard,Shandra	51,EAUDRE	FORTWALT(	FORTWALTONBE	1939,PATRICIANWA	7:15	8:06	DC	SCCUT16	OCTS	11.82	AM	TD	4	31	7:55	8:05	GEN
16873	1704292	6/29/2017	STA-STAND	Beard,Shandra	1939,PATRI	FORTWALT(	FORTWALTONBE	51,EAUDREYDRNW	7:32	9:18	DC	SCCUT16	OCTS	11.82	AM	TD	4	44	7:33	8:13	GEN
16873	1704755	6/30/2017	MAC-MOTI	Beard,Shandra	1939,PATRI	FORTWALT(	FORTWALTONBE	51,EAUDREYDRNW	8:02	8:02	DC	SCCUT16	OCTS	11.82	AM	TD	4	31	7:35	8:15	GEN
16873	1704756	6/30/2017	STA-STAND	Beard,Shandra	1939,PATRI	FORTWALT(	FORTWALTONBE	51,EAUDREYDRNW	7:32	12:44	DC	SCCUT23	OCTS	11.82	AM	TD	4	73	7:33	8:11	GEN
16902	1702820	6/23/2017	MIL-MILITA	Diaz,Carolina	723,CRESTVI	NICEVILLE	EGLINAFB	EglinHospital:307,B	9:15	9:20	MED	TCCUT1	OCTS	4.34	AM	TD	2	75	9:17	9:50	GEN
16902	1702821	6/23/2017	MIL-MILITA	Diaz,Carolina	EglinHospita	EGLINAFB	NICEVILLE	723,CRESTVIEWAVE	11:15	11:30	MED	TCCUT1	OCTS	4.34	AM	TD	2	75	11:15	13:00	GEN
16918	1695137	6/5/2017	MIL-MILITA	Diaz,Carolina	EglinHospita	EGLINAFB	NICEVILLE	723,CRESTVIEWAVE	11:00	11:00	MED	TCCUT1	OCTS	10.08	AM	TD	4	73	12:55	13:20	GEN
16918	1695138	6/5/2017	MIL-MILITA	Diaz,Carolina	723,CRESTVI	NICEVILLE	EGLINAFB	EglinHospital:307,B	9:00	9:19	MED	TCCUT1	OCTS	10.08	AM	TD	4	73	9:40	10:00	GEN
16932	1702922	6/23/2017	MAC-MOTI	Beard,Shandra	1939,PATRI	FORTWALT(	FORTWALTONBE	51,EAUDREYDRNW	8:02	8:21	DC	SCCUT16	OCTS	26.13	AM	TD	10	31	8:05	8:35	GEN
16932	1702923	6/23/2017	MAC-MOTI	Beard,Shandra	1939,PATRI	FORTWALT(	FORTWÂLTONBE	51,EAUDREYDRNW	8:02	8:02	DC	SCCUT91	OCTS	26.13	AM	TD	10	33	7:43	8:11	GEN
17039	1707060	6/30/2017	MAC-MOTI	Beard,Shandra	1939,PATRI	FORTWALT(	FORTWALTONBE	51,EAUDREYDRNW	8:02	8:12	DC	SCCUT29	OCTS	3.65	AM	TD	1	4	7:50	8:15	GEN
17039	1707062	6/30/2017	MAC-MOTI	Beard,Shandra	1939,PATRI	FORTWALT(	FORTWALTONBE	51,EAUDREYDRNW	8:02	8:02	DC	SCCUT25	OCTS	1.39	AM	TD	1	87	7:54	8:18	GEN
17039	1707857	6/30/2017	MAC-MOTI	Beard,Shandra	1939,PATRI	FORTWALT(	FORTWALTONBE	51,EAUDREYDRNW	8:02	8:30	DC	SCCUT91	OCTS	3.79	AM	TD	1	33	8:11	8:32	GEN

17048	1694654	6/3/2017	MAC-MOTI	Beard,Shandra	1939,PATRIC	FORTWALTC	FORTWALTONBE	51,EAUDREYDRNW	8:02	8:02	DC	SCCUT29	OCTS	7 AM	TD	3	94	7:43	8:03	GEN
17048	1694658	6/5/2017	MAC-MOTI	Beard,Shandra	1939,PATRIC	FORTWALTC	FORTWALTONBE	51,EAUDREYDRNW	8:02	8:09	DC	SCCUT91	OCTS	7 AM	TD	3	33	7:20	7:39	GEN
17048	1696306	6/8/2017	MAC-MOTI	Beard,Shandra	1939,PATRIC	FORTWALTC	FORTWALTONBE	51,EAUDREYDRNW	7:47	7:41	DC	SCCUT23	OCTS	7 AM	TD	3	60	7:28	7:45	GEN
17048	1696307	6/8/2017	DEM-DEM/	Smith,James	1614,MYRTL	NICEVILLE	EGLINAFB	VAClinic:100,VETER	8:45	8:45	MED	SCCUT4	OCTS	7 AM	TD	3	96	8:53	9:24	GEN
17048	1696308	6/9/2017	DEM-DEM/	Smith,James	VAClinic:100	EGLINAFB	NICEVILLE	1614,MYRTLEWOOI	11:00	11:15	MED	NCCUT17	OCTS	7 AM	TD	3	34	10:45	11:33	GEN
17048	1696309	6/9/2017	DEM-DEM/	Downeyjr,William	VAClinic(Egli	EGLINAFB	NICEVILLE	1516,CATMARRD	9:45	9:30	MED	SCCUT3	OCTS	7 AM	TD	3	9	9:15	9:55	GEN
17048	1697137	6/10/2017	DEM-DEM/	Downeyjr,William	1516,CATM/	NICEVILLE	EGLINAFB	VAClinic(EglinAFB):1	7:00	7:32	MED	SCCUT4	OCTS	7 AM	TD	3	76	7:15	7:45	GEN
17048	1697138	6/10/2017	MAC-MOTI	Beard,Shandra	1939,PATRIC	FORTWALTC	FORTWALTONBE	51,EAUDREYDRNW	8:02	8:02	DC	SCCUT26	OCTS	7 AM	TD	3	71	7:53	8:10	GEN
17048	1697569	6/13/2017	MAC-MOTI	Beard,Shandra	1939,PATRIC	FORTWALTC	FORTWALTONBE	51,EAUDREYDRNW	8:02	8:13	DC	SCCUT23	OCTS	7 AM	TD	3	60	7:48	8:04	GEN
17048	1697570	6/13/2017	MAC-MOTI	Beard,Shandra	1939,PATRIC	FORTWALTC	FORTWALTONBE	51,EAUDREYDRNW	8:02	8:02	DC	SCCUT91	OCTS	7 AM	TD	3	33	7:39	7:54	GEN
17048	1698463	6/14/2017	MAC-MOTI	Beard,Shandra	1939,PATRIC	FORTWALTC	FORTWALTONBE	51,EAUDREYDRNW	8:02	8:06	DC	SCCUT22	OCTS	7 AM	TD	3	44	7:38	7:51	GEN
17048	1699172	6/16/2017	MAC-MOTI	Beard,Shandra	1939,PATRIC	FORTWALTC	FORTWALTONBE	51,EAUDREYDRNW	8:02	8:05	DC	SCCUT91	OCTS	7 AM	TD	3	33	7:44	7:57	GEN
17048	1701361	6/17/2017	STA-STAND	Beard,Shandra	1939,PATRIC	FORTWALTC	FORTWALTONBE	51,EAUDREYDRNW	7:32	7:32	DC	SCCUT91	OCTS	7 AM	TD	3	33	7:15	7:27	GEN
17048	1701362	6/17/2017	MAC-MOTI	Beard,Shandra	1939,PATRIC	FORTWALTC	FORTWALTONBE	51,EAUDREYDRNW	7:32	7:32	DC	SCCUT13	OCTS	7 AM	TD	3	4	7:30	7:41	GEN
17048	1701363	6/19/2017	STA-STAND	Beard,Shandra	1939,PATRIC	FORTWALTC	FORTWALTONBE	JobsPlus(FWB):409,	7:32	7:32	SCP	SCCUT15	OCTS	7 AM	TD	3	41	7:35	7:56	GEN
17048	1701364	6/19/2017	DEM-DEM/	Beard,Shandra	1939,PATRIC	FORTWALTC	FORTWALTONBE	JobsPlus(FWB):409,	7:47	10:27	SCP	SCCUT23	OCTS	7 AM	TD	3	94	7:23	7:39	GEN
17048	1701366	6/21/2017	MAC-MOTI	Beard,Shandra	1939,PATRIC	FORTWALTC	FORTWALTONBE	JobsPlus(FWB):409,	7:48	7:48	SCP	SCCUT22	OCTS	7 AM	TD	3	44	7:20	7:30	GEN
17048	1704646	6/24/2017	DEM-DEM/	Selman,Thomas	35,ELMAVES	FORTWALTC	FORTWALTONBE	2010,LEWISTURNEF	9:15	9:10	MED	SCCUT13	OCTS	7 AM	TD	3	4	9:05	9:42	GEN
17048	1704647	6/24/2017	DEM-DEM/	Selman,Thomas	2010,LEWIS	FORTWALTC	FORTWALTONBE	35,ELMAVESE	11:45	11:50	MED	SCCUT91	OCTS	7 AM	TD	3	33	11:55	12:20	GEN
17048	1704643	6/28/2017	DEM-DEM/	Selman,Thomas	35,ELMAVES	FORTWALTC	FORTWALTONBE	AnastasioPatrickMC	7:19	7:18	MED	SCCUT10	OCTS	7.06 AM	TD	3	41	7:05	7:35	GEN
17083	1695838	6/7/2017	MAC-MOTI	Warren,Sha'keigha	2,JONQUILA	FORTWALTC	FORTWALTONBE	WestwoodRetireme	9:52	9:52	DC	sccut3	OCTS	2.13 AM	TD	1	87	9:35	10:15	GEN
17083	1695839	6/7/2017	DEM-DEM/	Warren,Sha'keigha	2,JONQUILA	FORTWALTC	FORTWALTONBE	WestwoodRetireme	9:50	9:35	DC	SCCUT27	OCTS	2.13 AM	TD	1	94	9:16	9:47	GEN
17083	1701747	6/16/2017	MAC-MOTI	Warren,Sha'keigha	2,JONQUILA	FORTWALTC	FORTWALTONBE	WestwoodRetireme	9:52	9:52	DC	SCCUT26	OCTS	2.07 AM	TD	1	71	9:35	10:02	GEN
17083	1701748	6/16/2017	MAC-MOTI	Warren,Sha'keigha	2,JONQUILA	FORTWALTC	FORTWALTONBE	WestwoodRetireme	9:52	10:16	DC	SCCUT91	OCTS	2.07 AM	TD	1	33	10:10	10:28	GEN
17088	1700716	6/14/2017	MAC-MOTI	Warren,Sha'keigha	2,JONQUILA	FORTWALTC	FORTWALTONBE	WestwoodRetireme	9:52	9:55	DC	SCCUT22	OCTS	17.88 AM	TD	7	44	10:05	10:14	GEN
17088	1700717	6/14/2017	MAC-MOTI	Warren,Sha'keigha	940,CENTRA	FORTWALTC	FORTWALTONBE	2,JONQUILAVENW	8:30	8:45	DC	SCCUT26	OCTS	17.88 AM	TD	7	60	8:27	9:10	GEN
17088	1702393	6/17/2017	MAC-MOTI	Warren,Sha'keigha	940,CENTRA	FORTWALTC	FORTWALTONBE	2,JONQUILAVENW	8:00	11:05	DC	SCCUT4	OCTS	2.1 AM	TD	1	31	8:00	8:42	GEN
17097	1706633	6/29/2017	MAC-MOTI	Warren,Sha'keigha	940,CENTRA	FORTWALTC	FORTWALTONBE	2,JONQUILAVENW	8:50	9:06	DC	SCCUT26	OCTS	2.65 AM	TD	1	71	8:58	9:32	GEN
17097	1706634	6/29/2017	DEM-DEM/	Warren,Sha'keigha	940,CENTRA	FORTWALTC	FORTWALTONBE	2,JONQUILAVENW	8:45	8:58	DC	SCCUT27	OCTS	2.65 AM	TD	1	94	8:43	9:14	GEN
17097	1707195	6/30/2017	MIL-MILITA	Lopez,Pablo	27,MORIART	FORTWALTC	EGLINAFB	EglinAFBWrightBldi	5:15	5:08	EMP	SCCUT10	OCTS	2.65 AM	TD	1	41	5:08	5:45	GEN
17097	1707196	6/30/2017	MIL-MILITA	Lopez,Pablo	27,MORIART	FORTWALTC	EGLINAFB	EglinAFBWrightBldi	5:15	5:08	EMP	SCCUT10	OCTS	2.65 AM	TD	1	41	5:08	5:45	GEN
17146	1698888	6/14/2017	MIL-MILITA	Lopez,Pablo	27,MORIART	FORTWALTC	EGLINAFB	EglinAFBWrightBldi	5:15	5:08	EMP	SCCUT10	OCTS	2 AM	TD	1	41	5:08	5:45	GEN
17146	1698890	6/14/2017	MIL-MILITA	Lopez,Pablo	27,MORIART	FORTWALTC	EGLINAFB	EglinAFBWrightBldi	5:15	16:31	EMP	SCCUT10	OCTS	2 AM	TD	1	47	5:09	5:44	GEN
17280	1694453	6/6/2017	MIL-MILITA	Lopez,Pablo	27,MORIART	FORTWALTC	EGLINAFB	EglinAFBWrightBldi	5:15	5:08	EMP	SCCUT10	OCTS	2.3 AM	TD	1	47	5:11	5:44	GEN
17280	1694454	6/6/2017	MIL-MILITA	Lopez,Pablo	27,MORIART	FORTWALTC	EGLINAFB	EglinAFBWrightBldi	5:15	5:08	EMP	SCCUT10	OCTS	2.3 AM	TD	1	41	5:08	5:40	GEN
17280	1695474	6/8/2017	MIL-MILITA	Lopez,Pablo	27,MORIART	FORTWALTC	EGLINAFB	EglinAFBWrightBldi	5:15	5:08	EMP	SCCUT10	OCTS	2.3 AM	TD	1	41	5:07	5:38	GEN
17280	1695475	6/8/2017	MIL-MILITA	Lopez,Pablo	27,MORIART	FORTWALTC	EGLINAFB	EglinAFBWrightBldi	5:15	5:08	EMP	SCCUT10	OCTS	2.3 AM	TD	1	47	5:09	5:39	GEN
17280	1697383	6/13/2017	MIL-MILITA	Lopez,Pablo	27,MORIART	FORTWALTC	EGLINAFB	EglinAFBWrightBldi	5:15	5:08	EMP	SCCUT10	OCTS	2.3 AM	TD	1	41	5:08	5:38	GEN
17280	1697384	6/13/2017	MIL-MILITA	Lopez,Pablo	27,MORIART	FORTWALTC	EGLINAFB	EglinAFBWrightBldi	5:15	5:08	EMP	SCCUT10	OCTS	2.3 AM	TD	1	44	5:11	5:40	GEN
17280	1700667	6/20/2017	MIL-MILITA	Lopez,Pablo	27,MORIART	FORTWALTC	EGLINAFB	EglinAFBWrightBldi	5:15	5:08	EMP	SCCUT10	OCTS	2.3 AM	TD	1	47	5:11	5:40	GEN
17280	1700668	6/20/2017	MIL-MILITA	Lopez,Pablo	27,MORIART	FORTWALTC	EGLINAFB	EglinAFBWrightBldi	5:15	5:08	EMP	SCCUT10	OCTS	2.3 AM	TD	1	41	5:10	5:38	GEN
17280	1703462	6/27/2017	MIL-MILITA	Lopez,Pablo	27,MORIART	FORTWALTC	EGLINAFB	EglinAFBWrightBldi	5:15	5:08	EMP	SCCUT10	OCTS	2.3 AM	TD	1	41	5:15	5:42	GEN
17280	1703463	6/27/2017	MIL-MILITA	Lopez,Pablo	27,MORIART	FORTWALTC	EGLINAFB	EglinAFBWrightBldi	5:15	5:15	EMP	SCCUT10	OCTS	2.3 AM	TD	1	47	5:11	5:32	GEN
17280	1704542	6/29/2017	MIL-MILITA	Lopez,Pablo	27,MORIART	FORTWALTC	EGLINAFB	EglinAFBWrightBldi	5:15	5:15	EMP	SCCUT10	OCTS	2.3 AM	TD	1	47	5:10	5:30	GEN
17280	1704543	6/29/2017	MIL-MILITA	Lopez,Pablo	27,MORIART	FORTWALTC	EGLINAFB	EglinAFBWrightBldi	5:15	5:15	EMP	SCCUT10	OCTS	2.3 AM	TD	1	47	5:13	5:31	GEN
17282	1705789	6/28/2017	MIL-MILITA	Lopez,Pablo	EglinAFBWri	EGLINAFB	FORTWALTONBE	27,MORIARTYSTNW	12:30	21:34	EMP	SCCUT10	OCTS	6.52 AM	TD	2	47	12:05	13:04	GEN
17282	1705793	6/28/2017	MIL-MILITA	Lopez,Pablo	EglinAFBWri	EGLINAFB	FORTWALTONBE	27,MORIARTYSTNW	12:30	12:30	EMP	SCCUT10B(Ir	OCTS	6.52 AM	TD	2	41	12:20	12:58	GEN
17282	1705790	6/29/2017	MIL-MILITA	Lopez,Pablo	EglinAFBWri	EGLINAFB	FORTWALTONBE	27,MORIARTYSTNW	12:30	12:35	EMP	SCCUT10B(Ir	OCTS	6.52 AM	TD	2	44	12:10	12:47	GEN
17282	1705791	6/30/2017	MIL-MILITA	Lopez,Pablo	EglinAFBWri	EGLINAFB	FORTWALTONBE	27,MORIARTYSTNW	12:30	12:36	EMP	SCCUT10	OCTS	6.52 AM	TD	2	41	12:30	13:05	GEN
17404	1692981	6/1/2017	MIL-MILITA	Lopez,Pablo	EglinAFBWri	EGLINAFB	FORTWALTONBE	27,MORIARTYSTNW	12:30	12:30	EMP	SCCUT10	OCTS	3.13 AM	TD	1	41	12:42	13:15	GEN
17404	1692982	6/1/2017	MIL-MILITA	Lopez,Pablo	EglinAFBWri	EGLINAFB	FORTWALTONBE	27,MORIARTYSTNW	12:30	12:49	EMP	SCCUT10	OCTS	3.13 AM	TD	1	41	12:37	13:10	GEN
17404	1695813	6/6/2017	MIL-MILITA	Lopez,Pablo	EglinAFBWri	EGLINAFB	FORTWALTONBE	27,MORIARTYSTNW	12:30	12:48	EMP	SCCUT10	OCTS	3.13 AM	TD	1	47	12:43	13:15	GEN
17404	1695814	6/6/2017	MIL-MILITA	Lopez,Pablo	EglinAFBWri	EGLINAFB	FORTWALTONBE	27,MORIARTYSTNW	12:30	12:30	EMP	SCCUT10	OCTS	3.13 AM	TD	1	41	12:44	13:16	GEN
17455	1703969	6/22/2017	MIL-MILITA	Lopez,Pablo	EglinAFBWri	EGLINAFB	FORTWALTONBE	27,MORIARTYSTNW	12:30	12:30	EMP	SCCUT10	OCTS	3.66 AM	TD	1	41	12:30	13:00	GEN
17455	1703970	6/22/2017	MIL-MILITA	Lopez,Pablo	EglinAFBWri	EGLINAFB	FORTWALTONBE	27,MORIARTYSTNW	12:30	13:00	EMP	SCCUT10	OCTS	3.66 AM	TD	1	41	12:40	13:10	GEN
17455	1704507	6/23/2017	MIL-MILITA	Lopez,Pablo	EglinAFBWri	EGLINAFB	FORTWALTONBE	27,MORIARTYSTNW	12:30	12:43	EMP	SCCUT10	OCTS	5.41 AM	TD	2	47	12:45	13:13	GEN
17455	1704508	6/23/2017	MIL-MILITA	Lopez,Pablo	EglinAFBWri	EGLINAFB	FORTWALTONBE	27,MORIARTYSTNW	12:30	12:30	EMP	SCCUT10	OCTS	5.41 AM	TD	2	41	12:45	13:12	GEN
17455	1705781	6/27/2017	MIL-MILITA	Lopez,Pablo	EglinAFBWri	EGLINAFB	FORTWALTONBE	27,MORIARTYSTNW	12:30	12:55	EMP	SCCUT10	OCTS	3.66 AM	TD	1	47	12:32	12:52	GEN
17455	1705801	6/28/2017	MAC-MOTI	Warren,Sha'keigha	940,CENTRA	FORTWALTC	FORTWALTONBE	2,JONQUILAVENW	8:30	8:45	DC	SCCUT16	OCTS	5.41 AM	TD	2	31	8:47	9:10	GEN
17455	1705804	6/28/2017	DEM-DEM/	Warren,Sha'keigha	940,CENTRA	FORTWALTC	FORTWALTONBE	2,JONQUILAVENW	8:45	8:30	DC	SCCUT23	OCTS	5.41 AM	TD	2	60	8:39	9:00	GEN
17455	1705812	6/29/2017	MAC-MOTI	Warren,Sha'keigha	2,JONQUILA	FORTWALTC	FORTWALTONBE	940,CENTRALAVE	9:35	9:35	DC	SCCUT26	OCTS	5.41 AM	TD	2	60	9:13	9:34	GEN
17455	1705819	6/29/2017	MAC-MOTI	Warren,Sha'keigha	940,CENTRA	FORTWALTC	FORTWALTONBE	2,JONQUILAVENW	8:50	8:57	DC	sccut3	OCTS	5.41 AM	TD	2	87	9:20	9:35	GEN
17455	1705813	6/30/2017	MAC-MOTI	Warren,Sha'keigha	940,CENTRA	FORTWALTC	FORTWALTONBE	2,JONQUILAVENW	8:30	8:30	DC	SCCUT27	OCTS	5.41 AM	TD	2	43	8:30	8:45	GEN
17455	1705820	6/30/2017	MAC-MOTI	Warren,Sha'keigha	940,CENTRA	FORTWALTC	FORTWALTONBE	2,JONQUILAVENW	8:50	9:10	DC	SCCUT91	OCTS	5.41 AM	TD	2	33	9:29	10:07	GEN
17458	1695689	6/2/2017	DEM-DEM/	Warren,Sha'keigha	940,CENTRA	FORTWALTC	FORTWALTONBE	2,JONQUILAVENW	8:54	8:51	DC	SCCUT15	OCTS	1.79 AM	TD	1	8	9:28	10:05	GEN
17458	1695690	6/2/2017	MIL-MILITA	Draper,Eric	326,CARMEL	FORTWALTC	EGLINAFB	EglinTeltaraInc.:620	5:15	5:00	EMP	SCCUT10	OCTS	1.79 AM	TD	1	47	5:00	5:48	GEN
17458	1706249	6/30/2017	MIL-MILITA	Draper,Eric	326,CARMEL	FORTWALTC	EGLINAFB	EglinTeltaraInc.:620	5:15	5:00	EMP	SCCUT10	OCTS	3.49 AM	TD	1	41	5:00	5:47	GEN
17458	1706250	6/30/2017	MIL-MILITA	Draper,Eric	326,CARMEL	FORTWALTC	EGLINAFB	EglinTeltaraInc.:620	5:15	5:00	EMP	SCCUT10	OCTS	3.49 AM	TD	1	41	5:00	5:45	GEN
17461	1704051	6/22/2017	MIL-MILITA	Draper,Eric	326,CARMEL	FORTWALTC	EGLINAFB	EglinTeltaraInc.:620	5:15	5:00	EMP	SCCUT10	OCTS	15.07 AM	TD	5	41	5:00	5:45	GEN
17461	1704052	6/22/2017	MIL-MILITA	Draper,Eric	326,CARMEL	FORTWALTC	EGLINAFB	EglinTeltaraInc.:620	5:15	5:00	EMP	SCCUT10	OCTS	15.07 AM	TD	5	41	5:00	5:45	GEN
17469	1702308	6/23/2017	MIL-MILITA	Draper,Eric	326,CARMEL	FORTWALTC	EGLINAFB	EglinTeltaraInc.:620	5:15	16:13	EMP	SCCUT10	OCTS	20.73 AM	TD	8	47	5:00	5:44	GEN
17469	1702309	6/23/2017	MIL-MILITA	Draper,Eric	326,CARMEL	FORTWALTC	EGLINAFB	EglinTeltaraInc.:620	5:15	5:00	EMP	SCCUT10	OCTS	20.73 AM	TD	8	44	5:00	5:44	GEN
17469	1704026	6/27/2017	MIL-MILITA	Draper,Eric	326,CARMEL	FORTWALTC	EGLINAFB	EglinTeltaraInc.:620	5:15	5:00	EMP	SCCUT10	OCTS	14.19 AM	TD	5	47	5:00	5:43	GEN
17469	1704027	6/27/2017	MIL-MILITA	Draper,Eric	326,CARMEL	FORTWALTC	EGLINAFB	EglinTeltaraInc.:620	5:15	5:00	EMP	SCCUT10	OCTS	14.19 AM	TD	5	47	5:00	5:43	GEN
17481	1693107	6/1/2017	MIL-MILITA	Draper,Eric	326,CARMEL	FORTWALTC	EGLINAFB	EglinTeltaraInc.:620	5:15	5:00	EMP	SCCUT10	OCTS	3.31 AM	TD	1	41	5:00	5:42	GEN
17481	1693108	6/1/2017	MIL-MILITA	Draper,Eric	326,CARMEL	FORTWALTC	EGLINAFB	EglinTeltaraInc.:620	5:15	5:00	EMP	SCCUT10	OCTS	3.31 AM	TD	1	41	5:05	5:46	GEN
17528	1697558	6/13/2017	MIL-MILITA	Draper,Eric	326,CARMEL	FORTWALTC	EGLINAFB	EglinTeltaraInc.:620	5:15	5:00	EMP	SCCUT10	OCTS	35.5 AM	TD	13	41	5:00	5:40	GEN
17528	1697559	6/13/2017	MIL-MILITA	Draper,Eric	326,CARMEL	FORTWALTC	EGLINAFB	EglinTeltaraInc.:620	5:15	5:00	EMP	SCCUT10	OCTS	35.5 AM	TD	13	41	5:00	5:40	GEN
17528	1705659	6/27/2017	MIL-MILITA	Draper,Eric	326,CARMEL	FORTWALTC	EGLINAFB	EglinTeltaraInc.:620	5:15	5:06	EMP	SCCUT10	OCTS	24.95 AM	TD	9	47	5:00	5:33	GEN
17528	1705660	6/27/2017	MIL-MILITA	Draper,Eric	326,CARMEL	FORTWALTC	EGLINAFB	EglinTeltaraInc.:620	5:15	5:05	EMP	SCCUT10	OCTS	24.95 AM	TD	9	41	5:00	5:33	GEN
17528	1706729	6/29/2017	MIL-MILITA	Draper,Eric	326,CARMEL	FORTWALTC	EGLINAFB	EglinTeltaraInc.:620	5:15	5:06	EMP	SCCUT10	OCTS	16.67 AM	TD	6	47	5:05	5:35	GEN
17537	1696994	6/6/2017	MIL-MILITA	Draper,Eric	326,CARMEL	FORTWALTC	EGLINAFB	EglinTeltaraInc.:620	5:15	5:06	EMP	SCCUT10	OCTS	3.18 AM	TD	1	47	5:05	5:35	GEN
17537	1700325	6/13/2017	MIL-MILITA	Draper,Eric	326,CARMEL	FORTWALTC	EGLINAFB	EglinTeltaraInc.:620	5:15	5:05	EMP	SCCUT10	OCTS	2.54 AM	TD	1	41	5:05	5:32	GEN
17537	1700326	6/13/2017	MIL-MILITA	Draper,Eric	EglinTeltaral	EGLINAFB	FORTWALTONBE	326,CARMELDR	12:30	12:41	EMP	SCCUT10	OCTS	2.54 AM	TD	1	47	12:10	13:26	GEN
17537	1700327	6/14/2017	MIL-MILITA	Draper,Eric	EglinTeltaral	EGLINAFB	FORTWALTONBE	326,CARMELDR	12:30	21:39	EMP	SCCUT10	OCTS	2.79 AM	TD	1	47	12:05	13:16	GEN
17537	1700328	6/14/2017	MIL-MILITA	Draper,Eric	EglinTeltaral	EGLINAFB	FORTWALTONBE	326,CARMELDR	12:30	12:56	EMP	SCCUT10	OCTS	2.79 AM	TD	1	41	12:10	13:20	GEN
17537	1702818	6/20/2017	MIL-MILITA	Draper,Eric	EglinTeltaral	EGLINAFB	FORTWALTONBE	326,CARMELDR	12:30	12:37	EMP	SCCUT10	OCTS	3.18 AM	TD	1	41	12:25	13:29	GEN
17537	1702819	6/20/2017	MIL-MILITA	Draper,Eric	EglinTeltaral	EGLINAFB	FORTWALTONBE	326,CARMELDR	12:30	12:37	EMP	SCCUT10	OCTS	3.18 AM	TD	1	41	12:25	13:26	GEN
17537	1705675	6/27/2017	MIL-MILITA	Draper,Eric	EglinTeltaral	EGLINAFB	FORTWALTONBE	326,CARMELDR	12:30	12:37	EMP	SCCUT10	OCTS	3.66 AM	TD	1	41	12:15	13:15	GEN
17537	1705676	6/27/2017	MIL-MILITA	Draper,Eric	EglinTeltaral	EGLINAFB	FORTWALTONBE	326,CARMELDR	12:30	13:06	EMP	SCCUT10	OCTS	3.23 AM	TD	1	41	12:25	13:25	GEN
17630	1692931	6/1/2017	MIL-MILITA	Draper,Eric	EglinTeltaral	EGLINAFB	FORTWALTONBE	326,CARMELDR	12:30	12:31	EMP	SCCUT10	OCTS	16.73 AM	TD	6	44	12:00	13:00	GEN
17630	1693417	6/2/2017	MIL-MILITA	Draper,Eric	EglinTeltaral	EGLINAFB	FORTWALTONBE	326,CARMELDR	12:30	12:37	EMP	SCCUT10	OCTS	16.73 AM	TD	6	41	12:30	13:30	GEN
17630	1694060	6/5/2017	MIL-MILITA	Draper,Eric	EglinTeltaral	EGLINAFB	FORTWALTONBE	326,CARMELDR	12:30	12:31	EMP	SCCUT10	OCTS	16.73 AM	TD	6	41	12:25	13:20	GEN
17630	1694291	6/6/2017	MIL-MILITA	Draper,Eric	EglinTeltaral	EGLINAFB	FORTWALTONBE	326,CARMELDR	12:30	12:30	EMP	SCCUT10	OCTS	16.73 AM	TD	6	41	12:30	13:18	GEN
17630	1694993	6/7/2017	MIL-MILITA	Draper,Eric	EglinTeltaral	EGLINAFB	FORTWALTONBE	326,CARMELDR	12:30	12:42	EMP	SCCUT10B(Ir	OCTS	16.73 AM	TD	6	44	12:12	13:00	GEN
17630	1695441	6/8/2017	MIL-MILITA	Draper,Eric	EglinTeltaral	EGLINAFB	FORTWALTONBE	326,CARMELDR	12:30	12:51	EMP	SCCUT10	OCTS	16.73 AM	TD	6	47	12:42	13:29	GEN
17630	1696056	6/9/2017	MIL-MILITA	Draper,Eric	EglinTeltaral	EGLINAFB	FORTWALTONBE	326,CARMELDR	12:30	12:48	EMP	SCCUT10	OCTS	16.73 AM	TD	6	47	12:20	13:05	GEN
17630	1696759	6/12/2017	MIL-MILITA	Draper,Eric	EglinTeltaral	EGLINAFB	FORTWALTONBE	326,CARMELDR	12:30	12:37	EMP	SCCUT10B(Ir	OCTS	16.73 AM	TD	6	41	12:25	13:10	GEN
17630	1697342	6/13/2017	MIL-MILITA	Draper,Eric	EglinTeltaral	EGLINAFB	FORTWALTONBE	326,CARMELDR	12:30	13:26	EMP	SCCUT10	OCTS	16.73 AM	TD	6	41	12:40	13:10	GEN
17630	1697767	6/14/2017	MIL-MILITA	Draper,Eric	EglinTeltaral	EGLINAFB	FORTWALTONBE	326,CARMELDR	12:30	14:27	EMP	SCCUT10	OCTS	16.73 AM	TD	6	41	13:12	13:40	GEN
17630	1698225	6/15/2017	MAC-MOTI	Warren,Sha'keigha	940,CENTRA	FORTWALTC	FORTWALTONBE	2,JONQUILAVENW	9:30	9:35	DC	SCCUT22	OCTS	16.73 AM	TD	6	44	9:36	10:02	GEN
17630	1698741	6/16/2017	DEM-DEM/	Warren,Sha'keigha	2,JONQUILA	FORTWALTC	FORTWALTONBE	940,CENTRALAVE	9:50	9:49	DC	SCCUT15	OCTS	16.73 AM	TD	6	8	10:06	10:31	GEN
17630	1700059	6/19/2017	MAC-MOTI	Warren,Sha'keigha	2,JONQUILA	FORTWALTC	FORTWALTONBE	940,CENTRALAVE	9:35	9:35	DC	SCCUT27	OCTS	16.73 AM	TD	6	43	9:10	9:30	GEN
17630	1700613	6/20/2017	MAC-MOTI	Warren,Sha'keigha	2,JONQUILA	FORTWALTC	FORTWALTONBE	940,CENTRALAVE	9:32	11:41	DC	SCCUT4	OCTS	16.73 AM	TD	6	31	8:45	9:00	GEN
17630	1701073	6/21/2017	DEM-DEM/	Stalvey,Brenda	726,MARYA	FORTWALTC	FORTWALTONBE	DynamicPain&Well	12:45	12:30	MED	SCCUT17	OCTS	16.73 AM	TD	6	61	12:28	12:36	GEN
17630	1701534	6/22/2017	DEM-DEM/	Stalvey,Brenda	DynamicPair	FORTWALTC	FORTWALTONBE	726,MARYAVE	14:45	14:35	MED	SCCUT24	OCTS	16.73 AM	TD	6	94	14:45	15:21	GEN
17630	1702114	6/23/2017	DEM-DEM/	Stalvey,Brenda	726,MARYA	FORTWALTC	FORTWALTONBE	WhiteWilsonMedic	14:15	14:19	MED	SCCUT16	OCTS	16.73 AM	TD	6	31	13:55	14:15	GEN

17630	1702734	6/26/2017	DEM-DEM/	Stalvey,Brenda	726,MARYA\	FORTWALT(	FORTWALTONBE	WhiteWilsonMedic:	11:19	11:11	MED	sccut3	OCTS	16.73	AM	TD	6	87	11:19	12:04	GEN
17630	1703401	6/27/2017	DEM-DEM/	Stalvey,Brenda	WhiteWilsor	FORTWALT(	FORTWALTONBE	726,MARYAVE	12:45	12:45	MED	SCCUT18	OCTS	16.73	AM	TD	6	44	12:57	13:11	GEN
17630	1703864	6/28/2017	DEM-DEM/	Stalvey,Brenda	WhiteWilsor	FORTWALT(	FORTWALTONBE	726,MARYAVE	17:15	17:05	MED	SCCUT18	OCTS	16.73	AM	TD	6	8	17:05	17:15	GEN
17630	1704362	6/29/2017	DEM-DEM/	Stalvey,Brenda	726,MARYA\	FORTWALT(	MARYESTHER	151,MARYESTHERB	13:28	13:38	MED	SCCUT15	OCTS	16.73	AM	TD	6	8	13:00	13:21	GEN
17630	1704855	6/30/2017	DEM-DEM/	Stalvey,Brenda	151,MARYES	MARYESTHI	FORTWALTONBE	726,MARYAVE	15:46	15:52	MED	SHOOTER1	OCTS	16.73	AM	TD	6	4	16:00	16:14	GEN
17641	1695184	6/5/2017	MIL-MILITA	Ferguson,Arle	EglinTeltaral	EGLINAFB	FORTWALTONBE	ChildCareNetwork(J	15:30	15:40	EMP	SCCUT11	OCTS	3.4	AM	TD	1	87	15:15	16:21	GEN
17641	1695185	6/5/2017	MIL-MILITA	Ferguson,Arle	EglinTeltaral	EGLINAFB	FORTWALTONBE	ChildCareNetwork(J	15:30	15:30	EMP	SCCUT11	OCTS	3.4	AM	TD	1	61	15:09	16:07	GEN
17641	1701227	6/20/2017	MIL-MILITA	Ferguson,Arle	ChildCareNe	FORTWALT(	EGLINAFB	EglinTeltaralnc.:620	6:12	6:12	EMP	SCCUT22	OCTS	3.43	AM	TD	1	44	6:10	6:59	GEN
17641	1701228	6/20/2017	MIL-MILITA	Ferguson,Arle	EglinTeltaral	EGLINAFB	FORTWALTONBE	ChildCareNetwork(J	15:30	15:30	EMP	SCCUT7	OCTS	3.43	AM	TD	1	6	15:05	15:50	GEN
17643	1706265	6/28/2017	MIL-MILITA	Ferguson,Arle	EglinTeltaral	EGLINAFB	FORTWALTONBE	ChildCareNetwork(J	15:30	15:40	EMP	SCCUT11	OCTS	13.48	AM	TD	5	31	15:26	16:11	GEN
17643	1706276	6/28/2017	MIL-MILITA	Ferguson,Arle	EglinTeltaral	EGLINAFB	FORTWALTONBE	ChildCareNetwork(J	15:30	15:30	EMP	SCCUT11	OCTS	13.48	AM	TD	5	76	15:00	15:43	GEN
17715	1694499	6/1/2017	MIL-MILITA	Ferguson,Arle	EglinTeltaral	EGLINAFB	FORTWALTONBE	ChildCareNetwork(J	15:30	15:36	EMP	SCCUT11	OCTS	3.23	AM	TD	1	92	15:13	15:52	GEN
17715	1694506	6/1/2017	MIL-MILITA	Ferguson,Arle	EglinTeltaral	EGLINAFB	FORTWALTONBE	ChildCareNetwork(J	15:30	15:34	EMP	SCCUT11	OCTS	4.18	AM	TD	2	73	15:33	16:11	GEN
17715	1694490	6/2/2017	MIL-MILITA	Ferguson,Arle	ChildCareNe	FORTWALT(	EGLINAFB	EglinTeltaralnc.:620	6:12	6:12	EMP	SCCUT3	OCTS	3.23	AM	TD	1	95	6:21	6:59	GEN
17715	1694492	6/2/2017	MIL-MILITA	Ferguson,Arle	ChildCareNe	FORTWALT(	EGLINAFB	EglinTeltaralnc.:620	6:12	6:12	EMP	sccut3	OCTS	3.23	AM	TD	1	95	6:17	6:54	GEN
17715	1696831	6/6/2017	MIL-MILITA	Ferguson,Arle	EglinTeltaral	EGLINAFB	FORTWALTONBE	ChildCareNetwork(J	15:30	15:30	EMP	SCCUT18	OCTS	3.23	AM	TD	1	76	15:24	16:01	GEN
17715	1696821	6/7/2017	MIL-MILITA	Ferguson,Arle	ChildCareNe	FORTWALT(	EGLINAFB	EglinTeltaralnc.:620	6:12	6:12	EMP	SCCUT22	OCTS	3.23	AM	TD	1	41	6:12	6:46	GEN
17715	1696832	6/7/2017	MIL-MILITA	Ferguson,Arle	ChildCareNe	FORTWALT(	EGLINAFB	EglinTeltaralnc.:620	6:12	6:12	EMP	SCCUT4	OCTS	3.23	AM	TD	1	76	6:16	6:50	GEN
17715	1696822	6/8/2017	MIL-MILITA	Ferguson,Arle	EglinTeltaral	EGLINAFB	FORTWALTONBE	ChildCareNetwork(J	15:30	15:30	EMP	NCCUT1	OCTS	3.23	AM	TD	1	34	15:07	15:39	GEN
17715	1696833	6/8/2017	MIL-MILITA	Ferguson,Arle	EglinTeltaral	EGLINAFB	FORTWALTONBE	ChildCareNetwork(J	15:30	15:40	EMP	SCCUT11	OCTS	4.18	AM	TD	2	44	15:25	15:57	GEN
17715	1696823	6/9/2017	MIL-MILITA	Ferguson,Arle	ChildCareNe	FORTWALT(	EGLINAFB	EglinTeltaralnc.:620	6:12	6:12	EMP	SCCUT21	OCTS	3.23	AM	TD	1	61	6:23	6:55	GEN
17715	1696834	6/9/2017	MIL-MILITA	Ferguson,Arle	ChildCareNe	FORTWALT(	EGLINAFB	EglinTeltaralnc.:620	6:12	6:12	EMP	SCCUT21	OCTS	3.23	AM	TD	1	61	6:20	6:50	GEN
17715	1699142	6/12/2017	MIL-MILITA	Ferguson,Arle	ChildCareNe	FORTWALT(	EGLINAFB	EglinTeltaralnc.:620	6:12	6:12	EMP	SCCUT4	OCTS	3.23	AM	TD	1	96	6:17	6:45	GEN
17715	1699152	6/12/2017	MIL-MILITA	Ferguson,Arle	EglinTeltaral	EGLINAFB	FORTWALTONBE	ChildCareNetwork(J	15:30	15:30	EMP	NCCUT5	OCTS	3.23	AM	TD	1	79	15:15	15:40	GEN
17715	1700348	6/13/2017	MIL-MILITA	Ferguson,Arle	ChildCareNe	FORTWALT(	EGLINAFB	EglinTeltaralnc.:620	6:12	9:31	EMP	SCCUT4	OCTS	3.23	AM	TD	1	31	6:18	6:43	GEN
17715	1700358	6/13/2017	MIL-MILITA	Ferguson,Arle	ChildCareNe	FORTWALT(	EGLINAFB	EglinTeltaralnc.:620	6:12	6:12	EMP	SCCUT22	OCTS	3.23	AM	TD	1	44	6:09	6:34	GEN
17715	1700349	6/14/2017	MIL-MILITA	Ferguson,Arle	EglinTeltaral	EGLINAFB	FORTWALTONBE	ChildCareNetwork(J	15:30	16:56	EMP	SCCUT18	OCTS	3.23	AM	TD	1	3	16:30	17:48	GEN
17715	1700359	6/14/2017	MIL-MILITA	Ferguson,Arle	EglinTeltaral	EGLINAFB	FORTWALTONBE	ChildCareNetwork(J	15:30	15:30	EMP	SCCUT11	OCTS	3.23	AM	TD	1	43	15:30	16:33	GEN
17715	1700350	6/15/2017	MIL-MILITA	Ferguson,Arle	EglinTeltaral	EGLINAFB	FORTWALTONBE	ChildCareNetwork(J	15:30	15:40	EMP	SCCUT11	OCTS	3.23	AM	TD	1	87	15:48	16:48	GEN
17715	1700360	6/15/2017	MIL-MILITA	Ferguson,Arle	ChildCareNe	FORTWALT(	EGLINAFB	EglinTeltaralnc.:620	6:12	6:12	EMP	sccut3	OCTS	3.23	AM	TD	1	87	6:12	7:05	GEN
17715	1700351	6/16/2017	MIL-MILITA	Ferguson,Arle	ChildCareNe	FORTWALT(	EGLINAFB	EglinTeltaralnc.:620	6:12	6:27	EMP	sccut3	OCTS	3.23	AM	TD	1	87	6:16	7:03	GEN
17715	1700361	6/16/2017	MIL-MILITA	Ferguson,Arle	ChildCareNe	FORTWALT(	EGLINAFB	EglinTeltaralnc.:620	6:12	6:12	EMP	sccut3	OCTS	3.23	AM	TD	1	95	6:20	7:03	GEN
17715	1700352	6/19/2017	MIL-MILITA	Ferguson,Arle	ChildCareNe	FORTWALT(	EGLINAFB	EglinTeltaralnc.:620	6:12	6:27	EMP	SCCUT3	OCTS	3.23	AM	TD	1	60	6:25	7:06	GEN
17715	1700362	6/19/2017	MIL-MILITA	Ferguson,Arle	ChildCareNe	FORTWALT(	EGLINAFB	EglinTeltaralnc.:620	6:12	6:12	EMP	SCCUT3	OCTS	3.23	AM	TD	1	98	6:31	7:06	GEN
17715	1700640	6/20/2017	MIL-MILITA	Ferguson,Arle	ChildCareNe	FORTWALT(	EGLINAFB	EglinTeltaralnc.:620	6:12	6:17	EMP	SCCUT4	OCTS	3.23	AM	TD	1	98	6:30	7:01	GEN
17715	1700641	6/20/2017	MIL-MILITA	Ferguson,Arle	ChildCareNe	FORTWALT(	EGLINAFB	EglinTeltaralnc.:620	6:12	11:47	EMP	SCCUT3	OCTS	3.23	AM	TD	1	87	6:20	7:00	GEN
17715	1701112	6/21/2017	DEM-DEM/	Rosa,Rachel	101,MARYES	MARYESTHI	FORTWALTONBE	1862,STELLALN	13:45	13:50	MED	SCCUT91	OCTS	3.23	AM	TD	1	33	13:14	13:29	GEN
17715	1701113	6/21/2017	DEM-DEM/	Rosa,Rachel	1862,STELLA	FORTWALT(	FORTWALTONBE	Sharing&Caring(FW	10:15	10:11	EMP	SCCUT17	OCTS	3.23	AM	TD	1	61	10:14	10:32	GEN
17715	1701568	6/22/2017	DEM-DEM/	Rosa,Rachel	Sharing&Car	FORTWALT(	FORTWALTONBE	1862,STELLALN	12:17	11:15	EMP	SCCUT91	OCTS	3.23	AM	TD	1	33	11:24	11:34	GEN
17715	1701569	6/22/2017	DEM-DEM/	Rosa,Rachel	1862,STELLA	FORTWALT(	FORTWALTONBE	BridgewayCenter(FI	10:45	10:30	MED	SCCUT17	OCTS	3.23	AM	TD	1	61	10:30	10:51	GEN
17715	1702142	6/23/2017	DEM-DEM/	Rosa,Rachel	1862,STELLA	FORTWALT(	FORTWALTONBE	BridgewayCenter(FI	11:45	11:30	MED	NCCUT16	OCTS	3.23	AM	TD	1	34	11:21	11:40	GEN
17715	1702143	6/23/2017	DEM-DEM/	Rosa,Rachel	1862,STELLA	FORTWALT(	FORTWALTONBE	BridgewayCenter(FI	11:00	10:46	MED	SCCUT16	OCTS	3.23	AM	TD	1	44	10:50	11:00	GEN
17715	1702769	6/26/2017	DEM-DEM/	Rosa,Rachel	1862,STELLA	FORTWALT(	FORTWALTONBE	BridgewayCenter(FI	10:30	11:04	MED	SCCUT21	OCTS	3.23	AM	TD	1	4	11:25	13:10	GEN
17715	1702770	6/26/2017	DEM-DEM/	Rosa,Rachel	BridgewayC	FORTWALT(	FORTWALTONBE	1862,STELLALN	12:54	13:09	MED	SCCUT91	OCTS	3.23	AM	TD	1	33	12:48	13:32	GEN
17715	1703430	6/27/2017	DEM-DEM/	Rosa,Rachel	BridgewayC	FORTWALT(	FORTWALTONBE	1862,STELLALN	13:45	14:11	MED	SCCUT21	OCTS	3.23	AM	TD	1	9	13:36	13:46	GEN
17715	1703431	6/27/2017	DEM-DEM/	Rosa,Rachel	BridgewayC	FORTWALT(	FORTWALTONBE	1862,STELLALN	12:45	12:50	MED	SCCUT13	OCTS	3.23	AM	TD	1	4	12:36	12:45	GEN
17715	1703901	6/28/2017	DEM-DEM/	Rosa,Rachel	1862,STELLA	FORTWALT(	FORTWALTONBE	11,1STSTSE	10:30	10:36	SCP	SCCUT26	OCTS	3.23	AM	TD	1	61	10:34	10:51	GEN
17715	1703902	6/28/2017	DEM-DEM/	Rosa,Rachel	11,1STSTSE	FORTWALT(	FORTWALTONBE	1862,STELLALN	12:22	12:24	SCP	SCCUT23B[Ir	OCTS	3.23	AM	TD	1	9	11:41	12:30	GEN
17715	1704395	6/29/2017	DEM-DEM/	Rosa,Rachel	BridgewayC	FORTWALT(	MARYESTHER	101,MARYESTHERB	12:30	12:56	MED	SCCUT91	OCTS	3.23	AM	TD	1	33	12:37	12:50	GEN
17715	1704396	6/29/2017	DEM-DEM/	Alekseyeva,Sergey	210,PELHAN	FORTWALT(	FORTWALTONBE	UptownStation:99,E	9:35	9:20	SCP	SCCUT26	OCTS	4.18	AM	TD	2	61	9:27	9:41	GEN
17715	1704883	6/30/2017	DEM-DEM/	Alekseyeva,Sergey	210,PELHAN	FORTWALT(	FORTWALTONBE	926,WHELKCT	8:46	8:30	SCP	SCCUT91	OCTS	3.23	AM	TD	1	33	8:10	9:01	GEN
17715	1704884	6/30/2017	DEM-DEM/	Alekseyeva,Sergey	210,PELHAN	FORTWALT(	FORTWALTONBE	926,WHELKCT	8:08	8:08	SCP	SCCUT11	OCTS	3.23	AM	TD	1	4	7:52	8:20	GEN
17716	1700728	6/14/2017	DEM-DEM/	Alekseyeva,Sergey	926,WHELKC	FORTWALT(	FORTWALTONBE	210,PELHAMRD	13:15	13:15	SCP	SCCUT17	OCTS	4.87	AM	TD	2	75	12:39	13:05	GEN
17716	1700729	6/14/2017	OUT-OUTO	Padovani,Rosa	315,CYPRES	DESTIN	SANTAROSABEA(	SantaRosaBchDestii	12:15	12:06	MED	SCCUT16	OCTS	4.87	AM	TD	2	31	11:45	12:38	GEN
17716	1707101	6/30/2017	OUT-OUTO	Padovani,Rosa	SantaRosaBc	SANTAROSA	DESTIN	315,CYPRESSST	14:15	14:15	MED	SCCUT29	OCTS	5.02	AM	TD	2	94	14:15	14:57	GEN
17726	1696192	6/5/2017	DEM-DEM/	Alekseyeva,Sergey	926,WHELKC	FORTWALT(	FORTWALTONBE	210,PELHAMRD	13:15	13:15	SCP	SCCUT23	OCTS	3.86	AM	TD	1	60	13:00	13:24	GEN
17726	1696196	6/5/2017	DEM-DEM/	Allen,Melva	114,CAMELI/	FORTWALT(	FORTWALTONBE	329,HOLLYWOODBI	12:45	12:44	SCP	SCCUT29	OCTS	3.86	AM	TD	1	98	12:38	13:12	GEN
17726	1696194	6/6/2017	DEM-DEM/	Allen,Melva	114,CAMELI/	FORTWALT(	FORTWALTONBE	329,HOLLYWOODBI	13:15	13:34	SCP	SCCUT22	OCTS	3.86	AM	TD	1	95	13:08	13:20	GEN
17726	1696198	6/8/2017	STA-STAND	Barnes,LeOne	1731,HUNTC	FORTWALT(	FORTWALTONBE	FreseniusMedicalCe	11:05	11:24	MED	SCCUT21	OCTS	3.86	AM	TD	1	61	11:29	12:02	GEN
17726	1696200	6/8/2017	STA-STAND	Barnes,LeOne	1731,HUNTC	FORTWALT(	FORTWALTONBE	FreseniusMedicalCe	11:05	11:29	MED	SCCUT15	OCTS	3.86	AM	TD	1	94	11:35	11:59	GEN
17726	1698805	6/12/2017	STA-STAND	Barnes,LeOne	1731,HUNTC	FORTWALT(	FORTWALTONBE	FreseniusMedicalCa	11:05	11:20	MED	NCCUT14	OCTS	3.86	AM	TD	1	88	11:37	12:00	GEN
17726	1698806	6/12/2017	STA-STAND	Barnes,LeOne	1731,HUNTC	FORTWALT(	FORTWALTONBE	FreseniusMedicalCa	9:20	9:20	MED	NCCUT4	OCTS	3.81	AM	TD	1	64	9:30	9:48	GEN
17726	1698809	6/15/2017	STA-STAND	Barnes,LeOne	1731,HUNTC	FORTWALT(	FORTWALTONBE	FreseniusMedicalCa	9:20	9:20	MED	NCCUT14	OCTS	3.86	AM	TD	1	79	9:18	9:35	GEN
17726	1698811	6/15/2017	STA-STAND	Barnes,LeOne	1731,HUNTC	FORTWALT(	FORTWALTONBE	FreseniusMedicalCa	9:20	9:20	MED	SCCUT9	OCTS	3.86	AM	TD	1	75	9:27	9:40	GEN
17726	1698810	6/16/2017	STA-STAND	Barnes,LeOne	1731,HUNTC	FORTWALT(	FORTWALTONBE	FreseniusMedicalCa	9:20	9:33	MED	SCCUT27	OCTS	3.86	AM	TD	1	94	9:25	9:30	GEN
17726	1703002	6/20/2017	STA-STAND	Barnes,LeOne	1731,HUNTC	FORTWALT(	FORTWALTONBE	FreseniusMedicalCa	11:05	11:05	MED	SCCUT7	OCTS	3.86	AM	TD	1	41	11:38	12:10	GEN
17726	1703005	6/20/2017	STA-STAND	Barnes,LeOne	FreseniusMe	FORTWALT(	FORTWALTONBE	1731,HUNTCLUBST	15:15	15:23	MED	NCCUT15	OCTS	3.81	AM	TD	1	70	15:25	16:40	GEN
17726	1703003	6/22/2017	STA-STAND	Barnes,LeOne	FreseniusMe	FORTWALT(	FORTWALTONBE	1731,HUNTCLUBST	17:00	17:00	MED	SCCUT17	OCTS	3.86	AM	TD	1	61	17:18	17:51	GEN
17726	1703006	6/22/2017	STA-STAND	Barnes,LeOne	FreseniusMe	FORTWALT(	FORTWALTONBE	1731,HUNTCLUBST	15:15	15:15	MED	SCCUT24	OCTS	3.81	AM	TD	1	96	14:58	15:28	GEN
17726	1703004	6/23/2017	STA-STAND	Barnes,LeOne	FreseniusMe	FORTWALT(	FORTWALTONBE	1731,HUNTCLUBST	17:00	17:19	MED	SCCUT11	OCTS	3.86	AM	TD	1	44	17:11	17:38	GEN
17726	1703007	6/23/2017	STA-STAND	Barnes,LeOne	FreseniusMe	FORTWALT(	FORTWALTONBE	1731,HUNTCLUBST	17:00	17:17	MED	SCCUT17	OCTS	3.81	AM	TD	1	87	17:09	17:31	GEN
17726	1705222	6/27/2017	STA-STAND	Barnes,LeOne	FreseniusMe	FORTWALT(	FORTWALTONBE	1731,HUNTCLUBST	15:15	15:15	MED	SCCUT91	OCTS	3.86	AM	TD	1	33	14:55	15:13	GEN
17726	1705225	6/27/2017	STA-STAND	Barnes,LeOne	FreseniusMe	FORTWALT(	FORTWALTONBE	1731,HUNTCLUBST	17:00	17:00	MED	SCCUT24	OCTS	3.81	AM	TD	1	95	18:01	18:16	GEN
17726	1707111	6/30/2017	STA-STAND	Barnes,LeOne	FreseniusMe	FORTWALT(	FORTWALTONBE	1731,HUNTCLUBST	15:15	15:33	MED	SCCUT7	OCTS	3.86	AM	TD	1	71	15:41	15:51	GEN
17726	1707112	6/30/2017	DEM-DEM/	Barnes,LeOne	1731,HUNTC	FORTWALT(	FORTWALTONBE	WhiteWilsonMedic:	8:15	8:11	MED	SCCUT27	OCTS	3.86	AM	TD	1	94	8:13	8:31	GEN
17732	1695159	6/1/2017	DEM-DEM/	Barnes,LeOne	WhiteWilsor	FORTWALT(	FORTWALTONBE	1731,HUNTCLUBST	12:00	12:00	MED	SCCUT21	OCTS	1.62	AM	TD	1	61	11:57	12:08	GEN
17732	1695160	6/1/2017	MAC-MOTI	Harford,Jessica	ManoratBlu	NICEVILLE	NICEVILLE	SuperiorResidences	10:02	10:11	DC	SCCUT91	OCTS	1.62	AM	TD	1	33	10:11	10:28	GEN
17732	1697385	6/7/2017	MAC-MOTI	Harford,Jessica	ManoratBlu	NICEVILLE	NICEVILLE	SuperiorResidences	10:02	10:02	DC	sccut3	OCTS	1.85	AM	TD	1	75	9:45	10:30	GEN
17732	1697386	6/7/2017	DEM-DEM/	Harford,Jessica	1500,NWHIT	NICEVILLE	NICEVILLE	2300,PARTINDRN	10:35	10:57	DC	SCCUT27	OCTS	1.85	AM	TD	1	73	10:20	10:50	GEN
17732	1703193	6/22/2017	DEM-DEM/	Harford,Jessica	1500,NWHIT	NICEVILLE	NICEVILLE	2300,PARTINDRN	10:35	10:35	DC	SCCUT10	OCTS	4.77	AM	TD	2	41	10:05	10:20	GEN
17732	1703194	6/22/2017	MAC-MOTI	Harford,Jessica	1500,NWHIT	NICEVILLE	NICEVILLE	2300,PARTINDRN	10:35	10:35	DC	TCCUT1	OCTS	4.77	AM	TD	2	75	10:08	10:15	GEN
17732	1703601	6/23/2017	DEM-DEM/	Harford,Jessica	3,CEDARRID	NICEVILLE	NICEVILLE	1500,NWHITEPOIN	10:00	10:26	DC	SCCUT27	OCTS	1.85	AM	TD	1	73	9:42	10:13	GEN
17732	1703602	6/23/2017	MAC-MOTI	Harford,Jessica	3,CEDARRID	NICEVILLE	NICEVILLE	1500,NWHITEPOIN	10:00	10:00	DC	TCCUT1	OCTS	1.85	AM	TD	1	75	9:50	10:05	GEN
17741	1696177	6/6/2017	DEM-DEM/	Harford,Jessica	3,CEDARRID	NICEVILLE	NICEVILLE	1500,NWHITEPOIN	10:00	10:00	DC	SCCUT10	OCTS	3.29	AM	TD	1	41	9:50	10:00	GEN
17741	1696179	6/6/2017	MAC-MOTI	Harford,Jessica	3,CEDARRID	NICEVILLE	NICEVILLE	ManoratBluewaterI	9:30	9:30	DC	sccut3	OCTS	3.29	AM	TD	1	75	9:15	9:38	GEN
17741	1697424	6/8/2017	MAC-MOTI	Harford,Jessica	3,CEDARRID	NICEVILLE	NICEVILLE	ManoratBluewaterI	9:30	9:56	DC	SCCUT91	OCTS	3.13	AM	TD	1	33	9:56	10:11	GEN
17741	1697425	6/8/2017	LDO-LONGI	Nasti,Michelle	5,8thAve	Shalimar	DESTIN	34930,EMERALDCO	15:15	15:04	EMP	SCCUT28	OCTS	3.13	AM	TD	1	9	14:48	15:33	GEN
17741	1698374	6/13/2017	LDO-LONGI	Nasti,Michelle	5,8thAve	Shalimar	DESTIN	34930,EMERALDCO	13:00	13:15	EMP	SCCUT7	OCTS	26.81	AM	TD	10	9	12:58	13:38	GEN
17741	1698375	6/13/2017	DEM-DEM/	Nasti,Michelle	5,8thAve	Shalimar	DESTIN	34930,EMERALDCO	14:00	14:11	EMP	NCCUT6	OCTS	26.81	AM	TD	10	97	14:14	14:52	GEN
17741	1701164	6/16/2017	LDO-LONGI	Nasti,Michelle	5,8thAve	Shalimar	DESTIN	34930,EMERALDCO	14:00	13:54	EMP	SCCUT16	OCTS	3.13	AM	TD	1	43	14:04	14:40	GEN
17741	1701165	6/16/2017	LDO-LONGI	Nasti,Michelle	5,8thAve	Shalimar	DESTIN	34930,EMERALDCO	13:15	13:15	EMP	SCCUT11	OCTS	3.13	AM	TD	1	60	13:18	14:08	GEN
17741	1703929	6/23/2017	DEM-DEM/	Nasti,Michelle	5,8thAve	Shalimar	DESTIN	34930,EMERALDCO	14:10	14:10	EMP	SCCUT18	OCTS	3.13	AM	TD	1	44	14:30	15:00	GEN
17741	1703932	6/23/2017	MAC-MOTI	Saxon,Lannette	HarborFreigl	FORTWALT(	FORTWALTONBE	310,WOODROWST	17:00	17:13	DC	NCCUT12	OCTS	3.13	AM	TD	1	32	17:07	17:27	GEN
17741	1705729	6/27/2017	MAC-MOTI	Saxon,Lannette	310,WOODR	FORTWALT(	FORTWALTONBE	HarborFreight:527,I	7:02	7:59	DC	SCCUT11	OCTS	3.12	AM	TD	1	87	7:06	7:23	GEN
17741	1705730	6/27/2017	MAC-MOTI	Saxon,Lannette	HarborFreigl	FORTWALT(	FORTWALTONBE	310,WOODROWST	17:00	17:00	DC	SCCUT24	OCTS	3.12	AM	TD	1	6	16:56	17:12	GEN
17741	1707130	6/30/2017	MAC-MOTI	Saxon,Lannette	HarborFreigl	FORTWALT(	FORTWALTONBE	310,WOODROWST	17:00	17:05	DC	NCCUT1	OCTS	3.13	AM	TD	1	82	17:00	17:15	GEN
17741	1707131	6/30/2017	MAC-MOTI	Saxon,Lannette	310,WOODR	FORTWALT(	FORTWALTONBE	HarborFreight:527,I	7:02	7:02	DC	SCCUT91	OCTS	3.33	AM	TD	1	33	6:56	7:06	GEN
17741	1707132	6/30/2017	MAC-MOTI	Saxon,Lannette	310,WOODR	FORTWALT(	FORTWALTONBE	HarborFreight:527,I	7:02	7:02	DC	SCCUT16	OCTS	2.15	AM	TD	1	31	6:58	7:05	GEN
17776	1698380	6/9/2017	MAC-MOTI	Saxon,Lannette	HarborFreigl	FORTWALT(	FORTWALTONBE	310,WOODROWSTI	15:00	10:53	DC	SCCUT12	OCTS	3.07	AM	TD	1	89	10:53	10:59	GEN
17776	1698381	6/9/2017	MAC-MOTI	Saxon,Lannette	310,WOODR	FORTWALT(	FORTWALTONBE	HarborFreight:527,I	6:32	6:47	DC	SCCUT15	OCTS	3.07	AM	TD	1	8	7:06	7:30	GEN
17776	1698909	6/10/2017	MAC-MOTI	Saxon,Lannette	Opportunity	FORTWALT(	FORTWALTONBE	310,WOODROWSTI	5:00	5:00	DC	SCCUT26	OCTS	3.07	AM	TD	1	61	5:15	5:55	GEN
17776	1698910	6/10/2017	MAC-MOTI	Saxon,Lannette	Opportunity	FORTWALT(	FORTWALTONBE	310,WOODROWSTI	5:30	5:29	DC	SCCUT23	OCTS	3.07	AM	TD	1	94	5:15	5:50	GEN
17776	1698468	6/12/2017	MAC-MOTI	Saxon,Lannette	Opportunity	FORTWALT(	FORTWALTONBE	310,WOODROWSTI	5:30	5:30	DC	SCCUT26	OCTS	3.04	AM	TD	1	61	5:32	5:53	GEN
17814	1697418	6/7/2017	MAC-MOTI	Saxon,Lannette	Opportunity	FORTWALT(	FORTWALTONBE	310,WOODROWSTI	17:30	17:26	DC	SCCUT11	OCTS	2.65	AM	TD	1	44	16:54	17:11	GEN
17814	1703479	6/21/2017	MAC-MOTI	Saxon,Lannette	Opportunity	FORTWALT(	FORTWALTONBE	310,WOODROWSTI	17:15	17:59	DC	SCCUT17	OCTS	2.64	AM	TD	1	98	17:33	17:49	GEN
17816	1692932	6/1/2017	MAC-MOTI	Saxon,Lannette	Opportunity	FORTWALT(	FORTWALTONBE	310,WOODROWSTI	17:15	17:15	DC	SCCUT17	OCTS	3.57	AM	TD	1	60	17:27	17:41	GEN
17816	1692933	6/1/2017	MAC-MOTI	Saxon,Lannette	Opportunity	FORTWALT(	FORTWALTONBE	310,WOODROWSTI	5:30	5:15	DC	SCCUT26	OCTS	3.57	AM	TD	1	87	5:37	5:50	GEN

17816	1700265	6/15/2017	MAC-MOT	Saxon,Lannette	Opportunity	FORTWALT(	FORTWALTONBE	310,WOODROWSTI	17:15	17:15	DC	SCCUT7	OCTS	3.57	AM	TD	1	3	17:42	17:54	GEN
17816	1700270	6/15/2017	MAC-MOT	Saxon,Lannette	Opportunity	FORTWALT(	FORTWALTONBE	310,WOODROWSTI	5:00	5:00	EMP	SCCUT23	OCTS	3.57	AM	TD	1	87	5:00	6:04	GEN
17816	1700266	6/17/2017	MAC-MOT	Saxon,Lannette	Opportunity	FORTWALT(	FORTWALTONBE	310,WOODROWSTI	17:30	17:26	DC	SCCUT28	OCTS	3.57	AM	TD	1	87	17:36	17:53	GEN
17816	1700271	6/17/2017	MAC-MOT	Saxon,Lannette	310,WOODR	FORTWALT(	FORTWALTONBE	OpportunityInc:305	6:31	6:14	DC	SCCUT23	OCTS	3.57	AM	TD	1	94	5:50	6:50	GEN
17816	1702289	6/19/2017	MAC-MOT	Saxon,Lannette	310,WOODR	FORTWALT(	FORTWALTONBE	OpportunityInc:305	6:05	6:16	DC	SCCUT26	OCTS	3.66	AM	TD	1	61	6:02	6:37	GEN
17816	1702290	6/19/2017	MAC-MOT	Saxon,Lannette	310,WOODR	FORTWALT(	FORTWALTONBE	OpportunityInc:305	18:05	18:23	DC	SCCUT17	OCTS	3.66	AM	TD	1	98	17:49	18:20	GEN
17816	1700614	6/20/2017	MAC-MOT	Saxon,Lannette	310,WOODR	FORTWALT(	FORTWALTONBE	OpportunityInc:305	18:05	18:05	DC	SCCUT7	OCTS	3.57	AM	TD	1	3	18:05	18:29	GEN
17816	1700615	6/20/2017	MAC-MOT	Saxon,Lannette	310,WOODR	FORTWALT(	FORTWALTONBE	OpportunityInc:305	18:05	17:50	DC	SCCUT11	OCTS	3.57	AM	TD	1	44	17:11	17:34	GEN
17816	1704035	6/22/2017	MAC-MOT	Saxon,Lannette	310,WOODR	FORTWALT(	FORTWALTONBE	OpportunityInc:305	18:05	18:05	DC	SCCUT17	OCTS	3.57	AM	TD	1	60	17:41	18:02	GEN
17816	1704042	6/22/2017	MAC-MOT	Saxon,Lannette	310,WOODR	FORTWALT(	FORTWALTONBE	OpportunityInc:305	18:05	17:50	DC	SCCUT28	OCTS	3.57	AM	TD	1	87	17:55	18:11	GEN
17816	1704036	6/24/2017	MAC-MOT	Saxon,Lannette	310,WOODR	FORTWALT(	FORTWALTONBE	OpportunityInc:305	6:05	6:05	DC	SCCUT23	OCTS	3.57	AM	TD	1	87	6:04	6:17	GEN
17816	1704043	6/24/2017	MAC-MOT	Saxon,Lannette	310,WOODR	FORTWALT(	FORTWALTONBE	OpportunityInc:305	6:20	6:05	DC	SCCUT26	OCTS	3.57	AM	TD	1	61	6:02	6:12	GEN
17816	1704037	6/27/2017	MAC-MOT	Saxon,Lannette	310,WOODR	FORTWALT(	FORTWALTONBE	OpportunityInc:305	6:20	6:05	DC	SCCUT26	OCTS	3.57	AM	TD	1	87	6:05	6:10	GEN
17816	1704044	6/27/2017	MAC-MOT	Saxon,Lannette	154,WESTVI	VALPARAIS(	FORTWALTONBE	310,WOODROWSTI	6:30	6:31	DC	SCCUT91	OCTS	3.57	AM	TD	1	33	6:15	6:50	GEN
17816	1704363	6/29/2017	MAC-MOT	Saxon,Lannette	145,WESTVI	VALPARAIS(	FORTWALTONBE	310,WOODROWSTI	6:30	6:30	DC	SCCUT16	OCTS	3.57	AM	TD	1	31	6:30	6:55	GEN
17816	1704408	6/29/2017	MAC-MOT	Saxon,Lannette	310,WOODR	FORTWALT(	VALPARAISO	154,WESTVIEWAVE	7:17	7:37	DC	SCCUT23	OCTS	3.57	AM	TD	1	60	7:19	7:41	GEN
17830	1698354	6/9/2017	MAC-MOT	Saxon,Lannette	145,WESTVI	VALPARAIS(	FORTWALTONBE	310,WOODROWSTI	6:30	6:45	DC	SCCUT11	OCTS	7.24	AM	TD	3	87	6:17	7:06	GEN
17830	1698359	6/9/2017	MAC-MOT	Saxon,Lannette	154,WESTVI	VALPARAIS(	FORTWALTONBE	310,WOODROWSTI	6:00	5:55	DC	SCCUT15	OCTS	6.17	AM	TD	2	8	6:15	7:04	GEN
17830	1698363	6/10/2017	MAC-MOT	Saxon,Lannette	154,WESTVI	VALPARAIS(	FORTWALTONBE	310,WOODROWSTI	6:30	7:36	DC	SCCUT23	OCTS	7.24	AM	TD	3	60	6:59	7:19	GEN
17830	1698365	6/10/2017	MAC-MOT	Saxon,Lannette	310,WOODR	FORTWALT(	VALPARAISO	154,WESTVIEWAVE	15:22	10:59	DC	SCCUT12	OCTS	6.17	AM	TD	2	89	10:59	11:38	GEN
17830	1698364	6/12/2017	MAC-MOT	Saxon,Lannette	310,WOODR	FORTWALT(	VALPARAISO	145,WESTVIEWAVE	17:32	17:32	DC	NCCUT12	OCTS	7.24	AM	TD	3	32	17:27	18:03	GEN
17830	1698366	6/12/2017	MAC-MOT	Saxon,Lannette	310,WOODR	FORTWALT(	VALPARAISO	145,WESTVIEWAVE	17:32	17:32	DC	NCCUT1	OCTS	6.17	AM	TD	2	82	17:20	17:48	GEN
17830	1700230	6/13/2017	MAC-MOT	Saxon,Lannette	310,WOODR	FORTWALT(	VALPARAISO	154,WESTVIEWAVE	17:22	17:22	DC	SCCUT24	OCTS	7.25	AM	TD	3	6	17:12	17:39	GEN
17830	1700231	6/13/2017	DEM-DEM/	Matiwala,Darsh	21,WAUDRE	FORTWALT(	FORTWALTONBE	FtWaltonBeachMec	11:15	11:21	SCP	SCCUT22	OCTS	6.13	AM	TD	2	44	11:05	11:19	GEN
17830	1700232	6/16/2017	DEM-DEM/	Matiwala,Darsh	FtWaltonBe	FORTWALT(	FORTWALTONBE	21,WAUDREYDRN\	15:30	16:06	SCP	SCCUT3	OCTS	7.25	AM	TD	3	60	15:31	15:49	GEN
17830	1700233	6/16/2017	MIL-MILITA	Blythe,Christopher	1628,FLOREI	FORTWALT(	EGLINAFB	EglinFieldHouse:31(	7:15	7:08	EMP	SCCUT4	OCTS	6.13	AM	TD	2	95	7:14	8:05	GEN
17831	1700319	6/15/2017	MIL-MILITA	Blythe,Christopher	1628,FLOREI	FORTWALT(	EGLINAFB	EglinFieldHouse:31(	7:15	7:18	EMP	SCCUT4	OCTS	12.73	AM	TD	5	96	7:14	8:05	GEN
17831	1700320	6/16/2017	MIL-MILITA	Blythe,Christopher	1628,FLOREI	FORTWALT(	EGLINAFB	EglinFieldHouse:31(	7:15	7:09	EMP	SCCUT4	OCTS	12.73	AM	TD	5	96	7:12	8:00	GEN
17831	1702404	6/19/2017	MIL-MILITA	Blythe,Christopher	1628,FLOREI	FORTWALT(	EGLINAFB	EglinFieldHouse:31(	7:15	7:00	EMP	SCCUT4	OCTS	12.73	AM	TD	5	98	7:10	7:55	GEN
17831	1702405	6/22/2017	MIL-MILITA	Blythe,Christopher	1628,FLOREI	FORTWALT(	EGLINAFB	EglinFieldHouse:31(	7:15	7:37	EMP	SCCUT4	OCTS	12.73	AM	TD	5	96	7:30	8:11	GEN
17831	1702406	6/23/2017	MIL-MILITA	Blythe,Christopher	1628,FLOREI	FORTWALT(	EGLINAFB	EglinFieldHouse:31(	7:15	7:18	EMP	SCCUT10	OCTS	12.73	AM	TD	5	41	7:03	7:40	GEN
17831	1705110	6/24/2017	MIL-MILITA	Blythe,Christopher	1628,FLOREI	FORTWALT(	EGLINAFB	EglinFieldHouse:31(	7:15	7:20	EMP	SCCUT4	OCTS	12.73	AM	TD	5	96	7:10	7:45	GEN
17834	1696464	6/6/2017	MIL-MILITA	Blythe,Christopher	1628,FLOREI	FORTWALT(	EGLINAFB	EglinFieldHouse:31(	7:15	7:27	EMP	SCCUT4	OCTS	3.19	AM	TD	1	31	7:30	8:05	GEN
17834	1696468	6/6/2017	MIL-MILITA	Blythe,Christopher	1628,FLOREI	FORTWALT(	EGLINAFB	EglinFieldHouse:31(	7:15	7:00	EMP	SCCUT4	OCTS	3.19	AM	TD	1	98	7:14	7:48	GEN
17834	1696472	6/6/2017	MIL-MILITA	Blythe,Christopher	1628,FLOREI	FORTWALT(	EGLINAFB	EglinFieldHouse:31(	7:15	7:22	EMP	SCCUT4	OCTS	3.19	AM	TD	1	95	7:14	7:45	GEN
17834	1696476	6/6/2017	MIL-MILITA	Blythe,Christopher	1628,FLOREI	FORTWALT(	EGLINAFB	EglinFieldHouse:31(	7:15	7:37	EMP	SCCUT13	OCTS	3.19	AM	TD	1	4	7:22	7:52	GEN
17834	1696465	6/7/2017	MIL-MILITA	Blythe,Christopher	1628,FLOREI	FORTWALT(	EGLINAFB	EglinFieldHouse:31(	7:15	7:21	EMP	SCCUT4	OCTS	3.19	AM	TD	1	75	7:21	7:50	GEN
17834	1696469	6/7/2017	MIL-MILITA	Blythe,Christopher	1628,FLOREI	FORTWALT(	EGLINAFB	EglinFieldHouse:31(	7:15	7:28	EMP	SCCUT4	OCTS	3.19	AM	TD	1	96	7:14	7:40	GEN
17834	1696473	6/7/2017	MIL-MILITA	Blythe,Christopher	1628,FLOREI	FORTWALT(	EGLINAFB	EglinFieldHouse:31(	7:15	7:24	EMP	SCCUT3	OCTS	3.19	AM	TD	1	9	7:25	7:51	GEN
17834	1696477	6/7/2017	MIL-MILITA	Blythe,Christopher	1628,FLOREI	FORTWALT(	EGLINAFB	EglinFieldHouse:31(	7:15	7:30	EMP	SCCUT4	OCTS	3.19	AM	TD	1	87	7:15	7:40	GEN
17834	1696466	6/8/2017	MIL-MILITA	Blythe,Christopher	1628,FLOREI	FORTWALT(	EGLINAFB	EglinFieldHouse:31(	7:15	7:01	EMP	SCCUT13	OCTS	3.19	AM	TD	1	4	7:16	7:40	GEN
17834	1696470	6/8/2017	MIL-MILITA	Blythe,Christopher	1628,FLOREI	FORTWALT(	EGLINAFB	EglinFieldHouse:31(	7:15	7:17	EMP	SCCUT3	OCTS	3.19	AM	TD	1	95	7:15	8:17	GEN
17834	1698446	6/12/2017	MIL-MILITA	Blythe,Christopher	EglinFieldHo	EGLINAFB	FORTWALTONBE	1628,FLORENCEAVE	14:30	14:30	EMP	SCCUT7	OCTS	3.19	AM	TD	1	89	13:11	14:52	GEN
17834	1698450	6/12/2017	MIL-MILITA	Blythe,Christopher	EglinFieldHo	EGLINAFB	FORTWALTONBE	1628,FLORENCEAVE	14:30	14:30	EMP	SCCUT11	OCTS	3.19	AM	TD	1	31	14:00	15:04	GEN
17834	1698454	6/12/2017	MIL-MILITA	Blythe,Christopher	EglinFieldHo	EGLINAFB	FORTWALTONBE	1628,FLORENCEAVE	14:30	14:30	EMP	SCCUT11	OCTS	3.19	AM	TD	1	43	14:00	15:02	GEN
17834	1698458	6/12/2017	MIL-MILITA	Blythe,Christopher	EglinFieldHo	EGLINAFB	FORTWALTONBE	1628,FLORENCEAVE	14:30	14:30	EMP	NCCUT6	OCTS	3.19	AM	TD	1	6	14:48	15:43	GEN
17834	1698447	6/13/2017	MIL-MILITA	Blythe,Christopher	EglinFieldHo	EGLINAFB	FORTWALTONBE	1628,FLORENCEAVE	14:30	14:30	EMP	SCCUT16	OCTS	3.19	AM	TD	1	73	14:25	15:15	GEN
17834	1698451	6/13/2017	MIL-MILITA	Blythe,Christopher	EglinFieldHo	EGLINAFB	FORTWALTONBE	1628,FLORENCEAVE	14:30	14:43	EMP	SCCUT3	OCTS	3.19	AM	TD	1	95	14:39	15:27	GEN
17834	1698455	6/13/2017	MIL-MILITA	Blythe,Christopher	EglinFieldHo	EGLINAFB	FORTWALTONBE	1628,FLORENCEAVE	14:30	14:30	EMP	SCCUT11	OCTS	3.19	AM	TD	1	87	14:30	15:16	GEN
17834	1698459	6/13/2017	MIL-MILITA	Blythe,Christopher	EglinFieldHo	EGLINAFB	FORTWALTONBE	1628,FLORENCEAVE	14:30	14:30	EMP	SCCUT16	OCTS	3.19	AM	TD	1	31	14:35	15:15	GEN
17834	1698457	6/15/2017	MIL-MILITA	Blythe,Christopher	EglinFieldHo	EGLINAFB	FORTWALTONBE	1628,FLORENCEAVE	14:30	14:30	EMP	SCCUT11	OCTS	3.19	AM	TD	1	44	14:18	14:56	GEN
17834	1698461	6/15/2017	MIL-MILITA	Blythe,Christopher	EglinFieldHo	EGLINAFB	FORTWALTONBE	1628,FLORENCEAVE	14:30	14:30	EMP	SCCUT11	OCTS	3.19	AM	TD	1	44	14:45	15:20	GEN
17834	1701730	6/19/2017	MIL-MILITA	Blythe,Christopher	EglinFieldHo	EGLINAFB	FORTWALTONBE	1628,FLORENCEAVE	14:30	14:30	EMP	SCCUT18	OCTS	11.88	AM	TD	4	61	14:21	14:54	GEN
17834	1701734	6/19/2017	MIL-MILITA	Blythe,Christopher	EglinFieldHo	EGLINAFB	FORTWALTONBE	1628,FLORENCEAVE	14:30	14:30	EMP	SCCUT11	OCTS	3.09	AM	TD	1	43	16:24	16:56	GEN
17834	1701738	6/19/2017	MIL-MILITA	Blythe,Christopher	EglinFieldHo	EGLINAFB	FORTWALTONBE	1628,FLORENCEAVE	14:30	14:32	EMP	SCCUT18	OCTS	3.09	AM	TD	1	73	15:57	16:27	GEN
17834	1701742	6/19/2017	MIL-MILITA	Blythe,Christopher	EglinFieldHo	EGLINAFB	FORTWALTONBE	1628,FLORENCEAVE	14:30	14:30	EMP	SCCUT18	OCTS	11.88	AM	TD	4	3	14:30	14:58	GEN
17834	1701731	6/20/2017	MIL-MILITA	Blythe,Christopher	EglinFieldHo	EGLINAFB	FORTWALTONBE	1628,FLORENCEAVE	14:30	14:42	EMP	SCCUT11	OCTS	11.88	AM	TD	4	87	14:24	14:50	GEN
17834	1701735	6/20/2017	MIL-MILITA	Blythe,Christopher	EglinFieldHo	EGLINAFB	FORTWALTONBE	1628,FLORENCEAVE	14:30	14:32	EMP	SCCUT7	OCTS	3.09	AM	TD	1	91	15:21	15:44	GEN
17834	1701739	6/20/2017	DEM-DEM/	Talley,Mark	220,FIRAVE	NICEVILLE	SHALIMAR	86,6THST	14:00	14:00	SCP	SCCUT3	OCTS	3.09	AM	TD	1	4	14:17	14:55	GEN
17834	1701744	6/20/2017	DEM-DEM/	Talley,Mark	220,FIRAVE	NICEVILLE	SHALIMAR	86,6THST	7:45	7:42	EMP	TCCUT1	OCTS	11.88	AM	TD	4	75	7:35	7:55	GEN
17834	1704131	6/23/2017	DEM-DEM/	Talley,Mark	86,6THST	SHALIMAR	NICEVILLE	220,FIRAVE	11:00	11:00	EMP	NCCUT5	OCTS	11.88	AM	TD	4	79	10:29	10:52	GEN
17834	1704132	6/23/2017	DEM-DEM/	Talley,Mark	220,FIRAVE	NICEVILLE	FORTWALTONBE	Publix(OldAlbertsor	13:45	13:45	EMP	sccut3	OCTS	3.09	AM	TD	1	75	13:40	14:28	GEN
17834	1704133	6/23/2017	DEM-DEM/	Talley,Mark	220,FIRAVE	NICEVILLE	FORTWALTONBE	Publix(OldAlbertsor	10:00	20:16	EMP	SCCUT10	OCTS	3.09	AM	TD	1	47	9:20	10:01	GEN
17834	1704134	6/23/2017	DEM-DEM/	Talley,Mark	220,FIRAVE	NICEVILLE	FORTWALTONBE	Publix(OldAlbertsor	9:00	8:56	EMP	SCCUT26	OCTS	11.88	AM	TD	4	71	8:54	9:34	GEN
17834	1706204	6/28/2017	DEM-DEM/	Talley,Mark	220,FIRAVE	NICEVILLE	FORTWALTONBE	Publix(OldAlbertsor	14:00	13:48	EMP	SCCUT4	OCTS	11.88	AM	TD	4	4	13:47	14:16	GEN
17834	1706207	6/28/2017	DEM-DEM/	Talley,Mark	220,FIRAVE	NICEVILLE	FORTWALTONBE	Publix(OldAlbertsor	10:15	10:08	EMP	SCCUT4	OCTS	3.09	AM	TD	1	96	10:14	10:40	GEN
17834	1706210	6/28/2017	DEM-DEM/	Talley,Mark	220,FIRAVE	NICEVILLE	FORTWALTONBE	Publix(OldAlbertsor	5:45	5:41	EMP	SCCUT4	OCTS	3.09	AM	TD	1	95	5:48	6:12	GEN
17834	1706213	6/28/2017	DEM-DEM/	Talley,Mark	220,FIRAVE	NICEVILLE	FORTWALTONBE	Publix(OldAlbertsor	5:30	5:31	EMP	SCCUT15	OCTS	11.88	AM	TD	4	8	5:37	6:00	GEN
17834	1706206	6/30/2017	DEM-DEM/	Talley,Mark	220,FIRAVE	NICEVILLE	FORTWALTONBE	Publix(OldAlbertsor	13:45	13:45	EMP	TCCUT1	OCTS	11.88	AM	TD	4	75	13:32	13:55	GEN
17834	1706209	6/30/2017	DEM-DEM/	Talley,Mark	220,FIRAVE	NICEVILLE	FORTWALTONBE	Publix(OldAlbertsor	10:00	10:12	EMP	TCCUT1	OCTS	11.88	AM	TD	4	75	10:20	10:40	GEN
17842	1706635	6/29/2017	DEM-DEM/	Talley,Mark	220,FIRAVE	NICEVILLE	FORTWALTONBE	Publix(OldAlbertsor	8:00	8:00	EMP	SCCUT92	OCTS	3.49	AM	TD	1	87	8:11	8:29	GEN
17842	1706636	6/29/2017	DEM-DEM/	Talley,Mark	220,FIRAVE	NICEVILLE	FORTWALTONBE	Publix(OldAlbertsor	16:15	16:26	EMP	SCCUT25	OCTS	3.49	AM	TD	1	94	16:15	17:05	GEN
17845	1694619	6/1/2017	DEM-DEM/	Talley,Mark	Publix(OldAl	FORTWALT(	NICEVILLE	220,FIRAVE	17:30	18:10	EMP	SCCUT18	OCTS	13.63	AM	TD	5	76	18:14	19:26	GEN
17845	1694620	6/1/2017	DEM-DEM/	Talley,Mark	Publix(OldAl	FORTWALT(	NICEVILLE	220,FIRAVE	15:00	15:00	EMP	SCCUT11	OCTS	13.63	AM	TD	5	60	15:05	16:00	GEN
17845	1694621	6/2/2017	DEM-DEM/	Talley,Mark	220,FIRAVE	NICEVILLE	FORTWALTONBE	Publix(OldAlbertsor	15:30	15:36	EMP	SCCUT27	OCTS	13.63	AM	TD	5	94	15:47	16:15	GEN
17845	1694622	6/2/2017	DEM-DEM/	Talley,Mark	Publix(OldAl	FORTWALT(	NICEVILLE	220,FIRAVE	22:30	22:30	EMP	SCCUT24B[Ir	OCTS	13.63	AM	TD	5	44	22:25	22:51	GEN
17845	1696204	6/3/2017	DEM-DEM/	Talley,Mark	Publix(OldAl	FORTWALT(	NICEVILLE	220,FIRAVE	22:30	22:30	EMP	SCCUT24B[Ir	OCTS	13.63	AM	TD	5	33	22:27	22:50	GEN
17845	1698037	6/9/2017	DEM-DEM/	Talley,Mark	Publix(OldAl	FORTWALT(	NICEVILLE	220,FIRAVE	20:00	20:00	EMP	SCCUT24	OCTS	13.63	AM	TD	5	94	19:53	20:15	GEN
17845	1698038	6/9/2017	DEM-DEM/	Talley,Mark	Publix(OldAl	FORTWALT(	NICEVILLE	220,FIRAVE	14:00	14:00	EMP	NCCUT16	OCTS	13.63	AM	TD	5	34	14:14	14:36	GEN
17845	1700779	6/14/2017	DEM-DEM/	Talley,Mark	Publix(OldAl	FORTWALT(	NICEVILLE	220,FIRAVE	19:45	19:45	EMP	SCCUT18	OCTS	13.63	AM	TD	5	91	19:53	20:14	GEN
17845	1700780	6/14/2017	DEM-DEM/	Talley,Mark	Publix(OldAl	FORTWALT(	NICEVILLE	220,FIRAVE	19:07	19:07	EMP	SCCUT24	OCTS	13.63	AM	TD	5	87	18:51	19:12	GEN
17845	1701195	6/15/2017	DEM-DEM/	Talley,Mark	Publix(OldAl	FORTWALT(	NICEVILLE	220,FIRAVE	22:30	22:30	EMP	SCCUT24B[Ir	OCTS	11.53	AM	TD	4	33	22:40	22:59	GEN
17845	1701197	6/15/2017	DEM-DEM/	Talley,Mark	Publix(OldAl	FORTWALT(	NICEVILLE	220,FIRAVE	23:00	23:16	EMP	Sccut24b[Int	OCTS	11.53	AM	TD	4	33	23:11	23:29	GEN
17845	1700781	6/16/2017	DEM-DEM/	Chambers,Kaylob	489,SARAAV	MARYESTHI	FORTWALTONBE	HarborFreight:527,I	6:15	6:00	EMP	SCCUT21	OCTS	13.63	AM	TD	5	76	5:58	6:57	GEN
17845	1700782	6/16/2017	DEM-DEM/	Chambers,Kaylob	489,SARAAV	MARYESTHI	FORTWALTONBE	HarborFreight:527,I	6:00	6:09	EMP	SCCUT22	OCTS	13.63	AM	TD	5	44	6:15	6:36	GEN
17845	1702367	6/17/2017	DEM-DEM/	Chambers,Kaylob	489,SARAAV	MARYESTHI	FORTWALTONBE	HarborFreight:527,I	6:15	6:11	EMP	SCCUT91	OCTS	11.53	AM	TD	4	33	6:13	6:31	GEN
17845	1703095	6/20/2017	DEM-DEM/	Chambers,Kaylob	489,SARAAV	MARYESTHI	FORTWALTONBE	HarborFreight:527,I	5:30	5:30	EMP	SCCUT22	OCTS	13.63	AM	TD	5	44	5:28	5:41	GEN
17845	1703096	6/20/2017	DEM-DEM/	Chambers,Kaylob	HarborFreigl	FORTWALT(	MARYESTHER	489,SARAAVE	10:15	10:00	EMP	SCCUT16	OCTS	13.63	AM	TD	5	47	10:22	10:45	GEN
17845	1703097	6/22/2017	DEM-DEM/	Chambers,Kaylob	HarborFreigl	FORTWALT(	MARYESTHER	489,SARAAVE	12:00	12:07	EMP	SCCUT17	OCTS	13.63	AM	TD	5	87	12:15	12:33	GEN
17845	1704094	6/23/2017	DEM-DEM/	Chambers,Kaylob	HarborFreigl	FORTWALT(	MARYESTHER	489,SARAAVE	8:19	8:30	EMP	SCCUT10	OCTS	13.63	AM	TD	5	41	8:26	8:42	GEN
17845	1704095	6/23/2017	DEM-DEM/	Chambers,Kaylob	HarborFreigl	FORTWALT(	MARYESTHER	489,SARAAVE	10:15	10:23	EMP	SCCUT91	OCTS	13.63	AM	TD	5	33	10:28	10:42	GEN
17845	1704096	6/24/2017	DEM-DEM/	Chambers,Kaylob	HarborFreigl	FORTWALT(	MARYESTHER	489,SARAAVE	14:15	14:36	EMP	SCCUT21	OCTS	13.63	AM	TD	5	76	14:00	14:13	GEN
17845	1704097	6/24/2017	DEM-DEM/	Jackson,Symone	1664,HUNTC	FORTWALT(	FORTWALTONBE	FtWaltonBeachMec	6:15	6:24	EMP	SCCUT16	OCTS	13.63	AM	TD	5	47	6:05	6:27	GEN
17845	1704098	6/26/2017	DEM-DEM/	Jackson,Symone	1664,HUNTC	FORTWALT(	FORTWALTONBE	FtWaltonBeachMec	6:15	6:11	EMP	SCCUT10	OCTS	13.63	AM	TD	5	41	6:15	6:28	GEN
17845	1704099	6/26/2017	DEM-DEM/	Jackson,Symone	1664,HUNTC	FORTWALT(	FORTWALTONBE	FtWaltonBeachMec	6:15	6:04	EMP	SCCUT16	OCTS	13.63	AM	TD	5	31	6:05	6:14	GEN
17845	1707254	6/30/2017	DEM-DEM/	Jackson,Symone	FtWaltonBe	FORTWALT(	FORTWALTONBE	1664,HUNTCLUBST	16:15	16:23	EMP	NCCUT15	OCTS	13.63	AM	TD	5	82	16:14	16:39	GEN
17845	1707255	6/30/2017	DEM-DEM/	Murphy,Justin	411,PEREGR	MARYESTHI	EGLINAFB	VAClinic:100,VETER	14:15	14:45	MED	SCCUT4	OCTS	13.63	AM	TD	5	98	14:11	14:50	GEN
17869	1700211	6/14/2017	DEM-DEM/	Para,John	417,LAKEVIE	MARYESTHI	EGLINAFB	VAClinic(EglinAFB):1	10:15	10:00	MED	NCCUT9	OCTS	7.37	AM	TD	3	62	9:58	11:01	GEN
17869	1700212	6/14/2017	DEM-DEM/	Para,John	VAClinic(Egli	EGLINAFB	MARYESTHER	417,LAKEVIEWST	11:45	12:18	MED	NCCUT8	OCTS	7.37	AM	TD	3	81	11:50	12:24	GEN
17869	1703071	6/20/2017	STA-STAND	Dostart,Justin	224,CORALD	FORTWALT(	FORTWALTONBE	103,LEWISST	8:00	8:08	EDU	SCCUT23	OCTS	7.37	AM	TD	3	60	7:49	8:47	GEN
17869	1703073	6/20/2017	STA-STAND	Dostart,Justin	224,CORALD	FORTWALT(	FORTWALTONBE	103,LEWISST	8:00	8:02	EDU	SCCUT13	OCTS	7.37	AM	TD	3	4	7:48	8:18	GEN
17869	1703578	6/21/2017	STA-STAND	Dostart,Justin	224,CORALD	FORTWALT(	FORTWALTONBE	103,LEWISST	8:30	8:30	EDU	SCCUT27	OCTS	7.37	AM	TD	3	94	8:33	8:59	GEN
17869	1703072	6/24/2017	STA-STAND	Dostart,Justin	224,CORALD	FORTWALT(	FORTWALTONBE	103,LEWISST	8:30	8:30	EDU	SCCUT10	OCTS	7.37	AM	TD	3	41	8:17	8:37	GEN
17869	1705783	6/27/2017	STA-STAND	Dostart,Justin	224,CORALD	FORTWALT(	FORTWALTONBE	103,LEWISST	8:30	8:47	EDU	SCCUT21	OCTS	7.37	AM	TD	3	9	8:24	8:39	GEN
17869	1705785	6/29/2017	STA-STAND	Dostart,Justin	224,CORALD	FORTWALT(	FORTWALTONBE	103,LEWISST	8:30	8:35	EDU	SCCUT25	OCTS	7.37	AM	TD	3	87	8:40	8:54	GEN
17869	1705786	6/29/2017	STA-STAND	Dostart,Justin	224,CORALD	FORTWALT(	FORTWALTONBE	103,LEWISST	8:30	8:34	EDU	SCCUT27	OCTS	7.37	AM	TD	3	89	8:26	8:40	GEN
17907	1706255	6/28/2017	STA-STAND	Dostart,Justin	224,CORALD	FORTWALT(	FORTWALTONBE	103,LEWISST	8:30	8:52	EDU	SCCUT27	OCTS	3.69	AM	TD	1	43	8:32	8:45	GEN

17907	1706256	6/29/2017	STA-STAND	Dostart,Justin	224,CORALD	FORTWALTC	FORTWALTONBE	103,LEWISST		8:00	8:12	EDU	SCCUT22	OCTS	3.69	AM	TD	1	95	7:58	8:10	GEN
17907	1706259	6/29/2017	STA-STAND	Dostart,Justin	224,CORALD	FORTWALTC	FORTWALTONBE	103,LEWISST		8:30	8:41	EDU	SCCUT27	OCTS	3.69	AM	TD	1	94	8:46	8:57	GEN
17907	1706257	6/30/2017	STA-STAND	Dostart,Justin	224,CORALD	FORTWALTC	FORTWALTONBE	103,LEWISST		8:00	8:09	EDU	SCCUT16	OCTS	3.69	AM	TD	1	44	8:40	8:50	GEN
17909	1697119	6/7/2017	STA-STAND	Dostart,Justin	224,CORALD	FORTWALTC	FORTWALTONBE	103,LEWISST		8:30	8:34	EDU	SCCUT23	OCTS	2.79	AM	TD	1	60	8:26	8:36	GEN
17909	1697129	6/7/2017	STA-STAND	Dostart,Justin	224,CORALD	FORTWALTC	FORTWALTONBE	103,LEWISST		8:30	8:40	EDU	SCCUT10	OCTS	2.79	AM	TD	1	41	8:45	8:55	GEN
17909	1697120	6/8/2017	STA-STAND	Dostart,Justin	224,CORALD	FORTWALTC	FORTWALTONBE	103,LEWISST		8:30	8:30	EDU	SCCUT27	OCTS	2.79	AM	TD	1	95	8:30	8:39	GEN
17909	1697130	6/8/2017	STA-STAND	Dostart,Justin	224,CORALD	FORTWALTC	FORTWALTONBE	103,LEWISST		8:00	9:40	EDU	SCCUT16	OCTS	2.79	AM	TD	1	44	8:40	9:06	GEN
17909	1697121	6/9/2017	STA-STAND	Dostart,Justin	224,CORALD	FORTWALTC	FORTWALTONBE	103,LEWISST		8:30	8:55	EDU	NCCUT11	OCTS	2.79	AM	TD	1	72	9:06	9:18	GEN
17909	1697131	6/9/2017	STA-STAND	Dostart,Justin	224,CORALD	FORTWALTC	FORTWALTONBE	103,LEWISST		8:30	8:47	EDU	SCCUT26	OCTS	2.79	AM	TD	1	96	8:55	9:04	GEN
17909	1697122	6/12/2017	STA-STAND	Dostart,Justin	103,LEWISS	FORTWALTC	FORTWALTONBE	224,CORALDRSW		14:00	14:00	EDU	SCCUT15	OCTS	2.79	AM	TD	1	8	13:57	14:30	GEN
17909	1697132	6/12/2017	STA-STAND	Dostart,Justin	103,LEWISS	FORTWALTC	FORTWALTONBE	224,CORALDRSW		14:00	14:00	EDU	SCCUT26	OCTS	2.79	AM	TD	1	96	14:04	14:28	GEN
17909	1697371	6/13/2017	STA-STAND	Dostart,Justin	103,LEWISS	FORTWALTC	FORTWALTONBE	224,CORALDRSW		14:00	14:09	EDU	SCCUT18	OCTS	2.79	AM	TD	1	8	14:20	14:37	GEN
17909	1697372	6/13/2017	STA-STAND	Dostart,Justin	103,LEWISS	FORTWALTC	FORTWALTONBE	224,CORALDRSW		14:00	14:03	EDU	SCCUT23	OCTS	2.79	AM	TD	1	60	13:57	14:14	GEN
17909	1697815	6/14/2017	STA-STAND	Dostart,Justin	103,LEWISS	FORTWALTC	FORTWALTONBE	224,CORALDRSW		14:00	14:00	EDU	SCCUT91	OCTS	2.79	AM	TD	1	33	13:53	14:07	GEN
17909	1700692	6/14/2017	STA-STAND	Dostart,Justin	103,LEWISS	FORTWALTC	FORTWALTONBE	224,CORALDRSW		14:00	14:08	EDU	SCCUT4	OCTS	2.79	AM	TD	1	96	14:00	14:14	GEN
17909	1698260	6/15/2017	STA-STAND	Dostart,Justin	103,LEWISS	FORTWALTC	FORTWALTONBE	224,CORALDRSW		14:00	14:25	EDU	SCCUT91	OCTS	2.79	AM	TD	1	33	14:00	14:14	GEN
17909	1700693	6/15/2017	STA-STAND	Dostart,Justin	103,LEWISS	FORTWALTC	FORTWALTONBE	224,CORALDRSW		14:00	15:18	EDU	SCCUT29	OCTS	2.79	AM	TD	1	94	14:16	14:29	GEN
17909	1698776	6/16/2017	STA-STAND	Dostart,Justin	103,LEWISS	FORTWALTC	FORTWALTONBE	224,CORALDRSW		14:00	14:00	EDU	SCCUT22	OCTS	2.79	AM	TD	1	44	14:15	14:28	GEN
17909	1700694	6/16/2017	LDO-LONGI	Mishaw,Sandria	500,KELLYM	VALPARAIS(	CRESTVIEW	2810,RICHBURGLN		8:30	8:30	SCP	NCCUT17	OCTS	2.79	AM	TD	1	88	8:33	9:59	GEN
17909	1700101	6/19/2017	LDO-LONGI	Mishaw,Sandria	2810,RICHBI	CRESTVIEW	VALPARAISO	500,KELLYMILLRD		10:30	10:30	SCP	SCCUT23	OCTS	2.79	AM	TD	1	60	10:36	11:08	GEN
17909	1700695	6/19/2017	LDO-LONGI	Albright,Linda	1504,Reeves	Niceville	CRESTVIEW	CVHealthCenter:80(		6:45	7:34	MED	SCCUT4	OCTS	2.79	AM	TD	1	4	7:12	7:42	GEN
17909	1700643	6/20/2017	LDO-LONGI	Albright,Linda	CVHealthCe	CRESTVIEW	Niceville	1504,Reevesstreet		9:30	9:33	MED	NCCUT14	OCTS	2.79	AM	TD	1	82	9:50	10:20	GEN
17909	1700696	6/20/2017	LDO-LONGI	Brady,Michael	304,REEVES:	NICEVILLE	CRESTVIEW	CVSacredHeartMed		6:45	6:55	MED	SCCUT23	OCTS	2.79	AM	TD	1	76	6:50	7:23	GEN
17909	1701118	6/21/2017	LDO-LONGI	Brady,Michael	CVSacredHe	CRESTVIEW	NICEVILLE	304,REEVESST		9:45	9:48	MED	SCCUT23	OCTS	2.79	AM	TD	1	76	9:47	10:30	GEN
17909	1701119	6/21/2017	LDO-LONGI	Bustillos,Alejandro	912,CARLOS	FORTWALTC	CRESTVIEW	CVHealthCenter:80(		7:00	7:40	MED	SCCUT91	OCTS	2.79	AM	TD	1	33	7:11	7:52	GEN
17909	1701570	6/22/2017	STA-STAND	Dostart,Justin	103,LEWISS	FORTWALTC	FORTWALTONBE	224,CORALDRSW		14:00	14:00	EDU	SCCUT22	OCTS	2.79	AM	TD	1	9	13:41	13:53	GEN
17909	1701571	6/22/2017	STA-STAND	Dostart,Justin	103,LEWISS	FORTWALTC	FORTWALTONBE	224,CORALDRSW		14:00	14:56	EDU	SCCUT27	OCTS	2.79	AM	TD	1	31	14:05	14:17	GEN
17909	1702775	6/26/2017	STA-STAND	Dostart,Justin	103,LEWISS	FORTWALTC	FORTWALTONBE	224,CORALDRSW		14:00	14:00	EDU	SCCUT22	OCTS	2.79	AM	TD	1	44	14:14	14:25	GEN
17909	1702776	6/26/2017	STA-STAND	Dostart,Justin	103,LEWISS	FORTWALTC	FORTWALTONBE	224,CORALDRSW		14:00	14:14	EDU	SCCUT22	OCTS	2.79	AM	TD	1	44	14:11	14:20	GEN
17909	1703432	6/27/2017	STA-STAND	Dostart,Justin	103,LEWISS	FORTWALTC	FORTWALTONBE	224,CORALDRSW		14:00	14:09	EDU	SCCUT22	OCTS	2.79	AM	TD	1	44	14:00	14:09	GEN
17909	1703433	6/27/2017	STA-STAND	Dostart,Justin	103,LEWISS	FORTWALTC	FORTWALTONBE	224,CORALDRSW		14:00	14:00	EDU	SCCUT22	OCTS	2.79	AM	TD	1	44	13:59	14:07	GEN
17909	1703907	6/28/2017	OUT-OUTO	ROSSER,JIM	602,CARNAT	FORTWALTC	SANTAROSABCH	SantaRosaBchHaye:		13:45	13:34	MED	SCCUT27	OCTS	2.79	AM	TD	1	94	13:34	14:37	GEN
17909	1703908	6/28/2017	OUT-OUTO	ROSSER,JIM	SantaRosaBc	SANTAROSA	FORTWALTONBE	602,CARNATHANCT		16:45	18:13	MED	SCCUT28	OCTS	2.79	AM	TD	1	9	17:54	18:55	GEN
17909	1704397	6/29/2017	LDO-LONGI	Rosa,Rachel	1862,STELLA	FORTWALTC	CRESTVIEW	951,FERDONBLVDS		12:45	13:41	MED	NCCUT3	OCTS	2.79	AM	TD	1	80	13:30	14:31	GEN
17909	1704398	6/29/2017	LDO-LONGI	Rosa,Rachel	951,FERDON	CRESTVIEW	FORTWALTONBE	1862,STELLALN		14:45	17:28	MED	NCCUT6	OCTS	2.79	AM	TD	1	97	16:46	17:50	GEN
17909	1704889	6/30/2017	STA-STAND	Dostart,Justin	103,LEWISS	FORTWALTC	FORTWALTONBE	224,CORALDRSW		14:00	14:45	EDU	SCCUT21	OCTS	2.79	AM	TD	1	87	13:52	14:00	GEN
17909	1704890	6/30/2017	STA-STAND	Dostart,Justin	103,LEWISS	FORTWALTC	FORTWALTONBE	224,CORALDRSW		14:00	14:00	EDU	SCCUT91	OCTS	2.79	AM	TD	1	33	13:58	14:06	GEN
17910	1701147	6/15/2017	DEM-DEM/	Espey,Jonathan	40,MIRACLE	MARYESTH	FORTWALTONBE	WhiteWilsonMedic:		7:45	7:58	MED	SCCUT15	OCTS	22.07	AM	TD	8	8	7:50	8:25	GEN
17910	1701152	6/15/2017	DEM-DEM/	Espey,Jonathan	WhiteWilsor	FORTWALTC	MARYESTHER	40,MIRACLEDR		14:15	14:00	MED	NCCUT6	OCTS	22.07	AM	TD	8	97	12:47	13:19	GEN
17910	1701761	6/19/2017	DEM-DEM/	Espey,Jonathan	40,MIRACLE	MARYESTH	NICEVILLE	OrthopedicAssociat		9:45	10:44	MED	SCCUT91	OCTS	8.38	AM	TD	3	33	10:01	10:47	GEN
17910	1701762	6/19/2017	DEM-DEM/	Espey,Jonathan	OrthopedicA	NICEVILLE	MARYESTHER	40,MIRACLEDR		12:45	12:45	MED	NCCUT8	OCTS	8.38	AM	TD	3	81	12:40	13:20	GEN
17923	1698430	6/12/2017	DEM-DEM/	Barney,Trenton	12,RANGERS	FORTWALTC	FORTWALTONBE	ChoctawhatcheeHig		6:50	6:50	EDU	SCCUT4	OCTS	3.05	AM	TD	1	95	6:54	7:25	GEN
17923	1698431	6/13/2017	DEM-DEM/	Barney,Trenton	12,RANGERS	FORTWALTC	FORTWALTONBE	ChoctawhatcheeHig		6:00	6:09	SCP	SCCUT22	OCTS	3.05	AM	TD	1	44	6:02	6:24	GEN
17923	1703563	6/21/2017	DEM-DEM/	Barney,Trenton	12,RANGERS	FORTWALTC	FORTWALTONBE	ChoctawhatcheeHig		6:50	6:50	EDU	SCCUT91	OCTS	2.94	AM	TD	1	33	6:51	7:07	GEN
17923	1703564	6/22/2017	DEM-DEM/	Barney,Trenton	12,RANGERS	FORTWALTC	FORTWALTONBE	ChoctawhatcheeHig		6:50	6:50	EDU	sccut3	OCTS	2.94	AM	TD	1	87	6:22	6:36	GEN
17923	1703565	6/23/2017	DEM-DEM/	Barney,Trenton	BigLots:111,	FORTWALTC	FORTWALTONBE	12,RANGERSTSW		12:50	12:55	SCP	SCCUT29	OCTS	2.94	AM	TD	1	96	12:50	13:18	GEN
17923	1705866	6/28/2017	DEM-DEM/	Barney,Trenton	BigLots:111,	FORTWALTC	FORTWALTONBE	12,RANGERSTSW		12:50	12:50	SCP	SCCUT17	OCTS	2.94	AM	TD	1	98	13:01	13:11	GEN
17924	1698501	6/10/2017	DEM-DEM/	Shrecengost,Begor	110,MOONE	FORTWALTC	FORTWALTONBE	341,RACETRACKRDI		9:45	10:26	MED	SCCUT91	OCTS	2.88	AM	TD	1	33	10:04	10:18	GEN
17924	1698502	6/10/2017	DEM-DEM/	Shrecengost,Begor	341,RACETR	FORTWALTC	FORTWALTONBE	110,MOONEYRD		11:45	11:31	MED	NCCUT8	OCTS	2.88	AM	TD	1	81	11:31	11:53	GEN
17924	1705147	6/24/2017	DEM-DEM/	Shrecengost,Begor	110,MOONE	FORTWALTC	FORTWALTONBE	WinnDixie(Beal):79!		10:00	10:08	SHP	SCCUT9	OCTS	2.88	AM	TD	1	95	10:21	10:39	GEN
17924	1705148	6/24/2017	DEM-DEM/	Shrecengost,Begor	110,MOONE	FORTWALTC	FORTWALTONBE	WinnDixie(Beal):79!		10:22	10:25	SHP	SCCUT91	OCTS	2.88	AM	TD	1	33	10:37	10:48	GEN
17924	1705645	6/26/2017	DEM-DEM/	Shrecengost,Begor	WinnDixie(B	FORTWALTC	FORTWALTONBE	110,MOONEYRD		15:15	15:15	SHP	SCCUT27	OCTS	3.23	AM	TD	1	94	15:05	15:26	GEN
17924	1705646	6/26/2017	DEM-DEM/	Shrecengost,Begor	WinnDixie(B	FORTWALTC	FORTWALTONBE	110,MOONEYRD		14:00	14:05	SHP	SCCUT16	OCTS	3.23	AM	TD	1	31	14:05	14:20	GEN
17924	1705647	6/27/2017	DEM-DEM/	Shrecengost,Begor	110,MOONE	FORTWALTC	SHALIMAR	OkaloosaCountyPro		11:00	11:00	SCP	SHOOTER1	OCTS	2.36	AM	TD	1	6	11:00	11:18	GEN
17924	1705648	6/27/2017	DEM-DEM/	Shrecengost,Begor	110,MOONE	FORTWALTC	SHALIMAR	OkaloosaCountyPro		9:15	9:15	SCP	NCCAR2	OCTS	2.36	AM	TD	1	32	9:10	9:27	GEN
17924	1705649	6/29/2017	DEM-DEM/	Shrecengost,Begor	OkaloosaCo	SHALIMAR	FORTWALTONBE	110,MOONEYRD		12:30	12:30	SCP	SHOOTER1	OCTS	3.23	AM	TD	1	6	12:42	13:54	GEN

Amb Trips	2730
Amb Miles	14653.35
WC Trips	0
Wc Miles	0

		Booking ID																				
DEM-DEM/	06-19-201	312	1693269	Burns,Cynt	501,CHINA	FORTWALT	FORTWALT	NguyenAn		11:45		11:43	NCCUT14	TD1	1	1.44	WC	MED	OCTS	83	11:42	11:52	GEN
DEM-DEM/	06-19-201	312	1693270	Burns,Cynt	NguyenAn	FORTWALT	FORTWALT	501,CHINA		14:00		14:00	SCCUT23	TD1	1	1.44	WC	MED	OCTS	60	13:45	14:00	GEN
DEM-DEM/	06-06-201	312	1693967	Burns,Cynt	501,CHINA	FORTWALT	FORTWALT	Wal-Mart(I	9:15			10:38	SCCUT23B	TD1	1	2.09	WC	SHP	OCTS	9	10:13	10:30	GEN
STA-STANI	06-09-201	312	1693968	Burns,Cynt	99,EGLINPI	FORTWALT	MARYESTH	SantaRosa		10:30		10:38	SCCUT27	TD1	1	2.78	WC	MED	OCTS	31	10:40	11:05	GEN
DEM-DEM/	06-17-201	312	1694351	Burns,Cynt	501,CHINA	FORTWALT	MARYESTH	402,MARYI		10:00		10:14	SCCUT17	TD1	1	3.19	WC	SCP	OCTS	61	10:10	10:27	GEN
STA-STANI	06-07-201	312	1694866	Burns,Cynt	TheAnchor	FORTWALT	FORTWALT	Wal-Mart(I		12:00		12:13	SCCUT22	TD1	1	4.26	WC	EMP	OCTS	95	12:00	12:14	GEN
STA-STANI	06-09-201	312	1694867	Burns,Cynt	501,CHINA	FORTWALT	FORTWALT	99,EGLINPI	8:30		8:30		SCCUT27	TD1	1	5.64	WC	MED	OCTS	31	8:32	9:11	GEN
STA-STANI	06-05-201	312	1695926	Burns,Cynt	501,CHINA	FORTWALT	FORTWALT	99,EGLINPI	8:30		8:38		SCCUT27	TD1	1	5.64	WC	SCP	OCTS	75	8:33	9:10	GEN
STA-STANI	06-16-201	312	1695927	Burns,Cynt	501,CHINA	FORTWALT	FORTWALT	99,EGLINPI	8:30		8:22		SCCUT27	TD1	1	5.64	WC	MED	OCTS	95	8:20	8:48	GEN
STA-STANI	06-02-201	312	1696686	Burns,Cynt	501,CHINA	FORTWALT	FORTWALT	99,EGLINPI	8:30		8:30		SCCUT21	TD1	1	5.64	WC	MED	OCTS	9	8:55	9:13	GEN
STA-STANI	06-12-201	312	1696687	Burns,Cynt	501,CHINA	FORTWALT	FORTWALT	99,EGLINPI	8:30		8:45		SCCUT27	TD1	1	5.64	WC	SCP	OCTS	94	8:28	9:33	GEN
STA-STANI	06-12-201	312	1698613	Burns,Cynt	UptownSta	FORTWALT	FORTWALT	501,CHINA		10:30		10:30	SCCUT21	TD1	1	5.64	WC	SCP	OCTS	60	10:18	10:45	GEN
STA-STANI	06-02-201	312	1698614	Burns,Cynt	99,EGLINPI	FORTWALT	FORTWALT	501,CHINA		10:30		10:31	SCCUT21	TD1	1	5.64	WC	MED	OCTS	9	10:30	10:53	GEN
STA-STANI	06-16-201	312	1702193	Burns,Cynt	99,EGLINPI	FORTWALT	FORTWALT	501,CHINA		10:30		10:30	SCCUT27	TD1	1	5.64	WC	MED	OCTS	95	10:41	11:02	GEN
STA-STANI	06-05-201	312	1700383	Burns,Cynt	UptownSta	FORTWALT	FORTWALT	501,CHINA		10:30		11:15	SCCUT21	TD1	1	5.64	WC	SCP	OCTS	4	10:29	10:48	GEN
STA-STANI	06-07-201	312	1700384	Burns,Cynt	501,CHINA	FORTWALT	FORTWALT	TheAnchor	9:00		8:50		SCCUT22	TD1	1	6.39	WC	EMP	OCTS	95	8:46	9:30	GEN
MIL-MILIT/	06-30-201	604	1697408	Schlieper,E	105,ABBOT	NICEVILLE	EGLINAFB	EglinComn	7:30		7:41		SCCUT21	TD1	1	6.14	XW	SHP	OCTS	4	7:41	8:21	GEN
MIL-MILIT/	06-30-201	604	1697409	Schlieper,E	EglinComn	EGLINAFB	NICEVILLE	105,ABBOT		12:30		12:41	SCCUT21	TD1	1	6.14	XW	SHP	OCTS	4	12:30	13:10	GEN
LDO-LONG	06-08-201	604	1707142	Schlieper,E	105,ABBOT	NICEVILLE	CRESTVIEW	CVOpenMI	9:00		9:17		SCCUT29	TD1	1	20.4	XW	MED	OCTS	95	9:26	10:08	GEN
LDO-LONG	06-08-201	604	1707143	Schlieper,E	CVOpenMI	CRESTVIEW	NICEVILLE	105,ABBOT		12:00		12:00	SCCUT29	TD1	1	20.4	XW	MED	OCTS	95	11:50	13:24	GEN
DEM-DEM/	06-30-201	640	1695042	Powell,Pen	707,Lloyds	FortWaltor	FORTWALT	924,MARV		11:30		11:30	SCCUT27	TD1	1	0.9	AM	SCP	OCTS	94	11:16	11:57	GEN
DEM-DEM/	06-30-201	640	1695043	Powell,Pen	924,MARV	FORTWALT	FortWaltor	707,Lloyds		14:00		14:11	SCCUT15	TD1	1	0.9	AM	SCP	OCTS	8	14:08	14:20	GEN
DEM-DEM/	06-06-201	640	1699169	Powell,Pen	707,Lloyds	FortWaltor	FORTWALT	611,JAMES	9:45		9:49		SCCUT25	TD1	1	0.92	AM	SCP	OCTS	95	9:54	10:05	GEN
DEM-DEM/	06-06-201	640	1701142	Powell,Pen	611,JAMES	FORTWALT	FortWaltor	707,Lloyds		11:45		11:45	SCCUT16	TD1	1	0.92	AM	SCP	OCTS	31	11:15	11:20	GEN
DEM-DEM/	06-16-201	640	1701144	Powell,Pen	707,Lloyds	FortWaltor	FORTWALT	441,RACET	8:25		8:00		SCCUT91	TD1	1	0.93	AM	SCP	OCTS	33	7:50	7:57	GEN
DEM-DEM/	06-23-201	640	1703039	Powell,Pen	707,Lloyds	FortWaltor	FORTWALT	609,JAMES	8:00		8:02		NCCUT4	TD1	1	0.94	AM	SCP	OCTS	64	8:08	8:18	GEN
DEM-DEM/	06-16-201	640	1702181	Powell,Pen	707,Lloyds	FortWaltor	FORTWALT	609,JAMES		13:30		20:36	TCCUT1	TD1	1	0.94	AM	SCP	OCTS	4	13:25	13:34	GEN
DEM-DEM/	06-30-201	640	1702182	Powell,Pen	707,Lloyds	FortWaltor	FORTWALT	609,JAMES	8:00		8:18		NCCUT2	TD1	1	0.94	AM	SCP	OCTS	63	8:01	8:10	GEN
DEM-DEM/	06-16-201	640	1704936	Powell,Pen	609,JAMES	FORTWALT	FortWaltor	707,Lloyds		15:15		15:31	NCCUT16	TD1	1	0.94	AM	SCP	OCTS	34	15:09	15:16	GEN
DEM-DEM/	06-23-201	640	1706382	Powell,Pen	609,JAMES	FORTWALT	FortWaltor	707,Lloyds		10:15	9:15		SCCUT10	TD1	1	0.94	AM	SCP	OCTS	41	9:17	9:22	GEN
DEM-DEM/	06-20-201	640	1706383	Powell,Pen	707,Lloyds	FortWaltor	FORTWALT	WinnDixie(	9:00			16:46	SCCUT27	TD1	1	1.01	AM	SHP	OCTS	6	9:27	9:41	GEN
DEM-DEM/	06-29-201	898	1702968	Golat,Stac	125,EDBRC	FORTWALT	FORTWALT	11,RACETR	9:45			10:18	SCCUT3	TD1	1	12.29	WC	MED	OCTS	60	9:30	10:10	GEN
DEM-DEM/	06-29-201	898	1702969	Golat,Stac	11,RACETR	FORTWALT	FORTWALT	125,EDBRC		12:30		12:44	SCCUT3	TD1	1	12.29	WC	MED	OCTS	60	12:30	12:45	GEN
DEM-DEM/	06-24-201	898	1705270	Golat,Stac	125,EDBRC	FORTWALT	FORTWALT	Walgreens		10:15		10:00	SCCUT92	TD1	1	13.9	WC	SCP	OCTS	87	10:04	10:20	GEN
DEM-DEM/	06-24-201	898	1710465	Golat,Stac	Walgreens	FORTWALT	FORTWALT	125,EDBRC		12:15		12:00	SCCUT92	TD1	1	13.9	WC	SCP	OCTS	87	11:55	12:20	GEN
DEM-DEM/	06-03-201	949	1696098	Robert,Dor	209,WMIR	MARYESTH	FORTWALT	Wal-Mart(I	8:45		8:53		SCCUT21	TD1	1	3.89	AM	SHP	OCTS	9	9:08	9:32	GEN
DEM-DEM/	06-03-201	949	1696099	Robert,Dor	Wal-Mart(I	FORTWALT	MARYESTH	209,WMIR		12:15		12:06	SCCUT18	TD1	1	3.89	AM	SHP	OCTS	98	12:00	12:53	GEN
DEM-DEM/	06-30-201	960	1707076	Robare,Ag	1722,QUAI	FORTWALT	FORTWALT	Wal-Mart(I	9:15		9:19		SCCUT29	TD1	1	2.26	AM	SHP	OCTS	98	9:22	9:31	GEN
DEM-DEM/	06-30-201	960	1707077	Robare,Ag	Wal-Mart(I	FORTWALT	FORTWALT	1722,QUAI		12:20		12:24	SCCUT17	TD1	1	2.26	AM	SHP	OCTS	96	12:18	12:45	GEN
DEM-DEM/	06-05-201	1099	1695143	Campbell,/	50,11THST	SHALIMAR	FORTWALT	FastPayday		12:15		12:22	sccut3	TD1	1	2.04	WC	SCP	OCTS	9	12:20	12:50	GEN
DEM-DEM/	06-05-201	1099	1695144	Campbell,/	FastPayday	FORTWALT	SHALIMAR	50,11THST		14:15		14:53	SCCUT4	TD1	1	2.04	WC	SCP	OCTS	87	13:40	14:44	GEN
MIL-MILIT/	06-13-201	1099	1698475	Campbell,/	50,11THST	SHALIMAR	EGLINAFB	EglinSatelli		12:15		12:28	SCCUT4	TD1	1	2.35	WC	MED	OCTS	96	12:15	12:39	GEN
MIL-MILIT/	06-13-201	1099	1698476	Campbell,/	EglinSatelli	EGLINAFB	SHALIMAR	50,11THST		13:45		13:30	SCCUT4	TD1	1	2.35	WC	MED	OCTS	96	12:42	13:00	GEN
DEM-DEM/	06-02-201	1293	1695210	Edison,Pat	1501,GREE	FORTWALT	FORTWALT	CapraSam		10:17		10:17	SCCUT10	TD1	1	1.35	AM	MED	OCTS	47	10:00	10:15	GEN
DEM-DEM/	06-16-201	1293	1701189	Edison,Pat	1501,GREE	FORTWALT	FORTWALT	CapraSam	7:45		7:32		SCCUT16	TD1	1	1.35	AM	MED	OCTS	31	7:43	7:55	GEN
DEM-DEM/	06-24-201	1746	1701219	Ramos,Her	240,CECELI	FORTWALT	FORTWALT	Wal-Mart(I	9:00		9:23		NCCUT17	TD1	1	2.38	AM	SHP	OCTS	81	9:20	9:47	GEN
DEM-DEM/	06-17-201	1746	1701220	Ramos,Her	240,CECELI	FORTWALT	FORTWALT	Wal-Mart(I	8:45		8:30		SCCUT21	TD1	1	2.38	AM	SHP	OCTS	98	8:41	8:58	GEN
DEM-DEM/	06-17-201	1746	1704125	Ramos,Her	Wal-Mart(I	FORTWALT	FORTWALT	240,CECELI		12:15		12:29	SCCUT21	TD1	1	2.38	AM	SHP	OCTS	98	12:22	12:48	GEN
DEM-DEM/	06-24-201	1746	1704126	Ramos,Her	Wal-Mart(I	FORTWALT	FORTWALT	240,CECELI		12:00		13:21	SCCUT92	TD1	1	2.38	AM	SHP	OCTS	87	12:36	12:50	GEN
DEM-DEM/	06-15-201	2936	1700711	Buchala,Dc	228,CORAI	FORTWALT	FORTWALT	22,BEALPK		11:45		11:37	NCCAR2	TD1	1	1.28	AM	MED	OCTS	32	11:49	12:00	GEN
DEM-DEM/	06-15-201	2936	1700712	Buchala,Dc	22,BEALPK	FORTWALT	FORTWALT	228,CORAI		13:45		13:45	SCCUT13	TD1	1	1.28	AM	MED	OCTS	4	13:17	13:32	GEN
DEM-DEM/	06-05-201	3501	1694381	Yates,Audr	231,SANTA	FORTWALT	FORTWALT	348,MIRAC	8:15		8:30		SCCUT91	TD1	1	0.77	AM	MED	OCTS	33	8:33	8:45	GEN
DEM-DEM/	06-05-201	3501	1694382	Yates,Audr	348,MIRAC	FORTWALT	FORTWALT	231,SANTA		10:15		10:28	SCCUT91	TD1	1	0.77	AM	MED	OCTS	33	10:38	10:42	GEN
DEM-DEM/	06-03-201	3774	1695182	Walker,Lar	265,WMIR	MARYESTH	FORTWALT	Wal-Mart(I	8:30		8:45		SCCUT21	TD1	1	3.99	AM	SHP	OCTS	9	9:05	9:32	GEN
DEM-DEM/	06-03-201	3774	1695183	Walker,Lar	Wal-Mart(I	FORTWALT	MARYESTH	265,WMIR		12:00		12:06	SCCUT18	TD1	1	3.99	AM	SHP	OCTS	98	12:00	12:51	GEN
OUT-OUTC	06-08-201	3812	1692927	Lowe,Delo	DestinHeal	DESTIN	SANDESTIN	SanDestinF		9:00		9:00	SCCUT13	TD1	1	11.08	XW	MED	OCTS	4	8:40	9:26	GEN
OUT-OUTC	06-10-201	3812	1692928	Lowe,Delo	DestinHeal	DESTIN	SANDESTIN	SanDestinF		9:00		9:00	SCCUT11	TD1	1	11.08	XW	MED	OCTS	4	8:42	9:27	GEN
OUT-OUTC	06-12-201	3812	1693609	Lowe,Delo	DestinHeal	DESTIN	SANDESTIN	SanDestinF		9:00		9:00	sccut3	TD1	1	11.08	XW	MED	OCTS	95	9:00	9:45	GEN
OUT-OUTC	06-05-201	3812	1693610	Lowe,Delo	DestinHeal	DESTIN	SANDESTIN	SanDestinF		9:00		9:01	SCCUT25	TD1	1	11.08	XW	MED	OCTS	95	8:53	9:34	GEN
OUT-OUTC	06-24-201	3812	1693823	Lowe,Delo	DestinHeal	DESTIN	SANDESTIN	SanDestinF		9:00		9:00	SCCUT4	TD1	1	11.08	XW	MED	OCTS	4	9:00	9:37	GEN
OUT-OUTC	06-15-201	3812	1693824	Lowe,Delo	DestinHeal	DESTIN	SANDESTIN	SanDestinF		9:00		9:01	SCCUT13	TD1	1	11.08	XW	MED	OCTS	4	8:55	9:31	GEN
OUT-OUTC	06-01-201	3812	1694056	Lowe,Delo	DestinHeal	DESTIN	SANDESTIN	SanDestinF		9:00		9:00	SCCUT13	TD1	1	11.08	XW	MED	OCTS	4	8:45	9:21	GEN
OUT-OUTC	06-19-201	3812	1694057	Lowe,Delo	DestinHeal	DESTIN	SANDESTIN	SanDestinF		9:00		9:17	SCCUT13	TD1	1	11.08	XW	MED	OCTS	4	8:50	9:26	GEN
OUT-OUTC	06-20-201	3812	1694287	Lowe,Delo	DestinHeal	DESTIN	SANDESTIN	SanDestinF		9:00		9:09	SCCUT13	TD1	1	11.08	XW	MED	OCTS	4	9:00	9:33	GEN
OUT-OUTC	06-22-201	3812	1694288	Lowe,Delo	DestinHeal	DESTIN	SANDESTIN	SanDestinF		9:00		9:00	SCCUT3	TD1	1	11.08	XW	MED	OCTS	87	9:12	9:45	GEN
OUT-OUTC	06-29-201	3812	1695437	Lowe,Delo	DestinHeal	DESTIN	SANDESTIN	SanDestinF		9:00		9:00	SCCUT21	TD1	1	11.08	XW	MED	OCTS	4	8:59	9:31	GEN
OUT-OUTC	06-13-201	3812	1695438	Lowe,Delo	DestinHeal	DESTIN	SANDESTIN	SanDestinF		9:00		9:11	SCCUT27	TD1	1	11.08	XW	MED	OCTS	95	9:24	9:54	GEN
OUT-OUTC	06-03-201	3812	1696540	Lowe,Delo	DestinHeal	DESTIN	SANDESTIN	SanDestinF		9:00		9:00	TCCUT1	TD1	1	11.08	XW	MED	OCTS	4	9:00	9:30	GEN
OUT-OUTC	06-26-201	3812	1696541	Lowe,Delo	DestinHeal	DESTIN	SANDESTIN	SanDestinF		9:00		9:09	SCCUT21	TD1	1	11.08	XW	MED	OCTS	4	9:10	9:40	GEN
OUT-OUTC	06-06-201	3812	1696755	Lowe,Delo	DestinHeal	DESTIN	SANDESTIN	SanDestinF		9:00		9:24	SCCUT3	TD1	1	11.08	XW	MED	OCTS	98	9:25	10:09	GEN
OUT-OUTC	06-06-201	3812	1696756	Lowe,Delo	SanDestinF	SANDESTIN	DESTIN	DestinHeal		16:00		16:00	SCCUT24B	TD1	1	11.08	XW	MED	OCTS	71	15:33	16:39	GEN
OUT-OUTC	06-20-201	3812	1697338	Lowe,Delo	SanDestinF	SANDESTIN	DESTIN	DestinHeal		16:00		17:08	NCCUT6	TD1	1	11.08	XW	MED	OCTS	97	16:26	17:30	GEN
OUT-OUTC	06-10-201	3812	1697339	Lowe,Delo	SanDestinF	SANDESTIN	DESTIN	DestinHeal		16:00		16:00	SCCUT3	TD1	1	11.08	XW	MED	OCTS	4	15:56	16:55	GEN
OUT-OUTC	06-29-201	3812	1698221	Lowe,Delo	SanDestinF	SANDESTIN	DESTIN	DestinHeal		16:00		16:00	SCCUT18	TD1	1	11.08	XW	MED	OCTS	3	15:30	16:29	GEN
OUT-OUTC	06-17-201	3812	1698222	Lowe,Delo	DestinHeal	DESTIN	SANDESTIN	SanDestinF	9:00		9:01		SCCUT3	TD1	1	11.08	XW	MED	OCTS	4	9:12	10:00	GEN
OUT-OUTC	06-08-201	3812	1699234	Lowe,Delo	SanDestinF	SANDESTIN	DESTIN	DestinHeal		16:00		16:00	SCCUT24	TD1	1	11.08	XW	MED	OCTS	33	15:42	16:28	GEN
OUT-OUTC	06-26-201	3812	1699235	Lowe,Delo	SanDestinF	SANDESTIN	DESTIN	DestinHeal		16:00		16:05	SCCUT18	TD1	1	11.08	XW	MED	OCTS	8	16:05	16:50	GEN
OUT-OUTC	06-05-201	3812	1700055	Lowe,Delo	SanDestinF	SANDESTIN	DESTIN	DestinHeal		16:00		16:17	SCCUT25	TD1	1	11.08	XW	MED	OCTS	95	13:40	14:23	GEN
OUT-OUTC	06-19-201	3812	1700056	Lowe,Delo	SanDestinF	SANDESTIN	DESTIN	DestinHeal		16:00		16:00	SCCUT17B	TD1	1	11.08	XW	MED	OCTS	6	16:20	17:02	GEN
OUT-OUTC	06-15-201	3812	1700609	Lowe,Delo	SanDestinF	SANDESTIN	DESTIN	DestinHeal		16:00		16:00	NCCUT1	TD1	1	11.08	XW	MED	OCTS	83	15:53	16:35	GEN
OUT-OUTC	06-12-201	3812	1700610	Lowe,Delo	SanDestinF	SANDESTIN	DESTIN	DestinHeal		16:00		16:00	SCCUT17	TD1	1	11.08	XW	MED	OCTS	9	15:38	16:20	GEN
OUT-OUTC	06-17-201	3812	1701530	Lowe,Delo	SanDestinF	SANDESTIN	DESTIN	DestinHeal		16:00		16:24	SCCUT17	TD1	1	11.08	XW	MED	OCTS	61	16:40	17:20	GEN
OUT-OUTC	06-13-201	3812	1701531	Lowe,Delo	SanDestinF	SANDESTIN	DESTIN	DestinHeal		16:00		16:49	SCCUT27	TD1	1	11.08	XW	MED	OCTS	95	16:07	16:44	GEN
OUT-OUTC	06-22-201	3812	1702512	Lowe,Delo	SanDestinF	SANDESTIN	DESTIN	DestinHeal		16:00		16:18	NCCUT16	TD1	1	11.08	XW	MED	OCTS	83	16:29	17:05	GEN
OUT-OUTC	06-24-201	3812	1702513	Lowe,Delo	SanDestinF	SANDESTIN	DESTIN	DestinHeal		16:00		16:00	SCCUT18	TD1	1	11.08	XW	MED	OCTS	61	16:45	17:19	GEN
OUT-OUTC	06-01-201	3812	1702730	Lowe,Delo	SanDestinF	SANDESTIN	DESTIN	DestinHeal		16:00		16:00	SCCUT18	TD1	1	11.08	XW	MED	OCTS	71	16:15	16:48	GEN
OUT-OUTC	06-03-201	3812	1702731	Lowe,Delo	SanDestinF	SANDESTIN	DESTIN	DestinHeal		16:00		16:00	SCCUT18	TD1	1	11.08	XW	MED	OCTS	98	16:10	16:40	GEN
DEM-DEM/	06-30-201	3812	1704358	Lowe,Delo	DestinHeal	DESTIN	FORTWALT	RenalusCe		10:15		10:07	SCCUT23	TD1	1	14.55	XW	MED	OCTS	60	10:00	10:58	GEN
DEM-DEM/	06-30-201	3812	1704359	Lowe,Delo	RenalusCe	FORTWALT	DESTIN	DestinHeal		12:45		12:30	SCCUT11	TD1	1	14.55	XW	MED	OCTS	3	11:04	12:58	GEN
DEM-DEM/	06-02-201	3812	1705855	Lowe,Delo	DestinHeal	DESTIN	FORTWALT	319,GREEN		10:40		10:36	SCCUT23	TD1	1	14.57	XW	MED	OCTS	60	10:21	11:11	GEN
DEM-DEM/	06-02-201	3812	1705856	Lowe,Delo	319,GREEN	FORTWALT	DESTIN	DestinHeal		13:00		12:48	SCCUT11	TD1	1	14.57	XW	MED	OCTS	75	12:16	12:59	GEN
DEM-DEM/	06-27-201	3826	1705628	Tutwiler,Cl	105,WRIGH	FORTWALT	MARYESTH	Publix(Cut(	9:25		9:18		SCCUT16	TD1	1	1.58	AM	SHP	OCTS	47	9:30	9:45	GEN
DEM-DEM/	06-27-201	3826	1705629	Tutwiler,Cl	Publix(Cut(	MARYESTH	FORTWALT	105,WRIGH		12:15		12:12	SCCUT17	TD1	1	1.58	AM	SHP	OCTS	61	12:10	12:19	GEN
DEM-DEM/	06-22-201	3876	1703516	MCcary,An	1500,NWH	NICEVILLE	FORTWALT	1032,MAR	9:40		9:30		sccut21b	TD1	1	15.11	WC	MED	OCTS	91	10:38	11:18	GEN
DEM-DEM/	06-22-201	3876	1707940	MCcary,An	1032,MAR	FORTWALT	NICEVILLE	1500,NWH		13:30		13:30	NCCUT6	TD1	1	15.11	WC	MED	OCTS	97	13:20	14:53	GEN
STA-STANI	06-13-201	3976	1692734	Bridges,An	405,LOWEI	FORTWALT	FORTWALT	PapaJohn's		11:00		10:48	SCCUT11	TD1	1	1.47	AM	EMP	OCTS	87	10:49	11:47	GEN
STA-STANI	06-22-201	3976	1692735	Bridges,An	405,LOWEI	FORTWALT	FORTWALT	PapaJohn's		11:00		10:46	SCCUT3	TD1	1	1.47	AM	EMP	OCTS	87	10:57	11:33	GEN
STA-STANI	06-20-201	3976	1694091	Bridges,An	405,LOWEI	FORTWALT	FORTWALT	PapaJohn's		11:00		10:45	SCCUT16	TD1	1	1.47	AM	EMP	OCTS	31	10:40	11:03	GEN
STA-STANI	06-08-201	3976	1694092	Bridges,An	405,LOWEI	FORTWALT	FORTWALT	PapaJohn's		11:00		11:04	NCCUT17	TD1	1	1.47	AM	EMP	OCTS	88	11:02	11:17	GEN
STA-STANI	06-27-201	3976	1695267	Bridges,An	405,LOWEI	FORTWALT	FORTWALT	PapaJohn's		11:00		10:45	SCCUT18	TD1	1	1.47	AM	EMP	OCTS	87	10:45	11:00	GEN
STA-STANI	06-01-201	3976	1695268	Bridges,An	405,LOWEI	FORTWALT	FORTWALT	PapaJohn's		11:00		11:00	SCCUT3	TD1	1	1.47	AM	EMP	OCTS	95	11:06	11:20	GEN
STA-STANI	06-06-201	3976	1697166	Bridges,An	405,LOWEI	FORTWALT	FORTWALT	PapaJohn's		11:00		11:03	SCCUT23B	TD1	1	1.47	AM	EMP	OCTS	9	10:39	10:53	GEN
STA-STANI	06-15-201	3976	1697167	Bridges,An	405,LOWEI	FORTWALT	FORTWALT	PapaJohn's		11:00		10:47	SCCUT7	TD1	1	1.47	AM	EMP	OCTS	41	11:11	11:23	GEN
STA-STANI	06-08-201	3976	1698056	Bridges,An	PapaJohn's	FORTWALT	FORTWALT	405,LOWEI		15:00		15:00	SCCUT3	TD1	1	1.47	AM	EMP	OCTS	73	14:55	15:19	GEN

STA-STANI 06-15-201	3976	1698057	Bridges,An	PapaJohn's	FORTWALT	FORTWALT	405,LOWEI	15:00	15:02	SCCUT15	TD1	1	1.47	AM	EMP	OCTS	8	15:08	15:31	GEN
STA-STANI 06-13-201	3976	1700440	Bridges,An	PapaJohn's	FORTWALT	FORTWALT	405,LOWEI	15:00	15:14	SCCUT11	TD1	1	1.47	AM	EMP	OCTS	87	15:01	15:22	GEN
STA-STANI 06-20-201	3976	1700441	Bridges,An	PapaJohn's	FORTWALT	FORTWALT	405,LOWEI	15:00	15:34	SCCUT29	TD1	1	1.47	AM	EMP	OCTS	98	14:58	15:16	GEN
STA-STANI 06-01-201	3976	1701369	Bridges,An	PapaJohn's	FORTWALT	FORTWALT	405,LOWEI	15:00	15:00	NCCUT8	TD1	1	1.47	AM	EMP	OCTS	82	15:00	15:16	GEN
STA-STANI 06-22-201	3976	1701370	Bridges,An	PapaJohn's	FORTWALT	FORTWALT	405,LOWEI	15:00	15:35	NCCUT8	TD1	1	1.47	AM	EMP	OCTS	81	15:00	15:14	GEN
STA-STANI 06-27-201	3976	1703228	Bridges,An	PapaJohn's	FORTWALT	FORTWALT	405,LOWEI	15:00	15:10	NCCUT8	TD1	1	1.47	AM	EMP	OCTS	81	15:09	15:20	GEN
STA-STANI 06-06-201	3976	1703229	Bridges,An	PapaJohn's	FORTWALT	FORTWALT	405,LOWEI	15:00	15:00	SCCUT3	TD1	1	1.47	AM	EMP	OCTS	98	15:00	15:11	GEN
STA-STANI 06-29-201	3976	1704200	Bridges,An	PapaJohn's	FORTWALT	FORTWALT	405,LOWEI	15:00	15:00	nccut8b[In	TD1	1	1.47	AM	EMP	OCTS	62	15:15	15:25	GEN
DEM-DEM/ 06-15-201	4853	1701207	Nguyen,Mi	913,NBEAL	FORTWALT	FORTWALT	WhiteWils	14:35	14:35	SCCUT21	TD1	1	0.63	AM	MED	OCTS	87	13:30	13:32	GEN
DEM-DEM/ 06-15-201	4853	1701261	Nguyen,Mi	660,REEVE	FORTWALT	FORTWALT	913,NBEAL	13:30	13:41	SCCUT21	TD1	1	1.27	AM	MED	OCTS	87	13:15	13:21	GEN
DEM-DEM/ 06-28-201	5342	1704059	Wardlaw,J	115,ROBIN	FORTWALT	MARYESTH	151,MARYI	10:08	10:08	NCCUT11	TD1	1	2.54	XW	MED	OCTS	72	10:00	10:19	GEN
DEM-DEM/ 06-28-201	5342	1704060	Wardlaw,J	151,MARYI	MARYESTH	FORTWALT	115,ROBIN	11:55	12:09	SCCUT27	TD1	1	2.54	XW	MED	OCTS	94	11:46	12:32	GEN
MIL-MILIT/ 06-30-201	5342	1706220	Wardlaw,J	115,ROBIN	FORTWALT	HURLBURT	HurlburtFi	10:30	14:16	SCCUT21	TD1	1	4.57	XW	MED	OCTS	4	14:20	14:30	GEN
STA-STANI 06-23-201	5431	1692831	VanEtten,S	1907,SUMI	FORTWALT	FORTWALT	419,RACET	8:15	8:17	SCCUT27	TD1	1	1.13	AM	EDU	OCTS	94	8:20	8:55	GEN
STA-STANI 06-07-201	5431	1692832	VanEtten,S	1907,SUMI	FORTWALT	FORTWALT	419,RACET	8:15	9:37	SCCUT26	TD1	1	1.13	AM	EDU	OCTS	87	8:37	8:57	GEN
STA-STANI 06-16-201	5431	1693287	VanEtten,S	1907,SUMI	FORTWALT	FORTWALT	419,RACET	8:15	8:00	SCCUT15	TD1	1	1.13	AM	EDU	OCTS	8	7:56	8:06	GEN
STA-STANI 06-22-201	5431	1693288	VanEtten,S	1907,SUMI	FORTWALT	FORTWALT	419,RACET	8:15	8:33	SCCUT13	TD1	1	1.13	AM	EDU	OCTS	4	8:17	8:26	GEN
STA-STANI 06-30-201	5431	1693934	VanEtten,S	1907,SUMI	FORTWALT	FORTWALT	419,RACET	8:15	8:22	SCCUT27	TD1	1	1.13	AM	EDU	OCTS	94	8:21	8:30	GEN
STA-STANI 06-19-201	5431	1693935	VanEtten,S	1907,SUMI	FORTWALT	FORTWALT	419,RACET	8:15	8:29	SCCUT15	TD1	1	1.13	AM	EDU	OCTS	8	8:32	8:41	GEN
STA-STANI 06-12-201	5431	1694190	VanEtten,S	1907,SUMI	FORTWALT	FORTWALT	419,RACET	8:15	8:00	SCCUT29	TD1	1	1.13	AM	EDU	OCTS	96	8:01	8:09	GEN
STA-STANI 06-21-201	5431	1694191	VanEtten,S	1907,SUMI	FORTWALT	FORTWALT	419,RACET	8:15	8:07	SCCUT25	TD1	1	1.13	AM	EDU	OCTS	87	8:01	8:09	GEN
STA-STANI 06-08-201	5431	1694881	VanEtten,S	1907,SUMI	FORTWALT	FORTWALT	419,RACET	8:15	8:16	SCCUT15	TD1	1	1.13	AM	EDU	OCTS	41	8:17	8:25	GEN
STA-STANI 06-15-201	5431	1694882	VanEtten,S	1907,SUMI	FORTWALT	FORTWALT	419,RACET	8:15	8:30	SCCUT29	TD1	1	1.13	AM	EDU	OCTS	94	8:17	8:25	GEN
STA-STANI 06-06-201	5431	1695357	VanEtten,S	1907,SUMI	FORTWALT	FORTWALT	419,RACET	8:15	13:13	SCCUT23	TD1	1	1.13	AM	EDU	OCTS	73	8:20	8:28	GEN
STA-STANI 06-26-201	5431	1695358	VanEtten,S	1907,SUMI	FORTWALT	FORTWALT	419,RACET	8:15	8:22	SCCUT27	TD1	1	1.13	AM	EDU	OCTS	94	8:20	8:28	GEN
STA-STANI 06-27-201	5431	1695944	VanEtten,S	1907,SUMI	FORTWALT	FORTWALT	419,RACET	8:15	8:12	SCCUT22	TD1	1	1.13	AM	EDU	OCTS	44	8:04	8:11	GEN
STA-STANI 06-01-201	5431	1695945	VanEtten,S	1907,SUMI	FORTWALT	FORTWALT	419,RACET	8:15	8:11	SCCUT21	TD1	1	1.13	AM	EDU	OCTS	44	8:15	8:22	GEN
STA-STANI 06-29-201	5431	1696653	VanEtten,S	1907,SUMI	FORTWALT	FORTWALT	419,RACET	8:15	8:28	SCCUT22	TD1	1	1.13	AM	EDU	OCTS	44	8:23	8:30	GEN
STA-STANI 06-20-201	5431	1696654	VanEtten,S	1907,SUMI	FORTWALT	FORTWALT	419,RACET	8:15	8:23	SCCUT26	TD1	1	1.13	AM	EDU	OCTS	96	8:30	8:37	GEN
STA-STANI 06-05-201	5431	1697259	VanEtten,S	1907,SUMI	FORTWALT	FORTWALT	419,RACET	8:15	8:07	SCCUT91	TD1	1	1.13	AM	EDU	OCTS	33	8:05	8:12	GEN
STA-STANI 06-28-201	5431	1697260	VanEtten,S	1907,SUMI	FORTWALT	FORTWALT	419,RACET	8:15	8:24	NCCUT11	TD1	1	1.13	AM	EDU	OCTS	72	8:20	8:27	GEN
STA-STANI 06-09-201	5431	1697672	VanEtten,S	1907,SUMI	FORTWALT	FORTWALT	419,RACET	8:15	8:15	SCCUT16	TD1	1	1.13	AM	EDU	OCTS	44	7:45	7:50	GEN
STA-STANI 06-02-201	5431	1698145	VanEtten,S	1907,SUMI	FORTWALT	FORTWALT	419,RACET	8:15	8:11	SCCUT25	TD1	1	1.13	AM	EDU	OCTS	73	8:15	8:18	GEN
STA-STANI 06-13-201	5431	1698146	VanEtten,S	1907,SUMI	FORTWALT	FORTWALT	419,RACET	8:15	9:03	SCCUT23	TD1	1	1.13	AM	EDU	OCTS	60	8:54	9:02	GEN
STA-STANI 06-27-201	5431	1698631	VanEtten,S	419,RACET	FORTWALT	FORTWALT	1907,SUMI	14:00	14:05	SCCUT23	TD1	1	1.13	AM	EDU	OCTS	60	13:45	14:18	GEN
STA-STANI 06-02-201	5431	1698632	VanEtten,S	419,RACET	FORTWALT	FORTWALT	1907,SUMI	14:00	14:09	SCCUT10	TD1	1	1.13	AM	EDU	OCTS	47	13:54	14:12	GEN
STA-STANI 06-20-201	5431	1699955	VanEtten,S	419,RACET	FORTWALT	FORTWALT	1907,SUMI	14:00	14:00	SCCUT91	TD1	1	1.13	AM	EDU	OCTS	33	13:56	14:11	GEN
STA-STANI 06-09-201	5431	1699956	VanEtten,S	419,RACET	FORTWALT	FORTWALT	1907,SUMI	14:00	14:22	SCCUT91	TD1	1	1.13	AM	EDU	OCTS	33	14:00	14:14	GEN
STA-STANI 06-14-201	5431	1700532	VanEtten,S	419,RACET	FORTWALT	FORTWALT	1907,SUMI	14:00	14:00	SCCUT29	TD1	1	1.13	AM	EDU	OCTS	73	14:02	14:15	GEN
STA-STANI 06-21-201	5431	1700533	VanEtten,S	419,RACET	FORTWALT	FORTWALT	1907,SUMI	14:00	14:10	SCCUT25	TD1	1	1.13	AM	EDU	OCTS	87	13:52	14:04	GEN
STA-STANI 06-23-201	5431	1700977	VanEtten,S	419,RACET	FORTWALT	FORTWALT	1907,SUMI	14:00	14:12	NCCUT6	TD1	1	1.13	AM	EDU	OCTS	97	13:59	14:10	GEN
STA-STANI 06-26-201	5431	1700978	VanEtten,S	419,RACET	FORTWALT	FORTWALT	1907,SUMI	14:00	14:07	SCCUT23	TD1	1	1.13	AM	EDU	OCTS	60	14:32	14:43	GEN
STA-STANI 06-16-201	5431	1701456	VanEtten,S	419,RACET	FORTWALT	FORTWALT	1907,SUMI	14:00	14:06	SCCUT23	TD1	1	1.13	AM	EDU	OCTS	60	14:09	14:20	GEN
STA-STANI 06-22-201	5431	1701457	VanEtten,S	419,RACET	FORTWALT	FORTWALT	1907,SUMI	14:00	14:00	SCCUT29	TD1	1	1.13	AM	EDU	OCTS	98	13:58	14:09	GEN
STA-STANI 06-05-201	5431	1702004	VanEtten,S	419,RACET	FORTWALT	FORTWALT	1907,SUMI	14:00	14:00	SCCUT26	TD1	1	1.13	AM	EDU	OCTS	60	14:07	14:17	GEN
STA-STANI 06-07-201	5431	1702005	VanEtten,S	419,RACET	FORTWALT	FORTWALT	1907,SUMI	14:00	14:22	sccut3	TD1	1	1.13	AM	EDU	OCTS	73	14:10	14:20	GEN
STA-STANI 06-19-201	5431	1702630	VanEtten,S	419,RACET	FORTWALT	FORTWALT	1907,SUMI	14:00	14:41	SCCUT26	TD1	1	1.13	AM	EDU	OCTS	96	14:05	14:15	GEN
STA-STANI 06-28-201	5431	1702631	VanEtten,S	419,RACET	FORTWALT	FORTWALT	1907,SUMI	14:00	14:00	SCCUT15	TD1	1	1.13	AM	EDU	OCTS	8	14:16	14:26	GEN
STA-STANI 06-30-201	5431	1703322	VanEtten,S	419,RACET	FORTWALT	FORTWALT	1907,SUMI	14:00	14:00	SCCUT29	TD1	1	1.13	AM	EDU	OCTS	98	13:52	14:02	GEN
STA-STANI 06-12-201	5431	1703323	VanEtten,S	419,RACET	FORTWALT	FORTWALT	1907,SUMI	14:00	14:00	SCCUT22	TD1	1	1.13	AM	EDU	OCTS	44	13:55	14:04	GEN
STA-STANI 06-13-201	5431	1703772	VanEtten,S	419,RACET	FORTWALT	FORTWALT	1907,SUMI	14:00	14:53	SCCUT21	TD1	1	1.13	AM	EDU	OCTS	76	13:59	14:08	GEN
STA-STANI 06-29-201	5431	1703773	VanEtten,S	419,RACET	FORTWALT	FORTWALT	1907,SUMI	14:00	14:00	SCCUT11	TD1	1	1.13	AM	EDU	OCTS	76	13:56	14:05	GEN
STA-STANI 06-08-201	5431	1704286	VanEtten,S	419,RACET	FORTWALT	FORTWALT	1907,SUMI	14:00	14:03	SCCUT26	TD1	1	1.13	AM	EDU	OCTS	87	14:05	14:13	GEN
STA-STANI 06-06-201	5431	1704287	VanEtten,S	419,RACET	FORTWALT	FORTWALT	1907,SUMI	14:00	14:00	SCCUT3	TD1	1	1.13	AM	EDU	OCTS	98	14:00	14:07	GEN
STA-STANI 06-15-201	5431	1704747	VanEtten,S	419,RACET	FORTWALT	FORTWALT	1907,SUMI	14:00	14:00	SCCUT15	TD1	1	1.13	AM	EDU	OCTS	8	14:13	14:20	GEN
STA-STANI 06-01-201	5431	1704748	VanEtten,S	419,RACET	FORTWALT	FORTWALT	1907,SUMI	14:00	14:17	SCCUT13	TD1	1	1.13	AM	EDU	OCTS	4	14:00	14:04	GEN
DEM-DEM/ 06-28-201	5666	1705630	Mims,Alvin	108,COWR	FORTWALT	FORTWALT	WhiteWils	13:15	13:15	SCCUT12	TD1	1	3.9	WC	MED	OCTS	89	13:49	14:22	GEN
DEM-DEM/ 06-28-201	5666	1705631	Mims,Alvin	WhiteWils	FORTWALT	FORTWALT	108,COWR	15:15	16:19	NCCUT16	TD1	1	3.9	WC	MED	OCTS	79	15:14	15:59	GEN
STA-STANI 06-01-201	6968	1692944	Ellington,D	FtWaltonB	FORTWALT	FORTWALT	92,BRADFC	21:40	21:40	SCCUT24	TD1	1	1.18	AM	EMP	OCTS	94	21:35	21:59	GEN
STA-STANI 06-12-201	6968	1694075	Ellington,D	FtWaltonB	FORTWALT	FORTWALT	92,BRADFC	21:40	21:53	SCCUT24B	TD1	1	1.18	AM	EMP	OCTS	33	21:30	21:52	GEN
STA-STANI 06-20-201	6968	1694298	Ellington,D	FtWaltonB	FORTWALT	FORTWALT	92,BRADFC	21:40	21:40	SCCUT24B	TD1	1	1.18	AM	EMP	OCTS	33	21:33	21:54	GEN
STA-STANI 06-21-201	6968	1695008	Ellington,D	FtWaltonB	FORTWALT	FORTWALT	92,BRADFC	21:40	21:40	SCCUT24B	TD1	1	1.18	AM	EMP	OCTS	33	21:31	21:50	GEN
STA-STANI 06-13-201	6968	1695454	Ellington,D	FtWaltonB	FORTWALT	FORTWALT	92,BRADFC	21:40	21:40	SCCUT24	TD1	1	1.18	AM	EMP	OCTS	43	21:33	21:51	GEN
STA-STANI 06-15-201	6968	1696774	Ellington,D	FtWaltonB	FORTWALT	FORTWALT	92,BRADFC	21:40	21:30	SCCUT24B	TD1	1	1.18	AM	EMP	OCTS	41	21:30	21:47	GEN
STA-STANI 06-26-201	6968	1697347	Ellington,D	FtWaltonB	FORTWALT	FORTWALT	92,BRADFC	21:40	21:40	Sccut24b[I	TD1	1	1.18	AM	EMP	OCTS	33	21:36	21:52	GEN
STA-STANI 06-06-201	6968	1697782	Ellington,D	FtWaltonB	FORTWALT	FORTWALT	92,BRADFC	21:40	21:40	SCCUT24	TD1	1	1.18	AM	EMP	OCTS	33	21:25	21:40	GEN
STA-STANI 06-19-201	6968	1698234	Ellington,D	FtWaltonB	FORTWALT	FORTWALT	92,BRADFC	21:40	21:40	SCCUT24B	TD1	1	1.18	AM	EMP	OCTS	41	21:35	21:49	GEN
STA-STANI 06-14-201	6968	1700072	Ellington,D	FtWaltonB	FORTWALT	FORTWALT	92,BRADFC	21:40	21:52	sccut24b[I	TD1	1	1.18	AM	EMP	OCTS	87	21:34	21:48	GEN
STA-STANI 06-28-201	6968	1700618	Ellington,D	FtWaltonB	FORTWALT	FORTWALT	92,BRADFC	21:40	21:40	SCCUT24B	TD1	1	1.18	AM	EMP	OCTS	41	21:30	21:44	GEN
STA-STANI 06-29-201	6968	1701086	Ellington,D	FtWaltonB	FORTWALT	FORTWALT	92,BRADFC	21:40	21:40	sccut24b[I	TD1	1	1.18	AM	EMP	OCTS	31	21:30	21:44	GEN
STA-STANI 06-08-201	6968	1701545	Ellington,D	FtWaltonB	FORTWALT	FORTWALT	92,BRADFC	21:40	21:40	sccut24b[I	TD1	1	1.18	AM	EMP	OCTS	33	21:30	21:41	GEN
STA-STANI 06-22-201	6968	1702747	Ellington,D	FtWaltonB	FORTWALT	FORTWALT	92,BRADFC	21:40	21:40	SCCUT24	TD1	1	1.18	AM	EMP	OCTS	44	21:40	21:49	GEN
STA-STANI 06-27-201	6968	1703408	Ellington,D	FtWaltonB	FORTWALT	FORTWALT	92,BRADFC	21:40	21:40	SCCUT24B	TD1	1	1.18	AM	EMP	OCTS	41	21:30	21:37	GEN
STA-STANI 06-07-201	6968	1703877	Ellington,D	FtWaltonB	FORTWALT	FORTWALT	92,BRADFC	21:40	22:30	SCCUT24B	TD1	1	1.18	AM	EMP	OCTS	33	21:35	21:41	GEN
STA-STANI 06-05-201	6968	1704372	Ellington,D	FtWaltonB	FORTWALT	FORTWALT	92,BRADFC	21:40	21:40	SCCUT24	TD1	1	1.18	AM	EMP	OCTS	94	21:44	21:50	GEN
DEM-DEM/ 06-10-201	7114	1693066	Mosley,Co	617,MAINE	FORTWALT	FORTWALT	Goodwill(F	6:30	6:27	SCCUT16	TD1	1	1.3	AM	EMP	OCTS	31	6:27	6:48	GEN
DEM-DEM/ 06-14-201	7114	1693067	Mosley,Co	617,MAINE	FORTWALT	FORTWALT	Goodwill(F	6:30	6:15	SCCUT16	TD1	1	1.3	AM	EMP	OCTS	31	6:10	6:30	GEN
DEM-DEM/ 06-17-201	7114	1694388	Mosley,Co	617,MAINE	FORTWALT	FORTWALT	Goodwill(F	6:15	5:51	SCCUT3	TD1	1	1.3	AM	EMP	OCTS	4	6:00	6:19	GEN
DEM-DEM/ 06-03-201	7114	1694389	Mosley,Co	617,MAINE	FORTWALT	FORTWALT	Goodwill(F	6:30	6:41	NCCUT2	TD1	1	1.3	AM	EMP	OCTS	63	6:55	7:08	GEN
DEM-DEM/ 06-19-201	7114	1694391	Mosley,Co	617,MAINE	FORTWALT	FORTWALT	Goodwill(F	6:30	6:00	SCCUT21	TD1	1	1.3	AM	EMP	OCTS	61	6:00	6:12	GEN
DEM-DEM/ 06-15-201	7114	1694394	Mosley,Co	617,MAINE	FORTWALT	FORTWALT	Goodwill(F	6:30	6:15	SCCUT21	TD1	1	1.3	AM	EMP	OCTS	87	6:11	6:22	GEN
DEM-DEM/ 06-30-201	7114	1695566	Mosley,Co	617,MAINE	FORTWALT	FORTWALT	Goodwill(F	6:30	6:23	SCCUT10	TD1	1	1.3	AM	EMP	OCTS	41	6:35	6:45	GEN
DEM-DEM/ 06-24-201	7114	1695568	Mosley,Co	617,MAINE	FORTWALT	FORTWALT	Goodwill(F	6:15	6:50	SCCUT91	TD1	1	1.3	AM	EMP	OCTS	33	6:49	6:58	GEN
DEM-DEM/ 06-08-201	7114	1696892	Mosley,Co	617,MAINE	FORTWALT	FORTWALT	Goodwill(F	6:34	6:33	SCCUT91	TD1	1	1.3	AM	EMP	OCTS	33	6:15	6:23	GEN
DEM-DEM/ 06-05-201	7114	1696893	Mosley,Co	617,MAINE	FORTWALT	FORTWALT	Goodwill(F	6:30	6:40	SCCUT16	TD1	1	1.3	AM	EMP	OCTS	31	6:30	6:37	GEN
DEM-DEM/ 06-29-201	7114	1696894	Mosley,Co	617,MAINE	FORTWALT	FORTWALT	Goodwill(F	6:15	6:55	SCCUT91	TD1	1	1.3	AM	EMP	OCTS	33	6:34	6:41	GEN
DEM-DEM/ 06-20-201	7114	1696895	Mosley,Co	617,MAINE	FORTWALT	FORTWALT	Goodwill(F	6:32	6:16	SCCUT26	TD1	1	1.3	AM	EMP	OCTS	96	6:35	6:42	GEN
DEM-DEM/ 06-13-201	7114	1697401	Mosley,Co	617,MAINE	FORTWALT	FORTWALT	Goodwill(F	6:34	6:45	SCCUT91	TD1	1	1.3	AM	EMP	OCTS	33	6:49	6:55	GEN
DEM-DEM/ 06-26-201	7114	1697402	Mosley,Co	617,MAINE	FORTWALT	FORTWALT	Goodwill(F	6:15	6:29	SCCUT16	TD1	1	1.3	AM	EMP	OCTS	73	6:29	6:35	GEN
DEM-DEM/ 06-27-201	7114	1700665	Mosley,Co	617,MAINE	FORTWALT	FORTWALT	Goodwill(F	6:15	6:15	SCCUT22	TD1	1	1.3	AM	EMP	OCTS	44	6:45	6:51	GEN
DEM-DEM/ 06-12-201	7114	1698285	Mosley,Co	617,MAINE	FORTWALT	FORTWALT	Goodwill(F	6:30	6:32	SCCUT16	TD1	1	1.3	AM	MED	OCTS	31	6:32	6:37	GEN
DEM-DEM/ 06-01-201	7114	1698286	Mosley,Co	617,MAINE	FORTWALT	FORTWALT	Goodwill(F	6:30	6:53	SCCUT26	TD1	1	1.3	AM	EMP	OCTS	98	6:20	6:25	GEN
DEM-DEM/ 06-24-201	7114	1700222	Mosley,Co	Goodwill(F	FORTWALT	FORTWALT	617,MAINE	16:15	16:26	SCCUT7	TD1	1	1.3	AM	EMP	OCTS	71	16:03	17:05	GEN
DEM-DEM/ 06-27-201	7114	1700224	Mosley,Co	Goodwill(F	FORTWALT	FORTWALT	617,MAINE	16:15	16:24	SCCUT24	TD1	1	1.3	AM	EMP	OCTS	96	16:00	17:01	GEN
DEM-DEM/ 06-19-201	7114	1700223	Mosley,Co	Goodwill(F	FORTWALT	FORTWALT	617,MAINE	16:30	17:19	NCCUT6	TD1	1	1.3	AM	EMP	OCTS	97	16:57	17:36	GEN
DEM-DEM/ 06-17-201	7114	1700225	Mosley,Co	Goodwill(F	FORTWALT	FORTWALT	617,MAINE	16:15	17:02	SCCUT24	TD1	1	1.3	AM	EMP	OCTS	95	17:01	17:28	GEN
DEM-DEM/ 06-01-201	7114	1700663	Mosley,Co	Goodwill(F	FORTWALT	FORTWALT	617,MAINE	16:30	16:27	SCCUT17	TD1	1	1.3	AM	EMP	OCTS	61	16:32	16:57	GEN
DEM-DEM/ 06-10-201	7114	1700664	Mosley,Co	Goodwill(F	FORTWALT	FORTWALT	617,MAINE	16:30	17:10	SCCUT27	TD1	1	1.3	AM	EMP	OCTS	73	16:57	17:20	GEN
DEM-DEM/ 06-13-201	7114	1701596	Mosley,Co	Goodwill(F	FORTWALT	FORTWALT	617,MAINE	16:30	16:54	SCCUT24	TD1	1	1.3	AM	EMP	OCTS	43	16:47	17:05	GEN
DEM-DEM/ 06-03-201	7114	1703580	Mosley,Co	Goodwill(F	FORTWALT	FORTWALT	617,MAINE	16:30	16:47	SCCUT17	TD1	1	1.3	AM	EMP	OCTS	61	16:58	17:11	GEN
DEM-DEM/ 06-15-201	7114	1703583	Mosley,Co	Goodwill(F	FORTWALT	FORTWALT	617,MAINE	16:30	16:47	SCCUT27	TD1	1	1.3	AM	EMP	OCTS	43	16:57	17:09	GEN
DEM-DEM/ 06-05-201	7114	1703581	Mosley,Co	Goodwill(F	FORTWALT	FORTWALT	617,MAINE	16:45	16:36	SCCUT17	TD1	1	1.3	AM	EMP	OCTS	73	16:30	16:41	GEN
DEM-DEM/ 06-29-201	7114	1703584	Mosley,Co	Goodwill(F	FORTWALT	FORTWALT	617,MAINE	16:15	17:04	NCCUT15	TD1	1	1.3	AM	EMP	OCTS	82	16:19	16:30	GEN
DEM-DEM/ 06-12-201	7114	1703582	Mosley,Co	Goodwill(F	FORTWALT	FORTWALT	617,MAINE	16:30	17:11	SCCUT18	TD1	1	1.3	AM	MED	OCTS	76	16:20	16:30	GEN
DEM-DEM/ 06-20-201	7114	1703585	Mosley,Co	Goodwill(F	FORTWALT	FORTWALT	617,MAINE	16:30	16:15	SCCUT24	TD1	1	1.3	AM	EMP	OCTS	90	17:20	17:30	GEN

DEM-DEM/	06-26-201	7114	1704415	Mosley,Co	Goodwill(F	FORTWALT	FORTWALT	617,MAINE		16:15		16:48	NCCUT8	TD1	1	1.3	AM	EMP	OCTS	81	16:15	16:25	GEN		
DEM-DEM/	06-22-201	7114	1704416	Mosley,Co	Goodwill(F	FORTWALT	FORTWALT	617,MAINE		16:15		18:44	NCCUT11	TD1	1	1.3	AM	EMP	OCTS	72	16:30	16:39	GEN		
DEM-DEM/	06-08-201	7114	1704915	Mosley,Co	Goodwill(F	FORTWALT	FORTWALT	617,MAINE		16:30		16:56	SCCUT11	TD1	1	1.3	AM	EMP	OCTS	31	16:44	16:52	GEN		
STA-STANI	06-26-201	7500	1693271	Ballow,Jos	477,SARAA	MARYESTH	FORTWALT	FreseniusM		6:45		6:30	SCCUT15	TD1	1	10.46	WC	MED	OCTS	8	6:23	7:43	DIA		
STA-STANI	06-28-201	7500	1693272	Ballow,Jos	477,SARAA	MARYESTH	FORTWALT	FreseniusM		6:45		6:54	SCCUT23	TD1	1	10.46	WC	MED	OCTS	60	6:30	7:30	DIA		
STA-STANI	06-09-201	7500	1693921	Ballow,Jos	477,SARAA	MARYESTH	FORTWALT	FreseniusM		6:45		6:07	SCCUT4	TD1	1	10.46	WC	MED	OCTS	96	6:22	7:00	DIA		
STA-STANI	06-16-201	7500	1694868	Ballow,Jos	477,SARAA	MARYESTH	FORTWALT	FreseniusM		6:45		6:32	NCCUT17	TD1	1	10.46	WC	MED	OCTS	88	6:32	7:03	DIA		
STA-STANI	06-21-201	7500	1695928	Ballow,Jos	477,SARAA	MARYESTH	FORTWALT	FreseniusM		6:45		6:54	SCCUT23	TD1	1	10.46	WC	MED	OCTS	60	6:40	7:10	DIA		
STA-STANI	06-12-201	7500	1695929	Ballow,Jos	477,SARAA	MARYESTH	FORTWALT	FreseniusM		6:45		6:48	SCCUT29	TD1	1	10.46	WC	MED	OCTS	96	6:44	7:14	DIA		
STA-STANI	06-19-201	7500	1696640	Ballow,Jos	477,SARAA	MARYESTH	FORTWALT	FreseniusM		6:45		6:30	SCCUT15	TD1	1	10.46	WC	MED	OCTS	8	6:30	6:58	DIA		
STA-STANI	06-07-201	7500	1696641	Ballow,Jos	477,SARAA	MARYESTH	FORTWALT	FreseniusM		6:45		6:54	NCCUT17	TD1	1	10.46	WC	MED	OCTS	88	7:02	8:30	DIA		
STA-STANI	06-05-201	7500	1697658	Ballow,Jos	477,SARAA	MARYESTH	FORTWALT	FreseniusM		6:45		6:54	SCCUT29	TD1	1	10.46	WC	MED	OCTS	98	6:45	7:54	DIA		
STA-STANI	06-23-201	7500	1697659	Ballow,Jos	477,SARAA	MARYESTH	FORTWALT	FreseniusM		6:45		6:56	NCCUT14	TD1	1	10.46	WC	MED	OCTS	82	7:04	7:55	DIA		
STA-STANI	06-02-201	7500	1698615	Ballow,Jos	477,SARAA	MARYESTH	FORTWALT	FreseniusM		6:45		6:54	NCCUT14	TD1	1	10.46	WC	MED	OCTS	88	7:09	7:58	DIA		
STA-STANI	06-30-201	7500	1698616	Ballow,Jos	477,SARAA	MARYESTH	FORTWALT	FreseniusM		6:45		7:20	SCCUT15	TD1	1	10.46	WC	MED	OCTS	8	7:34	8:08	DIA		
STA-STANI	06-14-201	7500	1699942	Ballow,Jos	477,SARAA	MARYESTH	FORTWALT	FreseniusM		6:45		7:25	SCCUT21	TD1	1	10.46	WC	MED	OCTS	76	7:26	7:55	DIA		
STA-STANI	06-28-201	7500	1700964	Ballow,Jos	Freseniusk	FORTWALT	MARYESTH	477,SARAA		12:15		12:24	SCCUT23	TD1	1	10.46	WC	MED	OCTS	60	12:02	13:26	DIA		
STA-STANI	06-23-201	7500	1700965	Ballow,Jos	Freseniusk	FORTWALT	MARYESTH	477,SARAA		12:15		12:29	sccut3	TD1	1	10.46	WC	MED	OCTS	87	12:29	13:19	DIA		
STA-STANI	06-12-201	7500	1701986	Ballow,Jos	Freseniusk	FORTWALT	MARYESTH	477,SARAA		12:15		12:25	SCCUT18	TD1	1	10.46	WC	MED	OCTS	76	12:18	13:08	DIA		
STA-STANI	06-21-201	7500	1701987	Ballow,Jos	Freseniusk	FORTWALT	MARYESTH	477,SARAA		12:15		12:24	NCCUT16	TD1	1	10.46	WC	MED	OCTS	62	12:28	13:14	DIA		
STA-STANI	06-02-201	7500	1702615	Ballow,Jos	Freseniusk	FORTWALT	MARYESTH	477,SARAA		12:15		12:15	SCCUT23	TD1	1	10.46	WC	MED	OCTS	60	12:35	13:15	DIA		
STA-STANI	06-26-201	7500	1702616	Ballow,Jos	Freseniusk	FORTWALT	MARYESTH	477,SARAA		12:15		12:47	SCCUT27	TD1	1	10.46	WC	MED	OCTS	94	12:42	13:20	DIA		
STA-STANI	06-14-201	7500	1703757	Ballow,Jos	Renalus:92	FORTWALT	MARYESTH	477,SARAA		14:30		14:30	SCCUT24	TD1	1	10.46	WC	MED	OCTS	33	14:15	14:51	DIA		
STA-STANI	06-09-201	7500	1703758	Ballow,Jos	Freseniusk	FORTWALT	MARYESTH	477,SARAA		12:15		12:19	SCCUT29	TD1	1	10.46	WC	MED	OCTS	73	12:20	12:56	DIA		
STA-STANI	06-16-201	7500	1704729	Ballow,Jos	Freseniusk	FORTWALT	MARYESTH	477,SARAA		12:15		12:15	SCCUT17	TD1	1	10.46	WC	MED	OCTS	98	12:07	12:35	DIA		
STA-STANI	06-30-201	7500	1704730	Ballow,Jos	Freseniusk	FORTWALT	MARYESTH	477,SARAA		12:15		12:32	SCCUT17	TD1	1	10.46	WC	MED	OCTS	96	12:59	13:26	DIA		
DEM-DEM/	06-23-201	7503	1703218	Fitzgerald,J	FtWaltonB	FORTWALT	FORTWALT	BrothersAr		10:30		10:07	sccut3	TD1	1	1.22	WC	MED	OCTS	87	9:50	10:00	GEN		
DEM-DEM/	06-23-201	7503	1703219	Fitzgerald,J	BrothersAr	FORTWALT	FORTWALT	FtWaltonB		12:30		13:15	SCCUT27	TD1	1	1.22	WC	MED	OCTS	94	12:33	12:46	GEN		
DEM-DEM/	06-05-201	7548	1695645	Campbell,T	50,MALLAF	FORTWALT	FORTWALT	DynamicPa		10:26		10:00	SCCUT26	TD1	1	3.68	WC	MED	OCTS	60	9:55	10:18	GEN		
DEM-DEM/	06-05-201	7548	1695646	Campbell,T	DynamicPa	FORTWALT	FORTWALT	50,MALLAF		12:15		11:45	SCCUT23	TD1	1	3.68	WC	MED	OCTS	71	10:43	10:57	GEN		
DEM-DEM/	06-03-201	7990	1693345	Lefort,Dou	74,JOSIERC	MARYESTH	FORTWALT	Wal-Mart(I		8:30		8:30	SCCUT29	TD1	1	6.94	WC	SHP	OCTS	60	8:27	8:51	GEN		
DEM-DEM/	06-03-201	7990	1693346	Lefort,Dou	Wal-Mart(I	FORTWALT	MARYESTH	74,JOSIERC		12:30		12:00	SCCUT18	TD1	1	6.94	WC	SHP	OCTS	98	12:00	13:00	GEN		
STA-STANI	06-05-201	7990	1694728	Lefort,Dou	74,JOSIERC	MARYESTH	DESTIN	Goodwill(D		6:30		6:41	SCCUT22	TD1	1	15.51	WC	EMP	OCTS	61	6:35	7:31	GEN		
STA-STANI	06-06-201	7990	1694729	Lefort,Dou	74,JOSIERC	MARYESTH	DESTIN	Goodwill(D		6:30		6:30	SCCUT10	TD1	1	15.51	WC	EMP	OCTS	47	6:45	7:19	GEN		
STA-STANI	06-02-201	7990	1693954	Lefort,Dou	74,JOSIERC	MARYESTH	DESTIN	Goodwill(D		6:30		6:25	SCCUT21	TD1	1	15.51	WC	EMP	OCTS	9	6:31	7:00	GEN		
STA-STANI	06-13-201	7990	1693955	Lefort,Dou	74,JOSIERC	MARYESTH	DESTIN	Goodwill(D		6:30		6:33	SCCUT16	TD1	1	15.51	WC	EMP	OCTS	31	6:35	8:10	GEN		
STA-STANI	06-02-201	7990	1694211	Lefort,Dou	Goodwill(D	DESTIN	MARYESTH	74,JOSIERC		17:30		17:41	SCCUT17	TD1	1	15.51	WC	EMP	OCTS	4	17:17	18:28	GEN		
STA-STANI	06-13-201	7990	1694212	Lefort,Dou	Goodwill(D	DESTIN	MARYESTH	74,JOSIERC		17:30		18:17	SCCUT7	TD1	1	15.51	WC	EMP	OCTS	94	17:45	18:33	GEN		
STA-STANI	06-05-201	7990	1697278	Lefort,Dou	Goodwill(D	DESTIN	MARYESTH	74,JOSIERC		13:00		13:00	SCCUT27	TD1	1	15.51	WC	EMP	OCTS	75	13:00	13:43	GEN		
STA-STANI	06-06-201	7990	1697279	Lefort,Dou	Goodwill(D	DESTIN	MARYESTH	74,JOSIERC		17:30		18:36	SCCUT11	TD1	1	15.51	WC	EMP	OCTS	44	18:12	18:47	GEN		
DEM-DEM/	06-22-201	8076	1702373	Hamilton,L	915,HARRE	FORTWALT	FORTWALT	WilsonJam		12:35		12:22	SCCUT29	TD1	1	3.01	WC	MED	OCTS	98	12:17	12:50	GEN		
DEM-DEM/	06-22-201	8076	1702374	Hamilton,L	WilsonJam	FORTWALT	FORTWALT	915,HARRE		14:45		14:30	NCCUT8	TD1	1	3.01	WC	MED	OCTS	81	14:10	14:20	GEN		
DEM-DEM/	06-17-201	8255	1700771	Smith,Kelly	108,ALABA	FORTWALT	FORTWALT	WinnDixie(		9:15		9:00	SCCUT21	TD1	1	0.6	AM	SHP	OCTS	98	9:07	9:15			
DEM-DEM/	06-17-201	8255	1700772	Smith,Kelly	WinnDixie(	FORTWALT	FORTWALT	108,ALABA		12:15		13:01	SCCUT21	TD1	1	0.6	AM	SHP	OCTS	98	12:55	13:00			
DEM-DEM/	06-10-201	8256	1697095	McMillan,M	316,BREAN	FORTWALT	MARYESTH	Publix(Cut(		9:00		9:05	NCCUT17	TD1	1	4.44	AM	SHP	OCTS	72	9:02	9:26	GEN		
DEM-DEM/	06-10-201	8256	1697096	McMillan,M	Publix(Cut(	MARYESTH	FORTWALT	316,BREAN		12:15		12:00	SCCUT10	TD1	1	4.44	AM	SHP	OCTS	41	11:15	11:45	GEN		
DEM-DEM/	06-29-201	8412	1694338	Welch,Jud	744,2NDA\	FORTWALT	FORTWALT	DecotisAnt		10:30		10:24	SCCUT11	TD1	1	2	XW	MED	OCTS	76	10:30	11:00	GEN		
DEM-DEM/	06-01-201	8412	1694339	Welch,Jud	744,2NDA\	FORTWALT	FORTWALT	DecotisAnt		10:15		10:00	SCCUT17	TD1	1	2	XW	MED	OCTS	61	9:52	11:07	GEN		
DEM-DEM/	06-01-201	8412	1695239	Welch,Jud	DecotisAnt	FORTWALT	FORTWALT	744,2NDA\		12:15		12:00	SCCUT17	TD1	1	2	XW	MED	OCTS	61	12:03	12:50	GEN		
DEM-DEM/	06-29-201	8412	1695240	Welch,Jud	DecotisAnt	FORTWALT	FORTWALT	744,2NDA\		12:30		12:30	SCCUT23	TD1	1	2	XW	MED	OCTS	60	12:18	12:34	GEN		
DEM-DEM/	06-12-201	8412	1698485	Welch,Jud	744,2NDA\	FORTWALT	FORTWALT	2010,LEWI		10:30		11:42	SCCUT15	TD1	1	2.66	XW	MED	OCTS	8	10:54	11:20	GEN		
DEM-DEM/	06-12-201	8412	1698486	Welch,Jud	2010,LEWI	FORTWALT	FORTWALT	744,2NDA\		12:45		16:33	NCCUT15	TD1	1	2.66	XW	MED	OCTS	70	16:40	16:59	GEN		
DEM-DEM/	06-06-201	8412	1702243	Welch,Jud	744,2NDA\	FORTWALT	FORTWALT	1005,MAR'		12:45		12:30	NCCUT6	TD1	1	3.15	XW	MED	OCTS	97	12:35	12:58	GEN		
DEM-DEM/	06-06-201	8412	1702244	Welch,Jud	1005,MAR'	FORTWALT	FORTWALT	744,2NDA\		15:21		15:23	SCCUT4	TD1	1	3.15	XW	MED	OCTS	75	14:54	15:14	GEN		
DEM-DEM/	06-20-201	8412	1702239	Welch,Jud	744,2NDA\	FORTWALT	FORTWALT	Gajo,Goldt		11:00		11:00	SCCUT17	TD1	1	5.76	XW	MED	OCTS	87	11:05	12:01	GEN		
DEM-DEM/	06-20-201	8412	1702242	Welch,Jud	Gajo,Goldt	FORTWALT	FORTWALT	744,2NDA\		13:00		13:33	SCCUT21	TD1	1	5.76	XW	MED	OCTS	61	13:30	14:10	GEN		
LDO-LONG	06-22-201	8412	1705724	Welch,Jud	744,2NDA\	FORTWALT	CRESTVIEW	CVKrugerM		11:45		11:50	NCCUT11	TD1	1	25.99	XW	MED	OCTS	72	11:49	13:10	GEN		
LDO-LONG	06-22-201	8412	1705725	Welch,Jud	CVKrugerM	CRESTVIEW	FORTWALT	744,2NDA\		14:45		17:23	NCCUT11	TD1	1	25.99	XW	MED	OCTS	72	15:01	15:53	GEN		
DEM-DEM/	06-15-201	8820	1701223	Wiggins,In	411,HOLM	FORTWALT	MARYESTH	Publix(Cut(		13:00		13:02	SCCUT15	TD1	1	0.61	AM	SHP	OCTS	8	13:40	13:49	GEN		
DEM-DEM/	06-15-201	8820	1701224	Wiggins,In	Publix(Cut(	MARYESTH	FORTWALT	411,HOLM		14:30		14:42	SCCUT28	TD1	1	0.61	AM	SHP	OCTS	75	14:32	14:54	GEN		
DEM-DEM/	06-29-201	9104	1698342	Welborn,M	222,HAWT	FORTWALT	FORTWALT	Sam'sClub:		8:45		8:43	SCCUT27	TD1	1	2.02	WC	MED	OCTS	94	8:52	9:04	GEN		
DEM-DEM/	06-14-201	9104	1698344	Welborn,M	222,HAWT	FORTWALT	FORTWALT	235,CARM		8:45		8:31	sccut3	TD1	1	2.64	WC	MED	OCTS	9	8:40	9:00	GEN		
DEM-DEM/	06-14-201	9104	1704418	Welborn,M	235,CARM	FORTWALT	FORTWALT	222,HAWT		10:45		12:10	SCCUT7	TD1	1	2.64	WC	MED	OCTS	94	10:54	11:16	GEN		
STA-STANI	06-24-201	9766	1692848	Davis,Auro	1114,PHYL	NICEVILLE	NICEVILLE	Wal-Mart(I		7:30		7:34	SCCUT92	TD1	1	0.82	AM	EMP	OCTS	87	7:38	8:00	GEN		
STA-STANI	06-22-201	9766	1693306	Davis,Auro	1114,PHYL	NICEVILLE	NICEVILLE	Wal-Mart(I		7:30		7:30	SCCUT3	TD1	1	0.82	AM	EMP	OCTS	87	7:15	7:35	GEN		
STA-STANI	06-16-201	9766	1693777	Davis,Auro	1114,PHYL	NICEVILLE	NICEVILLE	Wal-Mart(I		7:30		7:46	sccut3	TD1	1	0.82	AM	EMP	OCTS	75	7:39	7:55	GEN		
STA-STANI	06-03-201	9766	1693778	Davis,Auro	1114,PHYL	NICEVILLE	NICEVILLE	Wal-Mart(I		7:30		7:30	TCCUT1	TD1	1	0.82	AM	EMP	OCTS	4	7:35	7:50	GEN		
STA-STANI	06-12-201	9766	1693952	Davis,Auro	1114,PHYL	NICEVILLE	NICEVILLE	Wal-Mart(I		7:30		8:03	TCCUT1	TD1	1	0.82	AM	EMP	OCTS	75	7:35	7:50	GEN		
STA-STANI	06-08-201	9766	1694206	Davis,Auro	1114,PHYL	NICEVILLE	NICEVILLE	Wal-Mart(I		7:30		7:30	SCCUT4	TD1	1	0.82	AM	EMP	OCTS	98	7:30	7:44	GEN		
STA-STANI	06-17-201	9766	1694207	Davis,Auro	1114,PHYL	NICEVILLE	NICEVILLE	Wal-Mart(I		7:30		7:15	SCCUT21	TD1	1	0.82	AM	EMP	OCTS	98	7:30	7:42	GEN		
STA-STANI	06-19-201	9766	1695371	Davis,Auro	1114,PHYL	NICEVILLE	NICEVILLE	Wal-Mart(I		7:30		7:15	sccut3	TD1	1	0.82	AM	EMP	OCTS	95	7:33	7:45	GEN		
STA-STANI	06-15-201	9766	1695963	Davis,Auro	1114,PHYL	NICEVILLE	NICEVILLE	Wal-Mart(I		7:30		7:15	SCCUT13	TD1	1	0.82	AM	EMP	OCTS	4	7:15	7:25	GEN		
STA-STANI	06-05-201	9766	1695964	Davis,Auro	1114,PHYL	NICEVILLE	NICEVILLE	Wal-Mart(I		7:30		7:44	TCCUT1	TD1	1	0.82	AM	EMP	OCTS	94	7:45	7:55	GEN		
STA-STANI	06-20-201	9766	1696506	Davis,Auro	1114,PHYL	NICEVILLE	NICEVILLE	Wal-Mart(I		7:30		7:15	TCCUT1	TD1	1	0.82	AM	EMP	OCTS	75	7:45	7:55	GEN		
STA-STANI	06-30-201	9766	1696507	Davis,Auro	1114,PHYL	NICEVILLE	NICEVILLE	Wal-Mart(I		7:30		8:01	TCCUT1	TD1	1	0.82	AM	EMP	OCTS	75	7:50	8:00	GEN		
STA-STANI	06-06-201	9766	1696671	Davis,Auro	1114,PHYL	NICEVILLE	NICEVILLE	Wal-Mart(I		7:30		7:22	TCCUT1	TD1	1	0.82	AM	EMP	OCTS	87	7:35	7:44	GEN		
STA-STANI	06-13-201	9766	1696672	Davis,Auro	1114,PHYL	NICEVILLE	NICEVILLE	Wal-Mart(I		7:30		7:35	TCCUT1	TD1	1	0.82	AM	EMP	OCTS	75	7:45	7:54	GEN		
STA-STANI	06-10-201	9766	1697273	Davis,Auro	1114,PHYL	NICEVILLE	NICEVILLE	Wal-Mart(I		7:30		7:34	SCCUT4	TD1	1	0.82	AM	EMP	OCTS	8	7:47	7:56	GEN		
STA-STANI	06-26-201	9766	1697274	Davis,Auro	1114,PHYL	NICEVILLE	NICEVILLE	Wal-Mart(I		7:30		7:33	SCCUT26	TD1	1	0.82	AM	EMP	OCTS	71	7:25	7:33	GEN		
STA-STANI	06-09-201	9766	1698159	Davis,Auro	1114,PHYL	NICEVILLE	NICEVILLE	Wal-Mart(I		7:30		7:28	sccut3	TD1	1	0.82	AM	EMP	OCTS	95	7:22	7:28	GEN		
STA-STANI	06-27-201	9766	1698160	Davis,Auro	1114,PHYL	NICEVILLE	NICEVILLE	Wal-Mart(I		7:30		7:19	TCCUT1	TD1	1	0.82	AM	EMP	OCTS	75	7:35	7:40	GEN		
STA-STANI	06-29-201	9766	1698650	Davis,Auro	1114,PHYL	NICEVILLE	NICEVILLE	Wal-Mart(I		7:30		8:03	TCCUT1	TD1	1	0.82	AM	EMP	OCTS	73	7:40	7:45	GEN		
STA-STANI	06-02-201	9766	1698651	Davis,Auro	1114,PHYL	NICEVILLE	NICEVILLE	Wal-Mart(I		7:30		7:30	TCCUT1	TD1	1	0.82	AM	EMP	OCTS	95	7:55	8:00	GEN		
STA-STANI	06-23-201	9766	1699202	Davis,Auro	1114,PHYL	NICEVILLE	NICEVILLE	Wal-Mart(I		7:30		7:15	SCCUT16	TD1	1	0.82	AM	EMP	OCTS	60	7:16	7:18	GEN		
STA-STANI	06-09-201	9766	1699203	Davis,Auro	Wal-Mart(I	NICEVILLE	NICEVILLE	1114,PHYL		15:10		15:20	sccut3	TD1	1	0.82	AM	EMP	OCTS	95	15:08	15:43	GEN		
STA-STANI	06-12-201	9766	1699973	Davis,Auro	Wal-Mart(I	NICEVILLE	NICEVILLE	1114,PHYL		15:10		15:10	NCCUT6	TD1	1	0.82	AM	EMP	OCTS	97	14:55	15:15	GEN		
STA-STANI	06-20-201	9766	1699974	Davis,Auro	Wal-Mart(I	NICEVILLE	NICEVILLE	1114,PHYL		15:10		16:11	NCCUT6	TD1	1	0.82	AM	EMP	OCTS	97	14:50	15:10	GEN		
STA-STANI	06-19-201	9766	1700546	Davis,Auro	Wal-Mart(I	NICEVILLE	NICEVILLE	1114,PHYL		15:10		15:32	SHOOTER1	TD1	1	0.82	AM	EMP	OCTS	43	17:10	17:28	GEN		
STA-STANI	06-23-201	9766	1700547	Davis,Auro	Wal-Mart(I	NICEVILLE	NICEVILLE	1114,PHYL		15:10		15:10	SCCUT11	TD1	1	0.82	AM	EMP	OCTS	73	15:00	15:16	GEN		
STA-STANI	06-03-201	9766	1701470	Davis,Auro	Wal-Mart(I	NICEVILLE	NICEVILLE	1114,PHYL		15:10		15:10	SCCUT17	TD1	1	0.82	AM	EMP	OCTS	61	14:58	15:11	GEN		
STA-STANI	06-15-201	9766	1701471	Davis,Auro	Wal-Mart(I	NICEVILLE	NICEVILLE	1114,PHYL		15:10		15:10	NCCUT8	TD1	1	0.82	AM	EMP	OCTS	81	15:07	15:19	GEN		
STA-STANI	06-17-201	9766	1702023	Davis,Auro	Wal-Mart(I	NICEVILLE	NICEVILLE	1114,PHYL		15:10		15:10	SCCUT17	TD1	1	0.82	AM	EMP	OCTS	61	15:00	15:12	GEN		
STA-STANI	06-16-201	9766	1702024	Davis,Auro	Wal-Mart(I	NICEVILLE	NICEVILLE	1114,PHYL		15:10		15:10	NCCUT8	TD1	1	0.82	AM	EMP	OCTS	81	15:00	15:11	GEN		
STA-STANI	06-01-201	9766	1702480	Davis,Auro	Wal-Mart(I	NICEVILLE	NICEVILLE	1114,PHYL		15:10		16:08	NCCUT16	TD1	1	0.82	AM	EMP	OCTS	97	15:37	15:47	GEN		
STA-STANI	06-29-201	9766	1702481	Davis,Auro	Wal-Mart(I	NICEVILLE	NICEVILLE	1114,PHYL		15:10		15:10	NCCUT1	TD1	1	0.82	AM	EMP	OCTS	64	15:12	15:21	GEN		
STA-STANI	06-06-201	9766	1702648	Davis,Auro	Wal-Mart(I	NICEVILLE	NICEVILLE	1114,PHYL		15:10		15:10	NCCUT5	TD1	1	0.82	AM	EMP	OCTS	79	15:10	15:18	GEN		
STA-STANI	06-24-201	9766	1702649	Davis,Auro	Wal-Mart(I	NICEVILLE	NICEVILLE	1114,PHYL		15:10		15:10	SCCUT18	TD1	1	0.82	AM	EMP	OCTS	61	15:02	15:10	GEN		
STA-STANI	06-27-201	9766	1703336	Davis,Auro	Wal-Mart(I	NICEVILLE	NICEVILLE	1114,PHYL		15:10		15:13	SCCUT27	TD1	1	0.82	AM	EMP	OCTS	94	15:05	15:13	GEN		
STA-STANI	06-30-201	9766	1703337	Davis,Auro	Wal-Mart(I	NICEVILLE	NICEVILLE	1114,PHYL		15:10		19:42	SCCUT11	TD1	1	0.82	AM	EMP	OCTS	3	15:11	15:19	GEN		
STA-STANI	06-10-201	9766	1704300	Davis,Auro	Wal-Mart(I	NICEVILLE	NICEVILLE	1114,PHYL		15:10		15:26	SCCUT27	TD1	1	0.82	AM	EMP	OCTS	73	15:13	15:20	GEN		
STA-STANI	06-13-201	9766	1704301	Davis,Auro	Wal-Mart(I	NICEVILLE	NICEVILLE	1114,PHYL		15:10		15:10	SCCUT3	TD1	1	0.82	AM	EMP	OCTS	9	15:10	15:17	GEN		
STA-STANI	06-26-201	9766	1704766	Davis,Auro	Wal-Mart(I	NICEVILLE	NICEVILLE	1114,PHYL		15:10		15:31	NCCUT8	TD1	1	0.82	AM	EMP	OCTS	81	15:15	15:20	GEN		
STA-STANI	06-22-201	9766	1704767	Davis,Auro	Wal-Mart(I	NICEVILLE	NICEVILLE	1114,PHYL		15:10		15:10	SCCUT16	TD1	1	0.82	AM	EMP	OCTS	43	15:20	15:23	GEN		
STA-STANI	06-07-201	9895	1696964	Dixon,Ann	FtWaltonB	FORTWALT	FORTWALT	FreseniusM		9:00		9:05	SCCUT22	TD1	1	0.94	WC	MED	OCTS	95	8:55	9:15	DIA		
STA-STANI	06-07-201	9895	1696971	Dixon,Ann	Freseniusk	FORTWALT	FORTWALT	FtWaltonB		14:15		14:15	SCCUT4	TD1	1	0.94	WC	MED	OCTS	98	14:15	14:45	DIA		

DEM-DEM	06-06-201	10027	1696378	Mishaw,Sa	500,KELLY	VALPARAIS	NICEVILLE	Wal-Mart(I	9:15		9:00		TCCUT1	TD1	1	3.06	AM	SHP	OCTS	87	8:50	9:20	GEN
DEM-DEM	06-13-201	10027	1696379	Mishaw,Sa	500,KELLY	VALPARAIS	NICEVILLE	Wal-Mart(I	9:15		9:46		SCCUT10	TD1	1	3.06	AM	SHP	OCTS	47	9:14	9:30	GEN
DEM-DEM	06-13-201	10027	1698439	Mishaw,Sa	Wal-Mart(I	NICEVILLE	VALPARAIS	500,KELLY	12:15		12:00		SCCUT15	TD1	1	3.06	AM	SHP	OCTS	8	11:57	12:29	GEN
DEM-DEM	06-06-201	10027	1698440	Mishaw,Sa	Wal-Mart(I	NICEVILLE	VALPARAIS	500,KELLY	12:15		12:14		SCCUT27	TD1	1	3.06	AM	SHP	OCTS	94	12:16	12:30	GEN
LDO-LONG	06-26-201	10488	1704144	Allison,Kar	119,OAKHI	FORTWALT	DESTIN	EmeraldCo	10:00	9:30			TCCUT1	TD1	1	13.89	XW	MED	OCTS	75	9:25	10:10	GEN
LDO-LONG	06-26-201	10488	1704145	Allison,Kar	EmeraldCo	DESTIN	FORTWALT	119,OAKHI	11:45		12:00		SCCUT18	TD1	1	13.89	XW	MED	OCTS	8	12:25	13:15	GEN
STA-STANI	06-17-201	10588	1693707	Rogers,Hol	116,CAMEI	FORTWALT	FORTWALT	Freseniush	9:50		9:54		SCCUT17	TD1	1	2.09	WC	MED	OCTS	61	9:55	10:35	DIA
STA-STANI	06-06-201	10588	1693719	Rogers,Hol	116,CAMEI	FORTWALT	FORTWALT	Freseniush	9:50		9:50		SCCUT26	TD1	1	2.09	WC	MED	OCTS	61	9:42	10:10	DIA
STA-STANI	06-29-201	10588	1693748	Rogers,Hol	116,CAMEI	FORTWALT	FORTWALT	Freseniush	9:50		9:50		SCCUT10	TD1	1	2.09	WC	MED	OCTS	41	10:00	10:25	DIA
STA-STANI	06-22-201	10588	1693749	Rogers,Hol	116,CAMEI	FORTWALT	FORTWALT	Freseniush	9:50		10:01		SCCUT26	TD1	1	2.09	WC	MED	OCTS	71	9:49	10:05	DIA
STA-STANI	06-20-201	10588	1694130	Rogers,Hol	116,CAMEI	FORTWALT	FORTWALT	Freseniush	9:50		9:58		SCCUT17	TD1	1	2.09	WC	MED	OCTS	87	9:53	10:09	DIA
STA-STANI	06-24-201	10588	1694131	Rogers,Hol	116,CAMEI	FORTWALT	FORTWALT	Freseniush	9:50		10:02		SCCUT27	TD1	1	2.09	WC	MED	OCTS	94	10:23	10:37	DIA
STA-STANI	06-08-201	10588	1695301	Rogers,Hol	116,CAMEI	FORTWALT	FORTWALT	Freseniush	9:50		9:50		SCCUT7	TD1	1	2.09	WC	MED	OCTS	8	9:52	10:05	DIA
STA-STANI	06-13-201	10588	1695302	Rogers,Hol	116,CAMEI	FORTWALT	FORTWALT	Freseniush	9:50		9:50		SCCUT15	TD1	1	2.09	WC	MED	OCTS	8	9:49	10:01	DIA
STA-STANI	06-15-201	10588	1696483	Rogers,Hol	116,CAMEI	FORTWALT	FORTWALT	Freseniush	9:50		9:58		SCCUT17	TD1	1	2.09	WC	MED	OCTS	60	9:51	10:03	DIA
STA-STANI	06-27-201	10588	1696484	Rogers,Hol	116,CAMEI	FORTWALT	FORTWALT	Freseniush	9:50		9:58		SCCUT17	TD1	1	2.09	WC	MED	OCTS	61	9:47	9:58	DIA
STA-STANI	06-03-201	10588	1697203	Rogers,Hol	116,CAMEI	FORTWALT	FORTWALT	Freseniush	9:50		9:50		SCCUT17	TD1	1	2.09	WC	MED	OCTS	61	9:45	9:55	DIA
STA-STANI	06-10-201	10588	1697204	Rogers,Hol	116,CAMEI	FORTWALT	FORTWALT	Freseniush	9:50		9:50		SCCUT9	TD1	1	2.09	WC	MED	OCTS	95	10:00	10:06	DIA
STA-STANI	06-01-201	10588	1698090	Rogers,Hol	116,CAMEI	FORTWALT	FORTWALT	Freseniush	9:50		9:50		NCCUT14	TD1	1	2.09	WC	MED	OCTS	88	9:50	10:53	DIA
STA-STANI	06-03-201	10588	1698091	Rogers,Hol	Freseniush	FORTWALT	FORTWALT	116,CAMEI	14:30		14:30		NCCUT6	TD1	1	2.09	WC	MED	OCTS	97	13:45	14:37	DIA
STA-STANI	06-17-201	10588	1699177	Rogers,Hol	Freseniush	FORTWALT	FORTWALT	116,CAMEI	14:30		14:30		SCCUT24	TD1	1	2.09	WC	MED	OCTS	95	14:15	15:00	DIA
STA-STANI	06-01-201	10588	1699178	Rogers,Hol	Freseniush	FORTWALT	FORTWALT	116,CAMEI	14:30		14:30		SCCUT24	TD1	1	2.09	WC	MED	OCTS	94	14:30	14:56	DIA
STA-STANI	06-22-201	10588	1700477	Rogers,Hol	Freseniush	FORTWALT	FORTWALT	116,CAMEI	14:30		14:30		SCCUT4	TD1	1	2.09	WC	MED	OCTS	95	14:30	14:52	DIA
STA-STANI	06-06-201	10588	1700478	Rogers,Hol	Freseniush	FORTWALT	FORTWALT	116,CAMEI	14:30		14:33		SCCUT28	TD1	1	2.09	WC	MED	OCTS	87	14:34	14:54	DIA
STA-STANI	06-15-201	10588	1701403	Rogers,Hol	Freseniush	FORTWALT	FORTWALT	116,CAMEI	14:30		14:30		SCCUT18	TD1	1	2.09	WC	MED	OCTS	96	14:30	14:50	DIA
STA-STANI	06-27-201	10588	1701404	Rogers,Hol	Freseniush	FORTWALT	FORTWALT	116,CAMEI	14:30		14:45		SCCUT24	TD1	1	2.09	WC	MED	OCTS	96	14:58	15:18	DIA
STA-STANI	06-10-201	10588	1702457	Rogers,Hol	Freseniush	FORTWALT	FORTWALT	116,CAMEI	14:30		14:35		SCCUT17	TD1	1	2.09	WC	MED	OCTS	75	14:35	14:54	DIA
STA-STANI	06-29-201	10588	1702458	Rogers,Hol	Freseniush	FORTWALT	FORTWALT	116,CAMEI	14:30		14:30		SCCUT24	TD1	1	2.09	WC	MED	OCTS	98	14:32	14:48	DIA
STA-STANI	06-13-201	10588	1703265	Rogers,Hol	Freseniush	FORTWALT	FORTWALT	116,CAMEI	14:30		14:30		SCCUT29	TD1	1	2.09	WC	MED	OCTS	4	14:20	14:36	DIA
STA-STANI	06-08-201	10588	1703266	Rogers,Hol	Freseniush	FORTWALT	FORTWALT	116,CAMEI	14:30		14:30		SCCUT24	TD1	1	2.09	WC	MED	OCTS	33	14:33	14:46	DIA
STA-STANI	06-20-201	10588	1704233	Rogers,Hol	Freseniush	FORTWALT	FORTWALT	116,CAMEI	14:30		14:30		SCCUT17	TD1	1	2.09	WC	MED	OCTS	87	14:34	14:46	DIA
STA-STANI	06-24-201	10588	1704234	Rogers,Hol	Freseniush	FORTWALT	FORTWALT	116,CAMEI	14:30		14:30		SCCUT27	TD1	1	2.09	WC	MED	OCTS	94	14:27	14:39	DIA
STA-STANI	06-19-201	10791	1693343	Atwell,Jr,Ge	111,REDM	NICEVILLE	NICEVILLE	Freseniush	9:10		9:25		sccut3	TD1	1	1.84	WC	MED	OCTS	95	9:15	9:55	DIA
STA-STANI	06-02-201	10791	1693344	Atwell,Jr,Ge	111,REDM	NICEVILLE	NICEVILLE	Freseniush	9:10		9:25		TCCUT1	TD1	1	1.84	WC	MED	OCTS	95	9:10	9:40	DIA
STA-STANI	06-09-201	10791	1693988	Atwell,Jr,Ge	111,REDM	NICEVILLE	NICEVILLE	Freseniush	9:10		9:25		NCCUT14	TD1	1	1.84	WC	MED	OCTS	88	9:35	10:01	DIA
STA-STANI	06-23-201	10791	1694926	Atwell,Jr,Ge	111,REDM	NICEVILLE	NICEVILLE	Freseniush	9:10		9:16		SCCUT27	TD1	1	1.84	WC	MED	OCTS	94	9:33	9:54	DIA
STA-STANI	06-05-201	10791	1694927	Atwell,Jr,Ge	111,REDM	NICEVILLE	NICEVILLE	Freseniush	9:10		9:14		TCCUT1	TD1	1	1.84	WC	MED	OCTS	94	8:50	9:08	DIA
STA-STANI	06-26-201	10791	1695998	Atwell,Jr,Ge	111,REDM	NICEVILLE	NICEVILLE	Freseniush	9:10		8:40		SCCUT4	TD1	1	1.84	WC	MED	OCTS	96	9:10	9:27	DIA
STA-STANI	06-12-201	10791	1695999	Atwell,Jr,Ge	111,REDM	NICEVILLE	NICEVILLE	Freseniush	9:10		9:25		SCCUT4	TD1	1	1.84	WC	MED	OCTS	98	9:17	9:33	DIA
STA-STANI	06-28-201	10791	1696703	Atwell,Jr,Ge	111,REDM	NICEVILLE	NICEVILLE	Freseniush	9:10		9:31		TCCUT1	TD1	1	1.84	WC	MED	OCTS	73	9:10	9:25	DIA
STA-STANI	06-21-201	10791	1696704	Atwell,Jr,Ge	111,REDM	NICEVILLE	NICEVILLE	Freseniush	9:10		9:17		TCCUT1	TD1	1	1.84	WC	MED	OCTS	71	9:20	9:35	DIA
STA-STANI	06-30-201	10791	1697714	Atwell,Jr,Ge	111,REDM	NICEVILLE	NICEVILLE	Freseniush	9:10		9:10		TCCUT1	TD1	1	1.84	WC	MED	OCTS	75	9:15	9:30	DIA
STA-STANI	06-07-201	10791	1697715	Atwell,Jr,Ge	111,REDM	NICEVILLE	NICEVILLE	Freseniush	9:10		9:25		TCCUT1	TD1	1	1.84	WC	MED	OCTS	75	9:15	9:25	DIA
STA-STANI	06-14-201	10791	1700005	Atwell,Jr,Ge	111,REDM	NICEVILLE	NICEVILLE	Freseniush	9:10		9:35		SCCUT4	TD1	1	1.84	WC	MED	OCTS	96	9:17	9:27	DIA
STA-STANI	06-09-201	10791	1700006	Atwell,Jr,Ge	Freseniush	NICEVILLE	NICEVILLE	111,REDM	14:30		14:55		sccut3	TD1	1	1.84	WC	MED	OCTS	95	14:45	15:32	DIA
STA-STANI	06-21-201	10791	1701022	Atwell,Jr,Ge	Freseniush	NICEVILLE	NICEVILLE	111,REDM	14:30		14:43		SCCUT7	TD1	1	1.84	WC	MED	OCTS	6	14:04	14:40	DIA
STA-STANI	06-07-201	10791	1701023	Atwell,Jr,Ge	Freseniush	NICEVILLE	NICEVILLE	111,REDM	14:30		14:45		NCCUT6	TD1	1	1.84	WC	MED	OCTS	97	14:00	14:29	DIA
STA-STANI	06-02-201	10791	1702058	Atwell,Jr,Ge	Freseniush	NICEVILLE	NICEVILLE	111,REDM	14:30		14:58		SCCUT7	TD1	1	1.84	WC	MED	OCTS	8	14:59	15:25	DIA
STA-STANI	06-26-201	10791	1702059	Atwell,Jr,Ge	Freseniush	NICEVILLE	NICEVILLE	111,REDM	14:30		14:30		SCCUT27	TD1	1	1.84	WC	MED	OCTS	94	14:25	14:50	DIA
STA-STANI	06-30-201	10791	1702680	Atwell,Jr,Ge	Freseniush	NICEVILLE	NICEVILLE	111,REDM	14:30		19:09		SCCUT11	TD1	1	1.84	WC	MED	OCTS	3	14:28	14:47	DIA
STA-STANI	06-14-201	10791	1702681	Atwell,Jr,Ge	Freseniush	NICEVILLE	NICEVILLE	111,REDM	14:30		14:30		NCCUT8	TD1	1	1.84	WC	MED	OCTS	81	14:30	14:47	DIA
STA-STANI	06-23-201	10791	1703813	Atwell,Jr,Ge	Freseniush	NICEVILLE	NICEVILLE	111,REDM	14:30		17:42		SCCUT11	TD1	1	1.84	WC	MED	OCTS	73	16:21	16:36	DIA
STA-STANI	06-19-201	10791	1704799	Atwell,Jr,Ge	Freseniush	NICEVILLE	NICEVILLE	111,REDM	14:30		14:39		NCCUT8	TD1	1	1.84	WC	MED	OCTS	81	14:20	14:34	DIA
STA-STANI	06-12-201	10791	1704800	Atwell,Jr,Ge	Freseniush	NICEVILLE	NICEVILLE	111,REDM	14:30		14:30		NCCUT5	TD1	1	1.84	WC	MED	OCTS	79	14:30	14:43	DIA
DEM-DEM	06-24-201	10872	1697093	Bouchard,I	373,OAKLA	FORTWALT	MARYESTH	Publix(Cut	9:15		9:27		NCCUT17	TD1	1	1.17	AM	SHP	OCTS	81	9:27	9:37	GEN
DEM-DEM	06-10-201	10872	1697094	Bouchard,I	373,OAKLA	FORTWALT	MARYESTH	Publix(Cut	9:00		9:00		SCCUT91	TD1	1	1.17	AM	SHP	OCTS	33	8:37	8:44	GEN
DEM-DEM	06-10-201	10872	1703025	Bouchard,I	Publix(Cut	MARYESTH	FORTWALT	373,OAKLA	12:15		12:25		SCCUT91	TD1	1	1.17	AM	SHP	OCTS	33	12:00	12:06	GEN
MIL-MILIT	06-19-201	10990	1692809	Wolfgang,I	345,ILLINO	VALPARAIS	EGLIN	EglinApplie	6:45		6:30		sccut3	TD1	1	2.28	WC	EMP	OCTS	95	7:00	7:20	GEN
MIL-MILIT	06-21-201	10990	1692810	Wolfgang,I	345,ILLINO	VALPARAIS	EGLIN	EglinApplie	6:45		6:30		TCCUT1	TD1	1	2.28	WC	EMP	OCTS	71	7:00	7:20	GEN
MIL-MILIT	06-29-201	10990	1693917	Wolfgang,I	345,ILLINO	VALPARAIS	EGLIN	EglinApplie	6:45		7:18		TCCUT1	TD1	1	2.28	WC	EMP	OCTS	73	7:00	7:18	GEN
MIL-MILIT	06-20-201	10990	1693918	Wolfgang,I	345,ILLINO	VALPARAIS	EGLIN	EglinApplie	6:45		6:30		TCCUT1	TD1	1	2.28	WC	EMP	OCTS	75	7:00	7:17	GEN
MIL-MILIT	06-22-201	10990	1694171	Wolfgang,I	345,ILLINO	VALPARAIS	EGLIN	EglinApplie	6:45		7:18		TCCUT1	TD1	1	2.28	WC	EMP	OCTS	75	7:00	7:16	GEN
MIL-MILIT	06-09-201	10990	1694862	Wolfgang,I	345,ILLINO	VALPARAIS	EGLIN	EglinApplie	6:45		6:30		TCCUT1	TD1	1	2.28	WC	EMP	OCTS	75	6:40	6:55	GEN
MIL-MILIT	06-01-201	10990	1694863	Wolfgang,I	345,ILLINO	VALPARAIS	EGLIN	EglinApplie	6:45		6:58		SCCUT4	TD1	1	2.28	WC	EMP	OCTS	87	6:45	7:00	GEN
MIL-MILIT	06-05-201	10990	1695335	Wolfgang,I	345,ILLINO	VALPARAIS	EGLIN	EglinApplie	6:45		6:37		TCCUT1	TD1	1	2.28	WC	EMP	OCTS	94	7:00	7:15	GEN
MIL-MILIT	06-06-201	10990	1695336	Wolfgang,I	345,ILLINO	VALPARAIS	EGLIN	EglinApplie	6:45		6:30		TCCUT1	TD1	1	2.28	WC	EMP	OCTS	87	7:00	7:15	GEN
MIL-MILIT	06-08-201	10990	1696096	Wolfgang,I	345,ILLINO	VALPARAIS	EGLIN	EglinApplie	6:45		6:30		TCCUT1	TD1	1	2.28	WC	EMP	OCTS	75	7:00	7:15	GEN
MIL-MILIT	06-12-201	10990	1696097	Wolfgang,I	345,ILLINO	VALPARAIS	EGLIN	EglinApplie	6:45		7:18		TCCUT1	TD1	1	2.28	WC	EMP	OCTS	75	7:00	7:15	GEN
MIL-MILIT	06-27-201	10990	1696636	Wolfgang,I	345,ILLINO	VALPARAIS	EGLIN	EglinApplie	6:45		6:30		TCCUT1	TD1	1	2.28	WC	EMP	OCTS	75	7:00	7:15	GEN
DEM-DEM	06-30-201	10990	1696637	Wolfgang,I	345,ILLINO	VALPARAIS	EGLIN	EglinApplie	7:00		6:45		TCCUT1	TD1	1	2.28	WC	EMP	OCTS	75	7:00	7:15	GEN
MIL-MILIT	06-07-201	10990	1699938	Wolfgang,I	345,ILLINO	VALPARAIS	EGLIN	EglinApplie	6:45		6:30		TCCUT1	TD1	1	2.28	WC	EMP	OCTS	75	7:04	7:15	GEN
MIL-MILIT	06-28-201	10990	1699939	Wolfgang,I	345,ILLINO	VALPARAIS	EGLIN	EglinApplie	6:45		6:33		TCCUT1	TD1	1	2.28	WC	EMP	OCTS	73	7:05	7:15	GEN
MIL-MILIT	06-23-201	10990	1700513	Wolfgang,I	345,ILLINO	VALPARAIS	EGLIN	EglinApplie	6:30		6:44		SCCUT16	TD1	1	2.28	WC	EMP	OCTS	60	6:44	7:44	GEN
MIL-MILIT	06-20-201	10990	1700514	Wolfgang,I	EglinApplie	EGLIN	VALPARAIS	345,ILLINO	17:00		18:38		SCCUT18	TD1	1	2.28	WC	EMP	OCTS	3	17:20	18:32	GEN
MIL-MILIT	06-01-201	10990	1700958	Wolfgang,I	EglinApplie	EGLIN	VALPARAIS	345,ILLINO	17:00		17:00		sccut11b[li	TD1	1	2.28	WC	EMP	OCTS	87	16:27	17:07	GEN
MIL-MILIT	06-07-201	10990	1701434	Wolfgang,I	EglinApplie	EGLIN	VALPARAIS	345,ILLINO	17:00		17:00		SCCUT78[li	TD1	1	2.28	WC	EMP	OCTS	60	16:41	17:14	GEN
MIL-MILIT	06-23-201	10990	1701435	Wolfgang,I	EglinApplie	EGLIN	VALPARAIS	345,ILLINO	16:00		16:00		SCCUT27	TD1	1	2.28	WC	EMP	OCTS	94	15:49	16:20	GEN
MIL-MILIT	06-19-201	10990	1702163	Wolfgang,I	EglinApplie	EGLIN	VALPARAIS	345,ILLINO	17:00		17:00		SCCUT7	TD1	1	2.28	WC	EMP	OCTS	9	16:53	17:22	GEN
MIL-MILIT	06-28-201	10990	1702164	Wolfgang,I	EglinApplie	EGLIN	VALPARAIS	345,ILLINO	17:00		17:00		SCCUT7	TD1	1	2.28	WC	EMP	OCTS	43	16:46	17:12	GEN
MIL-MILIT	06-27-201	10990	1703301	Wolfgang,I	EglinApplie	EGLIN	VALPARAIS	345,ILLINO	17:00		17:18		SCCUT7	TD1	1	2.28	WC	EMP	OCTS	93	16:50	17:14	GEN
MIL-MILIT	06-08-201	10990	1703302	Wolfgang,I	EglinApplie	EGLIN	VALPARAIS	345,ILLINO	17:00		18:02		SCCUT7	TD1	1	2.28	WC	EMP	OCTS	8	16:52	17:12	GEN
MIL-MILIT	06-22-201	10990	1703751	Wolfgang,I	EglinApplie	EGLIN	VALPARAIS	345,ILLINO	17:00		18:46		SCCUT27	TD1	1	2.28	WC	EMP	OCTS	89	16:57	17:13	GEN
MIL-MILIT	06-09-201	10990	1703752	Wolfgang,I	EglinApplie	EGLIN	VALPARAIS	345,ILLINO	16:15		16:24		SCCUT7	TD1	1	2.28	WC	EMP	OCTS	98	16:12	16:26	GEN
MIL-MILIT	06-29-201	10990	1704264	Wolfgang,I	EglinApplie	EGLIN	VALPARAIS	345,ILLINO	17:00		17:22		SCCUT27	TD1	1	2.28	WC	EMP	OCTS	94	17:05	17:19	GEN
DEM-DEM	06-30-201	10990	1704265	Wolfgang,I	EglinApplie	EGLIN	VALPARAIS	345,ILLINO	16:00		16:04		SCCUT78[li	TD1	1	2.28	WC	EMP	OCTS	60	16:03	16:16	GEN
MIL-MILIT	06-05-201	10990	1706834	Wolfgang,I	EglinApplie	EGLIN	VALPARAIS	345,ILLINO	17:00		18:02		NCCUT1	TD1	1	2.28	WC	EMP	OCTS	81	17:37	17:49	GEN
MIL-MILIT	06-12-201	10990	1706835	Wolfgang,I	EglinApplie	EGLIN	VALPARAIS	345,ILLINO	17:00		18:19		SCCUT11B[	TD1	1	2.28	WC	EMP	OCTS	60	17:38	17:50	GEN
DEM-DEM	06-20-201	11101	1703010	Waters,Cai	Wal-Mart(I	NICEVILLE	NICEVILLE	311,FIRAVI	10:15		10:00		SCCUT22	TD1	1	1.29	AM	SCP	OCTS	44	9:45	9:53	GEN
DEM-DEM	06-06-201	11109	1695842	Nickerson,.	1617,26TH	NICEVILLE	NICEVILLE	Wal-Mart(I	9:15		9:21		TCCUT1	TD1	1	0.62	SC	SHP	OCTS	87	9:15	9:20	GEN
DEM-DEM	06-06-201	11109	1695843	Nickerson,.	Wal-Mart(I	NICEVILLE	NICEVILLE	1617,26TH	12:15		12:01		SCCUT10	TD1	1	0.62	SC	SHP	OCTS	47	12:00	12:11	GEN
DEM-DEM	06-16-201	11375	1695622	Saez,Cathe	150,EGLIN	FORTWALT	FORTWALT	150,OPPBL	10:10		18:17		TCCUT1	TD1	1	0.22	WC	MED	OCTS	4	9:20	9:25	GEN
DEM-DEM	06-16-201	11375	1695624	Saez,Cathe	150,OPPBL	FORTWALT	FORTWALT	50,EGLINPI	9:00		18:01		TCCUT1	TD1	1	0.44	WC	MED	OCTS	4	8:50	9:10	GEN
DEM-DEM	06-05-201	11375	1698932	Saez,Cathe	150,OPPBL	FORTWALT	FORTWALT	50,EGLINPI	11:15		12:22		SCCUT21	TD1	1	0.44	WC	MED	OCTS	4	11:06	11:25	GEN
DEM-DEM	06-05-201	11375	1698933	Saez,Cathe	50,EGLINPI	FORTWALT	FORTWALT	150,OPPBL	11:35		12:35		SCCUT21	TD1	1	0.44	WC	MED	OCTS	4	11:37	11:48	GEN
DEM-DEM	06-21-201	11375	1701720	Saez,Cathe	150,OPPBL	FORTWALT	FORTWALT	WilsonJam	9:15		9:15		SCCUT21	TD1	1	4.05	WC	MED	OCTS	61	9:14	9:46	GEN
DEM-DEM	06-21-201	11375	1701721	Saez,Cathe	WilsonJam	FORTWALT	FORTWALT	50,OPPBLV	12:01		12:03		SCCUT23	TD1	1	4.05	WC	MED	OCTS	60	12:09	12:35	GEN
DEM-DEM	06-27-201	11375	1701722	Saez,Cathe	150,OPPBL	FORTWALT	FORTWALT	Orthopedi	9:30		9:43		SCCUT15	TD1	1	4.08	WC	MED	OCTS	8	9:51	10:53	GEN
DEM-DEM	06-13-201	11375	1701723	Saez,Cathe	150,OPPBL	FORTWALT	FORTWALT	Orthopedi	10:00		10:15		SCCUT16	TD1	1	4.08	WC	MED	OCTS	31	11:10	11:50	GEN
DEM-DEM	06-13-201	11375	1705864	Saez,Cathe	Orthopedi	FORTWALT	FORTWALT	150,OPPBL	12:15		12:11		SCCUT11	TD1	1	4.08	WC	MED	OCTS	87	12:07	13:59	GEN
DEM-DEM	06-27-201	11375	1705865	Saez,Cathe	Orthopedi	FORTWALT	FORTWALT	150,OPPBL	12:00		12:00		SCCUT38[li	TD1	1	4.08	WC	MED	OCTS	9	12:45	13:20	GEN
DEM-DEM	06-01-201	11858	1694665	Wolf,Kathe	Westwood	FORTWALT	FORTWALT	SteinKaren	12:35		12:46		SCCUT25	TD1	1	0.42	WC	MED	OCTS	9	13:00	13:20	GEN
DEM-DEM	06-01-201	11858	1694666	Wolf,Kathe	SteinKaren	FORTWALT	FORTWALT	Westwood	14:25		14:21		SCCUT26	TD1	1	0.42	WC	MED	OCTS	98	13:50	14:24	GEN
DEM-DEM	06-14-201	11996	1694323	Spurlock,Je	122,SPRUC	MARYESTH	FORTWALT	Wal-Mart(I	10:45		10:45		SCCUT29	TD1	1	11.2	WC	MED	OCTS	73	10:36	11:06	GEN
DEM-DEM	06-06-201	11996	1694324	Spurlock,Je	122,SPRUC	MARYESTH	FORTWALT	Wal-Mart(I	12:15		12:00		SCCUT17	TD1	1	11.2	WC	MED	OCTS	76	11:54	12:20	GEN
DEM-DEM	06-06-201	11996	1696102	Spurlock,Je	Wal-Mart(I	FORTWALT	MARYESTH	122,SPRUC	14:45		14:45		NCCUT6	TD1	1	11.2	WC	MED	OCTS	97	14:26	15:00	GEN

DEM-DEM/	06-14-201	11996	1696103	Spurlock,Je	Wal-Mart(I	FORTWALT	MARYESTH	122,SPRUC		13:00		12:54	SCCUT17	TD1	1	11.2	WC	MED	OCTS	98	12:45	13:09	GEN
DEM-DEM/	06-28-201	11996	1695573	Spurlock,Je	122,SPRUC	MARYESTH	FORTWALT	1032,MAR'		14:45		14:30	SCCUT24	TD1	1	12.3	WC	MED	OCTS	73	14:35	15:15	GEN
DEM-DEM/	06-28-201	11996	1695574	Spurlock,Je	1032,MAR'	FORTWALT	MARYESTH	122,SPRUC		17:00		16:45	SCCUT27	TD1	1	12.3	WC	MED	OCTS	94	17:00	17:30	GEN
OUT-OUTC	06-01-201	11996	1700377	Spurlock,Je	122,SPRUC	MARYESTH	GulfBreeze	GulfBreeze		14:00		14:00	SCCUT25	TD1	1	21.91	WC	MED	OCTS	9	14:10	15:00	GEN
OUT-OUTC	06-01-201	11996	1700378	Spurlock,Je	GulfBreeze	GulfBreeze	MARYESTH	122,SPRUC		16:45		16:45	SCCUT25	TD1	1	21.91	WC	MED	OCTS	9	16:40	17:20	GEN
OUT-OUTC	06-08-201	11996	1701162	Spurlock,Je	122,SPRUC	MARYESTH	PENSACOL	Pensacola(		11:30		11:18	SCCUT17	TD1	1	29.52	WC	MED	OCTS	96	10:55	12:10	GEN
OUT-OUTC	06-08-201	11996	1701163	Spurlock,Je	Pensacola(	PENSACOL	MARYESTH	122,SPRUC		14:45		14:30	SCCUT17	TD1	1	29.52	WC	MED	OCTS	96	14:45	15:44	GEN
OUT-OUTC	06-19-201	11996	1704457	Spurlock,Je	122,SPRUC	MARYESTH	PENSACOL	Pensacola(		9:15		9:07	SCCUT27	TD1	1	30.83	WC	MED	OCTS	94	9:10	10:40	GEN
OUT-OUTC	06-19-201	11996	1704458	Spurlock,Je	Pensacola(	PENSACOL	MARYESTH	122,SPRUC		13:15		13:15	SCCUT18	TD1	1	30.83	WC	MED	OCTS	3	13:40	15:05	GEN
DEM-DEM/	06-14-201	12007	1700813	Hoffmans,I	330,CLIFFC	FORTWALT	FORTWALT	WhiteWils(		7:45		8:32	SCCUT16	TD1	1	0.96	AM	MED	OCTS	31	8:15	8:20	GEN
STA-STANE	06-28-201	12096	1697877	Nixon,Ann	Westwood	FORTWALT	FORTWALT	Freseniush		9:00		9:11	SCCUT29	TD1	1	0.18	WC	MED	OCTS	98	9:00	9:33	GEN
STA-STANE	06-12-201	12096	1699089	Nixon,Ann	Westwood	FORTWALT	FORTWALT	Freseniush		9:00		9:00	SCCUT13	TD1	1	0.18	WC	MED	OCTS	4	8:59	9:29	GEN
STA-STANE	06-30-201	12096	1699096	Nixon,Ann	Westwood	FORTWALT	FORTWALT	Freseniush		9:00		9:00	SCCUT29	TD1	1	0.18	WC	MED	OCTS	98	8:47	9:14	GEN
STA-STANE	06-16-201	12096	1699091	Nixon,Ann	Westwood	FORTWALT	FORTWALT	Freseniush		9:00		9:05	SCCUT23	TD1	1	0.18	WC	MED	OCTS	60	9:15	9:38	GEN
STA-STANE	06-21-201	12096	1699098	Nixon,Ann	Westwood	FORTWALT	FORTWALT	Freseniush		9:00		10:03	SCCUT27	TD1	1	0.18	WC	MED	OCTS	94	9:03	9:11	GEN
STA-STANE	06-23-201	12096	1703200	Nixon,Ann	Westwood	FORTWALT	FORTWALT	Freseniush		9:00		9:00	sccut3	TD1	1	0.18	WC	MED	OCTS	87	9:05	9:11	GEN
STA-STANE	06-28-201	12096	1701120	Nixon,Ann	Freseniush	FORTWALT	FORTWALT	Westwood		14:15		14:24	SCCUT4	TD1	1	0.18	WC	MED	OCTS	96	14:15	14:53	GEN
STA-STANE	06-23-201	12096	1701121	Nixon,Ann	Freseniush	FORTWALT	FORTWALT	Westwood		14:15		14:15	NCCUT6	TD1	1	0.18	WC	MED	OCTS	97	14:16	14:40	GEN
STA-STANE	06-16-201	12096	1702150	Nixon,Ann	Freseniush	FORTWALT	FORTWALT	Westwood		14:15		14:28	SCCUT17	TD1	1	0.18	WC	MED	OCTS	98	14:40	14:56	GEN
STA-STANE	06-21-201	12096	1702151	Nixon,Ann	Freseniush	FORTWALT	FORTWALT	Westwood		14:15		14:15	SCCUT4	TD1	1	0.18	WC	MED	OCTS	95	14:27	14:40	GEN
STA-STANE	06-26-201	12096	1702778	Nixon,Ann	Freseniush	FORTWALT	FORTWALT	Westwood		14:15		14:20	SCCUT29	TD1	1	0.18	WC	MED	OCTS	98	14:48	15:00	GEN
DEM-DEM/	06-19-201	12096	1703909	Nixon,Ann	Freseniush	FORTWALT	FORTWALT	Westwood		15:55		16:04	NCCUT6	TD1	1	0.18	WC	MED	OCTS	97	15:55	16:06	GEN
STA-STANE	06-12-201	12096	1703910	Nixon,Ann	Freseniush	FORTWALT	FORTWALT	Westwood		14:15		14:30	sccut3	TD1	1	0.18	WC	MED	OCTS	95	14:13	14:23	GEN
STA-STANE	06-30-201	12096	1704891	Nixon,Ann	Freseniush	FORTWALT	FORTWALT	Westwood		14:15		14:15	sccut3	TD1	1	0.18	WC	MED	OCTS	95	14:15	14:25	GEN
STA-STANE	06-09-201	12096	1704892	Nixon,Ann	FtWaltonB	FORTWALT	FORTWALT	Freseniush		9:00		9:18	sccut3	TD1	1	0.94	WC	MED	OCTS	95	9:20	9:45	GEN
DEM-DEM/	06-05-201	12226	1695741	Williams,Cl	Westwood	FORTWALT	FORTWALT	Freseniush		13:15		13:15	SCCUT23	TD1	1	0.2	WC	MED	OCTS	71	13:00	13:24	GEN
DEM-DEM/	06-24-201	12319	1703544	Cruz,Gabin	611,KENDF	NICEVILLE	NICEVILLE	Wal-Mart(I		9:00		9:00	SCCUT92	TD1	1	0.99	AM	SHP	OCTS	87	8:59	9:11	GEN
DEM-DEM/	06-24-201	12319	1703545	Cruz,Gabin	Wal-Mart(I	NICEVILLE	NICEVILLE	611,KENDF		12:00		13:12	SCCUT10	TD1	1	0.99	AM	SHP	OCTS	41	12:20	12:40	GEN
DEM-DEM/	06-10-201	12324	1699016	Brewer,Jen	372,MARIE	FORTWALT	FORTWALT	Wal-Mart(I		9:00		9:14	SCCUT91	TD1	1	1.72	AM	SHP	OCTS	33	9:04	9:14	GEN
DEM-DEM/	06-10-201	12324	1699017	Brewer,Jen	Wal-Mart(I	FORTWALT	FORTWALT	372,MARIE		12:00		12:08	SCCUT91	TD1	1	1.72	AM	SHP	OCTS	33	9:53	10:09	GEN
DEM-DEM/	06-02-201	12367	1695563	Eichner,Bla	260,VININ(	DESTIN	DESTIN	4421,COM		9:00		9:00	NCCUT14	TD1	1	1.1	AM	SCP	OCTS	88	9:00	9:09	GEN
DEM-DEM/	06-24-201	12367	1705037	Eichner,Bla	260,VININ(	DESTIN	DESTIN	Wal-Mart(I		8:00		8:00	NCCUT17	TD1	1	2.63	AM	SHP	OCTS	81	8:07	8:15	GEN
DEM-DEM/	06-24-201	12367	1705038	Eichner,Bla	Wal-Mart(I	DESTIN	DESTIN	260,VININ(		10:00		10:27	SCCUT4	TD1	1	2.63	AM	SHP	OCTS	4	10:10	10:24	GEN
STA-STANE	06-02-201	12560	1693235	Longmire,F	1304,GREE	FORTWALT	FORTWALT	Freseniush		6:00		6:13	SCCUT23	TD1	1	1.16	AM	MED	OCTS	60	5:52	6:10	DIA
STA-STANE	06-05-201	12560	1693236	Longmire,F	1304,GREE	FORTWALT	FORTWALT	Freseniush		6:00		5:45	SCCUT21	TD1	1	1.16	AM	MED	OCTS	4	5:42	6:00	DIA
STA-STANE	06-26-201	12560	1693877	Longmire,F	1304,GREE	FORTWALT	FORTWALT	Freseniush		6:00		5:57	SCCUT4	TD1	1	1.16	AM	MED	OCTS	96	5:57	6:10	DIA
STA-STANE	06-28-201	12560	1693878	Longmire,F	1304,GREE	FORTWALT	FORTWALT	Freseniush		6:00		5:57	SCCUT4	TD1	1	1.16	AM	MED	OCTS	96	5:57	6:10	DIA
STA-STANE	06-14-201	12560	1694824	Longmire,F	1304,GREE	FORTWALT	FORTWALT	Freseniush		6:00		6:00	SCCUT91	TD1	1	1.16	AM	MED	OCTS	33	5:51	6:04	DIA
STA-STANE	06-07-201	12560	1694825	Longmire,F	1304,GREE	FORTWALT	FORTWALT	Freseniush		6:00		5:57	SCCUT4	TD1	1	1.16	AM	MED	OCTS	98	6:00	6:11	DIA
STA-STANE	06-12-201	12560	1695892	Longmire,F	1304,GREE	FORTWALT	FORTWALT	Freseniush		6:00		5:57	SCCUT92	TD1	1	1.16	AM	MED	OCTS	33	5:55	6:06	DIA
STA-STANE	06-23-201	12560	1695893	Longmire,F	1304,GREE	FORTWALT	FORTWALT	Freseniush		6:00		5:55	SCCUT91	TD1	1	1.16	AM	MED	OCTS	33	6:05	6:15	DIA
STA-STANE	06-16-201	12560	1696596	Longmire,F	1304,GREE	FORTWALT	FORTWALT	Freseniush		6:00		5:47	SCCUT15	TD1	1	1.16	AM	MED	OCTS	8	6:06	6:13	DIA
STA-STANE	06-09-201	12560	1696597	Longmire,F	1304,GREE	FORTWALT	FORTWALT	Freseniush		6:00		5:53	SCCUT26	TD1	1	1.16	AM	MED	OCTS	94	5:54	6:01	DIA
STA-STANE	06-30-201	12560	1697617	Longmire,F	1304,GREE	FORTWALT	FORTWALT	Freseniush		6:00		6:00	SCCUT15	TD1	1	1.16	AM	MED	OCTS	8	5:55	6:00	DIA
STA-STANE	06-23-201	12560	1697618	Longmire,F	Freseniush	FORTWALT	FORTWALT	1304,GREE		10:45		10:55	SCCUT16	TD1	1	1.16	AM	MED	OCTS	60	11:10	11:40	DIA
STA-STANE	06-30-201	12560	1698580	Longmire,F	Freseniush	FORTWALT	FORTWALT	1304,GREE		10:45		10:45	SCCUT7	TD1	1	1.16	AM	MED	OCTS	44	10:58	11:19	DIA
STA-STANE	06-05-201	12560	1701951	Longmire,F	Freseniush	FORTWALT	FORTWALT	1304,GREE		10:45		10:45	SCCUT26	TD1	1	1.16	AM	MED	OCTS	60	10:51	11:04	DIA
STA-STANE	06-07-201	12560	1701952	Longmire,F	Freseniush	FORTWALT	FORTWALT	1304,GREE		10:45		10:45	SCCUT22	TD1	1	1.16	AM	MED	OCTS	95	10:45	10:55	DIA
STA-STANE	06-14-201	12560	1702572	Longmire,F	Freseniush	FORTWALT	FORTWALT	1304,GREE		10:45		10:45	SCCUT21	TD1	1	1.16	AM	MED	OCTS	76	10:45	10:53	DIA
STA-STANE	06-09-201	12560	1702573	Longmire,F	Freseniush	FORTWALT	FORTWALT	1304,GREE		10:45		10:45	SCCUT11B	TD1	1	1.16	AM	MED	OCTS	41	10:48	10:55	DIA
STA-STANE	06-12-201	12560	1703716	Longmire,F	Freseniush	FORTWALT	FORTWALT	1304,GREE		10:45		12:05	SCCUT26	TD1	1	1.16	AM	MED	OCTS	61	11:56	12:03	DIA
STA-STANE	06-28-201	12560	1703717	Longmire,F	Freseniush	FORTWALT	FORTWALT	1304,GREE		10:45		10:45	SCCUT4	TD1	1	1.16	AM	MED	OCTS	96	10:52	10:59	DIA
STA-STANE	06-02-201	12560	1704694	Longmire,F	Freseniush	FORTWALT	FORTWALT	1304,GREE		10:45		10:54	SCCUT91	TD1	1	1.16	AM	MED	OCTS	33	10:37	10:44	DIA
STA-STANE	06-26-201	12560	1704695	Longmire,F	Freseniush	FORTWALT	FORTWALT	1304,GREE		10:45		10:45	SCCUT11	TD1	1	1.16	AM	MED	OCTS	43	10:38	10:44	DIA
DEM-DEM/	06-20-201	12711	1703023	Edwards,D	102,PINEC	NICEVILLE	NICEVILLE	BargainBo(		8:30		8:33	SCCUT3	TD1	1	0.76	WC	SCP	OCTS	95	8:33	8:59	GEN
DEM-DEM/	06-20-201	12711	1703024	Edwards,D	BargainBo(	NICEVILLE	NICEVILLE	102,PINEC		11:30		19:03	SCCUT27	TD1	1	0.76	WC	SCP	OCTS	6	11:21	11:59	GEN
STA-STANE	06-02-201	12772	1693340	Walker,Rol	Freseniush	NICEVILLE	NICEVILLE	537,HICKO		12:15		12:15	SCCUT27	TD1	1	4.36	WC	MED	OCTS	94	12:16	12:46	DIA
STA-STANE	06-19-201	12772	1702433	Walker,Rol	DestinHeal	DESTIN	NICEVILLE	Freseniush		6:30		6:30	SCCUT26	TD1	1	9.08	WC	MED	OCTS	96	6:18	7:24	DIA
STA-STANE	06-21-201	12772	1702439	Walker,Rol	DestinHeal	DESTIN	NICEVILLE	Freseniush		6:30		6:33	SCCUT21	TD1	1	9.08	WC	MED	OCTS	61	6:29	7:21	DIA
STA-STANE	06-26-201	12772	1702434	Walker,Rol	DestinHeal	DESTIN	NICEVILLE	Freseniush		6:30		6:30	SCCUT26	TD1	1	9.08	WC	MED	OCTS	71	6:20	7:06	DIA
STA-STANE	06-28-201	12772	1702440	Walker,Rol	DestinHeal	DESTIN	NICEVILLE	Freseniush		6:30		6:54	SCCUT29	TD1	1	9.08	WC	MED	OCTS	98	6:47	7:28	DIA
STA-STANE	06-30-201	12772	1702441	Walker,Rol	DestinHeal	DESTIN	NICEVILLE	Freseniush		6:30		6:30	SCCUT23	TD1	1	9.08	WC	MED	OCTS	60	6:15	6:46	DIA
STA-STANE	06-23-201	12772	1704949	Walker,Rol	DestinHeal	DESTIN	NICEVILLE	Freseniush		6:30		8:20	SCCUT4	TD1	1	9.08	WC	MED	OCTS	4	8:45	9:15	DIA
DEM-DEM/	06-23-201	12772	1702677	Walker,Rol	Freseniush	NICEVILLE	DESTIN	DestinHeal		14:15		15:00	SHOOTER1	TD1	1	9.08	WC	MED	OCTS	71	14:33	15:25	DIA
STA-STANE	06-30-201	12772	1702780	Walker,Rol	Freseniush	NICEVILLE	DESTIN	DestinHeal		11:30		11:30	SCCUT26	TD1	1	9.08	WC	MED	OCTS	71	11:28	12:14	DIA
STA-STANE	06-19-201	12772	1703810	Walker,Rol	Freseniush	NICEVILLE	DESTIN	DestinHeal		11:30		11:30	TCCUT1	TD1	1	9.08	WC	MED	OCTS	75	12:20	13:00	DIA
STA-STANE	06-28-201	12772	1703914	Walker,Rol	Freseniush	NICEVILLE	DESTIN	DestinHeal		11:30		11:45	SCCUT26	TD1	1	9.08	WC	MED	OCTS	71	12:28	13:05	DIA
STA-STANE	06-21-201	12772	1704796	Walker,Rol	Freseniush	NICEVILLE	DESTIN	DestinHeal		11:30		11:40	SCCUT7	TD1	1	9.08	WC	MED	OCTS	6	12:06	12:40	DIA
STA-STANE	06-26-201	12772	1704896	Walker,Rol	Freseniush	NICEVILLE	DESTIN	DestinHeal		11:30		13:22	SCCUT4	TD1	1	9.08	WC	MED	OCTS	96	12:58	13:27	DIA
DEM-DEM/	06-03-201	12811	1694311	Gainer,Ken	708,SHADY	FORTWALT	FORTWALT	Wal-Mart(I		8:45		8:33	SCCUT26	TD1	1	0.61	AM	SHP	OCTS	8	8:32	8:51	GEN
DEM-DEM/	06-10-201	12811	1694312	Gainer,Ken	708,SHADY	FORTWALT	FORTWALT	Wal-Mart(I		8:30		8:30	SCCUT91	TD1	1	0.61	AM	SHP	OCTS	33	8:23	8:29	GEN
DEM-DEM/	06-03-201	12811	1697923	Gainer,Ken	Wal-Mart(I	FORTWALT	FORTWALT	708,SHADY		12:15		12:06	SCCUT18	TD1	1	0.61	AM	SHP	OCTS	98	12:00	12:20	GEN
DEM-DEM/	06-10-201	12811	1697924	Gainer,Ken	Wal-Mart(I	FORTWALT	FORTWALT	708,SHADY		12:15		12:00	SCCUT91	TD1	1	0.61	AM	SHP	OCTS	33	9:47	9:50	GEN
STA-STANE	06-20-201	12961	1692773	Lindsey,Ho	223,COMB	FORTWALT	FORTWALT	Freseniush		6:15		6:00	SCCUT26	TD1	1	3.66	WC	MED	OCTS	96	6:05	6:49	DIA
STA-STANE	06-29-201	12961	1692774	Lindsey,Ho	223,COMB	FORTWALT	FORTWALT	Freseniush		6:15		6:22	SCCUT4	TD1	1	3.66	WC	MED	OCTS	31	6:22	6:55	DIA
STA-STANE	06-15-201	12961	1693750	Lindsey,Ho	223,COMB	FORTWALT	FORTWALT	Freseniush		6:15		6:00	SCCUT22	TD1	1	3.66	WC	MED	OCTS	61	6:10	6:37	DIA
STA-STANE	06-10-201	12961	1693751	Lindsey,Ho	223,COMB	FORTWALT	FORTWALT	Freseniush		6:15		6:17	SCCUT16	TD1	1	3.66	WC	MED	OCTS	31	6:20	6:45	DIA
STA-STANE	06-27-201	12961	1694133	Lindsey,Ho	223,COMB	FORTWALT	FORTWALT	Freseniush		6:15		6:23	SCCUT15	TD1	1	3.66	WC	MED	OCTS	8	6:23	6:46	DIA
STA-STANE	06-01-201	12961	1694134	Lindsey,Ho	223,COMB	FORTWALT	FORTWALT	Freseniush		6:15		6:20	SCCUT15	TD1	1	3.66	WC	MED	OCTS	8	6:28	6:50	DIA
STA-STANE	06-17-201	12961	1695303	Lindsey,Ho	223,COMB	FORTWALT	FORTWALT	Freseniush		6:15		6:12	SCCUT21	TD1	1	3.66	WC	MED	OCTS	98	6:15	6:35	DIA
STA-STANE	06-22-201	12961	1695304	Lindsey,Ho	223,COMB	FORTWALT	FORTWALT	Freseniush		6:15		5:51	SCCUT26	TD1	1	3.66	WC	MED	OCTS	71	5:56	6:10	DIA
STA-STANE	06-06-201	12961	1696485	Lindsey,Ho	223,COMB	FORTWALT	FORTWALT	Freseniush		6:15		6:00	SCCUT22	TD1	1	3.66	WC	MED	OCTS	71	6:00	6:14	DIA
STA-STANE	06-24-201	12961	1696486	Lindsey,Ho	223,COMB	FORTWALT	FORTWALT	Freseniush		6:15		6:35	SCCUT4	TD1	1	3.66	WC	MED	OCTS	4	6:31	6:45	DIA
STA-STANE	06-08-201	12961	1697206	Lindsey,Ho	223,COMB	FORTWALT	FORTWALT	Freseniush		6:15		6:42	SCCUT3	TD1	1	3.66	WC	MED	OCTS	73	6:43	6:56	DIA
STA-STANE	06-13-201	12961	1697207	Lindsey,Ho	223,COMB	FORTWALT	FORTWALT	Freseniush		6:15		6:23	SCCUT3	TD1	1	3.66	WC	MED	OCTS	9	6:26	7:02	DIA
STA-STANE	06-03-201	12961	1698092	Lindsey,Ho	223,COMB	FORTWALT	FORTWALT	Freseniush		6:15		6:18	NCCUT2	TD1	1	3.66	WC	MED	OCTS	63	6:32	7:01	DIA
STA-STANE	06-15-201	12961	1698093	Lindsey,Ho	Freseniush	FORTWALT	FORTWALT	223,COMB		10:50		11:04	SCCUT15	TD1	1	3.66	WC	MED	OCTS	8	11:16	12:20	DIA
STA-STANE	06-29-201	12961	1699179	Lindsey,Ho	Freseniush	FORTWALT	FORTWALT	223,COMB		10:50		10:50	SCCUT17	TD1	1	3.66	WC	MED	OCTS	96	11:01	12:04	DIA
STA-STANE	06-20-201	12961	1699180	Lindsey,Ho	Freseniush	FORTWALT	FORTWALT	223,COMB		10:50		10:50	SCCUT21	TD1	1	3.66	WC	MED	OCTS	61	11:05	11:40	DIA
STA-STANE	06-22-201	12961	1700480	Lindsey,Ho	Freseniush	FORTWALT	FORTWALT	223,COMB		10:50		10:54	SCCUT26	TD1	1	3.66	WC	MED	OCTS	71	10:41	11:14	DIA
STA-STANE	06-13-201	12961	1700481	Lindsey,Ho	Freseniush	FORTWALT	FORTWALT	223,COMB		10:50		10:59	SCCUT11	TD1	1	3.66	WC	MED	OCTS	87	11:06	11:35	DIA
STA-STANE	06-01-201	12961	1701405	Lindsey,Ho	Freseniush	FORTWALT	FORTWALT	223,COMB		10:50		10:50	NCCUT14	TD1	1	3.66	WC	MED	OCTS	88	10:55	11:22	DIA
STA-STANE	06-24-201	12961	1701406	Lindsey,Ho	Freseniush	FORTWALT	FORTWALT	223,COMB		10:50		11:09	SCCUT92	TD1	1	3.66	WC	MED	OCTS	87	11:07	11:34	DIA
STA-STANE	06-03-201	12961	1702459	Lindsey,Ho	Freseniush	FORTWALT	FORTWALT	223,COMB		10:50		11:04	SCCUT21	TD1	1	3.66	WC	MED	OCTS	9	11:10	11:31	DIA
STA-STANE	06-17-201	12961	1702460	Lindsey,Ho	Freseniush	FORTWALT	FORTWALT	223,COMB		10:50		10:56	SCCUT17	TD1	1	3.66	WC	MED	OCTS	61	10:58	11:19	DIA
STA-STANE	06-08-201	12961	1703268	Lindsey,Ho	Freseniush	FORTWALT	FORTWALT	223,COMB		10:50		11:04	SCCUT11	TD1	1	3.66	WC	MED	OCTS	31	10:56	11:15	DIA
STA-STANE	06-06-201	12961	1703269	Lindsey,Ho	Freseniush	FORTWALT	FORTWALT	223,COMB		10:50		11:32	SCCUT23B	TD1	1	3.66	WC	MED	OCTS	9	11:03	11:21	DIA
STA-STANE	06-10-201	12961	1704235	Lindsey,Ho	Freseniush	FORTWALT	FORTWALT	223,COMB		10:50		11:05	SCCUT9	TD1	1	3.66	WC	MED	OCTS	95	11:22	11:38	DIA
STA-STANE	06-27-201	12961	1704236	Lindsey,Ho	Freseniush	FORTWALT	FORTWALT	223,COMB		10:50		12:05	SCCUT21	TD1	1	3.66	WC	MED	OCTS	4	10:55	11:10	DIA
DEM-DEM/	06-15-201	12965	1700767	Millner,Wil	342,LINDAI	FORTWALT	MARYESTH	BowersDo(		13:15		13:01	SCCUT3	TD1	1	1.27	AM	MED	OCTS	9	13:05	13:38	GEN
DEM-DEM/	06-15-201	12965	1700768	Millner,Wil	BowersDo(	MARYESTH	FORTWALT	342,LINDAI		14:53		14:30	SCCUT16	TD1	1	1.27	AM	MED	OCTS	31	14:30	14:47	GEN
STA-STANE	06-09-201	13002	1693237	Sowell,Dor	7,2NDSTSE	FORTWALT	FORTWALT	Freseniush		11:50		14:04	SCCUT27	TD1	1	4.35	WC	MED	OCTS	31	11:25	12:20	DIA
STA-STANE	06-21-201	13002	1693238	Sowell,Dor	7,2NDSTSE	FORTWALT	FORTWALT	Freseniush		11:50		11:54	SCCUT15	TD1	1	4.35	WC	MED	OCTS	8	11:50	12:40	DIA
STA-STANE	06-12-201	13002	1693879	Sowell,Dor	7,2NDSTSE	FORTWALT	FORTWALT	Freseniush		11:50		12:34	SCCUT15	TD1	1	4.35	WC	MED	OCTS	8	11:58	12:47	DIA
STA-STANE	06-23-201	13002	1693880	Sowell,Dor	7,2NDSTSE	FORTWALT	FORTWALT	Freseniush		11:50		11:50	SCCUT11	TD1	1	4.35	WC	MED	OCTS	73	11:47	12:29	DIA

STA-STANI	06-07-201	13002	1694826	Sowell,Dor	7,2NDSTSE	FORTWALT	FORTWALT	Freseniusv		11:50		11:50	SCCUT25	TD1	1	4.35	WC	MED	OCTS	96	11:37	12:18	DIA
STA-STANI	06-19-201	13002	1694827	Sowell,Dor	7,2NDSTSE	FORTWALT	FORTWALT	Freseniusv		11:50		12:05	SCCUT11	TD1	1	4.35	WC	MED	OCTS	87	11:52	12:23	DIA
STA-STANI	06-30-201	13002	1695894	Sowell,Dor	7,2NDSTSE	FORTWALT	FORTWALT	Freseniusv		11:50		12:13	SCCUT29	TD1	1	4.35	WC	MED	OCTS	98	12:15	12:45	DIA
STA-STANI	06-02-201	13002	1695895	Sowell,Dor	7,2NDSTSE	FORTWALT	FORTWALT	Freseniusv		11:50		12:06	SCCUT4	TD1	1	4.35	WC	MED	OCTS	98	11:55	12:21	DIA
STA-STANI	06-14-201	13002	1696598	Sowell,Dor	7,2NDSTSE	FORTWALT	FORTWALT	Freseniusv		11:50		12:54	SCCUT7	TD1	1	4.35	WC	MED	OCTS	94	11:39	12:02	DIA
STA-STANI	06-28-201	13002	1696599	Sowell,Dor	7,2NDSTSE	FORTWALT	FORTWALT	Freseniusv		11:50		11:50	SCCUT23	TD1	1	4.35	WC	MED	OCTS	60	11:35	11:57	DIA
STA-STANI	06-05-201	13002	1697619	Sowell,Dor	7,2NDSTSE	FORTWALT	FORTWALT	Freseniusv		11:50		12:12	SCCUT26	TD1	1	4.35	WC	MED	OCTS	60	12:14	12:34	DIA
STA-STANI	06-23-201	13002	1697620	Sowell,Dor	Freseniusv	FORTWALT	FORTWALT	7,2NDSTSE		16:30		18:49	SCCUT11	TD1	1	4.35	WC	MED	OCTS	73	17:02	18:07	DIA
STA-STANI	06-26-201	13002	1699901	Sowell,Dor	Freseniusv	FORTWALT	FORTWALT	7,2NDSTSE		16:30		17:11	NCCUT8	TD1	1	4.35	WC	MED	OCTS	81	16:40	17:45	DIA
STA-STANI	06-28-201	13002	1699902	Sowell,Dor	Freseniusv	FORTWALT	FORTWALT	7,2NDSTSE		16:30		18:24	NCCUT16	TD1	1	4.35	WC	MED	OCTS	79	17:09	18:11	DIA
STA-STANI	06-14-201	13002	1700925	Sowell,Dor	Freseniusv	FORTWALT	FORTWALT	7,2NDSTSE		16:30		18:29	sccut3	TD1	1	4.35	WC	MED	OCTS	9	16:48	17:47	DIA
STA-STANI	06-30-201	13002	1700926	Sowell,Dor	Freseniusv	FORTWALT	FORTWALT	7,2NDSTSE		16:30		16:30	SCCUT24B	TD1	1	4.35	WC	MED	OCTS	95	16:48	17:46	DIA
STA-STANI	06-07-201	13002	1701953	Sowell,Dor	Freseniusv	FORTWALT	FORTWALT	7,2NDSTSE		16:30		17:27	NCCUT6	TD1	1	4.35	WC	MED	OCTS	97	16:18	16:57	DIA
STA-STANI	06-09-201	13002	1701954	Sowell,Dor	Freseniusv	FORTWALT	FORTWALT	7,2NDSTSE		16:30		21:07	SCCUT17	TD1	1	4.35	WC	MED	OCTS	61	17:22	17:59	DIA
STA-STANI	06-05-201	13002	1702575	Sowell,Dor	Freseniusv	FORTWALT	FORTWALT	7,2NDSTSE		16:30		18:25	SCCUT27	TD1	1	4.35	WC	MED	OCTS	75	17:02	17:25	DIA
STA-STANI	06-21-201	13002	1703718	Sowell,Dor	Freseniusv	FORTWALT	FORTWALT	7,2NDSTSE		16:30		16:51	SCCUT7	TD1	1	4.35	WC	MED	OCTS	6	16:57	17:20	DIA
STA-STANI	06-19-201	13002	1703719	Sowell,Dor	Freseniusv	FORTWALT	FORTWALT	7,2NDSTSE		16:30		17:06	NCCUT8	TD1	1	4.35	WC	MED	OCTS	81	16:35	16:58	DIA
STA-STANI	06-12-201	13002	1704696	Sowell,Dor	Freseniusv	FORTWALT	FORTWALT	7,2NDSTSE		16:30		16:39	SCCUT7	TD1	1	4.35	WC	MED	OCTS	3	16:39	17:01	DIA
STA-STANI	06-02-201	13002	1704697	Sowell,Dor	Freseniusv	FORTWALT	FORTWALT	7,2NDSTSE		16:30		16:30	SCCUT12	TD1	1	4.35	WC	MED	OCTS	74	16:11	16:31	DIA
DEM-DEM	06-05-201	13184	1694649	Beetle,Edy	304,REEVE	NICEVILLE	NICEVILLE	BanksGary		8:15		8:33	SCCUT4	TD1	1	3.45	WC	MED	OCTS	87	8:15	8:41	GEN
DEM-DEM	06-27-201	13184	1694650	Beetle,Edy	304,REEVE	NICEVILLE	NICEVILLE	BanksGary		8:45		8:40	TCCUT1	TD1	1	3.45	WC	MED	OCTS	75	8:55	9:10	GEN
DEM-DEM	06-05-201	13184	1705068	Beetle,Edy	BanksGary	NICEVILLE	NICEVILLE	304,REEVE		9:45		10:16	NCCUT17	TD1	1	3.45	WC	MED	OCTS	72	9:50	10:08	GEN
DEM-DEM	06-27-201	13184	1705069	Beetle,Edy	BanksGary	NICEVILLE	NICEVILLE	304,REEVE		11:00		13:50	SCCUT27	TD1	1	3.45	WC	MED	OCTS	94	13:58	14:15	GEN
DEM-DEM	06-06-201	13313	1696251	Causey,Jud	1002,HOLT	FORTWALT	FORTWALT	1034,MAR'		13:45		13:55	SCCUT3	TD1	1	0.6	AM	MED	OCTS	98	13:35	14:55	GEN
DEM-DEM	06-06-201	13313	1696252	Causey,Jud	1034,MAR'	FORTWALT	FORTWALT	1002,HOLT		16:00		15:30	SCCUT4	TD1	1	0.6	AM	MED	OCTS	75	15:35	15:46	GEN
STA-STANI	06-27-201	13355	1695719	Horton,Ch	FtWaltonB	FORTWALT	FORTWALT	Freseniusv		11:00		11:00	SCCUT17	TD1	1	0.94	WC	MED	OCTS	61	10:56	11:31	GEN
STA-STANI	06-29-201	13355	1695726	Horton,Ch	FtWaltonB	FORTWALT	FORTWALT	Freseniusv		11:00		11:00	NCCUT3	TD1	1	0.94	WC	MED	OCTS	80	10:52	11:19	GEN
DEM-DEM	06-28-201	13355	1695720	Horton,Ch	FtWaltonB	FORTWALT	FORTWALT	Freseniusv		11:15		11:05	SCCUT18	TD1	1	0.94	WC	MED	OCTS	3	11:22	11:47	GEN
STA-STANI	06-24-201	13355	1695727	Horton,Ch	FtWaltonB	FORTWALT	FORTWALT	Freseniusv		11:00		11:04	SCCUT7	TD1	1	0.94	WC	MED	OCTS	71	11:01	11:23	GEN
STA-STANI	06-22-201	13355	1695721	Horton,Ch	FtWaltonB	FORTWALT	FORTWALT	Freseniusv		11:00		11:15	SCCUT15	TD1	1	0.94	WC	MED	OCTS	8	11:18	11:37	GEN
STA-STANI	06-03-201	13355	1696549	Horton,Ch	FtWaltonB	FORTWALT	FORTWALT	Freseniusv		11:00		11:05	SCCUT29	TD1	1	0.94	WC	MED	OCTS	60	11:27	11:45	GEN
STA-STANI	06-13-201	13355	1696550	Horton,Ch	FtWaltonB	FORTWALT	FORTWALT	Freseniusv		11:00		11:28	SCCUT21	TD1	1	0.94	WC	MED	OCTS	76	11:24	11:42	GEN
STA-STANI	06-10-201	13355	1697365	Horton,Ch	FtWaltonB	FORTWALT	FORTWALT	Freseniusv		11:00		11:00	SCCUT9	TD1	1	0.94	WC	MED	OCTS	95	11:07	11:22	GEN
STA-STANI	06-06-201	13355	1699241	Horton,Ch	FtWaltonB	FORTWALT	FORTWALT	Freseniusv		11:00		11:09	SCCUT4	TD1	1	0.94	WC	MED	OCTS	75	11:17	11:30	GEN
STA-STANI	06-17-201	13355	1699242	Horton,Ch	FtWaltonB	FORTWALT	FORTWALT	Freseniusv		11:00		11:00	NCCUT8	TD1	1	0.94	WC	MED	OCTS	83	10:47	10:57	GEN
STA-STANI	06-08-201	13355	1700636	Horton,Ch	FtWaltonB	FORTWALT	FORTWALT	Freseniusv		11:00		14:22	SCCUT21	TD1	1	0.94	WC	MED	OCTS	60	11:35	11:42	GEN
STA-STANI	06-20-201	13355	1700637	Horton,Ch	FtWaltonB	FORTWALT	FORTWALT	Freseniusv		11:00		11:00	SCCUT21	TD1	1	0.94	WC	MED	OCTS	61	11:16	12:02	GEN
STA-STANI	06-03-201	13355	1701562	Horton,Ch	Freseniusv	FORTWALT	FORTWALT	FtWaltonB		16:30		16:39	SCCUT17	TD1	1	0.94	WC	MED	OCTS	61	15:49	16:42	GEN
STA-STANI	06-17-201	13355	1702521	Horton,Ch	Freseniusv	FORTWALT	FORTWALT	FtWaltonB		16:30		16:41	SCCUT24	TD1	1	0.94	WC	MED	OCTS	95	16:44	17:13	GEN
STA-STANI	06-27-201	13355	1702522	Horton,Ch	Freseniusv	FORTWALT	FORTWALT	FtWaltonB		16:30		16:35	SCCUT24	TD1	1	0.94	WC	MED	OCTS	96	16:24	16:44	GEN
DEM-DEM	06-28-201	13355	1703426	Horton,Ch	Freseniusv	FORTWALT	FORTWALT	FtWaltonB		13:45		13:54	SCCUT23	TD1	1	0.94	WC	MED	OCTS	60	13:45	14:05	GEN
STA-STANI	06-24-201	13355	1703427	Horton,Ch	Freseniusv	FORTWALT	FORTWALT	FtWaltonB		16:30		16:31	SCCUT7	TD1	1	0.94	WC	MED	OCTS	71	16:31	16:47	GEN
STA-STANI	06-10-201	13355	1705252	Horton,Ch	Freseniusv	FORTWALT	FORTWALT	FtWaltonB		16:30		16:47	SCCUT27	TD1	1	0.94	WC	MED	OCTS	73	16:25	16:39	GEN
STA-STANI	06-06-201	13355	1705258	Horton,Ch	Freseniusv	FORTWALT	FORTWALT	FtWaltonB		16:30		16:44	SCCUT17	TD1	1	0.94	WC	MED	OCTS	76	16:39	16:52	GEN
STA-STANI	06-20-201	13355	1704389	Horton,Ch	Freseniusv	FORTWALT	FORTWALT	FtWaltonB		16:30		16:31	NCCUT1	TD1	1	0.94	WC	MED	OCTS	82	16:30	16:42	GEN
STA-STANI	06-19-201	13684	1699968	Coldmon,E	3,CHESTNU	FORTWALT	FORTWALT	40,WINDH		15:55		15:55	SCCUT18	TD1	1	0.43	AM	EMP	OCTS	3	16:09	16:14	GEN
DEM-DEM	06-22-201	13883	1696212	Jimenez,Pe	WhiteWlsc	FORTWALT	FORTWALT	CVSPharm		9:00		9:10	SCCUT4	TD1	1	0.31	AM	MED	OCTS	95	9:01	9:07	GEN
DEM-DEM	06-24-201	13883	1696213	Jimenez,Pe	22,CAPEDR	FORTWALT	FORTWALT	Wal-Mart(I		8:30		8:30	SCCUT27	TD1	1	1.96	AM	SHP	OCTS	94	8:40	8:58	GEN
DEM-DEM	06-03-201	13883	1698471	Jimenez,Pe	22,CAPEDR	FORTWALT	FORTWALT	Wal-Mart(I		9:15		9:00	SCCUT21	TD1	1	1.96	AM	SHP	OCTS	9	9:14	9:32	GEN
DEM-DEM	06-10-201	13883	1698472	Jimenez,Pe	22,CAPEDR	FORTWALT	FORTWALT	Wal-Mart(I		9:00		9:11	SCCUT91	TD1	1	1.96	AM	SHP	OCTS	33	8:59	9:14	GEN
DEM-DEM	06-17-201	13883	1701810	Jimenez,Pe	22,CAPEDR	FORTWALT	FORTWALT	Wal-Mart(I		8:30		8:33	SCCUT21	TD1	1	1.96	AM	SHP	OCTS	98	8:48	8:58	GEN
DEM-DEM	06-03-201	13883	1701811	Jimenez,Pe	Wal-Mart(I	FORTWALT	FORTWALT	22,CAPEDR		12:15		12:05	SCCUT18	TD1	1	1.96	AM	SHP	OCTS	98	12:00	12:40	GEN
DEM-DEM	06-17-201	13883	1701809	Jimenez,Pe	Wal-Mart(I	FORTWALT	FORTWALT	22,CAPEDR		12:00		12:28	SCCUT21	TD1	1	1.96	AM	SHP	OCTS	98	12:22	12:42	GEN
DEM-DEM	06-24-201	13883	1703196	Jimenez,Pe	Wal-Mart(I	FORTWALT	FORTWALT	22,CAPEDR		12:00		10:46	SCCUT92	TD1	1	1.96	AM	SHP	OCTS	87	10:43	10:58	GEN
DEM-DEM	06-10-201	13883	1703197	Jimenez,Pe	Wal-Mart(I	FORTWALT	FORTWALT	22,CAPEDR		12:15		12:01	SCCUT91	TD1	1	1.96	AM	SHP	OCTS	33	10:34	10:40	GEN
MAC-MOT	06-19-201	13922	1692949	Mackey,M	40,WINDH	FORTWALT	FORTWALT	22,BUCHAI				18:46	SCCUT18B	TD1	2	0.78	AM	DC	OCTS	31	16:41	17:01	GEN
MAC-MOT	06-06-201	13922	1693116	Mackey,M	22,BUCHAI	FORTWALT	FORTWALT	ChildCareN		6:35		6:35	SCCUT16	TD1	2	0.47	AM	DC	OCTS	31	6:15	6:35	GEN
MAC-MOT	06-15-201	13922	1693426	Mackey,M	22,BUCHAI	FORTWALT	FORTWALT	ChildCareN		15:45		15:45	SCCUT27	TD1	1	0.47	AM	DC	OCTS	43	15:25	15:36	GEN
MAC-MOT	06-27-201	13922	1693429	Mackey,M	22,BUCHAI	FORTWALT	FORTWALT	ChildCareN		6:35		6:35	SCCUT22	TD1	2	0.47	AM	DC	OCTS	44	6:23	6:33	GEN
MAC-MOT	06-09-201	13922	1694078	Mackey,M	22,BUCHAI	FORTWALT	FORTWALT	ChildCareN		6:35		6:36	SCCUT91	TD1	2	0.47	AM	DC	OCTS	33	6:31	6:39	GEN
MAC-MOT	06-13-201	13922	1694081	Mackey,M	22,BUCHAI	FORTWALT	FORTWALT	ChildCareN		6:35		6:35	SCCUT91	TD1	2	0.47	AM	DC	OCTS	33	6:30	6:38	GEN
MAC-MOT	06-15-201	13922	1694303	Mackey,M	22,BUCHAI	FORTWALT	FORTWALT	ChildCareN		7:00		6:35	SCCUT91	TD1	2	0.47	AM	DC	OCTS	33	6:32	6:38	GEN
MAC-MOT	06-22-201	13922	1694305	Mackey,M	22,BUCHAI	FORTWALT	FORTWALT	ChildCareN		7:00		7:13	SCCUT91	TD1	2	0.47	AM	DC	OCTS	33	6:52	6:58	GEN
MAC-MOT	06-29-201	13922	1694306	Mackey,M	22,BUCHAI	FORTWALT	FORTWALT	ChildCareN		7:00		7:31	SCCUT91	TD1	2	0.47	AM	DC	OCTS	33	7:04	7:09	GEN
MAC-MOT	06-22-201	13922	1695011	Mackey,M	22,BUCHAI	FORTWALT	FORTWALT	ChildCareN		15:45		15:45	NCCUT12	TD1	1	0.47	AM	DC	OCTS	34	15:36	15:38	GEN
MAC-MOT	06-30-201	13922	1695455	Mackey,M	22,BUCHAI	FORTWALT	FORTWALT	ChildCareN		6:35		6:35	SCCUT15	TD1	2	0.47	AM	DC	OCTS	8	6:17	6:47	GEN
MAC-MOT	06-20-201	13922	1695456	Mackey,M	22,BUCHAI	FORTWALT	FORTWALT	ChildCareN		6:35		6:36	SCCUT91	TD1	2	0.47	AM	DC	OCTS	33	6:25	6:44	GEN
MAC-MOT	06-12-201	13922	1695457	Mackey,M	22,BUCHAI	FORTWALT	FORTWALT	ChildCareN		6:35		6:38	SCCUT23	TD1	2	0.47	AM	DC	OCTS	87	6:27	6:41	GEN
MAC-MOT	06-16-201	13922	1695458	Mackey,M	22,BUCHAI	FORTWALT	FORTWALT	ChildCareN		6:35		6:36	SCCUT91	TD1	2	0.47	AM	DC	OCTS	33	6:28	6:41	GEN
MAC-MOT	06-08-201	13922	1696063	Mackey,M	22,BUCHAI	FORTWALT	FORTWALT	ChildCareN		15:45		15:45	SHOOTER1	TD1	1	0.47	AM	DC	OCTS	9	15:45	15:58	GEN
MAC-MOT	06-21-201	13922	1696066	Mackey,M	22,BUCHAI	FORTWALT	FORTWALT	ChildCareN		6:35		6:36	SCCUT91	TD1	2	0.47	AM	DC	OCTS	33	6:30	6:41	GEN
MAC-MOT	06-01-201	13922	1696775	Mackey,M	22,BUCHAI	FORTWALT	FORTWALT	ChildCareN		6:35		7:13	SCCUT26	TD1	2	0.47	AM	DC	OCTS	98	6:44	6:51	GEN
MAC-MOT	06-23-201	13922	1696778	Mackey,M	22,BUCHAI	FORTWALT	FORTWALT	ChildCareN		6:35		6:35	SCCUT91	TD1	2	0.47	AM	DC	OCTS	33	6:35	6:41	GEN
MAC-MOT	06-05-201	13922	1697350	Mackey,M	22,BUCHAI	FORTWALT	FORTWALT	ChildCareN		6:35		6:35	SCCUT91	TD1	2	0.47	AM	DC	OCTS	33	6:36	6:42	GEN
MAC-MOT	06-08-201	13922	1697353	Mackey,M	22,BUCHAI	FORTWALT	FORTWALT	ChildCareN		7:00		7:51	SCCUT26	TD1	2	0.47	AM	DC	OCTS	87	7:12	7:18	GEN
MAC-MOT	06-29-201	13922	1697783	Mackey,M	22,BUCHAI	FORTWALT	FORTWALT	ChildCareN		15:45		16:25	SCCUT7	TD1	1	0.47	AM	DC	OCTS	89	16:07	16:13	GEN
MAC-MOT	06-06-201	13922	1698235	Mackey,M	22,BUCHAI	FORTWALT	FORTWALT	ChildCareN		15:20		15:24	SCCUT27	TD1	1	0.47	AM	DC	OCTS	94	15:33	15:38	GEN
MAC-MOT	06-26-201	13922	1698236	Mackey,M	22,BUCHAI	FORTWALT	FORTWALT	ChildCareN		6:35		6:35	SCCUT91	TD1	2	0.47	AM	DC	OCTS	33	6:49	6:53	GEN
MAC-MOT	06-27-201	13922	1698237	Mackey,M	ChildCareN	FORTWALT	FORTWALT	22,BUCHAI		15:37		15:57	SCCUT28	TD1	2	0.47	AM	DC	OCTS	98	15:47	16:16	GEN
MAC-MOT	06-02-201	13922	1698238	Mackey,M	22,BUCHAI	FORTWALT	FORTWALT	ChildCareN		6:35		6:41	SCCUT23	TD1	2	0.47	AM	DC	OCTS	60	6:15	6:40	GEN
MAC-MOT	06-30-201	13922	1698528	Mackey,M	ChildCareN	FORTWALT	FORTWALT	22,BUCHAI		15:37		15:39	SCCUT24	TD1	2	0.47	AM	DC	OCTS	75	15:37	15:53	GEN
MAC-MOT	06-19-201	13922	1698746	Mackey,M	22,BUCHAI	FORTWALT	FORTWALT	ChildCareN		6:35		6:36	SCCUT91	TD1	2	0.47	AM	DC	OCTS	33	6:25	6:40	GEN
MAC-MOT	06-01-201	13922	1698749	Mackey,M	ChildCareN	FORTWALT	FORTWALT	22,BUCHAI		15:37		15:39	SCCUT17	TD1	2	0.47	AM	DC	OCTS	61	15:31	15:43	GEN
MAC-MOT	06-13-201	13922	1700073	Mackey,M	ChildCareN	FORTWALT	FORTWALT	22,BUCHAI		15:37		15:39	SCCUT24	TD1	2	0.47	AM	DC	OCTS	43	15:36	15:48	GEN
MAC-MOT	06-08-201	13922	1700076	Mackey,M	ChildCareN	FORTWALT	FORTWALT	22,BUCHAI		7:12		7:56	SCCUT26	TD1	2	0.47	AM	DC	OCTS	87	7:18	7:29	GEN
MAC-MOT	06-28-201	13922	1708470	Mackey,M	22,BUCHAI	FORTWALT	FORTWALT	ChildCareN		6:35		6:35	sccut3	TD1	2	0.47	AM	DC	OCTS	75	6:29	6:40	GEN
MAC-MOT	06-05-201	13922	1700621	Mackey,M	ChildCareN	FORTWALT	FORTWALT	22,BUCHAI		15:37		15:57	SCCUT24	TD1	2	0.47	AM	DC	OCTS	94	15:57	16:08	GEN
MAC-MOT	06-22-201	13922	1700624	Mackey,M	ChildCareN	FORTWALT	FORTWALT	22,BUCHAI		15:52		15:52	NCCUT12	TD1	2	0.47	AM	DC	OCTS	34	15:38	15:49	GEN
MAC-MOT	06-28-201	13922	1701087	Mackey,M	ChildCareN	FORTWALT	FORTWALT	22,BUCHAI		15:37		16:15	SCCUT18	TD1	2	0.47	AM	DC	OCTS	3	16:03	16:13	GEN
MAC-MOT	06-20-201	13922	1701090	Mackey,M	ChildCareN	FORTWALT	FORTWALT	22,BUCHAI		15:37		20:45	SCCUT27	TD1	2	0.47	AM	DC	OCTS	6	15:42	15:51	GEN
MAC-MOT	06-21-201	13922	1701546	Mackey,M	ChildCareN	FORTWALT	FORTWALT	22,BUCHAI		15:37		15:39	NCCUT12	TD1	2	0.47	AM	DC	OCTS	34	15:41	15:49	GEN
MAC-MOT	06-08-201	13922	1701547	Mackey,M	ChildCareN	FORTWALT	FORTWALT	22,BUCHAI		15:52		15:52	SHOOTER1	TD1	2	0.47	AM	DC	OCTS	9	15:58	16:04	GEN
MAC-MOT	06-14-201	13922	1701548	Mackey,M	22,BUCHAI	FORTWALT	FORTWALT	ChildCareN		6:35		6:35	SCCUT91	TD1	2	0.47	AM	DC	OCTS	33	6:35	6:40	GEN
MAC-MOT	06-02-201	13922	1701549	Mackey,M	ChildCareN	FORTWALT	FORTWALT	22,BUCHAI		15:37		15:39	SCCUT91	TD1	2	0.47	AM	DC	OCTS	33	15:39	15:44	GEN
MAC-MOT	06-06-201	13922	1702119	Mackey,M	ChildCareN	FORTWALT	FORTWALT	22,BUCHAI		15:37		16:01	SCCUT27	TD1	2	0.47	AM	DC	OCTS	94	15:52	15:56	GEN
MAC-MOT	06-12-201	13922	1702122	Mackey,M	ChildCareN	FORTWALT	FORTWALT	22,BUCHAI		15:37		17:11	NCCUT5	TD1	2	0.47	AM	DC	OCTS	79	16:40	16:44	GEN
MAC-MOT	06-16-201	13922	1702748	Mackey,M	ChildCareN	FORTWALT	FORTWALT	22,BUCHAI		15:37		15:39	SCCUT27	TD1	2	0.47	AM	DC	OCTS	95	15:45	15:49	GEN
MAC-MOT	06-09-201	13922	1702751	Mackey,M	ChildCareN	FORTWALT	FORTWALT	22,BUCHAI		15:37		15:39	SCCUT15	TD1	2	0.47	AM	DC	OCTS	8	15:44	15:47	GEN
MAC-MOT	06-15-201	13922	1703411	Mackey,M	ChildCareN	FORTWALT	FORTWALT	22,BUCHAI		15:52		15:52	SCCUT27	TD1	2	0.47	AM	DC	OCTS	43	15:40	15:43	GEN
MAC-MOT	06-23-201	13922	1703414	Mackey,M	ChildCareN	FORTWALT	FORTWALT	22,BUCHAI		15:37		15:39	SCCUT21	TD1	2	0.47	AM	DC	OCTS	96	15:46	15:49	GEN
MAC-MOT	06-26-201	13922	1703878	Mackey,M	ChildCareN	FORTWALT	FORTWALT	22,BUCHAI		15:37		16:31	SCCUT17	TD1	2	0.47	AM	DC	OCTS	61	15:58	16:00	GEN
MAC-MOT	06-29-201	13922	1703881	Mackey,M	ChildCareN	FORTWALT	FORTWALT	22,BUCHAI		15:52		16:30	SCCUT7	TD1	2	0.47	AM	DC	OCTS	89	16:17	16:19	GEN
MAC-MOT	06-29-201	13922	1704373	Mackey,M	ChildCareN	FORTWALT	FORTWALT	Bridgeway		7:12		8:18	SCCUT91	TD1	1	1.04	AM	DC	OCTS	33	7:09	7:19	GEN
MAC-MOT	06-15-201	13922	1704374	Mackey,M	ChildCareN	FORTWALT	FORTWALT	Bridgeway		7:12		8:03	SCCUT91	TD1	1	1.04	AM	MED	OCTS	33	6:38	6:40	GEN
MAC-MOT	06-22-201	13922	1704375	Mackey,M	ChildCareN	FORTWALT	FORTWALT	Bridgeway		7:12		7:18	SCCUT91	TD1	1	1.04	AM	MED	OCTS	33	7:02	7:04	GEN

MAC-MOT	06-15-201	13922	1704376	Mackey,Mi	Bridgeway	FORTWALT	FORTWALT	22,BUCHAI		10:30	10:30	SCCUT10	TD1	1	1.05	AM	MED	OCTS	47	10:20	10:30	GEN
MAC-MOT	06-29-201	13922	1704506	Mackey,Mi	Bridgeway	FORTWALT	FORTWALT	22,BUCHAI		10:00	10:00	SCCUT22	TD1	1	1.05	AM	DC	OCTS	44	9:37	9:43	GEN
MAC-MOT	06-19-201	13922	1704860	Mackey,Mi	ChildCareN	FORTWALT	FORTWALT	40,WINDH,		15:37	15:38	SCCUT18	TD1	2	1.24	AM	DC	OCTS	3	16:00	16:14	GEN
MAC-MOT	06-07-201	13922	1704863	Mackey,Mi	22,BUCHAI	FORTWALT	FORTWALT	Goodwill(F	6:35	6:40		SCCUT29	TD1	2	4.02	AM	EMP	OCTS	94	6:45	7:06	GEN
STA-STANE	06-26-201	13931	1693965	Lookabaug	705,GULFS	DESTIN	FORTWALT	Northwest	8:15	8:50		SCCUT23	TD1	1	14.56	WC	EDU	OCTS	60	8:15	9:26	GEN
STA-STANE	06-19-201	13931	1693966	Lookabaug	705,GULFS	DESTIN	FORTWALT	Northwest	8:15	8:15		SCCUT29	TD1	1	14.56	WC	EDU	OCTS	98	8:13	9:20	GEN
STA-STANE	06-14-201	13931	1694909	Lookabaug	705,GULFS	DESTIN	FORTWALT	Northwest	8:15	8:54		SCCUT21	TD1	1	14.56	WC	EDU	OCTS	76	8:28	9:27	GEN
STA-STANE	06-21-201	13931	1694910	Lookabaug	705,GULFS	DESTIN	FORTWALT	Northwest	8:15	8:15		SCCUT15	TD1	1	14.56	WC	EDU	OCTS	8	8:37	9:29	GEN
STA-STANE	06-12-201	13931	1696684	Lookabaug	705,GULFS	DESTIN	FORTWALT	Northwest	8:15	8:24		SCCUT15	TD1	1	14.56	WC	EDU	OCTS	8	8:19	9:04	GEN
STA-STANE	06-07-201	13931	1696685	Lookabaug	705,GULFS	DESTIN	FORTWALT	Northwest	8:15	8:15		NCCUT14	TD1	1	14.56	WC	EDU	OCTS	72	8:04	8:44	GEN
STA-STANE	06-05-201	13931	1697697	Lookabaug	705,GULFS	DESTIN	FORTWALT	Northwest	8:15	8:15		SCCUT22	TD1	1	14.56	WC	EDU	OCTS	61	8:07	8:47	GEN
STA-STANE	06-28-201	13931	1697698	Lookabaug	705,GULFS	DESTIN	FORTWALT	Northwest	8:15	8:40		SCCUT4	TD1	1	14.56	WC	EDU	OCTS	96	8:42	9:21	GEN
STA-STANE	06-21-201	13931	1699986	Lookabaug	Northwest	FORTWALT	DESTIN	705,GULFS		12:30	12:30	SCCUT18	TD1	1	14.56	WC	EDU	OCTS	73	11:25	13:18	GEN
STA-STANE	06-05-201	13931	1699987	Lookabaug	Northwest	FORTWALT	DESTIN	705,GULFS		12:30	12:32	SCCUT7	TD1	1	14.56	WC	EDU	OCTS	91	12:54	14:40	GEN
STA-STANE	06-26-201	13931	1701005	Lookabaug	Northwest	FORTWALT	DESTIN	705,GULFS		12:30	12:57	SHOOTER1	TD1	1	14.56	WC	EDU	OCTS	6	13:05	14:25	GEN
STA-STANE	06-12-201	13931	1701006	Lookabaug	Northwest	FORTWALT	DESTIN	705,GULFS		12:30	12:30	SCCUT27	TD1	1	14.56	WC	EDU	OCTS	94	12:15	13:20	GEN
STA-STANE	06-14-201	13931	1702661	Lookabaug	Northwest	FORTWALT	DESTIN	705,GULFS		12:30	12:43	SCCUT27	TD1	1	14.56	WC	EDU	OCTS	95	13:00	14:00	GEN
STA-STANE	06-19-201	13931	1702662	Lookabaug	Northwest	FORTWALT	DESTIN	705,GULFS		12:30	12:41	SCCUT16	TD1	1	14.56	WC	EDU	OCTS	31	12:43	13:40	GEN
STA-STANE	06-28-201	13931	1703798	Lookabaug	Northwest	FORTWALT	DESTIN	705,GULFS		12:30	12:44	SCCUT18	TD1	1	14.56	WC	EDU	OCTS	3	12:44	13:36	GEN
STA-STANE	06-07-201	13931	1703799	Lookabaug	Northwest	FORTWALT	DESTIN	705,GULFS		12:30	12:30	sccut3	TD1	1	14.56	WC	EDU	OCTS	73	12:30	13:12	GEN
DEM-DEM	06-20-201	14246	1701178	Gray,Harve	324,MCEW	NICEVILLE	NICEVILLE	BanksGary	8:48	8:38		SCCUT3	TD1	1	2.74	WC	MED	OCTS	95	8:49	9:09	GEN
DEM-DEM	06-20-201	14246	1701179	Gray,Harve	BanksGary	NICEVILLE	NICEVILLE	324,MCEW	10:45		18:40	SCCUT27	TD1	1	2.74	WC	MED	OCTS	6	10:53	11:06	GEN
DEM-DEM	06-08-201	14260	1697389	Younce,Ric	1211,FINCI	NICEVILLE	NICEVILLE	Wal-Mart(I	9:15	9:42		NCCUT9	TD1	1	1.49	AM	SHP	OCTS	62	9:20	9:43	GEN
DEM-DEM	06-15-201	14260	1697390	Younce,Ric	1211,FINCI	NICEVILLE	NICEVILLE	Wal-Mart(I	9:15	9:06		TCCUT1	TD1	1	1.49	AM	SHP	OCTS	75	9:12	9:20	GEN
DEM-DEM	06-15-201	14260	1701132	Younce,Ric	Wal-Mart(I	NICEVILLE	NICEVILLE	1211,FINCI	12:15		12:16	SCCUT29	TD1	1	1.49	AM	SHP	OCTS	94	12:07	12:16	GEN
DEM-DEM	06-08-201	14260	1701133	Younce,Ric	Wal-Mart(I	NICEVILLE	NICEVILLE	1211,FINCI	12:15		12:00	NCCUT1	TD1	1	1.49	AM	SHP	OCTS	81	11:55	12:04	GEN
STA-STANE	06-06-201	14261	1692929	Taylor,Cha	FWBMCOu	FORTWALT	FORTWALT	BayFoot&A	12:45		12:45	SCCUT3	TD1	1	0.1	WC	MED	OCTS	98	12:36	13:05	GEN
MIL-MILIT	06-27-201	14261	1692930	Taylor,Cha	FWBMCOu	FORTWALT	EGLINAFB	EglinHospi	11:00		12:25	SCCUT27	TD1	1	5.22	WC	MED	OCTS	94	12:39	13:09	GEN
STA-STANE	06-06-201	14261	1693415	Taylor,Cha	BayFoot&A	FORTWALT	MARYESTH	11,WLAKE(	15:30		15:41	NCCUT16	TD1	1	10.34	WC	MED	OCTS	81	15:48	16:31	GEN
STA-STANE	06-13-201	14261	1693416	Taylor,Cha	11,WLAKE(	MARYESTH	FORTWALT	FWBMCOu	11:00		11:00	SCCUT17	TD1	1	10.44	WC	MED	OCTS	98	10:47	11:42	GEN
STA-STANE	06-08-201	14261	1694058	Taylor,Cha	11,WLAKE(	MARYESTH	FORTWALT	FWBMCOu	11:00		11:00	SCCUT26	TD1	1	10.44	WC	MED	OCTS	87	10:50	11:45	GEN
STA-STANE	06-20-201	14261	1694059	Taylor,Cha	11,WLAKE(	MARYESTH	FORTWALT	FWBMCOu	11:00		11:00	SCCUT29	TD1	1	10.44	WC	MED	OCTS	98	10:51	11:43	GEN
STA-STANE	06-28-201	14261	1694289	Taylor,Cha	11,WLAKE(	MARYESTH	FORTWALT	FWBMCOu	7:00		7:00	SCCUT23	TD1	1	10.44	WC	MED	OCTS	60	6:45	7:32	GEN
STA-STANE	06-09-201	14261	1694290	Taylor,Cha	11,WLAKE(	MARYESTH	FORTWALT	FWBMCOu	11:00		11:00	SCCUT29	TD1	1	10.44	WC	MED	OCTS	73	10:57	11:42	GEN
STA-STANE	06-16-201	14261	1697020	Taylor,Cha	11,WLAKE(	MARYESTH	FORTWALT	FWBMCOu	11:00		11:00	NCCUT8	TD1	1	10.44	WC	MED	OCTS	81	10:53	11:37	GEN
STA-STANE	06-02-201	14261	1694991	Taylor,Cha	11,WLAKE(	MARYESTH	FORTWALT	FWBMCOu	7:00		7:01	SCCUT15	TD1	1	10.44	WC	MED	OCTS	61	6:55	7:38	GEN
STA-STANE	06-01-201	14261	1694992	Taylor,Cha	11,WLAKE(	MARYESTH	FORTWALT	FWBMCOu	7:00		7:05	NCCUT9	TD1	1	10.44	WC	MED	OCTS	81	7:17	7:57	GEN
STA-STANE	06-12-201	14261	1697956	Taylor,Cha	11,WLAKE(	MARYESTH	FORTWALT	FWBMCOu	11:00		11:00	SCCUT18	TD1	1	10.44	WC	MED	OCTS	76	10:58	11:36	GEN
STA-STANE	06-23-201	14261	1697966	Taylor,Cha	11,WLAKE(	MARYESTH	FORTWALT	FWBMCOu	11:00		11:11	SCCUT27	TD1	1	10.44	WC	MED	OCTS	94	11:00	11:38	GEN
STA-STANE	06-15-201	14261	1697957	Taylor,Cha	11,WLAKE(	MARYESTH	FORTWALT	FWBMCOu	11:00		11:45	NCCUT17	TD1	1	10.44	WC	MED	OCTS	88	11:06	11:43	GEN
STA-STANE	06-06-201	14261	1697967	Taylor,Cha	11,WLAKE(	MARYESTH	FORTWALT	FWBMCOu	7:00		7:01	SCCUT13	TD1	1	10.44	WC	MED	OCTS	4	7:00	7:36	GEN
STA-STANE	06-19-201	14261	1697958	Taylor,Cha	11,WLAKE(	MARYESTH	FORTWALT	FWBMCOu	11:00		11:00	SCCUT16	TD1	1	10.44	WC	MED	OCTS	31	10:40	11:15	GEN
STA-STANE	06-14-201	14261	1697968	Taylor,Cha	11,WLAKE(	MARYESTH	FORTWALT	FWBMCOu	11:00		11:00	SCCUT17	TD1	1	10.44	WC	MED	OCTS	98	10:50	11:25	GEN
STA-STANE	06-22-201	14261	1697959	Taylor,Cha	11,WLAKE(	MARYESTH	FORTWALT	FWBMCOu	8:30		8:19	NCCUT14	TD1	1	10.44	WC	MED	OCTS	82	8:16	8:48	GEN
STA-STANE	06-27-201	14261	1697969	Taylor,Cha	11,WLAKE(	MARYESTH	FORTWALT	FWBMCOu	7:00		7:00	SCCUT26	TD1	1	10.44	WC	MED	OCTS	71	6:35	8:02	GEN
STA-STANE	06-07-201	14261	1697960	Taylor,Cha	11,WLAKE(	MARYESTH	FORTWALT	FWBMCOu	7:00		7:00	NCCUT17	TD1	1	10.44	WC	MED	OCTS	88	7:11	8:19	GEN
STA-STANE	06-26-201	14261	1697970	Taylor,Cha	11,WLAKE(	MARYESTH	FORTWALT	FWBMCOu	7:00		8:54	SCCUT16	TD1	1	10.44	WC	MED	OCTS	73	8:15	8:55	GEN
STA-STANE	06-29-201	14261	1698223	Taylor,Cha	11,WLAKE(	MARYESTH	FORTWALT	FWBMCOu	7:00		8:31	NCCUT9	TD1	1	10.44	WC	MED	OCTS	62	7:39	8:15	GEN
STA-STANE	06-30-201	14261	1701886	Taylor,Cha	11,WLAKE(	MARYESTH	FORTWALT	FWBMCOu	7:00		7:25	SCCUT15	TD1	1	10.44	WC	MED	OCTS	8	7:40	8:14	GEN
STA-STANE	06-20-201	14261	1698739	Taylor,Cha	FWBMCOu	FORTWALT	MARYESTH	11,WLAKE(	14:30		15:11	SCCUT29	TD1	1	10.44	WC	MED	OCTS	98	14:43	16:07	GEN
STA-STANE	06-05-201	14261	1698740	Taylor,Cha	11,WLAKE(	MARYESTH	FORTWALT	FWBMCOu	7:00		7:00	SCCUT29	TD1	1	10.44	WC	MED	OCTS	98	6:55	8:00	GEN
STA-STANE	06-07-201	14261	1700057	Taylor,Cha	FWBMCOu	FORTWALT	MARYESTH	11,WLAKE(	12:45		12:45	SCCUT25	TD1	1	10.44	WC	MED	OCTS	96	12:40	13:43	GEN
STA-STANE	06-12-201	14261	1700058	Taylor,Cha	FWBMCOu	FORTWALT	MARYESTH	11,WLAKE(	14:30		14:47	sccut3	TD1	1	10.44	WC	MED	OCTS	95	14:57	15:55	GEN
STA-STANE	06-21-201	14261	1700611	Taylor,Cha	FWBMCOu	FORTWALT	MARYESTH	11,WLAKE(	14:30		14:30	SCCUT4	TD1	1	10.44	WC	MED	OCTS	95	14:50	15:47	GEN
STA-STANE	06-30-201	14261	1700612	Taylor,Cha	FWBMCOu	FORTWALT	MARYESTH	11,WLAKE(	12:30		12:38	SCCUT17	TD1	1	10.44	WC	MED	OCTS	96	12:38	13:33	GEN
STA-STANE	06-08-201	14261	1701071	Taylor,Cha	FWBMCOu	FORTWALT	MARYESTH	11,WLAKE(	14:30		17:11	SCCUT17	TD1	1	10.44	WC	MED	OCTS	96	17:45	18:30	GEN
STA-STANE	06-26-201	14261	1701072	Taylor,Cha	FWBMCOu	FORTWALT	MARYESTH	11,WLAKE(	17:40		18:14	SCCUT17	TD1	1	10.44	WC	MED	OCTS	61	17:40	18:22	GEN
STA-STANE	06-05-201	14261	1702918	Taylor,Cha	FWBMCOu	FORTWALT	MARYESTH	11,WLAKE(	12:45		12:45	SCCUT7	TD1	1	10.44	WC	MED	OCTS	91	13:15	13:57	GEN
STA-STANE	06-14-201	14261	1701532	Taylor,Cha	FWBMCOu	FORTWALT	MARYESTH	11,WLAKE(	14:30		15:01	NCCUT16	TD1	1	10.44	WC	MED	OCTS	97	14:43	15:21	GEN
DEM-DEM	06-15-201	14261	1702112	Taylor,Cha	FWBMCOu	FORTWALT	MARYESTH	11,WLAKE(	16:30		16:34	NCCUT6	TD1	1	10.44	WC	MED	OCTS	97	16:33	17:08	GEN
STA-STANE	06-19-201	14261	1702113	Taylor,Cha	FWBMCOu	FORTWALT	MARYESTH	11,WLAKE(	14:30		14:51	NCCUT6	TD1	1	10.44	WC	MED	OCTS	97	14:10	14:45	GEN
STA-STANE	06-29-201	14261	1705233	Taylor,Cha	FWBMCOu	FORTWALT	MARYESTH	11,WLAKE(	12:30		12:30	SCCUT17	TD1	1	10.44	WC	MED	OCTS	96	12:29	13:04	GEN
STA-STANE	06-23-201	14261	1705243	Taylor,Cha	FWBMCOu	FORTWALT	MARYESTH	11,WLAKE(	14:30		14:45	NCCUT8	TD1	1	10.44	WC	MED	OCTS	81	14:30	15:00	GEN
STA-STANE	06-02-201	14261	1705064	Taylor,Cha	FWBMCOu	FORTWALT	MARYESTH	11,WLAKE(	12:45		12:45	SCCUT26	TD1	1	10.44	WC	MED	OCTS	71	11:37	12:07	GEN
STA-STANE	06-09-201	14261	1705065	Taylor,Cha	FWBMCOu	FORTWALT	MARYESTH	11,WLAKE(	14:30		14:33	SCCUT4	TD1	1	10.44	WC	MED	OCTS	96	14:30	14:58	GEN
STA-STANE	06-01-201	14261	1705234	Taylor,Cha	FWBMCOu	FORTWALT	MARYESTH	11,WLAKE(	12:45		12:53	SCCUT25	TD1	1	10.44	WC	MED	OCTS	9	13:25	13:50	GEN
STA-STANE	06-28-201	14261	1705235	Taylor,Cha	FWBMCOu	FORTWALT	MARYESTH	11,WLAKE(	12:30		12:30	SCCUT23	TD1	1	10.44	WC	MED	OCTS	60	12:17	12:42	GEN
STA-STANE	06-13-201	14261	1705245	Taylor,Cha	FWBMCOu	FORTWALT	MARYESTH	11,WLAKE(	14:30		15:18	NCCUT1	TD1	1	10.44	WC	MED	OCTS	81	14:13	14:33	GEN
STA-STANE	06-16-201	14261	1705236	Taylor,Cha	FWBMCOu	FORTWALT	MARYESTH	11,WLAKE(	14:30		14:45	SCCUT16	TD1	1	10.44	WC	MED	OCTS	31	14:20	14:40	GEN
STA-STANE	06-21-201	14261	1705246	Taylor,Cha	Bluewaterl	NICEVILLE	FORTWALT	FWBMCOu	11:00		11:00	NCCUT14	TD1	1	14.79	WC	MED	OCTS	82	9:00	9:45	GEN
MIL-MILIT	06-27-201	14261	1705237	Taylor,Cha	EglinHospi	EGLINAFB	MARYESTH	11,WLAKE(	16:18		15:48	SCCUT27	TD1	1	15.66	WC	MED	OCTS	94	16:18	17:12	GEN
DEM-DEM	06-21-201	14261	1705247	Taylor,Cha	11,WLAKE(	MARYESTH	NICEVILLE	Bluewaterl	7:00		7:27	NCCUT14	TD1	1	25.23	WC	MED	OCTS	82	7:35	8:35	GEN
DEM-DEM	06-16-201	14287	1700863	King,Helen	Westwood	FORTWALT	FORTWALT	1110,HOSF	8:55		8:59	SCCUT23	TD1	1	0.18	WC	MED	OCTS	60	9:15	9:45	GEN
DEM-DEM	06-16-201	14287	1700864	King,Helen	1110,HOSF	FORTWALT	FORTWALT	Westwood	10:55		10:50	SCCUT11	TD1	1	0.18	WC	MED	OCTS	61	10:53	11:02	GEN
DEM-DEM	06-17-201	14414	1696384	Cook,Tracy	691,BRIAN	MARYESTH	MARYESTH	Publix(Cut	9:16		9:16	NCCUT8	TD1	1	1.24	SC	SHP	OCTS	83	9:32	9:40	GEN
DEM-DEM	06-17-201	14414	1696385	Cook,Tracy	Publix(Cut	MARYESTH	MARYESTH	691,BRIAN	12:15		12:15	SCCUT17	TD1	1	1.24	SC	SHP	OCTS	61	12:09	12:33	GEN
DEM-DEM	06-13-201	14414	1700215	Cook,Tracy	691,BRIAN	MARYESTH	FORTWALT	QuestDiagi	9:51		9:51	SCCUT29	TD1	1	1.93	SC	NUT	OCTS	4	9:50	10:07	GEN
DEM-DEM	06-13-201	14414	1700216	Cook,Tracy	QuestDiagi	FORTWALT	MARYESTH	691,BRIAN	11:30		11:29	SCCUT29	TD1	1	1.93	SC	NUT	OCTS	4	11:21	11:42	GEN
DEM-DEM	06-06-201	14414	1701897	Cook,Tracy	691,BRIAN	MARYESTH	FORTWALT	424,RACET	7:15		7:25	NCCUT17	TD1	1	3.8	SC	MED	OCTS	88	7:25	7:57	GEN
DEM-DEM	06-06-201	14414	1701898	Cook,Tracy	424,RACET	FORTWALT	MARYESTH	691,BRIAN	10:00		10:00	SCCUT17	TD1	1	3.8	SC	MED	OCTS	76	10:01	10:45	GEN
DEM-DEM	06-06-201	14439	1696276	Cuffee,Che	982,LEIGH/	FORTWALT	FORTWALT	DynamicPa	7:45		8:22	SCCUT13	TD1	1	1.01	AM	MED	OCTS	4	7:22	8:14	GEN
STA-STANE	06-23-201	14656	1693275	Piotrowski	1767,HOPF	NICEVILLE	NICEVILLE	Freseniusn	9:00		9:21	SCCUT27	TD1	1	1.75	WC	MED	OCTS	94	9:21	9:54	DIA
STA-STANE	06-02-201	14656	1693276	Piotrowski	1767,HOPF	NICEVILLE	NICEVILLE	Freseniusn	10:10		9:52	TCCUT1	TD1	1	1.75	WC	MED	OCTS	95	9:15	9:40	DIA
STA-STANE	06-09-201	14656	1693925	Piotrowski	1767,HOPF	NICEVILLE	NICEVILLE	Freseniusn	10:10		9:57	SCCUT23	TD1	1	1.75	WC	MED	OCTS	60	9:40	10:00	DIA
STA-STANE	06-16-201	14656	1693926	Piotrowski	1767,HOPF	NICEVILLE	NICEVILLE	Freseniusn	10:10		10:15	SCCUT15	TD1	1	1.75	WC	MED	OCTS	8	10:35	10:55	DIA
STA-STANE	06-19-201	14656	1694872	Piotrowski	1767,HOPF	NICEVILLE	NICEVILLE	Freseniusn	10:10	9:52		sccut3	TD1	1	1.75	WC	MED	OCTS	95	9:42	10:01	DIA
STA-STANE	06-28-201	14656	1694873	Piotrowski	1767,HOPF	NICEVILLE	NICEVILLE	Freseniusn	10:10	9:41		NCCUT14	TD1	1	1.75	WC	MED	OCTS	82	10:08	10:26	DIA
STA-STANE	06-12-201	14656	1695932	Piotrowski	1767,HOPF	NICEVILLE	NICEVILLE	Freseniusn	10:10	9:40		SCCUT4	TD1	1	1.75	WC	MED	OCTS	98	9:46	10:04	DIA
STA-STANE	06-05-201	14656	1695933	Piotrowski	1767,HOPF	NICEVILLE	NICEVILLE	Freseniusn	10:10		10:43	NCCUT17	TD1	1	1.75	WC	MED	OCTS	72	10:19	10:35	DIA
STA-STANE	06-26-201	14656	1696644	Piotrowski	1767,HOPF	NICEVILLE	NICEVILLE	Freseniusn	10:10		10:24	SCCUT7	TD1	1	1.75	WC	MED	OCTS	93	10:42	10:58	DIA
STA-STANE	06-07-201	14656	1696645	Piotrowski	1767,HOPF	NICEVILLE	NICEVILLE	Freseniusn	10:10	9:40		TCCUT1	TD1	1	1.75	WC	MED	OCTS	75	10:00	10:15	DIA
STA-STANE	06-30-201	14656	1697662	Piotrowski	1767,HOPF	NICEVILLE	NICEVILLE	Freseniusn	10:10	9:40		TCCUT1	TD1	1	1.75	WC	MED	OCTS	75	9:57	10:10	DIA
STA-STANE	06-14-201	14656	1697663	Piotrowski	1767,HOPF	NICEVILLE	NICEVILLE	Freseniusn	10:10		10:15	SCCUT22	TD1	1	1.75	WC	MED	OCTS	87	10:52	11:15	DIA
STA-STANE	06-28-201	14656	1698619	Piotrowski	Freseniusn	NICEVILLE	NICEVILLE	1767,HOPF	15:00		15:00	SCCUT29	TD1	1	1.75	WC	MED	OCTS	98	14:48	15:22	DIA
STA-STANE	06-05-201	14656	1698620	Piotrowski	Freseniusn	NICEVILLE	NICEVILLE	1767,HOPF	15:00		15:00	NCCUT16	TD1	1	1.75	WC	MED	OCTS	97	13:57	14:30	DIA
STA-STANE	06-12-201	14656	1699946	Piotrowski	Freseniusn	NICEVILLE	NICEVILLE	1767,HOPF	15:00		16:31	SCCUT11B	TD1	1	1.75	WC	MED	OCTS	60	16:33	17:06	DIA
STA-STANE	06-16-201	14656	1701990	Piotrowski	Freseniusn	NICEVILLE	NICEVILLE	1767,HOPF	15:00		15:00	NCCUT6	TD1	1	1.75	WC	MED	OCTS	97	14:30	14:58	DIA
STA-STANE	06-30-201	14656	1701991	Piotrowski	Freseniusn	NICEVILLE	NICEVILLE	1767,HOPF	15:00		19:30	SCCUT11	TD1	1	1.75	WC	MED	OCTS	3	14:59	15:25	DIA
STA-STANE	06-09-201	14656	1702619	Piotrowski	Freseniusn	NICEVILLE	NICEVILLE	1767,HOPF	15:00		15:00	sccut3	TD1	1	1.75	WC	MED	OCTS	95	14:57	15:21	DIA
STA-STANE	06-14-201	14656	1702620	Piotrowski	Freseniusn	NICEVILLE	NICEVILLE	1767,HOPF	15:00		15:00	NCCUT8	TD1	1	1.75	WC	MED	OCTS	81	15:00	15:19	DIA
STA-STANE	06-02-201	14656	1703761	Piotrowski	Freseniusn	NICEVILLE	NICEVILLE	1767,HOPF	15:00		15:00	SCCUT27	TD1	1	1.75	WC	MED	OCTS	94	14:34	14:52	DIA
STA-STANE	06-23-201	14656	1703762	Piotrowski	Freseniusn	NICEVILLE	NICEVILLE	1767,HOPF	15:00		14:50	SCCUT27	TD1	1	1.75	WC	MED	OCTS	94	15:09	15:27	DIA
STA-STANE	06-26-201	14656	1704733	Piotrowski	Freseniusn	NICEVILLE	NICEVILLE	1767,HOPF	15:00		15:00	SCCUT27	TD1	1	1.75	WC	MED	OCTS	94	15:20	15:38	DIA
STA-STANE	06-07-201	14656	1704734	Piotrowski	Freseniusn	NICEVILLE	NICEVILLE	1767,HOPF	15:00		15:00	NCCUT6	TD1	1	1.75	WC	MED	OCTS	97	14:06	14:19	DIA
DEM-DEM	06-08-201	14777	1695569	Rausch,Ma	ManoratBl	NICEVILLE	FORTWALT	WhiteWils	13:15		13:15	NCCUT5	TD1	1	15	WC	MED	OCTS	79	13:10	13:40	GEN

DEM-DEM/	06-08-201	14777	1695570	Rausch,Ma	WhiteWils	FORTWALT	NICEVILLE	ManoratBl	15:45	15:44	SCCUT25	TD1	1	15	WC	MED	OCTS	76	15:21	16:30	GEN
DEM-DEM/	06-05-201	15046	1694712	Jakobson,F	ManoratBl	NICEVILLE	NICEVILLE	Enguidano	12:30	12:15	NCCUT16	TD1	1	8.32	WC	MED	OCTS	97	12:14	12:42	GEN
DEM-DEM/	06-05-201	15046	1694713	Jakobson,F	Enguidano	NICEVILLE	NICEVILLE	ManoratBl	14:45	14:30	SCCUT18	TD1	1	8.32	WC	MED	OCTS	96	13:45	14:28	GEN
DEM-DEM/	06-19-201	15300	1696249	Tenzycki,P	4270,CALH	NICEVILLE	FORTWALT	FWBMCOu	10:30	10:01	SCCUT29	TD1	1	14.66	XW	MED	OCTS	98	10:14	10:53	GEN
DEM-DEM/	06-05-201	15300	1696250	Tenzycki,P	4270,CALH	NICEVILLE	FORTWALT	FWBMCOu	9:15	9:33	TCCUT1	TD1	1	14.66	XW	MED	OCTS	94	9:13	9:50	GEN
DEM-DEM/	06-19-201	15300	1701786	Tenzycki,P	FWBMCOu	FORTWALT	NICEVILLE	4270,CALH	12:45	12:00	SCCUT26	TD1	1	14.66	XW	MED	OCTS	96	12:05	12:45	GEN
DEM-DEM/	06-05-201	15300	1701787	Tenzycki,P	FWBMCOu	FORTWALT	NICEVILLE	4270,CALH	11:45	11:46	SCCUT18	TD1	1	14.66	XW	MED	OCTS	96	12:20	13:00	GEN
DEM-DEM/	06-02-201	15301	1694776	Powell,Shir	CVCrestvie	CRESTVIEW	CRESTVIEW	CVSacredH	8:45	8:37	NCCUT4	TD1	1	3.14	WC	MED	OCTS	64	8:30	8:50	GEN
DEM-DEM/	06-02-201	15301	1694777	Powell,Shir	CVSacredH	CRESTVIEW	CRESTVIEW	CVCrestvie	10:45	12:23	NCCUT17	TD1	1	3.14	WC	MED	OCTS	34	11:52	12:10	GEN
DEM-DEM/	06-21-201	15318	1702816	Alonso,Mir	405,BEARR	FORTWALT	FORTWALT	FtWaltonB	7:15	7:22	sccut3	TD1	1	3.63	WC	SCP	OCTS	96	7:40	8:00	GEN
DEM-DEM/	06-21-201	15318	1702817	Alonso,Mir	FtWaltonB	FORTWALT	FORTWALT	405,BEARR	9:45	9:49	SCCUT13	TD1	1	3.63	WC	SCP	OCTS	4	10:24	10:44	GEN
MAC-MOT/	06-29-201	15821	1695591	Watkins,D	312,PELHA	FORTWALT	FORTWALT	315,SIKESC	16:55	16:55	SCCUT17	TD1	2	1.21	AM	DC	OCTS	96	16:43	17:10	GEN
MAC-MOT/	06-22-201	15821	1695923	Watkins,D	312,PELHA	FORTWALT	FORTWALT	315,SIKESC	16:55	16:55	SCCUT24	TD1	2	1.21	AM	DC	OCTS	44	16:46	17:01	GEN
MAC-MOT/	06-09-201	15821	1698118	Watkins,D	312,PELHA	FORTWALT	FORTWALT	315,SIKESC	15:21	15:46	SCCUT27	TD1	2	1.21	AM	DC	OCTS	31	15:13	15:25	GEN
MAC-MOT/	06-16-201	15821	1698610	Watkins,D	312,PELHA	FORTWALT	FORTWALT	315,SIKESC	15:22	15:22	SCCUT24	TD1	2	1.21	AM	DC	OCTS	4	15:18	15:30	GEN
MAC-MOT/	06-19-201	15821	1700662	Watkins,D	312,PELHA	FORTWALT	FORTWALT	315,SIKESC	16:55	16:55	NCCUT12	TD1	2	1.21	AM	DC	OCTS	32	16:44	16:56	GEN
MAC-MOT/	06-30-201	15821	1699935	Watkins,D	312,PELHA	FORTWALT	FORTWALT	315,SIKESC	15:21	15:21	NCCUT16	TD1	2	1.21	AM	DC	OCTS	34	15:15	15:26	GEN
MAC-MOT/	06-07-201	15821	1701431	Watkins,D	312,PELHA	FORTWALT	FORTWALT	315,SIKESC	16:55	17:01	SCCUT17	TD1	2	1.21	AM	DC	OCTS	41	16:50	17:00	GEN
MAC-MOT/	06-23-201	15821	1701981	Watkins,D	312,PELHA	FORTWALT	FORTWALT	315,SIKESC	15:21	15:21	SCCUT17	TD1	2	1.21	AM	DC	OCTS	61	15:13	15:23	GEN
MAC-MOT/	06-15-201	15821	1702608	Watkins,D	312,PELHA	FORTWALT	FORTWALT	315,SIKESC	16:55	16:55	SCCUT17	TD1	2	1.21	AM	DC	OCTS	60	16:47	16:52	GEN
MAC-MOT/	06-26-201	15821	1704261	Watkins,D	312,PELHA	FORTWALT	FORTWALT	315,SIKESC	16:55	18:04	SCCUT17	TD1	2	1.21	AM	DC	OCTS	61	17:00	17:05	GEN
MAC-MOT/	06-16-201	15821	1704724	Watkins,D	DynamicPa	FORTWALT	FORTWALT	312,PELHA	15:00	15:06	SCCUT24	TD1	1	1.35	AM	DC	OCTS	4	15:00	15:18	GEN
MAC-MOT/	06-05-201	15893	1695606	Dawson,M	40,WINDH	FORTWALT	FORTWALT	ChildCareN	6:00	6:00	SCCUT91	TD1	1	1.24	AM	DC	OCTS	33	5:55	6:09	GEN
MAC-MOT/	06-01-201	15893	1695607	Dawson,M	40,WINDH	FORTWALT	FORTWALT	ChildCareN	16:45	16:46	NCCUT6	TD1	1	1.24	AM	DC	OCTS	6	16:35	16:44	GEN
MAC-MOT/	06-16-201	15893	1698858	Dawson,M	40,WINDH	FORTWALT	FORTWALT	ChildCareN	16:00	16:00	SCCUT28	TD1	1	1.24	AM	DC	OCTS	41	16:05	16:13	GEN
MAC-MOT/	06-05-201	15893	1695537	Dawson,M	ChildCareN	FORTWALT	FORTWALT	40,WINDH	8:32	8:36	SCCUT91	TD1	2	1.24	AM	DC	OCTS	33	8:38	8:54	GEN
MAC-MOT/	06-06-201	15893	1695558	Dawson,M	ChildCareN	FORTWALT	FORTWALT	40,WINDH	8:32	13:37	SCCUT23	TD1	2	1.24	AM	DC	OCTS	73	8:59	9:10	GEN
MAC-MOT/	06-05-201	15893	1695483	Dawson,M	40,WINDH	FORTWALT	FORTWALT	ChildCareN	16:00	16:09	SCCUT24	TD1	1	1.24	AM	DC	OCTS	94	16:23	16:32	GEN
MAC-MOT/	06-01-201	15893	1695527	Dawson,M	ChildCareN	FORTWALT	FORTWALT	40,WINDH	7:00	11:02	SCCUT21	TD1	1	1.24	AM	DC	OCTS	44	10:29	10:37	GEN
MAC-MOT/	06-20-201	15893	1695559	Dawson,M	ChildCareN	FORTWALT	FORTWALT	40,WINDH	8:44	8:44	SCCUT21	TD1	1	1.24	AM	DC	OCTS	61	8:34	8:48	GEN
MAC-MOT/	06-30-201	15893	1695560	Dawson,M	ChildCareN	FORTWALT	FORTWALT	40,WINDH	8:37	8:37	SCCUT15	TD1	1	1.24	AM	DC	OCTS	8	8:44	8:54	GEN
MAC-MOT/	06-28-201	15893	1695562	Dawson,M	ChildCareN	FORTWALT	FORTWALT	40,WINDH	8:37	8:37	sccut3	TD1	1	1.24	AM	DC	OCTS	75	8:35	8:45	GEN
MAC-MOT/	06-22-201	15893	1696077	Dawson,M	ChildCareN	FORTWALT	FORTWALT	40,WINDH	8:44	8:44	SCCUT91	TD1	1	1.24	AM	DC	OCTS	33	8:20	8:26	GEN
MAC-MOT/	06-16-201	15893	1696080	Dawson,M	ChildCareN	FORTWALT	FORTWALT	40,WINDH	8:44	8:44	SCCUT91	TD1	1	1.24	AM	DC	OCTS	33	8:30	8:35	GEN
MAC-MOT/	06-29-201	15893	1696789	Dawson,M	ChildCareN	FORTWALT	FORTWALT	40,WINDH	8:37	9:29	SCCUT91	TD1	1	1.24	AM	DC	OCTS	33	8:37	8:42	GEN
MAC-MOT/	06-19-201	15893	1696792	Dawson,M	ChildCareN	FORTWALT	FORTWALT	40,WINDH	8:44	8:44	SCCUT16	TD1	1	1.24	AM	DC	OCTS	31	8:23	8:26	GEN
MAC-MOT/	06-14-201	15893	1697360	Dawson,M	Children'sC	FORTWALT	FORTWALT	ChildCareN	16:17	16:18	SCCUT24	TD1	2	1.35	AM	DC	OCTS	33	16:00	16:16	GEN
MAC-MOT/	06-12-201	15893	1697363	Dawson,M	ChildCareN	FORTWALT	FORTWALT	Children'sC	8:32	8:32	SCCUT29	TD1	2	1.35	AM	DC	OCTS	96	8:27	8:37	GEN
MAC-MOT/	06-22-201	15893	1697799	Dawson,M	Children'sC	FORTWALT	FORTWALT	ChildCareN	16:17	16:20	NCCUT12	TD1	2	1.35	AM	DC	OCTS	34	16:03	16:10	GEN
DEM-DEM/	06-01-201	15893	1697802	Dawson,M	Children'sC	FORTWALT	FORTWALT	ChildCareN	10:47	10:53	SCCUT21	TD1	2	1.35	AM	DC	OCTS	44	10:20	10:26	GEN
MAC-MOT/	06-28-201	15893	1698761	Dawson,M	Children'sC	FORTWALT	FORTWALT	ChildCareN	8:27	8:27	sccut3	TD1	2	1.35	AM	DC	OCTS	75	8:25	8:30	GEN
MAC-MOT/	06-20-201	15893	1698762	Dawson,M	Children'sC	FORTWALT	FORTWALT	ChildCareN	16:17	16:42	SCCUT17	TD1	2	1.35	AM	DC	OCTS	87	16:08	16:13	GEN
MAC-MOT/	06-20-201	15893	1700088	Dawson,M	Children'sC	FORTWALT	FORTWALT	ChildCareN	8:32	8:33	SCCUT21	TD1	2	1.35	AM	EMP	OCTS	61	8:29	8:33	GEN
MAC-MOT/	06-22-201	15893	1700089	Dawson,M	Children'sC	FORTWALT	FORTWALT	ChildCareN	8:32	8:32	SCCUT91	TD1	2	1.35	AM	EMP	OCTS	33	8:15	8:19	GEN
MAC-MOT/	06-12-201	15893	1702987	Dawson,M	Children'sC	FORTWALT	FORTWALT	ChildCareN	16:17	18:30	SCCUT27	TD1	2	1.35	AM	DC	OCTS	94	16:12	16:14	GEN
MAC-MOT/	06-13-201	15893	1703130	Dawson,M	ChildCareN	FORTWALT	FORTWALT	Children'sC	8:32	8:32	SCCUT91	TD1	2	1.35	AM	DC	OCTS	33	8:27	8:28	GEN
MAC-MOT/	06-09-201	15893	1703140	Dawson,M	Children'sC	FORTWALT	FORTWALT	ChildCareN	16:17	16:59	SCCUT27	TD1	2	1.35	AM	DC	OCTS	31	16:30	16:40	GEN
MAC-MOT/	06-09-201	15893	1703131	Dawson,M	ChildCareN	FORTWALT	FORTWALT	Children'sC	8:32	8:43	SCCUT91	TD1	2	1.35	AM	DC	OCTS	33	8:45	8:50	GEN
MAC-MOT/	06-02-201	15893	1702989	Dawson,M	Children'sC	FORTWALT	FORTWALT	ChildCareN	16:17	17:00	SCCUT27	TD1	2	1.35	AM	DC	OCTS	94	16:29	16:34	GEN
MAC-MOT/	06-30-201	15893	1703132	Dawson,M	Children'sC	FORTWALT	FORTWALT	ChildCareN	8:27	8:27	SCCUT15	TD1	2	1.35	AM	DC	OCTS	8	8:41	8:43	GEN
MAC-MOT/	06-14-201	15893	1703142	Dawson,M	ChildCareN	FORTWALT	FORTWALT	Children'sC	8:32	9:14	SCCUT10	TD1	2	1.35	AM	DC	OCTS	47	8:45	8:46	GEN
MAC-MOT/	06-13-201	15893	1706157	Dawson,M	Children'sC	FORTWALT	FORTWALT	ChildCareN	16:17	16:18	SCCUT24	TD1	2	1.35	AM	DC	OCTS	43	16:17	16:27	GEN
MAC-MOT/	06-29-201	15893	1706160	Dawson,M	Children'sC	FORTWALT	FORTWALT	ChildCareN	8:27	9:21	SCCUT91	TD1	2	1.35	AM	DC	OCTS	33	8:26	8:35	GEN
MAC-MOT/	06-02-201	15893	1706158	Dawson,M	ChildCareN	FORTWALT	FORTWALT	Children'sC	8:32	8:32	SCCUT15	TD1	2	1.35	AM	DC	OCTS	61	8:36	8:42	GEN
MAC-MOT/	06-21-201	15893	1706161	Dawson,M	714,NAVYS	FORTWALT	FORTWALT	ChildCareN	16:17	16:17	SCCUT91	TD1	2	2.25	AM	DC	OCTS	33	7:59	8:18	GEN
MAC-MOT/	06-08-201	15893	1706159	Dawson,M	ChildCareN	FORTWALT	FORTWALT	714,NAVYS	8:32	17:35	SCCUT27	TD1	2	2.25	AM	DC	OCTS	43	17:24	17:36	GEN
MAC-MOT/	06-19-201	15893	1706162	Dawson,M	40,WINDH	FORTWALT	FORTWALT	ChildCareN	16:00	16:10	SCCUT27	TD1	1	1.24	AM	DC	OCTS	94	16:11	16:17	GEN
STA-STAN/	06-02-201	15903	1694435	Nelson,Elm	Westwood	FORTWALT	FORTWALT	Fresenius/	6:45	6:45	sccut3	TD1	1	0.18	XA	MED	OCTS	87	6:45	7:00	DIA
STA-STAN/	06-02-201	15903	1694441	Nelson,Elm	Fresenius/	FORTWALT	FORTWALT	Westwood	11:20	11:24	NCCUT2	TD1	1	0.18	XA	MED	OCTS	63	11:14	11:27	DIA
STA-STAN/	06-26-201	15903	1696979	Nelson,Elm	214,ELAINI	FORTWALT	FORTWALT	Fresenius/	6:45	7:05	SCCUT4	TD1	1	3.01	XA	MED	OCTS	96	7:00	7:34	DIA
STA-STAN/	06-21-201	15903	1696985	Nelson,Elm	214,ELAINI	FORTWALT	FORTWALT	Fresenius/	6:45	6:55	SCCUT4	TD1	1	3.01	XA	MED	OCTS	95	6:59	7:32	DIA
STA-STAN/	06-28-201	15903	1697640	Nelson,Elm	214,ELAINI	FORTWALT	FORTWALT	Fresenius/	6:45	7:01	sccut3	TD1	1	3.01	XA	MED	OCTS	75	6:55	7:27	DIA
STA-STAN/	06-16-201	15903	1697692	Nelson,Elm	214,ELAINI	FORTWALT	FORTWALT	Fresenius/	6:45	6:45	NCCUT9	TD1	1	3.01	XA	MED	OCTS	62	6:25	6:48	DIA
STA-STAN/	06-23-201	15903	1698602	Nelson,Elm	214,ELAINI	FORTWALT	FORTWALT	Fresenius/	6:45	17:55	SCCUT26	TD1	1	3.01	XA	MED	OCTS	71	6:30	6:53	DIA
STA-STAN/	06-12-201	15903	1698659	Nelson,Elm	214,ELAINI	FORTWALT	FORTWALT	Fresenius/	6:45	6:45	NCCUT14	TD1	1	3.01	XA	MED	OCTS	72	6:40	7:02	DIA
STA-STAN/	06-19-201	15903	1699924	Nelson,Elm	214,ELAINI	FORTWALT	FORTWALT	Fresenius/	6:45	7:33	SCCUT23	TD1	1	3.01	XA	MED	OCTS	60	7:21	7:41	DIA
STA-STAN/	06-14-201	15903	1699979	Nelson,Elm	214,ELAINI	FORTWALT	FORTWALT	Fresenius/	6:45	7:05	SCCUT16	TD1	1	3.01	XA	MED	OCTS	31	6:56	7:10	DIA
STA-STAN/	06-30-201	15903	1700946	Nelson,Elm	214,ELAINI	FORTWALT	FORTWALT	Fresenius/	6:45	7:38	sccut3	TD1	1	3.01	XA	MED	OCTS	95	8:05	8:46	DIA
STA-STAN/	06-23-201	15903	1700998	Nelson,Elm	Fresenius/	FORTWALT	FORTWALT	214,ELAINI	11:20	12:06	SCCUT27	TD1	1	3.01	XA	MED	OCTS	94	11:42	13:06	DIA
STA-STAN/	06-21-201	15903	1701973	Nelson,Elm	Fresenius/	FORTWALT	FORTWALT	214,ELAINI	11:20	11:31	SCCUT18	TD1	1	3.01	XA	MED	OCTS	73	11:18	12:10	DIA
STA-STAN/	06-19-201	15903	1702032	Nelson,Elm	Fresenius/	FORTWALT	FORTWALT	214,ELAINI	11:20	11:20	SCCUT17	TD1	1	3.01	XA	MED	OCTS	76	11:09	11:45	DIA
STA-STAN/	06-16-201	15903	1702597	Nelson,Elm	Fresenius/	FORTWALT	FORTWALT	214,ELAINI	11:20	11:34	SCCUT18	TD1	1	3.01	XA	MED	OCTS	44	11:33	12:00	DIA
STA-STAN/	06-30-201	15903	1702654	Nelson,Elm	Fresenius/	FORTWALT	FORTWALT	214,ELAINI	12:15	12:15	SCCUT91	TD1	1	3.01	XA	MED	OCTS	33	12:09	12:33	DIA
STA-STAN/	06-14-201	15903	1703739	Nelson,Elm	Fresenius/	FORTWALT	FORTWALT	214,ELAINI	11:20	13:19	SCCUT7	TD1	1	3.01	XA	MED	OCTS	94	12:12	12:33	DIA
STA-STAN/	06-12-201	15903	1703793	Nelson,Elm	Fresenius/	FORTWALT	FORTWALT	214,ELAINI	11:20	11:56	NCCUT6	TD1	1	3.01	XA	MED	OCTS	97	11:44	12:04	DIA
STA-STAN/	06-28-201	15903	1704716	Nelson,Elm	Fresenius/	FORTWALT	FORTWALT	214,ELAINI	11:20	12:23	SCCUT10	TD1	1	3.01	XA	MED	OCTS	41	11:35	11:55	DIA
STA-STAN/	06-26-201	15903	1704775	Nelson,Elm	Fresenius/	FORTWALT	FORTWALT	214,ELAINI	11:20	11:20	SCCUT26	TD1	1	3.01	XA	MED	OCTS	71	11:15	11:32	DIA
STA-STAN/	06-29-201	15970	1693149	Mitchell,Rc	100,CALHC	DESTIN	SANDESTIN	SanDestinF	5:30	5:33	SCCUT21	TD1	1	13.75	WC	MED	OCTS	4	5:31	6:12	DIA
STA-STAN/	06-01-201	15970	1693155	Mitchell,Rc	100,CALHC	DESTIN	SANDESTIN	SanDestinF	5:00	5:00	SCCUT29	TD1	1	13.75	WC	MED	OCTS	83	5:00	5:34	DIA
STA-STAN/	06-29-201	15970	1704349	Mitchell,Rc	SanDestinF	SANDESTIN	DESTIN	100,CALHC	10:30	10:35	SCCUT23	TD1	1	13.75	WC	MED	OCTS	60	10:45	11:27	DIA
STA-STAN/	06-01-201	15970	1706640	Mitchell,Rc	SanDestinF	SANDESTIN	DESTIN	100,CALHC	10:30	10:34	SCCUT27	TD1	1	13.75	WC	MED	OCTS	75	10:40	11:09	DIA
DEM-DEM/	06-23-201	16044	1702313	Werner,Te	928,MARV	FORTWALT	FORTWALT	WhiteWils	12:45	12:58	SCCUT11	TD1	1	0.3	AM	MED	OCTS	73	12:41	12:50	GEN
DEM-DEM/	06-28-201	16099	1697087	Moffatt,To	84,EDBRO\	FORTWALT	FORTWALT	Vocational	8:15	8:04	sccut3	TD1	1	0.5	AM	MED	OCTS	75	8:09	8:14	GEN
DEM-DEM/	06-29-201	16099	1697088	Moffatt,To	84,EDBRO\	FORTWALT	FORTWALT	Publix(Par	13:56	13:56	SCCUT21	TD1	1	1.37	AM	SHP	OCTS	4	13:51	14:09	GEN
DEM-DEM/	06-29-201	16099	1703930	Moffatt,To	Publix(Par	FORTWALT	FORTWALT	84,EDBRO\	16:15	16:46	SCCUT7	TD1	1	1.37	AM	SHP	OCTS	89	16:35	16:46	GEN
DEM-DEM/	06-06-201	16099	1706770	Moffatt,To	84,EDBRO\	FORTWALT	FORTWALT	Wal-Mart(I	9:15	9:28	SCCUT25	TD1	1	3.45	AM	SHP	OCTS	95	9:18	9:46	GEN
DEM-DEM/	06-06-201	16099	1706771	Moffatt,To	Wal-Mart(I	FORTWALT	FORTWALT	84,EDBRO\	12:15	12:06	SCCUT16	TD1	1	3.45	AM	SHP	OCTS	31	11:55	12:10	GEN
STA-STAN/	06-13-201	16124	1692953	Whalen,Jol	1120,QUAI	DESTIN	SANDESTIN	SanDestinF	5:00	5:15	SCCUT13	TD1	1	10.8	WC	MED	OCTS	73	5:02	5:33	DIA
STA-STAN/	06-06-201	16124	1692954	Whalen,Jol	1120,QUAI	DESTIN	SANDESTIN	SanDestinF	5:00	5:00	SCCUT21	TD1	1	10.8	WC	MED	OCTS	60	4:56	5:25	DIA
STA-STAN/	06-15-201	16124	1693832	Whalen,Jol	1120,QUAI	DESTIN	SANDESTIN	SanDestinF	5:00	5:16	SCCUT13	TD1	1	10.8	WC	MED	OCTS	4	5:08	5:36	DIA
STA-STAN/	06-17-201	16124	1693833	Whalen,Jol	1120,QUAI	DESTIN	SANDESTIN	SanDestinF	5:00	5:15	TCCUT1	TD1	1	10.8	WC	MED	OCTS	75	5:15	5:40	DIA
STA-STAN/	06-27-201	16124	1694307	Whalen,Jol	1120,QUAI	DESTIN	SANDESTIN	SanDestinF	5:00	5:14	SCCUT21	TD1	1	10.8	WC	MED	OCTS	4	5:19	5:44	DIA
STA-STAN/	06-20-201	16124	1694308	Whalen,Jol	1120,QUAI	DESTIN	SANDESTIN	SanDestinF	5:00	5:01	SCCUT11	TD1	1	10.8	WC	MED	OCTS	87	5:02	5:24	DIA
STA-STAN/	06-01-201	16124	1695459	Whalen,Jol	1120,QUAI	DESTIN	SANDESTIN	SanDestinF	5:00	5:13	SCCUT29	TD1	1	10.8	WC	MED	OCTS	83	5:13	5:34	DIA
STA-STAN/	06-03-201	16124	1695460	Whalen,Jol	1120,QUAI	DESTIN	SANDESTIN	SanDestinF	5:00	5:00	TCCUT1	TD1	1	10.8	WC	MED	OCTS	4	5:25	5:45	DIA
STA-STAN/	06-08-201	16124	1696545	Whalen,Jol	1120,QUAI	DESTIN	SANDESTIN	SanDestinF	5:00	5:00	SCCUT13	TD1	1	10.8	WC	MED	OCTS	4	4:55	5:15	DIA
STA-STAN/	06-29-201	16124	1696546	Whalen,Jol	1120,QUAI	DESTIN	SANDESTIN	SanDestinF	5:00	5:00	SCCUT15	TD1	1	10.8	WC	MED	OCTS	8	5:02	5:22	DIA
STA-STAN/	06-24-201	16124	1697354	Whalen,Jol	1120,QUAI	DESTIN	SANDESTIN	SanDestinF	5:00	5:15	SCCUT92	TD1	1	10.8	WC	MED	OCTS	87	5:16	5:36	DIA
STA-STAN/	06-22-201	16124	1697355	Whalen,Jol	1120,QUAI	DESTIN	SANDESTIN	SanDestinF	5:00	5:13	SCCUT13	TD1	1	10.8	WC	MED	OCTS	4	5:05	5:24	DIA
STA-STAN/	06-27-201	16124	1698239	Whalen,Jol	SanDestinF	SANDESTIN	DESTIN	1120,QUAI	10:30	10:39	TCCUT1	TD1	1	10.8	WC	MED	OCTS	75	10:50	12:00	DIA
STA-STAN/	06-10-201	16124	1698240	Whalen,Jol	1120,QUAI	DESTIN	SANDESTIN	SanDestinF	5:00	5:15	SCCUT4	TD1	1	10.8	WC	MED	OCTS	8	5:15	6:00	DIA
STA-STAN/	06-22-201	16124	1699237	Whalen,Jol	SanDestinF	SANDESTIN	DESTIN	1120,QUAI	10:30	10:38	SCCUT27	TD1	1	10.8	WC	MED	OCTS	89	11:01	11:44	DIA
STA-STAN/	06-13-201	16124	1699238	Whalen,Jol	SanDestinF	SANDESTIN	DESTIN	1120,QUAI	10:30	10:35	SCCUT7	TD1	1	10.8	WC	MED	OCTS	94	10:53	11:34	DIA
STA-STAN/	06-06-201	16124	1700625	Whalen,Jol	SanDestinF	SANDESTIN	DESTIN	1120,QUAI	10:30	10:45	SCCUT22	TD1	1	10.8	WC	MED	OCTS	71	10:31	11:10	DIA
STA-STAN/	06-20-201	16124	1700626	Whalen,Jol	SanDestinF	SANDESTIN	DESTIN	1120,QUAI	10:30	10:30	SCCUT13	TD1	1	10.8	WC	MED	OCTS	4	10:19	10:53	DIA

STA-STANI	06-17-201	16124	1701550	Whalen,Jol	SanDestinF	SANDESTIN	DESTIN	1120,QUAI	10:30	10:57	TCCUT1	TD1	1	10.8	WC	MED	OCTS	75	10:45	11:18	DIA
STA-STANI	06-24-201	16124	1701551	Whalen,Jol	SanDestinF	SANDESTIN	DESTIN	1120,QUAI	10:30	10:45	NCCUT17	TD1	1	10.8	WC	MED	OCTS	81	10:51	11:24	DIA
STA-STANI	06-29-201	16124	1702517	Whalen,Jol	SanDestinF	SANDESTIN	DESTIN	1120,QUAI	10:30	10:30	SCCUT23	TD1	1	10.8	WC	MED	OCTS	60	10:45	11:18	DIA
STA-STANI	06-10-201	16124	1702518	Whalen,Jol	SanDestinF	SANDESTIN	DESTIN	1120,QUAI	10:30	10:45	SCCUT11	TD1	1	10.8	WC	MED	OCTS	4	10:24	10:56	DIA
STA-STANI	06-15-201	16124	1703415	Whalen,Jol	SanDestinF	SANDESTIN	DESTIN	1120,QUAI	10:30	10:30	SCCUT13	TD1	1	10.8	WC	MED	OCTS	4	10:10	10:41	DIA
STA-STANI	06-01-201	16124	1703416	Whalen,Jol	SanDestinF	SANDESTIN	DESTIN	1120,QUAI	10:30	10:30	SCCUT25	TD1	1	10.8	WC	MED	OCTS	9	10:35	11:06	DIA
STA-STANI	06-03-201	16124	1704377	Whalen,Jol	SanDestinF	SANDESTIN	DESTIN	1120,QUAI	10:30	10:45	TCCUT1	TD1	1	10.8	WC	MED	OCTS	4	10:10	10:40	DIA
STA-STANI	06-08-201	16124	1704378	Whalen,Jol	SanDestinF	SANDESTIN	DESTIN	1120,QUAI	10:30	10:30	SCCUT23	TD1	1	10.8	WC	MED	OCTS	94	10:30	10:45	DIA
DEM-DEM	06-22-201	16238	1701777	Moore,Vict	507,UNION	FORTWALT	FORTWALT	Westwood	6:15	6:40	SCCUT10	TD1	1	0.82	AM	EMP	OCTS	41	6:32	6:40	GEN
STA-STANI	06-07-201	16252	1693273	Bauchwitz,	406,SHERR	FORTWALT	FORTWALT	Horizon's(F	7:30	7:43	SCCUT26	TD1	1	3.02	WC	EMP	OCTS	87	7:21	8:14	GEN
STA-STANI	06-26-201	16252	1693274	Bauchwitz,	406,SHERR	FORTWALT	FORTWALT	Horizon's(F	7:30	7:31	NCCUT9	TD1	1	3.02	WC	EMP	OCTS	62	7:30	8:17	GEN
STA-STANI	06-28-201	16252	1693923	Bauchwitz,	406,SHERR	FORTWALT	FORTWALT	Horizon's(F	7:30	7:35	SCCUT15	TD1	1	3.02	WC	EMP	OCTS	8	7:25	8:00	GEN
STA-STANI	06-02-201	16252	1693924	Bauchwitz,	406,SHERR	FORTWALT	FORTWALT	Horizon's(F	7:30	7:30	SCCUT25	TD1	1	3.02	WC	EMP	OCTS	73	7:36	8:09	GEN
STA-STANI	06-12-201	16252	1694870	Bauchwitz,	406,SHERR	FORTWALT	FORTWALT	Horizon's(F	7:30	7:30	SCCUT23	TD1	1	3.02	WC	EMP	OCTS	87	7:10	7:42	GEN
STA-STANI	06-09-201	16252	1694871	Bauchwitz,	406,SHERR	FORTWALT	FORTWALT	Horizon's(F	7:30	7:42	NCCUT9	TD1	1	3.02	WC	EMP	OCTS	62	7:32	7:56	GEN
STA-STANI	06-16-201	16252	1695930	Bauchwitz,	406,SHERR	FORTWALT	FORTWALT	Horizon's(F	7:30	7:15	SCCUT23	TD1	1	3.02	WC	EMP	OCTS	60	7:11	7:32	GEN
STA-STANI	06-30-201	16252	1695931	Bauchwitz,	406,SHERR	FORTWALT	FORTWALT	Horizon's(F	7:30	8:04	SCCUT26	TD1	1	3.02	WC	EMP	OCTS	71	7:51	8:11	GEN
STA-STANI	06-05-201	16252	1696642	Bauchwitz,	406,SHERR	FORTWALT	FORTWALT	Horizon's(F	7:30	7:30	SCCUT25	TD1	1	3.02	WC	EMP	OCTS	95	7:28	7:45	GEN
STA-STANI	06-19-201	16252	1696643	Bauchwitz,	406,SHERR	FORTWALT	FORTWALT	Horizon's(F	7:30	7:28	SCCUT16	TD1	1	3.02	WC	EMP	OCTS	31	7:35	7:50	GEN
STA-STANI	06-14-201	16252	1697660	Bauchwitz,	406,SHERR	FORTWALT	FORTWALT	Horizon's(F	7:30	8:15	SCCUT27	TD1	1	3.02	WC	EMP	OCTS	95	8:24	8:51	GEN
STA-STANI	06-19-201	16252	1698617	Bauchwitz,	Horizon's(F	FORTWALT	FORTWALT	406,SHERR	17:00	17:00	SCCUT27	TD1	1	3.02	WC	EMP	OCTS	94	16:50	17:43	GEN
STA-STANI	06-09-201	16252	1698618	Bauchwitz,	Horizon's(F	FORTWALT	FORTWALT	406,SHERR	17:00	18:19	NCCUT6	TD1	1	3.02	WC	EMP	OCTS	97	17:06	17:49	GEN
STA-STANI	06-16-201	16252	1699944	Bauchwitz,	Horizon's(F	FORTWALT	FORTWALT	406,SHERR	17:00	17:00	NCCUT6	TD1	1	3.02	WC	EMP	OCTS	97	16:50	17:32	GEN
STA-STANI	06-07-201	16252	1699945	Bauchwitz,	Horizon's(F	FORTWALT	FORTWALT	406,SHERR	17:00	18:14	NCCUT6	TD1	1	3.02	WC	EMP	OCTS	97	17:10	17:48	GEN
STA-STANI	06-05-201	16252	1702617	Bauchwitz,	Horizon's(F	FORTWALT	FORTWALT	406,SHERR	17:00	17:00	SCCUT24	TD1	1	3.02	WC	EMP	OCTS	94	17:13	17:31	GEN
STA-STANI	06-28-201	16252	1703759	Bauchwitz,	Horizon's(F	FORTWALT	FORTWALT	406,SHERR	17:00	18:35	SCCUT27	TD1	1	3.02	WC	EMP	OCTS	94	17:56	18:14	GEN
STA-STANI	06-12-201	16252	1703760	Bauchwitz,	Horizon's(F	FORTWALT	FORTWALT	406,SHERR	17:00	18:49	SCCUT27	TD1	1	3.02	WC	EMP	OCTS	94	17:13	17:30	GEN
STA-STANI	06-02-201	16252	1704731	Bauchwitz,	Horizon's(F	FORTWALT	FORTWALT	406,SHERR	17:00	17:01	SCCUT7	TD1	1	3.02	WC	EMP	OCTS	8	17:02	17:19	GEN
DEM-DEM	06-12-201	16466	1693545	Williams,C	202,ELAINI	FORTWALT	FORTWALT	FWBMCPh	13:30	13:15	SCCUT13	TD1	1	2.93	WC	MED	OCTS	4	13:10	14:00	GEN
DEM-DEM	06-23-201	16466	1693546	Williams,C	202,ELAINI	FORTWALT	FORTWALT	FWBMCPh	13:15	13:28	SCCUT15	TD1	1	2.93	WC	MED	OCTS	8	13:11	13:59	GEN
DEM-DEM	06-01-201	16466	1693547	Williams,C	202,ELAINI	FORTWALT	FORTWALT	FWBMCPh	11:45	11:51	NCCUT8	TD1	1	2.93	WC	MED	OCTS	82	11:40	12:20	GEN
DEM-DEM	06-26-201	16466	1693548	Williams,C	202,ELAINI	FORTWALT	FORTWALT	FWBMCPh	13:30	13:54	SCCUT21	TD1	1	2.93	WC	MED	OCTS	4	13:19	13:55	GEN
DEM-DEM	06-05-201	16466	1695733	Williams,C	202,ELAINI	FORTWALT	FORTWALT	FWBMCPh	13:30	13:30	SCCUT26	TD1	1	2.93	WC	MED	OCTS	60	13:25	13:57	GEN
DEM-DEM	06-21-201	16466	1695735	Williams,C	202,ELAINI	FORTWALT	FORTWALT	FWBMCPh	13:15	13:15	NCCUT8	TD1	1	2.93	WC	MED	OCTS	81	13:09	13:39	GEN
DEM-DEM	06-07-201	16466	1695734	Williams,C	202,ELAINI	FORTWALT	FORTWALT	FWBMCPh	13:30	13:39	SCCUT22	TD1	1	2.93	WC	MED	OCTS	95	13:25	13:54	GEN
DEM-DEM	06-19-201	16466	1695736	Williams,C	202,ELAINI	FORTWALT	FORTWALT	FWBMCPh	13:15	13:25	SCCUT11	TD1	1	2.93	WC	MED	OCTS	87	13:26	13:52	GEN
DEM-DEM	06-09-201	16466	1696298	Williams,C	202,ELAINI	FORTWALT	FORTWALT	FWBMCPh	13:30	13:30	SCCUT26	TD1	1	2.93	WC	MED	OCTS	94	13:11	13:37	GEN
DEM-DEM	06-28-201	16466	1696299	Williams,C	202,ELAINI	FORTWALT	FORTWALT	FWBMCPh	13:44	13:15	SCCUT4	TD1	1	2.93	WC	MED	OCTS	96	13:15	13:40	GEN
DEM-DEM	06-14-201	16466	1698852	Williams,C	202,ELAINI	FORTWALT	FORTWALT	FWBMCPh	13:43	15:34	SCCUT4	TD1	1	2.93	WC	MED	OCTS	96	13:45	14:08	GEN
DEM-DEM	06-05-201	16466	1698855	Williams,C	FWBMCPh	FORTWALT	FORTWALT	202,ELAINI	15:15	15:53	NCCUT15	TD1	1	2.93	WC	MED	OCTS	70	15:40	16:36	GEN
DEM-DEM	06-21-201	16466	1698853	Williams,C	FWBMCPh	FORTWALT	FORTWALT	202,ELAINI	15:00	15:00	NCCUT15	TD1	1	2.93	WC	MED	OCTS	70	15:45	16:29	GEN
DEM-DEM	06-23-201	16466	1698856	Williams,C	FWBMCPh	FORTWALT	FORTWALT	202,ELAINI	15:00	15:00	SCCUT15	TD1	1	2.93	WC	MED	OCTS	8	14:07	14:51	GEN
DEM-DEM	06-09-201	16466	1701276	Williams,C	FWBMCPh	FORTWALT	FORTWALT	202,ELAINI	15:15	15:00	SCCUT28	TD1	1	2.93	WC	MED	OCTS	60	14:51	15:27	GEN
DEM-DEM	06-01-201	16466	1701278	Williams,C	FWBMCPh	FORTWALT	FORTWALT	202,ELAINI	13:45	17:10	SCCUT4	TD1	1	2.93	WC	MED	OCTS	87	13:45	14:14	GEN
DEM-DEM	06-19-201	16466	1701277	Williams,C	FWBMCPh	FORTWALT	FORTWALT	202,ELAINI	15:00	15:10	NCCUT6	TD1	1	2.93	WC	MED	OCTS	97	15:09	15:38	GEN
DEM-DEM	06-12-201	16466	1701279	Williams,C	FWBMCPh	FORTWALT	FORTWALT	202,ELAINI	15:15	16:06	SCCUT24	TD1	1	2.93	WC	MED	OCTS	87	15:40	16:07	GEN
DEM-DEM	06-26-201	16466	1702320	Williams,C	FWBMCPh	FORTWALT	FORTWALT	202,ELAINI	15:15	15:25	SCCUT17	TD1	1	2.93	WC	MED	OCTS	61	15:00	15:23	GEN
DEM-DEM	06-28-201	16466	1702321	Williams,C	FWBMCPh	FORTWALT	FORTWALT	202,ELAINI	15:15	17:29	NCCUT16	TD1	1	2.93	WC	MED	OCTS	79	16:20	16:41	GEN
DEM-DEM	06-07-201	16466	1705023	Williams,C	FWBMCPh	FORTWALT	FORTWALT	202,ELAINI	15:15	15:39	SCCUT28	TD1	1	2.93	WC	MED	OCTS	4	16:11	16:30	GEN
DEM-DEM	06-14-201	16466	1705026	Williams,C	FWBMCPh	FORTWALT	FORTWALT	202,ELAINI	15:15	15:49	SCCUT21	TD1	1	2.93	WC	MED	OCTS	76	15:15	15:30	GEN
DEM-DEM	06-01-201	16466	1705024	Williams,C	202,ELAINI	FORTWALT	SHALIMAR	OkaloosaC	8:00	8:00	NCCUT17	TD1	1	3.25	WC	SCP	OCTS	70	7:59	8:41	GEN
DEM-DEM	06-01-201	16466	1705027	Williams,C	OkaloosaC	SHALIMAR	FORTWALT	202,ELAINI	10:00	10:15	SCCUT17	TD1	1	3.25	WC	SCP	OCTS	61	10:31	10:50	GEN
OUT-OUTC	06-20-201	16646	1702223	Williams,M	DestinHeal	DESTIN	GULFBREEZ	GulfBreeze	8:15	8:07	SCCUT23	TD1	1	43.07	XW	MED	OCTS	60	7:27	9:15	GEN
STA-STANI	06-21-201	16736	1694726	Gipson,Elij	FreseniusN	FORTWALT	FORTWALT	FtWaltonB	16:00	16:36	SCCUT7	TD1	1	0.21	XW	MED	OCTS	6	16:04	16:25	DIA
DEM-DEM	06-22-201	16736	1694727	Gipson,Elij	FtWaltonB	FORTWALT	FORTWALT	1100,CROS	19:30	19:30	SCCUT18	TD1	1	1.52	XW	MED	OCTS	61	19:30	19:58	GEN
DEM-DEM	06-01-201	16736	1693297	Gipson,Elij	1100,CROS	FORTWALT	FORTWALT	FWBMCPh	11:30	11:30	SCCUT3	TD1	1	1.71	XW	MED	OCTS	95	11:35	12:00	GEN
DEM-DEM	06-01-201	16736	1693298	Gipson,Elij	FWBMCPh	FORTWALT	FORTWALT	1100,CROS	13:15	13:15	NCCUT8	TD1	1	1.71	XW	MED	OCTS	82	13:34	13:42	GEN
STA-STANI	06-05-201	16736	1693945	Gipson,Elij	1100,CROS	FORTWALT	FORTWALT	FreseniusN	10:00	10:19	SCCUT21	TD1	1	1.73	XW	MED	OCTS	4	9:07	10:03	DIA
STA-STANI	06-28-201	16736	1696240	Gipson,Elij	1100,CROS	FORTWALT	FORTWALT	FreseniusN	10:00	10:03	SCCUT17	TD1	1	1.73	XW	MED	OCTS	95	9:55	10:20	DIA
STA-STANI	06-12-201	16736	1694888	Gipson,Elij	1100,CROS	FORTWALT	FORTWALT	FreseniusN	10:00	10:00	SCCUT13	TD1	1	1.73	XW	MED	OCTS	4	10:00	10:22	DIA
STA-STANI	06-07-201	16736	1696241	Gipson,Elij	1100,CROS	FORTWALT	FORTWALT	FreseniusN	10:00	10:07	SCCUT22	TD1	1	1.73	XW	MED	OCTS	95	10:00	10:20	DIA
STA-STANI	06-21-201	16736	1695955	Gipson,Elij	1100,CROS	FORTWALT	FORTWALT	FreseniusN	10:00	10:00	SCCUT4	TD1	1	1.73	XW	MED	OCTS	95	10:00	10:18	DIA
STA-STANI	06-19-201	16736	1696242	Gipson,Elij	1100,CROS	FORTWALT	FORTWALT	FreseniusN	10:00	10:00	SCCUT21	TD1	1	1.73	XW	MED	OCTS	61	10:01	10:17	DIA
STA-STANI	06-16-201	16736	1696663	Gipson,Elij	1100,CROS	FORTWALT	FORTWALT	FreseniusN	10:00	19:01	TCCUT1	TD1	1	1.73	XW	MED	OCTS	4	10:05	10:20	DIA
STA-STANI	06-26-201	16736	1697677	Gipson,Elij	1100,CROS	FORTWALT	FORTWALT	FreseniusN	10:00	10:09	SCCUT17	TD1	1	1.73	XW	MED	OCTS	61	10:11	10:15	DIA
STA-STANI	06-02-201	16736	1697678	Gipson,Elij	1100,CROS	FORTWALT	FORTWALT	FreseniusN	9:45	9:45	SCCUT15	TD1	1	1.73	XW	MED	OCTS	61	9:45	10:15	DIA
STA-STANI	06-09-201	16736	1700821	Gipson,Elij	1100,CROS	FORTWALT	FORTWALT	FreseniusN	10:00	10:00	sccut3	TD1	1	1.73	XW	MED	OCTS	95	10:00	10:30	DIA
STA-STANI	06-23-201	16736	1698641	Gipson,Elij	1100,CROS	FORTWALT	FORTWALT	FreseniusN	10:00	10:26	SCCUT4	TD1	1	1.73	XW	MED	OCTS	4	10:25	10:34	DIA
STA-STANI	06-19-201	16736	1698642	Gipson,Elij	FreseniusN	FORTWALT	FORTWALT	1100,CROS	16:00	16:00	SCCUT24	TD1	1	1.73	XW	MED	OCTS	95	16:11	17:00	DIA
STA-STANI	06-09-201	16736	1699965	Gipson,Elij	FreseniusN	FORTWALT	FORTWALT	1100,CROS	16:00	17:23	NCCUT6	TD1	1	1.73	XW	MED	OCTS	97	17:06	17:34	DIA
STA-STANI	06-05-201	16736	1699966	Gipson,Elij	FreseniusN	FORTWALT	FORTWALT	1100,CROS	16:00	17:18	SCCUT17	TD1	1	1.73	XW	MED	OCTS	73	17:12	17:37	DIA
STA-STANI	06-26-201	16736	1700983	Gipson,Elij	FreseniusN	FORTWALT	FORTWALT	1100,CROS	16:00	17:14	SHOOTER1	TD1	1	1.73	XW	MED	OCTS	6	17:19	17:44	DIA
STA-STANI	06-07-201	16736	1700984	Gipson,Elij	FreseniusN	FORTWALT	FORTWALT	1100,CROS	16:00	16:25	NCCUT6	TD1	1	1.73	XW	MED	OCTS	97	15:48	16:08	DIA
STA-STANI	06-16-201	16736	1707941	Gipson,Elij	FreseniusN	FORTWALT	FORTWALT	1100,CROS	16:00	16:48	SCCUT11	TD1	1	1.73	XW	MED	OCTS	61	16:40	17:00	DIA
STA-STANI	06-02-201	16736	1702014	Gipson,Elij	FreseniusN	FORTWALT	FORTWALT	1100,CROS	16:00	16:00	NCCUT6	TD1	1	1.73	XW	MED	OCTS	97	15:55	16:12	DIA
STA-STANI	06-23-201	16736	1702015	Gipson,Elij	FreseniusN	FORTWALT	FORTWALT	1100,CROS	16:00	16:00	NCCUT8	TD1	1	1.73	XW	MED	OCTS	81	16:10	16:18	DIA
STA-STANI	06-14-201	16736	1702640	Gipson,Elij	FreseniusN	FORTWALT	FORTWALT	1100,CROS	17:30	17:30	SCCUT27	TD1	1	1.73	XW	MED	OCTS	95	17:30	17:35	DIA
STA-STANI	06-28-201	16736	1702641	Gipson,Elij	FreseniusN	FORTWALT	FORTWALT	1871,HEAR	16:00	16:00	SCCUT24	TD1	1	1.84	XW	MED	OCTS	73	15:47	17:12	DIA
STA-STANI	06-30-201	16736	1703778	Gipson,Elij	FreseniusN	FORTWALT	FORTWALT	1871,HEAR	16:00	16:15	SCCUT24B	TD1	1	1.84	XW	MED	OCTS	95	16:48	17:00	DIA
STA-STANI	06-30-201	16736	1703779	Gipson,Elij	1871,HEAR	FORTWALT	FORTWALT	FreseniusN	10:00	10:05	SCCUT21	TD1	1	1.84	XW	MED	OCTS	4	10:15	10:25	DIA
DEM-DEM	06-29-201	16736	1705870	Gipson,Elij	1871,HEAR	FORTWALT	EGLINAFB	VAClinic(Eg	9:00	9:00	SCCUT23	TD1	1	5.91	XW	MED	OCTS	60	8:30	9:48	GEN
DEM-DEM	06-29-201	16736	1705871	Gipson,Elij	VAClinic(Eg	EGLINAFB	FORTWALT	1871,HEAR	11:00	11:00	SCCUT29	TD1	1	5.91	XW	MED	OCTS	98	11:24	12:02	GEN
STA-STANI	06-14-201	16736	1705875	Gipson,Elij	CVNorthOl	CRESTVIEW	FORTWALT	FreseniusN	11:00	12:23	NCCUT8	TD1	1	23.78	XW	MED	OCTS	81	13:15	13:55	DIA
LDO-LONG	06-14-201	16736	1705880	Gipson,Elij	1100,CROS	FORTWALT	CRESTVIEW	CVNorthOl	6:00	6:16	SCCUT13	TD1	1	24.46	XW	MED	OCTS	4	6:00	6:48	GEN
STA-STANI	06-17-201	16870	1692877	Biondo,Kar	156,ALDER	FORTWALT	FORTWALT	546,MARYI	6:45	6:49	SCCUT3	TD1	1	4.2	WC	EMP	OCTS	4	6:35	7:25	GEN
STA-STANI	06-09-201	16870	1692878	Biondo,Kar	156,ALDER	FORTWALT	FORTWALT	546,MARYI	6:45	6:50	SCCUT21	TD1	1	4.2	WC	EMP	OCTS	4	6:48	7:35	GEN
STA-STANI	06-29-201	16870	1693336	Biondo,Kar	156,ALDER	FORTWALT	FORTWALT	546,MARYI	6:45	6:32	SCCUT26	TD1	1	4.2	WC	EMP	OCTS	71	6:24	7:09	GEN
STA-STANI	06-01-201	16870	1693337	Biondo,Kar	156,ALDER	FORTWALT	FORTWALT	546,MARYI	6:45	9:47	SCCUT23	TD1	1	4.2	WC	EMP	OCTS	94	6:37	7:11	GEN
STA-STANI	06-20-201	16870	1693793	Biondo,Kar	156,ALDER	FORTWALT	FORTWALT	546,MARYI	6:45	6:45	SCCUT15	TD1	1	4.2	WC	EMP	OCTS	8	6:50	7:20	GEN
STA-STANI	06-15-201	16870	1693794	Biondo,Kar	156,ALDER	FORTWALT	FORTWALT	546,MARYI	6:45	17:44	SCCUT23	TD1	1	4.2	WC	EMP	OCTS	60	6:31	7:00	GEN
STA-STANI	06-08-201	16870	1693981	Biondo,Kar	156,ALDER	FORTWALT	FORTWALT	546,MARYI	6:45	6:34	SCCUT23	TD1	1	4.2	WC	EMP	OCTS	94	6:17	6:46	GEN
STA-STANI	06-19-201	16870	1694235	Biondo,Kar	156,ALDER	FORTWALT	FORTWALT	546,MARYI	6:45	6:20	SCCUT29	TD1	1	4.2	WC	EMP	OCTS	98	6:17	6:46	GEN
STA-STANI	06-22-201	16870	1694236	Biondo,Kar	156,ALDER	FORTWALT	FORTWALT	546,MARYI	6:45	6:38	SCCUT4	TD1	1	4.2	WC	EMP	OCTS	95	6:38	7:06	GEN
STA-STANI	06-23-201	16870	1695393	Biondo,Kar	156,ALDER	FORTWALT	FORTWALT	546,MARYI	6:45	6:29	NCCUT9	TD1	1	4.2	WC	EMP	OCTS	62	7:10	7:36	GEN
STA-STANI	06-12-201	16870	1695394	Biondo,Kar	156,ALDER	FORTWALT	FORTWALT	546,MARYI	6:45	6:38	SCCUT13	TD1	1	4.2	WC	EMP	OCTS	4	6:35	7:00	GEN
STA-STANI	06-10-201	16870	1695991	Biondo,Kar	156,ALDER	FORTWALT	FORTWALT	546,MARYI	6:45	7:06	SCCUT16	TD1	1	4.2	WC	EMP	OCTS	31	7:16	7:40	GEN
STA-STANI	06-26-201	16870	1695992	Biondo,Kar	156,ALDER	FORTWALT	FORTWALT	546,MARYI	6:45	6:31	SCCUT4	TD1	1	4.2	WC	EMP	OCTS	96	6:31	6:54	GEN
STA-STANI	06-02-201	16870	1696520	Biondo,Kar	156,ALDER	FORTWALT	FORTWALT	546,MARYI	6:45	6:30	SCCUT29	TD1	1	4.2	WC	EMP	OCTS	96	6:26	6:48	GEN
STA-STANI	06-06-201	16870	1696696	Biondo,Kar	156,ALDER	FORTWALT	FORTWALT	546,MARYI	6:45	6:56	SCCUT22	TD1	1	4.2	WC	EMP	OCTS	71	6:40	7:02	GEN
STA-STANI	06-16-201	16870	1696697	Biondo,Kar	156,ALDER	FORTWALT	FORTWALT	546,MARYI	6:45	6:30	SCCUT23	TD1	1	4.2	WC	EMP	OCTS	60	6:34	6:54	GEN
STA-STANI	06-05-201	16870	1697296	Biondo,Kar	156,ALDER	FORTWALT	FORTWALT	546,MARYI	6:45	6:30	SCCUT21	TD1	1	4.2	WC	EMP	OCTS	4	6:30	6:50	GEN
STA-STANI	06-03-201	16870	1697297	Biondo,Kar	156,ALDER	FORTWALT	FORTWALT	546,MARYI	6:45	6:45	SCCUT29	TD1	1	4.2	WC	EMP	OCTS	60	7:02	7:22	GEN
STA-STANI	06-24-201	16870	1698181	Biondo,Kar	156,ALDER	FORTWALT	FORTWALT	546,MARYI	6:45	7:08	SCCUT4	TD1	1	4.2	WC	EMP	OCTS	4	7:01	7:20	GEN
STA-STANI	06-13-201	16870	1698678	Biondo,Kar	156,ALDER	FORTWALT	FORTWALT	546,MARYI	6:45	7:17	SCCUT16	TD1	1	4.2	WC	EMP	OCTS	31	7:10	7:27	GEN
STA-STANI	06-27-201	16870	1698679	Biondo,Kar	156,ALDER	FORTWALT	FORTWALT	546,MARYI	6:45	6:56	SCCUT4	TD1	1	4.2	WC	EMP	OCTS	96	7:03	7:20	GEN

STA-STANE	06-30-201	16870	1699216	Biondo,Kar	156,ALDER	FORTWALT	FORTWALT	546,MARYI	6:45	7:02	sccut3	TD1	1	4.2	WC	EMP	OCTS	95	7:27	7:55	GEN
STA-STANE	06-20-201	16870	1699217	Biondo,Kar	546,MARYI	FORTWALT	FORTWALT	156,ALDER	16:15	21:06	SCCUT27	TD1	1	4.2	WC	EMP	OCTS	6	16:32	17:13	GEN
STA-STANE	06-01-201	16870	1699998	Biondo,Kar	546,MARYI	FORTWALT	FORTWALT	156,ALDER	16:15	16:30	SCCUT24	TD1	1	4.2	WC	EMP	OCTS	94	16:27	17:07	GEN
STA-STANE	06-29-201	16870	1699999	Biondo,Kar	546,MARYI	FORTWALT	FORTWALT	156,ALDER	16:15	16:42	NCCUT15	TD1	1	4.2	WC	EMP	OCTS	82	16:15	16:50	GEN
STA-STANE	06-12-201	16870	1700569	Biondo,Kar	546,MARYI	FORTWALT	FORTWALT	156,ALDER	16:15	17:34	NCCUT5	TD1	1	4.2	WC	EMP	OCTS	79	17:00	17:28	GEN
STA-STANE	06-22-201	16870	1700570	Biondo,Kar	546,MARYI	FORTWALT	FORTWALT	156,ALDER	16:15	17:16	SCCUT17	TD1	1	4.2	WC	EMP	OCTS	73	16:25	16:52	GEN
STA-STANE	06-13-201	16870	1701492	Biondo,Kar	546,MARYI	FORTWALT	FORTWALT	156,ALDER	16:15	16:53	SCCUT17	TD1	1	4.2	WC	EMP	OCTS	98	16:30	16:53	GEN
STA-STANE	06-02-201	16870	1701493	Biondo,Kar	546,MARYI	FORTWALT	FORTWALT	156,ALDER	16:15	16:15	SCCUT17	TD1	1	4.2	WC	EMP	OCTS	4	16:18	16:40	GEN
STA-STANE	06-09-201	16870	1702051	Biondo,Kar	546,MARYI	FORTWALT	FORTWALT	156,ALDER	16:15	17:45	SCCUT27	TD1	1	4.2	WC	EMP	OCTS	31	16:58	17:20	GEN
STA-STANE	06-06-201	16870	1702052	Biondo,Kar	546,MARYI	FORTWALT	FORTWALT	156,ALDER	16:15	16:59	SCCUT93	TD1	1	4.2	WC	EMP	OCTS	9	16:41	17:00	GEN
STA-STANE	06-16-201	16870	1702494	Biondo,Kar	546,MARYI	FORTWALT	FORTWALT	156,ALDER	16:15	16:30	SCCUT24	TD1	1	4.2	WC	EMP	OCTS	4	16:10	16:29	GEN
STA-STANE	06-30-201	16870	1702495	Biondo,Kar	546,MARYI	FORTWALT	FORTWALT	156,ALDER	16:15	18:41	SCCUT12	TD1	1	4.2	WC	EMP	OCTS	31	16:20	16:38	GEN
STA-STANE	06-26-201	16870	1702673	Biondo,Kar	546,MARYI	FORTWALT	FORTWALT	156,ALDER	16:15	17:10	SCCUT17	TD1	1	4.2	WC	EMP	OCTS	61	16:25	16:43	GEN
STA-STANE	06-03-201	16870	1702674	Biondo,Kar	546,MARYI	FORTWALT	FORTWALT	156,ALDER	16:15	16:31	SCCUT24	TD1	1	4.2	WC	EMP	OCTS	95	16:32	16:50	GEN
STA-STANE	06-23-201	16870	1703359	Biondo,Kar	546,MARYI	FORTWALT	FORTWALT	156,ALDER	16:15	17:12	SCCUT17	TD1	1	4.2	WC	EMP	OCTS	61	17:17	17:35	GEN
STA-STANE	06-17-201	16870	1704322	Biondo,Kar	546,MARYI	FORTWALT	FORTWALT	156,ALDER	16:15	16:15	SCCUT24	TD1	1	4.2	WC	EMP	OCTS	95	16:09	16:26	GEN
STA-STANE	06-24-201	16870	1704323	Biondo,Kar	546,MARYI	FORTWALT	FORTWALT	156,ALDER	16:15	16:15	SCCUT27	TD1	1	4.2	WC	EMP	OCTS	94	16:07	16:22	GEN
STA-STANE	06-08-201	16870	1704794	Biondo,Kar	546,MARYI	FORTWALT	FORTWALT	156,ALDER	16:15	17:08	NCCUT16	TD1	1	4.2	WC	EMP	OCTS	72	17:28	17:42	GEN
STA-STANE	06-19-201	16870	1704795	Biondo,Kar	546,MARYI	FORTWALT	FORTWALT	156,ALDER	16:15	16:28	NCCUT16	TD1	1	4.2	WC	EMP	OCTS	34	16:47	17:00	GEN
DEM-DEM	06-06-201	16918	1697063	Stover,Dor	1103,SCED	NICEVILLE	NICEVILLE	Wal-Mart(I	9:15	9:14	TCCUT1	TD1	1	1.42	AM	SHP	OCTS	87	9:04	9:20	GEN
DEM-DEM	06-06-201	16918	1697064	Stover,Dor	Wal-Mart(I	NICEVILLE	NICEVILLE	1103,SCED	12:15	12:00	SCCUT10	TD1	1	1.42	AM	SHP	OCTS	47	12:00	12:55	GEN
DEM-DEM	06-26-201	17108	1703020	Ross,Cathe	Northwest	VALPARAIS	FORTWALT	34,LAURIEI	14:25	14:25	sccut3	TD1	1	8.36	SC	SCP	OCTS	87	14:00	14:57	GEN
STA-STANE	06-26-201	17274	1693986	Mcnabb,Cc	627,2NDST	DESTIN	SANDESTIN	SanDestinF	10:20	10:05	sccut3	TD1	1	13.29	WC	MED	OCTS	87	10:05	11:15	DIA
STA-STANE	06-07-201	17274	1694924	Mcnabb,Cc	627,2NDST	DESTIN	SANDESTIN	SanDestinF	10:20	10:10	SCCUT25	TD1	1	13.29	WC	MED	OCTS	96	9:39	10:44	DIA
STA-STANE	06-14-201	17274	1694925	Mcnabb,Cc	627,2NDST	DESTIN	SANDESTIN	SanDestinF	10:20	10:20	SCCUT15	TD1	1	13.29	WC	MED	OCTS	8	10:09	11:01	DIA
STA-STANE	06-05-201	17274	1695996	Mcnabb,Cc	627,2NDST	DESTIN	SANDESTIN	SanDestinF	10:20	10:22	SCCUT25	TD1	1	13.29	WC	MED	OCTS	95	10:22	11:14	DIA
STA-STANE	06-30-201	17274	1695997	Mcnabb,Cc	627,2NDST	DESTIN	SANDESTIN	SanDestinF	10:20	10:05	sccut3	TD1	1	13.29	WC	MED	OCTS	95	10:10	11:00	DIA
STA-STANE	06-21-201	17274	1696701	Mcnabb,Cc	627,2NDST	DESTIN	SANDESTIN	SanDestinF	10:20	10:05	SCCUT25	TD1	1	13.29	WC	MED	OCTS	87	10:07	10:55	DIA
STA-STANE	06-12-201	17274	1696702	Mcnabb,Cc	627,2NDST	DESTIN	SANDESTIN	SanDestinF	10:20	10:21	NCCUT2	TD1	1	13.29	WC	MED	OCTS	63	10:19	11:05	DIA
STA-STANE	06-19-201	17274	1697712	Mcnabb,Cc	627,2NDST	DESTIN	SANDESTIN	SanDestinF	10:20	10:39	SCCUT13	TD1	1	13.29	WC	MED	OCTS	4	10:20	11:00	DIA
STA-STANE	06-23-201	17274	1697713	Mcnabb,Cc	627,2NDST	DESTIN	SANDESTIN	SanDestinF	10:20	10:20	SCCUT15	TD1	1	13.29	WC	MED	OCTS	8	10:20	11:00	DIA
STA-STANE	06-28-201	17274	1700003	Mcnabb,Cc	627,2NDST	DESTIN	SANDESTIN	SanDestinF	10:20	10:10	SCCUT23	TD1	1	13.29	WC	MED	OCTS	60	10:05	10:39	DIA
STA-STANE	06-09-201	17274	1700004	Mcnabb,Cc	627,2NDST	DESTIN	SANDESTIN	SanDestinF	10:20	10:20	SCCUT7	TD1	1	13.29	WC	MED	OCTS	98	10:20	10:38	DIA
STA-STANE	06-28-201	17274	1701020	Mcnabb,Cc	SanDestinF	SANDESTIN	DESTIN	627,2NDST	15:25	17:12	SCCUT17	TD1	1	13.29	WC	MED	OCTS	95	16:35	17:56	DIA
STA-STANE	06-07-201	17274	1702056	Mcnabb,Cc	SanDestinF	SANDESTIN	DESTIN	627,2NDST	15:25	20:20	SCCUT24	TD1	1	13.29	WC	MED	OCTS	75	15:10	16:10	DIA
STA-STANE	06-19-201	17274	1702057	Mcnabb,Cc	SanDestinF	SANDESTIN	DESTIN	627,2NDST	15:25	15:40	SCCUT17B	TD1	1	13.29	WC	MED	OCTS	6	16:20	17:14	DIA
STA-STANE	06-12-201	17274	1702678	Mcnabb,Cc	SanDestinF	SANDESTIN	DESTIN	627,2NDST	15:25	15:40	SCCUT17	TD1	1	13.29	WC	MED	OCTS	9	17:03	17:55	DIA
STA-STANE	06-09-201	17274	1702679	Mcnabb,Cc	SanDestinF	SANDESTIN	DESTIN	627,2NDST	15:25	15:25	SCCUT24	TD1	1	13.29	WC	MED	OCTS	4	15:25	16:12	DIA
STA-STANE	06-26-201	17274	1703811	Mcnabb,Cc	SanDestinF	SANDESTIN	DESTIN	627,2NDST	15:25	15:29	NCCUT16	TD1	1	13.29	WC	MED	OCTS	79	15:33	16:12	DIA
STA-STANE	06-23-201	17274	1703812	Mcnabb,Cc	SanDestinF	SANDESTIN	DESTIN	627,2NDST	15:25	15:52	SHOOTER1	TD1	1	13.29	WC	MED	OCTS	71	16:31	17:08	DIA
STA-STANE	06-14-201	17274	1704797	Mcnabb,Cc	SanDestinF	SANDESTIN	DESTIN	627,2NDST	15:25	16:11	NCCUT6	TD1	1	13.29	WC	MED	OCTS	34	16:20	16:56	DIA
DEM-DEM	06-08-201	17277	1696806	Ferguson,E	1053,JOHN	NICEVILLE	NICEVILLE	TwinCities(	11:00	11:00	SCCUT25	TD1	1	4.14	WC	MED	OCTS	76	10:10	10:46	GEN
DEM-DEM	06-08-201	17277	1696810	Ferguson,E	TwinCities(	NICEVILLE	NICEVILLE	1053,JOHN	13:30	13:49	SCCUT25	TD1	1	4.14	WC	MED	OCTS	76	13:20	13:45	GEN
DEM-DEM	06-30-201	17277	1706659	Ferguson,E	1053,JOHN	NICEVILLE	FORTWALT	BayFoot&A	8:00	8:00	NCCUT14	TD1	1	15.05	WC	MED	OCTS	97	7:52	8:30	GEN
DEM-DEM	06-30-201	17277	1706660	Ferguson,E	BayFoot&A	FORTWALT	NICEVILLE	1053,JOHN	11:00	11:00	NCCUT14	TD1	1	15.05	WC	MED	OCTS	97	11:55	12:20	GEN
DEM-DEM	06-29-201	17277	1707230	Ferguson,E	1053,JOHN	NICEVILLE	SANDESTIN	SanDestinS	8:00	8:01	NCCUT17	TD1	1	17.78	WC	MED	OCTS	97	8:09	8:56	GEN
DEM-DEM	06-29-201	17277	1707231	Ferguson,E	SanDestinS	SANDESTIN	NICEVILLE	1053,JOHN	10:45	9:10	NCCUT17	TD1	1	17.78	WC	MED	OCTS	97	9:17	9:57	GEN
STA-STANE	06-19-201	17356	1693318	Espique,W	FtWaltonB	FORTWALT	FORTWALT	FreseniusN	10:15	10:00	SCCUT15	TD1	1	0.94	WC	MED	OCTS	8	9:51	10:30	DIA
STA-STANE	06-30-201	17356	1693319	Espique,W	FtWaltonB	FORTWALT	FORTWALT	FreseniusN	10:15	10:04	SCCUT18	TD1	1	0.94	WC	MED	OCTS	76	10:12	10:46	DIA
STA-STANE	06-12-201	17356	1693961	Espique,W	FtWaltonB	FORTWALT	FORTWALT	FreseniusN	10:15	10:15	TCCUT1	TD1	1	0.94	WC	MED	OCTS	75	10:06	10:36	DIA
STA-STANE	06-14-201	17356	1693962	Espique,W	FtWaltonB	FORTWALT	FORTWALT	FreseniusN	10:15	10:33	SCCUT21	TD1	1	0.94	WC	MED	OCTS	76	10:23	10:52	DIA
STA-STANE	06-16-201	17356	1694905	Espique,W	FtWaltonB	FORTWALT	FORTWALT	FreseniusN	10:15	10:26	SCCUT17	TD1	1	0.94	WC	MED	OCTS	98	10:08	10:33	DIA
STA-STANE	06-23-201	17356	1696409	Espique,W	FtWaltonB	FORTWALT	FORTWALT	FreseniusN	10:15	10:27	sccut3	TD1	1	0.94	WC	MED	OCTS	87	10:05	10:28	DIA
STA-STANE	06-02-201	17356	1696410	Espique,W	FtWaltonB	FORTWALT	FORTWALT	FreseniusN	10:15	10:26	SCCUT15	TD1	1	0.94	WC	MED	OCTS	61	10:30	10:53	DIA
STA-STANE	06-05-201	17356	1695975	Espique,W	FtWaltonB	FORTWALT	FORTWALT	FreseniusN	10:15	10:29	SCCUT26	TD1	1	0.94	WC	MED	OCTS	60	10:26	10:48	DIA
STA-STANE	06-07-201	17356	1695976	Espique,W	FtWaltonB	FORTWALT	FORTWALT	FreseniusN	10:15	13:44	SCCUT21	TD1	1	0.94	WC	MED	OCTS	60	10:28	10:50	DIA
STA-STANE	06-28-201	17356	1696680	Espique,W	FtWaltonB	FORTWALT	FORTWALT	FreseniusN	10:15	10:29	SCCUT4	TD1	1	0.94	WC	MED	OCTS	96	10:27	10:46	DIA
STA-STANE	06-21-201	17356	1696681	Espique,W	FtWaltonB	FORTWALT	FORTWALT	FreseniusN	10:15	10:15	SCCUT21	TD1	1	0.94	WC	MED	OCTS	61	10:14	10:30	DIA
STA-STANE	06-09-201	17356	1697695	Espique,W	FtWaltonB	FORTWALT	FORTWALT	FreseniusN	10:15	10:30	SCCUT26	TD1	1	0.94	WC	MED	OCTS	94	10:22	10:38	DIA
STA-STANE	06-26-201	17356	1697696	Espique,W	FtWaltonB	FORTWALT	FORTWALT	FreseniusN	10:15	12:21	SCCUT27	TD1	1	0.94	WC	MED	OCTS	94	11:49	12:10	DIA
STA-STANE	06-12-201	17356	1698662	Espique,W	FreseniusN	FORTWALT	FORTWALT	FtWaltonB	15:15	15:15	SCCUT24	TD1	1	0.94	WC	MED	OCTS	87	15:15	16:27	DIA
STA-STANE	06-14-201	17356	1698663	Espique,W	FreseniusN	FORTWALT	FORTWALT	FtWaltonB	15:15	17:31	sccut3	TD1	1	0.94	WC	MED	OCTS	9	15:17	15:53	DIA
STA-STANE	06-16-201	17356	1699982	Espique,W	FreseniusN	FORTWALT	FORTWALT	FtWaltonB	15:15	15:15	NCCUT15	TD1	1	0.94	WC	MED	OCTS	70	15:02	15:31	DIA
STA-STANE	06-05-201	17356	1699983	Espique,W	FreseniusN	FORTWALT	FORTWALT	FtWaltonB	15:15	16:14	SCCUT17	TD1	1	0.94	WC	MED	OCTS	73	16:00	16:25	DIA
STA-STANE	06-19-201	17356	1701001	Espique,W	FreseniusN	FORTWALT	FORTWALT	FtWaltonB	15:15	15:59	NCCUT6	TD1	1	0.94	WC	MED	OCTS	97	15:55	16:20	DIA
STA-STANE	06-21-201	17356	1701002	Espique,W	FreseniusN	FORTWALT	FORTWALT	FtWaltonB	15:15	15:19	NCCUT6	TD1	1	0.94	WC	MED	OCTS	97	15:38	16:01	DIA
STA-STANE	06-09-201	17356	1702035	Espique,W	FreseniusN	FORTWALT	FORTWALT	FtWaltonB	15:15	15:42	SCCUT29	TD1	1	0.94	WC	MED	OCTS	73	15:32	15:52	DIA
STA-STANE	06-26-201	17356	1702036	Espique,W	FreseniusN	FORTWALT	FORTWALT	FtWaltonB	15:15	18:40	SCCUT27	TD1	1	0.94	WC	MED	OCTS	94	17:25	17:45	DIA
STA-STANE	06-30-201	17356	1702657	Espique,W	FreseniusN	FORTWALT	FORTWALT	FtWaltonB	15:15	15:30	SCCUT28	TD1	1	0.94	WC	MED	OCTS	94	14:25	14:38	DIA
STA-STANE	06-02-201	17356	1702658	Espique,W	FreseniusN	FORTWALT	FORTWALT	FtWaltonB	15:15	15:30	SCCUT11	TD1	1	0.94	WC	MED	OCTS	75	15:35	15:46	DIA
STA-STANE	06-23-201	17356	1703796	Espique,W	FreseniusN	FORTWALT	FORTWALT	FtWaltonB	15:15	15:19	NCCUT6	TD1	1	0.94	WC	MED	OCTS	97	15:26	15:36	DIA
STA-STANE	06-28-201	17356	1703797	Espique,W	FreseniusN	FORTWALT	FORTWALT	FtWaltonB	15:15	15:15	NCCUT1	TD1	1	0.94	WC	MED	OCTS	63	15:10	15:17	DIA
OUT-OUTC	06-08-201	17356	1704778	Espique,W	FtWaltonB	FORTWALT	PENSACOL	PensacolaF	10:45	10:30	SCCUT17	TD1	1	35.22	WC	MED	OCTS	96	10:20	12:16	GEN
OUT-OUTC	06-08-201	17356	1704779	Espique,W	PensacolaF	PENSACOL	FORTWALT	FtWaltonB	14:30	14:16	SCCUT17	TD1	1	35.22	WC	MED	OCTS	96	14:16	16:12	GEN
STA-STANE	06-24-201	17455	1693807	Bowles,Bar	480,SANTA	FORTWALT	FORTWALT	119,STMAI	8:30	8:31	SCCUT91	TD1	1	1.2	AM	SCP	OCTS	33	8:36	8:48	GEN
STA-STANE	06-17-201	17455	1693808	Bowles,Bar	480,SANTA	FORTWALT	FORTWALT	119,STMAI	8:30	8:13	SCCUT21	TD1	1	1.2	AM	SCP	OCTS	98	8:26	8:36	GEN
STA-STANE	06-03-201	17455	1699226	Bowles,Bar	480,SANTA	FORTWALT	FORTWALT	119,STMAI	8:30	8:17	SCCUT21	TD1	1	1.2	AM	SCP	OCTS	9	8:41	8:51	GEN
STA-STANE	06-17-201	17455	1701141	Bowles,Bar	119,STMAI	FORTWALT	FORTWALT	480,SANTA	12:00	12:24	TCCUT1	TD1	1	1.2	AM	SCP	OCTS	75	11:55	12:10	GEN
STA-STANE	06-03-201	17455	1702504	Bowles,Bar	119,STMAI	FORTWALT	FORTWALT	480,SANTA	12:00	12:04	SCCUT17	TD1	1	1.2	AM	SCP	OCTS	61	12:05	12:18	GEN
STA-STANE	06-24-201	17455	1702505	Bowles,Bar	119,STMAI	FORTWALT	FORTWALT	480,SANTA	12:00	12:00	SCCUT91	TD1	1	1.2	AM	SCP	OCTS	33	12:13	12:23	GEN
DEM-DEM	06-06-201	17532	1695052	Hathaway,	FtWaltonB	FORTWALT	FORTWALT	BayFoot&A	13:21	13:04	SCCUT25	TD1	1	0.91	WC	MED	OCTS	95	13:15	13:36	GEN
DEM-DEM	06-06-201	17532	1695053	Hathaway,	BayFoot&A	FORTWALT	FORTWALT	FtWaltonB	15:15	15:12	SCCUT28	TD1	1	0.91	WC	MED	OCTS	87	15:13	15:29	GEN
DEM-DEM	06-13-201	17587	1700292	Dalbuquer	Bridgeway(	FORTWALT	FORTWALT	9,BOBOLIN	10:45	10:45	SCCUT29	TD1	1	0.52	AM	MED	OCTS	4	10:50	10:55	GEN
OUT-OUTC	06-14-201	17633	1695178	Padovani,N	315,CYPRE	DESTIN	SANDESTIN	SanDestinS	6:00	6:00	SCCUT15	TD1	1	11.84	WC	MED	OCTS	8	5:58	6:22	GEN
OUT-OUTC	06-28-201	17633	1695179	Padovani,N	315,CYPRE	DESTIN	SANDESTIN	SanDestinF	12:15	12:27	SCCUT17	TD1	1	11.98	WC	MED	OCTS	95	12:11	12:45	GEN
OUT-OUTC	06-26-201	17633	1697997	Padovani,N	315,CYPRE	DESTIN	SANDESTIN	SanDestinF	12:45	12:45	NCCUT3	TD1	1	11.98	WC	MED	OCTS	80	12:59	13:30	GEN
OUT-OUTC	06-26-201	17633	1697998	Padovani,N	SanDestinF	SANDESTIN	DESTIN	315,CYPRE	14:45	15:07	SCCUT18	TD1	1	11.98	WC	MED	OCTS	8	14:53	15:24	GEN
OUT-OUTC	06-28-201	17633	1700375	Padovani,N	SanDestinF	SANDESTIN	DESTIN	315,CYPRE	14:15	14:15	SCCUT27	TD1	1	11.98	WC	MED	OCTS	94	14:40	15:09	GEN
OUT-OUTC	06-27-201	17633	1701355	Padovani,N	315,CYPRE	DESTIN	SANTAROS	SantaRosal	6:30	6:41	SCCUT21	TD1	1	12	WC	MED	OCTS	4	6:10	6:51	GEN
DEM-DEM	06-16-201	17633	1701356	Padovani,N	315,CYPRE	DESTIN	SANTAROS	SantaRosal	6:30	16:08	TCCUT1	TD1	1	12	WC	MED	OCTS	4	6:50	7:20	GEN
OUT-OUTC	06-09-201	17633	1704466	Padovani,N	315,CYPRE	DESTIN	SANTAROS	SantaRosal	6:00	6:00	SCCUT23	TD1	1	12	WC	MED	OCTS	60	5:40	6:01	GEN
OUT-OUTC	06-02-201	17633	1704467	Padovani,N	315,CYPRE	DESTIN	SANTAROS	SantaRosal	6:30	6:30	SCCUT26	TD1	1	12	WC	MED	OCTS	71	6:21	7:30	GEN
OUT-OUTC	06-09-201	17633	1704468	Padovani,N	SantaRosal	SANTAROS	DESTIN	315,CYPRE	15:15	15:18	SCCUT24	TD1	1	12	WC	MED	OCTS	4	15:22	16:05	GEN
OUT-OUTC	06-02-201	17633	1704469	Padovani,N	SantaRosal	SANTAROS	DESTIN	315,CYPRE	15:15	15:00	SCCUT24	TD1	1	12	WC	MED	OCTS	87	15:34	16:13	GEN
OUT-OUTC	06-27-201	17633	1704470	Padovani,N	SantaRosal	SANTAROS	DESTIN	315,CYPRE	15:00	15:03	SCCUT17	TD1	1	12	WC	MED	OCTS	61	15:14	15:50	GEN
DEM-DEM	06-16-201	17633	1704471	Padovani,N	SantaRosal	SANTAROS	DESTIN	315,CYPRE	15:00	15:00	SCCUT18B	TD1	1	12	WC	MED	OCTS	4	18:27	18:54	GEN
DEM-DEM	06-07-201	17656	1695103	Pegues,Wil	31,WAYNE	FORTWALT	FORTWALT	OkaloosaC	12:15	12:00	SCCUT22	TD1	1	5.58	WC	MED	OCTS	95	11:45	12:23	GEN
DEM-DEM	06-07-201	17656	1695104	Pegues,Wil	OkaloosaC	FORTWALT	FORTWALT	31,WAYNE	16:45	16:59	SCCUT11	TD1	1	5.58	WC	MED	OCTS	44	16:29	17:25	GEN
DEM-DEM	06-26-201	17656	1704459	Pegues,Wil	31,WAYNE	FORTWALT	FORTWALT	MagnoliaV	13:25	13:30	SCCUT23	TD1	1	6.2	WC	MED	OCTS	60	14:01	14:14	GEN
DEM-DEM	06-26-201	17656	1704460	Pegues,Wil	MagnoliaV	FORTWALT	FORTWALT	31,WAYNE	16:00	15:57	SCCUT24	TD1	1	6.2	WC	MED	OCTS	75	15:40	16:47	GEN
DEM-DEM	06-02-201	17694	1694580	Barton,Rot	SacredHea	DESTIN	FORTWALT	60,YACHTC	11:45	12:06	sccut3	TD1	1	15.01	WC	MED	OCTS	87	11:45	12:59	GEN
DEM-DEM	06-14-201	17694	1694581	Barton,Rot	60,YACHTC	FORTWALT	SANDESTIN	SanDestinS	7:15	8:04	NCCUT2	TD1	1	21	WC	MED	OCTS	63	7:34	8:23	GEN
DEM-DEM	06-02-201	17694	1698348	Barton,Rot	60,YACHTC	FORTWALT	SANDESTIN	SanDestinS	7:15	7:30	sccut3	TD1	1	21	WC	MED	OCTS	87	7:45	8:40	GEN
DEM-DEM	06-22-201	17694	1698349	Barton,Rot	60,YACHTC	FORTWALT	SANDESTIN	SanDestinS	7:45	7:47	NCCUT9	TD1	1	21	WC	MED	OCTS	62	7:59	8:51	GEN
DEM-DEM	06-14-201	17694	1702452	Barton,Rot	SanDestinS	SANDESTIN	FORTWALT	60,YACHTC	11:45	11:32	SCCUT15	TD1	1	21	WC	MED	OCTS	8	11:50	13:30	GEN

DEM-DEM/	06-22-201	17694	1702453	Barton,Rol	SanDestinS	SANDESTIN	FORTWALT	60,YACHTC		11:30		11:31	NCCUT16	TD1	1	21	WC	MED	OCTS	83	11:45	13:07	GEN
OUT-OUTC	06-08-201	17794	1695667	Coffman-Jc	DestinHeal	DESTIN	SANDESTIN	SanDestinS		10:30		10:16	SCCUT13	TD1	1	11.08	WC	MED	OCTS	4	10:10	10:43	GEN
OUT-OUTC	06-08-201	17794	1695668	Coffman-Jc	SanDestinS	SANDESTIN	DESTIN	DestinHeal		12:15		12:26	SCCUT25	TD1	1	11.08	WC	MED	OCTS	76	12:05	12:40	GEN
DEM-DEM/	06-14-201	17794	1695691	Coffman-Jc	DestinHeal	DESTIN	FORTWALT	FWBMCOu	8:00		7:50		SCCUT15	TD1	1	13.69	WC	MED	OCTS	8	7:48	8:57	GEN
DEM-DEM/	06-21-201	17794	1695692	Coffman-Jc	DestinHeal	DESTIN	FORTWALT	1005,MAR'	8:15		8:31		SCCUT23	TD1	1	13.69	WC	MED	OCTS	60	7:50	8:45	GEN
DEM-DEM/	06-28-201	17794	1698304	Coffman-Jc	DestinHeal	DESTIN	FORTWALT	1000,MAR'	8:07		8:14		SCCUT29	TD1	1	13.69	WC	MED	OCTS	98	8:04	8:55	GEN
DEM-DEM/	06-07-201	17794	1698305	Coffman-Jc	DestinHeal	DESTIN	FORTWALT	FWBMCOu	9:00			12:22	SCCUT21	TD1	1	13.69	WC	MED	OCTS	60	9:01	10:23	GEN
DEM-DEM/	06-21-201	17794	1701255	Coffman-Jc	1005,MAR'	FORTWALT	DESTIN	DestinHeal		10:45		10:40	SCCUT7	TD1	1	13.69	WC	MED	OCTS	6	11:19	12:40	GEN
DEM-DEM/	06-07-201	17794	1701256	Coffman-Jc	FWBMCOu	FORTWALT	DESTIN	DestinHeal		11:15		11:30	sccut3	TD1	1	13.69	WC	MED	OCTS	73	12:00	13:20	GEN
DEM-DEM/	06-14-201	17794	1705052	Coffman-Jc	FWBMCOu	FORTWALT	DESTIN	DestinHeal		10:45		11:02	SCCUT21	TD1	1	13.69	WC	MED	OCTS	76	10:59	11:39	GEN
DEM-DEM/	06-28-201	17794	1705770	Coffman-Jc	1000,MAR'	FORTWALT	DESTIN	DestinHeal		11:00		10:40	SCCUT29	TD1	1	13.69	WC	MED	OCTS	98	10:49	11:26	GEN
STA-STANI	06-01-201	17808	1692923	Smith,Don	ManoratBl	NICEVILLE	NICEVILLE	FreseniusN	9:25		9:25		SCCUT26	TD1	1	2.42	WC	MED	OCTS	98	9:15	9:50	GEN
STA-STANI	06-03-201	17808	1692924	Smith,Don	ManoratBl	NICEVILLE	NICEVILLE	FreseniusN	9:25		9:39		SCCUT29	TD1	1	2.42	WC	MED	OCTS	60	9:29	10:00	GEN
STA-STANI	06-06-201	17808	1693821	Smith,Don	ManoratBl	NICEVILLE	NICEVILLE	FreseniusN	9:25		9:25		SCCUT15	TD1	1	2.42	WC	MED	OCTS	8	9:24	9:53	GEN
STA-STANI	06-08-201	17808	1693822	Smith,Don	ManoratBl	NICEVILLE	NICEVILLE	FreseniusN	9:25		9:39		SCCUT4	TD1	1	2.42	WC	MED	OCTS	98	9:25	9:52	GEN
STA-STANI	06-08-201	17808	1694285	Smith,Don	FreseniusN	NICEVILLE	NICEVILLE	ManoratBl		14:50		15:08	NCCUT1	TD1	1	2.42	WC	MED	OCTS	81	14:46	15:20	GEN
STA-STANI	06-06-201	17808	1694286	Smith,Don	FreseniusN	NICEVILLE	NICEVILLE	ManoratBl		14:50		14:50	NCCUT8	TD1	1	2.42	WC	MED	OCTS	82	14:47	15:06	GEN
STA-STANI	06-03-201	17808	1695435	Smith,Don	FreseniusN	NICEVILLE	NICEVILLE	ManoratBl		14:50		14:50	SCCUT18	TD1	1	2.42	WC	MED	OCTS	98	15:05	15:20	GEN
STA-STANI	06-01-201	17808	1695436	Smith,Don	FreseniusN	NICEVILLE	NICEVILLE	ManoratBl		14:50		15:31	SCCUT7	TD1	1	2.42	WC	MED	OCTS	73	15:03	15:16	GEN
DEM-DEM/	06-20-201	17812	1700783	McCleskey	Westwood	FORTWALT	FORTWALT	Katzenstei		10:30		10:30	TCCUT1	TD1	1	0.2	AM	MED	OCTS	75	10:25	10:40	GEN
DEM-DEM/	06-14-201	17812	1700784	McCleskey	Westwood	FORTWALT	FORTWALT	Katzenstei	9:45		9:30		SCCUT13	TD1	1	0.2	AM	MED	OCTS	4	9:21	9:36	GEN
DEM-DEM/	06-27-201	17812	1701895	McCleskey	Westwood	FORTWALT	FORTWALT	1032,MAR'	9:30		9:39		SCCUT26	TD1	1	0.2	AM	MED	OCTS	71	9:48	10:03	GEN
DEM-DEM/	06-27-201	17812	1701896	McCleskey	1032,MAR'	FORTWALT	FORTWALT	Westwood		12:18		12:15	SCCUT29	TD1	1	0.2	AM	MED	OCTS	98	12:22	12:37	GEN
DEM-DEM/	06-20-201	17812	1705771	McCleskey	Katzenstei	FORTWALT	FORTWALT	Westwood		12:30		12:30	TCCUT1	TD1	1	0.2	WC	MED	OCTS	75	11:36	11:50	GEN
DEM-DEM/	06-14-201	17812	1705772	McCleskey	Katzenstei	FORTWALT	FORTWALT	Westwood		11:45		12:16	SCCUT27	TD1	1	0.2	WC	MED	OCTS	95	12:24	12:25	GEN
DEM-DEM/	06-15-201	17837	1700861	Knothe,Jes	Westwood	FORTWALT	FORTWALT	341,RACET		12:30		13:22	SCCUT21	TD1	1	0.46	WC	MED	OCTS	87	12:50	13:09	GEN
DEM-DEM/	06-15-201	17837	1700862	Knothe,Jes	341,RACET	FORTWALT	FORTWALT	Westwood		14:45		14:15	SCCUT15	TD1	1	0.46	WC	MED	OCTS	8	14:30	14:49	GEN
WCL-WILL	06-22-201	17839	1701357	Clukey,Bre	36468,EMI	DESTIN	NICEVILLE	1175,MUIF		13:15		13:15	SCCUT3	TD1	1	7.88	WC	MED	OCTS	87	13:13	14:00	GEN
DEM-DEM/	06-16-201	17839	1701358	Clukey,Bre	11,RACETR	FORTWALT	NICEVILLE	1175,MUIF		15:00		15:00	SCCUT29	TD1	1	12.79	WC	MED	OCTS	94	13:55	15:29	GEN
DEM-DEM/	06-28-201	17839	1701359	Clukey,Bre	1175,MUIF	NICEVILLE	FORTWALT	AnastasioP	7:30		7:41		SCCUT21	TD1	1	13.74	WC	MED	OCTS	4	7:11	8:00	GEN
DEM-DEM/	06-20-201	17839	1701360	Clukey,Bre	1175,MUIF	NICEVILLE	FORTWALT	AnastasioP	7:45		7:32		SCCUT26	TD1	1	13.74	WC	MED	OCTS	96	7:32	8:20	GEN
DEM-DEM/	06-22-201	17839	1702913	Clukey,Bre	1175,MUIF	NICEVILLE	FORTWALT	AnastasioP	7:45		7:30		SCCUT21	TD1	1	13.74	WC	MED	OCTS	61	7:28	8:08	GEN
DEM-DEM/	06-23-201	17839	1702914	Clukey,Bre	1175,MUIF	NICEVILLE	FORTWALT	AnastasioP	7:45		9:05		NCCUT2	TD1	1	13.74	WC	MED	OCTS	63	7:44	8:20	GEN
DEM-DEM/	06-29-201	17839	1702925	Clukey,Bre	1175,MUIF	NICEVILLE	FORTWALT	AnastasioP	7:30		8:27		SCCUT3	TD1	1	13.74	WC	MED	OCTS	60	7:30	8:35	GEN
DEM-DEM/	06-30-201	17839	1702928	Clukey,Bre	1175,MUIF	NICEVILLE	FORTWALT	AnastasioP	7:30		7:36		NCCUT14	TD1	1	13.74	WC	MED	OCTS	97	7:36	8:33	GEN
DEM-DEM/	06-27-201	17839	1702931	Clukey,Bre	1175,MUIF	NICEVILLE	FORTWALT	AnastasioP	7:30		7:30		NCCUT9	TD1	1	13.74	WC	MED	OCTS	62	7:45	8:40	GEN
DEM-DEM/	06-23-201	17839	1702926	Clukey,Bre	AnastasioP	FORTWALT	NICEVILLE	1175,MUIF		10:00		10:00	SCCUT7	TD1	1	13.74	WC	MED	OCTS	75	10:02	11:27	GEN
DEM-DEM/	06-28-201	17839	1702929	Clukey,Bre	AnastasioP	FORTWALT	NICEVILLE	1175,MUIF		10:00		10:56	NCCUT4	TD1	1	13.74	WC	MED	OCTS	64	10:55	11:55	GEN
DEM-DEM/	06-30-201	17839	1704556	Clukey,Bre	AnastasioP	FORTWALT	NICEVILLE	1175,MUIF		10:30		10:45	NCCUT14	TD1	1	13.74	WC	MED	OCTS	97	11:44	12:39	GEN
DEM-DEM/	06-29-201	17839	1704559	Clukey,Bre	AnastasioP	FORTWALT	NICEVILLE	1175,MUIF		10:00		10:00	NCCUT14	TD1	1	13.74	WC	MED	OCTS	79	9:48	10:42	GEN
DEM-DEM/	06-27-201	17839	1704557	Clukey,Bre	AnastasioP	FORTWALT	NICEVILLE	1175,MUIF		10:00		10:00	SCCUT26	TD1	1	13.74	WC	MED	OCTS	71	10:20	10:57	GEN
DEM-DEM/	06-16-201	17839	1704560	Clukey,Bre	1175,MUIF	NICEVILLE	FORTWALT	AnastasioP	7:00		7:23		SCCUT4	TD1	1	13.74	WC	MED	OCTS	96	7:23	8:00	GEN
DEM-DEM/	06-20-201	17839	1704558	Clukey,Bre	AnastasioP	FORTWALT	DESTIN	36468,EMI		10:00		10:00	NCCUT2	TD1	1	18.34	WC	MED	OCTS	63	9:55	10:43	GEN
DEM-DEM/	06-22-201	17839	1704561	Clukey,Bre	AnastasioP	FORTWALT	DESTIN	36468,EMI		10:00	9:56		SCCUT7	TD1	1	18.34	WC	MED	OCTS	6	9:47	10:32	GEN
DEM-DEM/	06-16-201	17839	1706184	Clukey,Bre	MiramarSa	Miramar	FORTWALT	11,RACETR		12:15		12:24	SCCUT29	TD1	1	23.04	WC	MED	OCTS	94	13:20	13:35	GEN
DEM-DEM/	06-16-201	17839	1706185	Clukey,Bre	AnastasioP	FORTWALT	Miramar	MiramarSa	9:45		9:47		SCCUT21	TD1	1	24.41	WC	MED	OCTS	9	9:45	10:38	GEN
DEM-DEM/	06-14-201	17848	1694770	Wolfgang,I	345,Illinois	valparaiso	NICEVILLE	Bluewaterl		10:15		10:00	SCCUT22	TD1	1	6.21	WC	MED	OCTS	87	10:05	10:35	GEN
DEM-DEM/	06-14-201	17848	1694771	Wolfgang,I	Bluewaterl	NICEVILLE	valparaiso	345,Illinois		12:15		12:08	SCCUT22	TD1	1	6.21	WC	MED	OCTS	87	12:18	12:42	GEN
DEM-DEM/	06-19-201	17848	1698887	Wolfgang,I	345,Illinois	valparaiso	FORTWALT	21stCentur	8:45		8:46		NCCUT14	TD1	1	12.09	WC	MED	OCTS	83	8:36	9:24	GEN
DEM-DEM/	06-19-201	17848	1698889	Wolfgang,I	21stCentur	FORTWALT	valparaiso	345,Illinois		10:45		10:51	SCCUT26	TD1	1	12.09	WC	MED	OCTS	96	10:30	11:02	GEN
DEM-DEM/	06-01-201	17848	1701176	Wolfgang,I	345,Illinois	valparaiso	FORTWALT	EmeraldCo	9:15		9:00		SCCUT25	TD1	1	12.12	WC	MED	OCTS	9	8:50	9:40	GEN
DEM-DEM/	06-15-201	17848	1702360	Wolfgang,I	345,Illinois	valparaiso	FORTWALT	EmeraldCo	9:15		9:16		SCCUT22	TD1	1	12.12	WC	MED	OCTS	61	8:53	9:18	GEN
DEM-DEM/	06-01-201	17848	1702361	Wolfgang,I	EmeraldCo	FORTWALT	valparaiso	345,Illinois		14:45		14:30	SCCUT4	TD1	1	12.12	WC	MED	OCTS	87	11:30	12:00	GEN
DEM-DEM/	06-13-201	17851	1698426	Elkin,Shary	11,WRIGH'	FORTWALT	FORTWALT	Orthopedi		13:25		13:26	SCCUT17	TD1	1	3.01	WC	MED	OCTS	98	13:40	13:56	GEN
DEM-DEM/	06-13-201	17851	1698427	Elkin,Shary	Orthopedi	FORTWALT	FORTWALT	11,WRIGH'		15:15		15:22	SCCUT17	TD1	1	3.01	WC	MED	OCTS	98	15:11	15:38	GEN
DEM-DEM/	06-23-201	17851	1700307	Elkin,Shary	11,WRIGH'	FORTWALT	FORTWALT	DynamicPa		13:15		13:17	SCCUT15	TD1	1	3.09	WC	MED	OCTS	8	12:56	13:56	GEN
DEM-DEM/	06-09-201	17851	1700308	Elkin,Shary	11,WRIGH'	FORTWALT	FORTWALT	DynamicPa		13:45		13:42	SCCUT26	TD1	1	3.09	WC	MED	OCTS	94	13:53	14:06	GEN
DEM-DEM/	06-09-201	17851	1701704	Elkin,Shary	DynamicPa	FORTWALT	FORTWALT	11,WRIGH'		15:33		15:47	NCCUT8	TD1	1	3.09	WC	MED	OCTS	82	15:19	15:36	GEN
DEM-DEM/	06-23-201	17851	1701705	Elkin,Shary	DynamicPa	FORTWALT	FORTWALT	11,WRIGH'		15:45		17:27	NCCUT8	TD1	1	3.09	WC	MED	OCTS	81	15:32	15:46	GEN
DEM-DEM/	06-19-201	17851	1704005	Elkin,Shary	11,WRIGH'	FORTWALT	FORTWALT	2010,LEWI		12:15		12:15	SCCUT7	TD1	1	5.56	WC	MED	OCTS	9	11:44	12:02	GEN
DEM-DEM/	06-19-201	17851	1704006	Elkin,Shary	2010,LEWI	FORTWALT	FORTWALT	11,WRIGH'		14:15		14:13	SCCUT21	TD1	1	5.56	WC	MED	OCTS	61	14:23	14:41	GEN
OUT-OUTC	06-01-201	17855	1693088	Jenkins,Bai	TwinCitiesI	NICEVILLE	PanamaCit	PanamaCit	8:15			11:32	SCCUT23	TD1	1	74.6	WC	MED	OCTS	94	8:10	10:23	GEN
OUT-OUTC	06-01-201	17855	1693089	Jenkins,Bai	PanamaCit	PanamaCit	NICEVILLE	TwinCitiesI		11:15		12:07	SCCUT23	TD1	1	74.6	WC	MED	OCTS	94	11:23	13:30	GEN
DEM-DEM/	06-20-201	17856	1700206	Booker,Car	609,MAYFI	FORTWALT	NICEVILLE	214,SPART		10:45		10:45	SCCUT23	TD1	1	13.56	WC	SCP	OCTS	60	10:22	11:15	GEN
DEM-DEM/	06-27-201	17856	1701699	Booker,Car	609,MAYFI	FORTWALT	NICEVILLE	214,SPART		11:00		12:36	NCCUT14	TD1	1	13.56	WC	SCP	OCTS	82	11:02	11:43	GEN
DEM-DEM/	06-30-201	17856	1701700	Booker,Car	609,MAYFI	FORTWALT	NICEVILLE	214,SPART		11:15		11:15	NCCUT4	TD1	1	13.56	WC	SOC	OCTS	64	11:00	11:40	GEN
DEM-DEM/	06-16-201	17856	1702947	Booker,Car	609,MAYFI	FORTWALT	NICEVILLE	214,SPART		11:00		11:00	SCCUT26	TD1	1	13.56	WC	SCP	OCTS	76	11:13	11:45	GEN
DEM-DEM/	06-13-201	17856	1702949	Booker,Car	609,MAYFI	FORTWALT	NICEVILLE	214,SPART		11:00		11:00	SCCUT23	TD1	1	13.56	WC	SCP	OCTS	60	11:22	11:46	GEN
DEM-DEM/	06-16-201	17856	1705692	Booker,Car	214,SPART	NICEVILLE	FORTWALT	609,MAYFI		16:10		16:32	SCCUT17	TD1	1	13.56	WC	SCP	OCTS	98	16:10	17:32	GEN
DEM-DEM/	06-20-201	17856	1706809	Booker,Car	214,SPART	NICEVILLE	FORTWALT	609,MAYFI		16:10		16:23	SCCUT21	TD1	1	13.56	WC	SCP	OCTS	61	16:03	16:35	GEN
STA-STANI	06-30-201	17863	1693432	Kegan,Jam	114,RACET	FORTWALT	FORTWALT	FreseniusN		10:00		10:00	SCCUT11	TD1	1	1.77	WC	MED	OCTS	3	10:01	10:30	GEN
DEM-DEM/	06-22-201	17863	1693433	Kegan,Jam	365,AVONI	MARYESTH	FORTWALT	Primetimel		12:00		12:00	SCCUT18	TD1	1	2.88	WC	MED	OCTS	61	11:50	12:12	GEN
DEM-DEM/	06-22-201	17863	1694084	Kegan,Jam	Primetimel	FORTWALT	MARYESTH	365,AVONI		14:30		15:02	NCCUT8	TD1	1	2.88	WC	MED	OCTS	81	14:31	14:50	GEN
STA-STANI	06-21-201	17863	1694085	Kegan,Jam	365,AVONI	MARYESTH	FORTWALT	FreseniusN	9:20		9:29		SCCUT13	TD1	1	3.65	WC	MED	OCTS	4	9:13	10:01	GEN
STA-STANI	06-05-201	17863	1695017	Kegan,Jam	365,AVONI	MARYESTH	FORTWALT	FreseniusN	9:20		9:52		SCCUT23	TD1	1	3.65	WC	MED	OCTS	71	9:30	10:00	GEN
STA-STANI	06-07-201	17863	1696069	Kegan,Jam	365,AVONI	MARYESTH	FORTWALT	FreseniusN	9:20			13:12	SCCUT21	TD1	1	3.65	WC	MED	OCTS	60	9:40	10:10	GEN
STA-STANI	06-26-201	17863	1696070	Kegan,Jam	365,AVONI	MARYESTH	FORTWALT	FreseniusN	9:20		9:20		SCCUT7	TD1	1	3.65	WC	MED	OCTS	93	9:35	10:00	GEN
STA-STANI	06-09-201	17863	1696781	Kegan,Jam	365,AVONI	MARYESTH	FORTWALT	FreseniusN	9:20		9:20		SCCUT26	TD1	1	3.65	WC	MED	OCTS	94	9:11	9:34	GEN
STA-STANI	06-14-201	17863	1696782	Kegan,Jam	365,AVONI	MARYESTH	FORTWALT	FreseniusN	9:20			10:06	SCCUT21	TD1	1	3.65	WC	MED	OCTS	76	9:54	10:17	GEN
STA-STANI	06-16-201	17863	1698529	Kegan,Jam	365,AVONI	MARYESTH	FORTWALT	FreseniusN	9:20			18:38	TCCUT1	TD1	1	3.65	WC	MED	OCTS	4	9:40	10:00	GEN
STA-STANI	06-12-201	17863	1697789	Kegan,Jam	365,AVONI	MARYESTH	FORTWALT	FreseniusN	9:20			10:12	SCCUT15	TD1	1	3.65	WC	MED	OCTS	8	9:38	10:27	GEN
STA-STANI	06-19-201	17863	1698752	Kegan,Jam	365,AVONI	MARYESTH	FORTWALT	FreseniusN	9:20		9:35		SCCUT15	TD1	1	3.65	WC	MED	OCTS	8	9:33	10:21	GEN
STA-STANI	06-28-201	17863	1698753	Kegan,Jam	365,AVONI	MARYESTH	FORTWALT	FreseniusN	9:20		9:34		SCCUT29	TD1	1	3.65	WC	MED	OCTS	98	10:02	10:29	GEN
STA-STANI	06-02-201	17863	1700079	Kegan,Jam	365,AVONI	MARYESTH	FORTWALT	FreseniusN	9:20			10:50	NCCUT17	TD1	1	3.65	WC	MED	OCTS	34	10:36	10:59	GEN
STA-STANI	06-21-201	17863	1703201	Kegan,Jam	FreseniusN	FORTWALT	MARYESTH	365,AVONI		14:15		14:20	SCCUT4	TD1	1	3.65	WC	MED	OCTS	95	14:27	15:52	GEN
STA-STANI	06-28-201	17863	1702952	Kegan,Jam	FreseniusN	FORTWALT	MARYESTH	365,AVONI		14:15		14:36	SCCUT4	TD1	1	3.65	WC	MED	OCTS	96	14:15	15:08	GEN
STA-STANI	06-12-201	17863	1701093	Kegan,Jam	FreseniusN	FORTWALT	MARYESTH	365,AVONI		14:15		14:42	sccut3	TD1	1	3.65	WC	MED	OCTS	95	14:35	15:20	GEN
STA-STANI	06-26-201	17863	1701094	Kegan,Jam	FreseniusN	FORTWALT	MARYESTH	365,AVONI		14:15		14:15	SCCUT29	TD1	1	3.65	WC	MED	OCTS	98	14:37	15:21	GEN
STA-STANI	06-09-201	17863	1704028	Kegan,Jam	FreseniusN	FORTWALT	MARYESTH	365,AVONI		14:15		14:15	SCCUT15	TD1	1	3.65	WC	MED	OCTS	8	14:32	15:09	GEN
STA-STANI	06-16-201	17863	1704029	Kegan,Jam	FreseniusN	FORTWALT	MARYESTH	365,AVONI		14:15		14:25	SCCUT15	TD1	1	3.65	WC	MED	OCTS	8	14:39	15:11	GEN
STA-STANI	06-05-201	17863	1702126	Kegan,Jam	FreseniusN	FORTWALT	MARYESTH	365,AVONI		14:15		14:21	SCCUT24	TD1	1	3.65	WC	MED	OCTS	94	14:30	15:01	GEN
DEM-DEM/	06-19-201	17863	1702754	Kegan,Jam	FreseniusN	FORTWALT	MARYESTH	365,AVONI		15:25		16:17	SCCUT24	TD1	1	3.65	WC	MED	OCTS	95	15:25	15:55	GEN
STA-STANI	06-30-201	17863	1702755	Kegan,Jam	FreseniusN	FORTWALT	MARYESTH	365,AVONI		14:15		14:20	sccut3	TD1	1	3.65	WC	MED	OCTS	95	14:48	15:08	GEN
STA-STANI	06-02-201	17863	1705250	Kegan,Jam	FreseniusN	FORTWALT	MARYESTH	365,AVONI		14:15		14:15	SCCUT17	TD1	1	3.65	WC	MED	OCTS	4	15:49	16:07	GEN
STA-STANI	06-23-201	17863	1705251	Kegan,Jam	FreseniusN	FORTWALT	MARYESTH	365,AVONI		14:15		14:34	SCCUT21	TD1	1	3.65	WC	MED	OCTS	96	14:06	14:15	GEN
DEM-DEM/	06-13-201	17863	1703884	Kegan,Jam	365,AVONI	MARYESTH	FORTWALT	1000,MAR'	8:15		8:35		SCCUT29	TD1	1	3.77	WC	MED	OCTS	4	8:23	8:54	GEN
DEM-DEM/	06-27-201	17863	1703885	Kegan,Jam	365,AVONI	MARYESTH	FORTWALT	FWBMCOu	9:00		9:00		SCCUT26	TD1	1	3.77	WC	MED	OCTS	71	9:14	9:34	GEN
DEM-DEM/	06-20-201	17863	1704866	Kegan,Jam	365,AVONI	MARYESTH	FORTWALT	FWBMCOu		10:16		10:26	SCCUT21	TD1	1	3.77	WC	MED	OCTS	61	10:38	10:58	GEN
DEM-DEM/	06-27-201	17863	1704867	Kegan,Jam	FWBMCOu	FORTWALT	MARYESTH	365,AVONI		11:00		12:20	SCCUT27	TD1	1	3.77	WC	MED	OCTS	94	11:55	12:14	GEN
STA-STANI	06-30-201	17863	1706238	Kegan,Jam	365,AVONI	MARYESTH	FORTWALT	114,RACET	7:45		7:53		sccut3	TD1	1	4.64	WC	MED	OCTS	95	8:20	8:57	GEN
DEM-DEM/	06-06-201	17877	1695134	Peterson,J	ManoratBl	NICEVILLE	FORTWALT	917,MARW		10:15		10:01	SCCUT15	TD1	1	15.09	WC	MED	OCTS	8	9:59	11:18	GEN
MIL-MILIT/	06-05-201	17882	1694764	Hollen,Jam	ManoratBl	NICEVILLE	EGLINAFB	EglinHospi	9:45		9:45		SCCUT4	TD1	1	9.67	WC	MED	OCTS	87	9:45	10:23	GEN
MIL-MILIT/	06-05-201	17882	1694765	Hollen,Jam	EglinHospi	EGLINAFB	NICEVILLE	ManoratBl		12:15		12:22	TCCUT1	TD1	1	9.67	WC	MED	OCTS	94	12:15	13:00	GEN
DEM-DEM/	06-09-201	17883	1695132	Slaughter,F	ManoratBl	NICEVILLE	DESTIN	36474,EMI		10:30		10:26	SCCUT23	TD1	1	7.44	WC	MED	OCTS	60	10:10	10:58	GEN
DEM-DEM/	06-01-201	17883	1695133	Slaughter,F	ManoratBl	NICEVILLE	NICEVILLE	NICEVILLEC	9:30		9:15		SCCUT22	TD1	1	8.36	WC	MED	OCTS	71	9:09	9:50	GEN

DEM-DEM/	06-01-201	17883	1696908	Slaughter,F	NICEVILLEC	NICEVILLE	NICEVILLE	ManoratBl	12:15		13:53	SCCUT16	TD1	1	8.36	WC	MED	OCTS	31	12:20	12:50	GEN
DEM-DEM/	06-09-201	17885	1698035	Albert,Tho	DestinHeal	DESTIN	FORTWALT	FWBMCOu	8:00		8:24	sccut3	TD1	1	13.69	XW	MED	OCTS	95	8:24	9:13	GEN
DEM-DEM/	06-20-201	17885	1702852	Albert,Tho	DestinHeal	DESTIN	FORTWALT	1032,MAR'	12:15		12:15	SCCUT13	TD1	1	13.9	XW	MED	OCTS	4	12:05	13:03	GEN
STA-STANI	06-19-201	17890	1695749	Mayberry,J	FtWaltonB	FORTWALT	FORTWALT	FreseniusN	11:45		11:59	SCCUT16	TD1	1	0.94	WC	MED	OCTS	31	11:22	12:10	GEN
STA-STANI	06-02-201	17890	1695756	Mayberry,J	FtWaltonB	FORTWALT	FORTWALT	FreseniusN	11:45		11:50	SCCUT23	TD1	1	0.94	WC	MED	OCTS	60	11:30	12:10	GEN
STA-STANI	06-14-201	17890	1695750	Mayberry,J	FtWaltonB	FORTWALT	FORTWALT	FreseniusN	11:45		11:54	SCCUT29	TD1	1	0.94	WC	MED	OCTS	73	11:45	12:18	GEN
STA-STANI	06-23-201	17890	1695757	Mayberry,J	FtWaltonB	FORTWALT	FORTWALT	FreseniusN	11:45		12:17	SCCUT27	TD1	1	0.94	WC	MED	OCTS	94	12:00	12:33	GEN
STA-STANI	06-09-201	17890	1695751	Mayberry,J	FtWaltonB	FORTWALT	FORTWALT	FreseniusN	11:45		11:59	SCCUT29	TD1	1	0.94	WC	MED	OCTS	73	11:49	12:20	GEN
STA-STANI	06-16-201	17890	1695758	Mayberry,J	FtWaltonB	FORTWALT	FORTWALT	FreseniusN	11:45		11:53	SCCUT11	TD1	1	0.94	WC	MED	OCTS	61	11:55	12:23	GEN
STA-STANI	06-21-201	17890	1696082	Mayberry,J	FtWaltonB	FORTWALT	FORTWALT	FreseniusN	11:45		11:54	SCCUT29	TD1	1	0.94	WC	MED	OCTS	98	11:42	12:09	GEN
STA-STANI	06-12-201	17890	1696083	Mayberry,J	FtWaltonB	FORTWALT	FORTWALT	FreseniusN	11:45		12:00	SCCUT18	TD1	1	0.94	WC	MED	OCTS	76	11:57	12:18	GEN
STA-STANI	06-26-201	17890	1696794	Mayberry,J	FtWaltonB	FORTWALT	FORTWALT	FreseniusN	11:45		12:26	SCCUT27	TD1	1	0.94	WC	MED	OCTS	94	11:49	12:10	GEN
STA-STANI	06-07-201	17890	1696795	Mayberry,J	FtWaltonB	FORTWALT	FORTWALT	FreseniusN	9:00		9:00	SCCUT22	TD1	1	0.94	WC	MED	OCTS	95	8:55	9:15	GEN
STA-STANI	06-05-201	17890	1697804	Mayberry,J	FtWaltonB	FORTWALT	FORTWALT	FreseniusN	11:45		11:55	SCCUT7	TD1	1	0.94	WC	MED	OCTS	91	11:49	12:08	GEN
STA-STANI	06-28-201	17890	1697805	Mayberry,J	FtWaltonB	FORTWALT	FORTWALT	FreseniusN	11:45		11:45	SCCUT4	TD1	1	0.94	WC	MED	OCTS	96	11:45	12:03	GEN
STA-STANI	06-30-201	17890	1698765	Mayberry,J	FtWaltonB	FORTWALT	FORTWALT	FreseniusN	11:45		11:50	SCCUT18	TD1	1	0.94	WC	MED	OCTS	76	12:31	12:56	GEN
STA-STANI	06-30-201	17890	1698766	Mayberry,J	FreseniusN	FORTWALT	FORTWALT	FtWaltonB	17:15		17:15	SCCUT18	TD1	1	0.94	WC	MED	OCTS	76	16:49	17:52	GEN
STA-STANI	06-02-201	17890	1700092	Mayberry,J	FreseniusN	FORTWALT	FORTWALT	FtWaltonB	17:15		18:18	SCCUT24	TD1	1	0.94	WC	MED	OCTS	87	16:50	17:30	GEN
STA-STANI	06-16-201	17890	1700093	Mayberry,J	FreseniusN	FORTWALT	FORTWALT	FtWaltonB	17:15		17:15	SCCUT27	TD1	1	0.94	WC	MED	OCTS	95	17:00	17:26	GEN
STA-STANI	06-19-201	17890	1701108	Mayberry,J	FreseniusN	FORTWALT	FORTWALT	FtWaltonB	17:15		17:15	SCCUT11	TD1	1	0.94	WC	MED	OCTS	87	17:06	17:28	GEN
STA-STANI	06-12-201	17890	1701109	Mayberry,J	FreseniusN	FORTWALT	FORTWALT	FtWaltonB	17:15		18:29	SCCUT18	TD1	1	0.94	WC	MED	OCTS	76	17:16	17:36	GEN
STA-STANI	06-14-201	17890	1702138	Mayberry,J	FreseniusN	FORTWALT	FORTWALT	FtWaltonB	17:15		17:27	SCCUT17	TD1	1	0.94	WC	MED	OCTS	98	17:10	17:30	GEN
STA-STANI	06-28-201	17890	1702139	Mayberry,J	FreseniusN	FORTWALT	FORTWALT	FtWaltonB	17:15		18:19	SCCUT18	TD1	1	0.94	WC	MED	OCTS	3	17:30	17:50	GEN
STA-STANI	06-07-201	17890	1702767	Mayberry,J	FreseniusN	FORTWALT	FORTWALT	FtWaltonB	17:15		18:00	SCCUT18	TD1	1	0.94	WC	MED	OCTS	8	18:03	18:18	GEN
STA-STANI	06-23-201	17890	1702768	Mayberry,J	FreseniusN	FORTWALT	FORTWALT	FtWaltonB	17:15		17:38	SCCUT27	TD1	1	0.94	WC	MED	OCTS	94	18:25	18:40	GEN
STA-STANI	06-09-201	17890	1703899	Mayberry,J	FreseniusN	FORTWALT	FORTWALT	FtWaltonB	17:15		21:02	SCCUT17	TD1	1	0.94	WC	MED	OCTS	61	17:21	17:35	GEN
STA-STANI	06-26-201	17890	1703900	Mayberry,J	FreseniusN	FORTWALT	FORTWALT	FtWaltonB	17:15		18:20	SCCUT17	TD1	1	0.94	WC	MED	OCTS	61	17:46	17:56	GEN
STA-STANI	06-21-201	17890	1704879	Mayberry,J	FreseniusN	FORTWALT	FORTWALT	FtWaltonB	17:15		17:15	SCCUT17	TD1	1	0.94	WC	MED	OCTS	9	17:00	17:10	GEN
STA-STANI	06-05-201	17890	1704880	Mayberry,J	FreseniusN	FORTWALT	FORTWALT	FtWaltonB	17:15		17:19	SCCUT7	TD1	1	0.94	WC	MED	OCTS	91	17:39	17:47	GEN
DEM-DEM/	06-05-201	17898	1696348	Coleman,V	Westwood	FORTWALT	FORTWALT	FtWaltonB	11:00		11:00	SCCUT18	TD1	1	0.04	WC	MED	OCTS	96	11:02	11:22	GEN
DEM-DEM/	06-08-201	17898	1696353	Coleman,V	Westwood	FORTWALT	FORTWALT	FtWaltonB	11:00		14:09	SCCUT21	TD1	1	0.04	WC	MED	OCTS	60	11:02	11:20	GEN
DEM-DEM/	06-07-201	17898	1696350	Coleman,V	Westwood	FORTWALT	FORTWALT	FtWaltonB	11:00		11:00	sccut3	TD1	1	0.04	WC	MED	OCTS	73	11:33	11:48	GEN
DEM-DEM/	06-09-201	17898	1696355	Coleman,V	Westwood	FORTWALT	FORTWALT	FtWaltonB	11:00		11:25	SCCUT27	TD1	1	0.04	WC	MED	OCTS	31	12:30	12:57	GEN
DEM-DEM/	06-05-201	17898	1696351	Coleman,V	FtWaltonB	FORTWALT	FORTWALT	Westwood	14:00		14:12	SCCUT15	TD1	1	0.04	WC	MED	OCTS	8	14:32	15:17	GEN
DEM-DEM/	06-08-201	17898	1696356	Coleman,V	FtWaltonB	FORTWALT	FORTWALT	Westwood	14:30		15:45	SCCUT21	TD1	1	0.04	WC	MED	OCTS	60	15:00	15:15	GEN
DEM-DEM/	06-07-201	17898	1696352	Coleman,V	FtWaltonB	FORTWALT	FORTWALT	Westwood	14:00		15:54	SCCUT18	TD1	1	0.04	WC	MED	OCTS	8	16:08	16:13	GEN
STA-STANI	06-27-201	17898	1699075	Coleman,V	Westwood	FORTWALT	FORTWALT	FWBMCOu	11:00		11:09	SCCUT17	TD1	1	0.06	WC	MED	OCTS	61	10:10	11:23	GEN
DEM-DEM/	06-12-201	17898	1699080	Coleman,V	Westwood	FORTWALT	FORTWALT	FWBMCOu	11:00		11:00	SCCUT26	TD1	1	0.06	WC	MED	OCTS	61	11:00	11:20	GEN
STA-STANI	06-26-201	17898	1699076	Coleman,V	Westwood	FORTWALT	FORTWALT	FWBMCOu	11:00		11:46	SCCUT4	TD1	1	0.06	WC	MED	OCTS	96	11:00	11:20	GEN
STA-STANI	06-22-201	17898	1699081	Coleman,V	Westwood	FORTWALT	FORTWALT	FWBMCOu	11:00		10:30	SCCUT15	TD1	1	0.06	WC	MED	OCTS	8	10:47	11:07	GEN
STA-STANI	06-21-201	17898	1699077	Coleman,V	Westwood	FORTWALT	FORTWALT	FWBMCOu	11:00		10:30	SCCUT7	TD1	1	0.06	WC	MED	OCTS	6	10:44	11:02	GEN
STA-STANI	06-28-201	17898	1699082	Coleman,V	Westwood	FORTWALT	FORTWALT	FWBMCOu	11:00		10:30	SCCUT29	TD1	1	0.06	WC	MED	OCTS	98	10:32	10:49	GEN
STA-STANI	06-30-201	17898	1699078	Coleman,V	Westwood	FORTWALT	FORTWALT	FWBMCOu	11:00		12:40	SCCUT11	TD1	1	0.06	WC	MED	OCTS	3	11:15	11:32	GEN
STA-STANI	06-29-201	17898	1699083	Coleman,V	Westwood	FORTWALT	FORTWALT	FWBMCOu	11:00		11:14	SCCUT3	TD1	1	0.06	WC	MED	OCTS	60	10:35	10:52	GEN
STA-STANI	06-23-201	17898	1699079	Coleman,V	Westwood	FORTWALT	FORTWALT	FWBMCOu	11:00		10:49	sccut3	TD1	1	0.06	WC	MED	OCTS	87	10:39	10:53	GEN
DEM-DEM/	06-13-201	17898	1699084	Coleman,V	Westwood	FORTWALT	FORTWALT	FWBMCOu	11:00		11:03	SCCUT26	TD1	1	0.06	WC	MED	OCTS	61	10:57	11:10	GEN
DEM-DEM/	06-14-201	17898	1703163	Coleman,V	Westwood	FORTWALT	FORTWALT	FWBMCOu	11:00		11:00	SCCUT27	TD1	1	0.06	WC	MED	OCTS	95	11:07	11:18	GEN
DEM-DEM/	06-16-201	17898	1703184	Coleman,V	Westwood	FORTWALT	FORTWALT	FWBMCOu	11:00		11:10	SCCUT27	TD1	1	0.06	WC	MED	OCTS	95	11:22	11:33	GEN
DEM-DEM/	06-15-201	17898	1703164	Coleman,V	Westwood	FORTWALT	FORTWALT	FWBMCOu	11:00		11:12	SCCUT15	TD1	1	0.06	WC	MED	OCTS	8	11:43	11:50	GEN
STA-STANI	06-20-201	17898	1703185	Coleman,V	Westwood	FORTWALT	FORTWALT	FWBMCOu	11:00		10:34	TCCUT1	TD1	1	0.06	WC	MED	OCTS	75	11:15	11:20	GEN
STA-STANI	06-21-201	17898	1703165	Coleman,V	FWBMCOu	FORTWALT	FORTWALT	Westwood	14:00		14:00	SCCUT13	TD1	1	0.06	WC	MED	OCTS	4	13:45	14:37	GEN
STA-STANI	06-20-201	17898	1703186	Coleman,V	FWBMCOu	FORTWALT	FORTWALT	Westwood	14:00		14:00	SCCUT23	TD1	1	0.06	WC	MED	OCTS	60	13:40	14:30	GEN
STA-STANI	06-22-201	17898	1703166	Coleman,V	FWBMCOu	FORTWALT	FORTWALT	Westwood	14:00		14:02	sccut21b[h	TD1	1	0.06	WC	MED	OCTS	91	14:22	15:01	GEN
DEM-DEM/	06-12-201	17898	1703187	Coleman,V	FWBMCOu	FORTWALT	FORTWALT	Westwood	14:00		14:25	sccut3	TD1	1	0.06	WC	MED	OCTS	95	14:00	14:30	GEN
DEM-DEM/	06-14-201	17898	1703167	Coleman,V	FWBMCOu	FORTWALT	FORTWALT	Westwood	14:00		14:02	SCCUT13	TD1	1	0.06	WC	MED	OCTS	4	13:34	14:00	GEN
STA-STANI	06-27-201	17898	1703188	Coleman,V	FWBMCOu	FORTWALT	FORTWALT	Westwood	14:00		14:08	SCCUT23	TD1	1	0.06	WC	MED	OCTS	60	14:23	14:47	GEN
STA-STANI	06-28-201	17898	1703442	Coleman,V	FWBMCOu	FORTWALT	FORTWALT	Westwood	14:00		14:10	SCCUT15	TD1	1	0.06	WC	MED	OCTS	8	14:30	14:49	GEN
DEM-DEM/	06-16-201	17898	1703443	Coleman,V	FWBMCOu	FORTWALT	FORTWALT	Westwood	14:00		14:00	SCCUT11	TD1	1	0.06	WC	MED	OCTS	61	13:39	13:54	GEN
DEM-DEM/	06-13-201	17898	1703915	Coleman,V	FWBMCOu	FORTWALT	FORTWALT	Westwood	14:00		14:00	SCCUT17	TD1	1	0.06	WC	MED	OCTS	98	14:00	14:15	GEN
DEM-DEM/	06-15-201	17898	1703916	Coleman,V	FWBMCOu	FORTWALT	FORTWALT	Westwood	14:00		14:10	SCCUT17	TD1	1	0.06	WC	MED	OCTS	60	14:19	14:32	GEN
STA-STANI	06-30-201	17898	1704405	Coleman,V	FWBMCOu	FORTWALT	FORTWALT	Westwood	14:00		14:00	SCCUT15	TD1	1	0.06	WC	MED	OCTS	8	13:44	13:56	GEN
STA-STANI	06-26-201	17898	1704406	Coleman,V	FWBMCOu	FORTWALT	FORTWALT	Westwood	14:00		14:18	SCCUT23	TD1	1	0.06	WC	MED	OCTS	60	14:52	15:03	GEN
STA-STANI	06-29-201	17898	1704897	Coleman,V	FWBMCOu	FORTWALT	FORTWALT	Westwood	14:00		14:44	SCCUT3	TD1	1	0.06	WC	MED	OCTS	60	14:17	14:26	GEN
STA-STANI	06-23-201	17898	1704898	Coleman,V	FWBMCOu	FORTWALT	FORTWALT	Westwood	14:00		14:23	SCCUT21	TD1	1	0.06	WC	MED	OCTS	96	14:38	14:43	GEN
DEM-DEM/	06-07-201	17903	1696946	Petrillo,Car	Westwood	FORTWALT	FORTWALT	339,RACET	9:00		9:08	SCCUT13	TD1	1	0.48	WC	MED	OCTS	4	9:03	9:28	GEN
DEM-DEM/	06-07-201	17903	1696947	Petrillo,Car	339,RACET	FORTWALT	FORTWALT	Westwood	11:15		11:42	SCCUT29	TD1	1	0.48	WC	MED	OCTS	94	11:20	11:39	GEN
DEM-DEM/	06-08-201	17910	1697990	Espey,Jona	40,MIRACL	MARYESTH	FORTWALT	QuestDiagi	7:30		8:22	SCCUT26	TD1	1	5.71	WC	MED	OCTS	87	7:44	8:01	GEN
DEM-DEM/	06-08-201	17910	1697991	Espey,Jona	QuestDiagi	FORTWALT	MARYESTH	40,MIRACL	9:30		9:31	SCCUT3	TD1	1	5.71	WC	MED	OCTS	73	9:12	9:31	GEN
DEM-DEM/	06-07-201	17911	1697476	Minor,Deb	Westwood	FORTWALT	FORTWALT	FWBMCOu	9:00		9:02	SCCUT13	TD1	1	0.06	WC	MED	OCTS	4	9:00	9:17	GEN
DEM-DEM/	06-07-201	17911	1697477	Minor,Deb	FWBMCOu	FORTWALT	FORTWALT	Westwood	13:30		18:14	SCCUT7B[h	TD1	1	0.06	WC	MED	OCTS	60	17:35	17:43	GEN
DEM-DEM/	06-23-201	17911	1702840	Minor,Deb	Westwood	FORTWALT	FORTWALT	1106,HOSF	8:15		8:21	SCCUT27	TD1	1	0.15	WC	MED	OCTS	94	8:30	8:43	GEN
DEM-DEM/	06-28-201	17911	1704092	Minor,Deb	Westwood	FORTWALT	FORTWALT	AubertFrec	11:30		11:30	SCCUT21	TD1	1	0.15	WC	MED	OCTS	4	11:39	11:50	GEN
DEM-DEM/	06-28-201	17911	1704093	Minor,Deb	AubertFrec	FORTWALT	FORTWALT	Westwood	13:30		13:30	NCCUT1	TD1	1	0.15	WC	MED	OCTS	63	13:21	13:29	GEN
DEM-DEM/	06-23-201	17911	1706263	Minor,Deb	Westwood	FORTWALT	FORTWALT	341,RACET	13:51		14:04	SCCUT29	TD1	1	0.46	WC	MED	OCTS	98	14:09	14:36	GEN
DEM-DEM/	06-23-201	17911	1706264	Minor,Deb	341,RACET	FORTWALT	FORTWALT	Westwood	15:45		16:40	SCCUT17	TD1	1	0.46	WC	MED	OCTS	61	16:53	17:01	GEN
DEM-DEM/	06-14-201	17913	1700697	Stevens,Pa	FtWaltonB	FORTWALT	FORTWALT	BrothersAr	9:15		9:15	SCCUT27	TD1	1	1.22	XW	MED	OCTS	95	9:20	9:53	GEN
DEM-DEM/	06-14-201	17913	1700698	Stevens,Pa	BrothersAr	FORTWALT	FORTWALT	FtWaltonB	11:15		11:30	SCCUT27	TD1	1	1.22	XW	MED	OCTS	95	11:40	12:05	GEN
DEM-DEM/	06-15-201	17925	1698955	Posey,Willi	DestinHeal	DESTIN	DESTIN	36474,EMI	8:09		7:58	SCCUT13	TD1	1	4.84	WC	MED	OCTS	4	7:48	8:15	GEN
DEM-DEM/	06-15-201	17925	1698956	Posey,Willi	36474,EMI	DESTIN	DESTIN	DestinHeal	9:45		10:09	SCCUT16	TD1	1	4.84	WC	MED	OCTS	31	9:00	9:43	GEN
DEM-DEM/	06-13-201	17926	1699004	Suan,Laver	DestinHeal	DESTIN	FORTWALT	999,MARW	13:00		13:10	SCCUT13	TD1	1	13.77	WC	MED	OCTS	73	12:28	13:21	GEN
DEM-DEM/	06-13-201	17926	1699005	Suan,Laver	999,MARW	FORTWALT	DESTIN	DestinHeal	14:45		14:55	SCCUT27	TD1	1	13.77	WC	MED	OCTS	95	14:14	15:34	GEN
DEM-DEM/	06-13-201	17927	1699001	Lingenfelte	ManoratBl	NICEVILLE	FORTWALT	999,MARW	13:15		13:06	SCCUT23	TD1	1	14.81	WC	MED	OCTS	60	12:46	13:36	GEN
DEM-DEM/	06-13-201	17927	1699003	Lingenfelte	999,MARW	FORTWALT	NICEVILLE	ManoratBl	15:25		16:08	SCCUT16	TD1	1	14.81	WC	MED	OCTS	31	16:05	16:45	GEN
DEM-DEM/	06-15-201	17928	1698998	Shermer,N	ManoratBl	NICEVILLE	NICEVILLE	Marshall/T	8:45		8:34	SCCUT22	TD1	1	8.33	WC	MED	OCTS	61	8:22	8:47	GEN
DEM-DEM/	06-15-201	17928	1698999	Shermer,N	Marshall/T	NICEVILLE	NICEVILLE	ManoratBl	10:45		10:30	SCCUT3	TD1	1	8.33	WC	MED	OCTS	9	10:22	11:09	GEN
STA-STANI	06-17-201	17929	1699249	Riches,Jam	Westwood	FORTWALT	FORTWALT	FreseniusN	11:00		11:08	NCCUT8	TD1	1	0.18	WC	MED	OCTS	83	11:06	11:58	GEN
DEM-DEM/	06-14-201	17934	1700699	Dunlap,Ste	FtWaltonB	FORTWALT	FORTWALT	FWBMCOu	11:45		11:59	SCCUT17	TD1	1	0.82	WC	MED	OCTS	98	11:38	11:58	GEN
DEM-DEM/	06-14-201	17934	1700700	Dunlap,Ste	FWBMCOu	FORTWALT	FORTWALT	FtWaltonB	14:56		15:06	SCCUT17	TD1	1	0.82	WC	MED	OCTS	98	14:39	14:54	GEN
DEM-DEM/	06-15-201	17941	1700859	Graves,Tru	Westwood	FORTWALT	FORTWALT	341,RACET	9:00		8:45	SCCUT15	TD1	1	0.46	WC	MED	OCTS	8	8:52	9:41	GEN
DEM-DEM/	06-15-201	17941	1700860	Graves,Tru	341,RACET	FORTWALT	FORTWALT	Westwood	11:00		10:45	SCCUT17	TD1	1	0.46	WC	MED	OCTS	60	10:40	10:58	GEN
DEM-DEM/	06-19-201	17952	1702413	Haynes,Ba	Westwood	FORTWALT	FORTWALT	HamiltonD	14:45		14:45	SCCUT16	TD1	1	0.27	WC	MED	OCTS	31	14:45	14:58	GEN
DEM-DEM/	06-19-201	17952	1702414	Haynes,Ba	HamiltonD	FORTWALT	FORTWALT	Westwood	16:30		17:12	SCCUT27	TD1	1	0.27	WC	MED	OCTS	94	17:15	17:29	GEN
DEM-DEM/	06-30-201	17954	1706691	Cochran,Id	FtWaltonB	FORTWALT	FORTWALT	319,GREEN	9:55		10:09	SCCUT18	TD1	1	0.88	WC	MED	OCTS	76	10:12	11:15	GEN
DEM-DEM/	06-29-201	17957	1705259	Habel,Jean	EmeraldCo	FORTWALT	FORTWALT	341,RACET	7:59		7:44	SCCUT26	TD1	1	4.12	XW	MED	OCTS	71	7:44	8:08	GEN
DEM-DEM/	06-29-201	17957	1705260	Habel,Jean	341,RACET	FORTWALT	FORTWALT	EmeraldCo	9:45		9:30	SCCUT27	TD1	1	4.12	XW	MED	OCTS	94	9:50	10:20	GEN
DEM-DEM/	06-27-201	17983	1705768	Wynn,Iren	ManoratBl	NICEVILLE	FORTWALT	1034,MAR'	7:30		7:16	NCCUT9	TD1	1	15.05	WC	MED	OCTS	62	7:42	8:29	GEN
DEM-DEM/	06-27-201	17983	1705769	Wynn,Iren	1034,MAR'	FORTWALT	NICEVILLE	ManoratBl	10:00		9:46	SCCUT26	TD1	1	15.05	WC	MED	OCTS	71	10:08	11:08	GEN
DEM-DEM/	06-28-201	17987	1706313	Fairley,Rod	DestinHeal	DESTIN	FORTWALT	319,GREEN	13:30		13:30	sccut3	TD1	1	14.57	WC	MED	OCTS	75	13:30	14:38	GEN
DEM-DEM/	06-28-201	17987	1706314	Fairley,Rod	319,GREEN	FORTWALT	DESTIN	DestinHeal	15:15		15:15	SCCUT17	TD1	1	14.57	WC	MED	OCTS	95	15:15	16:20	GEN
DEM-DEM/	06-29-201	17993	1706764	Friedman,F	FtWaltonB	FORTWALT	FORTWALT	WhiteWilsc	12:40		12:45	SCCUT15	TD1	1	0.74	WC	MED	OCTS	8	12:41	13:02	GEN
DEM-DEM/	06-29-201	17993	1706765	Friedman,F	WhiteWilsc	FORTWALT	FORTWALT	FtWaltonB	14:40		14:40	SCCUT28	TD1	1	0.74	WC	MED	OCTS	73	14:39	15:01	GEN
STA-STANI	06-29-201	17994	1706782	Morey,Bes	EmeraldCo	FORTWALT	FORTWALT	FreseniusN	11:30		12:02	SCCUT3	TD1	1	4.59	WC	MED	OCTS	60	11:40	12:15	GEN
DEM-DEM/	06-29-201	17994	1707282	Morey,Bes	FreseniusN	FORTWALT	FORTWALT	EmeraldCo	17:00		17:10	SCCUT24	TD1	1	4.59	WC	MED	OCTS	98	17:12	18:00	GEN

AMB Trips	387
Miles	487.18
WC Trips	870
Miles	5528.78

OUT-OUT	06-06-2017Live	216	1692749	Marshall,Clydell	PensacolaWstFLM	PENSACOLA	PENSACOLA	PensacolaBaptistTowe	9:45	9:31		SCCUT91	TD5	1	7.38	WC	MED	OCTN	33	9:11	9:33	GEN
OUT-OUT	06-06-2017Live	216	1692750	Marshall,Clydell	607,BAYST	CRESTVIEW	PENSACOLA	PensacolaWstFLMedC	6:30	6:00		SCCUT91	TD5	1	54.05	WC	MED	OCTN	33	6:04	8:00	GEN
OUT-OUT	06-06-2017Live	216	1692765	Marshall,Clydell	PensacolaBaptistT	PENSACOLA	CRESTVIEW	607,BAYST	11:00		11:00	SCCUT91	TD5	1	61.43	AM	MED	OCTN	33	11:07	12:10	GEN
DEM-DEN	06-20-2017Live	229	1692766	Dauphinais,Timotl	200,HOSPITALDR	CRESTVIEW	CRESTVIEW	550,ADAMSDR	9:15	9:27		NCCAR2	TD5	1	3.92	AM	SCP	OCTN	32	9:27	9:48	GEN
DEM-DEN	06-13-2017Live	229	1692767	Dauphinais,Timotl	200,HOSPITALDR	CRESTVIEW	CRESTVIEW	CVOurLadyofVictoryC	9:15	9:29		NCCUT4	TD5	1	3.92	AM	SCP	OCTN	64	9:25	9:45	GEN
DEM-DEN	06-13-2017Live	229	1692768	Dauphinais,Timotl	CVOurLadyofVictc	CRESTVIEW	CRESTVIEW	200,HOSPITALDR	11:15		11:23	NCCUT4	TD5	1	3.92	AM	SCP	OCTN	64	11:12	11:30	GEN
DEM-DEN	06-20-2017Live	229	1692780	Dauphinais,Timotl	550,ADAMSDR	CRESTVIEW	CRESTVIEW	200,HOSPITALDR	11:15		11:20	NCCUT6	TD5	1	3.92	AM	SCP	OCTN	97	11:23	11:41	GEN
DEM-DEN	06-16-2017Live	229	1692790	Dauphinais,Timotl	200,HOSPITALDR	CRESTVIEW	CRESTVIEW	CVWinnDixie:1326,NF	10:15		10:07	NCCUT2	TD5	1	4.63	AM	SHP	OCTN	63	9:57	10:12	GEN
DEM-DEN	06-16-2017Live	229	1692791	Dauphinais,Timotl	CVWinnDixie:132(	CRESTVIEW	CRESTVIEW	200,HOSPITALDR	11:45		11:45	NCCAR2	TD5	1	4.63	AM	SHP	OCTN	32	11:45	12:09	GEN
DEM-DEN	06-07-2017Live	920	1692811	Deal,Jared	114,FAIROAKSDR	CRESTVIEW	CRESTVIEW	CVPublix:2250,FERDO	7:15	7:08		NCCAR2	TD5	1	1.84	AM	EMP	OCTN	32	7:10	7:31	GEN
DEM-DEN	06-09-2017Live	920	1692812	Deal,Jared	114,FAIROAKSDR	CRESTVIEW	CRESTVIEW	CVPublix:2250,FERDO	8:00	8:11		NCCUT4	TD5	1	1.84	AM	EMP	OCTN	64	7:55	8:08	GEN
DEM-DEN	06-20-2017Live	920	1692817	Deal,Jared	114,FAIROAKSDR	CRESTVIEW	CRESTVIEW	CVPublix:2250,FERDO	10:00		10:05	NCCUT4	TD5	1	1.84	AM	EMP	OCTN	64	10:24	10:36	GEN
DEM-DEN	06-29-2017Live	920	1692818	Deal,Jared	114,FAIROAKSDR	CRESTVIEW	CRESTVIEW	CVPublix:2250,FERDO	9:45	9:58		NCCUT6	TD5	1	1.84	AM	EMP	OCTN	88	10:04	10:14	GEN
DEM-DEN	06-15-2017Live	920	1692825	Deal,Jared	114,FAIROAKSDR	CRESTVIEW	CRESTVIEW	CVPublix:2250,FERDO	7:45	7:33		NCCUT4	TD5	1	1.84	AM	EMP	OCTN	64	7:47	7:55	GEN
DEM-DEN	06-26-2017Live	920	1692826	Deal,Jared	114,FAIROAKSDR	CRESTVIEW	CRESTVIEW	CVPublix:2250,FERDO	8:45	8:48		NCCUT12	TD5	1	1.84	AM	MED	OCTN	34	8:52	9:00	GEN
DEM-DEN	06-05-2017Live	920	1692827	Deal,Jared	114,FAIROAKSDR	CRESTVIEW	CRESTVIEW	CVPublix:2250,FERDO	8:30	8:19		NCCUT3	TD5	1	1.84	AM	EMP	OCTN	80	8:13	8:20	GEN
DEM-DEN	06-02-2017Live	920	1692828	Deal,Jared	114,FAIROAKSDR	CRESTVIEW	CRESTVIEW	CVPublix:2250,FERDO	8:00	8:02		NCCUT3	TD5	1	1.84	AM	EMP	OCTN	80	8:02	8:09	GEN
DEM-DEN	06-08-2017Live	920	1692840	Deal,Jared	114,FAIROAKSDR	CRESTVIEW	CRESTVIEW	CVPublix:2250,FERDO	8:00	7:52		NCCUT3	TD5	1	1.84	AM	EMP	OCTN	80	8:04	8:11	GEN
DEM-DEN	06-16-2017Live	920	1692852	Deal,Jared	114,FAIROAKSDR	CRESTVIEW	CRESTVIEW	CVPublix:2250,FERDO	9:00	8:49		NCCUT4	TD5	1	1.84	AM	EMP	OCTN	64	8:50	8:56	GEN
DEM-DEN	06-22-2017Live	920	1692855	Deal,Jared	114,FAIROAKSDR	CRESTVIEW	CRESTVIEW	CVPublix:2250,FERDO	8:10	7:57		NCCAR2	TD5	1	1.84	AM	EMP	OCTN	32	8:11	8:17	GEN
DEM-DEN	06-12-2017Live	920	1692856	Deal,Jared	114,FAIROAKSDR	CRESTVIEW	CRESTVIEW	CVPublix:2250,FERDO	9:30		20:31	NCCUT4	TD5	1	1.84	AM	EMP	OCTN	64	10:05	10:17	GEN
DEM-DEN	06-14-2017Live	920	1692859	Deal,Jared	114,FAIROAKSDR	CRESTVIEW	CRESTVIEW	CVPublix:2250,FERDO	8:00	8:35		NCCUT5	TD5	1	1.84	AM	EMP	OCTN	79	8:44	8:51	GEN
MIL-MILI	06-12-2017Live	1432	1692864	Robinson,Kenneth	1444,COREMODR	CRESTVIEW	EGLINAFB	CV7thSFGDiningHall:8	6:31	6:28		NCCUT2	TD5	1	9.63	AM	EMP	OCTN	63	6:15	6:57	GEN
MIL-MILI	06-09-2017Live	1432	1692865	Robinson,Kenneth	1444,COREMODR	CRESTVIEW	EGLINAFB	CV7thSFGDiningHall:8	6:31	6:48		NCCUT2	TD5	1	9.63	AM	EMP	OCTN	63	6:30	7:11	GEN
MIL-MILI	06-29-2017Live	1432	1692866	Robinson,Kenneth	1444,COREMODR	CRESTVIEW	EGLINAFB	CV7thSFGDiningHall:8	6:31	6:22		NCCUT17	TD5	1	9.63	WC	EMP	OCTN	97	6:16	6:55	GEN
MIL-MILI	06-02-2017Live	1432	1692867	Robinson,Kenneth	1444,COREMODR	CRESTVIEW	EGLINAFB	CV7thSFGDiningHall:8	6:31	6:22		NCCUT2	TD5	1	9.63	WC	EMP	OCTN	63	6:16	6:53	GEN
MIL-MILI	06-05-2017Live	1432	1692868	Robinson,Kenneth	1444,COREMODR	CRESTVIEW	EGLINAFB	CV7thSFGDiningHall:8	6:31	6:28		NCCUT2	TD5	1	9.63	AM	EMP	OCTN	63	6:22	6:58	GEN
MIL-MILI	06-22-2017Live	1432	1692874	Robinson,Kenneth	1444,COREMODR	CRESTVIEW	EGLINAFB	CV7thSFGDiningHall:8	6:31	6:43		NCCUT17	TD5	1	9.63	AM	EMP	OCTN	70	6:49	7:25	GEN
MIL-MILI	06-30-2017Live	1432	1692875	Robinson,Kenneth	1444,COREMODR	CRESTVIEW	EGLINAFB	CV7thSFGDiningHall:8	6:31	6:35		NCCUT17	TD5	1	9.63	AM	EMP	OCTN	82	6:15	6:51	GEN
MIL-MILI	06-08-2017Live	1432	1692876	Robinson,Kenneth	1444,COREMODR	CRESTVIEW	EGLINAFB	CV7thSFGDiningHall:8	6:31	6:28		NCCUT2	TD5	1	9.63	AM	EMP	OCTN	63	6:21	6:54	GEN
MIL-MILI	06-01-2017Live	1432	1692891	Robinson,Kenneth	1444,COREMODR	CRESTVIEW	EGLINAFB	CV7thSFGDiningHall:8	6:31	6:22		NCCUT2	TD5	1	9.63	AM	EMP	OCTN	63	6:14	6:47	GEN
MIL-MILI	06-26-2017Live	1432	1692892	Robinson,Kenneth	1444,COREMODR	CRESTVIEW	EGLINAFB	CV7thSFGDiningHall:8	6:31	6:28		NCCUT17	TD5	1	9.63	AM	EMP	OCTN	64	6:26	6:56	GEN
MIL-MILI	06-23-2017Live	1432	1692938	Robinson,Kenneth	1444,COREMODR	CRESTVIEW	EGLINAFB	CV7thSFGDiningHall:8	6:31	6:21		NCCUT2	TD5	1	9.63	AM	EMP	OCTN	63	6:31	6:54	GEN
MIL-MILI	06-08-2017Live	1432	1692939	Robinson,Kenneth	CV7thSFGDiningH	EGLINAFB	CRESTVIEW	1444,COREMODR	14:15		14:29	NCCUT2	TD5	1	9.63	AM	EMP	OCTN	63	13:52	14:57	GEN
MIL-MILI	06-12-2017Live	1432	1692942	Robinson,Kenneth	CV7thSFGDiningH	EGLINAFB	CRESTVIEW	1444,COREMODR	14:15		14:29	NCCUT2	TD5	1	9.63	AM	EMP	OCTN	63	14:42	15:30	GEN
MIL-MILI	06-29-2017Live	1432	1692943	Robinson,Kenneth	CV7thSFGDiningH	EGLINAFB	CRESTVIEW	1444,COREMODR	14:15		14:29	NCCUT2	TD5	1	9.63	AM	EMP	OCTN	63	14:19	15:06	GEN
MIL-MILI	06-05-2017Live	1432	1692961	Robinson,Kenneth	CV7thSFGDiningH	EGLINAFB	CRESTVIEW	1444,COREMODR	14:15		14:29	NCCUT2	TD5	1	9.63	AM	EMP	OCTN	63	14:19	15:05	GEN
MIL-MILI	06-01-2017Live	1432	1692964	Robinson,Kenneth	CV7thSFGDiningH	EGLINAFB	CRESTVIEW	1444,COREMODR	14:15		14:30	NCCUT2	TD5	1	9.63	AM	EMP	OCTN	63	14:09	14:52	GEN
MIL-MILI	06-09-2017Live	1432	1692983	Robinson,Kenneth	CV7thSFGDiningH	EGLINAFB	CRESTVIEW	1444,COREMODR	14:15		14:29	NCCUT2	TD5	1	9.63	AM	EMP	OCTN	63	13:58	14:37	GEN
MIL-MILI	06-22-2017Live	1432	1692984	Robinson,Kenneth	CV7thSFGDiningH	EGLINAFB	CRESTVIEW	1444,COREMODR	14:15		14:16	NCCUT2	TD5	1	9.63	AM	EMP	OCTN	63	14:20	14:56	GEN
MIL-MILI	06-26-2017Live	1432	1692991	Robinson,Kenneth	CV7thSFGDiningH	EGLINAFB	CRESTVIEW	1444,COREMODR	14:15		14:29	NCCUT2	TD5	1	9.63	AM	EMP	OCTN	63	14:28	15:03	GEN
MIL-MILI	06-23-2017Live	1432	1692992	Robinson,Kenneth	CV7thSFGDiningH	EGLINAFB	CRESTVIEW	1444,COREMODR	14:15		19:24	NCCUT2	TD5	1	9.63	AM	EMP	OCTN	63	14:27	15:01	GEN
MIL-MILI	06-30-2017Live	1432	1693056	Robinson,Kenneth	CV7thSFGDiningH	EGLINAFB	CRESTVIEW	1444,COREMODR	14:15		14:50	NCCUT2	TD5	1	9.63	AM	EMP	OCTN	63	14:50	15:19	GEN
STA-STAN	06-19-2017Live	1597	1693057	Cogan,Chad	40,WINDHAMAVE	FORTWALTON	LAURELHILL	7987,STEELMILLCREEK			16:33	SCCUT18	TD5	1	46.88	AM	EMP	OCTN	31	16:41	18:10	GEN
STA-STAN	06-19-2017Live	1597	1693084	Cogan,Chad	1030,TITANCT	FORTWALTON	FORTWALTON	40,WINDHAMAVESE	15:00		15:16	SCCUT18	TD5	1	4.45	AM	EMP	OCTN	3	15:49	16:14	GEN
STA-STAN	06-15-2017Live	1597	1693087	Cogan,Chad	7987,STEELMILLCI	LAURELHILL	FORTWALTON	1030,TITANCT	7:30	7:30		SCCUT10	TD5	1	45.58	AM	EMP	OCTN	47	7:05	8:45	GEN
STA-STAN	06-05-2017Live	1597	1693093	Cogan,Chad	7987,STEELMILLCI	LAURELHILL	FORTWALTON	1030,TITANCT	7:30	7:30		SCCUT23	TD5	1	45.58	AM	EMP	OCTN	71	7:15	8:55	GEN
STA-STAN	06-19-2017Live	1597	1693166	Cogan,Chad	7987,STEELMILLCI	LAURELHILL	FORTWALTON	1030,TITANCT	7:30	7:40		NCCAR2	TD5	1	45.58	AM	EMP	OCTN	82	7:39	8:58	GEN
STA-STAN	06-07-2017Live	1597	1693167	Cogan,Chad	7987,STEELMILLCI	LAURELHILL	FORTWALTON	1030,TITANCT	7:30	7:30		SCCUT13	TD5	1	45.58	AM	EMP	OCTN	4	6:58	8:14	GEN
STA-STAN	06-20-2017Live	1597	1693457	Cogan,Chad	7987,STEELMILLCI	LAURELHILL	FORTWALTON	1030,TITANCT	7:30	7:30		SCCUT13	TD5	1	45.58	AM	EMP	OCTN	4	7:22	8:26	GEN
STA-STAN	06-27-2017Live	1597	1693459	Cogan,Chad	7987,STEELMILLCI	LAURELHILL	FORTWALTON	1030,TITANCT	7:30	7:30		SCCUT29	TD5	1	45.58	AM	EMP	OCTN	98	7:46	8:47	GEN
STA-STAN	06-12-2017Live	1597	1693492	Cogan,Chad	7987,STEELMILLCI	LAURELHILL	FORTWALTON	1030,TITANCT	7:30	7:30		SCCUT21	TD5	1	45.58	AM	EMP	OCTN	60	7:31	8:30	GEN
STA-STAN	06-22-2017Live	1597	1693639	Cogan,Chad	7987,STEELMILLCI	LAURELHILL	FORTWALTON	1030,TITANCT	7:30	7:40		SCCUT23	TD5	1	45.58	AM	EMP	OCTN	60	7:28	8:23	GEN
STA-STAN	06-06-2017Live	1597	1693640	Cogan,Chad	7987,STEELMILLCI	LAURELHILL	FORTWALTON	1030,TITANCT	7:30	7:30		SCCUT29	TD5	1	45.58	AM	EMP	OCTN	96	7:48	8:43	GEN
STA-STAN	06-13-2017Live	1597	1693670	Cogan,Chad	7987,STEELMILLCI	LAURELHILL	FORTWALTON	1030,TITANCT	7:30	7:40		SCCUT26	TD5	1	45.58	WC	EMP	OCTN	61	7:53	8:47	GEN
STA-STAN	06-26-2017Live	1597	1693676	Cogan,Chad	7987,STEELMILLCI	LAURELHILL	FORTWALTON	1030,TITANCT	7:30	8:08		SCCUT29	TD5	1	45.58	WC	EMP	OCTN	98	6:43	9:09	GEN
STA-STAN	06-08-2017Live	1597	1694340	Cogan,Chad	7987,STEELMILLCI	LAURELHILL	FORTWALTON	1030,TITANCT	7:30	7:40		NCCUT17	TD5	1	45.58	AM	EMP	OCTN	88	8:04	9:46	GEN
STA-STAN	06-14-2017Live	1597	1694341	Cogan,Chad	7987,STEELMILLCI	LAURELHILL	FORTWALTON	1030,TITANCT	7:30	8:09		NCCAR2	TD5	1	45.58	AM	EMP	OCTN	32	7:57	9:10	GEN
STA-STAN	06-21-2017Live	1597	1694368	Cogan,Chad	7987,STEELMILLCI	LAURELHILL	FORTWALTON	1030,TITANCT	7:30	8:08		SCCUT16	TD5	1	45.58	AM	EMP	OCTN	43	8:31	9:40	GEN
STA-STAN	06-29-2017Live	1597	1694369	Cogan,Chad	7987,STEELMILLCI	LAURELHILL	FORTWALTON	1030,TITANCT	7:30	7:30		NCCUT14	TD5	1	45.58	AM	EMP	OCTN	79	8:04	9:02	GEN
STA-STAN	06-05-2017Live	1597	1694396	Cogan,Chad	1030,TITANCT	FORTWALTON	LAURELHILL	7987,STEELMILLCREEK	15:00		16:45	NCCUT15	TD5	1	45.58	AM	EMP	OCTN	70	17:12	19:11	GEN
STA-STAN	06-01-2017Live	1597	1694401	Cogan,Chad	1030,TITANCT	FORTWALTON	LAURELHILL	7987,STEELMILLCREEK	15:00		15:15	SCCUT28	TD5	1	45.58	AM	EMP	OCTN	60	15:03	16:43	GEN
STA-STAN	06-26-2017Live	1597	1694402	Cogan,Chad	1030,TITANCT	FORTWALTON	LAURELHILL	7987,STEELMILLCREEK	15:00		15:24	NCCUT1	TD5	1	45.58	AM	EMP	OCTN	83	15:20	16:51	GEN
STA-STAN	06-28-2017Live	1597	1694420	Cogan,Chad	7987,STEELMILLCI	LAURELHILL	FORTWALTON	1030,TITANCT	7:30	7:51		NCCUT4	TD5	1	45.58	AM	EMP	OCTN	64	7:33	9:00	GEN
STA-STAN	06-21-2017Live	1597	1694457	Cogan,Chad	1030,TITANCT	FORTWALTON	LAURELHILL	7987,STEELMILLCREEK	15:00		15:00	SCCUT16	TD5	1	45.58	AM	EMP	OCTN	62	14:46	16:13	GEN
STA-STAN	06-22-2017Live	1597	1694459	Cogan,Chad	1030,TITANCT	FORTWALTON	LAURELHILL	7987,STEELMILLCREEK	15:00		15:00	SCCUT28	TD5	1	45.58	AM	EMP	OCTN	41	15:00	16:26	GEN
STA-STAN	06-06-2017Live	1597	1694720	Cogan,Chad	1030,TITANCT	FORTWALTON	LAURELHILL	7987,STEELMILLCREEK	15:00		17:08	SCCUT18	TD5	1	45.58	AM	EMP	OCTN	41	16:58	18:20	GEN
STA-STAN	06-20-2017Live	1597	1694723	Cogan,Chad	1030,TITANCT	FORTWALTON	LAURELHILL	7987,STEELMILLCREEK	15:00		15:19	NCCUT8	TD5	1	45.58	AM	EMP	OCTN	81	15:02	16:20	GEN
STA-STAN	06-27-2017Live	1597	1694734	Cogan,Chad	1030,TITANCT	FORTWALTON	LAURELHILL	7987,STEELMILLCREEK	15:00		15:15	SHOOTER	TD5	1	45.58	AM	EMP	OCTN	75	15:00	16:17	GEN
STA-STAN	06-12-2017Live	1597	1694735	Cogan,Chad	1030,TITANCT	FORTWALTON	LAURELHILL	7987,STEELMILLCREEK	15:00		20:00	NCCUT12	TD5	1	45.58	AM	EMP	OCTN	34	15:39	16:52	GEN
STA-STAN	06-28-2017Live	1597	1695027	Cogan,Chad	1030,TITANCT	FORTWALTON	LAURELHILL	7987,STEELMILLCREEK	15:00		15:00	NCCUT8	TD5	1	45.58	XW	EMP	OCTN	81	14:52	16:05	GEN
STA-STAN	06-15-2017Live	1597	1695029	Cogan,Chad	1030,TITANCT	FORTWALTON	LAURELHILL	7987,STEELMILLCREEK	15:00		15:00	SCCUT28	TD5	1	45.58	XW	EMP	OCTN	75	15:07	16:11	GEN
STA-STAN	06-13-2017Live	1597	1695040	Cogan,Chad	1030,TITANCT	FORTWALTON	LAURELHILL	7987,STEELMILLCREEK	15:00		17:02	NCCUT5	TD5	1	45.58	AM	EMP	OCTN	79	15:32	16:33	GEN
STA-STAN	06-14-2017Live	1597	1695041	Cogan,Chad	1030,TITANCT	FORTWALTON	LAURELHILL	7987,STEELMILLCREEK	15:00		15:05	NCCUT12	TD5	1	45.58	AM	EMP	OCTN	82	15:32	16:33	GEN
STA-STAN	06-01-2017Live	1597	1695176	Cogan,Chad	7987,STEELMILLCI	LAURELHILL	FORTWALTON	1030,TITANCT	7:30	7:45		SCCUT15	TD5	1	45.58	AM	EMP	OCTN	8	8:00	9:00	GEN
STA-STAN	06-08-2017Live	1597	1693200	Cogan,Chad	1030,TITANCT	FORTWALTON	LAURELHILL	7987,STEELMILLCREEK	15:00		15:00	NCCUT6	TD5	1	45.58	AM	EMP	OCTN	97	14:45	15:45	GEN
STA-STAN	06-29-2017Live	1597	1693201	Cogan,Chad	1030,TITANCT	FORTWALTON	LAURELHILL	7987,STEELMILLCREEK	15:00		15:24	nccut8b[l	TD5	1	45.58	AM	EMP	OCTN	62	15:35	16:34	GEN
DEM-DEN	06-27-2017Live	1957	1693209	Livingston,Phobe	171,SMITHST	CRESTVIEW	CRESTVIEW	CVMainStreetMedical	8:40	9:11		SCCUT23	TD5	1	1	AM	MED	OCTN	60	9:22	9:28	GEN
DEM-DEN	06-27-2017Live	1957	1693220	Livingston,Phobe	CVMainStreetMec	CRESTVIEW	CRESTVIEW	171,SMITHST	12:00		12:00	NCCUT3	TD5	1	1	XW	MED	OCTN	80	10:51	11:01	GEN
DEM-DEN	06-05-2017Live	1957	1693221	Livingston,Phobe	171,SMITHST	CRESTVIEW	CRESTVIEW	CVSacredHeartMedica	12:15		12:00	NCCUT3	TD5	1	2.6	XW	MED	OCTN	80	11:56	12:37	GEN
DEM-DEN	06-05-2017Live	1957	1693225	Livingston,Phobe	CVSacredHeartMe	CRESTVIEW	CRESTVIEW	171,SMITHST	15:15		15:45	NCCUT5	TD5	1	2.6	AM	MED	OCTN	79	15:30	15:36	GEN
MIL-MILI	06-20-2017Live	1986	1693226	Schaible,Deborah	697,ALABAMAST	CRESTVIEW	EGLINAFB	CV7thSFGDiningHall:8	6:00	6:09		NCCUT2	TD5	1	10.85	AM	EMP	OCTN	63	6:10	7:01	GEN
MIL-MILI	06-12-2017Live	1986	1693227	Schaible,Deborah	697,ALABAMAST	CRESTVIEW	EGLINAFB	CV7thSFGDiningHall:8	6:00	6:09		NCCUT2	TD5	1	10.85	AM	EMP	OCTN	63	6:07	6:53	GEN
MIL-MILI	06-14-2017Live	1986	1693228	Schaible,Deborah	697,ALABAMAST	CRESTVIEW	EGLINAFB	CV7thSFGDiningHall:8	6:00	6:00		NCCUT2	TD5	1	10.85	AM	EMP	OCTN	63	6:09	6:55	GEN
MIL-MILI	06-13-2017Live	1986	1693233	Schaible,Deborah	697,ALABAMAST	CRESTVIEW	EGLINAFB	CV7thSFGDiningHall:8	6:00	6:09		NCCUT2	TD5	1	10.85	WC	EMP	OCTN	63	6:18	7:03	GEN
MIL-MILI	06-06-2017Live	1986	1693234	Schaible,Deborah	697,ALABAMAST	CRESTVIEW	EGLINAFB	CV7thSFGDiningHall:8	6:00	6:09		NCCUT2	TD5	1	10.85	WC	EMP	OCTN	63	6:12	6:53	GEN
MIL-MILI	06-26-2017Live	1986	1693246	Schaible,Deborah	697,ALABAMAST	CRESTVIEW	EGLINAFB	CV7thSFGDiningHall:8	6:00	6:09		NCCUT17	TD5	1	10.85	AM	EMP	OCTN	64	6:16	6:56	GEN
MIL-MILI	06-28-2017Live	1986	1693280	Schaible,Deborah	697,ALABAMAST	CRESTVIEW	EGLINAFB	CV7thSFGDiningHall:8	6:00	6:09		NCCUT17	TD5	1	10.85	AM	EMP	OCTN	70	6:13	6:51	GEN
MIL-MILI	06-27-2017Live	1986	1693281	Schaible,Deborah	697,ALABAMAST	CRESTVIEW	EGLINAFB	CV7thSFGDiningHall:8	6:00	6:09		NCCUT17	TD5	1	10.85	AM	EMP	OCTN	79	6:12	6:48	GEN
MIL-MILI	06-07-2017Live	1986	1693282	Schaible,Deborah	697,ALABAMAST	CRESTVIEW	EGLINAFB	CV7thSFGDiningHall:8	6:00	6:01		NCCUT2	TD5	1	10.85	AM	EMP	OCTN	63	6:37	7:12	GEN
MIL-MILI	06-21-2017Live	1986	1693283	Schaible,Deborah	697,ALABAMAST	CRESTVIEW	EGLINAFB	CV7thSFGDiningHall:8	6:00	6:09		NCCUT17	TD5	1	10.85	AM	EMP	OCTN	70	6:16	7:59	GEN
MIL-MILI	06-21-2017Live	1986	1693284	Schaible,Deborah	CV7thSFGDiningH	EGLINAFB	CRESTVIEW	697,ALABAMAST	14:15		14:23	NCCUT3	TD5	1	10.85	AM	EMP	OCTN	80	13:05	14:15	GEN
MIL-MILI	06-06-2017Live	1986	1693285	Schaible,Deborah	CV7thSFGDiningH	EGLINAFB	CRESTVIEW	697,ALABAMAST	14:15		15:17	NCCUT2	TD5	1	10.85	AM	EMP	OCTN	63	14:12	15:13	GEN
MIL-MILI	06-28-2017Live	1986	1693291	Schaible,Deborah	CV7thSFGDiningH	EGLINAFB	CRESTVIEW	697,ALABAMAST	14:15		14:29	NCCUT2C	TD5	1	10.85	AM	EMP	OCTN	88	14:18	15:16	GEN
MIL-MILI	06-12-2017Live	1986	1693292	Schaible,Deborah	CV7thSFGDiningH	EGLINAFB	CRESTVIEW	697,ALABAMAST	14:15		14:29	NCCUT2	TD5	1	10.85	AM	EMP	OCTN	63	14:42	15:37	GEN
MIL-MILI	06-14-2017Live	1986	1693299	Schaible,Deborah	CV7thSFGDiningH	EGLINAFB	CRESTVIEW	697,ALABAMAST	14:15		14:44	NCCUT2	TD5	1	10.85	AM	EMP	OCTN	63	14:35	15:29	GEN
MIL-MILI	06-13-2017Live	1986	1693310	Schaible,Deborah	CV7thSFGDiningH	EGLINAFB	CRESTVIEW	697,ALABAMAST	14:15		14:22	NCCUT2	TD5	1	10.85	AM	EMP	OCTN	63	14:29	15:21	GEN
MIL-MILI	06-07-2017Live	1986	1693313	Schaible,Deborah	CV7thSFGDiningH	EGLINAFB	CRESTVIEW	697,ALABAMAST	14:15		14:29	NCCUT2	TD5	1	10.85	AM	EMP	OCTN	63	14:30	15:21	GEN
MIL-MILI	06-20-2017Live	1986	1693314	Schaible,Deborah	CV7thSFGDiningH	EGLINAFB	CRESTVIEW	697,ALABAMAST	14:15		14:53	NCCUT2	TD5	1	10.85	AM	EMP	OCTN	63	14:10	14:53	GEN
MIL-MILI	06-27-2017Live	1986	1693316	Schaible,Deborah	CV7thSFGDiningH	EGLINAFB	CRESTVIEW	697,ALABAMAST	14:15		14:41	NCCUT2	TD5	1	10.85	WC	EMP	OCTN	63	14:16	14:59	GEN
MIL-MILI	06-26-2017Live	1986	1693317	Schaible,Deborah	CV7thSFGDiningH	EGLINAFB	CRESTVIEW	697,ALABAMAST	14:15		14:29	NCCUT2	TD5	1	10.85	WC	EMP	OCTN	63	14:29	15:11	GEN
DEM-DEN	06-06-2017Live	2037	1693329	Johnson,Shantell	2109,3RDAVE	CRESTVIEW	CRESTVIEW	3702,FERDONBLVDS	5:30	5:18		NCCUT9	TD5	1	4.74	AM	EMP	OCTN	62	5:30	5:53	GEN
DEM-DEN	06-06-2017Live	2037	1693331	Johnson,Shantell	3702,FERDONBLVI	CRESTVIEW	CRESTVIEW	2109,3RDAVE	12:15		12:00	NCCUT4	TD5	1	4.74	AM	EMP	OCTN	64	12:15	12:45	GEN
DEM-DEN	06-21-2017Live	2050	1693333	Michaud,Michele	2670,FERDONBLVI	CRESTVIEW	CRESTVIEW	3163,PINEWOODSDR	9:45		10:05	NCCUT3	TD5	1	4.3	AM	MED	OCTN	80	10:00	10:24	GEN
DEM-DEN	06-08-2017Live	2050	1693367	Michaud,Michele	3163,PINEWOODS	CRESTVIEW	CRESTVIEW	CVSacredHeartMedica	12:15		12:41	NCCUT3	TD5	1	4.33	WC	MED	OCTN	80	12:40	12:53	GEN
DEM-DEN	06-08-2017Live	2050	1693368	Michaud,Michele	CVSacredHeartMe	CRESTVIEW	CRESTVIEW	3163,PINEWOODSDR	14:00		14:00	NCCUT9	TD5	1	4.33	WC	MED	OCTN	62	14:11	14:26	GEN
LDO-LON	06-19-2017Live	2050	1693381	Michaud,Michele	WhiteWilsonMedi	FORTWALTON

STA-STAN 06-12-2017Live	2145	1693413	Williams,Scott	155,NUNDR	CRESTVIEW	CRESTVIEW	CVATATaekwonda:10:	15:30		15:15	NCCUT3	TDS	1	3.23	WC	SCP	OCTN	80	15:02	15:45	GEN
STA-STAN 06-08-2017Live	2145	1693414	Williams,Scott	155,NUNDR	CRESTVIEW	CRESTVIEW	CVATATaekwonda:10:	15:30		15:32	NCCUT2	TDS	1	3.23	WC	SCP	OCTN	63	14:33	15:00	GEN
STA-STAN 06-06-2017Live	2145	1693420	Williams,Scott	155,NUNDR	CRESTVIEW	CRESTVIEW	CVATATaekwonda:10:	15:30		16:15	NCCUT2	TDS	1	3.23	WC	SCP	OCTN	63	14:44	15:06	GEN
STA-STAN 06-26-2017Live	2145	1693421	Williams,Scott	155,NUNDR	CRESTVIEW	CRESTVIEW	CVATATaekwonda:10:	15:30		15:15	NCCAR2	TDS	1	3.23	WC	SCP	OCTN	32	15:15	15:36	GEN
STA-STAN 06-29-2017Live	2145	1693422	Williams,Scott	155,NUNDR	CRESTVIEW	CRESTVIEW	CVATATaekwonda:10:	15:30		16:01	NCCUT5	TDS	1	3.23	AM	SCP	OCTN	81	15:10	15:30	GEN
STA-STAN 06-05-2017Live	2145	1693423	Williams,Scott	155,NUNDR	CRESTVIEW	CRESTVIEW	CVATATaekwonda:10:	15:30		15:48	NCCUT3	TDS	1	3.23	AM	SCP	OCTN	80	15:35	15:52	GEN
STA-STAN 06-27-2017Live	2145	1693430	Williams,Scott	155,NUNDR	CRESTVIEW	CRESTVIEW	CVATATaekwonda:10:	15:30		15:30	NCCUT3	TDS	1	3.23	XW	SCP	OCTN	80	14:53	15:08	GEN
STA-STAN 06-15-2017Live	2145	1693431	Williams,Scott	155,NUNDR	CRESTVIEW	CRESTVIEW	CVATATaekwonda:10:	15:30		15:21	NCCUT5	TDS	1	3.23	XW	SCP	OCTN	79	15:20	15:35	GEN
STA-STAN 06-13-2017Live	2145	1693532	Williams,Scott	155,NUNDR	CRESTVIEW	CRESTVIEW	CVATATaekwonda:10:	15:30		15:59	NCCUT8	TDS	1	3.23	AM	SCP	OCTN	88	15:51	16:05	GEN
STA-STAN 06-08-2017Live	2145	1693533	Williams,Scott	CVATATaekwonda	CRESTVIEW	CRESTVIEW	155,NUNDR	21:00		21:00	NCCUT15	TDS	1	3.23	AM	SCP	OCTN	70	20:30	21:07	GEN
STA-STAN 06-15-2017Live	2145	1693564	Williams,Scott	CVATATaekwonda	CRESTVIEW	CRESTVIEW	155,NUNDR	21:00		21:00	NCCUT6	TDS	1	3.23	AM	SCP	OCTN	97	20:30	21:05	GEN
STA-STAN 06-26-2017Live	2145	1693595	Williams,Scott	CVATATaekwonda	CRESTVIEW	CRESTVIEW	155,NUNDR	21:00		21:00	NCCUT15	TDS	1	3.23	AM	SCP	OCTN	70	20:55	21:06	GEN
STA-STAN 06-06-2017Live	2145	1693602	Williams,Scott	CVATATaekwonda	CRESTVIEW	CRESTVIEW	155,NUNDR	21:00		21:00	NCCUT15	TDS	1	3.23	AM	SCP	OCTN	70	20:56	21:06	GEN
MIL-MILI 06-06-2017Live	2145	1693608	Williams,Scott	155,NUNDR	CRESTVIEW	EGLINAFB	CV7thSFGDiningHall:8	6:15	6:43		NCCUT2	TDS	1	6.32	WC	EMP	OCTN	63	6:29	6:56	GEN
MIL-MILI 06-02-2017Live	2145	1693634	Williams,Scott	155,NUNDR	CRESTVIEW	EGLINAFB	CV7thSFGDiningHall:8	6:15	6:39		NCCUT2	TDS	1	6.32	AM	EMP	OCTN	63	6:26	6:52	GEN
MIL-MILI 06-12-2017Live	2145	1693638	Williams,Scott	155,NUNDR	CRESTVIEW	EGLINAFB	CV7thSFGDiningHall:8	6:15	6:46		NCCUT2	TDS	1	6.32	AM	EMP	OCTN	63	6:30	6:56	GEN
MIL-MILI 06-05-2017Live	2145	1693645	Williams,Scott	155,NUNDR	CRESTVIEW	EGLINAFB	CV7thSFGDiningHall:8	6:15	6:46		NCCUT2	TDS	1	6.32	AM	EMP	OCTN	63	6:31	6:57	GEN
MIL-MILI 06-13-2017Live	2145	1693646	Williams,Scott	155,NUNDR	CRESTVIEW	EGLINAFB	CV7thSFGDiningHall:8	6:15	6:43		NCCUT2	TDS	1	6.32	AM	EMP	OCTN	63	6:42	7:08	GEN
MIL-MILI 06-09-2017Live	2145	1694372	Williams,Scott	155,NUNDR	CRESTVIEW	EGLINAFB	CV7thSFGDiningHall:8	6:15	7:11		NCCUT2	TDS	1	6.32	AM	EMP	OCTN	63	6:45	7:10	GEN
MIL-MILI 06-14-2017Live	2145	1694373	Williams,Scott	155,NUNDR	CRESTVIEW	EGLINAFB	CV7thSFGDiningHall:8	6:15	6:26		NCCUT2	TDS	1	6.32	AM	EMP	OCTN	63	6:30	6:54	GEN
MIL-MILI 06-29-2017Live	2145	1694378	Williams,Scott	155,NUNDR	CRESTVIEW	EGLINAFB	CV7thSFGDiningHall:8	6:15	6:39		NCCUT17	TDS	1	6.32	AM	EMP	OCTN	97	6:31	6:55	GEN
MIL-MILI 06-15-2017Live	2145	1694421	Williams,Scott	155,NUNDR	CRESTVIEW	EGLINAFB	CV7thSFGDiningHall:8	6:15	6:36		NCCUT2	TDS	1	6.32	AM	EMP	OCTN	63	6:27	6:51	GEN
MIL-MILI 06-30-2017Live	2145	1694465	Williams,Scott	155,NUNDR	CRESTVIEW	EGLINAFB	CV7thSFGDiningHall:8	6:15	6:17		NCCUT17	TDS	1	6.32	AM	EMP	OCTN	82	6:28	6:51	GEN
MIL-MILI 06-01-2017Live	2145	1694471	Williams,Scott	155,NUNDR	CRESTVIEW	EGLINAFB	CV7thSFGDiningHall:8	6:15	6:39		NCCUT2	TDS	1	6.32	AM	EMP	OCTN	63	6:24	6:46	GEN
MIL-MILI 06-28-2017Live	2145	1694545	Williams,Scott	155,NUNDR	CRESTVIEW	EGLINAFB	CV7thSFGDiningHall:8	6:15	6:33		NCCUT17	TDS	1	6.32	AM	EMP	OCTN	70	6:29	6:51	GEN
MIL-MILI 06-07-2017Live	2145	1694546	Williams,Scott	155,NUNDR	CRESTVIEW	EGLINAFB	CV7thSFGDiningHall:8	6:15	6:28		NCCUT2	TDS	1	6.32	AM	EMP	OCTN	63	6:50	7:12	GEN
MIL-MILI 06-08-2017Live	2145	1694595	Williams,Scott	155,NUNDR	CRESTVIEW	EGLINAFB	CV7thSFGDiningHall:8	6:15	6:46		NCCUT2	TDS	1	6.32	WC	EMP	OCTN	63	6:34	6:54	GEN
MIL-MILI 06-08-2017Live	2145	1694602	Williams,Scott	CV7thSFGDiningH	EGLINAFB	CRESTVIEW	155,NUNDR	14:00		14:15	NCCUT2	TDS	1	6.32	WC	EMP	OCTN	63	13:52	14:28	GEN
MIL-MILI 06-29-2017Live	2145	1694708	Williams,Scott	CV7thSFGDiningH	EGLINAFB	CRESTVIEW	155,NUNDR	14:00		14:15	NCCUT2	TDS	1	6.32	AM	EMP	OCTN	63	14:15	14:43	GEN
MIL-MILI 06-05-2017Live	2145	1694709	Williams,Scott	CV7thSFGDiningH	EGLINAFB	CRESTVIEW	155,NUNDR	14:00		14:15	NCCUT2	TDS	1	6.32	AM	EMP	OCTN	63	14:16	14:43	GEN
MIL-MILI 06-28-2017Live	2145	1694716	Williams,Scott	CV7thSFGDiningH	EGLINAFB	CRESTVIEW	155,NUNDR	14:00		14:15	NCCUT2C	TDS	1	6.32	AM	EMP	OCTN	88	14:15	14:42	GEN
MIL-MILI 06-27-2017Live	2145	1694717	Williams,Scott	CV7thSFGDiningH	EGLINAFB	CRESTVIEW	155,NUNDR	14:00		14:34	NCCUT2	TDS	1	6.32	AM	EMP	OCTN	63	14:13	14:39	GEN
MIL-MILI 06-12-2017Live	2145	1694721	Williams,Scott	CV7thSFGDiningH	EGLINAFB	CRESTVIEW	155,NUNDR	14:00		14:15	NCCUT2	TDS	1	6.32	AM	EMP	OCTN	63	14:42	15:07	GEN
MIL-MILI 06-06-2017Live	2145	1694724	Williams,Scott	CV7thSFGDiningH	EGLINAFB	CRESTVIEW	155,NUNDR	14:00		15:11	NCCUT2	TDS	1	6.32	AM	EMP	OCTN	63	14:13	14:38	GEN
MIL-MILI 06-07-2017Live	2145	1695028	Williams,Scott	CV7thSFGDiningH	EGLINAFB	CRESTVIEW	155,NUNDR	14:00		14:15	NCCUT2	TDS	1	6.32	XW	EMP	OCTN	63	14:30	14:54	GEN
MIL-MILI 06-15-2017Live	2145	1695030	Williams,Scott	CV7thSFGDiningH	EGLINAFB	CRESTVIEW	155,NUNDR	14:00		14:08	NCCUT2	TDS	1	6.32	XW	EMP	OCTN	63	14:09	14:33	GEN
MIL-MILI 06-01-2017Live	2145	1695059	Williams,Scott	CV7thSFGDiningH	EGLINAFB	CRESTVIEW	155,NUNDR	14:00		14:21	NCCUT2	TDS	1	6.32	AM	EMP	OCTN	63	14:06	14:30	GEN
MIL-MILI 06-13-2017Live	2145	1695061	Williams,Scott	CV7thSFGDiningH	EGLINAFB	CRESTVIEW	155,NUNDR	14:00		14:15	NCCUT2	TDS	1	6.32	AM	EMP	OCTN	63	14:25	14:48	GEN
MIL-MILI 06-14-2017Live	2145	1695093	Williams,Scott	CV7thSFGDiningH	EGLINAFB	CRESTVIEW	155,NUNDR	14:00		14:37	NCCUT2	TDS	1	6.32	AM	EMP	OCTN	63	14:35	14:57	GEN
MIL-MILI 06-02-2017Live	2145	1695141	Williams,Scott	CV7thSFGDiningH	EGLINAFB	CRESTVIEW	CVATATaekwonda:10:	14:00		14:15	NCCUT2	TDS	1	9.55	AM	SCP	OCTN	63	14:17	15:01	GEN
MIL-MILI 06-30-2017Live	2145	1695142	Williams,Scott	CV7thSFGDiningH	EGLINAFB	CRESTVIEW	CVATATaekwonda:10:	14:00		14:15	NCCUT2	TDS	1	9.55	AM	SCP	OCTN	63	14:50	15:30	GEN
MIL-MILI 06-09-2017Live	2145	1695256	Williams,Scott	CV7thSFGDiningH	EGLINAFB	CRESTVIEW	CVCityHall:198,NWILS	14:00		14:16	NCCUT2	TDS	1	9.76	XW	SCP	OCTN	63	13:58	15:04	GEN
LDO-LON 06-20-2017Live	2145	1695257	Williams,Scott	155,NUNDR	CRESTVIEW	VALPARAISO	NorthwestFLRegionalA	10:15		10:13	NCCUT14	TDS	1	17.6	XW	SCP	OCTN	83	10:22	10:47	GEN
DEM-DEM 06-29-2017Live	2361	1695681	Campbell,EvaLou	226,SEMINOLETRI	CRESTVIEW	CRESTVIEW	CVSacredHeartMedica	7:00	7:09		NCCAR2	TDS	1	3.34	AM	MED	OCTN	32	7:08	7:28	GEN
DEM-DEM 06-07-2017Live	3209	1695686	Holifield,William	2109,3RDAVE	CRESTVIEW	CRESTVIEW	CVLowe's:298,RASPBE	15:15		15:20	NCCUT8	TDS	1	4.87	AM	EMP	OCTN	82	14:55	15:17	GEN
DEM-DEM 06-08-2017Live	3209	1695743	Holifield,William	2109,3RDAVE	CRESTVIEW	CRESTVIEW	CVLowe's:298,RASPBE	15:15		15:00	NCCUT9	TDS	1	4.87	AM	EMP	OCTN	62	14:45	15:00	GEN
DEM-DEM 06-21-2017Live	3968	1695744	Amobi,Patricia	302,PANAMADR	CRESTVIEW	CRESTVIEW	350,WREDSTONEAVE	11:15		11:15	NCCUT4	TDS	1	3.37	AM	MED	OCTN	64	11:00	11:20	GEN
DEM-DEM 06-21-2017Live	3968	1695763	Amobi,Patricia	350,WREDSTONEA	CRESTVIEW	CRESTVIEW	302,PANAMADR	13:45		13:55	NCCUT2	TDS	1	3.37	AM	MED	OCTN	63	14:24	14:41	GEN
LDO-LON 06-12-2017Live	3968	1695766	Amobi,Patricia	302,PANAMADR	CRESTVIEW	NICEVILLE	NicevilleRobertsMich	7:30	7:22		NCCAR2	TDS	1	21.71	AM	MED	OCTN	32	7:26	8:05	GEN
DEM-DEM 06-15-2017Live	3968	1693743	Amobi,Patricia	302,PANAMADR	CRESTVIEW	FORTWALTON	1032,MARWALTDR	9:15	9:15		NCCUT9	TDS	1	25.14	WC	MED	OCTN	62	9:16	9:56	GEN
DEM-DEM 06-27-2017Live	4167	1693744	Leonard,John	CVCrestviewRehal	CRESTVIEW	CRESTVIEW	CVWal-Mart:3351,FER	9:15	9:13		NCCUT3	TDS	1	3.4	WC	SHP	OCTN	80	9:48	10:12	GEN
DEM-DEM 06-27-2017Live	4167	1693762	Leonard,John	CVWal-Mart:3351	CRESTVIEW	CRESTVIEW	CVCrestviewRehabilit:	12:15		12:09	NCCUT9	TDS	1	3.4	AM	SHP	OCTN	62	12:58	13:21	GEN
DEM-DEM 06-22-2017Live	4206	1693763	Smart,Carol	6098,TURKEYTRA(	CRESTVIEW	CRESTVIEW	CVShalitJosephMD:48	10:45		10:30	SCCUT10	TDS	1	12.5	AM	MED	OCTN	41	10:05	10:35	GEN
DEM-DEM 06-22-2017Live	4206	1693768	Smart,Carol	CVShalitJosephMC	CRESTVIEW	CRESTVIEW	6098,TURKEYTRACK	12:45		12:47	NCCUT9	TDS	1	12.5	AM	MED	OCTN	62	12:22	12:52	GEN
DEM-DEM 06-06-2017Live	4206	1693774	Smart,Carol	6098,TURKEYTRA(	CRESTVIEW	CRESTVIEW	CVEyeInstitute@Medi	9:15	9:00		NCCAR2	TDS	1	13.56	AM	MED	OCTN	32	9:00	9:35	GEN
DEM-DEM 06-06-2017Live	4206	1693780	Smart,Carol	CVEyeInstitute@M	CRESTVIEW	CRESTVIEW	6098,TURKEYTRACK	11:45		11:49	NCCUT1	TDS	1	13.56	AM	MED	OCTN	34	11:50	12:36	GEN
DEM-DEM 06-13-2017Live	4206	1693784	Smart,Carol	6098,TURKEYTRA(	CRESTVIEW	CRESTVIEW	CVDynamicPain&Well	13:30		13:30	NCCUT8	TDS	1	13.58	WC	MED	OCTN	88	13:11	13:58	GEN
DEM-DEM 06-20-2017Live	4206	1693786	Smart,Carol	6098,TURKEYTRA(	CRESTVIEW	CRESTVIEW	CVDynamicPain&Well	10:00		10:00	SCCUT3	TDS	1	13.58	AM	MED	OCTN	95	10:06	10:40	GEN
DEM-DEM 06-29-2017Live	4206	1693790	Smart,Carol	6098,TURKEYTRA(	CRESTVIEW	CRESTVIEW	CVDynamicPain&Well	13:15		13:00	NCCUT4	TDS	1	13.58	AM	MED	OCTN	64	12:30	13:00	GEN
DEM-DEM 06-27-2017Live	4206	1693791	Smart,Carol	6098,TURKEYTRA(	CRESTVIEW	CRESTVIEW	CVDynamicPain&Well	8:45	9:32		NCCAR2	TDS	1	13.58	AM	MED	OCTN	32	9:22	9:45	GEN
DEM-DEM 06-29-2017Live	4206	1693797	Smart,Carol	CVDynamicPain&\	CRESTVIEW	CRESTVIEW	6098,TURKEYTRACK	15:15		15:39	NCCUT16	TDS	1	13.58	AM	MED	OCTN	34	15:36	16:18	GEN
DEM-DEM 06-20-2017Live	4206	1693798	Smart,Carol	CVDynamicPain&\	CRESTVIEW	CRESTVIEW	6098,TURKEYTRACK	12:00		11:57	NCCUT6	TDS	1	13.58	AM	MED	OCTN	97	11:57	12:29	GEN
DEM-DEM 06-13-2017Live	4206	1693805	Smart,Carol	CVDynamicPain&\	CRESTVIEW	CRESTVIEW	6098,TURKEYTRACK	16:30		16:15	NCCAR2	TDS	1	13.58	AM	MED	OCTN	82	15:28	16:00	GEN
DEM-DEM 06-27-2017Live	4206	1693806	Smart,Carol	CVDynamicPain&\	CRESTVIEW	CRESTVIEW	6098,TURKEYTRACK	10:45		11:10	NCCUT11	TDS	1	13.58	AM	MED	OCTN	72	11:18	11:48	GEN
STA-STAN 06-14-2017Live	4206	1693834	Smart,Carol	6098,TURKEYTRA(	CRESTVIEW	CRESTVIEW	CVNorthOkaloosaDiah	4:45	4:34		NCCUT14	TDS	1	13.78	WC	MED	OCTN	72	4:36	5:15	DIA
STA-STAN 06-26-2017Live	4206	1693835	Smart,Carol	6098,TURKEYTRA(	CRESTVIEW	CRESTVIEW	CVNorthOkaloosaDiah	4:45	4:30		NCCUT14	TDS	1	13.78	WC	MED	OCTN	82	4:40	5:19	DIA
STA-STAN 06-16-2017Live	4206	1694386	Smart,Carol	6098,TURKEYTRA(	CRESTVIEW	CRESTVIEW	CVNorthOkaloosaDiah	4:45	4:44		NCCUT14	TDS	1	13.78	AM	MED	OCTN	72	4:50	5:25	DIA
STA-STAN 06-12-2017Live	4206	1694387	Smart,Carol	6098,TURKEYTRA(	CRESTVIEW	CRESTVIEW	CVNorthOkaloosaDiah	4:45	4:34		NCCUT14	TDS	1	13.78	AM	MED	OCTN	72	4:45	5:20	DIA
STA-STAN 06-21-2017Live	4206	1694426	Smart,Carol	6098,TURKEYTRA(	CRESTVIEW	CRESTVIEW	CVNorthOkaloosaDiah	4:45	4:39		NCCUT14	TDS	1	13.78	AM	MED	OCTN	82	4:45	5:16	DIA
STA-STAN 06-30-2017Live	4206	1694427	Smart,Carol	6098,TURKEYTRA(	CRESTVIEW	CRESTVIEW	CVNorthOkaloosaDiah	4:45	4:45		NCCUT9	TDS	1	13.78	AM	MED	OCTN	62	4:55	5:26	DIA
STA-STAN 06-07-2017Live	4206	1694458	Smart,Carol	6098,TURKEYTRA(	CRESTVIEW	CRESTVIEW	CVNorthOkaloosaDiah	4:45	4:30		NCCUT9	TDS	1	13.78	AM	MED	OCTN	62	4:50	5:20	DIA
STA-STAN 06-02-2017Live	4206	1694460	Smart,Carol	6098,TURKEYTRA(	CRESTVIEW	CRESTVIEW	CVNorthOkaloosaDiah	4:45	4:59		NCCUT14	TDS	1	13.78	AM	MED	OCTN	88	4:49	5:55	DIA
STA-STAN 06-09-2017Live	4206	1694562	Smart,Carol	6098,TURKEYTRA(	CRESTVIEW	CRESTVIEW	CVNorthOkaloosaDiah	4:45	4:50		NCCUT14	TDS	1	13.78	AM	MED	OCTN	88	5:33	6:17	DIA
STA-STAN 06-28-2017Live	4206	1694563	Smart,Carol	6098,TURKEYTRA(	CRESTVIEW	CRESTVIEW	CVNorthOkaloosaDiah	4:45	4:46		NCCUT17	TDS	1	13.78	AM	MED	OCTN	70	5:05	5:42	DIA
STA-STAN 06-23-2017Live	4206	1694722	Smart,Carol	6098,TURKEYTRA(	CRESTVIEW	CRESTVIEW	CVNorthOkaloosaDiah	4:45	5:10		NCCUT4	TDS	1	13.78	AM	MED	OCTN	64	5:15	5:50	DIA
STA-STAN 06-19-2017Live	4206	1694725	Smart,Carol	6098,TURKEYTRA(	CRESTVIEW	CRESTVIEW	CVNorthOkaloosaDiah	4:45	4:54		NCCUT14	TDS	1	13.78	AM	MED	OCTN	83	5:09	5:35	DIA
STA-STAN 06-05-2017Live	4206	1695060	Smart,Carol	CVNorthOkaloosa	CRESTVIEW	CRESTVIEW	6098,TURKEYTRACK	10:15		10:15	NCCUT16	TDS	1	13.78	AM	MED	OCTN	97	10:21	11:19	DIA
STA-STAN 06-09-2017Live	4206	1695062	Smart,Carol	CVNorthOkaloosa	CRESTVIEW	CRESTVIEW	6098,TURKEYTRACK	10:15		10:15	NCCUT5	TDS	1	13.78	AM	MED	OCTN	79	10:22	11:20	DIA
STA-STAN 06-21-2017Live	4206	1696283	Smart,Carol	CVNorthOkaloosa	CRESTVIEW	CRESTVIEW	6098,TURKEYTRACK	10:15		11:00	NCCUT3	TDS	1	13.78	AM	MED	OCTN	80	11:00	11:36	DIA
STA-STAN 06-02-2017Live	4206	1696284	Smart,Carol	CVNorthOkaloosa	CRESTVIEW	CRESTVIEW	6098,TURKEYTRACK	10:15		10:15	NCCUT3	TDS	1	13.78	AM	MED	OCTN	80	10:15	10:50	DIA
STA-STAN 06-23-2017Live	4206	1696360	Smart,Carol	CVNorthOkaloosa	CRESTVIEW	CRESTVIEW	6098,TURKEYTRACK	10:15		10:21	NCCUT17	TDS	1	13.78	AM	MED	OCTN	83	10:33	11:05	DIA
STA-STAN 06-16-2017Live	4206	1696361	Smart,Carol	CVNorthOkaloosa	CRESTVIEW	CRESTVIEW	6098,TURKEYTRACK	10:15		10:15	NCCUT12	TDS	1	13.78	AM	MED	OCTN	82	10:19	10:50	DIA
STA-STAN 06-26-2017Live	4206	1693848	Smart,Carol	CVNorthOkaloosa	CRESTVIEW	CRESTVIEW	6098,TURKEYTRACK	10:15		10:15	NCCUT14	TDS	1	13.78	AM	MED	OCTN	82	9:30	10:01	DIA
STA-STAN 06-19-2017Live	4206	1693855	Smart,Carol	CVNorthOkaloosa	CRESTVIEW	CRESTVIEW	6098,TURKEYTRACK	10:15		10:15	NCCUT8	TDS	1	13.78	AM	MED	OCTN	81	10:07	10:38	DIA
STA-STAN 06-07-2017Live	4206	1693856	Smart,Carol	CVNorthOkaloosa	CRESTVIEW	CRESTVIEW	6098,TURKEYTRACK	10:15		10:15	NCCUT16	TDS	1	13.78	AM	MED	OCTN	34	10:29	10:55	DIA
STA-STAN 06-12-2017Live	4206	1693866	Smart,Carol	CVNorthOkaloosa	CRESTVIEW	CRESTVIEW	6098,TURKEYTRACK	10:15		12:00	NCCUT10	TDS	1	13.78	XW	MED	OCTN	1	9:50	10:16	DIA
STA-STAN 06-30-2017Live	4206	1693867	Smart,Carol	CVNorthOkaloosa	CRESTVIEW	CRESTVIEW	6098,TURKEYTRACK	10:15		10:15	NCCUT12	TDS	1	13.78	XW	MED	OCTN	1	10:10	10:36	DIA
STA-STAN 06-14-2017Live	4206	1693869	Smart,Carol	CVNorthOkaloosa	CRESTVIEW	CRESTVIEW	6098,TURKEYTRACK	10:15		10:15	NCCUT16	TDS	1	13.78	AM	MED	OCTN	97	9:28	9:53	DIA
STA-STAN 06-28-2017Live	4206	1693870	Smart,Carol	CVNorthOkaloosa	CRESTVIEW	CRESTVIEW	6098,TURKEYTRACK	10:15		10:15	NCCUT12	TDS	1	13.78	AM	MED	OCTN	34	10:26	10:48	DIA
DEM-DEM 06-22-2017Live	4586	1693875	Irelan,Connie	639,BROOKMEAD	CRESTVIEW	CRESTVIEW	CVEmeraldCoastPodia	7:45	7:48		NCCAR2	TDS	1	0.84	WC	MED	OCTN	32	8:00	8:19	GEN
DEM-DEM 06-08-2017Live	4586	1693876	Irelan,Connie	639,BROOKMEAD	CRESTVIEW	CRESTVIEW	CVSacredHeartMedica	8:00	8:01		NCCUT3	TDS	1	1.27	WC	MED	OCTN	80	8:21	8:30	GEN
DEM-DEM 06-08-2017Live	4586	1693888	Irelan,Connie	CVSacredHeartMe	CRESTVIEW	CRESTVIEW	639,BROOKMEADEDR	9:15	9:00		NCCUT5	TDS	1	1.27	AM	MED	OCTN	79	8:55	9:00	GEN
DEM-DEM 06-15-2017Live	4586	1693894	Irelan,Connie	CVBridgeway:299,	CRESTVIEW	CRESTVIEW	639,BROOKMEADEDR	9:00	9:04		NCCUT5	TDS	1	1.74	WC	MED	OCTN	79	8:46	9:06	GEN
DEM-DEM 06-15-2017Live	4586	1693895	Irelan,Connie	639,BROOKMEAD	CRESTVIEW	CRESTVIEW	CVBridgeway:299,WR.	7:30	7:24		NCCUT4	TDS	1	1.74	WC	MED	OCTN	64	8:00	8:15	GEN
DEM-DEM 06-28-2017Live	4586	1693898	Irelan,Connie	4100,FERDONBLV	CRESTVIEW	CRESTVIEW	639,BROOKMEADEDR	15:45		15:35	NCCAR2	TDS	1	2.44	AM	MED	OCTN	32	15:27	15:35	GEN
DEM-DEM 06-22-2017Live	4586	1693899	Irelan,Connie	CVEmeraldCoastP	CRESTVIEW	CRESTVIEW	CVBridgewayGroupHc	9:15	9:28		NCCUT3	TDS	1	3.38	AM	MED	OCTN	80	9:17	9:38	GEN
DEM-DEM 06-13-2017Live	5212	1693900	Keen,Nadine	296,WOAKDALEA	CRESTVIEW	CRESTVIEW	CVWal-Mart:3351,FER	9:15	9:11		NCCUT8	TDS	1	2.32	AM	SHP	OCTN	88	9:20	9:53	GEN
DEM-DEM 06-13-2017Live	5212	1693930	Keen,Nadine	CVWal-Mart:3351	CRESTVIEW	CRESTVIEW	296,WOAKDALEAVE	12:15		12:00	NCCUT4	TDS	1	2.32	AM	SHP	OCTN	64	12:08	12:30	GEN
DEM-DEM 06-21-2017Live	5388	1693931	Barlow,Callie	1239,GEORGIAAVI	BAKER	CRESTVIEW	CVSacredHeartMedica	8:45	8:30		NCCUT4	TDS	1	11.54	AM	MED	OCTN	64	7:55	9:18	GEN
DEM-DEM 06-21-2017Live	5388	1693932	Barlow,Callie	CVSacredHeartMe	CRESTVIEW	BAKER	1239,GEORGIAAVE	11:15		11:25	NCCUT17	TDS	1	11.54	AM	MED	OCTN	70	11:15	11:43	GEN
DEM-DEM 06-07-2017Live	5765	1693933	Mason,Jerome	CrestviewRivieraF	CRESTVIEW	CRESTVIEW	641,FERDONBLVDN	15:00		15:00	NCCUT8	TDS	1	2.38	AM	SCP	OCTN	82	15:11	15:28	GEN
DEM-DEM 06-02-2017Live	5765	1693938	Mason,Jerome	815,ADDISONPL	CRESTVIEW	CRESTVIEW	CVRivieraFamilyFitnes	11:45		11:47	NCCUT9	TDS	1	3.83	AM	SCP	OCTN	81	11:34	12:10	GEN
DEM-DEM 06-07-2017Live	5765	1693939	Mason,Jerome	815,ADDISONPL	CRESTVIEW	CRESTVIEW	CrestviewRivieraFamil	12:00		12:00	NCCUT4	TDS	1	3.83	AM	SCP	OCTN	64	11:45	12:20	GEN
DEM-DEM 06-12-2017Live	5765	1693956	Mason,Jerome	815,ADDISONPL	CRESTVIEW	CRESTVIEW	CrestviewRivieraFamil	12:15		12:15	NCCUT12	TDS	1	3.83	AM	SCP	OCTN	34	11:45	12:10	GEN
DEM-DEM 06-16-2017Live	5765	1693957	Mason,Jerome	815,ADDISONPL	CRESTVIEW	CRESTVIEW	CrestviewRivieraFamil	12:15		12:23	NCCUT2	TDS	1	3.83	AM	SCP	OCTN	63	12:12	12:35	GEN
DEM-DEM 06-19-2017Live	5765	1693959	Mason,Jerome	815,ADDISONPL	CRESTVIEW	CRESTVIEW	CrestviewRivieraFamil	12:00		12:51	NCCUT12	TDS	1	3.83	WC	SCP	OCTN	32	12:00	12:23	GEN
DEM-DEM 06-09-2017Live	5765	1693960	Mason,Jerome	815,ADDISONPL	CRESTVIEW	CRESTVIEW	CrestviewRivieraFamil	9:17	9:49		NCCUT3	TDS	1	3.83	WC	SCP	OCTN	80	9:13	9:35	GEN
DEM-DEM 06-05-2017Live	5765	1693973	Mason,Jerome	815,ADDISONPL	CRESTVIEW	CRESTVIEW	CrestviewRivieraFamil	12:00		12:00	NCCUT2	TDS	1	3.83	AM	SCP	OCTN	63	12:02	12:23	GEN
DEM-DEM 06-14-2017Live	5765	1693974	Mason,Jerome	815,ADDISONPL	CRESTVIEW	CREST

DEM-DEN	06-02-2017	Live	5765	1694011	Mason,Jerome	CVRivieraFamilyFi	CRESTVIEW	CRESTVIEW	815,ADDISONPL		14:45		14:32	SCCUT18	TD5	1	3.83	WC	SCP	OCTN	6	14:41	14:58	GEN
DEM-DEN	06-09-2017	Live	5765	1694052	Mason,Jerome	CrestviewRivieraF	CRESTVIEW	CRESTVIEW	815,ADDISONPL		13:30		13:11	NCCUT16	TD5	1	3.83	WC	SCP	OCTN	72	12:53	13:08	GEN
DEM-DEN	06-19-2017	Live	5765	1694053	Mason,Jerome	CrestviewRivieraF	CRESTVIEW	CRESTVIEW	815,ADDISONPL		15:00		15:00	NCCUT11	TD5	1	3.83	WC	SCP	OCTN	72	15:04	15:17	GEN
DEM-DEN	06-12-2017	Live	5765	1694054	Mason,Jerome	CrestviewRivieraF	CRESTVIEW	CRESTVIEW	815,ADDISONPL		15:15		15:00	NCCUT15	TD5	1	3.83	WC	SCP	OCTN	70	15:08	15:20	GEN
DEM-DEN	06-05-2017	Live	5765	1694065	Mason,Jerome	CrestviewRivieraF	CRESTVIEW	CRESTVIEW	815,ADDISONPL		15:00		15:00	NCCUT3	TD5	1	3.83	WC	SCP	OCTN	80	15:25	15:35	GEN
DEM-DEN	06-14-2017	Live	5765	1694066	Mason,Jerome	CrestviewRivieraF	CRESTVIEW	CRESTVIEW	815,ADDISONPL		15:15		15:41	NCCUT15	TD5	1	3.83	WC	SCP	OCTN	70	15:17	15:25	GEN
DEM-DEN	06-16-2017	Live	5765	1694067	Mason,Jerome	CrestviewRivieraF	CRESTVIEW	CRESTVIEW	815,ADDISONPL		15:15		15:00	NCCUT1	TD5	1	3.83	AM	SCP	OCTN	83	15:00	15:07	GEN
LDO-LON	06-27-2017	Live	5765	1694068	Mason,Jerome	815,ADDISONPL	CRESTVIEW	EGLINAFB	VAClinic(EglinAFB):10(		7:45		7:45	NCCUT17	TD5	1	20.27	AM	MED	OCTN	79	7:40	8:39	GEN
DEM-DEN	06-13-2017	Live	5765	1694069	Mason,Jerome	815,ADDISONPL	CRESTVIEW	EGLINAFB	VAClinic(EglinAFB):10(		13:30		13:30	NCCUT12	TD5	1	20.27	AM	MED	OCTN	34	13:32	14:47	GEN
LDO-LON	06-08-2017	Live	5765	1694073	Mason,Jerome	815,ADDISONPL	CRESTVIEW	EGLINAFB	VAClinic(EglinAFB):10(		8:09		9:17	NCCUT14	TD5	1	20.27	AM	MED	OCTN	34	8:34	9:03	GEN
DEM-DEN	06-13-2017	Live	5765	1694082	Mason,Jerome	VAClinic(EglinAFB	EGLINAFB	CRESTVIEW	815,ADDISONPL		15:45		16:10	NCCUT6	TD5	1	20.27	XW	MED	OCTN	97	15:28	16:28	GEN
LDO-LON	06-27-2017	Live	5765	1694083	Mason,Jerome	VAClinic(EglinAFB	EGLINAFB	CRESTVIEW	815,ADDISONPL		10:00		10:31	NCCUT17	TD5	1	20.27	XW	MED	OCTN	79	10:13	10:45	GEN
LDO-LON	06-08-2017	Live	5765	1694086	Mason,Jerome	VAClinic(EglinAFB	EGLINAFB	CRESTVIEW	815,ADDISONPL		10:15		10:00	NCCUT14	TD5	1	20.27	AM	MED	OCTN	34	10:27	10:55	GEN
LDO-LON	06-28-2017	Live	5765	1694087	Mason,Jerome	815,ADDISONPL	CRESTVIEW	FORTWALTON	HangerProsthetics&O		7:45		7:45	NCCUT11	TD5	1	21.42	AM	MED	OCTN	72	7:42	8:47	GEN
LDO-LON	06-28-2017	Live	5765	1694466	Mason,Jerome	HangerProsthetics	FORTWALTON	CRESTVIEW	815,ADDISONPL		10:00		10:39	NCCUT3	TD5	1	21.42	AM	MED	OCTN	80	10:41	11:40	GEN
DEM-DEN	06-05-2017	Live	7214	1694472	Salter,Elizabeth	397,NBOOKERST	CRESTVIEW	CRESTVIEW	CVWal-Mart:3351,FER		13:27		13:00	NCCUT4	TD5	1	2.44	AM	MED	OCTN	64	13:00	13:15	GEN
DEM-DEN	06-22-2017	Live	7214	1694564	Salter,Elizabeth	397,NBOOKERST	CRESTVIEW	CRESTVIEW	CVWal-Mart:3351,FER		14:00		15:13	NCCUT3	TD5	1	2.44	AM	MED	OCTN	80	14:10	14:24	GEN
DEM-DEN	06-22-2017	Live	7214	1694565	Salter,Elizabeth	CVWal-Mart:3351	CRESTVIEW	CRESTVIEW	397,NBOOKERST		15:30		15:33	NCCUT2	TD5	1	2.44	AM	MED	OCTN	63	15:26	15:49	GEN
DEM-DEN	06-09-2017	Live	7214	1694596	Salter,Elizabeth	CVWal-Mart:3351	CRESTVIEW	CRESTVIEW	397,NBOOKERST		14:35		15:25	NCCUT3	TD5	1	2.44	WC	MED	OCTN	80	16:00	16:11	GEN
STA-STA	06-05-2017	Live	7264	1694603	Blackshear,Eula	1048,MARTINLUTI	CRESTVIEW	CRESTVIEW	CVNorthOkaloosaDial		10:00		9:56	NCCUT4	TD5	1	1.7	WC	MED	OCTN	64	9:50	10:30	DIA
STA-STA	06-19-2017	Live	7264	1694652	Blackshear,Eula	1048,MARTINLUTI	CRESTVIEW	CRESTVIEW	CVNorthOkaloosaDial		10:00		10:09	NCCUT5	TD5	1	1.7	AM	MED	OCTN	79	10:16	10:52	DIA
STA-STA	06-09-2017	Live	7264	1694653	Blackshear,Eula	1048,MARTINLUTI	CRESTVIEW	CRESTVIEW	CVNorthOkaloosaDial		10:00		10:11	NCCUT9	TD5	1	1.7	AM	MED	OCTN	62	10:19	10:36	DIA
STA-STA	06-16-2017	Live	7264	1695038	Blackshear,Eula	1048,MARTINLUTI	CRESTVIEW	CRESTVIEW	CVNorthOkaloosaDial		10:00		10:37	NCCUT4	TD5	1	1.7	AM	MED	OCTN	64	10:08	10:25	DIA
STA-STA	06-26-2017	Live	7264	1695039	Blackshear,Eula	1048,MARTINLUTI	CRESTVIEW	CRESTVIEW	CVNorthOkaloosaDial		10:00		10:00	NCCUT16	TD5	1	1.7	AM	MED	OCTN	79	9:57	10:10	DIA
STA-STA	06-28-2017	Live	7264	1695065	Blackshear,Eula	1048,MARTINLUTI	CRESTVIEW	CRESTVIEW	CVNorthOkaloosaDial		10:00		10:13	NCCUT6	TD5	1	1.7	AM	MED	OCTN	62	10:10	10:22	DIA
STA-STA	06-23-2017	Live	7264	1695066	Blackshear,Eula	1048,MARTINLUTI	CRESTVIEW	CRESTVIEW	CVNorthOkaloosaDial		10:00		10:12	NCCUT17I	TD5	1	1.7	AM	MED	OCTN	83	10:23	10:33	DIA
STA-STA	06-14-2017	Live	7264	1695099	Blackshear,Eula	1048,MARTINLUTI	CRESTVIEW	CRESTVIEW	CVNorthOkaloosaDial		10:00		9:45	NCCUT8	TD5	1	1.7	WC	MED	OCTN	81	9:59	10:09	DIA
STA-STA	06-02-2017	Live	7264	1695100	Blackshear,Eula	1048,MARTINLUTI	CRESTVIEW	CRESTVIEW	CVNorthOkaloosaDial		10:00		10:00	NCCUT3	TD5	1	1.7	WC	MED	OCTN	80	10:03	10:13	DIA
STA-STA	06-07-2017	Live	7264	1695673	Blackshear,Eula	1048,MARTINLUTI	CRESTVIEW	CRESTVIEW	CVNorthOkaloosaDial		10:00		9:53	NCCUT16	TD5	1	1.7	AM	MED	OCTN	34	10:19	10:28	DIA
STA-STA	06-30-2017	Live	7264	1695676	Blackshear,Eula	1048,MARTINLUTI	CRESTVIEW	CRESTVIEW	CVNorthOkaloosaDial		10:00		10:02	NCCUT12	TD5	1	1.7	AM	MED	OCTN	1	10:01	10:10	DIA
STA-STA	06-12-2017	Live	7264	1695768	Blackshear,Eula	1048,MARTINLUTI	CRESTVIEW	CRESTVIEW	CVNorthOkaloosaDial		10:00		10:13	NCCUT6	TD5	1	1.7	WC	MED	OCTN	97	10:14	10:23	DIA
STA-STA	06-07-2017	Live	7264	1695769	Blackshear,Eula	CVNorthOkaloosa	CRESTVIEW	CRESTVIEW	1048,MARTINLUTHER		13:30		13:45	NCCUT15	TD5	1	1.7	WC	MED	OCTN	70	13:31	14:20	DIA
STA-STA	06-23-2017	Live	7264	1695770	Blackshear,Eula	CVNorthOkaloosa	CRESTVIEW	CRESTVIEW	1048,MARTINLUTHER		13:30		13:30	NCCUT14	TD5	1	1.7	WC	MED	OCTN	82	13:33	14:22	DIA
STA-STA	06-02-2017	Live	7264	1695771	Blackshear,Eula	CVNorthOkaloosa	CRESTVIEW	CRESTVIEW	1048,MARTINLUTHER		13:30		13:48	NCCUT10	TD5	1	1.7	WC	MED	OCTN	1	13:50	14:30	DIA
STA-STA	06-30-2017	Live	7264	1695772	Blackshear,Eula	CVNorthOkaloosa	CRESTVIEW	CRESTVIEW	1048,MARTINLUTHER		13:30		19:39	NCCUT6	TD5	1	1.7	AM	MED	OCTN	83	13:23	14:00	DIA
STA-STA	06-28-2017	Live	7264	1695773	Blackshear,Eula	CVNorthOkaloosa	CRESTVIEW	CRESTVIEW	1048,MARTINLUTHER		13:30		13:43	NCCUT9	TD5	1	1.7	AM	MED	OCTN	97	14:00	14:33	DIA
STA-STA	06-05-2017	Live	7264	1696104	Blackshear,Eula	CVNorthOkaloosa	CRESTVIEW	CRESTVIEW	1048,MARTINLUTHER		13:30		13:45	NCCAR2	TD5	1	1.7	WC	MED	OCTN	32	13:56	14:29	DIA
STA-STA	06-12-2017	Live	7264	1696105	Blackshear,Eula	CVNorthOkaloosa	CRESTVIEW	CRESTVIEW	1048,MARTINLUTHER		13:30		13:42	NCCUT17	TD5	1	1.7	WC	MED	OCTN	81	13:49	14:20	DIA
STA-STA	06-16-2017	Live	7264	1696107	Blackshear,Eula	CVNorthOkaloosa	CRESTVIEW	CRESTVIEW	1048,MARTINLUTHER		13:30		13:43	NCCUT15	TD5	1	1.7	AM	MED	OCTN	70	13:44	14:10	DIA
STA-STA	06-14-2017	Live	7264	1696163	Blackshear,Eula	CVNorthOkaloosa	CRESTVIEW	CRESTVIEW	1048,MARTINLUTHER		13:30		13:30	NCCUT14	TD5	1	1.7	XW	MED	OCTN	72	13:49	14:09	DIA
STA-STA	06-09-2017	Live	7264	1696169	Blackshear,Eula	CVNorthOkaloosa	CRESTVIEW	CRESTVIEW	1048,MARTINLUTHER		13:30		13:43	NCCAR2	TD5	1	1.7	XW	MED	OCTN	32	13:50	14:10	DIA
STA-STA	06-26-2017	Live	7264	1696184	Blackshear,Eula	CVNorthOkaloosa	CRESTVIEW	CRESTVIEW	1048,MARTINLUTHER		13:30		14:01	NCCAR2	TD5	1	1.7	AM	MED	OCTN	32	13:55	14:09	DIA
STA-STA	06-19-2017	Live	7264	1696187	Blackshear,Eula	CVNorthOkaloosa	CRESTVIEW	CRESTVIEW	1048,MARTINLUTHER		13:30		14:01	NCCUT16	TD5	1	1.7	AM	MED	OCTN	34	14:36	14:45	DIA
STA-STA	06-21-2017	Live	7264	1696228	Blackshear,Eula	1048,MARTINLUTI	CRESTVIEW	CRESTVIEW	CVNorthOkaloosaDial		10:00		10:45	NCCUT3	TD5	1	1.7	AM	MED	OCTN	80	10:51	11:00	DIA
DEM-DEN	06-27-2017	Live	7411	1696243	Parkes,Alana	425,HATCHEEDR	CRESTVIEW	CRESTVIEW	CVHealthCenter:800,I		15:00		16:14	NCCAR2	TD5	1	0.69	AM	MED	OCTN	32	14:30	14:47	GEN
DEM-DEN	06-27-2017	Live	7411	1696244	Parkes,Alana	CVHealthCenter:8	CRESTVIEW	CRESTVIEW	425,HATCHEEDR		17:15		17:06	NCCUT12	TD5	1	0.69	AM	MED	OCTN	34	17:31	17:40	GEN
DEM-DEN	06-21-2017	Live	7411	1696253	Parkes,Alana	425,HATCHEEDR	CRESTVIEW	CRESTVIEW	5131,FERDONBLVDS		10:00		10:00	NCCUT2	TD5	1	0.95	AM	SCP	OCTN	63	10:00	10:08	GEN
DEM-DEN	06-21-2017	Live	7411	1696272	Parkes,Alana	5131,FERDONBLVI	CRESTVIEW	CRESTVIEW	425,HATCHEEDR		11:15		11:15	NCCUT8	TD5	1	0.95	AM	SCP	OCTN	81	11:14	11:19	GEN
DEM-DEN	06-14-2017	Live	7411	1696273	Parkes,Alana	425,HATCHEEDR	CRESTVIEW	CRESTVIEW	CVWal-Mart:3351,FER		10:15		10:04	NCCUT8	TD5	2	1.51	AM	SHP	OCTN	81	10:22	10:31	GEN
DEM-DEN	06-14-2017	Live	7411	1696285	Parkes,Alana	CVWal-Mart:3351	CRESTVIEW	CRESTVIEW	425,HATCHEEDR		12:45		12:45	NCCUT5	TD5	2	1.51	AM	SHP	OCTN	79	12:35	12:49	GEN
DEM-DEN	06-21-2017	Live	7411	1696286	Parkes,Alana	2549,FERDONBLVI	CRESTVIEW	CRESTVIEW	425,HATCHEEDR		16:00		16:06	NCCUT11	TD5	1	1.97	AM	MED	OCTN	72	14:00	14:33	GEN
DEM-DEN	06-08-2017	Live	7411	1696387	Parkes,Alana	2507,FERDONBLVI	CRESTVIEW	CRESTVIEW	425,HATCHEEDR		13:45		13:45	NCCUT15	TD5	2	2.03	AM	SHP	OCTN	70	13:52	14:05	GEN
DEM-DEN	06-19-2017	Live	7411	1694107	Parkes,Alana	425,HATCHEEDR	CRESTVIEW	CRESTVIEW	CVPublix:2250,FERDO		10:00		10:00	NCCUT16	TD5	1	2.27	WC	SHP	OCTN	34	9:49	10:04	GEN
DEM-DEN	06-19-2017	Live	7411	1694108	Parkes,Alana	CVPublix:2250,FEF	CRESTVIEW	CRESTVIEW	425,HATCHEEDR		12:30		12:30	NCCUT12	TD5	1	2.27	WC	SHP	OCTN	32	11:43	11:53	GEN
DEM-DEN	06-21-2017	Live	7411	1694118	Parkes,Alana	425,HATCHEEDR	CRESTVIEW	CRESTVIEW	CVPrestonHelenMD:1		13:45		13:49	NCCUT12	TD5	1	2.36	AM	MED	OCTN	34	12:49	14:01	GEN
DEM-DEN	06-08-2017	Live	7411	1694119	Parkes,Alana	425,HATCHEEDR	CRESTVIEW	CRESTVIEW	131,EREDSTONEAVE		7:19		7:19	SCCUT21	TD5	2	2.36	AM	MED	OCTN	60	7:16	7:26	GEN
DEM-DEN	06-28-2017	Live	7411	1694120	Parkes,Alana	425,HATCHEEDR	CRESTVIEW	CRESTVIEW	131,EREDSTONEAVE		8:00		8:30	NCCAR2	TD5	1	2.36	AM	MED	OCTN	32	8:12	8:20	GEN
DEM-DEN	06-28-2017	Live	7411	1694121	Parkes,Alana	131,EREDSTONEA	CRESTVIEW	CRESTVIEW	425,HATCHEEDR		10:15		10:07	NCCUT9	TD5	1	2.36	AM	MED	OCTN	97	10:42	11:10	GEN
DEM-DEN	06-09-2017	Live	7411	1694122	Parkes,Alana	425,HATCHEEDR	CRESTVIEW	CRESTVIEW	310,JAMESLEEBLVDW		9:15		9:24	NCCUT2	TD5	2	3.32	AM	SCP	OCTN	63	9:22	9:38	GEN
LDO-LON	06-23-2017	Live	7411	1694123	Parkes,Alana	425,HATCHEEDR	CRESTVIEW	VALPARAISO	NorthwestFLRegional/		6:30		6:35	NCCUT4	TD5	1	17.19	AM	SCP	OCTN	64	6:35	7:08	GEN
DEM-DEN	06-24-2017	Live	7411	1694143	Parkes,Alana	NorthwestFLRegic	VALPARAISO	CRESTVIEW	425,HATCHEEDR		9:00		9:00	NCCUT11	TD5	1	17.19	AM	SCP	OCTN	72	8:37	9:03	GEN
DEM-DEN	06-20-2017	Live	7521	1694154	McEachern,Reedy	201,BENTCREEKRI	CRESTVIEW	CRESTVIEW	CVAspenDental:2670,I		6:15		6:13	NCCUT2	TD5	1	2.7	AM	MED	OCTN	63	6:13	6:36	GEN
DEM-DEN	06-20-2017	Live	7521	1694155	McEachern,Reedy	CVAspenDental:2(	CRESTVIEW	CRESTVIEW	201,BENTCREEKRD		8:45		8:27	NCCUT11	TD5	1	2.7	AM	MED	OCTN	72	8:27	8:47	GEN
LDO-LON	06-23-2017	Live	7671	1694156	WilkinsonJr,Georg	339,ENORTHAVE	CRESTVIEW	FORTWALTON	HangerProsthetics&O		6:30		6:15	NCCUT4	TD5	1	26.48	AM	MED	OCTN	64	6:15	7:35	GEN
LDO-LON	06-23-2017	Live	7671	1694173	WilkinsonJr,Georg	HangerProsthetics	FORTWALTON	CRESTVIEW	339,ENORTHAVE		9:05		8:50	NCCUT4	TD5	1	26.48	AM	MED	OCTN	64	9:05	9:53	GEN
DEM-DEN	06-06-2017	Live	8091	1694174	Castleberry,Venita	3088,OAKST	CRESTVIEW	CRESTVIEW	CVWal-Mart:3351,FER		9:15		9:03	NCCUT14	TD5	1	8.42	AM	SCP	OCTN	72	9:26	10:02	GEN
DEM-DEN	06-06-2017	Live	8091	1694179	Castleberry,Venita	CVWal-Mart:3351	CRESTVIEW	CRESTVIEW	3088,OAKST		12:15		12:03	NCCUT4	TD5	1	8.42	AM	SCP	OCTN	64	12:28	12:55	GEN
STA-STA	06-14-2017	Live	8263	1694180	Gonzalez,Juan	894,LIGHTHOUSE(	HOLT	CRESTVIEW	CVFreseniusMedicalC:		5:20		5:16	NCCUT4	TD5	1	10.42	AM	MED	OCTN	64	5:25	6:08	DIA
STA-STA	06-23-2017	Live	8263	1694186	Gonzalez,Juan	894,LIGHTHOUSE(	HOLT	CRESTVIEW	CVFreseniusMedicalC:		5:20		5:28	NCCUT2	TD5	1	10.42	AM	MED	OCTN	63	5:29	6:09	DIA
STA-STA	06-28-2017	Live	8263	1694187	Gonzalez,Juan	894,LIGHTHOUSE(	HOLT	CRESTVIEW	CVFreseniusMedicalC:		5:20		5:05	NCCUT9	TD5	1	10.42	AM	MED	OCTN	97	5:08	5:47	DIA
STA-STA	06-09-2017	Live	8263	1694213	Gonzalez,Juan	894,LIGHTHOUSE(	HOLT	CRESTVIEW	CVFreseniusMedicalC:		5:20		5:18	NCCUT4	TD5	1	10.42	AM	MED	OCTN	64	5:33	6:08	DIA
STA-STA	06-21-2017	Live	8263	1694214	Gonzalez,Juan	894,LIGHTHOUSE(	HOLT	CRESTVIEW	CVFreseniusMedicalC:		5:20		5:22	NCCUT17	TD5	1	10.42	AM	MED	OCTN	70	5:28	5:54	DIA
STA-STA	06-26-2017	Live	8263	1694223	Gonzalez,Juan	894,LIGHTHOUSE(	HOLT	CRESTVIEW	CVFreseniusMedicalC:		5:20		5:20	SCCUT91	TD5	1	10.42	WC	MED	OCTN	33	5:34	5:59	DIA
STA-STA	06-12-2017	Live	8263	1694224	Gonzalez,Juan	894,LIGHTHOUSE(	HOLT	CRESTVIEW	CVFreseniusMedicalC:		5:20		5:20	NCCUT17	TD5	1	10.42	WC	MED	OCTN	81	5:32	5:56	DIA
STA-STA	06-02-2017	Live	8263	1694228	Gonzalez,Juan	894,LIGHTHOUSE(	HOLT	CRESTVIEW	CVFreseniusMedicalC:		5:20		5:20	NCCUT17	TD5	1	10.42	AM	MED	OCTN	34	5:35	5:58	DIA
STA-STA	06-19-2017	Live	8263	1694233	Gonzalez,Juan	894,LIGHTHOUSE(	HOLT	CRESTVIEW	CVFreseniusMedicalC:		5:20		5:10	NCCUT17	TD5	1	10.42	AM	MED	OCTN	88	5:27	5:50	DIA
STA-STA	06-05-2017	Live	8263	1694234	Gonzalez,Juan	894,LIGHTHOUSE(	HOLT	CRESTVIEW	CVFreseniusMedicalC:		5:20		5:22	NCCUT17	TD5	1	10.42	AM	MED	OCTN	72	5:38	5:59	DIA
STA-STA	06-30-2017	Live	8263	1694241	Gonzalez,Juan	894,LIGHTHOUSE(	HOLT	CRESTVIEW	CVFreseniusMedicalC:		5:20		5:24	NCCUT4	TD5	1	10.42	AM	MED	OCTN	64	5:40	6:25	DIA
STA-STA	06-07-2017	Live	8263	1694242	Gonzalez,Juan	894,LIGHTHOUSE(	HOLT	CRESTVIEW	CVFreseniusMedicalC:		5:20		5:30	NCCUT2	TD5	1	10.42	AM	MED	OCTN	63	6:03	6:25	DIA
STA-STA	06-23-2017	Live	8263	1694249	Gonzalez,Juan	CVFreseniusMedic	CRESTVIEW	HOLT	894,LIGHTHOUSECHU		10:15		10:15	NCCUT8	TD5	1	10.42	AM	MED	OCTN	81	10:10	11:00	DIA
STA-STA	06-07-2017	Live	8263	1694276	Gonzalez,Juan	CVFreseniusMedic	CRESTVIEW	HOLT	894,LIGHTHOUSECHU		10:15		10:24	NCCUT9	TD5	1	10.42	AM	MED	OCTN	62	10:30	11:17	DIA
STA-STA	06-09-2017	Live	8263	1694296	Gonzalez,Juan	CVFreseniusMedic	CRESTVIEW	HOLT	894,LIGHTHOUSECHU		10:15		10:15	NCCUT2	TD5	1	10.42	AM	MED	OCTN	63	9:46	10:30	DIA
STA-STA	06-05-2017	Live	8263	1694297	Gonzalez,Juan	CVFreseniusMedic	CRESTVIEW	HOLT	894,LIGHTHOUSECHU		10:15		10:30	NCCAR2	TD5	1	10.42	AM	MED	OCTN	32	10:55	11:27	DIA
STA-STA	06-21-2017	Live	8263	1694309	Gonzalez,Juan	CVFreseniusMedic	CRESTVIEW	HOLT	894,LIGHTHOUSECHU		10:15		10:15	NCCUT11	TD5	1	10.42	WC	MED	OCTN	72	10:41	11:11	DIA
STA-STA	06-16-2017	Live	8263	1694310	Gonzalez,Juan	894,LIGHTHOUSE(	HOLT	CRESTVIEW	CVFreseniusMedicalC:		5:20		5:42	NCCUT4	TD5	1	10.42	WC	MED	OCTN	64	5:53	6:20	DIA
STA-STA	06-30-2017	Live	8263	1694397	Gonzalez,Juan	CVFreseniusMedic	CRESTVIEW	HOLT	894,LIGHTHOUSECHU		10:15		10:29	NCCUT3	TD5	1	10.42	AM	MED	OCTN	80	10:27	10:53	DIA
STA-STA	06-12-2017	Live	8263	1694399	Gonzalez,Juan	CVFreseniusMedic	CRESTVIEW	HOLT	894,LIGHTHOUSECHU		10:15		10:15	NCCUT8	TD5	1	10.42	AM	MED	OCTN	82	10:15	10:39	DIA
STA-STA	06-14-2017	Live	8263	1694403	Gonzalez,Juan	CVFreseniusMedic	CRESTVIEW	HOLT	894,LIGHTHOUSECHU		10:15		10:24	NCCUT8	TD5	1	10.42	AM	MED	OCTN	81	10:41	11:03	DIA
DEM-DEN	06-15-2017	Live	8298	1694424	Jacobs,Henrietta	224,LADUEAVE	CRESTVIEW	CRESTVIEW	CVWal-Mart:3351,FER		9:00		9:09	NCCUT14	TD5	1	0.35	AM	SHP	OCTN	72	9:23	9:31	GEN
DEM-DEN	06-15-2017	Live	8298	1694425	Jacobs,Henrietta	CVWal-Mart:3351	CRESTVIEW	CRESTVIEW	224,LADUEAVE		12:00		12:00	NCCUT3	TD5	1	0.35	AM	SHP	OCTN	80	12:04	12:08	GEN
DEM-DEN	06-22-2017	Live	8298	1694659	Jacobs,Henrietta	224,LADUEAVE	CRESTVIEW	CRESTVIEW	CVSacredHeartMedica		6:55		6:40	SCCUT23	TD5	1	0.49	SC	MED	OCTN	60	6:40	6:53	GEN
DEM-DEN	06-05-2017	Live	8298	1694660	Jacobs,Henrietta	224,LADUEAVE	CRESTVIEW	CRESTVIEW	CVSacredHeartMedica		6:30		6:15	NCCUT17	TD5	1	0.49	SC	MED	OCTN	72	6:14	6:25	GEN
DEM-DEN	06-29-2017	Live	8298	1694736	Jacobs,Henrietta	224,LADUEAVE	CRESTVIEW	CRESTVIEW	CVSacredHeartMedica		9:00		9:21	NCCUT3	TD5	1	0.49	AM	MED	OCTN	80	9:29	9:37	GEN
DEM-DEN	06-05-2017	Live	8298	1694737	Jacobs,Henrietta	CVSacredHeartMe	CRESTVIEW	CRESTVIEW	224,LADUEAVE		8:30		8:15	NCCUT2	TD5	1	0.49	AM	MED	OCTN	63	8:29	8:50	GEN
DEM-DEN	06-29-2017	Live	8298	1695031	Jacobs,Henrietta	CVSacredHeartMe	CRESTVIEW	CRESTVIEW	224,LADUEAVE		11:00		11:44	NCCUT5	TD5	1	0.49	AM	MED	OCTN	81	11:32	11:40	GEN
DEM-DEN	06-22-2017	Live	8298	1695033	Jacobs,Henrietta	CVSacredHeartMe	CRESTVIEW	CRESTVIEW	224,LADUEAVE		8:55		8:41	NCCUT3	TD5	1	0.49	AM	MED	OCTN	80	8:42	8:49	GEN
DEM-DEN	06-01-2017	Live	8298	1695034	Jacobs,Henrietta	224,LADUEAVE	CRESTVIEW	CRESTVIEW	CVPublix:2250,FERDO		9:15		9:32	NCCUT5	TD5	1	0.54	AM	SHP	OCTN	79	9:26	9:40	GEN
DEM-DEN	06-01-2017	Live	8298	1695067	Jacobs,Henrietta	CVPublix:2250,FEF	CRESTVIEW	CRESTVIEW	224,LADUEAVE		12:15		12:36	NCCUT4	TD5	1	0.54	AM	SHP	OCTN	64	12:06	12:12	GEN
DEM-DEN	06-19-2017	Live	8298	1695068	Jacobs,Henrietta	224,LADUEAVE	CRESTVIEW	CRESTVIEW	CVRenalus:221,EREDS		9:45		9:54	NCCUT8	TD5	1	0.67	AM	MED	OCTN	81	9:53	10:02	GEN
DEM-DEN	06-19-2017	Live	8298	1695674	Jacobs,Henrietta	CVRenalus:221,ER	CRESTVIEW	CRESTVIEW	224,LADUEAVE		11:45		11:30	NCCUT12	TD5	1	0.67	AM	MED	OCTN	32	10:50	11:17	GEN
STA-STA	06-27-2017	Live	8551	1695677	Banks,Lela	113,LAKEVIEWDR	CRESTVIEW	CRESTVIEW	CVFreseniusMedicalC:		5:30		5:38	NCCUT2	TD5	1	3.44	AM	MED	OCTN	63	5:33	5:57	DIA
STA-STA	06-17-2017	Live	8551	1695705	Banks,Lela	113,LAKEVIEWDR	CRESTVIEW	CRESTVIEW	CVFreseniusMedicalC:		5:30		5:37	NCCUT9	TD5	1	3.44	AM	MED	OCTN	62	5:31	5:52	DIA
STA-STA	06-06-2017	Live	8551	1695708	Banks,Lela	113,LAKEVIEWDR	CRESTVIEW	CRESTVIEW	CVFreseniusMedicalC:		5:30		5:30	NCCUT4	TD5	1	3.44	AM	MED	OCTN	64	5:32	5:53	DIA
STA-STA	06-13-2017	Live	8551	1696115	Banks,Lela	113,LAKEVIEWDR	CRESTVIEW	CRESTVIEW	CVFreseniusMedicalC:		5:30		5:30	NCCUT14	TD5	1	3.44	AM	MED	OCTN	72

STA-STAN	06-03-2017	Live	8551	1696288	Banks,Lela	113,LAKEVIEWDR	CRESTVIEW	CRESTVIEW	CVFreseniusMedicalC:	5:30	5:30		SCCUT26	TD5	1	3.44	AM	MED	OCTN	8	5:48	6:01	DIA
STA-STAN	06-10-2017	Live	8551	1696289	Banks,Lela	113,LAKEVIEWDR	CRESTVIEW	CRESTVIEW	CVFreseniusMedicalC:	5:30	5:55		NCCUT17	TD5	1	3.44	AM	MED	OCTN	72	6:11	6:23	DIA
STA-STAN	06-17-2017	Live	8551	1696431	Banks,Lela	CVFreseniusMedi(	CRESTVIEW	CRESTVIEW	113,LAKEVIEWDR	9:15	9:30		NCCUT2	TD5	1	3.44	WC	MED	OCTN	63	9:33	11:19	DIA
STA-STAN	06-10-2017	Live	8551	1696432	Banks,Lela	CVFreseniusMedi(	CRESTVIEW	CRESTVIEW	113,LAKEVIEWDR	9:15	9:29		NCCUT16	TD5	1	3.44	WC	MED	OCTN	81	9:12	10:25	DIA
STA-STAN	06-22-2017	Live	8551	1696437	Banks,Lela	CVFreseniusMedi(	CRESTVIEW	CRESTVIEW	113,LAKEVIEWDR	9:15	9:30		NCCUT3	TD5	1	3.44	AM	MED	OCTN	80	9:35	10:37	DIA
STA-STAN	06-15-2017	Live	8551	1696439	Banks,Lela	CVFreseniusMedi(	CRESTVIEW	CRESTVIEW	113,LAKEVIEWDR	9:15	9:17		NCCUT8	TD5	1	3.44	AM	MED	OCTN	81	9:15	10:12	DIA
STA-STAN	06-20-2017	Live	8551	1696441	Banks,Lela	CVFreseniusMedi(	CRESTVIEW	CRESTVIEW	113,LAKEVIEWDR	9:15	9:39		NCCUT4	TD5	1	3.44	AM	MED	OCTN	64	9:50	10:45	DIA
STA-STAN	06-03-2017	Live	8551	1696442	Banks,Lela	CVFreseniusMedi(	CRESTVIEW	CRESTVIEW	113,LAKEVIEWDR	9:15	9:15		NCCUT3	TD5	1	3.44	AM	MED	OCTN	80	9:07	9:37	DIA
STA-STAN	06-08-2017	Live	8551	1696452	Banks,Lela	CVFreseniusMedi(	CRESTVIEW	CRESTVIEW	113,LAKEVIEWDR	9:15	9:52		NCCUT3	TD5	1	3.44	AM	MED	OCTN	80	10:34	10:55	DIA
STA-STAN	06-13-2017	Live	8551	1696454	Banks,Lela	CVFreseniusMedi(	CRESTVIEW	CRESTVIEW	113,LAKEVIEWDR	9:15		10:34	NCCUT9	TD5	1	3.44	AM	MED	OCTN	62	9:47	10:07	DIA
STA-STAN	06-24-2017	Live	8551	1696837	Banks,Lela	CVFreseniusMedi(	CRESTVIEW	CRESTVIEW	113,LAKEVIEWDR	9:15		10:47	NCCUT2	TD5	1	3.44	AM	MED	OCTN	63	9:50	10:10	DIA
STA-STAN	06-29-2017	Live	8551	1696838	Banks,Lela	CVFreseniusMedi(	CRESTVIEW	CRESTVIEW	113,LAKEVIEWDR	9:15	9:29		NCCUT5	TD5	1	3.44	AM	MED	OCTN	81	9:35	9:55	DIA
STA-STAN	06-27-2017	Live	8551	1696868	Banks,Lela	CVFreseniusMedi(	CRESTVIEW	CRESTVIEW	113,LAKEVIEWDR	9:15	9:36		NCCUT9	TD5	1	3.44	AM	MED	OCTN	62	10:05	10:24	DIA
STA-STAN	06-01-2017	Live	8551	1696869	Banks,Lela	CVFreseniusMedi(	CRESTVIEW	CRESTVIEW	113,LAKEVIEWDR	9:15	9:27		NCCUT17	TD5	1	3.44	AM	MED	OCTN	70	9:21	9:38	DIA
STA-STAN	06-06-2017	Live	8551	1696871	Banks,Lela	CVFreseniusMedi(	CRESTVIEW	CRESTVIEW	113,LAKEVIEWDR	9:15	9:36		NCCUT14	TD5	1	3.44	AM	MED	OCTN	72	10:11	10:25	DIA
DEM-DEN	06-28-2017	Live	8705	1696872	Chesser,Catherine	6120,BUDMOULT(	CRESTVIEW	CRESTVIEW	CVWinnDixie:1326,FEI	8:15	8:17		SCCUT26	TD5	1	1.79	AM	SCP	OCTN	71	8:17	8:23	GEN
DEM-DEN	06-09-2017	Live	8705	1696873	Chesser,Catherine	6120,BUDMOULT(	CRESTVIEW	CRESTVIEW	CVWinnDixie:1326,FEI	8:15	8:59		SCCUT21	TD5	1	1.79	AM	SHP	OCTN	4	8:37	8:43	GEN
DEM-DEN	06-09-2017	Live	8705	1696898	Chesser,Catherine	CVWinnDixie:132(	CRESTVIEW	CRESTVIEW	6120,BUDMOULTONR	10:15		10:39	NCCUT5	TD5	1	1.79	AM	SHP	OCTN	79	11:00	11:40	GEN
DEM-DEN	06-28-2017	Live	8705	1696899	Chesser,Catherine	CVWinnDixie:132(	CRESTVIEW	CRESTVIEW	6120,BUDMOULTONR	10:15		10:15	NCCUT17	TD5	1	1.79	AM	SCP	OCTN	70	10:10	10:19	GEN
LDO-LON	06-08-2017	Live	8983	1697018	McMillan,Napeitn	155,MCARTHURS1	CRESTVIEW	DESTIN	1115,EHWY98	6:45	6:30		NCCUT9	TD5	1	32.37	AM	EMP	OCTN	62	6:40	7:49	GEN
LDO-LON	06-07-2017	Live	8983	1697019	McMillan,Napeitn	155,MCARTHURS1	CRESTVIEW	DESTIN	1115,EHWY98	6:45	6:36		NCCUT14	TD5	1	32.37	AM	EMP	OCTN	72	6:49	7:39	GEN
LDO-LON	06-09-2017	Live	8983	1694791	McMillan,Napeitn	155,MCARTHURS1	CRESTVIEW	DESTIN	1115,EHWY98	6:45	6:45		NCCUT14	TD5	1	32.37	AM	EMP	OCTN	88	7:38	9:01	GEN
LDO-LON	06-07-2017	Live	8983	1694792	McMillan,Napeitn	1115,EHWY98	DESTIN	CRESTVIEW	155,MCARTHURST	16:15		16:31	SCCUT24	TD5	1	32.37	AM	EMP	OCTN	75	15:10	17:08	GEN
LDO-LON	06-08-2017	Live	8983	1694799	McMillan,Napeitn	1115,EHWY98	DESTIN	CRESTVIEW	155,MCARTHURST	16:15		16:06	NCCUT5	TD5	1	32.37	AM	EMP	OCTN	79	16:07	16:58	GEN
DEM-DEN	06-07-2017	Live	9039	1694800	Johnson,Debra	101,BRENTWOOD	CRESTVIEW	CRESTVIEW	CVDollarTree:611,FER	18:15		18:15	SCCUT24	TD5	1	0.99	AM	EMP	OCTN	75	17:54	18:13	GEN
DEM-DEN	06-01-2017	Live	9039	1694809	Johnson,Debra	101,BRENTWOOD	CRESTVIEW	CRESTVIEW	CVDollarTree:611,FER	18:15		18:15	NCCUT15	TD5	1	0.99	XW	EMP	OCTN	70	17:57	18:16	GEN
DEM-DEN	06-27-2017	Live	9039	1694810	Johnson,Debra	101,BRENTWOOD	CRESTVIEW	CRESTVIEW	CVDollarTree:611,FER	18:35		19:11	NCCUT8	TD5	1	0.99	XW	EMP	OCTN	81	18:38	18:47	GEN
DEM-DEN	06-15-2017	Live	9039	1694814	Johnson,Debra	101,BRENTWOOD	CRESTVIEW	CRESTVIEW	CVDollarTree:611,FER	18:00		18:00	NCCUT8	TD5	1	0.99	AM	EMP	OCTN	81	18:02	18:10	GEN
DEM-DEN	06-17-2017	Live	9039	1694815	Johnson,Debra	101,BRENTWOOD	CRESTVIEW	CRESTVIEW	CVDollarTree:611,FER	18:00		18:20	NCCUT15	TD5	1	0.99	AM	EMP	OCTN	70	18:21	18:29	GEN
DEM-DEN	06-19-2017	Live	9039	1694816	Johnson,Debra	101,BRENTWOOD	CRESTVIEW	CRESTVIEW	CVDollarTree:611,FER	18:00		18:30	SCCUT7	TD5	1	0.99	AM	EMP	OCTN	9	18:18	18:25	GEN
DEM-DEN	06-30-2017	Live	9039	1694817	Johnson,Debra	101,BRENTWOOD	CRESTVIEW	CRESTVIEW	CVDollarTree:611,FER	18:35		18:57	SCCUT28	TD5	1	0.99	AM	EMP	OCTN	94	18:24	18:30	GEN
DEM-DEN	06-10-2017	Live	9039	1694818	Johnson,Debra	101,BRENTWOOD	CRESTVIEW	CRESTVIEW	CVDollarTree:611,FER	18:00		18:00	NCCUT1	TD5	1	0.99	AM	EMP	OCTN	83	18:13	18:19	GEN
DEM-DEN	06-12-2017	Live	9039	1694819	Johnson,Debra	101,BRENTWOOD	CRESTVIEW	CRESTVIEW	CVDollarTree:611,FER	18:00		18:00	NCCUT16	TD5	1	0.99	AM	MED	OCTN	88	18:36	18:42	GEN
DEM-DEN	06-22-2017	Live	9039	1694822	Johnson,Debra	101,BRENTWOOD	CRESTVIEW	CRESTVIEW	CVDollarTree:611,FER	18:00		18:10	NCCUT8	TD5	1	0.99	WC	EMP	OCTN	81	18:21	18:26	GEN
DEM-DEN	06-29-2017	Live	9039	1694823	Johnson,Debra	101,BRENTWOOD	CRESTVIEW	CRESTVIEW	CVDollarTree:611,FER	18:35		18:35	NCCUT1	TD5	1	0.99	WC	EMP	OCTN	64	18:23	18:28	GEN
DEM-DEN	06-09-2017	Live	9039	1694834	Johnson,Debra	101,BRENTWOOD	CRESTVIEW	CRESTVIEW	CVDollarTree:611,FER	18:15		18:14	NCCUT16	TD5	1	0.99	AM	EMP	OCTN	72	18:10	18:15	GEN
DEM-DEN	06-26-2017	Live	9039	1694842	Johnson,Debra	101,BRENTWOOD	CRESTVIEW	CRESTVIEW	CVDollarTree:611,FER	18:35		18:50	NCCUT8	TD5	1	0.99	WC	EMP	OCTN	81	18:36	18:40	GEN
DEM-DEN	06-16-2017	Live	9039	1694843	Johnson,Debra	CVDollarTree:611,	CRESTVIEW	CRESTVIEW	101,BRENTWOODLN	22:00		22:00	NCCUT15	TD5	1	0.99	WC	EMP	OCTN	70	21:17	21:41	GEN
DEM-DEN	06-17-2017	Live	9039	1694846	Johnson,Debra	CVDollarTree:611,	CRESTVIEW	CRESTVIEW	101,BRENTWOODLN	22:00		22:00	NCCUT15	TD5	1	0.99	AM	EMP	OCTN	70	21:45	22:08	GEN
DEM-DEN	06-29-2017	Live	9039	1694847	Johnson,Debra	CVDollarTree:611,	CRESTVIEW	CRESTVIEW	101,BRENTWOODLN	22:00		22:00	NCCUT15	TD5	1	0.99	AM	EMP	OCTN	82	21:53	22:10	GEN
DEM-DEN	06-19-2017	Live	9039	1694851	Johnson,Debra	CVDollarTree:611,	CRESTVIEW	CRESTVIEW	101,BRENTWOODLN	22:00		22:00	NCCUT15	TD5	1	0.99	AM	EMP	OCTN	70	21:49	22:03	GEN
DEM-DEN	06-26-2017	Live	9039	1694852	Johnson,Debra	CVDollarTree:611,	CRESTVIEW	CRESTVIEW	101,BRENTWOODLN	22:00		23:01	NCCUT15	TD5	1	0.99	AM	EMP	OCTN	70	22:02	22:12	GEN
DEM-DEN	06-27-2017	Live	9039	1694877	Johnson,Debra	CVDollarTree:611,	CRESTVIEW	CRESTVIEW	101,BRENTWOODLN	22:00		22:00	NCCUT15	TD5	1	0.99	AM	EMP	OCTN	64	22:00	22:07	GEN
DEM-DEN	06-10-2017	Live	9039	1694878	Johnson,Debra	CVDollarTree:611,	CRESTVIEW	CRESTVIEW	101,BRENTWOODLN	22:00		22:29	NCCUT16I	TD5	1	0.99	AM	EMP	OCTN	32	22:01	22:08	GEN
DEM-DEN	06-13-2017	Live	9039	1694879	Johnson,Debra	CVDollarTree:611,	CRESTVIEW	CRESTVIEW	101,BRENTWOODLN	22:00		22:00	NCCUT1	TD5	1	0.99	AM	EMP	OCTN	81	21:58	22:05	GEN
DEM-DEN	06-15-2017	Live	9039	1694880	Johnson,Debra	CVDollarTree:611,	CRESTVIEW	CRESTVIEW	101,BRENTWOODLN	22:00		22:00	NCCUT15	TD5	1	0.99	AM	EMP	OCTN	70	21:25	21:32	GEN
DEM-DEN	06-22-2017	Live	9039	1694883	Johnson,Debra	CVDollarTree:611,	CRESTVIEW	CRESTVIEW	101,BRENTWOODLN	22:00		22:00	NCCUT15	TD5	1	0.99	AM	EMP	OCTN	70	22:07	22:12	GEN
DEM-DEN	06-01-2017	Live	9039	1694907	Johnson,Debra	CVDollarTree:611,	CRESTVIEW	CRESTVIEW	101,BRENTWOODLN	22:00		22:00	NCCUT15	TD5	1	0.99	AM	EMP	OCTN	70	22:01	22:05	GEN
DEM-DEN	06-12-2017	Live	9039	1694908	Johnson,Debra	CVDollarTree:611,	CRESTVIEW	CRESTVIEW	101,BRENTWOODLN	22:00		22:00	NCCUT15	TD5	1	0.99	AM	EMP	OCTN	70	22:03	22:05	GEN
DEM-DEN	06-19-2017	Live	9039	1694917	Johnson,Debra	101,BRENTWOOD	CRESTVIEW	CRESTVIEW	951,FERDONBLVDS	9:15	9:05		NCCUT5	TD5	1	1.89	AM	MED	OCTN	79	9:23	9:41	GEN
DEM-DEN	06-19-2017	Live	9039	1694918	Johnson,Debra	951,FERDONBLVD	CRESTVIEW	CRESTVIEW	101,BRENTWOODLN	11:00		11:38	NCCUT12	TD5	1	1.89	AM	MED	OCTN	32	11:04	11:30	GEN
DEM-DEN	06-27-2017	Live	9344	1694948	Blocker,Ruthie	2670,FERDONBLV(	CRESTVIEW	CRESTVIEW	CVWal-Mart:3351,FER	10:15		10:15	NCCUT6	TD5	1	0.39	WC	SHP	OCTN	97	10:19	10:24	GEN
DEM-DEN	06-27-2017	Live	9344	1694949	Blocker,Ruthie	1465,COREMODR	CRESTVIEW	CRESTVIEW	2670,FERDONBLVDS	8:30	9:04		NCCUT3	TD5	1	1.29	WC	MED	OCTN	80	9:32	9:39	GEN
DEM-DEN	06-15-2017	Live	9344	1694987	Blocker,Ruthie	1465,COREMODR	CRESTVIEW	CRESTVIEW	CVWal-Mart:3351,FER	9:17	9:21		NCCUT5	TD5	1	1.68	WC	SHP	OCTN	79	9:18	9:30	GEN
DEM-DEN	06-22-2017	Live	9344	1694988	Blocker,Ruthie	1465,COREMODR	CRESTVIEW	CRESTVIEW	CVWal-Mart:3351,FER	9:15	9:14		NCCAR2	TD5	1	1.68	WC	SHP	OCTN	32	9:43	9:52	GEN
DEM-DEN	06-08-2017	Live	9344	1694989	Blocker,Ruthie	1465,COREMODR	CRESTVIEW	CRESTVIEW	CVWal-Mart:3351,FER	9:15	9:58		NCCUT4	TD5	1	1.68	WC	SHP	OCTN	64	9:15	9:22	GEN
DEM-DEN	06-08-2017	Live	9344	1694990	Blocker,Ruthie	CVWal-Mart:3351	CRESTVIEW	CRESTVIEW	1465,COREMODR	12:15		12:00	NCCUT4	TD5	1	1.68	WC	SHP	OCTN	64	12:00	13:10	GEN
DEM-DEN	06-15-2017	Live	9344	1694998	Blocker,Ruthie	CVWal-Mart:3351	CRESTVIEW	CRESTVIEW	1465,COREMODR	12:15		12:13	NCCUT12	TD5	1	1.68	WC	SHP	OCTN	82	11:55	12:30	GEN
DEM-DEN	06-27-2017	Live	9344	1694999	Blocker,Ruthie	CVWal-Mart:3351	CRESTVIEW	CRESTVIEW	1465,COREMODR	12:00		12:08	NCCUT9	TD5	1	1.68	WC	SHP	OCTN	62	12:47	13:07	GEN
DEM-DEN	06-22-2017	Live	9344	1695000	Blocker,Ruthie	CVWal-Mart:3351	CRESTVIEW	CRESTVIEW	1465,COREMODR	12:15		12:13	NCCUT2	TD5	1	1.68	AM	SHP	OCTN	63	12:05	12:13	GEN
DEM-DEN	06-29-2017	Live	9396	1695002	Davis,Helen	250,EELMAVE@EE	CRESTVIEW	CRESTVIEW	CVSacredHeartMedica	7:45	7:57		NCCUT3	TD5	1	2.46	AM	MED	OCTN	80	7:57	8:33	GEN
DEM-DEN	06-29-2017	Live	9396	1695003	Davis,Helen	CVSacredHeartMe	CRESTVIEW	CRESTVIEW	250,EELMAVE@EELM.	10:15		10:51	NCCUT17	TD5	1	2.46	AM	MED	OCTN	97	10:39	10:54	GEN
STA-STAN	06-26-2017	Live	9646	1695004	Baker,Sandra	189,WASHINGTOI	CRESTVIEW	CRESTVIEW	CVMcDonald's(Jamesl	5:00	5:15		NCCUT2	TD5	1	1.2	AM	EMP	OCTN	63	5:21	5:31	GEN
DEM-DEN	06-13-2017	Live	9646	1695005	Baker,Sandra	189,WASHINGTOI	CRESTVIEW	CRESTVIEW	CVMcDonald's(Jamesl	5:00	5:00		NCCUT14	TD5	1	1.2	AM	EMP	OCTN	72	5:00	5:09	GEN
STA-STAN	06-01-2017	Live	9646	1695015	Baker,Sandra	189,WASHINGTOI	CRESTVIEW	CRESTVIEW	CVMcDonald's(Jamesl	5:00	5:00		NCCUT17	TD5	1	1.2	XW	EMP	OCTN	70	4:56	5:05	GEN
STA-STAN	06-15-2017	Live	9646	1695016	Baker,Sandra	189,WASHINGTOI	CRESTVIEW	CRESTVIEW	CVMcDonald's(Jamesl	5:00	5:00		NCCUT17	TD5	1	1.2	XW	EMP	OCTN	88	4:57	5:05	GEN
STA-STAN	06-21-2017	Live	9646	1695019	Baker,Sandra	189,WASHINGTOI	CRESTVIEW	CRESTVIEW	CVMcDonald's(Jamesl	5:00	5:00		NCCUT17	TD5	1	1.2	AM	EMP	OCTN	70	4:59	5:07	GEN
STA-STAN	06-05-2017	Live	9646	1695020	Baker,Sandra	189,WASHINGTOI	CRESTVIEW	CRESTVIEW	CVMcDonald's(Jamesl	5:00	5:00		NCCUT17	TD5	1	1.2	AM	EMP	OCTN	72	5:14	5:22	GEN
STA-STAN	06-20-2017	Live	9646	1695023	Baker,Sandra	189,WASHINGTOI	CRESTVIEW	CRESTVIEW	CVMcDonald's(Jamesl	5:00	5:00		NCCUT17	TD5	1	1.2	WC	EMP	OCTN	88	4:56	5:03	GEN
STA-STAN	06-14-2017	Live	9646	1695024	Baker,Sandra	189,WASHINGTOI	CRESTVIEW	CRESTVIEW	CVMcDonald's(Jamesl	5:00	5:00		NCCUT17	TD5	1	1.2	WC	EMP	OCTN	88	5:13	5:20	GEN
STA-STAN	06-22-2017	Live	9646	1695116	Baker,Sandra	189,WASHINGTOI	CRESTVIEW	CRESTVIEW	CVMcDonald's(Jamesl	5:00	5:00		NCCUT14	TD5	1	1.2	AM	EMP	OCTN	82	5:01	5:06	GEN
STA-STAN	06-01-2017	Live	9646	1695117	Baker,Sandra	CVMcDonald's(Jar	CRESTVIEW	CRESTVIEW	189,WASHINGTONST	15:00		15:00	NCCUT3	TD5	1	1.2	AM	EMP	OCTN	80	14:59	15:14	GEN
DEM-DEN	06-20-2017	Live	9826	1695675	Creel,Margie	5382,WOODLAND	CRESTVIEW	CRESTVIEW	1601,JAMESLEEBLVDE	9:00	9:22		NCCUT16	TD5	1	1.32	AM	SHP	OCTN	34	9:20	9:28	GEN
DEM-DEN	06-12-2017	Live	9826	1695678	Creel,Margie	5382,WOODLAND	CRESTVIEW	CRESTVIEW	601,WREDSTONEAVE	7:45	7:30		NCCUT5	TD5	1	4.25	AM	MED	OCTN	79	7:35	7:51	GEN
DEM-DEN	06-12-2017	Live	9826	1695706	Creel,Margie	601,WREDSTONE/	CRESTVIEW	CRESTVIEW	5382,WOODLANDST	13:30		13:32	NCCUT9	TD5	1	4.25	AM	MED	OCTN	62	13:09	13:31	GEN
STA-STAN	06-29-2017	Live	9995	1695709	Kamm,Shane	211,SILVERTONLO	CRESTVIEW	CRESTVIEW	CVRivieraFamilyFitnes	16:00		16:38	NCCUT5	TD5	1	4.56	AM	SCP	OCTN	81	15:57	16:12	GEN
STA-STAN	06-29-2017	Live	9995	1695777	Kamm,Shane	CVRivieraFamilyFI	CRESTVIEW	CRESTVIEW	211,SILVERTONLOOP	18:00		18:16	nccut8b[I:	TD5	1	4.56	AM	SCP	OCTN	62	17:28	17:41	GEN
DEM-DEN	06-09-2017	Live	10021	1695778	Tatman,Christoph	1125,SIOUXCIR	CRESTVIEW	CRESTVIEW	CVPublix:2250,FERDO	12:45		12:30	NCCUT16	TD5	1	5.94	AM	EMP	OCTN	72	12:09	12:51	GEN
DEM-DEN	06-02-2017	Live	10021	1695798	Tatman,Christoph	1125,SIOUXCIR	CRESTVIEW	CRESTVIEW	CVPublix:2250,FERDO	9:15	9:15		NCCUT3	TD5	1	5.94	AM	EMP	OCTN	80	9:23	9:50	GEN
DEM-DEN	06-08-2017	Live	10021	1695800	Tatman,Christoph	1125,SIOUXCIR	CRESTVIEW	CRESTVIEW	CVPublix:2250,FERDO	8:45	8:45		SCCUT21	TD5	1	5.94	AM	EMP	OCTN	60	8:33	9:00	GEN
DEM-DEN	06-21-2017	Live	10021	1695815	Tatman,Christoph	1125,SIOUXCIR	CRESTVIEW	CRESTVIEW	CVPublix:2250,FERDO	7:45	7:42		NCCUT11	TD5	1	5.94	AM	EMP	OCTN	72	7:46	8:12	GEN
DEM-DEN	06-20-2017	Live	10021	1695817	Tatman,Christoph	1125,SIOUXCIR	CRESTVIEW	CRESTVIEW	CVPublix:2250,FERDO	7:45	7:42		NCCUT5	TD5	1	5.94	AM	EMP	OCTN	79	7:37	7:54	GEN
DEM-DEN	06-24-2017	Live	10021	1696108	Tatman,Christoph	1125,SIOUXCIR	CRESTVIEW	CRESTVIEW	CVPublix:2250,FERDO	9:00	9:00		SCCUT10	TD5	1	5.94	AM	EMP	OCTN	41	8:50	9:05	GEN
DEM-DEN	06-14-2017	Live	10021	1696116	Tatman,Christoph	1125,SIOUXCIR	CRESTVIEW	CRESTVIEW	CVPublix:2250,FERDO	7:30	7:15		NCCUT4	TD5	1	5.94	AM	EMP	OCTN	64	7:10	7:25	GEN
DEM-DEN	06-19-2017	Live	10021	1696120	Tatman,Christoph	1125,SIOUXCIR	CRESTVIEW	CRESTVIEW	CVPublix:2250,FERDO	7:45	7:45		NCCUT3	TD5	1	5.94	AM	EMP	OCTN	80	7:40	7:55	GEN
DEM-DEN	06-12-2017	Live	10021	1696165	Tatman,Christoph	1125,SIOUXCIR	CRESTVIEW	CRESTVIEW	CVPublix:2250,FERDO	13:15		13:15	NCCUT14	TD5	1	5.94	XW	EMP	OCTN	72	13:13	13:26	GEN
DEM-DEN	06-08-2017	Live	10021	1696171	Tatman,Christoph	CVPublix:2250,FEI	CRESTVIEW	CRESTVIEW	1125,SIOUXCIR	17:45		17:30	NCCUT8	TD5	1	5.94	XW	EMP	OCTN	82	17:32	18:10	GEN
DEM-DEN	06-19-2017	Live	10021	1696185	Tatman,Christoph	CVPublix:2250,FEI	CRESTVIEW	CRESTVIEW	1125,SIOUXCIR	17:15		17:22	NCCUT1	TD5	1	5.94	AM	EMP	OCTN	64	17:25	17:53	GEN
DEM-DEN	06-07-2017	Live	10021	1696188	Tatman,Christoph	1125,SIOUXCIR	CRESTVIEW	CRESTVIEW	CVPublix:2250,FERDO	7:45	8:03		NCCUT2	TD5	1	5.94	AM	EMP	OCTN	63	8:05	8:30	GEN
DEM-DEN	06-21-2017	Live	10021	1696254	Tatman,Christoph	CVPublix:2250,FEI	CRESTVIEW	CRESTVIEW	1125,SIOUXCIR	17:15		17:30	NCCUT15	TD5	1	5.94	AM	EMP	OCTN	70	17:17	17:42	GEN
DEM-DEN	06-05-2017	Live	10021	1696398	Tatman,Christoph	CVPublix:2250,FEI	CRESTVIEW	CRESTVIEW	1125,SIOUXCIR	15:44		16:50	NCCAR2	TD5	1	5.94	AM	EMP	OCTN	32	15:48	16:06	GEN
DEM-DEN	06-14-2017	Live	10021	1696433	Tatman,Christoph	CVPublix:2250,FEI	CRESTVIEW	CRESTVIEW	1125,SIOUXCIR	17:15		17:15	NCCUT12	TD5	1	5.94	WC	EMP	OCTN	82	17:20	17:38	GEN
DEM-DEN	06-02-2017	Live	10021	1696434	Tatman,Christoph	CVPublix:2250,FEI	CRESTVIEW	CRESTVIEW	1125,SIOUXCIR	16:45		16:46	NCCUT15	TD5	1	5.94	WC	EMP	OCTN	62	16:46	17:02	GEN
DEM-DEN	06-20-2017	Live	10021	1696435	Tatman,Christoph	CVPublix:2250,FEI	CRESTVIEW	CRESTVIEW	1125,SIOUXCIR	17:15		18:53	NCCUT8	TD5	1	5.94	WC	EMP	OCTN	81	17:24	17:39	GEN
DEM-DEN	06-12-2017	Live	10021	1696436	Tatman,Christoph	CVPublix:2250,FEI	CRESTVIEW	CRESTVIEW	1125,SIOUXCIR	20:30		20:30	NCCUT15	TD5	1	5.94	WC	EMP	OCTN	70	20:42	20:54	GEN
LDO-LON	06-06-2017	Live	10213	1696446	Picker,Annette	103,PINOAKCT	CRESTVIEW	FORTWALTON	AbrasleyChristopherV	12:15		12:00	SCCUT25	TD5	1	23.87	AM	MED	OCTN	95	12:08	12:54	GEN
LDO-LON	06-06-2017	Live	10213	1696447	Picker,Annette	AbrasleyChristoph	FORTWALTON	CRESTVIEW	103,PINOAKCT	14:30		14:15	SCCUT17	TD5	1	23.87	AM	MED	OCTN	76	13:36	14:17	GEN
DEM-DEN	06-28-2017	Live	10305	1696453	Levine,Tiffany	3202,SKYLINEDR	CRESTVIEW	CRESTVIEW	CVHealthDepartment:	6:15	6:19		NCCUT4	TD5	4	2.33	AM	MED	OCTN	64	6:30	6:50	GEN
DEM-DEN	06-03-2017	Live	10305	1696455	Levine,Tiffany	3202,SKYLINEDR	CRESTVIEW	CRESTVIEW	CVRoundCastleLaundr	7:15	7:18		NCCUT5	TD5	4	3.1	AM	SCP	OCTN	79	7:18	7:35	GEN
DEM-DEN	06-03-2017	Live	10305	1696874	Levine,Tiffany	CVRoundCastleLa	CRESTVIEW	CRESTVIEW	3202,SKYLINEDR	9:18	9:14		NCCUT5	TD5	4	3.1	AM	SCP	OCTN	79	9:14	9:38	GEN
DEM-DEN	06-28-2017	Live	10305	1696877	Levine,Tiffany	CVPublix:2250,FEI	CRESTVIEW	CRESTVIEW	3202,SKYLINEDR	10:45		10:36	NCCUT8	TD5	4	4.23	AM	SCP	OCTN	81	10:39	11:14	GEN
DEM-DEN	06-02-2017	Live	10305	1696906	Levine,Tiffany	CVPublix:2250,FEI	CRESTVIEW	CRESTVIEW	3202,SKYLINEDR	16:15		16:00	NCCUT15	TD5	4	4.23	AM	SCP	OCTN	62	16:05	16:28	GEN
LDO-LON	06-02-2017	Live	10305	1696907	Levine,Tiffany	323,PAGEBACONF	MARYESTHER	CRESTVIEW	CVPublix:2250,FERDO	12:00		12:00	NCCUT14	TD5	4	27.42	AM	SCP	OCTN	88	11:30	12:59	GEN
LDO-LON	06-06-2017	Live	10305	1697089	Levine,Tiffany	3202,SKYLINEDR	CRESTVIEW	FORTWALTON	KMART(FWB):200,IRV	6:15	6:12		NCCUT9	TD5	4	28.8	AM	SCP	OCT

DEM-DEN	06-13-2017	Live	10450	1695283	Pagnini,Patricia	CVPic-N-Sav:310,J	CRESTVIEW	CRESTVIEW	320,VIRGINIACT	12:28	12:19	NCCUT8	TD5	1	0.18	WC	SHP	OCTN	88	12:20	12:25	GEN
DEM-DEN	06-05-2017	Live	10450	1695297	Pagnini,Patricia	320,VIRGINIACT	CRESTVIEW	CRESTVIEW	207,NMAINST	10:15	10:00	NCCUT4	TD5	1	0.64	AM	MED	OCTN	64	10:00	10:16	GEN
DEM-DEN	06-05-2017	Live	10450	1695298	Pagnini,Patricia	207,NMAINST	CRESTVIEW	CRESTVIEW	320,VIRGINIACT	12:15	12:06	NCCUT4	TD5	1	0.64	AM	MED	OCTN	64	12:18	12:22	GEN
DEM-DEN	06-15-2017	Live	10450	1695299	Pagnini,Patricia	320,VIRGINIACT	CRESTVIEW	CRESTVIEW	CV21stCenturyOncolo	10:15	10:08	NCCAR2	TD5	1	2.27	AM	MED	OCTN	32	10:15	10:35	GEN
DEM-DEN	06-15-2017	Live	10450	1695300	Pagnini,Patricia	CV21stCenturyOn	CRESTVIEW	CRESTVIEW	320,VIRGINIACT	11:45	11:30	NCCUT9	TD5	1	2.27	AM	MED	OCTN	62	12:05	12:25	GEN
DEM-DEN	06-21-2017	Live	10450	1695309	Pagnini,Patricia	320,VIRGINIACT	CRESTVIEW	CRESTVIEW	131,EREDSTONEAVE	12:15	12:15	NCCUT12	TD5	1	2.55	AM	MED	OCTN	34	12:02	12:17	GEN
DEM-DEN	06-21-2017	Live	10450	1695317	Pagnini,Patricia	131,EREDSTONEA	CRESTVIEW	CRESTVIEW	320,VIRGINIACT	13:45	13:51	NCCAR2	TD5	1	2.55	AM	MED	OCTN	32	13:43	13:57	GEN
DEM-DEN	06-20-2017	Live	10450	1695318	Pagnini,Patricia	320,VIRGINIACT	CRESTVIEW	CRESTVIEW	CVMillsEyeandFacialSt	14:45	14:30	NCCUT3	TD5	1	2.7	AM	MED	OCTN	80	14:41	14:50	GEN
DEM-DEN	06-20-2017	Live	10450	1695319	Pagnini,Patricia	CVMillsEyeandFac	CRESTVIEW	CRESTVIEW	320,VIRGINIACT	16:30	16:03	SCCUT28	TD5	1	2.7	AM	MED	OCTN	60	16:48	16:58	GEN
DEM-DEN	06-06-2017	Live	10450	1695337	Pagnini,Patricia	320,VIRGINIACT	CRESTVIEW	CRESTVIEW	CVWal-Mart:3351,FER	9:00	9:13	NCCUT8	TD5	1	2.86	AM	SHP	OCTN	82	9:32	9:48	GEN
DEM-DEN	06-06-2017	Live	10450	1695338	Pagnini,Patricia	CVWal-Mart:3351	CRESTVIEW	CRESTVIEW	320,VIRGINIACT	12:00	12:03	SCCUT29	TD5	1	2.86	AM	SHP	OCTN	96	12:00	12:45	GEN
LDO-LON	06-12-2017	Live	10679	1695343	Dubose,Deborah	403,NOBLECIR	CRESTVIEW	FORTWALTON	192,DENTONBLVD	9:15	9:26	SCCUT22	TD5	1	24.19	AM	SCP	OCTN	44	9:23	10:08	GEN
LDO-LON	06-12-2017	Live	10679	1695344	Dubose,Deborah	192,DENTONBLVD	CRESTVIEW	FORTWALTON	403,NOBLECIR	15:00	19:57	NCCUT12	TD5	1	24.19	AM	SCP	OCTN	34	15:33	16:20	GEN
OUT-OUT	06-20-2017	Live	10806	1695351	Wright,Wendy	558,PURLADAMSA	CRESTVIEW	PENSACOLA	PensacolaNineMileRo	9:00	9:37	NCCUT17	TD5	1	56.16	AM	MED	OCTS	88	9:25	10:27	GEN
OUT-OUT	06-20-2017	Live	10806	1695352	Wright,Wendy	PensacolaNineMil	PENSACOLA	CRESTVIEW	558,PURLADAMSAVE	12:15	12:15	NCCUT17	TD5	1	56.16	AM	MED	OCTS	88	12:28	13:35	GEN
DEM-DEN	06-05-2017	Live	10832	1695353	Sabor,Sheila	CVCrestviewRehal	CRESTVIEW	CRESTVIEW	CVSacredHeartMedica	9:30	9:16	NCCUT5	TD5	1	3.14	AM	MED	OCTN	79	9:10	9:47	GEN
DEM-DEN	06-05-2017	Live	10832	1695354	Sabor,Sheila	CVSacredHeartMe	CRESTVIEW	CRESTVIEW	CVCrestviewRehabilit	11:30	11:31	NCCUT4	TD5	1	3.14	AM	MED	OCTN	64	11:53	12:08	GEN
DEM-DEN	06-27-2017	Live	10933	1695364	Plummer,Monica	386,HOSPITALDR	CRESTVIEW	CRESTVIEW	CVSacredHeartMedica	12:15	12:00	NCCUT12	TD5	1	0.36	AM	MED	OCTN	34	12:50	13:01	GEN
DEM-DEN	06-27-2017	Live	10933	1695376	Plummer,Monica	CVSacredHeartMe	CRESTVIEW	CRESTVIEW	386,HOSPITALDR	14:45	14:30	NCCUT12	TD5	1	0.36	AM	MED	OCTN	34	14:53	15:06	GEN
STA-STA	06-09-2017	Live	11039	1695377	Robbins Jr,Vizell	8365,ROBBINSRD	LAURELHILL	CRESTVIEW	CVNorthOkaloosaDial	7:15	7:08	NCCUT4	TD5	1	22.47	AM	MED	OCTN	64	7:05	8:25	DIA
STA-STA	06-19-2017	Live	11039	1695378	Robbins Jr,Vizell	8365,ROBBINSRD	LAURELHILL	CRESTVIEW	CVNorthOkaloosaDial	7:15	7:27	NCCUT4	TD5	1	22.47	AM	MED	OCTN	64	7:20	8:20	DIA
STA-STA	06-28-2017	Live	11039	1695381	Robbins Jr,Vizell	8365,ROBBINSRD	LAURELHILL	CRESTVIEW	CVNorthOkaloosaDial	7:15	7:29	NCCUT4	TD5	1	22.47	AM	MED	OCTN	64	7:25	8:20	DIA
STA-STA	06-02-2017	Live	11039	1695384	Robbins Jr,Vizell	8365,ROBBINSRD	LAURELHILL	CRESTVIEW	CVNorthOkaloosaDial	7:15	7:15	NCCUT4	TD5	1	22.47	AM	MED	OCTN	64	7:00	7:48	DIA
STA-STA	06-05-2017	Live	11039	1695385	Robbins Jr,Vizell	8365,ROBBINSRD	LAURELHILL	CRESTVIEW	CVNorthOkaloosaDial	7:15	8:03	NCCUT17	TD5	1	22.47	AM	MED	OCTN	72	7:39	8:16	DIA
STA-STA	06-30-2017	Live	11039	1695386	Robbins Jr,Vizell	8365,ROBBINSRD	LAURELHILL	CRESTVIEW	CVNorthOkaloosaDial	7:15	7:53	NCCUT4	TD5	1	22.47	WC	MED	OCTN	64	7:23	8:00	DIA
STA-STA	06-07-2017	Live	11039	1695387	Robbins Jr,Vizell	8365,ROBBINSRD	LAURELHILL	CRESTVIEW	CVNorthOkaloosaDial	7:15	7:00	NCCUT4	TD5	1	22.47	WC	MED	OCTN	64	7:05	7:40	DIA
STA-STA	06-12-2017	Live	11039	1695388	Robbins Jr,Vizell	8365,ROBBINSRD	LAURELHILL	CRESTVIEW	CVNorthOkaloosaDial	7:15	19:16	NCCUT4	TD5	1	22.47	AM	MED	OCTN	64	7:15	7:50	DIA
STA-STA	06-16-2017	Live	11039	1695389	Robbins Jr,Vizell	8365,ROBBINSRD	LAURELHILL	CRESTVIEW	CVNorthOkaloosaDial	7:15	7:16	NCCUT4	TD5	1	22.47	AM	MED	OCTN	64	7:15	7:50	DIA
STA-STA	06-23-2017	Live	11039	1695390	Robbins Jr,Vizell	8365,ROBBINSRD	LAURELHILL	CRESTVIEW	CVNorthOkaloosaDial	7:15	8:02	NCCUT5	TD5	1	22.47	AM	MED	OCTN	79	8:22	9:13	DIA
STA-STA	06-26-2017	Live	11039	1695391	Robbins Jr,Vizell	8365,ROBBINSRD	LAURELHILL	CRESTVIEW	CVNorthOkaloosaDial	7:15	8:09	SCCUT29	TD5	1	22.47	AM	MED	OCTN	98	7:55	8:38	DIA
STA-STA	06-21-2017	Live	11039	1695392	Robbins Jr,Vizell	8365,ROBBINSRD	LAURELHILL	CRESTVIEW	CVNorthOkaloosaDial	7:15	7:35	NCCUT17	TD5	1	22.47	AM	MED	OCTN	70	8:53	9:28	DIA
STA-STA	06-14-2017	Live	11039	1695399	Robbins Jr,Vizell	8365,ROBBINSRD	LAURELHILL	CRESTVIEW	CVNorthOkaloosaDial	7:15	9:38	NCCUT3	TD5	1	22.47	AM	MED	OCTN	80	9:10	9:43	DIA
STA-STA	06-05-2017	Live	11039	1695432	Robbins Jr,Vizell	CVNorthOkaloosa	CRESTVIEW	LAURELHILL	8365,ROBBINSRD	13:15	13:20	NCCUT18	TD5	1	22.47	AM	MED	OCTN	83	13:10	14:19	DIA
STA-STA	06-07-2017	Live	11039	1695448	Robbins Jr,Vizell	CVNorthOkaloosa	CRESTVIEW	LAURELHILL	8365,ROBBINSRD	13:15	13:15	NCCUT14	TD5	1	22.47	AM	MED	OCTN	72	13:28	14:13	DIA
STA-STA	06-19-2017	Live	11039	1695449	Robbins Jr,Vizell	CVNorthOkaloosa	CRESTVIEW	LAURELHILL	8365,ROBBINSRD	13:15	13:21	NCCUT15	TD5	1	22.47	AM	MED	OCTN	70	13:25	14:10	DIA
STA-STA	06-02-2017	Live	11039	1695450	Robbins Jr,Vizell	CVNorthOkaloosa	CRESTVIEW	LAURELHILL	8365,ROBBINSRD	13:15	13:15	NCCUT15	TD5	1	22.47	AM	MED	OCTN	62	13:48	14:32	DIA
STA-STA	06-09-2017	Live	11039	1695581	Robbins Jr,Vizell	CVNorthOkaloosa	CRESTVIEW	LAURELHILL	8365,ROBBINSRD	13:15	13:15	NCCUT8	TD5	1	22.47	AM	MED	OCTN	82	13:00	13:39	DIA
STA-STA	06-12-2017	Live	11039	1695582	Robbins Jr,Vizell	CVNorthOkaloosa	CRESTVIEW	LAURELHILL	8365,ROBBINSRD	13:15	14:00	NCCUT2	TD5	1	22.47	AM	MED	OCTN	63	12:57	13:35	DIA
STA-STA	06-26-2017	Live	11039	1695603	Robbins Jr,Vizell	CVNorthOkaloosa	CRESTVIEW	LAURELHILL	8365,ROBBINSRD	13:15	13:15	NCCUT8	TD5	1	22.47	AM	MED	OCTN	81	13:15	13:53	DIA
STA-STA	06-14-2017	Live	11039	1695604	Robbins Jr,Vizell	CVNorthOkaloosa	CRESTVIEW	LAURELHILL	8365,ROBBINSRD	13:15	16:04	NCCUT5	TD5	1	22.47	AM	MED	OCTN	79	15:10	15:47	DIA
STA-STA	06-28-2017	Live	11039	1695647	Robbins Jr,Vizell	CVNorthOkaloosa	CRESTVIEW	LAURELHILL	8365,ROBBINSRD	13:15	13:15	SCCUT16	TD5	1	22.47	AM	MED	OCTN	31	13:20	13:55	DIA
STA-STA	06-16-2017	Live	11039	1695648	Robbins Jr,Vizell	CVNorthOkaloosa	CRESTVIEW	LAURELHILL	8365,ROBBINSRD	13:15	13:17	NCCUT8	TD5	1	22.47	AM	MED	OCTN	81	12:58	13:30	DIA
STA-STA	06-30-2017	Live	11039	1695707	Robbins Jr,Vizell	CVNorthOkaloosa	CRESTVIEW	LAURELHILL	8365,ROBBINSRD	13:15	13:15	NCCUT5	TD5	1	22.47	AM	MED	OCTN	79	13:06	13:36	DIA
DEM-DEN	06-20-2017	Live	11157	1695710	Hudson,Martin	3964,1STAVE	LAURELHILL	CRESTVIEW	310,JAMESLEEBLVDW	8:15	8:18	NCCAR2	TD5	1	20.98	AM	SHP	OCTN	32	8:16	8:55	GEN
DEM-DEN	06-20-2017	Live	11157	1695767	Hudson,Martin	310,JAMESLEEBLV	CRESTVIEW	LAURELHILL	3964,1STAVE	12:00	12:17	NCCUT6	TD5	1	20.98	AM	SHP	OCTN	97	12:08	12:53	GEN
DEM-DEN	06-16-2017	Live	11343	1695799	Perry,JoAnn	4528,CEDARSPRIN	HOLT	CRESTVIEW	120,EREDSTONEAVE	9:25	9:35	NCCUT14	TD5	1	15.3	AM	MED	OCTN	72	9:30	9:56	GEN
DEM-DEN	06-16-2017	Live	11343	1695801	Perry,JoAnn	120,EREDSTONEA	CRESTVIEW	HOLT	4528,CEDARSPRINGSF	10:55	11:10	NCCUT17	TD5	1	15.3	AM	MED	OCTN	88	10:45	11:29	GEN
DEM-DEN	06-06-2017	Live	11343	1695804	Perry,JoAnn	129,EREDSTONEA	CRESTVIEW	HOLT	4528,CEDARSPRINGSF	10:15	10:17	NCCUT6	TD5	1	15.34	AM	MED	OCTN	97	10:21	10:53	GEN
DEM-DEN	06-06-2017	Live	11343	1695805	Perry,JoAnn	4528,CEDARSPRIN	HOLT	CRESTVIEW	129,EREDSTONEAVE	8:15	8:14	NCCUT2	TD5	1	15.34	AM	MED	OCTN	63	8:30	9:00	GEN
DEM-DEN	06-07-2017	Live	11343	1695833	Perry,JoAnn	4528,CEDARSPRIN	HOLT	CRESTVIEW	150,EREDSTONEAVE	9:00	8:45	NCCAR2	TD5	1	15.38	AM	MED	OCTN	32	8:40	9:22	GEN
DEM-DEN	06-07-2017	Live	11343	1695834	Perry,JoAnn	150,EREDSTONEA	CRESTVIEW	HOLT	4528,CEDARSPRINGSF	10:30	10:30	NCCUT2	TD5	1	15.38	AM	MED	OCTN	63	10:35	11:22	GEN
DEM-DEN	06-20-2017	Live	11343	1696110	Perry,JoAnn	4528,CEDARSPRIN	HOLT	CRESTVIEW	CVNorthOkaloosaMec	7:45	7:38	NCCUT17	TD5	1	15.42	AM	MED	OCTN	88	7:50	9:05	GEN
DEM-DEN	06-20-2017	Live	11343	1696111	Perry,JoAnn	CVNorthOkaloosa	CRESTVIEW	HOLT	4528,CEDARSPRINGSF	10:15	10:13	NCCUT16	TD5	1	15.42	AM	MED	OCTN	34	10:45	11:18	GEN
LDO-LON	06-09-2017	Live	11343	1696117	Perry,JoAnn	4528,CEDARSPRIN	HOLT	NICEVILLE	TwinCitiesHospital:21	8:15	8:49	SCCUT23	TD5	1	29.56	AM	MED	OCTN	60	7:53	8:45	GEN
LDO-LON	06-09-2017	Live	11343	1696166	Perry,JoAnn	TwinCitiesHospita	NICEVILLE	HOLT	4528,CEDARSPRINGSF	11:00	11:00	NCCUT14	TD5	1	29.56	XW	MED	OCTN	88	11:08	12:00	GEN
DEM-DEN	06-22-2017	Live	11360	1696172	Dreading,Margret	3217,AUDREYDR	CRESTVIEW	CRESTVIEW	CVKatzensteinMarkMI	9:15	9:29	NCCUT17	TD5	1	8.35	XW	MED	OCTN	70	9:47	10:10	GEN
DEM-DEN	06-22-2017	Live	11360	1696257	Dreading,Margret	CVKatzensteinMa	CRESTVIEW	CRESTVIEW	3217,AUDREYDR	12:00	12:33	NCCUT9	TD5	1	8.35	AM	MED	OCTN	62	12:05	12:39	GEN
DEM-DEN	06-01-2017	Live	11360	1696374	Dreading,Margret	3217,AUDREYDR	CRESTVIEW	CRESTVIEW	CVWal-Mart:3351,FER	9:15	9:03	NCCUT2	TD5	1	9.2	AM	SHP	OCTN	63	9:02	9:46	GEN
DEM-DEN	06-13-2017	Live	11360	1696375	Dreading,Margret	3217,AUDREYDR	CRESTVIEW	CRESTVIEW	CVWal-Mart:3351,FER	9:15	9:06	NCCUT5	TD5	1	9.2	AM	SHP	OCTN	79	8:58	9:25	GEN
DEM-DEN	06-13-2017	Live	11360	1696875	Dreading,Margret	CVWal-Mart:3351	CRESTVIEW	CRESTVIEW	3217,AUDREYDR	12:15	12:00	NCCUT8	TD5	1	9.2	AM	SHP	OCTN	88	12:01	12:44	GEN
DEM-DEN	06-01-2017	Live	11360	1696878	Dreading,Margret	CVWal-Mart:3351	CRESTVIEW	CRESTVIEW	3217,AUDREYDR	12:15	12:30	NCCAR2	TD5	1	9.2	AM	SHP	OCTN	32	12:00	12:38	GEN
MIL-MIL	06-09-2017	Live	11418	1697027	Woods,James	CVHorizon's:498,V	CRESTVIEW	EGLINAFB	CV7thSFGDiningHall:8	6:00	6:01	NCCUT2	TD5	1	9.54	AM	EMP	OCTN	63	6:01	7:08	GEN
MIL-MIL	06-13-2017	Live	11418	1697028	Woods,James	CVHorizon's:498,V	CRESTVIEW	EGLINAFB	CV7thSFGDiningHall:8	6:00	6:01	NCCUT2	TD5	1	9.54	AM	EMP	OCTN	63	6:01	7:06	GEN
MIL-MIL	06-05-2017	Live	11418	1697090	Woods,James	CVHorizon's:498,V	CRESTVIEW	EGLINAFB	CV7thSFGDiningHall:8	6:00	6:01	NCCUT2	TD5	1	9.54	AM	EMP	OCTN	63	5:59	6:55	GEN
MIL-MIL	06-12-2017	Live	11418	1697392	Woods,James	CVHorizon's:498,V	CRESTVIEW	EGLINAFB	CV7thSFGDiningHall:8	6:00	6:01	NCCUT2	TD5	1	9.54	AM	EMP	OCTN	63	6:00	6:54	GEN
MIL-MIL	06-08-2017	Live	11418	1697393	Woods,James	CVHorizon's:498,V	CRESTVIEW	EGLINAFB	CV7thSFGDiningHall:8	6:00	6:01	NCCUT2	TD5	1	9.54	AM	EMP	OCTN	63	6:01	6:54	GEN
MIL-MIL	06-29-2017	Live	11418	1697481	Woods,James	CVHorizon's:498,V	CRESTVIEW	EGLINAFB	CV7thSFGDiningHall:8	6:00	6:01	NCCUT17	TD5	1	9.54	AM	EMP	OCTN	97	6:04	6:55	GEN
MIL-MIL	06-01-2017	Live	11418	1697488	Woods,James	CVHorizon's:498,V	CRESTVIEW	EGLINAFB	CV7thSFGDiningHall:8	6:00	6:01	NCCUT2	TD5	1	9.54	AM	EMP	OCTN	63	6:00	6:50	GEN
MIL-MIL	06-15-2017	Live	11418	1697567	Woods,James	CVHorizon's:498,V	CRESTVIEW	EGLINAFB	CV7thSFGDiningHall:8	6:00	6:01	NCCUT2	TD5	1	9.54	AM	EMP	OCTN	63	6:00	6:49	GEN
MIL-MIL	06-06-2017	Live	11418	1697568	Woods,James	CVHorizon's:498,V	CRESTVIEW	EGLINAFB	CV7thSFGDiningHall:8	6:00	6:01	NCCUT2	TD5	1	9.54	AM	EMP	OCTN	63	6:06	6:54	GEN
MIL-MIL	06-28-2017	Live	11418	1697571	Woods,James	CVHorizon's:498,V	CRESTVIEW	EGLINAFB	CV7thSFGDiningHall:8	6:00	6:01	NCCUT17	TD5	1	9.54	WC	EMP	OCTN	70	6:06	6:51	GEN
MIL-MIL	06-26-2017	Live	11418	1697572	Woods,James	CVHorizon's:498,V	CRESTVIEW	EGLINAFB	CV7thSFGDiningHall:8	6:00	6:01	NCCUT17	TD5	1	9.54	WC	EMP	OCTN	64	6:11	6:56	GEN
MIL-MIL	06-30-2017	Live	11418	1697866	Woods,James	CVHorizon's:498,V	CRESTVIEW	EGLINAFB	CV7thSFGDiningHall:8	6:00	6:01	NCCUT17	TD5	1	9.54	AM	EMP	OCTN	82	6:07	6:51	GEN
MIL-MIL	06-14-2017	Live	11418	1697870	Woods,James	CVHorizon's:498,V	CRESTVIEW	EGLINAFB	CV7thSFGDiningHall:8	6:00	6:10	NCCUT2	TD5	1	9.54	AM	EMP	OCTN	63	6:09	6:53	GEN
MIL-MIL	06-27-2017	Live	11418	1695857	Woods,James	CVHorizon's:498,V	CRESTVIEW	EGLINAFB	CV7thSFGDiningHall:8	6:00	6:01	NCCUT17	TD5	1	9.54	AM	EMP	OCTN	79	6:06	6:48	GEN
MIL-MIL	06-02-2017	Live	11418	1695858	Woods,James	CVHorizon's:498,V	CRESTVIEW	EGLINAFB	CV7thSFGDiningHall:8	6:00	6:01	NCCUT2	TD5	1	9.54	AM	EMP	OCTN	63	6:08	6:49	GEN
MIL-MIL	06-07-2017	Live	11418	1695866	Woods,James	CVHorizon's:498,V	CRESTVIEW	EGLINAFB	CV7thSFGDiningHall:8	6:00	6:10	NCCUT2	TD5	1	9.54	AM	EMP	OCTN	63	6:32	7:12	GEN
MIL-MIL	06-08-2017	Live	11418	1695867	Woods,James	CV7thSFGDiningH	EGLINAFB	CRESTVIEW	CVHorizon's:498,W15	14:15	14:29	NCCUT2	TD5	1	9.54	AM	EMP	OCTN	63	13:52	15:10	GEN
MIL-MIL	06-09-2017	Live	11418	1695877	Woods,James	CV7thSFGDiningH	EGLINAFB	CRESTVIEW	CVHorizon's:498,W15	14:15	14:29	NCCUT2	TD5	1	9.54	XW	EMP	OCTN	63	13:58	15:09	GEN
MIL-MIL	06-28-2017	Live	11418	1695878	Woods,James	CV7thSFGDiningH	EGLINAFB	CRESTVIEW	CVHorizon's:498,W15	14:15	14:29	NCCUT2C	TD5	1	9.54	XW	EMP	OCTN	88	14:19	15:28	GEN
MIL-MIL	06-06-2017	Live	11418	1695882	Woods,James	CV7thSFGDiningH	EGLINAFB	CRESTVIEW	CVHorizon's:498,W15	14:15	15:18	NCCUT2	TD5	1	9.54	AM	EMP	OCTN	63	14:08	15:17	GEN
MIL-MIL	06-14-2017	Live	11418	1695883	Woods,James	CV7thSFGDiningH	EGLINAFB	CRESTVIEW	CVHorizon's:498,W15	14:15	14:43	NCCUT2	TD5	1	9.54	AM	EMP	OCTN	63	14:33	15:34	GEN
MIL-MIL	06-12-2017	Live	11418	1695884	Woods,James	CV7thSFGDiningH	EGLINAFB	CRESTVIEW	CVHorizon's:498,W15	14:15	14:29	NCCUT2	TD5	1	9.54	AM	EMP	OCTN	63	14:42	15:42	GEN
MIL-MIL	06-07-2017	Live	11418	1695885	Woods,James	CV7thSFGDiningH	EGLINAFB	CRESTVIEW	CVHorizon's:498,W15	14:15	14:29	NCCUT2	TD5	1	9.54	AM	EMP	OCTN	63	14:30	15:26	GEN
MIL-MIL	06-13-2017	Live	11418	1695890	Woods,James	CV7thSFGDiningH	EGLINAFB	CRESTVIEW	CVHorizon's:498,W15	14:15	14:22	NCCUT2	TD5	1	9.54	WC	EMP	OCTN	63	14:30	15:26	GEN
MIL-MIL	06-05-2017	Live	11418	1695891	Woods,James	CV7thSFGDiningH	EGLINAFB	CRESTVIEW	CVHorizon's:498,W15	14:15	14:30	NCCUT2	TD5	1	9.54	WC	EMP	OCTN	63	14:19	15:14	GEN
MIL-MIL	06-29-2017	Live	11418	1695902	Woods,James	CV7thSFGDiningH	EGLINAFB	CRESTVIEW	CVHorizon's:498,W15	14:15	14:29	NCCUT2	TD5	1	9.54	AM	EMP	OCTN	63	14:20	15:13	GEN
MIL-MIL	06-01-2017	Live	11418	1695908	Woods,James	CV7thSFGDiningH	EGLINAFB	CRESTVIEW	CVHorizon's:498,W15	14:15	14:29	NCCUT2	TD5	1	9.54	WC	EMP	OCTN	63	14:08	15:00	GEN
MIL-MIL	06-02-2017	Live	11418	1695916	Woods,James	CV7thSFGDiningH	EGLINAFB	CRESTVIEW	CVHorizon's:498,W15	14:15	14:29	NCCUT2	TD5	1	9.54	AM	EMP	OCTN	63	14:18	15:08	GEN
MIL-MIL	06-15-2017	Live	11418	1695917	Woods,James	CV7thSFGDiningH	EGLINAFB	CRESTVIEW	CVHorizon's:498,W15	14:15	14:15	NCCUT2	TD5	1	9.54	AM	EMP	OCTN	63	14:13	15:01	GEN
MIL-MIL	06-30-2017	Live	11418	1695938	Woods,James	CV7thSFGDiningH	EGLINAFB	CRESTVIEW	CVHorizon's:498,W15	14:15	14:50	NCCUT2	TD5	1	9.54	AM	EMP	OCTN	63	14:50	15:38	GEN
MIL-MIL	06-27-2017	Live	11418	1695939	Woods,James	CV7thSFGDiningH	EGLINAFB	CRESTVIEW	CVHorizon's:498,W15	14:15	14:41	NCCUT2	TD5	1	9.54	AM	EMP	OCTN	63	14:17	15:04	GEN
MIL-MIL	06-09-2017	Live	11420	1695940	Richardson,Brian	CVHorizon's:498,V	CRESTVIEW	EGLINAFB	CV7thSFGDiningHall:8	6:00	6:01	NCCUT2	TD5	1	9.54	AM	EMP	OCTN	63	6:01	7:06	GEN
MIL-MIL	06-13-2017	Live	11420	1695941	Richardson,Brian	CVHorizon's:498,V	CRESTVIEW	EGLINAFB	CV7thSFGDiningHall:8	6:00	6:01	NCCUT2	TD5	1	9.54	AM	EMP	OCTN	63	6:01	7:05	GEN
MIL-MIL	06-22-2017	Live	11420	1695942	Richardson,Brian	CVHorizon's:498,V	CRESTVIEW	EGLINAFB	CV7thSFGDiningHall:8	6:00	6:22	NCCUT17	TD5	1	9.54	AM	EMP	OCTN	70	6:23	7:25	GEN
MIL-MIL	06-20-2017	Live	11420	1695948	Richardson,Brian	CVHorizon's:498,V	CRESTVIEW	EGLINAFB	CV7thSFGDiningHall:8	6:00	6:01	NCCUT2	TD5	1	9.54	AM	EMP	OCTN	63	6:00	7:01	GEN
MIL-MIL	06-28-2017	Live	11420	1695949	Richardson,Brian	CVHorizon's:498,V	CRESTVIEW	EGLINAFB	CV7thSFGDiningHall:8	6:00	6:00	NCCUT17	TD5	1	9.54	AM	EMP	OCTN	70	5:52	6:51	GEN
DEM-DEN	06-12-2017	Live	11420	1695956	Richardson,Brian	CVHorizon's:498,V	CRESTVIEW	EGLINAFB	CV7thSFGDiningHall:8	6:00	6:01	NCCUT2	TD5	1	9.54	AM	EMP	OCTN	63	6:00	6:58	GEN
MIL-MIL	06-08-2017	Live	11420	1695967	Richardson,Brian	CVHorizon's:498,V	CRESTVIEW	EGLINAFB	CV7thSFGDiningHall:8	6:00	6:01	NCCUT2	TD5	1	9.54	AM	EMP	OCTN	63	6:01	6:54	GEN
MIL-MIL	06-06-2017	Live	11420	1695970	Richardson,Brian	CVHorizon's:498,V	CRESTVIEW	EGLINAFB	CV7thSFGDiningHall:8	6:00	6:00	NCCUT2	TD5	1	9.54	AM	EMP	OCTN	63	6:00	6:52	GEN
MIL-MIL	06-29-2017	Live	11420	1695971	Richardson,Brian	CVHorizon's:498,V	CRESTVIEW	EGLINAFB	CV7thSFGDiningHall:8	6:00	6:01	NCCUT17	TD5	1	9.54	AM	EMP	OCTN	97	6:04	6:55	GEN
MIL-MIL	06-01-2017	Live	11420	1695973	Richardson,Brian	CVHorizon's:498,V	CRESTVIEW	EGLINAFB	CV7thSFGDiningHall:8	6:00	6:01	NCCUT2	TD5	1	9.54	WC	EMP	OCTN	63	6:00	6:49	GEN
MIL-MIL	06-15-2017	Live	11420	1695974	Richardson,Brian	CVHorizon's:498,V	CRESTVIEW	EGLINAFB	CV7thSFGDiningHall:8	6:00	6:00	NCCUT2	TD5	1	9.54	WC	EMP	OCTN	63	6:00	6:48	GEN
MIL-MIL	06-14-2017	Live	11420	1695979	Richardson,Brian	CVHorizon's:498,V	CRESTVIEW	EGLINAFB	CV7thSFGDiningHall:8	6:00	6:10	NCCUT2	TD5	1	9.54	AM	EMP	OCTN	63	6:09	6:56	GEN
MIL-MIL	06-30-2017	Live	11420	1695984	Richardson,Brian	CVHorizon's:498,V	CRESTVIEW	EGLINAFB	CV7thSFGDiningHall:8	6:00	6:01	NCCUT17	TD5	1	9.54	AM	EMP	OC

MIL-MILI	06-21-2017	Live	11420	1696030	Richardson,Brian	CV7thSFGDiningH	EGLINAFB	CRESTVIEW	CVHorizon's:498,W1S	14:15		14:29	NCCUT3	TD5	1	9.54	AM	EMP	OCTN	80	13:05	14:20	GEN
MIL-MILI	06-28-2017	Live	11420	1696031	Richardson,Brian	CV7thSFGDiningH	EGLINAFB	CRESTVIEW	CVHorizon's:498,W1S	14:15		14:29	NCCUT2C	TD5	1	9.54	AM	EMP	OCTN	88	14:17	15:28	GEN
MIL-MILI	06-09-2017	Live	11420	1696050	Richardson,Brian	CV7thSFGDiningH	EGLINAFB	CRESTVIEW	CVHorizon's:498,W1S	14:15		14:29	NCCUT2	TD5	1	9.54	WC	EMP	OCTN	63	13:58	15:09	GEN
MIL-MILI	06-06-2017	Live	11420	1696051	Richardson,Brian	CV7thSFGDiningH	EGLINAFB	CRESTVIEW	CVHorizon's:498,W1S	14:15		15:17	NCCUT2	TD5	1	9.54	WC	EMP	OCTN	63	14:11	15:17	GEN
DEM-DEN	06-12-2017	Live	11420	1696052	Richardson,Brian	CV7thSFGDiningH	EGLINAFB	CRESTVIEW	CVHorizon's:498,W1S	14:30		14:30	NCCUT2	TD5	1	9.54	WC	EMP	OCTN	63	14:42	15:42	GEN
MIL-MILI	06-14-2017	Live	11420	1696053	Richardson,Brian	CV7thSFGDiningH	EGLINAFB	CRESTVIEW	CVHorizon's:498,W1S	14:15		14:44	NCCUT2	TD5	1	9.54	WC	EMP	OCTN	63	14:34	15:34	GEN
MIL-MILI	06-13-2017	Live	11420	1696059	Richardson,Brian	CV7thSFGDiningH	EGLINAFB	CRESTVIEW	CVHorizon's:498,W1S	14:15		14:22	NCCUT2	TD5	1	9.54	WC	EMP	OCTN	63	14:28	15:26	GEN
MIL-MILI	06-07-2017	Live	11420	1696060	Richardson,Brian	CV7thSFGDiningH	EGLINAFB	CRESTVIEW	CVHorizon's:498,W1S	14:15		14:29	NCCUT2	TD5	1	9.54	WC	EMP	OCTN	63	14:30	15:26	GEN
MIL-MILI	06-29-2017	Live	11420	1696061	Richardson,Brian	CV7thSFGDiningH	EGLINAFB	CRESTVIEW	CVHorizon's:498,W1S	14:15		14:29	NCCUT2	TD5	1	9.54	AM	EMP	OCTN	63	14:18	15:13	GEN
MIL-MILI	06-01-2017	Live	11420	1696062	Richardson,Brian	CV7thSFGDiningH	EGLINAFB	CRESTVIEW	CVHorizon's:498,W1S	14:15		14:29	NCCUT2	TD5	1	9.54	AM	EMP	OCTN	63	14:06	15:00	GEN
MIL-MILI	06-02-2017	Live	11420	1696067	Richardson,Brian	CV7thSFGDiningH	EGLINAFB	CRESTVIEW	CVHorizon's:498,W1S	14:15		14:29	NCCUT2	TD5	1	9.54	XW	EMP	OCTN	63	14:18	15:08	GEN
MIL-MILI	06-15-2017	Live	11420	1696068	Richardson,Brian	CV7thSFGDiningH	EGLINAFB	CRESTVIEW	CVHorizon's:498,W1S	14:15		14:15	NCCUT2	TD5	1	9.54	XW	EMP	OCTN	63	14:12	15:01	GEN
MIL-MILI	06-27-2017	Live	11420	1696071	Richardson,Brian	CV7thSFGDiningH	EGLINAFB	CRESTVIEW	CVHorizon's:498,W1S	14:15		14:41	NCCUT2	TD5	1	9.54	AM	EMP	OCTN	63	14:15	15:04	GEN
MIL-MILI	06-20-2017	Live	11420	1696072	Richardson,Brian	CV7thSFGDiningH	EGLINAFB	CRESTVIEW	CVHorizon's:498,W1S	14:15		14:53	NCCUT2	TD5	1	9.54	AM	EMP	OCTN	63	14:10	14:58	GEN
MIL-MILI	06-30-2017	Live	11420	1696073	Richardson,Brian	CV7thSFGDiningH	EGLINAFB	CRESTVIEW	CVHorizon's:498,W1S	14:15		14:50	NCCUT2	TD5	1	9.54	WC	EMP	OCTN	63	14:50	15:38	GEN
MIL-MILI	06-22-2017	Live	11420	1696074	Richardson,Brian	CV7thSFGDiningH	EGLINAFB	CRESTVIEW	CVHorizon's:498,W1S	14:15		14:15	NCCUT2	TD5	1	9.54	WC	EMP	OCTN	63	14:19	15:04	GEN
MIL-MILI	06-23-2017	Live	11420	1696112	Richardson,Brian	CV7thSFGDiningH	EGLINAFB	CRESTVIEW	CVHorizon's:498,W1S	14:15		19:23	NCCUT2	TD5	1	9.54	AM	EMP	OCTN	63	14:26	15:08	GEN
MIL-MILI	06-22-2017	Live	11437	1696118	Limes,Amber	1483,SRAYBURNS	CREST VIEW	EGLINAFB	CV7thSFGDiningHall:8	6:15	6:41		NCCUT17	TD5	1	9.48	AM	EMP	OCTN	70	6:38	7:25	GEN
MIL-MILI	06-29-2017	Live	11437	1696122	Limes,Amber	1483,SRAYBURNS	CREST VIEW	EGLINAFB	CV7thSFGDiningHall:8	6:15	6:20		NCCUT17	TD5	1	9.48	AM	EMP	OCTN	97	6:13	6:55	GEN
MIL-MILI	06-13-2017	Live	11437	1696128	Limes,Amber	1483,SRAYBURNS	CREST VIEW	EGLINAFB	CV7thSFGDiningHall:8	6:15	6:26		NCCUT2	TD5	1	9.48	AM	EMP	OCTN	63	6:26	7:07	GEN
MIL-MILI	06-09-2017	Live	11437	1696133	Limes,Amber	1483,SRAYBURNS	CREST VIEW	EGLINAFB	CV7thSFGDiningHall:8	6:15	6:46		NCCUT2	TD5	1	9.48	AM	EMP	OCTN	63	6:29	7:09	GEN
MIL-MILI	06-12-2017	Live	11437	1696140	Limes,Amber	1483,SRAYBURNS	CREST VIEW	EGLINAFB	CV7thSFGDiningHall:8	6:15	6:26		NCCUT2	TD5	1	9.48	AM	EMP	OCTN	63	6:17	6:55	GEN
MIL-MILI	06-15-2017	Live	11437	1696141	Limes,Amber	1483,SRAYBURNS	CREST VIEW	EGLINAFB	CV7thSFGDiningHall:8	6:15	6:19		NCCUT2	TD5	1	9.48	AM	EMP	OCTN	63	6:12	6:50	GEN
MIL-MILI	06-06-2017	Live	11437	1696167	Limes,Amber	1483,SRAYBURNS	CREST VIEW	EGLINAFB	CV7thSFGDiningHall:8	6:15	6:26		NCCUT2	TD5	1	9.48	XW	EMP	OCTN	63	6:18	6:55	GEN
MIL-MILI	06-02-2017	Live	11437	1696173	Limes,Amber	1483,SRAYBURNS	CREST VIEW	EGLINAFB	CV7thSFGDiningHall:8	6:15	6:20		NCCUT2	TD5	1	9.48	XW	EMP	OCTN	63	6:14	6:51	GEN
MIL-MILI	06-05-2017	Live	11437	1696186	Limes,Amber	1483,SRAYBURNS	CREST VIEW	EGLINAFB	CV7thSFGDiningHall:8	6:15	6:26		NCCUT2	TD5	1	9.48	AM	EMP	OCTN	63	6:20	6:56	GEN
MIL-MILI	06-08-2017	Live	11437	1696189	Limes,Amber	1483,SRAYBURNS	CREST VIEW	EGLINAFB	CV7thSFGDiningHall:8	6:15	6:26		NCCUT2	TD5	1	9.48	AM	EMP	OCTN	63	6:19	6:54	GEN
MIL-MILI	06-01-2017	Live	11437	1696190	Limes,Amber	1483,SRAYBURNS	CREST VIEW	EGLINAFB	CV7thSFGDiningHall:8	6:15	6:20		NCCUT2	TD5	1	9.48	AM	EMP	OCTN	63	6:10	6:45	GEN
MIL-MILI	06-26-2017	Live	11437	1696191	Limes,Amber	1483,SRAYBURNS	CREST VIEW	EGLINAFB	CV7thSFGDiningHall:8	6:15	6:26		NCCUT17	TD5	1	9.48	AM	EMP	OCTN	64	6:24	6:56	GEN
MIL-MILI	06-20-2017	Live	11437	1696256	Limes,Amber	1483,SRAYBURNS	CREST VIEW	EGLINAFB	CV7thSFGDiningHall:8	6:15	6:27		NCCUT2	TD5	1	9.48	AM	EMP	OCTN	63	6:30	7:01	GEN
MIL-MILI	06-27-2017	Live	11437	1696358	Limes,Amber	1483,SRAYBURNS	CREST VIEW	EGLINAFB	CV7thSFGDiningHall:8	6:15	6:26		NCCUT17	TD5	1	9.48	AM	EMP	OCTN	79	6:19	6:48	GEN
MIL-MILI	06-23-2017	Live	11437	1696359	Limes,Amber	1483,SRAYBURNS	CREST VIEW	EGLINAFB	CV7thSFGDiningHall:8	6:15	6:19		NCCUT2	TD5	1	9.48	AM	EMP	OCTN	63	6:29	6:54	GEN
MIL-MILI	06-08-2017	Live	11437	1696440	Limes,Amber	CV7thSFGDiningH	EGLINAFB	CRESTVIEW	1483,SRAYBURNST	14:15		14:28	NCCUT2	TD5	1	9.48	AM	EMP	OCTN	63	13:52	14:55	GEN
MIL-MILI	06-06-2017	Live	11437	1696443	Limes,Amber	CV7thSFGDiningH	EGLINAFB	CRESTVIEW	1483,SRAYBURNST	14:15		15:17	NCCUT2	TD5	1	9.48	AM	EMP	OCTN	63	14:14	15:04	GEN
MIL-MILI	06-29-2017	Live	11437	1696457	Limes,Amber	CV7thSFGDiningH	EGLINAFB	CRESTVIEW	1483,SRAYBURNST	14:15		14:28	NCCUT2	TD5	1	9.48	AM	EMP	OCTN	63	14:16	15:04	GEN
MIL-MILI	06-12-2017	Live	11437	1696956	Limes,Amber	CV7thSFGDiningH	EGLINAFB	CRESTVIEW	1483,SRAYBURNST	14:15		14:28	NCCUT2	TD5	1	9.48	AM	EMP	OCTN	63	14:42	15:28	GEN
MIL-MILI	06-05-2017	Live	11437	1697029	Limes,Amber	CV7thSFGDiningH	EGLINAFB	CRESTVIEW	1483,SRAYBURNST	14:15		14:29	NCCUT2	TD5	1	9.48	AM	EMP	OCTN	63	14:17	15:03	GEN
MIL-MILI	06-13-2017	Live	11437	1697111	Limes,Amber	CV7thSFGDiningH	EGLINAFB	CRESTVIEW	1483,SRAYBURNST	14:15		14:21	NCCUT2	TD5	1	9.48	AM	EMP	OCTN	63	14:26	15:12	GEN
MIL-MILI	06-01-2017	Live	11437	1697112	Limes,Amber	CV7thSFGDiningH	EGLINAFB	CRESTVIEW	1483,SRAYBURNST	14:15		14:30	NCCUT2	TD5	1	9.48	AM	EMP	OCTN	63	14:09	14:51	GEN
MIL-MILI	06-15-2017	Live	11437	1697395	Limes,Amber	CV7thSFGDiningH	EGLINAFB	CRESTVIEW	1483,SRAYBURNST	14:15		14:15	NCCUT2	TD5	1	9.48	AM	EMP	OCTN	63	14:10	14:52	GEN
MIL-MILI	06-02-2017	Live	11437	1697396	Limes,Amber	CV7thSFGDiningH	EGLINAFB	CRESTVIEW	1483,SRAYBURNST	14:15		14:28	NCCUT2	TD5	1	9.48	AM	EMP	OCTN	63	14:17	14:57	GEN
MIL-MILI	06-27-2017	Live	11437	1697474	Limes,Amber	CV7thSFGDiningH	EGLINAFB	CRESTVIEW	1483,SRAYBURNST	14:15		14:40	NCCUT2	TD5	1	9.48	AM	EMP	OCTN	63	14:14	14:51	GEN
MIL-MILI	06-26-2017	Live	11437	1697489	Limes,Amber	CV7thSFGDiningH	EGLINAFB	CRESTVIEW	1483,SRAYBURNST	14:15		14:23	NCCUT2	TD5	1	9.48	AM	EMP	OCTN	63	14:26	15:02	GEN
MIL-MILI	06-20-2017	Live	11437	1697528	Limes,Amber	CV7thSFGDiningH	EGLINAFB	CRESTVIEW	1483,SRAYBURNST	14:15		14:47	NCCUT2	TD5	1	9.48	AM	EMP	OCTN	63	14:09	14:44	GEN
MIL-MILI	06-22-2017	Live	11437	1697529	Limes,Amber	CV7thSFGDiningH	EGLINAFB	CRESTVIEW	1483,SRAYBURNST	14:15		14:16	NCCUT2	TD5	1	9.48	AM	EMP	OCTN	63	14:21	14:55	GEN
MIL-MILI	06-23-2017	Live	11437	1697560	Limes,Amber	CV7thSFGDiningH	EGLINAFB	CRESTVIEW	1483,SRAYBURNST	14:15		19:23	NCCUT2	TD5	1	9.48	AM	EMP	OCTN	63	14:25	14:59	GEN
MIL-MILI	06-09-2017	Live	11437	1697561	Limes,Amber	CV7thSFGDiningH	EGLINAFB	CRESTVIEW	1483,SRAYBURNST	14:15		14:28	NCCUT2	TD5	1	9.48	AM	EMP	OCTN	63	13:58	14:29	GEN
MIL-MILI	06-09-2017	Live	11441	1697573	Langley,Matthew	CVHorizon's:498,V	CREST VIEW	EGLINAFB	CV7thSFGDiningHall:8	6:00	6:00		NCCUT2	TD5	1	9.54	WC	EMP	OCTN	63	6:01	7:06	GEN
MIL-MILI	06-05-2017	Live	11441	1697574	Langley,Matthew	CVHorizon's:498,V	CREST VIEW	EGLINAFB	CV7thSFGDiningHall:8	6:00	6:00		NCCUT2	TD5	1	9.54	WC	EMP	OCTN	63	5:59	6:53	GEN
MIL-MILI	06-08-2017	Live	11441	1697867	Langley,Matthew	CVHorizon's:498,V	CREST VIEW	EGLINAFB	CV7thSFGDiningHall:8	6:00	6:00		NCCUT2	TD5	1	9.54	AM	EMP	OCTN	63	6:01	6:54	GEN
MIL-MILI	06-12-2017	Live	11441	1697896	Langley,Matthew	CVHorizon's:498,V	CREST VIEW	EGLINAFB	CV7thSFGDiningHall:8	6:00	6:00		NCCUT2	TD5	1	9.54	WC	EMP	OCTN	63	6:00	6:52	GEN
MIL-MILI	06-29-2017	Live	11441	1697897	Langley,Matthew	CVHorizon's:498,V	CREST VIEW	EGLINAFB	CV7thSFGDiningHall:8	6:00	6:00		NCCUT17	TD5	1	9.54	WC	EMP	OCTN	97	6:04	6:55	GEN
MIL-MILI	06-01-2017	Live	11441	1698013	Langley,Matthew	CVHorizon's:498,V	CREST VIEW	EGLINAFB	CV7thSFGDiningHall:8	6:00	6:00		NCCUT2	TD5	1	9.54	AM	EMP	OCTN	63	6:00	6:48	GEN
MIL-MILI	06-06-2017	Live	11441	1698014	Langley,Matthew	CVHorizon's:498,V	CREST VIEW	EGLINAFB	CV7thSFGDiningHall:8	6:00	6:01		NCCUT2	TD5	1	9.54	AM	EMP	OCTN	63	6:03	6:51	GEN
MIL-MILI	06-28-2017	Live	11441	1698021	Langley,Matthew	CVHorizon's:498,V	CREST VIEW	EGLINAFB	CV7thSFGDiningHall:8	6:00	6:01		NCCUT17	TD5	1	9.54	AM	EMP	OCTN	70	6:03	6:51	GEN
MIL-MILI	06-26-2017	Live	11441	1698034	Langley,Matthew	CVHorizon's:498,V	CREST VIEW	EGLINAFB	CV7thSFGDiningHall:8	6:00	6:00		NCCUT17	TD5	1	9.54	AM	EMP	OCTN	64	6:11	6:56	GEN
MIL-MILI	06-30-2017	Live	11441	1698048	Langley,Matthew	CVHorizon's:498,V	CREST VIEW	EGLINAFB	CV7thSFGDiningHall:8	6:00	6:00		NCCUT17	TD5	1	9.54	AM	EMP	OCTN	82	6:07	6:51	GEN
MIL-MILI	06-27-2017	Live	11441	1698049	Langley,Matthew	CVHorizon's:498,V	CREST VIEW	EGLINAFB	CV7thSFGDiningHall:8	6:00	6:00		NCCUT17	TD5	1	9.54	AM	EMP	OCTN	79	6:05	6:48	GEN
MIL-MILI	06-07-2017	Live	11441	1698466	Langley,Matthew	CVHorizon's:498,V	CREST VIEW	EGLINAFB	CV7thSFGDiningHall:8	6:00	6:11		NCCUT2	TD5	1	9.54	AM	EMP	OCTN	63	6:32	7:12	GEN
MIL-MILI	06-02-2017	Live	11441	1698467	Langley,Matthew	CVHorizon's:498,V	CREST VIEW	EGLINAFB	CV7thSFGDiningHall:8	6:00	6:00		NCCUT2	TD5	1	9.54	AM	EMP	OCTN	63	6:08	6:48	GEN
MIL-MILI	06-23-2017	Live	11441	1696480	Langley,Matthew	CVHorizon's:498,V	CREST VIEW	EGLINAFB	CV7thSFGDiningHall:8	6:00	6:00		NCCUT2	TD5	1	9.54	WC	EMP	OCTN	63	6:22	6:54	GEN
MIL-MILI	06-08-2017	Live	11441	1696481	Langley,Matthew	CV7thSFGDiningH	EGLINAFB	CRESTVIEW	CVHorizon's:498,W1S	14:30		14:30	NCCUT2	TD5	1	9.54	WC	EMP	OCTN	63	13:52	15:10	GEN
MIL-MILI	06-09-2017	Live	11441	1696493	Langley,Matthew	CV7thSFGDiningH	EGLINAFB	CRESTVIEW	CVHorizon's:498,W1S	14:30		14:30	NCCUT2	TD5	1	9.54	AM	EMP	OCTN	63	13:58	15:09	GEN
MIL-MILI	06-28-2017	Live	11441	1696494	Langley,Matthew	CV7thSFGDiningH	EGLINAFB	CRESTVIEW	CVHorizon's:498,W1S	14:30		14:30	NCCUT2C	TD5	1	9.54	AM	EMP	OCTN	88	14:20	15:28	GEN
MIL-MILI	06-06-2017	Live	11441	1696499	Langley,Matthew	CV7thSFGDiningH	EGLINAFB	CRESTVIEW	CVHorizon's:498,W1S	14:30		15:18	NCCUT2	TD5	1	9.54	AM	EMP	OCTN	63	14:09	15:17	GEN
MIL-MILI	06-12-2017	Live	11441	1696500	Langley,Matthew	CV7thSFGDiningH	EGLINAFB	CRESTVIEW	CVHorizon's:498,W1S	14:30		14:30	NCCUT2	TD5	1	9.54	AM	EMP	OCTN	63	14:42	15:42	GEN
MIL-MILI	06-07-2017	Live	11441	1696503	Langley,Matthew	CV7thSFGDiningH	EGLINAFB	CRESTVIEW	CVHorizon's:498,W1S	14:30		14:30	NCCUT2	TD5	1	9.54	AM	EMP	OCTN	63	14:30	15:26	GEN
MIL-MILI	06-05-2017	Live	11441	1696509	Langley,Matthew	CV7thSFGDiningH	EGLINAFB	CRESTVIEW	CVHorizon's:498,W1S	14:30		14:35	NCCUT2	TD5	1	9.54	AM	EMP	OCTN	63	14:20	15:14	GEN
MIL-MILI	06-01-2017	Live	11441	1696512	Langley,Matthew	CV7thSFGDiningH	EGLINAFB	CRESTVIEW	CVHorizon's:498,W1S	14:30		14:30	NCCUT2	TD5	1	9.54	AM	EMP	OCTN	63	14:08	15:00	GEN
MIL-MILI	06-29-2017	Live	11441	1696513	Langley,Matthew	CV7thSFGDiningH	EGLINAFB	CRESTVIEW	CVHorizon's:498,W1S	14:30		14:30	NCCUT2	TD5	1	9.54	WC	EMP	OCTN	63	14:21	15:13	GEN
MIL-MILI	06-02-2017	Live	11441	1696515	Langley,Matthew	CV7thSFGDiningH	EGLINAFB	CRESTVIEW	CVHorizon's:498,W1S	14:30		14:30	NCCUT2	TD5	1	9.54	AM	EMP	OCTN	63	14:20	15:08	GEN
MIL-MILI	06-30-2017	Live	11441	1696516	Langley,Matthew	CV7thSFGDiningH	EGLINAFB	CRESTVIEW	CVHorizon's:498,W1S	14:30		14:51	NCCUT2	TD5	1	9.54	AM	EMP	OCTN	63	14:50	15:38	GEN
MIL-MILI	06-26-2017	Live	11441	1696517	Langley,Matthew	CV7thSFGDiningH	EGLINAFB	CRESTVIEW	CVHorizon's:498,W1S	14:30		14:30	NCCUT2	TD5	1	9.54	AM	EMP	OCTN	63	14:30	15:16	GEN
MIL-MILI	06-27-2017	Live	11441	1696518	Langley,Matthew	CV7thSFGDiningH	EGLINAFB	CRESTVIEW	CVHorizon's:498,W1S	14:30		14:41	NCCUT2	TD5	1	9.54	AM	EMP	OCTN	63	14:18	15:04	GEN
MIL-MILI	06-23-2017	Live	11441	1696519	Langley,Matthew	CV7thSFGDiningH	EGLINAFB	CRESTVIEW	CVHorizon's:498,W1S	14:30		19:24	NCCUT2	TD5	1	9.54	AM	EMP	OCTN	63	14:28	15:08	GEN
DEM-DEN	06-05-2017	Live	11886	1696524	Madden,Celia	CVChristopherInd	CREST VIEW	CRESTVIEW	143,VILLACRESTDR	10:00		10:01	NCCUT3	TD5	1	2.43	AM	MED	OCTN	80	9:15	9:27	GEN
DEM-DEN	06-19-2017	Live	11886	1696525	Madden,Celia	143,VILLACRESTDI	CREST VIEW	CRESTVIEW	502,FERDONBLVDS	8:00	7:57		NCCUT5	TD5	1	3.56	AM	MED	OCTN	79	7:49	8:09	GEN
DEM-DEN	06-19-2017	Live	11886	1696528	Madden,Celia	502,FERDONBLVD	CREST VIEW	CRESTVIEW	143,VILLACRESTDR	10:00	9:45		NCCUT3	TD5	1	3.56	AM	MED	OCTN	80	8:54	9:05	GEN
DEM-DEN	06-06-2017	Live	11912	1696529	Welch,Bonnie	CVSafeandSecure	CREST VIEW	CRESTVIEW	CVWal-Mart:3351,FER	9:30	9:18		NCCUT14	TD5	1	4.49	AM	SHP	OCTN	72	9:42	10:02	GEN
DEM-DEN	06-06-2017	Live	11912	1696551	Welch,Bonnie	CVWal-Mart:3351	CREST VIEW	CRESTVIEW	CVSafeandSecureResp	12:30		12:37	NCCUT15	TD5	1	4.49	AM	SHP	OCTN	70	12:39	13:09	GEN
DEM-DEN	06-15-2017	Live	12428	1696552	Carmichael,Ione	114,NOBLECIR	CREST VIEW	CRESTVIEW	CVMendez:130,EREDS	9:00	9:14		NCCUT5	TD5	1	0.58	AM	MED	OCTN	79	9:10	9:25	GEN
DEM-DEN	06-15-2017	Live	12428	1696957	Carmichael,Ione	CVMendez:130,ER	CREST VIEW	CRESTVIEW	114,NOBLECIR	11:00		11:00	NCCUT6	TD5	1	0.58	AM	MED	OCTN	97	11:06	11:15	GEN
DEM-DEN	06-15-2017	Live	12460	1696959	Williams,Bryan	CVWal-Mart:3351	CREST VIEW	BAKER	6201,OLDRIVERRD	13:30		13:45	NCCUT15	TD5	1	10.14	AM	SHP	OCTN	70	13:09	14:22	GEN
DEM-DEN	06-26-2017	Live	12461	1697030	Miles,Terry	501,WHITEOAKLN	CREST VIEW	CRESTVIEW	CVSacredHeartMedic	12:15		12:00	NCCUT8	TD5	1	1.03	AM	MED	OCTN	81	12:10	12:27	GEN
DEM-DEN	06-26-2017	Live	12461	1697032	Miles,Terry	CVSacredHeartMe	CREST VIEW	CRESTVIEW	501,WHITEOAKLN	14:15		14:00	NCCUT6	TD5	1	1.03	AM	MED	OCTN	97	13:39	13:46	GEN
MIL-MILI	06-12-2017	Live	12461	1698269	Miles,Terry	501,WHITEOAKLN	CREST VIEW	EGLINAFB	EglinHospital:307,BOA	8:00	8:13		NCCUT5	TD5	1	18.55	AM	MED	OCTN	79	8:15	8:48	GEN
MIL-MILI	06-12-2017	Live	12461	1698917	Miles,Terry	EglinHospital:307,	EGLINAFB	CRESTVIEW	501,WHITEOAKLN	10:45		10:30	NCCUT5	TD5	1	18.55	AM	MED	OCTN	79	10:14	10:42	GEN
STA-STAN	06-28-2017	Live	12493	1698918	Cooper,Luvern	CVShoalCreekReh	CREST VIEW	CRESTVIEW	CVNorthOkaloosaDial	4:45	4:50		NCCUT4	TD5	1	0.54	AM	MED	OCTN	64	4:34	4:50	DIA
STA-STAN	06-02-2017	Live	12493	1698961	Cooper,Luvern	CVShoalCreekReh	CREST VIEW	CRESTVIEW	CVNorthOkaloosaDial	4:45	4:42		NCCUT4	TD5	1	0.54	WC	MED	OCTN	64	5:05	5:20	DIA
STA-STAN	06-07-2017	Live	12493	1698968	Cooper,Luvern	CVShoalCreekReh	CREST VIEW	CRESTVIEW	CVNorthOkaloosaDial	4:45	4:50		NCCUT4	TD5	1	0.54	WC	MED	OCTN	64	5:05	5:18	DIA
STA-STAN	06-23-2017	Live	12493	1698997	Cooper,Luvern	CVShoalCreekReh	CREST VIEW	CRESTVIEW	CVNorthOkaloosaDial	4:45	4:45		NCCUT14	TD5	1	0.54	AM	MED	OCTN	82	4:45	4:57	DIA
STA-STAN	06-26-2017	Live	12493	1696566	Cooper,Luvern	CVShoalCreekReh	CREST VIEW	CRESTVIEW	CVNorthOkaloosaDial	4:45	4:58		NCCUT14	TD5	1	0.54	AM	MED	OCTN	82	5:08	5:19	DIA
STA-STAN	06-05-2017	Live	12493	1696567	Cooper,Luvern	CVShoalCreekReh	CREST VIEW	CRESTVIEW	CVNorthOkaloosaDial	4:45	4:45		NCCUT14	TD5	1	0.54	AM	MED	OCTN	88	4:48	4:58	DIA
STA-STAN	06-14-2017	Live	12493	1696574	Cooper,Luvern	CVShoalCreekReh	CREST VIEW	CRESTVIEW	CVNorthOkaloosaDial	4:45	5:02		NCCUT14	TD5	1	0.54	AM	MED	OCTN	72	5:06	5:15	DIA
STA-STAN	06-16-2017	Live	12493	1696575	Cooper,Luvern	CVShoalCreekReh	CREST VIEW	CRESTVIEW	CVNorthOkaloosaDial	5:15	5:17		NCCUT14	TD5	1	0.54	AM	MED	OCTN	72	5:16	5:25	DIA
STA-STAN	06-12-2017	Live	12493	1696585	Cooper,Luvern	CVShoalCreekReh	CREST VIEW	CRESTVIEW	CVNorthOkaloosaDial	4:45	5:02		NCCUT14	TD5	1	0.54	XW	MED	OCTN	72	5:15	5:20	DIA
STA-STAN	06-30-2017	Live	12493	1696586	Cooper,Luvern	CVShoalCreekReh	CREST VIEW	CRESTVIEW	CVNorthOkaloosaDial	4:45	4:42		NCCUT4	TD5	1	0.54	XW	MED	OCTN	64	5:05	5:09	DIA
STA-STAN	06-21-2017	Live	12493	1696588	Cooper,Luvern	CVShoalCreekReh	CREST VIEW	CRESTVIEW	CVNorthOkaloosaDial	4:45	5:07		NCCUT14	TD5	1	0.54	AM	MED	OCTN	82	5:12	5:16	DIA
STA-STAN	06-09-2017	Live	12493	1696589	Cooper,Luvern	CVShoalCreekReh	CREST VIEW	CRESTVIEW	CVNorthOkaloosaDial	4:45	5:24		NCCUT14	TD5	1	0.54	AM	MED	OCTN	88	6:09	6:17	DIA
STA-STAN	06-19-2017	Live	12493	1696590	Cooper,Luvern	CVShoalCreekReh	CREST VIEW	CRESTVIEW	CVNorthOkaloosaDial	4:45	5:22		NCCUT14	TD5	1	0.54	AM	MED	OCTN	83	5:32	5:35	DIA
STA-STAN	06-14-2017	Live	12493	1696591	Cooper,Luvern	CVNorthOkaloosa	CREST VIEW	CRESTVIEW	CVShoalCreekRehabili	9:30		12:12	NCCUT16	TD5	1	0.54	AM	MED	OCTN	97	10:30	11:25	DIA
STA-STAN	06-12-2017	Live	12493	1696594	Cooper,Luvern	CVNorthOkaloosa	CREST VIEW	CRESTVIEW	CVShoalCreekRehabili	9:30	9:35		NCCUT14	TD5	1	0.54	WC	MED	OCTN	72	9:18	10:00	DIA
STA-STAN	06-19-2017	Live	12493	1696595	Cooper,Luvern	CVNorthOkaloosa	CREST VIEW	CRESTVIEW	CVShoalCreekRehabili	9:30		10:09	NCCUT3	TD5	1	0.54	WC	MED	OCTN	80	9:17	9:50	DIA
STA-STAN	06-07-2017	Live	12493	1696607	Cooper,Luvern	CVNorthOkaloosa	CREST VIEW	CRESTVIEW	CVShoalCreekRehabili	9:30	9:42		SCCUT23	TD5	1	0.54	AM	MED	OCTN	76	9:37	10:00	DIA
STA-STAN	06-05-2017	Live	12493	1696613	Cooper,Luvern	CVNorthOkaloosa	CREST VI

STA-STAN	06-26-2017	Live	12493	1696649	Cooper,Luvern	CVNorthOkaloosa	CRESTVIEW	CRESTVIEW	CVShoalCreekRehabIII	9:30	9:30		NCCUT8	TDS	1	0.54	AM	MED	OCTN	81	9:30	9:35	DIA
STA-STAN	06-09-2017	Live	12493	1696650	Cooper,Luvern	CVNorthOkaloosa	CRESTVIEW	CRESTVIEW	CVShoalCreekRehabIII	9:30	9:45		NCCUT5	TDS	1	0.54	AM	MED	OCTN	79	10:22	10:25	DIA
DEM-DEN	06-22-2017	Live	12607	1696651	Halliford,Mary	601,NOBLECIR	CRESTVIEW	CRESTVIEW	CVPrestonHelenMD:1	12:00		12:27	NCCUT2	TDS	1	0.62	AM	MED	OCTN	63	12:18	12:26	GEN
DEM-DEN	06-22-2017	Live	12607	1696652	Halliford,Mary	CVPrestonHelenM	CRESTVIEW	CRESTVIEW	601,NOBLECIR	14:00		14:55	NCCUT3	TDS	1	0.62	AM	MED	OCTN	80	13:56	14:01	GEN
DEM-DEN	06-14-2017	Live	12607	1696657	Halliford,Mary	601,NOBLECIR	CRESTVIEW	CRESTVIEW	CV21stCenturyOncolo	7:54	8:07		NCCUT5	TDS	1	0.94	AM	MED	OCTN	79	8:08	8:21	GEN
DEM-DEN	06-14-2017	Live	12607	1696658	Halliford,Mary	CV21stCenturyOn	CRESTVIEW	CRESTVIEW	601,NOBLECIR	9:45	9:54		NCCUT8	TDS	1	0.94	AM	MED	OCTN	81	10:13	10:36	GEN
DEM-DEN	06-27-2017	Live	12607	1696675	Halliford,Mary	601,NOBLECIR	CRESTVIEW	CRESTVIEW	207,NMAINST	8:00	8:00		NCCUT3	TDS	1	1.92	AM	MED	OCTN	80	7:56	8:10	GEN
DEM-DEN	06-27-2017	Live	12607	1696676	Halliford,Mary	207,NMAINST	CRESTVIEW	CRESTVIEW	601,NOBLECIR	10:30		10:30	NCCUT3	TDS	1	1.92	AM	MED	OCTN	80	10:26	10:40	GEN
STA-STAN	06-07-2017	Live	12627	1696678	Porter,John	1439,SRAYBURNS	CRESTVIEW	CRESTVIEW	CVI-10RestStop:,I-10E	13:00		13:45	NCCAR2	TDS	1	1.37	WC	EMP	OCTN	32	13:19	13:56	GEN
STA-STAN	06-21-2017	Live	12627	1696679	Porter,John	1439,SRAYBURNS	CRESTVIEW	CRESTVIEW	CVI-10RestStop:,I-10E	13:00		13:02	NCCUT17	TDS	1	1.37	WC	EMP	OCTN	70	12:57	13:28	GEN
STA-STAN	06-07-2017	Live	12627	1696690	Porter,John	CVI-10RestStop:,I-	CRESTVIEW	CRESTVIEW	1439,SRAYBURNST	19:00		19:00	SCCUT28	TDS	1	1.37	AM	EMP	OCTN	4	19:12	19:27	GEN
STA-STAN	06-21-2017	Live	12627	1696691	Porter,John	CVI-10RestStop:,I-	CRESTVIEW	CRESTVIEW	1439,SRAYBURNST	19:00		19:00	NCCUT12	TDS	1	1.37	AM	EMP	OCTN	34	18:51	19:01	GEN
STA-STAN	06-01-2017	Live	12627	1696725	Porter,John	1439,SRAYBURNS	CRESTVIEW	CRESTVIEW	CVI-10RestStop:,I10R/	13:00		12:45	NCCAR2	TDS	1	4.3	WC	EMP	OCTN	32	12:13	13:25	GEN
STA-STAN	06-09-2017	Live	12627	1696726	Porter,John	1439,SRAYBURNS	CRESTVIEW	CRESTVIEW	CVI-10RestStop:,I10R/	13:00		13:05	NCCUT16	TDS	1	4.3	WC	EMP	OCTN	72	12:40	13:24	GEN
STA-STAN	06-30-2017	Live	12627	1696752	Porter,John	1439,SRAYBURNS	CRESTVIEW	CRESTVIEW	CVI-10RestStop:,I10R/	13:00		13:08	NCCAR2	TDS	1	4.3	WC	EMP	OCTN	32	13:15	13:55	GEN
STA-STAN	06-24-2017	Live	12627	1696753	Porter,John	1439,SRAYBURNS	CRESTVIEW	CRESTVIEW	CVI-10RestStop:,I10R/	13:00		13:00	NCCUT17	TDS	1	4.3	WC	EMP	OCTN	81	13:03	13:39	GEN
STA-STAN	06-29-2017	Live	12627	1696754	Porter,John	1439,SRAYBURNS	CRESTVIEW	CRESTVIEW	CVI-10RestStop:,I10R/	13:00		13:19	NCCUT16	TDS	1	4.3	WC	EMP	OCTN	34	12:56	13:30	GEN
STA-STAN	06-15-2017	Live	12627	1696764	Porter,John	1439,SRAYBURNS	CRESTVIEW	CRESTVIEW	CVI-10RestStop:,I10R/	13:00		13:05	NCCUT1	TDS	1	4.3	WC	EMP	OCTN	83	12:48	13:21	GEN
STA-STAN	06-16-2017	Live	12627	1696765	Porter,John	1439,SRAYBURNS	CRESTVIEW	CRESTVIEW	CVI-10RestStop:,I10R/	13:00		13:33	NCCUT17	TDS	1	4.3	WC	EMP	OCTN	88	12:55	13:27	GEN
STA-STAN	06-23-2017	Live	12627	1696766	Porter,John	1439,SRAYBURNS	CRESTVIEW	CRESTVIEW	CVI-10RestStop:,I10R/	13:00		12:58	NCCUT3	TDS	1	4.3	AM	EMP	OCTN	80	13:05	13:36	GEN
STA-STAN	06-08-2017	Live	12627	1696767	Porter,John	1439,SRAYBURNS	CRESTVIEW	CRESTVIEW	CVI-10RestStop:,I10R/	13:00		13:00	NCCUT15	TDS	1	4.3	AM	EMP	OCTN	70	13:14	13:44	GEN
STA-STAN	06-03-2017	Live	12627	1696769	Porter,John	1439,SRAYBURNS	CRESTVIEW	CRESTVIEW	CVI-10RestStop:,I10R/	13:00		13:00	NCCUT2	TDS	1	4.3	AM	EMP	OCTN	63	12:52	13:21	GEN
STA-STAN	06-10-2017	Live	12627	1696779	Porter,John	1439,SRAYBURNS	CRESTVIEW	CRESTVIEW	CVI-10RestStop:,I10R/	13:00		13:00	NCCUT17	TDS	1	4.3	XW	EMP	OCTN	72	13:21	13:50	GEN
STA-STAN	06-22-2017	Live	12627	1696780	Porter,John	1439,SRAYBURNS	CRESTVIEW	CRESTVIEW	CVI-10RestStop:,I10R/	13:00		13:05	NCCUT14	TDS	1	4.3	XW	EMP	OCTN	82	12:59	13:27	GEN
STA-STAN	06-02-2017	Live	12627	1696783	Porter,John	1439,SRAYBURNS	CRESTVIEW	CRESTVIEW	CVI-10RestStop:,I10R/	13:00		13:09	NCCUT15	TDS	1	4.3	AM	EMP	OCTN	62	13:04	13:32	GEN
STA-STAN	06-17-2017	Live	12627	1696784	Porter,John	1439,SRAYBURNS	CRESTVIEW	CRESTVIEW	CVI-10RestStop:,I10R/	13:00		13:00	NCCUT2	TDS	1	4.3	AM	EMP	OCTN	63	12:54	13:21	GEN
STA-STAN	06-02-2017	Live	12627	1696785	Porter,John	CVI-10RestStop:,I	CRESTVIEW	CRESTVIEW	1439,SRAYBURNST	19:00		19:00	SCCUT28	TDS	1	4.3	WC	EMP	OCTN	41	18:55	19:26	GEN
STA-STAN	06-17-2017	Live	12627	1696786	Porter,John	CVI-10RestStop:,I	CRESTVIEW	CRESTVIEW	1439,SRAYBURNST	19:00		19:00	NCCUT15	TDS	1	4.3	WC	EMP	OCTN	70	19:06	19:26	GEN
STA-STAN	06-16-2017	Live	12627	1696942	Porter,John	CVI-10RestStop:,I	CRESTVIEW	CRESTVIEW	1439,SRAYBURNST	19:00		19:00	NCCUT6	TDS	1	4.3	AM	EMP	OCTN	97	18:52	19:09	GEN
STA-STAN	06-23-2017	Live	12627	1696943	Porter,John	CVI-10RestStop:,I	CRESTVIEW	CRESTVIEW	1439,SRAYBURNST	19:00		19:00	NCCUT6	TDS	1	4.3	AM	EMP	OCTN	97	18:45	19:01	GEN
STA-STAN	06-09-2017	Live	12627	1697033	Porter,John	CVI-10RestStop:,I	CRESTVIEW	CRESTVIEW	1439,SRAYBURNST	19:00		19:04	SCCUT24	TDS	1	4.3	AM	EMP	OCTN	4	19:01	19:14	GEN
STA-STAN	06-10-2017	Live	12627	1697034	Porter,John	CVI-10RestStop:,I	CRESTVIEW	CRESTVIEW	1439,SRAYBURNST	19:00		19:00	NCCUT1	TDS	1	4.3	AM	EMP	OCTN	83	18:50	19:03	GEN
STA-STAN	06-01-2017	Live	12627	1697162	Porter,John	CVI-10RestStop:,I	CRESTVIEW	CRESTVIEW	1439,SRAYBURNST	19:00		19:00	NCCUT1	TDS	1	4.3	AM	EMP	OCTN	34	19:15	19:27	GEN
STA-STAN	06-24-2017	Live	12627	1697419	Porter,John	CVI-10RestStop:,I	CRESTVIEW	CRESTVIEW	1439,SRAYBURNST	19:00		19:00	NCCUT1	TDS	1	4.3	AM	EMP	OCTN	83	19:03	19:14	GEN
STA-STAN	06-15-2017	Live	12627	1697935	Porter,John	CVI-10RestStop:,I	CRESTVIEW	CRESTVIEW	1439,SRAYBURNST	19:00		19:00	NCCUT12	TDS	1	4.3	AM	EMP	OCTN	82	18:53	19:03	GEN
STA-STAN	06-22-2017	Live	12627	1697936	Porter,John	CVI-10RestStop:,I	CRESTVIEW	CRESTVIEW	1439,SRAYBURNST	19:00		19:00	NCCUT12	TDS	1	4.3	AM	EMP	OCTN	34	18:52	19:02	GEN
STA-STAN	06-03-2017	Live	12627	1697973	Porter,John	CVI-10RestStop:,I	CRESTVIEW	CRESTVIEW	1439,SRAYBURNST	19:00		19:00	NCCUT15	TDS	1	4.3	AM	EMP	OCTN	83	18:58	19:08	GEN
STA-STAN	06-29-2017	Live	12627	1697974	Porter,John	CVI-10RestStop:,I	CRESTVIEW	CRESTVIEW	1439,SRAYBURNST	19:00		19:00	NCCUT1	TDS	1	4.3	AM	EMP	OCTN	64	18:57	19:06	GEN
STA-STAN	06-08-2017	Live	12627	1698022	Porter,John	CVI-10RestStop:,I	CRESTVIEW	CRESTVIEW	1439,SRAYBURNST	19:00		19:00	NCCUT16	TDS	1	4.3	AM	EMP	OCTN	72	19:03	19:11	GEN
STA-STAN	06-30-2017	Live	12627	1698023	Porter,John	CVI-10RestStop:,I	CRESTVIEW	CRESTVIEW	1439,SRAYBURNST	19:00		19:00	NCCUT1B	TDS	1	4.3	AM	EMP	OCTN	64	18:56	19:04	GEN
DEM-DEN	06-02-2017	Live	12769	1698382	Parker,Walter	CVCrestviewRehal	CRESTVIEW	CRESTVIEW	350,WREDSTONEAVE	11:15		11:00	NCCUT8	TDS	1	2.86	AM	MED	OCTN	82	11:02	11:28	GEN
DEM-DEN	06-30-2017	Live	12769	1698385	Parker,Walter	CVCrestviewRehal	CRESTVIEW	CRESTVIEW	350,WREDSTONEAVE	9:45	9:41		NCCUT8	TDS	1	2.86	AM	MED	OCTN	81	9:45	9:58	GEN
DEM-DEN	06-02-2017	Live	12769	1698420	Parker,Walter	350,WREDSTONE/	CRESTVIEW	CRESTVIEW	CVCrestviewRehabilit	13:15		13:00	NCCUT5	TDS	1	2.86	AM	MED	OCTN	79	13:03	13:29	GEN
DEM-DEN	06-30-2017	Live	12769	1698505	Parker,Walter	350,WREDSTONE/	CRESTVIEW	CRESTVIEW	CVCrestviewRehabilit	11:53		11:33	NCCUT9	TDS	1	2.86	AM	MED	OCTN	62	11:51	12:15	GEN
DEM-DEN	06-13-2017	Live	12769	1698833	Parker,Walter	CVCrestviewRehal	CRESTVIEW	CRESTVIEW	CVSacredHeartMedica	7:30	7:34		NCCUT5	TDS	1	3.03	AM	MED	OCTN	79	7:32	8:01	GEN
DEM-DEN	06-13-2017	Live	12769	1698834	Parker,Walter	CVSacredHeartMe	CRESTVIEW	CRESTVIEW	CVCrestviewRehabilit	9:23	9:23		NCCUT16	TDS	1	3.03	AM	MED	OCTN	83	9:29	9:45	GEN
STA-STAN	06-03-2017	Live	12842	1698849	Coleman,Charles	215,OGLESBYAVE	CRESTVIEW	CRESTVIEW	CVFreseniusMedicalC	9:30	9:30		NCCUT8	TDS	1	2.34	AM	MED	OCTN	82	9:29	9:44	DIA
STA-STAN	06-27-2017	Live	12842	1698911	Coleman,Charles	215,OGLESBYAVE	CRESTVIEW	CRESTVIEW	CVFreseniusMedicalC	9:30		15:50	NCCUT16	TDS	1	2.34	AM	MED	OCTN	64	9:23	9:35	DIA
STA-STAN	06-06-2017	Live	12842	1698914	Coleman,Charles	215,OGLESBYAVE	CRESTVIEW	CRESTVIEW	CVFreseniusMedicalC	9:30	9:39		NCCUT3	TDS	1	2.34	AM	MED	OCTN	80	9:37	9:49	DIA
STA-STAN	06-22-2017	Live	12842	1698931	Coleman,Charles	215,OGLESBYAVE	CRESTVIEW	CRESTVIEW	CVFreseniusMedicalC	9:30	9:30		NCCUT16	TDS	1	2.34	AM	MED	OCTN	83	9:34	9:45	DIA
STA-STAN	06-29-2017	Live	12842	1700104	Coleman,Charles	215,OGLESBYAVE	CRESTVIEW	CRESTVIEW	CVFreseniusMedicalC	9:30	9:30		NCCUT16	TDS	1	2.34	AM	MED	OCTN	34	9:37	9:48	DIA
STA-STAN	06-10-2017	Live	12842	1704129	Coleman,Charles	215,OGLESBYAVE	CRESTVIEW	CRESTVIEW	CVFreseniusMedicalC	9:30	9:48		NCCUT16	TDS	1	2.34	AM	MED	OCTN	81	9:50	10:10	DIA
STA-STAN	06-10-2017	Live	12842	1704130	Coleman,Charles	CVFreseniusMedic	CRESTVIEW	CRESTVIEW	215,OGLESBYAVE	15:15		15:30	NCCUT16	TDS	1	2.34	AM	MED	OCTN	81	15:30	16:29	DIA
STA-STAN	06-22-2017	Live	12842	1697182	Coleman,Charles	CVFreseniusMedic	CRESTVIEW	CRESTVIEW	215,OGLESBYAVE	15:15		17:15	NCCUT3	TDS	1	2.34	WC	MED	OCTN	80	15:10	15:47	DIA
STA-STAN	06-03-2017	Live	12842	1697183	Coleman,Charles	CVFreseniusMedic	CRESTVIEW	CRESTVIEW	215,OGLESBYAVE	15:15		15:15	NCCUT5	TDS	1	2.34	WC	MED	OCTN	79	14:25	15:00	DIA
STA-STAN	06-06-2017	Live	12842	1697193	Coleman,Charles	CVFreseniusMedic	CRESTVIEW	CRESTVIEW	215,OGLESBYAVE	15:15		15:18	NCCUT3	TDS	1	2.34	AM	MED	OCTN	80	15:15	15:36	DIA
STA-STAN	06-08-2017	Live	12842	1697194	Coleman,Charles	215,OGLESBYAVE	CRESTVIEW	CRESTVIEW	CVFreseniusMedicalC	9:30	9:30		NCCUT16	TDS	1	2.34	AM	MED	OCTN	72	9:39	10:00	DIA
STA-STAN	06-29-2017	Live	12842	1697195	Coleman,Charles	CVFreseniusMedic	CRESTVIEW	CRESTVIEW	215,OGLESBYAVE	15:15		15:29	NCCUT5	TDS	1	2.34	AM	MED	OCTN	81	15:25	15:42	DIA
DEM-DEN	06-14-2017	Live	13099	1697196	McCauley,Chad	951,FERDONBLVD	CRESTVIEW	CRESTVIEW	148,WWOODRUFFAVE	9:50	9:35		NCCUT8	TDS	1	0.91	AM	EMP	OCTN	81	9:35	9:55	GEN
MAC-MO	06-28-2017	Live	13099	1697197	McCauley,Chad	951,FERDONBLVD	CRESTVIEW	CRESTVIEW	148,WWOODRUFFAVE	9:17		10:02	NCCUT3	TDS	1	0.91	AM	EMP	OCTN	80	9:40	10:41	GEN
DEM-DEN	06-13-2017	Live	13099	1697198	McCauley,Chad	951,FERDONBLVD	CRESTVIEW	CRESTVIEW	148,WWOODRUFFAVE	9:50		10:10	NCCAR2	TDS	1	0.91	AM	EMP	OCTN	82	10:12	10:18	GEN
MAC-MO	06-23-2017	Live	13099	1697216	McCauley,Chad	951,FERDONBLVD	CRESTVIEW	CRESTVIEW	148,WWOODRUFFAVE	9:33		10:04	NCCAR2	TDS	1	0.91	AM	EMP	OCTN	32	9:55	10:12	GEN
DEM-DEN	06-13-2017	Live	13099	1697223	McCauley,Chad	148,WWOODRUFI	CRESTVIEW	CRESTVIEW	951,FERDONBLVDS	21:15		21:15	NCCUT12	TDS	1	0.91	AM	EMP	OCTN	34	21:18	21:32	GEN
DEM-DEN	06-07-2017	Live	13099	1697224	McCauley,Chad	3501,BUCKINGUPI	LAURELHILL	CRESTVIEW	148,WWOODRUFFAVE	9:00	9:00		SCCUT23	TDS	3	18.27	AM	EMP	OCTN	76	8:29	9:21	GEN
DEM-DEN	06-26-2017	Live	13099	1697225	McCauley,Chad	3501,BUCKINGUPI	LAURELHILL	CRESTVIEW	148,WWOODRUFFAVE	17:00		21:35	NCCUT15	TDS	1	18.27	AM	EMP	OCTN	70	16:58	17:39	GEN
DEM-DEN	06-20-2017	Live	13099	1697242	McCauley,Chad	3501,BUCKINGUPI	LAURELHILL	CRESTVIEW	148,WWOODRUFFAVE	8:45	8:57		NCCUT4	TDS	1	18.27	AM	EMP	OCTN	64	9:05	9:46	GEN
DEM-DEN	06-06-2017	Live	13099	1697243	McCauley,Chad	3501,BUCKINGUPI	LAURELHILL	CRESTVIEW	148,WWOODRUFFAVE	9:00	9:00		NCCUT4	TDS	3	18.27	AM	EMP	OCTN	64	9:00	9:37	GEN
DEM-DEN	06-29-2017	Live	13099	1697248	McCauley,Chad	3501,BUCKINGUPI	LAURELHILL	CRESTVIEW	148,WWOODRUFFAVE	14:15		14:00	NCCUT6	TDS	1	18.27	AM	EMP	OCTN	88	13:30	14:04	GEN
DEM-DEN	06-12-2017	Live	13099	1697249	McCauley,Chad	3501,BUCKINGUPI	LAURELHILL	CRESTVIEW	148,WWOODRUFFAVE	17:15		20:40	NCCUT12	TDS	3	18.27	AM	EMP	OCTN	34	17:11	17:43	GEN
DEM-DEN	06-21-2017	Live	13099	1697280	McCauley,Chad	3501,BUCKINGUPI	LAURELHILL	CRESTVIEW	148,WWOODRUFFAVE	9:05	8:58		NCCUT11	TDS	1	18.27	AM	EMP	OCTN	72	9:15	10:33	GEN
DEM-DEN	06-12-2017	Live	13099	1697281	McCauley,Chad	148,WWOODRUFI	CRESTVIEW	LAURELHILL	3501,BUCKINGUPRD	21:45		22:09	NCCUT15	TDS	3	18.27	AM	EMP	OCTN	70	22:08	23:30	GEN
DEM-DEN	06-20-2017	Live	13099	1697288	McCauley,Chad	148,WWOODRUFI	CRESTVIEW	LAURELHILL	3501,BUCKINGUPRD	21:00		21:00	NCCUT15	TDS	1	18.27	WC	EMP	OCTN	70	21:32	22:42	GEN
MAC-MO	06-28-2017	Live	13099	1697289	McCauley,Chad	148,WWOODRUFI	CRESTVIEW	LAURELHILL	3501,BUCKINGUPRD	21:00		21:00	NCCUT15	TDS	1	18.27	WC	EMP	OCTN	70	20:47	21:42	GEN
DEM-DEN	06-06-2017	Live	13099	1697294	McCauley,Chad	148,WWOODRUFI	CRESTVIEW	LAURELHILL	3501,BUCKINGUPRD	21:00		21:00	NCCUT1	TDS	1	18.27	AM	EMP	OCTN	34	20:55	21:48	GEN
DEM-DEN	06-26-2017	Live	13099	1697295	McCauley,Chad	148,WWOODRUFI	CRESTVIEW	LAURELHILL	3501,BUCKINGUPRD	21:45		22:58	NCCUT15	TDS	1	18.27	AM	EMP	OCTN	70	21:54	22:33	GEN
DEM-DEN	06-23-2017	Live	13099	1697306	McCauley,Chad	148,WWOODRUFI	CRESTVIEW	LAURELHILL	3501,BUCKINGUPRD	21:45		21:45	NCCUT15	TDS	1	18.27	AM	EMP	OCTN	62	21:25	21:57	GEN
DEM-DEN	06-09-2017	Live	13099	1697307	McCauley,Chad	148,WWOODRUFI	CRESTVIEW	LAURELHILL	3501,BUCKINGUPRD	21:45		21:45	NCCUT1	TDS	1	18.27	AM	EMP	OCTN	81	21:40	22:04	GEN
DEM-DEN	06-07-2017	Live	13099	1697345	McCauley,Chad	148,WWOODRUFI	CRESTVIEW	LAURELHILL	3501,BUCKINGUPRD	21:00		21:00	NCCUT15	TDS	1	18.27	AM	EMP	OCTN	70	21:24	21:47	GEN
MAC-MO	06-30-2017	Live	13099	1697346	McCauley,Chad	148,WWOODRUFI	CRESTVIEW	LAURELHILL	3501,BUCKINGUPRD	21:30		21:30	NCCUT15	TDS	1	18.27	AM	EMP	OCTN	62	21:26	21:42	GEN
DEM-DEN	06-10-2017	Live	13099	1697422	McCauley,Chad	148,WWOODRUFI	CRESTVIEW	LAURELHILL	3501,BUCKINGUPRD	21:30		21:30	NCCUT16I	TDS	1	18.27	AM	EMP	OCTN	32	20:36	20:50	GEN
MAC-MO	06-30-2017	Live	13099	1697423	McCauley,Chad	3501,BUCKINGUPI	LAURELHILL	CRESTVIEW	951,FERDONBLVDS	8:45	8:48		NCCUT11	TDS	3	18.45	AM	EMP	OCTN	72	8:40	8:55	GEN
MAC-MO	06-27-2017	Live	13099	1697531	McCauley,Chad	3501,BUCKINGUPI	LAURELHILL	CRESTVIEW	951,FERDONBLVDS	8:30	8:49		NCCUT11	TDS	3	18.45	AM	EMP	OCTN	72	9:03	10:07	GEN
MAC-MO	06-23-2017	Live	13099	1697532	McCauley,Chad	3501,BUCKINGUPI	LAURELHILL	CRESTVIEW	951,FERDONBLVDS	9:00	9:00		NCCUT17I	TDS	3	18.45	AM	DC	OCTN	83	9:04	10:05	GEN
DEM-DEN	06-13-2017	Live	13099	1697533	McCauley,Chad	3501,BUCKINGUPI	LAURELHILL	CRESTVIEW	951,FERDONBLVDS	9:00	9:26		NCCAR2	TDS	3	18.45	AM	EMP	OCTN	82	9:30	10:11	GEN
DEM-DEN	06-14-2017	Live	13099	1697534	McCauley,Chad	3501,BUCKINGUPI	LAURELHILL	CRESTVIEW	951,FERDONBLVDS	9:00	9:16		SCCUT91	TDS	3	18.45	AM	EMP	OCTN	33	9:16	9:51	GEN
DEM-DEN	06-09-2017	Live	13099	1697937	McCauley,Chad	3501,BUCKINGUPI	LAURELHILL	CRESTVIEW	951,FERDONBLVDS	8:15	8:10		SCCUT10	TDS	3	18.45	WC	EMP	OCTN	47	8:55	9:28	GEN
MAC-MO	06-28-2017	Live	13099	1697938	McCauley,Chad	3501,BUCKINGUPI	LAURELHILL	CRESTVIEW	951,FERDONBLVDS	8:45	9:26		NCCUT3	TDS	3	18.45	WC	EMP	OCTN	80	9:07	9:40	GEN
DEM-DEN	06-01-2017	Live	13099	1698001	McCauley,Chad	3501,BUCKINGUPI	LAURELHILL	CRESTVIEW	CVHealthCenter:800,I	13:30		13:11	NCCUT9	TDS	3	21.03	AM	MED	OCTN	81	13:08	14:05	GEN
DEM-DEN	06-06-2017	Live	13168	1698002	Moczary,Steve	6018,TRESTLESTRI	CRESTVIEW	CRESTVIEW	CVWinnDixie:1326,FEI	9:15	9:20		NCCUT2	TDS	1	1.34	AM	SHP	OCTN	63	9:13	9:19	GEN
DEM-DEN	06-06-2017	Live	13168	1698024	Moczary,Steve	CVWinnDixie:132(	CRESTVIEW	CRESTVIEW	6018,TRESTLESTREET	12:22		12:12	NCCUT1	TDS	1	1.34	AM	SHP	OCTN	34	12:06	12:16	GEN
DEM-DEN	06-29-2017	Live	13168	1698027	Moczary,Steve	6018,TRESTLESTRI	CRESTVIEW	EGLINAFB	VAClinic:100,VETERAN	10:45		10:54	NCCUT16	TDS	1	24.07	AM	MED	OCTN	34	10:30	11:33	GEN
DEM-DEN	06-29-2017	Live	13168	1698029	Moczary,Steve	VAClinic:100,VETE	EGLINAFB	CRESTVIEW	6018,TRESTLESTREET	12:45		15:16	NCCUT6	TDS	1	24.07	AM	MED	OCTN	88	14:38	15:13	GEN
STA-STAN	06-26-2017	Live	13180	1698050	Campos,Edwin	346,STRAWBRIDG	CRESTVIEW	CRESTVIEW	CVNorthOkaloosaDiah	9:15	9:30		NCCUT16	TDS	1	2.91	AM	MED	OCTN	79	9:17	10:10	DIA
STA-STAN	06-30-2017	Live	13180	1698052	Campos,Edwin	346,STRAWBRIDG	CRESTVIEW	CRESTVIEW	CVNorthOkaloosaDiah	9:15	9:30		NCCUT12	TDS	1	2.91	AM	MED	OCTN	1	9:25	10:10	DIA
STA-STAN	06-02-2017	Live	13180	1698270	Campos,Edwin	346,STRAWBRIDG	CRESTVIEW	CRESTVIEW	CVNorthOkaloosaDiah	9:15	9:23		NCCUT4	TDS	1	2.91	AM	MED	OCTN	64	9:30	9:56	DIA
STA-STAN	06-16-2017	Live	13180	1698274	Campos,Edwin	346,STRAWBRIDG	CRESTVIEW	CRESTVIEW	CVNorthOkaloosaDiah	9:15	9:45		NCCUT2	TDS	1	2.91	AM	MED	OCTN	63	9:26	9:51	DIA
STA-STAN	06-28-2017	Live	13180	1698299	Campos,Edwin	346,STRAWBRIDG	CRESTVIEW	CRESTVIEW	CVNorthOkaloosaDiah	9:15	9:27		NCCUT16	TDS	1	2.91	AM	MED	OCTN	79	9:29	9:53	DIA
STA-STAN	06-23-2017	Live	13180	1698300	Campos,Edwin	346,STRAWBRIDG	CRESTVIEW	CRESTVIEW	CVNorthOkaloosaDiah	9:15	9:21		NCCUT8	TDS	1	2.91	AM	MED	OCTN	81	9:19	9:41	DIA
STA-STAN	06-07-2017	Live	13180	1698410	Campos,Edwin	346,STRAWBRIDG	CRESTVIEW	CRESTVIEW	CVNorthOkaloosaDiah	9:15	9:17		NCCUT5	TDS	1	2.91	AM	MED	OCTN	79	9:21	9:43	DIA
STA-STAN	06-14-2017	Live	13180	1698414	Campos,Edwin	346,STRAWBRIDG	CRESTVIEW	CRESTVIEW	CVNorthOkaloosaDiah	9:15	9:45		NCCUT14	TDS	1	2.91	AM	MED	OCTN	72	9:40	9:59	DIA
STA-STAN	06-05-2017	Live	13180	1698791	Campos,Edwin	346,STRAWBRIDG	CRESTVIEW	CRESTVIEW	CVNorthOkaloosaDiah	9:15	9:00		NCCAR2	TDS	1	2.91	XW	MED	OCTN	32	8:49	9:06	DIA
STA-STAN	06-19-2017	Live	13180	1698795	Campos,Edwin	346,STRAWBRIDG	CRESTVIEW	CRESTVIEW	CVNorthOkaloosaDiah	9:15	9:00		NCCUT11	TDS	1	2.91	XW	MED	OCTN	72	9:02	9:13	DIA
STA-STAN	06-12-2017	Live	13180	1698850	Campos,Edwin	346,STRAWBRIDG	CRESTVIEW	CRESTVIEW	CVNorthOkaloosaDiah	9:15	9:00		NCCUT14	TDS	1	2.91	AM	MED	OCTN	72	9:04	9:15	DIA
STA-STAN	06-21-2017	Live	13180	1698901	Campos,Edwin	346,STRAWBRIDG	CRESTVIEW	CRESTVIEW	CVNorthOkaloosaDiah	9:15	9:22		NCCUT8	TDS	1	2.91	XW	MED	OCTN	81	9:24	9:35	DIA
STA-STAN	06-09-2017	Live	13180	1698903	Campos,Edwin	346,STRAWBRIDG	CRESTVIEW	CRESTVIEW	CVNorthOkaloosaDiah	9:15	9:54		NCCUT9	TDS	1	2.91	XW	MED	OC

STA-STAN	06-05-2017	Live	13180	1699135	Campos,Edwin	CVNorthOkaloosa	CRESTVIEW	CRESTVIEW	346,STRAWBRIDGEDR	13:45	14:00	NCCAR2	TD5	1	2.91	AM	MED	OCTN	32	14:05	14:40	DIA
STA-STAN	06-21-2017	Live	13180	1700141	Campos,Edwin	CVNorthOkaloosa	CRESTVIEW	CRESTVIEW	346,STRAWBRIDGEDR	13:45	13:54	NCCUT2	TD5	1	2.91	AM	MED	OCTN	63	14:24	14:52	DIA
STA-STAN	06-19-2017	Live	13180	1700143	Campos,Edwin	CVNorthOkaloosa	CRESTVIEW	CRESTVIEW	346,STRAWBRIDGEDR	13:45	13:48	NCCAR2	TD5	1	2.91	XW	MED	OCTN	82	13:45	14:06	DIA
STA-STAN	06-30-2017	Live	13180	1700144	Campos,Edwin	CVNorthOkaloosa	CRESTVIEW	CRESTVIEW	346,STRAWBRIDGEDR	13:45	19:40	NCCUT6	TD5	1	2.91	XW	MED	OCTN	83	13:50	14:11	DIA
STA-STAN	06-14-2017	Live	13180	1700145	Campos,Edwin	CVNorthOkaloosa	CRESTVIEW	CRESTVIEW	346,STRAWBRIDGEDR	13:45	15:06	NCCAR2	TD5	1	2.91	AM	MED	OCTN	32	14:22	14:37	DIA
STA-STAN	06-23-2017	Live	13180	1700146	Campos,Edwin	CVNorthOkaloosa	CRESTVIEW	CRESTVIEW	346,STRAWBRIDGEDR	13:45	13:45	NCCUT9	TD5	1	2.91	AM	MED	OCTN	62	13:24	13:35	DIA
DEM-DEN	06-02-2017	Live	13353	1700209	Preacher-Nicholsc	100,BRENTWOOD	CRESTVIEW	CRESTVIEW	CVCityHall:198,NWILS	13:24	13:17	NCCUT5	TD5	1	1.82	AM	SCP	OCTN	79	13:19	13:38	GEN
DEM-DEN	06-30-2017	Live	13353	1700210	Preacher-Nicholsc	100,BRENTWOOD	CRESTVIEW	CRESTVIEW	120,WWILLIAMSAVE	11:00	11:00	NCCUT17	TD5	1	2.14	AM	EMP	OCTN	82	10:53	11:07	GEN
DEM-DEN	06-05-2017	Live	13373	1700242	Moczary,Liesel	6018,TRESTLESTRI	CRESTVIEW	CRESTVIEW	CVKatzenstainMarkMI	8:05	8:04	NCCUT3	TD5	1	5.32	AM	MED	OCTN	80	8:00	8:27	GEN
DEM-DEN	06-05-2017	Live	13373	1700256	Moczary,Liesel	CVKatzenstainMa	CRESTVIEW	CRESTVIEW	6018,TRESTLESTREET	10:05	10:07	NCCUT16	TD5	1	5.32	AM	MED	OCTN	97	10:08	10:52	GEN
DEM-DEN	06-14-2017	Live	13373	1700257	Moczary,Liesel	6018,TRESTLESTRI	CRESTVIEW	CRESTVIEW	CVCenterofImaging:7(	13:47	13:37	NCCUT12	TD5	1	5.44	AM	MED	OCTN	82	13:46	14:07	GEN
DEM-DEN	06-14-2017	Live	13373	1700278	Moczary,Liesel	CVCenterofImagin	CRESTVIEW	CRESTVIEW	6018,TRESTLESTREET	16:15	16:03	NCCUT1	TD5	1	5.44	AM	MED	OCTN	83	16:11	16:45	GEN
DEM-DEN	06-01-2017	Live	13373	1697584	Moczary,Liesel	6018,TRESTLESTRI	CRESTVIEW	CRESTVIEW	CVSacredHeartMedica	12:15	12:15	SCCUT26	TD5	1	5.81	AM	MED	OCTN	98	11:54	12:27	GEN
DEM-DEN	06-09-2017	Live	13373	1697585	Moczary,Liesel	6018,TRESTLESTRI	CRESTVIEW	CRESTVIEW	CVSacredHeartMedica	7:30	7:46	NCCUT3	TD5	1	5.81	AM	MED	OCTN	80	7:40	7:50	GEN
DEM-DEN	06-09-2017	Live	13373	1697592	Moczary,Liesel	CVSacredHeartMe	CRESTVIEW	CRESTVIEW	6018,TRESTLESTREET	10:30	10:44	NCCUT4	TD5	1	5.81	AM	MED	OCTN	64	10:45	11:17	GEN
DEM-DEN	06-01-2017	Live	13373	1697593	Moczary,Liesel	CVSacredHeartMe	CRESTVIEW	CRESTVIEW	6018,TRESTLESTREET	15:15	15:35	NCCUT2	TD5	1	5.81	AM	MED	OCTN	63	15:10	15:37	GEN
DEM-DEN	06-21-2017	Live	13535	1697602	Goldsmith,Jerry	CVSoundside:351,	CRESTVIEW	CRESTVIEW	297,WFIELDAVE	10:45	10:45	NCCUT12	TD5	1	0.83	XW	MED	OCTN	34	11:11	11:19	GEN
DEM-DEN	06-07-2017	Live	13535	1697603	Goldsmith,Jerry	942,KELVINCT	CRESTVIEW	CRESTVIEW	127,EREDSTONEAVE	9:15	9:00	NCCUT4	TD5	1	1.14	XW	MED	OCTN	64	9:15	9:22	GEN
DEM-DEN	06-07-2017	Live	13535	1697607	Goldsmith,Jerry	127,EREDSTONEA	CRESTVIEW	CRESTVIEW	297,WFIELDAVE	11:26	11:26	NCCUT5	TD5	1	1.18	AM	MED	OCTN	79	11:26	11:35	GEN
DEM-DEN	06-23-2017	Live	13535	1697608	Goldsmith,Jerry	942,KELVINCT	CRESTVIEW	CRESTVIEW	150,EREDSTONEAVE	9:00	9:06	NCCUT9	TD5	1	1.2	AM	MED	OCTN	62	9:24	9:33	GEN
DEM-DEN	06-21-2017	Live	13535	1697609	Goldsmith,Jerry	942,KELVINCT	CRESTVIEW	CRESTVIEW	CVSoundside:351,FER	8:45	9:09	NCCUT3	TD5	1	1.24	AM	MED	OCTN	80	9:36	9:47	GEN
DEM-DEN	06-23-2017	Live	13535	1697610	Goldsmith,Jerry	150,EREDSTONEA	CRESTVIEW	CRESTVIEW	CVPresciptionShoppe:	11:00	11:00	NCCAR2	TD5	1	2.36	AM	MED	OCTN	32	10:38	10:45	GEN
DEM-DEN	06-12-2017	Live	13939	1697611	Pfohl,Craig	645,EWALNUTAVI	CRESTVIEW	CRESTVIEW	CVSacredHeartMedica	8:45	8:33	NCCUT3	TD5	1	1.88	AM	MED	OCTN	80	7:30	7:38	GEN
MIL-MILT	06-21-2017	Live	14017	1697612	McLemore,Michel	CV7thSFGDiningH	EGLINAFB	CRESTVIEW	3180,PALMETTAAVE	14:15	14:30	NCCUT3	TD5	1	8.97	AM	EMP	OCTN	80	13:05	14:00	GEN
MIL-MILT	06-08-2017	Live	14017	1697615	McLemore,Michel	CV7thSFGDiningH	EGLINAFB	CRESTVIEW	3180,PALMETTAAVE	14:15	14:28	NCCUT2	TD5	1	8.97	WC	EMP	OCTN	63	13:52	14:43	GEN
MIL-MILT	06-09-2017	Live	14017	1697616	McLemore,Michel	CV7thSFGDiningH	EGLINAFB	CRESTVIEW	3180,PALMETTAAVE	14:15	14:28	NCCUT2	TD5	1	8.97	WC	EMP	OCTN	63	13:58	14:48	GEN
MIL-MILT	06-06-2017	Live	14017	1697627	McLemore,Michel	CV7thSFGDiningH	EGLINAFB	CRESTVIEW	3180,PALMETTAAVE	14:15	15:17	NCCUT2	TD5	1	8.97	AM	EMP	OCTN	63	14:10	14:56	GEN
MIL-MILT	06-28-2017	Live	14017	1697635	McLemore,Michel	CV7thSFGDiningH	EGLINAFB	CRESTVIEW	3180,PALMETTAAVE	14:15	14:28	NCCUT2C	TD5	1	8.97	WC	EMP	OCTN	88	14:16	14:58	GEN
MIL-MILT	06-14-2017	Live	14017	1697636	McLemore,Michel	CV7thSFGDiningH	EGLINAFB	CRESTVIEW	3180,PALMETTAAVE	14:15	14:43	NCCUT2	TD5	1	8.97	WC	EMP	OCTN	63	14:30	15:07	GEN
MIL-MILT	06-12-2017	Live	14017	1697637	McLemore,Michel	CV7thSFGDiningH	EGLINAFB	CRESTVIEW	3180,PALMETTAAVE	14:15	14:28	NCCUT2	TD5	1	8.97	AM	EMP	OCTN	63	14:42	15:18	GEN
MIL-MILT	06-05-2017	Live	14017	1697638	McLemore,Michel	CV7thSFGDiningH	EGLINAFB	CRESTVIEW	3180,PALMETTAAVE	14:15	14:29	NCCUT2	TD5	1	8.97	AM	EMP	OCTN	63	14:18	14:54	GEN
MIL-MILT	06-29-2017	Live	14017	1697641	McLemore,Michel	CV7thSFGDiningH	EGLINAFB	CRESTVIEW	3180,PALMETTAAVE	14:15	14:28	NCCUT2	TD5	1	8.97	AM	EMP	OCTN	63	14:17	14:53	GEN
MIL-MILT	06-01-2017	Live	14017	1697642	McLemore,Michel	CV7thSFGDiningH	EGLINAFB	CRESTVIEW	3180,PALMETTAAVE	14:15	14:15	NCCUT2	TD5	1	8.97	AM	EMP	OCTN	63	14:05	14:39	GEN
MIL-MILT	06-07-2017	Live	14017	1697667	McLemore,Michel	CV7thSFGDiningH	EGLINAFB	CRESTVIEW	3180,PALMETTAAVE	14:15	14:28	NCCUT2	TD5	1	8.97	AM	EMP	OCTN	63	14:30	15:04	GEN
MIL-MILT	06-13-2017	Live	14017	1697668	McLemore,Michel	CV7thSFGDiningH	EGLINAFB	CRESTVIEW	3180,PALMETTAAVE	14:15	14:22	NCCUT2	TD5	1	8.97	AM	EMP	OCTN	63	14:27	15:00	GEN
MIL-MILT	06-02-2017	Live	14017	1697673	McLemore,Michel	CV7thSFGDiningH	EGLINAFB	CRESTVIEW	3180,PALMETTAAVE	14:15	14:29	NCCUT2	TD5	1	8.97	AM	EMP	OCTN	63	14:18	14:46	GEN
MIL-MILT	06-26-2017	Live	14017	1697674	McLemore,Michel	CV7thSFGDiningH	EGLINAFB	CRESTVIEW	3180,PALMETTAAVE	14:15	14:29	NCCUT2	TD5	1	8.97	AM	EMP	OCTN	63	14:27	14:51	GEN
MIL-MILT	06-23-2017	Live	14017	1697693	McLemore,Michel	CV7thSFGDiningH	EGLINAFB	CRESTVIEW	3180,PALMETTAAVE	14:15	19:17	NCCUT2	TD5	1	8.97	WC	EMP	OCTN	63	14:24	14:47	GEN
MIL-MILT	06-20-2017	Live	14017	1697694	McLemore,Michel	CV7thSFGDiningH	EGLINAFB	CRESTVIEW	3180,PALMETTAAVE	14:15	14:53	NCCUT2	TD5	1	8.97	WC	EMP	OCTN	63	14:09	14:32	GEN
MIL-MILT	06-22-2017	Live	14017	1697705	McLemore,Michel	CV7thSFGDiningH	EGLINAFB	CRESTVIEW	3180,PALMETTAAVE	14:15	14:16	NCCUT2	TD5	1	8.97	AM	EMP	OCTN	63	14:22	14:42	GEN
LDO-LON	06-20-2017	Live	14050	1697706	Mitchell,Jennifer	537,LONGDR	CRESTVIEW	FORTWALTON	MagnoliaMedicalClini	11:15	11:24	NCCAR2	TD5	1	26.61	AM	MED	OCTN	32	11:40	12:34	GEN
LDO-LON	06-20-2017	Live	14050	1697736	Mitchell,Jennifer	MagnoliaMedicalC	FORTWALTON	CRESTVIEW	537,LONGDR	13:15	13:14	NCCUT8	TD5	1	26.61	WC	MED	OCTN	81	13:05	13:52	GEN
DEM-DEN	06-16-2017	Live	14099	1697737	Browner,Annie	1218,EGODR	CRESTVIEW	CRESTVIEW	CVWal-Mart:3351,FER	9:30	9:18	NCCUT9	TD5	2	1.46	WC	SHP	OCTN	62	9:14	9:29	GEN
DEM-DEN	06-02-2017	Live	14099	1697761	Browner,Annie	1218,EGODR	CRESTVIEW	CRESTVIEW	CVWal-Mart:3351,FER	10:15	10:00	NCCAR2	TD5	2	1.46	WC	SHP	OCTN	32	9:50	10:05	GEN
DEM-DEN	06-02-2017	Live	14099	1697762	Browner,Annie	CVWal-Mart:3351	CRESTVIEW	CRESTVIEW	1218,EGODR	12:15	12:15	NCCUT6	TD5	2	1.46	WC	SHP	OCTN	97	12:22	12:50	GEN
DEM-DEN	06-16-2017	Live	14099	1697763	Browner,Annie	CVWal-Mart:3351	CRESTVIEW	CRESTVIEW	1218,EGODR	12:15	12:00	NCCUT2	TD5	2	1.46	WC	SHP	OCTN	63	11:50	12:02	GEN
DEM-DEN	06-09-2017	Live	14302	1697764	Rodgers,April	147,3RDAVEE	CRESTVIEW	CRESTVIEW	CVGatewayMedicalCli	8:30	8:45	NCCUT2	TD5	1	2.82	WC	MED	OCTN	63	8:58	9:10	GEN
DEM-DEN	06-06-2017	Live	14302	1697772	Rodgers,April	147,3RDAVEE	CRESTVIEW	CRESTVIEW	151,EREDSTONEAVE	8:15	8:00	NCCAR2	TD5	1	2.88	WC	MED	OCTN	32	8:10	8:27	GEN
DEM-DEN	06-06-2017	Live	14302	1697773	Rodgers,April	151,EREDSTONEA	CRESTVIEW	CRESTVIEW	147,3RDAVEE	11:45	11:30	NCCUT8	TD5	1	2.88	WC	MED	OCTN	82	9:59	10:07	GEN
DEM-DEN	06-19-2017	Live	14302	1697774	Rodgers,April	147,3RDAVEE	CRESTVIEW	CRESTVIEW	CVHealthCenter:800,I	11:30	11:45	NCCUT9	TD5	1	3.75	AM	MED	OCTN	62	11:49	13:42	GEN
DEM-DEN	06-19-2017	Live	14302	1697775	Rodgers,April	CVHealthCenter:8	CRESTVIEW	CRESTVIEW	147,3RDAVEE	13:30	13:30	NCCUT5	TD5	1	3.75	AM	MED	OCTN	79	13:00	13:15	GEN
DEM-DEN	06-09-2017	Live	14437	1697779	Patriquin,Michelle	405,WNORTHAVE	CRESTVIEW	FORTWALTON	BayFoot&AnkleCenter	6:47	6:32	NCCUT14	TD5	1	24.74	AM	MED	OCTN	88	7:30	8:12	GEN
LDO-LON	06-09-2017	Live	14437	1697780	Patriquin,Michelle	BayFoot&AnkleCe	FORTWALTON	CRESTVIEW	405,WNORTHAVE	9:15	9:15	NCCUT17	TD5	1	24.74	AM	MED	OCTN	34	9:12	10:02	GEN
DEM-DEN	06-28-2017	Live	14473	1697787	Henderson,Marga	4637,WILKERSONI	HOLT	CRESTVIEW	CVSacredHeartMedica	8:15	8:07	NCCAR2	TD5	1	8.09	XW	MED	OCTN	32	8:00	8:37	GEN
DEM-DEN	06-28-2017	Live	14473	1697788	Henderson,Marga	CVSacredHeartMe	CRESTVIEW	HOLT	4637,WILKERSONBLUI	10:22	10:20	NCCUT1	TD5	1	8.09	XW	MED	OCTN	63	10:19	11:00	GEN
LDO-LON	06-14-2017	Live	14473	1697791	Henderson,Marga	4637,WILKERSONI	HOLT	FORTWALTON	GivenMichaelMD(FWI	10:45	11:09	NCCUT2	TD5	1	20.65	AM	MED	OCTN	63	10:59	11:39	GEN
LDO-LON	06-14-2017	Live	14473	1697792	Henderson,Marga	GivenMichaelMD(	FORTWALTON	HOLT	4637,WILKERSONBLUI	13:00	13:11	NCCUT17	TD5	1	20.65	AM	MED	OCTN	88	12:48	13:50	GEN
STA-STAN	06-02-2017	Live	14883	1697795	Dallas,Floyd	332,JOHNKINGRD	CRESTVIEW	CRESTVIEW	CVSilvercrestManor:9	7:00	7:17	NCCAR2	TD5	1	1.3	WC	EMP	OCTN	32	7:19	7:27	GEN
STA-STAN	06-20-2017	Live	14883	1697796	Dallas,Floyd	332,JOHNKINGRD	CRESTVIEW	CRESTVIEW	CVSilvercrestManor:9	7:00	7:17	NCCAR2	TD5	1	1.3	WC	EMP	OCTN	32	7:21	7:28	GEN
STA-STAN	06-01-2017	Live	14883	1698018	Dallas,Floyd	332,JOHNKINGRD	CRESTVIEW	CRESTVIEW	CVSilvercrestManor:9	7:00	7:17	NCCAR2	TD5	1	1.3	AM	EMP	OCTN	32	7:16	7:22	GEN
STA-STAN	06-03-2017	Live	14883	1698019	Dallas,Floyd	332,JOHNKINGRD	CRESTVIEW	CRESTVIEW	CVSilvercrestManor:9	6:15	6:25	SCCUT26	TD5	1	1.3	AM	EMP	OCTN	8	6:34	6:39	GEN
STA-STAN	06-17-2017	Live	14883	1698025	Dallas,Floyd	332,JOHNKINGRD	CRESTVIEW	CRESTVIEW	CVSilvercrestManor:9	6:15	6:45	NCCUT2	TD5	1	1.3	AM	EMP	OCTN	63	6:49	6:53	GEN
STA-STAN	06-29-2017	Live	14883	1698028	Dallas,Floyd	296,WOAKDALEA	CRESTVIEW	CRESTVIEW	CVSilvercrestManor:9	7:00	7:00	NCCAR2	TD5	1	2.37	AM	EMP	OCTN	32	6:59	7:24	GEN
STA-STAN	06-21-2017	Live	14883	1698039	Dallas,Floyd	296,WOAKDALEA	CRESTVIEW	CRESTVIEW	CVSilvercrestManor:9	7:00	7:00	NCCAR2	TD5	1	2.37	AM	EMP	OCTN	32	7:00	7:23	GEN
STA-STAN	06-09-2017	Live	14883	1698051	Dallas,Floyd	296,WOAKDALEA	CRESTVIEW	CRESTVIEW	CVSilvercrestManor:9	7:00	7:15	NCCAR2	TD5	1	2.37	AM	EMP	OCTN	32	7:15	7:37	GEN
STA-STAN	06-07-2017	Live	14883	1698053	Dallas,Floyd	296,WOAKDALEA	CRESTVIEW	CRESTVIEW	CVSilvercrestManor:9	7:00	7:15	NCCAR2	TD5	1	2.37	AM	EMP	OCTN	32	7:18	7:40	GEN
STA-STAN	06-28-2017	Live	14883	1698271	Dallas,Floyd	296,WOAKDALEA	CRESTVIEW	CRESTVIEW	CVSilvercrestManor:9	7:00	7:20	NCCAR2	TD5	1	2.37	AM	EMP	OCTN	32	7:07	7:27	GEN
STA-STAN	06-22-2017	Live	14883	1698275	Dallas,Floyd	296,WOAKDALEA	CRESTVIEW	CRESTVIEW	CVSilvercrestManor:9	7:00	7:11	NCCUT5	TD5	1	2.37	AM	EMP	OCTN	79	7:12	7:28	GEN
STA-STAN	06-15-2017	Live	14883	1698386	Dallas,Floyd	296,WOAKDALEA	CRESTVIEW	CRESTVIEW	CVSilvercrestManor:9	7:00	7:00	NCCAR2	TD5	1	2.37	AM	EMP	OCTN	32	7:00	7:16	GEN
STA-STAN	06-14-2017	Live	14883	1698387	Dallas,Floyd	296,WOAKDALEA	CRESTVIEW	CRESTVIEW	CVSilvercrestManor:9	7:00	7:00	NCCAR2	TD5	1	2.37	AM	EMP	OCTN	32	7:00	7:13	GEN
STA-STAN	06-23-2017	Live	14883	1698411	Dallas,Floyd	296,WOAKDALEA	CRESTVIEW	CRESTVIEW	CVSilvercrestManor:9	7:00	7:00	NCCAR2	TD5	1	2.37	AM	EMP	OCTN	32	7:10	7:21	GEN
STA-STAN	06-08-2017	Live	14883	1698415	Dallas,Floyd	296,WOAKDALEA	CRESTVIEW	CRESTVIEW	CVSilvercrestManor:9	7:00	7:11	NCCUT5	TD5	1	2.37	AM	EMP	OCTN	79	7:11	7:21	GEN
STA-STAN	06-24-2017	Live	14883	1698444	Dallas,Floyd	296,WOAKDALEA	CRESTVIEW	CRESTVIEW	CVSilvercrestManor:9	6:15	6:00	NCCUT17	TD5	1	2.37	AM	EMP	OCTN	81	6:08	6:15	GEN
STA-STAN	06-10-2017	Live	14883	1698445	Dallas,Floyd	296,WOAKDALEA	CRESTVIEW	CRESTVIEW	CVSilvercrestManor:9	6:15	6:22	NCCUT17	TD5	1	2.37	AM	EMP	OCTN	72	7:01	7:07	GEN
STA-STAN	06-29-2017	Live	14883	1698792	Dallas,Floyd	CVSilvercrestMan	CRESTVIEW	CRESTVIEW	296,WOAKDALEAVE	15:00	15:00	NCCUT5	TD5	1	2.37	XW	EMP	OCTN	81	14:57	15:36	GEN
STA-STAN	06-21-2017	Live	14883	1698796	Dallas,Floyd	CVSilvercrestMan	CRESTVIEW	CRESTVIEW	296,WOAKDALEAVE	16:00	16:31	NCCUT11	TD5	1	2.37	XW	EMP	OCTN	72	16:17	16:49	GEN
STA-STAN	06-24-2017	Live	14883	1698912	Dallas,Floyd	CVSilvercrestMan	CRESTVIEW	CRESTVIEW	296,WOAKDALEAVE	15:00	15:00	NCCUT11	TD5	1	2.37	AM	EMP	OCTN	72	15:00	15:20	GEN
STA-STAN	06-08-2017	Live	14883	1698915	Dallas,Floyd	CVSilvercrestMan	CRESTVIEW	CRESTVIEW	296,WOAKDALEAVE	16:00	16:00	NCCUT1	TD5	1	2.37	AM	EMP	OCTN	81	15:57	16:15	GEN
STA-STAN	06-15-2017	Live	14883	1698934	Dallas,Floyd	CVSilvercrestMan	CRESTVIEW	CRESTVIEW	296,WOAKDALEAVE	16:00	16:08	NCCUT12	TD5	1	2.37	AM	EMP	OCTN	82	16:20	16:38	GEN
STA-STAN	06-10-2017	Live	14883	1699009	Dallas,Floyd	CVSilvercrestMan	CRESTVIEW	CRESTVIEW	296,WOAKDALEAVE	15:00	15:00	NCCUT1	TD5	1	2.37	AM	EMP	OCTN	83	14:50	15:07	GEN
STA-STAN	06-22-2017	Live	14883	1699014	Dallas,Floyd	CVSilvercrestMan	CRESTVIEW	CRESTVIEW	296,WOAKDALEAVE	16:00	16:51	NCCUT8	TD5	1	2.37	AM	EMP	OCTN	81	16:17	16:34	GEN
STA-STAN	06-23-2017	Live	14883	1699134	Dallas,Floyd	CVSilvercrestMan	CRESTVIEW	CRESTVIEW	296,WOAKDALEAVE	15:00	15:39	NCCAR2	TD5	1	2.37	AM	EMP	OCTN	32	15:55	16:11	GEN
STA-STAN	06-14-2017	Live	14883	1699136	Dallas,Floyd	CVSilvercrestMan	CRESTVIEW	CRESTVIEW	296,WOAKDALEAVE	16:00	16:00	NCCUT1	TD5	1	2.37	AM	EMP	OCTN	83	16:07	16:23	GEN
STA-STAN	06-20-2017	Live	14883	1700130	Dallas,Floyd	CVSilvercrestMan	CRESTVIEW	CRESTVIEW	296,WOAKDALEAVE	16:00	16:15	NCCUT5	TD5	1	2.37	AM	EMP	OCTN	79	16:36	16:51	GEN
STA-STAN	06-06-2017	Live	14883	1700131	Dallas,Floyd	CVSilvercrestMan	CRESTVIEW	CRESTVIEW	296,WOAKDALEAVE	16:00	16:00	NCCUT1	TD5	1	2.37	AM	EMP	OCTN	34	16:00	16:14	GEN
STA-STAN	06-30-2017	Live	14883	1700151	Dallas,Floyd	CVSilvercrestMan	CRESTVIEW	CRESTVIEW	296,WOAKDALEAVE	15:00	15:00	NCCUT3	TD5	1	2.37	AM	EMP	OCTN	80	15:01	15:15	GEN
STA-STAN	06-28-2017	Live	14883	1700152	Dallas,Floyd	CVSilvercrestMan	CRESTVIEW	CRESTVIEW	296,WOAKDALEAVE	15:00	15:00	NCCAR2	TD5	1	2.37	AM	EMP	OCTN	32	14:55	15:08	GEN
STA-STAN	06-09-2017	Live	14883	1700243	Dallas,Floyd	CVSilvercrestMan	CRESTVIEW	CRESTVIEW	296,WOAKDALEAVE	16:00	16:00	NCCUT1	TD5	1	2.37	AM	EMP	OCTN	81	15:55	16:07	GEN
STA-STAN	06-27-2017	Live	14883	1700288	Dallas,Floyd	CVSilvercrestMan	CRESTVIEW	CRESTVIEW	296,WOAKDALEAVE	15:00	16:27	NCCAR2	TD5	1	2.37	AM	EMP	OCTN	32	15:42	15:54	GEN
STA-STAN	06-07-2017	Live	14883	1700289	Dallas,Floyd	CVSilvercrestMan	CRESTVIEW	CRESTVIEW	296,WOAKDALEAVE	16:00	19:33	NCCUT1	TD5	1	2.37	AM	EMP	OCTN	81	17:29	17:39	GEN
STA-STAN	06-16-2017	Live	14883	1700713	Dallas,Floyd	CVSilvercrestMan	CRESTVIEW	CRESTVIEW	296,WOAKDALEAVE	16:00	16:00	NCCUT8	TD5	1	2.37	AM	EMP	OCTN	81	16:06	16:15	GEN
STA-STAN	06-22-2017	Live	14983	1700714	Smith,Judith	CVSilvercrestMan	CRESTVIEW	CRESTVIEW	CVFreseniusMedicalC	12:20	12:20	NCCUT17	TD5	1	0.56	AM	MED	OCTS	70	12:20	12:42	GEN
STA-STAN	06-17-2017	Live	14983	1700765	Smith,Judith	CVSilvercrestMan	CRESTVIEW	CRESTVIEW	CVFreseniusMedicalC	12:20	12:34	NCCUT9	TD5	1	0.56	AM	MED	OCTS	62	12:34	12:56	GEN
STA-STAN	06-20-2017	Live	14983	1700766	Smith,Judith	CVSilvercrestMan	CRESTVIEW	CRESTVIEW	CVFreseniusMedicalC	12:20	12:25	NCCUT15	TD5	1	0.56	AM	MED	OCTS	70	12:40	13:02	GEN
STA-STAN	06-24-2017	Live	14983	1698071	Smith,Judith	CVSilvercrestMan	CRESTVIEW	CRESTVIEW	CVFreseniusMedicalC	12:20	12:35	NCCUT16	TD5	1	0.56	WC	MED	OCTS	82	11:05	11:23	GEN
STA-STAN	06-29-2017	Live	14983	1698072	Smith,Judith	CVSilvercrestMan	CRESTVIEW	CRESTVIEW	CVFreseniusMedicalC	12:20	12:20	NCCUT6	TD5	1	0.56	WC	MED	OCTS	88	12:21	12:38	GEN
STA-STAN	06-27-2017	Live	14983	1698086	Smith,Judith	CVSilvercrestMan	CRESTVIEW	CRESTVIEW	CVFreseniusMedicalC	12:20	13:01	NCCUT6	TD5	1	0.56	AM	MED	OCTS	97	12:55	13:12	GEN
STA-STAN	06-15-2017	Live	14983	1698087	Smith,Judith	CVSilvercrestMan	CRESTVIEW	CRESTVIEW	CVFreseniusMedicalC	13:00	13:00	NCCUT6	TD5	1	0.56	AM	MED	OCTS	97	12:55	13:09	GEN
STA-STAN	06-13-2017	Live	14983	1698088	Smith,Judith	CVSilvercrestMan	CRESTVIEW	CRESTVIEW	CVFreseniusMedicalC	13:00	14:19	NCCUT1	TD5	1	0.56	AM	MED	OCTS	81	13:06	13:20	GEN
STA-STAN	06-10-2017	Live	14983	1698089	Smith,Judith	CVSilvercrestMan	CRESTVIEW	CRESTVIEW	CVFreseniusMedicalC	13:00	14:34	NCCUT4	TD5	1	0.56	AM	MED	OCTS	64	13:00	13:10	GEN
STA-STAN	06-10-2017	Live	14983	1698106	Smith,Judith	CVFreseniusMedi	CRESTVIEW	CRESTVIEW	CVSilvercrestManor:9	18:15	18:15	NCCUT16	TD5	1	0.56	AM	MED	OCTS	81	18:02	18:28	GEN
STA-STAN	06-15-2017	Live	14983	1698107	Smith,Judith	CVFreseniusMedi	CRESTVIEW	CRESTVIEW	CVSilvercrestManor:9	18:15	19:07	NCCUT6	TD5	1	0.56	AM	MED	OCTS	97	18:30	18:48	GEN
STA-STAN	06-27-2017	Live	14983	1698108	Smith,Judith	CVFreseniusMedi	CRESTVIEW	CRESTVIEW	CVSilvercrestManor:9	18:00	18:30	NCCUT1	TD5	1	0.56	AM	MED	OCTS	83	17:56	18:10	GEN
STA-STAN	06-13-2017	Live	14983	1698131	Smith,Judith	CVFreseniusMedi	CRESTVIEW	CRESTVIEW	CVSilvercrestManor:9	18:15	18:15	NCCUT15	TD5	1	0.56	AM	MED	OCTS	70	18:02	18:15	GEN
STA-STAN	06-24-2017	Live	14983	1698139	Smith,Judith	CVFreseniusMedi	CRESTVIEW	CRESTVIEW	CVSilvercrestManor:9	18:00	18:00	NCCUT1	TD5	1	0.56	AM	MED	OCTS	83	16:13	16:25

STA-STAN	06-07-2017	Live	15093	1698175	Nixon,Virginia	6353,COUNTYLINE	BAKER	CRESTVIEW	CVNorthOkaloosaDial	4:15	4:17	NCCUT17	TD5	1	20.26	WC	MED	OCTN	88	4:22	4:56	DIA
STA-STAN	06-30-2017	Live	15093	1698176	Nixon,Virginia	6353,COUNTYLINE	BAKER	CRESTVIEW	CVNorthOkaloosaDial	4:15	4:17	NCCUT17	TD5	1	20.26	AM	MED	OCTN	82	4:17	4:50	DIA
STA-STAN	06-05-2017	Live	15093	1698177	Nixon,Virginia	6353,COUNTYLINE	BAKER	CRESTVIEW	CVNorthOkaloosaDial	4:15	4:17	NCCUT17	TD5	1	20.26	AM	MED	OCTN	72	4:21	5:03	DIA
STA-STAN	06-14-2017	Live	15093	1698178	Nixon,Virginia	6353,COUNTYLINE	BAKER	CRESTVIEW	CVNorthOkaloosaDial	4:15	4:17	NCCUT17	TD5	1	20.26	AM	MED	OCTN	88	4:27	5:03	DIA
STA-STAN	06-09-2017	Live	15093	1698179	Nixon,Virginia	6353,COUNTYLINE	BAKER	CRESTVIEW	CVNorthOkaloosaDial	4:15	4:17	NCCUT17	TD5	1	20.26	AM	MED	OCTN	34	4:31	5:06	DIA
STA-STAN	06-12-2017	Live	15093	1698180	Nixon,Virginia	6353,COUNTYLINE	BAKER	CRESTVIEW	CVNorthOkaloosaDial	4:15	4:17	NCCUT17	TD5	1	20.26	AM	MED	OCTN	81	4:33	5:06	DIA
STA-STAN	06-02-2017	Live	15093	1698191	Nixon,Virginia	6353,COUNTYLINE	BAKER	CRESTVIEW	CVNorthOkaloosaDial	4:15	4:17	NCCUT17	TD5	1	20.26	AM	MED	OCTN	34	4:35	5:06	DIA
DEM-DEN	06-23-2017	Live	15093	1698192	Nixon,Virginia	6353,COUNTYLINE	BAKER	CRESTVIEW	CVNorthOkaloosaDial	4:15	5:05	NCCUT17	TD5	1	20.26	AM	MED	OCTN	83	5:35	6:00	DIA
STA-STAN	06-14-2017	Live	15093	1698216	Nixon,Virginia	CVNorthOkaloosa	CRESTVIEW	BAKER	6353,COUNTYLINERD	9:30	12:17	NCCUT16	TD5	1	20.26	AM	MED	OCTN	97	10:30	11:57	DIA
STA-STAN	06-12-2017	Live	15093	1698228	Nixon,Virginia	CVNorthOkaloosa	CRESTVIEW	BAKER	6353,COUNTYLINERD	9:30	9:30	NCCUT14	TD5	1	20.26	AM	MED	OCTN	72	9:18	10:44	DIA
STA-STAN	06-05-2017	Live	15093	1698229	Nixon,Virginia	CVNorthOkaloosa	CRESTVIEW	BAKER	6353,COUNTYLINERD	9:30	9:44	NCCUT5	TD5	1	20.26	AM	MED	OCTN	79	10:00	11:00	DIA
STA-STAN	06-16-2017	Live	15093	1698230	Nixon,Virginia	CVNorthOkaloosa	CRESTVIEW	BAKER	6353,COUNTYLINERD	9:30	9:30	NCCUT9	TD5	1	20.26	AM	MED	OCTN	62	9:54	10:45	DIA
STA-STAN	06-23-2017	Live	15093	1698231	Nixon,Virginia	CVNorthOkaloosa	CRESTVIEW	BAKER	6353,COUNTYLINERD	9:30	9:34	NCCUT4	TD5	1	20.26	AM	MED	OCTN	64	10:30	11:20	DIA
STA-STAN	06-19-2017	Live	15093	1698232	Nixon,Virginia	CVNorthOkaloosa	CRESTVIEW	BAKER	6353,COUNTYLINERD	9:30	9:30	NCCUT11	TD5	1	20.26	AM	MED	OCTN	72	9:43	10:24	DIA
STA-STAN	06-07-2017	Live	15093	1698253	Nixon,Virginia	CVNorthOkaloosa	CRESTVIEW	BAKER	6353,COUNTYLINERD	9:30	9:38	NCCUT5	TD5	1	20.26	AM	MED	OCTN	79	9:43	10:18	DIA
DEM-DEN	06-06-2017	Live	15453	1698254	Underwood,Shelb	305,VIRGINIACT	CRESTVIEW	CRESTVIEW	CVPublix:2250,FERDO	9:20	9:34	NCCUT3	TD5	1	2.36	AM	SHP	OCTN	80	9:27	9:45	GEN
DEM-DEN	06-06-2017	Live	15453	1698272	Underwood,Shelb	CVPublix:2250,FEF	CRESTVIEW	CRESTVIEW	305,VIRGINIACT	12:18	12:20	NCCAR2	TD5	1	2.36	AM	SHP	OCTN	32	12:15	12:37	GEN
DEM-DEN	06-15-2017	Live	15453	1698302	Underwood,Shelb	305,VIRGINIACT	CRESTVIEW	CRESTVIEW	CVWal-Mart:3351,FER	9:15	9:00	NCCUT5	TD5	1	2.8	AM	SHP	OCTN	79	8:50	9:30	GEN
DEM-DEN	06-15-2017	Live	15453	1698303	Underwood,Shelb	CVWal-Mart:3351	CRESTVIEW	CRESTVIEW	305,VIRGINIACT	12:15	12:15	NCCUT12	TD5	1	2.8	AM	SHP	OCTN	82	12:02	12:20	GEN
LDO-LON	06-15-2017	Live	15479	1698406	Davis,Michelle	4526,WILKERSONI	HOLT	FORTWALTON	FtWaltonBeachRehab	6:00	5:49	NCCUT17	TD5	1	18.98	AM	EMP	OCTN	88	5:41	6:55	GEN
LDO-LON	06-17-2017	Live	15479	1698407	Davis,Michelle	4526,WILKERSONI	HOLT	FORTWALTON	FtWaltonBeachRehab	5:45	5:55	NCCUT8	TD5	1	18.98	AM	EMP	OCTN	83	5:38	6:47	GEN
LDO-LON	06-01-2017	Live	15479	1698412	Davis,Michelle	4526,WILKERSONI	HOLT	FORTWALTON	FtWaltonBeachRehab	5:45	5:30	NCCUT17	TD5	1	18.98	AM	EMP	OCTN	70	5:26	6:32	GEN
LDO-LON	06-05-2017	Live	15479	1698416	Davis,Michelle	4526,WILKERSONI	HOLT	FORTWALTON	FtWaltonBeachRehab	5:30	5:30	NCCUT14	TD5	1	18.98	AM	EMP	OCTN	88	5:32	6:33	GEN
LDO-LON	06-06-2017	Live	15479	1698428	Davis,Michelle	4526,WILKERSONI	HOLT	FORTWALTON	FtWaltonBeachRehab	5:30	5:30	NCCUT17	TD5	1	18.98	AM	EMP	OCTN	88	5:34	6:22	GEN
DEM-DEN	06-20-2017	Live	15479	1698793	Davis,Michelle	4526,WILKERSONI	HOLT	FORTWALTON	FtWaltonBeachRehab	5:45	5:36	NCCUT17	TD5	1	18.98	XW	EMP	OCTN	88	5:40	6:28	GEN
DEM-DEN	06-28-2017	Live	15479	1698797	Davis,Michelle	4526,WILKERSONI	HOLT	FORTWALTON	FtWaltonBeachRehab	5:30	5:49	NCCUT14	TD5	1	18.98	XW	EMP	OCTN	82	5:47	6:35	GEN
LDO-LON	06-09-2017	Live	15479	1698813	Davis,Michelle	4526,WILKERSONI	HOLT	FORTWALTON	FtWaltonBeachRehab	5:45	5:36	NCCUT17	TD5	1	18.98	AM	EMP	OCTN	34	5:38	6:24	GEN
DEM-DEN	06-21-2017	Live	15479	1698814	Davis,Michelle	4526,WILKERSONI	HOLT	FORTWALTON	FtWaltonBeachRehab	5:45	5:51	NCCUT14	TD5	1	18.98	AM	EMP	OCTN	82	5:54	6:39	GEN
LDO-LON	06-07-2017	Live	15479	1698848	Davis,Michelle	4526,WILKERSONI	HOLT	FORTWALTON	FtWaltonBeachRehab	5:30	5:30	NCCUT17	TD5	1	18.98	AM	EMP	OCTN	88	5:37	6:22	GEN
LDO-LON	06-14-2017	Live	15479	1698851	Davis,Michelle	4526,WILKERSONI	HOLT	FORTWALTON	FtWaltonBeachRehab	6:00	5:45	NCCUT17	TD5	1	18.98	AM	MED	OCTN	88	5:47	6:31	GEN
LDO-LON	06-23-2017	Live	15479	1698935	Davis,Michelle	4526,WILKERSONI	HOLT	FORTWALTON	FtWaltonBeachRehab	5:30	5:36	NCCUT14	TD5	1	18.98	AM	EMP	OCTN	82	5:30	6:11	GEN
LDO-LON	06-30-2017	Live	15479	1698963	Davis,Michelle	4526,WILKERSONI	HOLT	FORTWALTON	FtWaltonBeachRehab	5:30	5:36	NCCUT14	TD5	1	18.98	WC	EMP	OCTN	97	5:36	6:17	GEN
DEM-DEN	06-27-2017	Live	15479	1698970	Davis,Michelle	4526,WILKERSONI	HOLT	FORTWALTON	FtWaltonBeachRehab	6:00	5:51	NCCUT14	TD5	1	18.98	WC	EMP	OCTN	82	5:45	6:26	GEN
LDO-LON	06-03-2017	Live	15479	1698995	Davis,Michelle	4526,WILKERSONI	HOLT	FORTWALTON	FtWaltonBeachRehab	5:30	5:33	NCCUT2	TD5	1	18.98	AM	EMP	OCTN	63	5:32	6:12	GEN
LDO-LON	06-13-2017	Live	15479	1699010	Davis,Michelle	4526,WILKERSONI	HOLT	FORTWALTON	FtWaltonBeachRehab	6:00	5:49	NCCUT17	TD5	1	18.98	AM	EMP	OCTN	81	5:57	7:07	GEN
LDO-LON	06-24-2017	Live	15479	1699015	Davis,Michelle	4526,WILKERSONI	HOLT	FORTWALTON	FtWaltonBeachRehab	6:20	6:44	NCCUT17	TD5	1	18.98	AM	EMP	OCTN	81	6:49	7:30	GEN
LDO-LON	06-01-2017	Live	15479	1699018	Davis,Michelle	FtWaltonBeachRe	FORTWALTON	HOLT	4526,WILKERSONBLUI	15:45	15:30	SCCUT28	TD5	1	18.98	AM	EMP	OCTN	60	15:10	17:39	GEN
LDO-LON	06-05-2017	Live	15479	1699019	Davis,Michelle	FtWaltonBeachRe	FORTWALTON	HOLT	4526,WILKERSONBLUI	15:30	16:05	NCCUT15	TD5	1	18.98	AM	EMP	OCTN	70	16:13	18:34	GEN
DEM-DEN	06-20-2017	Live	15479	1700254	Davis,Michelle	FtWaltonBeachRe	FORTWALTON	HOLT	4526,WILKERSONBLUI	15:15	15:27	NCCUT8	TD5	1	18.98	AM	EMP	OCTN	81	15:09	17:07	GEN
LDO-LON	06-15-2017	Live	15479	1700255	Davis,Michelle	FtWaltonBeachRe	FORTWALTON	HOLT	4526,WILKERSONBLUI	15:45	17:46	NCCUT15	TD5	1	18.98	AM	EMP	OCTN	70	15:50	17:43	GEN
LDO-LON	06-13-2017	Live	15479	1700855	Davis,Michelle	FtWaltonBeachRe	FORTWALTON	HOLT	4526,WILKERSONBLUI	16:00	16:00	NCCUT10	TD5	1	18.98	AM	EMP	OCTN	1	16:10	17:35	GEN
LDO-LON	06-14-2017	Live	15479	1700856	Davis,Michelle	FtWaltonBeachRe	FORTWALTON	HOLT	4526,WILKERSONBLUI	15:45	17:43	NCCUT15	TD5	1	18.98	AM	EMP	OCTN	70	16:50	18:12	GEN
DEM-DEN	06-27-2017	Live	15479	1700865	Davis,Michelle	FtWaltonBeachRe	FORTWALTON	HOLT	4526,WILKERSONBLUI	15:30	15:30	SHOOTER	TD5	1	18.98	AM	EMP	OCTN	75	15:30	16:50	GEN
LDO-LON	06-23-2017	Live	15479	1700866	Davis,Michelle	FtWaltonBeachRe	FORTWALTON	HOLT	4526,WILKERSONBLUI	15:30	15:30	NCCUT6	TD5	1	18.98	AM	EMP	OCTN	97	15:32	16:50	GEN
LDO-LON	06-09-2017	Live	15479	1701170	Davis,Michelle	FtWaltonBeachRe	FORTWALTON	HOLT	4526,WILKERSONBLUI	15:45	15:30	NCCUT17	TD5	1	18.98	AM	EMP	OCTN	34	11:04	12:13	GEN
LDO-LON	06-07-2017	Live	15479	1701199	Davis,Michelle	FtWaltonBeachRe	FORTWALTON	HOLT	4526,WILKERSONBLUI	16:00	16:35	NCCUT15	TD5	1	18.98	AM	EMP	OCTN	70	16:28	17:33	GEN
LDO-LON	06-06-2017	Live	15479	1701202	Davis,Michelle	FtWaltonBeachRe	FORTWALTON	HOLT	4526,WILKERSONBLUI	15:30	15:30	SCCUT28	TD5	1	18.98	AM	EMP	OCTN	87	15:34	16:39	GEN
DEM-DEN	06-21-2017	Live	15479	1701203	Davis,Michelle	FtWaltonBeachRe	FORTWALTON	HOLT	4526,WILKERSONBLUI	15:15	15:15	SCCUT28	TD5	1	18.98	AM	EMP	OCTN	98	15:11	16:16	GEN
LDO-LON	06-17-2017	Live	15479	1701242	Davis,Michelle	FtWaltonBeachRe	FORTWALTON	HOLT	4526,WILKERSONBLUI	15:30	15:00	SCCUT21	TD5	1	18.98	AM	EMP	OCTN	98	15:00	16:04	GEN
LDO-LON	06-03-2017	Live	15479	1701243	Davis,Michelle	FtWaltonBeachRe	FORTWALTON	HOLT	4526,WILKERSONBLUI	15:30	15:30	NCCUT15	TD5	1	18.98	AM	EMP	OCTN	83	15:32	16:29	GEN
DEM-DEN	06-28-2017	Live	15479	1701251	Davis,Michelle	FtWaltonBeachRe	FORTWALTON	HOLT	4526,WILKERSONBLUI	15:30	17:43	NCCUT6B	TD5	1	18.98	AM	EMP	OCTN	62	15:27	16:24	GEN
LDO-LON	06-24-2017	Live	15479	1701252	Davis,Michelle	FtWaltonBeachRe	FORTWALTON	HOLT	4526,WILKERSONBLUI	15:30	15:30	SCCUT9	TD5	1	18.98	AM	EMP	OCTN	75	15:20	16:16	GEN
LDO-LON	06-30-2017	Live	15479	1701266	Davis,Michelle	FtWaltonBeachRe	FORTWALTON	HOLT	4526,WILKERSONBLUI	16:30	16:53	NCCUT15	TD5	1	18.98	AM	EMP	OCTN	62	16:39	17:34	GEN
DEM-DEN	06-28-2017	Live	15486	1701267	Flatoa,Carol	1000,PATRIOTLN	CRESTVIEW	CRESTVIEW	CVPublix:2250,FERDO	7:45	7:41	NCCUT3	TD5	1	0.82	AM	SHP	OCTN	80	7:36	7:44	GEN
DEM-DEN	06-02-2017	Live	15486	1701268	Flatoa,Carol	1000,PATRIOTLN	CRESTVIEW	CRESTVIEW	CVPublix:2250,FERDO	9:15	9:34	NCCAR2	TD5	1	0.82	WC	SHP	OCTN	32	9:26	9:33	GEN
DEM-DEN	06-02-2017	Live	15486	1701269	Flatoa,Carol	CVPublix:2250,FEF	CRESTVIEW	CRESTVIEW	1000,PATRIOTLN	11:15	11:03	NCCAR2	TD5	1	0.82	WC	SHP	OCTN	32	11:00	11:13	GEN
DEM-DEN	06-28-2017	Live	15486	1698545	Flatoa,Carol	CVPublix:2250,FEF	CRESTVIEW	CRESTVIEW	1000,PATRIOTLN	9:15	9:36	SCCUT26	TD5	1	0.82	AM	SHP	OCTN	71	9:55	10:06	GEN
DEM-DEN	06-13-2017	Live	15486	1698546	Flatoa,Carol	1000,PATRIOTLN	CRESTVIEW	CRESTVIEW	602,SMAINST	8:15	8:03	NCCAR2	TD5	1	1.45	AM	SCP	OCTN	82	8:14	8:24	GEN
DEM-DEN	06-10-2017	Live	15486	1698554	Flatoa,Carol	1000,PATRIOTLN	CRESTVIEW	CRESTVIEW	CVWal-Mart:3351,FER	8:49	13:20	NCCUT4	TD5	1	1.59	AM	SHP	OCTN	64	8:52	9:08	GEN
DEM-DEN	06-21-2017	Live	15486	1698565	Flatoa,Carol	1000,PATRIOTLN	CRESTVIEW	CRESTVIEW	CVWal-Mart:3351,FER	8:30	8:10	NCCUT11	TD5	1	1.59	XW	SHP	OCTN	72	8:05	8:18	GEN
DEM-DEN	06-10-2017	Live	15486	1698566	Flatoa,Carol	CVWal-Mart:3351	CRESTVIEW	CRESTVIEW	1000,PATRIOTLN	11:15	11:15	SCCUT16	TD5	1	1.59	XW	SHP	OCTN	31	10:13	10:25	GEN
DEM-DEN	06-21-2017	Live	15486	1698578	Flatoa,Carol	CVWal-Mart:3351	CRESTVIEW	CRESTVIEW	1000,PATRIOTLN	10:15	10:18	NCCUT12	TD5	1	1.59	WC	SHP	OCTN	34	10:18	10:30	GEN
DEM-DEN	06-16-2017	Live	15486	1698579	Flatoa,Carol	1000,PATRIOTLN	CRESTVIEW	CRESTVIEW	CVSoundside:351,FERI	10:00	9:57	NCCUT2	TD5	1	2.21	WC	MED	OCTN	63	9:41	10:04	GEN
DEM-DEN	06-16-2017	Live	15486	1698596	Flatoa,Carol	CVSoundside:351,	CRESTVIEW	CRESTVIEW	1000,PATRIOTLN	12:00	12:00	NCCUT4	TD5	1	2.21	WC	MED	OCTN	64	11:30	11:45	GEN
DEM-DEN	06-23-2017	Live	15486	1698597	Flatoa,Carol	1000,PATRIOTLN	CRESTVIEW	CRESTVIEW	CVPostOffice:1325,CO	8:15	8:00	NCCAR2	TD5	1	3.53	WC	MED	OCTN	32	8:13	8:29	GEN
DEM-DEN	06-23-2017	Live	15486	1698624	Flatoa,Carol	CVPostOffice:132	CRESTVIEW	CRESTVIEW	1000,PATRIOTLN	9:45	9:30	NCCUT8	TD5	1	3.53	AM	MED	OCTN	81	9:29	9:38	GEN
DEM-DEN	06-19-2017	Live	15500	1698625	Gage,Nijyah	613,EEDNEYAVE	CRESTVIEW	CRESTVIEW	CVCrestviewRehabilit	6:00	6:00	NCCUT2	TD5	1	1.3	AM	EMP	OCTN	63	6:02	6:17	GEN
DEM-DEN	06-22-2017	Live	15500	1698626	Gage,Nijyah	613,EEDNEYAVE	CRESTVIEW	CRESTVIEW	CVCrestviewRehabilit	6:00	6:00	NCCUT17	TD5	1	1.3	AM	EMP	OCTN	70	6:04	6:16	GEN
DEM-DEN	06-28-2017	Live	15500	1698627	Gage,Nijyah	613,EEDNEYAVE	CRESTVIEW	CRESTVIEW	CVCrestviewRehabilit	6:00	6:00	NCCUT4	TD5	1	1.3	AM	EMP	OCTN	64	6:05	6:15	GEN
DEM-DEN	06-29-2017	Live	15500	1698635	Gage,Nijyah	613,EEDNEYAVE	CRESTVIEW	CRESTVIEW	CVCrestviewRehabilit	6:00	6:10	NCCUT4	TD5	1	1.3	AM	EMP	OCTN	64	6:30	6:40	GEN
DEM-DEN	06-15-2017	Live	15500	1698636	Gage,Nijyah	613,EEDNEYAVE	CRESTVIEW	CRESTVIEW	CVCrestviewRehabilit	6:15	6:00	NCCUT4	TD5	1	1.3	AM	EMP	OCTN	64	6:06	6:15	GEN
DEM-DEN	06-07-2017	Live	15500	1698643	Gage,Nijyah	613,EEDNEYAVE	CRESTVIEW	CRESTVIEW	CVCrestviewRehabilit	6:15	6:15	SCCUT13	TD5	1	1.3	AM	EMP	OCTN	4	6:04	6:12	GEN
DEM-DEN	06-14-2017	Live	15500	1698654	Gage,Nijyah	613,EEDNEYAVE	CRESTVIEW	CRESTVIEW	CVCrestviewRehabilit	6:15	6:15	NCCUT14	TD5	1	1.3	AM	EMP	OCTN	72	6:14	6:22	GEN
DEM-DEN	06-08-2017	Live	15500	1698660	Gage,Nijyah	613,EEDNEYAVE	CRESTVIEW	CRESTVIEW	CVCrestviewRehabilit	6:15	6:09	NCCUT4	TD5	1	1.3	WC	EMP	OCTN	64	6:15	6:23	GEN
DEM-DEN	06-20-2017	Live	15500	1698661	Gage,Nijyah	613,EEDNEYAVE	CRESTVIEW	CRESTVIEW	CVCrestviewRehabilit	6:00	6:00	NCCUT14	TD5	1	1.3	WC	EMP	OCTN	83	6:05	6:12	GEN
DEM-DEN	06-06-2017	Live	15500	1698666	Gage,Nijyah	613,EEDNEYAVE	CRESTVIEW	CRESTVIEW	CVCrestviewRehabilit	6:15	6:00	NCCUT4	TD5	1	1.3	AM	EMP	OCTN	64	6:10	6:17	GEN
DEM-DEN	06-27-2017	Live	15500	1698676	Gage,Nijyah	613,EEDNEYAVE	CRESTVIEW	CRESTVIEW	CVCrestviewRehabilit	6:00	6:10	SCCUT10	TD5	1	1.3	AM	EMP	OCTN	41	6:34	6:40	GEN
DEM-DEN	06-21-2017	Live	15500	1698677	Gage,Nijyah	613,EEDNEYAVE	CRESTVIEW	CRESTVIEW	CVCrestviewRehabilit	6:00	6:05	NCCUT4	TD5	1	1.3	AM	EMP	OCTN	64	6:40	6:46	GEN
DEM-DEN	06-13-2017	Live	15500	1698709	Gage,Nijyah	613,EEDNEYAVE	CRESTVIEW	CRESTVIEW	CVCrestviewRehabilit	6:15	7:16	NCCUT3	TD5	1	1.3	WC	EMP	OCTN	80	7:15	7:24	GEN
DEM-DEN	06-08-2017	Live	15500	1698710	Gage,Nijyah	CVCrestviewRehal	CRESTVIEW	CRESTVIEW	613,EEDNEYAVE	15:25	15:10	NCCUT16	TD5	1	1.3	WC	EMP	OCTN	72	15:07	15:27	GEN
DEM-DEN	06-20-2017	Live	15500	1698735	Gage,Nijyah	CVCrestviewRehal	CRESTVIEW	CRESTVIEW	613,EEDNEYAVE	15:00	15:42	NCCAR2	TD5	1	1.3	WC	EMP	OCTN	32	15:20	15:38	GEN
DEM-DEN	06-22-2017	Live	15500	1698736	Gage,Nijyah	CVCrestviewRehal	CRESTVIEW	CRESTVIEW	613,EEDNEYAVE	15:00	15:04	NCCAR2	TD5	1	1.3	WC	EMP	OCTN	32	15:00	15:13	GEN
DEM-DEN	06-15-2017	Live	15500	1698737	Gage,Nijyah	CVCrestviewRehal	CRESTVIEW	CRESTVIEW	613,EEDNEYAVE	15:15	15:00	NCCUT3	TD5	1	1.3	WC	EMP	OCTN	80	15:00	15:11	GEN
DEM-DEN	06-27-2017	Live	15500	1698738	Gage,Nijyah	CVCrestviewRehal	CRESTVIEW	CRESTVIEW	613,EEDNEYAVE	15:00	15:00	NCCUT12	TD5	1	1.3	WC	EMP	OCTN	34	15:20	15:31	GEN
DEM-DEN	06-01-2017	Live	15500	1698742	Gage,Nijyah	CVCrestviewRehal	CRESTVIEW	CRESTVIEW	613,EEDNEYAVE	15:16	15:12	NCCAR2	TD5	1	1.3	WC	EMP	OCTN	32	15:06	15:16	GEN
DEM-DEN	06-02-2017	Live	15500	1698743	Gage,Nijyah	CVCrestviewRehal	CRESTVIEW	CRESTVIEW	613,EEDNEYAVE	15:15	15:15	NCCUT3	TD5	1	1.3	WC	EMP	OCTN	80	15:05	15:15	GEN
DEM-DEN	06-07-2017	Live	15500	1698744	Gage,Nijyah	CVCrestviewRehal	CRESTVIEW	CRESTVIEW	613,EEDNEYAVE	15:25	15:27	NCCAR2	TD5	1	1.3	AM	EMP	OCTN	32	15:45	15:55	GEN
DEM-DEN	06-28-2017	Live	15500	1698745	Gage,Nijyah	CVCrestviewRehal	CRESTVIEW	CRESTVIEW	613,EEDNEYAVE	15:00	15:31	NCCUT3	TD5	1	1.3	AM	EMP	OCTN	80	15:40	15:50	GEN
DEM-DEN	06-21-2017	Live	15500	1698750	Gage,Nijyah	CVCrestviewRehal	CRESTVIEW	CRESTVIEW	613,EEDNEYAVE	15:00	15:00	NCCAR2	TD5	1	1.3	XW	EMP	OCTN	32	15:13	15:22	GEN
DEM-DEN	06-14-2017	Live	15500	1698751	Gage,Nijyah	CVCrestviewRehal	CRESTVIEW	CRESTVIEW	613,EEDNEYAVE	15:15	15:00	NCCUT1	TD5	1	1.3	XW	EMP	OCTN	83	14:58	15:07	GEN
DEM-DEN	06-30-2017	Live	15500	1698756	Gage,Nijyah	CVCrestviewRehal	CRESTVIEW	CRESTVIEW	613,EEDNEYAVE	15:00	15:38	NCCAR2	TD5	1	1.3	WC	EMP	OCTN	32	15:15	15:22	GEN
DEM-DEN	06-29-2017	Live	15500	1698757	Gage,Nijyah	CVCrestviewRehal	CRESTVIEW	CRESTVIEW	613,EEDNEYAVE	15:00	17:14	NCCUT6	TD5	1	1.3	WC	EMP	OCTN	88	15:24	15:31	GEN
STA-STAN	06-15-2017	Live	15780	1698767	Bollinger,Lonnie	602,EPINEAVE	CRESTVIEW	CRESTVIEW	CVFreseniusMedicalC	5:30	5:34	NCCUT4	TD5	1	2.03	AM	MED	OCTN	64	5:05	5:50	DIA
STA-STAN	06-17-2017	Live	15780	1698768	Bollinger,Lonnie	602,EPINEAVE	CRESTVIEW	CRESTVIEW	CVFreseniusMedicalC	5:30	5:27	NCCUT9	TD5	1	2.03	AM	MED	OCTN	62	5:19	5:50	DIA
STA-STAN	06-06-2017	Live	15780	1698783	Bollinger,Lonnie	602,EPINEAVE	CRESTVIEW	CRESTVIEW	CVFreseniusMedicalC	5:30	5:25	NCCUT4	TD5	1	2.03	AM	MED	OCTN	64	5:25	5:53	DIA
STA-STAN	06-08-2017	Live	15780	1698784	Bollinger,Lonnie	602,EPINEAVE	CRESTVIEW	CRESTVIEW	CVFreseniusMedicalC	5:30	5:39	NCCUT4	TD5	1	2.03	AM	MED	OCTN	64	5:38	6:05	DIA
STA-STAN	06-01-2017	Live	15780	1698794	Bollinger,Lonnie	602,EPINEAVE	CRESTVIEW	CRESTVIEW	CVFreseniusMedicalC	5:30	5:30	NCCUT4	TD5	1	2.03	XW	MED	OCTN	64	5:30	5:55	DIA
STA-STAN	06-10-2017	Live	15780	1698798	Bollinger,Lonnie	602,EPINEAVE	CRESTVIEW	CRESTVIEW	CVFreseniusMedicalC	5:30	5:49	NCCUT17	TD5	1	2.03	XW	MED	OCTN	72	5:58	6:23	DIA
STA-STAN	06-22-2017	Live	15780	1698913	Bollinger,Lonnie	602,EPINEAVE	CRESTVIEW	CRESTVIEW	CVFreseniusMedicalC	5:30	5:26	NCCUT2	TD5	1	2.03	AM	MED	OCTN	63	5:35	5:54	DIA
STA-STAN	06-24-2017	Live	15780	1698916	Bollinger,Lonnie	602,EPINEAVE	CRESTVIEW	CRESTVIEW	CVFreseniusMedicalC	5:30	5:25	NCCUT17	TD5	1	2.03	AM	MED	OCTN	81	5:27	5:46	DIA
STA-STAN	06-27-2017	Live	15780	1698936	Bollinger,Lonnie	602,EPINEAVE	CRESTVIEW	CRESTVIEW	CVFreseniusMedicalC	5:30	5:26	NCCUT17	TD5	1	2.03	AM	MED	OCTN	79	5:33	5:41	DIA
STA-STAN	06-20-2017	Live	15780	1699039	Bollinger,Lonnie	602,EPINEAVE	CRESTVIEW	CRESTVIEW	CVFreseniusMedicalC	5:30	5:39	NCCUT14	TD5	1	2.03	AM	MED	OCTN	83	5:45	5:52	DIA
STA-STAN	06-13-2017	Live	15780	1699040	Bollinger,Lonnie	602,EPINEAVE	CRESTVIEW	CRESTVIEW	CVFreseniusMedicalC	5:30	5:39	NCCUT14	TD5	1	2.03	AM	MED	OCTN	72	5:48	5:55	DIA
STA-STAN	06-03-2017	Live	15780	1699053	Bollinger,Lonnie	602,EPINEAVE	CRESTVIEW	CRESTVIEW	CVFreseniusMedicalC	5:30	5:39	SCCUT26	TD5	1	2.03	AM	MED	OCTN	8	6:10	6:16	DIA
STA-STAN	06-20-2017	Live	15780	1699054	Bollinger,Lonnie	CVFreseniusMedic	CRESTVIEW	CRESTVIEW	602,EPINEAVE	10:45	15:23	NCCUT9	TD5	1	2.03	AM	MED	OCTN	62	10:54	11:35	DIA
STA-STAN	06-01-2017	Live	15780	1700427	Bollinger,Lonnie	CVFreseniusMedic	CRESTVIEW	CRESTVIEW	602,EPINEAVE	10:45	10:58	NCCUT4	T

STA-STAN	06-17-2017	Live	15780	1701329	Bollinger,Lonnie	CVFreseniusMedic	CRESTVIEW	CRESTVIEW	602,EPINEAVE	10:45	11:10	NCCUT2	TD5	1	2.03	AM	MED	OCTN	63	10:56	11:13	DIA
STA-STAN	06-13-2017	Live	15780	1701330	Bollinger,Lonnie	CVFreseniusMedic	CRESTVIEW	CRESTVIEW	602,EPINEAVE	10:45	10:45	NCCUT6	TD5	1	2.03	AM	MED	OCTN	97	10:47	11:02	DIA
STA-STAN	06-06-2017	Live	15780	1701632	Bollinger,Lonnie	CVFreseniusMedic	CRESTVIEW	CRESTVIEW	602,EPINEAVE	10:45	10:45	NCCAR2	TD5	1	2.03	AM	MED	OCTN	32	10:45	10:59	DIA
DEM-DEN	06-13-2017	Live	15829	1701633	Patrick,Suzette	900,SOUTHCREST	CRESTVIEW	CRESTVIEW	3882,GOLDENACRESC	7:30	7:53	NCCAR2	TD5	1	11.25	AM	EMP	OCTN	82	8:02	8:49	GEN
DEM-DEN	06-14-2017	Live	15829	1701665	Patrick,Suzette	900,SOUTHCREST	CRESTVIEW	CRESTVIEW	3882,GOLDENACRESC	7:30	8:17	NCCUT3	TD5	1	11.25	AM	EMP	OCTN	80	8:02	8:40	GEN
DEM-DEN	06-19-2017	Live	15829	1701709	Patrick,Suzette	900,SOUTHCREST	CRESTVIEW	CRESTVIEW	3882,GOLDENACRESC	7:30	7:15	NCCUT11	TD5	1	11.25	AM	EMP	OCTN	72	7:22	7:50	GEN
DEM-DEN	06-30-2017	Live	15829	1701715	Patrick,Suzette	CVHolidayInnExpr	CRESTVIEW	CRESTVIEW	3882,GOLDENACRESC	16:15	16:44	NCCUT18	TD5	1	11.57	AM	EMP	OCTN	64	16:42	17:13	GEN
DEM-DEN	06-06-2017	Live	15842	1699174	Campbell,Lynn	1423,QUAILRIDGE	CRESTVIEW	CRESTVIEW	CVRetinaSpecialists:1:	9:05	9:34	NCCUT2	TD5	1	1.97	WC	MED	OCTN	63	9:25	9:36	GEN
DEM-DEN	06-01-2017	Live	15842	1699175	Campbell,Lynn	1423,QUAILRIDGE	CRESTVIEW	CRESTVIEW	CVSacredHeartMedica	9:15	9:15	NCCUT2	TD5	1	5.61	WC	MED	OCTN	63	9:20	9:50	GEN
DEM-DEN	06-09-2017	Live	15842	1699189	Campbell,Lynn	1423,QUAILRIDGE	CRESTVIEW	CRESTVIEW	CVSacredHeartMedica	6:15	6:23	NCCUT2	TD5	1	5.61	AM	MED	OCTN	63	6:14	6:36	GEN
DEM-DEN	06-01-2017	Live	15842	1699190	Campbell,Lynn	CVSacredHeartMe	CRESTVIEW	CRESTVIEW	1423,QUAILRIDGEST	11:52	12:38	NCCUT4	TD5	1	5.61	AM	MED	OCTN	64	12:11	13:00	GEN
DEM-DEN	06-09-2017	Live	15842	1699195	Campbell,Lynn	CVSacredHeartMe	CRESTVIEW	CRESTVIEW	1423,QUAILRIDGEST	8:15	8:37	NCCUT3	TD5	1	5.61	AM	MED	OCTN	80	8:08	8:33	GEN
LDO-LON	06-20-2017	Live	15842	1699196	Campbell,Lynn	1423,QUAILRIDGE	CRESTVIEW	DESTIN	1241,AIRPORTRD	8:45	9:10	NCCUT11	TD5	1	32.19	AM	MED	OCTN	72	9:26	12:42	GEN
LDO-LON	06-20-2017	Live	15842	1699199	Campbell,Lynn	1241,AIRPORTRD	DESTIN	CRESTVIEW	1423,QUAILRIDGEST	12:15	13:01	NCCUT11	TD5	1	32.19	AM	MED	OCTN	72	12:42	14:24	GEN
STA-STAN	06-28-2017	Live	15952	1699205	Bell,George	CVCrestviewRehal	CRESTVIEW	CRESTVIEW	CVFreseniusMedicalC	8:45	8:58	SCCUT26	TD5	1	2.65	AM	MED	OCTN	71	8:33	9:43	DIA
STA-STAN	06-30-2017	Live	15952	1699208	Bell,George	CVCrestviewRehal	CRESTVIEW	CRESTVIEW	CVFreseniusMedicalC	8:45	8:58	NCCUT9	TD5	1	2.65	AM	MED	OCTN	62	9:01	9:35	DIA
STA-STAN	06-12-2017	Live	15952	1699210	Bell,George	CVCrestviewRehal	CRESTVIEW	CRESTVIEW	CVFreseniusMedicalC	11:50	11:50	NCCUT17	TD5	1	2.65	WC	MED	OCTN	81	11:41	12:14	DIA
STA-STAN	06-02-2017	Live	15952	1699211	Bell,George	CVCrestviewRehal	CRESTVIEW	CRESTVIEW	CVFreseniusMedicalC	11:50	12:49	NCCUT17	TD5	1	2.65	AM	MED	OCTN	34	12:12	12:43	DIA
STA-STAN	06-07-2017	Live	15952	1699213	Bell,George	CVCrestviewRehal	CRESTVIEW	CRESTVIEW	CVFreseniusMedicalC	11:50	11:50	NCCUT1	TD5	1	2.65	AM	MED	OCTN	81	11:50	12:20	DIA
STA-STAN	06-14-2017	Live	15952	1699214	Bell,George	CVCrestviewRehal	CRESTVIEW	CRESTVIEW	CVFreseniusMedicalC	11:50	14:00	NCCUT16	TD5	1	2.65	AM	MED	OCTN	97	11:57	12:27	DIA
STA-STAN	06-05-2017	Live	15952	1699215	Bell,George	CVCrestviewRehal	CRESTVIEW	CRESTVIEW	CVFreseniusMedicalC	11:50	12:04	NCCUT3	TD5	1	2.65	AM	MED	OCTN	80	12:04	12:30	DIA
STA-STAN	06-16-2017	Live	15952	1699243	Bell,George	CVCrestviewRehal	CRESTVIEW	CRESTVIEW	CVFreseniusMedicalC	8:45	8:45	NCCUT4	TD5	1	2.65	AM	MED	OCTN	64	8:40	9:03	DIA
STA-STAN	06-09-2017	Live	15952	1699244	Bell,George	CVCrestviewRehal	CRESTVIEW	CRESTVIEW	CVFreseniusMedicalC	11:50	11:39	NCCUT4	TD5	1	2.65	AM	MED	OCTN	64	11:38	11:55	DIA
STA-STAN	06-19-2017	Live	15952	1700190	Bell,George	CVCrestviewRehal	CRESTVIEW	CRESTVIEW	CVFreseniusMedicalC	8:45	9:00	NCCUT5	TD5	1	2.65	AM	MED	OCTN	79	9:10	9:53	DIA
STA-STAN	06-21-2017	Live	15952	1700191	Bell,George	CVCrestviewRehal	CRESTVIEW	CRESTVIEW	CVFreseniusMedicalC	8:45	8:53	NCCUT17	TD5	1	2.65	AM	MED	OCTN	70	10:03	10:23	DIA
STA-STAN	06-30-2017	Live	15952	1700213	Bell,George	CVFreseniusMedic	CRESTVIEW	CRESTVIEW	CVCrestviewRehabilit	13:15	13:15	NCCUT2	TD5	1	2.65	AM	MED	OCTN	63	13:15	14:11	DIA
STA-STAN	06-16-2017	Live	15952	1700214	Bell,George	CVFreseniusMedic	CRESTVIEW	CRESTVIEW	CVCrestviewRehabilit	13:15	13:23	NCCUT4	TD5	1	2.65	AM	MED	OCTN	64	13:45	14:40	DIA
STA-STAN	06-09-2017	Live	15952	1700719	Bell,George	CVFreseniusMedic	CRESTVIEW	CRESTVIEW	CVCrestviewRehabilit	17:15	17:15	NCCUT1	TD5	1	2.65	AM	MED	OCTN	81	16:30	17:06	DIA
STA-STAN	06-21-2017	Live	15952	1700721	Bell,George	CVFreseniusMedic	CRESTVIEW	CRESTVIEW	CVCrestviewRehabilit	13:15	13:15	NCCUT14	TD5	1	2.65	AM	MED	OCTN	82	12:51	13:25	DIA
STA-STAN	06-02-2017	Live	15952	1700722	Bell,George	CVFreseniusMedic	CRESTVIEW	CRESTVIEW	CVCrestviewRehabilit	17:15	18:30	NCCUT8	TD5	1	2.65	AM	MED	OCTN	82	17:00	17:30	DIA
STA-STAN	06-19-2017	Live	15952	1700723	Bell,George	CVFreseniusMedic	CRESTVIEW	CRESTVIEW	CVCrestviewRehabilit	13:15	15:12	NCCUT2	TD5	1	2.65	AM	MED	OCTN	63	14:11	14:38	DIA
STA-STAN	06-07-2017	Live	15952	1701823	Bell,George	CVFreseniusMedic	CRESTVIEW	CRESTVIEW	CVCrestviewRehabilit	17:15	17:17	SCCUT28	TD5	1	2.65	AM	MED	OCTN	4	17:37	17:57	DIA
STA-STAN	06-14-2017	Live	15952	1701829	Bell,George	CVFreseniusMedic	CRESTVIEW	CRESTVIEW	CVCrestviewRehabilit	17:15	17:21	NCCUT1	TD5	1	2.65	AM	MED	OCTN	83	17:22	17:39	DIA
STA-STAN	06-12-2017	Live	15952	1701835	Bell,George	CVFreseniusMedic	CRESTVIEW	CRESTVIEW	CVCrestviewRehabilit	17:15	17:15	NCCUT8	TD5	1	2.65	WC	MED	OCTN	82	17:06	17:22	DIA
STA-STAN	06-28-2017	Live	15952	1701841	Bell,George	CVFreseniusMedic	CRESTVIEW	CRESTVIEW	CVCrestviewRehabilit	13:15	13:35	NCCUT4	TD5	1	2.65	WC	MED	OCTN	64	14:05	14:20	DIA
STA-STAN	06-05-2017	Live	15952	1701847	Bell,George	CVFreseniusMedic	CRESTVIEW	CRESTVIEW	CVCrestviewRehabilit	17:15	17:42	NCCUT10	TD5	1	2.65	WC	MED	OCTN	63	18:18	18:26	DIA
DEM-DEN	06-13-2017	Live	15961	1699869	Caton,Mike	5445,KERVINRD	CRESTVIEW	CRESTVIEW	CVPic-N-Sav:310,JAMI	9:15	9:25	NCCUT2	TD5	1	10.77	AM	SHP	OCTN	63	9:24	9:56	GEN
DEM-DEN	06-06-2017	Live	15961	1699870	Caton,Mike	5445,KERVINRD	CRESTVIEW	CRESTVIEW	CVPic-N-Sav:310,JAMI	9:15	9:00	NCCUT3	TD5	1	10.77	AM	SHP	OCTN	80	8:55	9:20	GEN
DEM-DEN	06-13-2017	Live	15961	1699877	Caton,Mike	CVPic-N-Sav:310,J	CRESTVIEW	CRESTVIEW	5445,KERVINRD	12:15	12:20	NCCUT8	TD5	1	10.77	AM	SHP	OCTN	88	12:01	13:30	GEN
DEM-DEN	06-06-2017	Live	15961	1699888	Caton,Mike	CVPic-N-Sav:310,J	CRESTVIEW	CRESTVIEW	5445,KERVINRD	12:15	12:23	NCCUT8	TD5	1	10.77	XW	SHP	OCTN	82	12:24	12:43	GEN
DEM-DEN	06-23-2017	Live	15961	1699889	Caton,Mike	5445,KERVINRD	CRESTVIEW	CRESTVIEW	125,EREDSTONEAVE	20:00	20:00	NCCUT1	TD5	1	11.79	XW	MED	OCTN	83	20:00	20:27	GEN
DEM-DEN	06-08-2017	Live	15961	1699897	Caton,Mike	5445,KERVINRD	CRESTVIEW	CRESTVIEW	CVWal-Mart:3351,FER	9:15	9:22	TCCUT1	TD5	1	12.58	WC	SHP	OCTN	75	9:30	9:55	GEN
DEM-DEN	06-20-2017	Live	15961	1699898	Caton,Mike	5445,KERVINRD	CRESTVIEW	CRESTVIEW	CVWal-Mart:3351,FER	9:15	9:16	SCCUT10	TD5	1	12.58	WC	SHP	OCTN	41	9:05	9:30	GEN
DEM-DEN	06-20-2017	Live	15961	1699916	Caton,Mike	CVWal-Mart:3351	CRESTVIEW	CRESTVIEW	5445,KERVINRD	12:15	12:22	NCCUT15	TD5	1	12.58	WC	SHP	OCTN	70	12:35	13:28	GEN
DEM-DEN	06-24-2017	Live	15961	1699917	Caton,Mike	CVWal-Mart:3351	CRESTVIEW	CRESTVIEW	5445,KERVINRD	6:00	7:30	SCCUT10	TD5	1	12.58	WC	MED	OCTN	41	7:28	7:50	GEN
DEM-DEN	06-08-2017	Live	15961	1699951	Caton,Mike	CVWal-Mart:3351	CRESTVIEW	CRESTVIEW	5445,KERVINRD	12:15	12:01	NCCUT4	TD5	1	12.58	AM	SHP	OCTN	64	12:00	12:10	GEN
MIL-MILL	06-15-2017	Live	15961	1699952	Caton,Mike	5445,KERVINRD	CRESTVIEW	EGLINAFB	VAClinic(EglinAFB):10	10:15	10:12	NCCUT8	TD5	1	30.39	AM	MED	OCTN	81	10:34	11:22	GEN
MIL-MILL	06-15-2017	Live	15961	1699959	Caton,Mike	VAClinic(EglinAFB	EGLINAFB	CRESTVIEW	5445,KERVINRD	12:15	12:21	NCCAR2	TD5	1	30.39	AM	MED	OCTN	32	12:38	14:14	GEN
DEM-DEN	06-09-2017	Live	16076	1699960	Harvey,Gail	955,TRAWICKCREI	HOLT	CRESTVIEW	150,EREDSTONEAVE	13:00	13:00	NCCUT14	TD5	1	11.65	AM	MED	OCTN	88	12:21	12:53	GEN
DEM-DEN	06-09-2017	Live	16076	1699980	Harvey,Gail	150,EREDSTONEA	CRESTVIEW	HOLT	955,TRAWICKCREEKRI	15:15	15:16	NCCUT5	TD5	1	11.65	WC	MED	OCTN	79	14:37	15:52	GEN
OUT-OUT	06-05-2017	Live	16076	1699981	Harvey,Gail	MiramarSacredHe	Miramar	HOLT	955,TRAWICKCREEKRI	13:15	13:08	SCCUT25	TD5	1	46.21	WC	MED	OCTN	95	13:08	15:28	GEN
OUT-OUT	06-05-2017	Live	16076	1699994	Harvey,Gail	955,TRAWICKCREI	HOLT	SANTAROSABE	SantaRosaBchWhitloc	7:00	6:50	NCCUT14	TD5	1	46.4	AM	MED	OCTN	88	7:37	9:28	GEN
OUT-OUT	06-12-2017	Live	16197	1700027	Henderson,Tony	SanDestinSacredH	SANDESTIN	FORTWALTON	99,EGLINPKWYNE	13:15	13:00	sccut3	TD5	1	20.68	WC	MED	OCTN	95	11:20	13:05	GEN
OUT-OUT	06-12-2017	Live	16197	1700028	Henderson,Tony	3068,APLINRD	CRESTVIEW	SANDESTIN	SanDestinSacredHeart	8:15	8:14	SCCUT16	TD5	1	39.02	WC	MED	OCTN	31	8:08	9:10	GEN
STA-STAN	06-16-2017	Live	16212	1700051	Freeman,Paul	314,MCCALLUMA\	CRESTVIEW	CRESTVIEW	CVFreseniusMedicalC	5:40	5:32	NCCUT2	TD5	1	2.45	WC	MED	OCTN	63	5:38	6:11	DIA
STA-STAN	06-21-2017	Live	16212	1700052	Freeman,Paul	314,MCCALLUMA\	CRESTVIEW	CRESTVIEW	CVFreseniusMedicalC	5:40	5:52	NCCUT17	TD5	1	2.45	WC	MED	OCTN	70	6:01	6:24	DIA
STA-STAN	06-19-2017	Live	16212	1700053	Freeman,Paul	314,MCCALLUMA\	CRESTVIEW	CRESTVIEW	CVFreseniusMedicalC	5:40	5:25	NCCUT4	TD5	1	2.45	WC	MED	OCTN	64	5:40	5:57	DIA
STA-STAN	06-05-2017	Live	16212	1700064	Freeman,Paul	314,MCCALLUMA\	CRESTVIEW	CRESTVIEW	CVFreseniusMedicalC	5:40	5:25	NCCUT4	TD5	1	2.45	AM	MED	OCTN	64	5:45	5:58	DIA
STA-STAN	06-02-2017	Live	16212	1700065	Freeman,Paul	314,MCCALLUMA\	CRESTVIEW	CRESTVIEW	CVFreseniusMedicalC	5:40	5:40	NCCUT4	TD5	1	2.45	AM	MED	OCTN	64	5:47	6:00	DIA
STA-STAN	06-12-2017	Live	16212	1700066	Freeman,Paul	314,MCCALLUMA\	CRESTVIEW	CRESTVIEW	CVFreseniusMedicalC	5:40	17:06	NCCUT4	TD5	1	2.45	AM	MED	OCTN	64	5:45	5:57	DIA
STA-STAN	06-14-2017	Live	16212	1700067	Freeman,Paul	314,MCCALLUMA\	CRESTVIEW	CRESTVIEW	CVFreseniusMedicalC	5:40	5:40	NCCUT14	TD5	1	2.45	AM	MED	OCTN	72	5:32	5:42	DIA
STA-STAN	06-09-2017	Live	16212	1700068	Freeman,Paul	314,MCCALLUMA\	CRESTVIEW	CRESTVIEW	CVFreseniusMedicalC	5:40	5:44	NCCUT14	TD5	1	2.45	AM	MED	OCTN	88	7:06	7:18	DIA
STA-STAN	06-19-2017	Live	16212	1700069	Freeman,Paul	CVFreseniusMedic	CRESTVIEW	CRESTVIEW	314,MCCALLUMAVE	11:50	11:50	SCCUT23	TD5	1	2.45	AM	MED	OCTN	60	11:40	12:15	DIA
STA-STAN	06-12-2017	Live	16212	1700081	Freeman,Paul	CVFreseniusMedic	CRESTVIEW	CRESTVIEW	314,MCCALLUMAVE	11:50	21:08	NCCUT4	TD5	1	2.45	AM	MED	OCTN	64	11:40	12:05	DIA
STA-STAN	06-14-2017	Live	16212	1700082	Freeman,Paul	CVFreseniusMedic	CRESTVIEW	CRESTVIEW	314,MCCALLUMAVE	11:50	12:20	NCCUT1	TD5	1	2.45	AM	MED	OCTN	83	12:22	12:44	DIA
STA-STAN	06-21-2017	Live	16212	1700105	Freeman,Paul	CVFreseniusMedic	CRESTVIEW	CRESTVIEW	314,MCCALLUMAVE	11:50	11:58	NCCUT4	TD5	1	2.45	AM	MED	OCTN	64	11:53	12:10	DIA
STA-STAN	06-05-2017	Live	16212	1700106	Freeman,Paul	CVFreseniusMedic	CRESTVIEW	CRESTVIEW	314,MCCALLUMAVE	11:50	12:22	NCCUT3	TD5	1	2.45	AM	MED	OCTN	80	12:31	12:48	DIA
STA-STAN	06-02-2017	Live	16212	1700140	Freeman,Paul	CVFreseniusMedic	CRESTVIEW	CRESTVIEW	314,MCCALLUMAVE	11:50	12:09	NCCUT9	TD5	1	2.45	AM	MED	OCTN	81	12:19	12:33	DIA
STA-STAN	06-16-2017	Live	16212	1700245	Freeman,Paul	CVFreseniusMedic	CRESTVIEW	CRESTVIEW	314,MCCALLUMAVE	11:50	11:50	NCCUT1	TD5	1	2.45	AM	MED	OCTN	83	11:57	12:10	DIA
STA-STAN	06-09-2017	Live	16212	1700421	Freeman,Paul	CVFreseniusMedic	CRESTVIEW	CRESTVIEW	314,MCCALLUMAVE	11:50	11:58	NCCUT4	TD5	1	2.45	AM	MED	OCTN	64	12:35	12:45	DIA
DEM-DEN	06-15-2017	Live	16246	1700422	Graham,Ashlee	101,BRENTWOOD	CRESTVIEW	CRESTVIEW	CVACEHARDWARE:70	8:15	8:16	NCCUT9	TD5	1	0.76	AM	EMP	OCTN	62	8:10	8:36	GEN
DEM-DEN	06-08-2017	Live	16246	1700724	Graham,Ashlee	101,BRENTWOOD	CRESTVIEW	CRESTVIEW	702,FERDONBLVDN	8:15	8:15	SCCUT21	TD5	1	0.76	AM	EMP	OCTN	60	7:56	8:15	GEN
DEM-DEN	06-23-2017	Live	16246	1700725	Graham,Ashlee	101,BRENTWOOD	CRESTVIEW	CRESTVIEW	702,FERDONBLVDN	7:49	7:33	NCCAR2	TD5	1	0.76	AM	EMP	OCTN	32	7:40	7:50	GEN
DEM-DEN	06-05-2017	Live	16246	1701244	Graham,Ashlee	101,BRENTWOOD	CRESTVIEW	CRESTVIEW	702,FERDONBLVDN	6:15	6:20	SCCUT23	TD5	1	0.76	AM	EMP	OCTN	71	6:15	6:25	GEN
DEM-DEN	06-26-2017	Live	16246	1701245	Graham,Ashlee	101,BRENTWOOD	CRESTVIEW	CRESTVIEW	CVACEHARDWARE:70	6:45	6:30	NCCUT14	TD5	1	0.76	AM	EMP	OCTN	82	6:40	6:49	GEN
DEM-DEN	06-17-2017	Live	16246	1701348	Graham,Ashlee	101,BRENTWOOD	CRESTVIEW	CRESTVIEW	702,FERDONBLVDN	7:30	7:30	NCCUT2	TD5	1	0.76	AM	EMP	OCTN	63	7:34	7:41	GEN
DEM-DEN	06-13-2017	Live	16246	1701349	Graham,Ashlee	101,BRENTWOOD	CRESTVIEW	CRESTVIEW	CVACEHARDWARE:70	10:15	11:27	NCCUT9	TD5	1	0.76	AM	EMP	OCTN	62	10:40	10:47	GEN
DEM-DEN	06-29-2017	Live	16246	1701581	Graham,Ashlee	101,BRENTWOOD	CRESTVIEW	CRESTVIEW	702,FERDONBLVDN	11:15	11:15	NCCUT4	TD5	1	0.76	AM	EMP	OCTN	64	11:20	11:27	GEN
DEM-DEN	06-22-2017	Live	16246	1701583	Graham,Ashlee	101,BRENTWOOD	CRESTVIEW	CRESTVIEW	702,FERDONBLVDN	8:16	8:20	NCCUT3	TD5	1	0.76	AM	EMP	OCTN	80	8:18	8:24	GEN
DEM-DEN	06-20-2017	Live	16246	1701615	Graham,Ashlee	101,BRENTWOOD	CRESTVIEW	CRESTVIEW	702,FERDONBLVDN	10:15	10:00	NCCAR2	TD5	1	0.76	AM	EMP	OCTN	32	10:21	10:27	GEN
DEM-DEN	06-19-2017	Live	16246	1701617	Graham,Ashlee	101,BRENTWOOD	CRESTVIEW	CRESTVIEW	702,FERDONBLVDN	6:30	6:30	NCCUT4	TD5	1	0.76	AM	EMP	OCTN	64	6:36	6:41	GEN
DEM-DEN	06-02-2017	Live	16246	1701666	Graham,Ashlee	101,BRENTWOOD	CRESTVIEW	CRESTVIEW	702,FERDONBLVDN	7:49	7:41	NCCUT3	TD5	1	0.76	AM	EMP	OCTN	80	7:45	7:50	GEN
DEM-DEN	06-16-2017	Live	16246	1701695	Graham,Ashlee	101,BRENTWOOD	CRESTVIEW	CRESTVIEW	702,FERDONBLVDN	7:45	7:41	NCCUT3	TD5	1	0.76	AM	EMP	OCTN	80	7:45	7:50	GEN
DEM-DEN	06-09-2017	Live	16246	1701696	Graham,Ashlee	101,BRENTWOOD	CRESTVIEW	CRESTVIEW	702,FERDONBLVDN	7:49	8:25	NCCUT3	TD5	1	0.76	AM	EMP	OCTN	80	7:53	7:58	GEN
DEM-DEN	06-12-2017	Live	16246	1701710	Graham,Ashlee	101,BRENTWOOD	CRESTVIEW	CRESTVIEW	702,FERDONBLVDN	6:30	18:48	NCCUT4	TD5	1	0.76	AM	EMP	OCTN	64	6:30	6:35	GEN
DEM-DEN	06-06-2017	Live	16246	1701716	Graham,Ashlee	101,BRENTWOOD	CRESTVIEW	CRESTVIEW	702,FERDONBLVDN	10:15	10:28	NCCUT16	TD5	1	0.76	AM	EMP	OCTN	81	10:22	10:27	GEN
DEM-DEN	06-27-2017	Live	16246	1701751	Graham,Ashlee	101,BRENTWOOD	CRESTVIEW	CRESTVIEW	702,FERDONBLVDN	10:20	10:20	NCCUT9	TD5	1	0.76	AM	EMP	OCTN	62	10:33	10:38	GEN
DEM-DEN	06-24-2017	Live	16246	1701752	Graham,Ashlee	101,BRENTWOOD	CRESTVIEW	CRESTVIEW	CVACEHARDWARE:70	7:45	7:45	NCCUT11	TD5	1	0.76	AM	EMP	OCTN	72	7:54	7:58	GEN
DEM-DEN	06-03-2017	Live	16246	1702177	Graham,Ashlee	101,BRENTWOOD	CRESTVIEW	CRESTVIEW	702,FERDONBLVDN	7:13	7:25	SCCUT21	TD5	1	0.76	AM	EMP	OCTN	9	7:49	7:53	GEN
DEM-DEN	06-10-2017	Live	16246	1702178	Graham,Ashlee	101,BRENTWOOD	CRESTVIEW	CRESTVIEW	702,FERDONBLVDN	7:45	7:51	SCCUT10	TD5	1	0.76	AM	EMP	OCTN	41	8:17	8:20	GEN
DEM-DEN	06-06-2017	Live	16246	1702195	Graham,Ashlee	702,FERDONBLVD	CRESTVIEW	CRESTVIEW	101,BRENTWOODLN	19:45	19:45	NCCUT16	TD5	1	0.76	AM	EMP	OCTN	81	18:23	19:34	GEN
DEM-DEN	06-17-2017	Live	16246	1702198	Graham,Ashlee	702,FERDONBLVD	CRESTVIEW	CRESTVIEW	101,BRENTWOODLN	17:00	17:00	NCCUT15	TD5	1	0.76	AM	EMP	OCTN	70	16:39	17:32	GEN
DEM-DEN	06-16-2017	Live	16246	1702206	Graham,Ashlee	702,FERDONBLVD	CRESTVIEW	CRESTVIEW	101,BRENTWOODLN	17:15	17:24	NCCUT16	TD5	1	0.76	WC	EMP	OCTN	34	17:03	17:37	GEN
DEM-DEN	06-05-2017	Live	16246	1702220	Graham,Ashlee	702,FERDONBLVD	CRESTVIEW	CRESTVIEW	101,BRENTWOODLN	16:15	16:59	NCCUT2	TD5	1	0.76	WC	EMP	OCTN	63	16:20	16:52	GEN
DEM-DEN	06-12-2017	Live	16246	1702228	Graham,Ashlee	702,FERDONBLVD	CRESTVIEW	CRESTVIEW	101,BRENTWOODLN	16:15	16:16	NCCUT2	TD5	1	0.76	AM	EMP	OCTN	63	16:00	16:21	GEN
DEM-DEN	06-03-2017	Live	16246	1708459	Graham,Ashlee	702,FERDONBLVD	CRESTVIEW	CRESTVIEW	101,BRENTWOODLN	17:00	17:00	NCCUT8	TD5	1	0.76	AM	EMP	OCTN	82	17:00	17:16	GEN
DEM-DEN	06-29-2017	Live	16246	1700456	Graham,Ashlee	702,FERDONBLVD	CRESTVIEW	CRESTVIEW	101,BRENTWOODLN	19:45	19:45	nccut6b[ln	TD5	1	0.76	WC	EMP	OCTN	88	19:25	19:36	GEN
DEM-DEN	06-10-2017	Live	16246	1700457	Graham,Ashlee	702,FERDONBLVD	CRESTVIEW	CRESTVIEW	101,BRENTWOODLN	17:00	17:10	NCCUT16	TD5	1	0.76	WC	EMP	OCTN	81	17:17	17:28	GEN
DEM-DEN	06-19-2017	Live	16246	1700469	Graham,Ashlee	702,FERDONBLVD	CRESTVIEW	CRESTVIEW	101,BRENTWOODLN	16:00	16:00	NCCUT11	TD5	1	0.76	AM	EMP	OCTN	72	16:17	16:27	GEN
DEM-DEN	06-15-2017	Live	16246	1700470	Graham,Ashlee	CVACEHARDWARI	CRESTVIEW	CRESTVIEW	101,BRENTWOODLN	18:15	18:00	NCCUT12	TD5	1	0.76	AM	EMP	OCTN	82	18:00	18:09	GEN
DEM-DEN	06-22-2017	Live	16246	1700471	Graham,Ashlee	702,FERDONBLVD	CRESTVIEW	CRESTVIEW	101,BRENTWOODLN	18:15	18:15	NCCUT1	TD5	1	0.76	AM	EMP	OCTN	64	18:15	18:22	GEN
DEM-DEN	06-28-2017	Live	16246	1700472	Graham,Ashlee	101,BRENTWOOD	CRESTVIEW	CRESTVIEW	702,FERDONBLVDN	6:45	7:06	NCCAR2	TD5	1	0.76	AM	EMP	OCTN	32	6:53	7:00	GEN
DEM-DEN	06-24-2017	Live	16246	1700490	Graham,Ashlee	CVACEHARDWARI	CRESTVIEW	CRESTVIEW	101,BRENTWOODLN	17:30	17:35	NCCUT16	TD5	1	0.76	AM	EMP	OCTN	82	17:15	17:22	GEN
DEM-DEN	06-28-2017	Live	16246	1700515	Graham,Ashlee	702,FERDONBLVD	CRESTVIEW	CRESTVIEW	101,BRENTWOODLN	15:30	15:31	NCCUT2C	TD5	1	0.76	AM	EMP	OCTN	88	15:14	15:21	GEN
DEM-DEN	06-02-2017	Live	16246	1700516	Graham,Ashlee	702,FERDONBLVD	CRESTVIEW	CRESTVIEW	101,BRENTWOODLN	17:15	17:46	SCCUT18	TD5	1	0.76	AM	EMP	OCTN	6	17:56	18:01	GEN
DEM-DEN	06-13-2017	Live	16246	1700521	Graham,Ashlee	CVACEHARDWARI	CRESTVIEW	CRESTVIEW	101,BRENTWOOD

STA-STAN	06-03-2017	Live	16276	1700567	Loehde,Grant	2045,LGRUSSELLR	BAKER	CRESTVIEW	CVFreseniusMedicalC	5:00	4:45	NCCUT9	TD5	1	18.27	AM	MED	OCTN	81	4:55	5:40	DIA
STA-STAN	06-27-2017	Live	16276	1700568	Loehde,Grant	2045,LGRUSSELLR	BAKER	CRESTVIEW	CVFreseniusMedicalC	5:00	4:57	NCCUT17	TD5	1	18.27	AM	MED	OCTN	79	4:57	5:41	DIA
STA-STAN	06-22-2017	Live	16276	1700616	Loehde,Grant	2045,LGRUSSELLR	BAKER	CRESTVIEW	CVFreseniusMedicalC	5:00	5:00	NCCUT4	TD5	1	18.27	AM	MED	OCTN	64	5:00	5:40	DIA
STA-STAN	06-20-2017	Live	16276	1700617	Loehde,Grant	2045,LGRUSSELLR	BAKER	CRESTVIEW	CVFreseniusMedicalC	5:00	5:02	NCCUT4	TD5	1	18.27	AM	MED	OCTN	64	5:05	5:40	DIA
STA-STAN	06-13-2017	Live	16276	1700658	Loehde,Grant	2045,LGRUSSELLR	BAKER	CRESTVIEW	CVFreseniusMedicalC	5:00	4:53	NCCUT17	TD5	1	18.27	AM	MED	OCTN	81	4:56	5:31	DIA
STA-STAN	06-29-2017	Live	16276	1700659	Loehde,Grant	2045,LGRUSSELLR	BAKER	CRESTVIEW	CVFreseniusMedicalC	5:00	4:58	NCCUT4	TD5	1	18.27	AM	MED	OCTN	64	5:08	6:23	DIA
STA-STAN	06-10-2017	Live	16276	1700726	Loehde,Grant	2045,LGRUSSELLR	BAKER	CRESTVIEW	CVFreseniusMedicalC	5:00	4:45	NCCUT17	TD5	1	18.27	AM	MED	OCTN	72	4:43	5:52	DIA
STA-STAN	06-08-2017	Live	16276	1700727	Loehde,Grant	2045,LGRUSSELLR	BAKER	CRESTVIEW	CVFreseniusMedicalC	5:00	4:59	NCCUT4	TD5	1	18.27	AM	MED	OCTN	64	5:00	6:05	DIA
STA-STAN	06-17-2017	Live	16276	1700739	Loehde,Grant	2045,LGRUSSELLR	BAKER	CRESTVIEW	CVFreseniusMedicalC	5:00	4:45	NCCUT2	TD5	1	18.27	AM	MED	OCTN	63	4:48	5:47	DIA
STA-STAN	06-01-2017	Live	16276	1700740	Loehde,Grant	2045,LGRUSSELLR	BAKER	CRESTVIEW	CVFreseniusMedicalC	5:00	4:57	NCCUT4	TD5	1	18.27	AM	MED	OCTN	64	5:00	5:55	DIA
STA-STAN	06-24-2017	Live	16276	1700749	Loehde,Grant	2045,LGRUSSELLR	BAKER	CRESTVIEW	CVFreseniusMedicalC	5:00	5:00	NCCUT2	TD5	1	18.27	AM	MED	OCTN	63	5:07	5:58	DIA
STA-STAN	06-22-2017	Live	16276	1700750	Loehde,Grant	CVFreseniusMedic	CRESTVIEW	BAKER	2045,LGRUSSELLRD	9:45	9:45	NCCAR2	TD5	1	18.27	AM	MED	OCTN	32	10:02	11:00	DIA
STA-STAN	06-10-2017	Live	16276	1700775	Loehde,Grant	CVFreseniusMedic	CRESTVIEW	BAKER	2045,LGRUSSELLRD	9:45	10:24	NCCUT16	TD5	1	18.27	AM	MED	OCTN	81	10:10	10:58	DIA
STA-STAN	06-27-2017	Live	16276	1700776	Loehde,Grant	CVFreseniusMedic	CRESTVIEW	BAKER	2045,LGRUSSELLRD	9:45	9:45	NCCUT8	TD5	1	18.27	AM	MED	OCTN	81	9:41	10:29	DIA
STA-STAN	06-29-2017	Live	16276	1701187	Loehde,Grant	CVFreseniusMedic	CRESTVIEW	BAKER	2045,LGRUSSELLRD	9:45	9:57	NCCUT12	TD5	1	18.27	AM	MED	OCTN	34	9:58	10:40	DIA
STA-STAN	06-17-2017	Live	16276	1701616	Loehde,Grant	CVFreseniusMedic	CRESTVIEW	BAKER	2045,LGRUSSELLRD	9:45	10:00	SCCUT21	TD5	1	18.27	AM	MED	OCTN	98	9:55	10:35	DIA
STA-STAN	06-03-2017	Live	16276	1701618	Loehde,Grant	CVFreseniusMedic	CRESTVIEW	BAKER	2045,LGRUSSELLRD	9:45	9:45	NCCUT8	TD5	1	18.27	AM	MED	OCTN	82	9:45	10:25	DIA
STA-STAN	06-13-2017	Live	16276	1701753	Loehde,Grant	CVFreseniusMedic	CRESTVIEW	BAKER	2045,LGRUSSELLRD	9:45	10:10	NCCUT2	TD5	1	18.27	AM	MED	OCTN	63	10:00	10:40	DIA
STA-STAN	06-20-2017	Live	16276	1701754	Loehde,Grant	CVFreseniusMedic	CRESTVIEW	BAKER	2045,LGRUSSELLRD	9:45	9:45	NCCUT8	TD5	1	18.27	AM	MED	OCTN	81	9:41	10:19	DIA
STA-STAN	06-08-2017	Live	16276	1701765	Loehde,Grant	CVFreseniusMedic	CRESTVIEW	BAKER	2045,LGRUSSELLRD	9:45	9:45	NCCUT8	TD5	1	18.27	AM	MED	OCTN	82	9:44	10:20	DIA
STA-STAN	06-24-2017	Live	16276	1701768	Loehde,Grant	CVFreseniusMedic	CRESTVIEW	BAKER	2045,LGRUSSELLRD	9:45	9:45	NCCUT12	TD5	1	18.27	AM	MED	OCTN	32	9:45	10:21	DIA
STA-STAN	06-01-2017	Live	16276	1701812	Loehde,Grant	CVFreseniusMedic	CRESTVIEW	BAKER	2045,LGRUSSELLRD	9:45	9:45	NCCUT8	TD5	1	18.27	AM	MED	OCTN	82	9:55	10:30	DIA
STA-STAN	06-06-2017	Live	16276	1701813	Loehde,Grant	2045,LGRUSSELLR	BAKER	CRESTVIEW	CVFreseniusMedicalC	5:00	4:57	NCCUT14	TD5	1	18.27	AM	MED	OCTN	72	5:11	5:45	DIA
STA-STAN	06-06-2017	Live	16276	1701824	Loehde,Grant	CVFreseniusMedic	CRESTVIEW	BAKER	2045,LGRUSSELLRD	9:45	9:45	NCCUT5	TD5	1	18.27	AM	MED	OCTN	79	9:56	10:29	DIA
STA-STAN	06-02-2017	Live	16478	1701830	Rivera,Juan	5097,ANTIOCHRD	CRESTVIEW	CRESTVIEW	CVFreseniusMedicalC	11:30	11:30	NCCUT9	TD5	1	4.42	AM	MED	OCTN	81	11:28	12:02	GEN
STA-STAN	06-26-2017	Live	16478	1701842	Rivera,Juan	5097,ANTIOCHRD	CRESTVIEW	CRESTVIEW	CVFreseniusMedicalC	12:30	12:30	NCCUT12	TD5	1	4.42	WC	MED	OCTN	34	12:00	12:22	GEN
STA-STAN	06-09-2017	Live	16478	1701848	Rivera,Juan	5097,ANTIOCHRD	CRESTVIEW	CRESTVIEW	CVFreseniusMedicalC	11:30	11:30	NCCUT8	TD5	1	4.42	WC	MED	OCTN	82	11:36	11:57	GEN
STA-STAN	06-30-2017	Live	16478	1701899	Rivera,Juan	5097,ANTIOCHRD	CRESTVIEW	CRESTVIEW	CVFreseniusMedicalC	12:30	12:30	NCCUT5	TD5	1	4.42	AM	MED	OCTN	79	12:28	12:48	GEN
STA-STAN	06-23-2017	Live	16478	1701900	Rivera,Juan	5097,ANTIOCHRD	CRESTVIEW	CRESTVIEW	CVFreseniusMedicalC	12:30	12:30	NCCUT14	TD5	1	4.42	AM	MED	OCTN	82	12:30	12:49	GEN
STA-STAN	06-16-2017	Live	16478	1702155	Rivera,Juan	5097,ANTIOCHRD	CRESTVIEW	CRESTVIEW	CVFreseniusMedicalC	11:30	11:30	NCCUT9	TD5	1	4.42	XW	MED	OCTN	62	11:28	11:46	GEN
STA-STAN	06-28-2017	Live	16478	1702159	Rivera,Juan	5097,ANTIOCHRD	CRESTVIEW	CRESTVIEW	CVFreseniusMedicalC	12:30	12:30	NCCUT12	TD5	1	4.42	XW	MED	OCTN	34	12:15	12:32	GEN
STA-STAN	06-07-2017	Live	16478	1702171	Rivera,Juan	5097,ANTIOCHRD	CRESTVIEW	CRESTVIEW	CVFreseniusMedicalC	11:30	11:40	NCCUT16	TD5	1	4.42	AM	MED	OCTN	34	11:32	11:49	GEN
STA-STAN	06-19-2017	Live	16478	1702172	Rivera,Juan	5097,ANTIOCHRD	CRESTVIEW	CRESTVIEW	CVFreseniusMedicalC	11:30	11:30	NCCUT5	TD5	1	4.42	AM	MED	OCTN	79	11:20	11:36	GEN
STA-STAN	06-21-2017	Live	16478	1702187	Rivera,Juan	5097,ANTIOCHRD	CRESTVIEW	CRESTVIEW	CVFreseniusMedicalC	12:30	13:12	NCCUT5	TD5	1	4.42	AM	MED	OCTN	79	12:23	12:37	GEN
STA-STAN	06-05-2017	Live	16478	1702189	Rivera,Juan	5097,ANTIOCHRD	CRESTVIEW	CRESTVIEW	CVFreseniusMedicalC	11:30	11:36	NCCUT3	TD5	1	4.42	AM	MED	OCTN	80	11:30	12:30	GEN
STA-STAN	06-21-2017	Live	16478	1702229	Rivera,Juan	CVFreseniusMedic	CRESTVIEW	CRESTVIEW	5097,ANTIOCHRD	18:00	18:31	NCCUT16	TD5	1	4.42	AM	MED	OCTN	62	17:15	18:12	GEN
STA-STAN	06-28-2017	Live	16478	1702233	Rivera,Juan	CVFreseniusMedic	CRESTVIEW	CRESTVIEW	5097,ANTIOCHRD	18:00	19:26	NCCUT68	TD5	1	4.42	AM	MED	OCTN	62	17:07	17:57	GEN
STA-STAN	06-19-2017	Live	16478	1702275	Rivera,Juan	CVFreseniusMedic	CRESTVIEW	CRESTVIEW	5097,ANTIOCHRD	18:00	18:12	SCCUT7	TD5	1	4.42	AM	MED	OCTN	9	17:53	18:42	GEN
STA-STAN	06-16-2017	Live	16478	1702276	Rivera,Juan	CVFreseniusMedic	CRESTVIEW	CRESTVIEW	5097,ANTIOCHRD	18:00	18:00	NCCUT16	TD5	1	4.42	AM	MED	OCTN	34	17:48	18:24	GEN
STA-STAN	06-26-2017	Live	16478	1702287	Rivera,Juan	CVFreseniusMedic	CRESTVIEW	CRESTVIEW	5097,ANTIOCHRD	18:00	18:05	NCCUT6	TD5	1	4.42	AM	MED	OCTN	97	17:50	18:14	GEN
STA-STAN	06-02-2017	Live	16478	1702288	Rivera,Juan	CVFreseniusMedic	CRESTVIEW	CRESTVIEW	5097,ANTIOCHRD	18:00	18:00	NCCUT15	TD5	1	4.42	AM	MED	OCTN	62	17:55	18:18	GEN
STA-STAN	06-09-2017	Live	16478	1702304	Rivera,Juan	CVFreseniusMedic	CRESTVIEW	CRESTVIEW	5097,ANTIOCHRD	18:00	18:15	NCCUT8	TD5	1	4.42	AM	MED	OCTN	82	18:09	18:30	GEN
STA-STAN	06-07-2017	Live	16478	1702814	Rivera,Juan	CVFreseniusMedic	CRESTVIEW	CRESTVIEW	5097,ANTIOCHRD	18:00	18:00	SCCUT28	TD5	1	4.42	AM	MED	OCTN	4	18:18	18:38	GEN
STA-STAN	06-23-2017	Live	16478	1702831	Rivera,Juan	CVFreseniusMedic	CRESTVIEW	CRESTVIEW	5097,ANTIOCHRD	18:00	18:54	NCCUT8	TD5	1	4.42	AM	MED	OCTN	81	17:49	18:07	GEN
STA-STAN	06-30-2017	Live	16478	1702833	Rivera,Juan	CVFreseniusMedic	CRESTVIEW	CRESTVIEW	5097,ANTIOCHRD	18:00	18:00	NCCUT12	TD5	1	4.42	AM	MED	OCTN	1	18:07	18:24	GEN
STA-STAN	06-12-2017	Live	16478	1702901	Rivera,Juan	CVFreseniusMedic	CRESTVIEW	CRESTVIEW	5097,ANTIOCHRD	18:00	21:10	NCCUT12	TD5	1	4.42	AM	MED	OCTN	34	18:23	18:35	GEN
STA-STAN	06-24-2017	Live	16485	1702904	Hamilton,Rodney	6109,DONALDGU	CRESTVIEW	CRESTVIEW	CVI-10RestStop;,I-10E	5:00	5:03	NCCUT17	TD5	1	10.13	AM	EMP	OCTN	81	5:10	5:56	GEN
STA-STAN	06-17-2017	Live	16485	1702959	Hamilton,Rodney	6109,DONALDGU	CRESTVIEW	CRESTVIEW	CVI-10RestStop;,I-10E	5:00	5:31	NCCUT2	TD5	1	10.13	WC	EMP	OCTN	63	5:23	5:56	GEN
STA-STAN	06-29-2017	Live	16485	1702965	Hamilton,Rodney	6109,DONALDGU	CRESTVIEW	CRESTVIEW	CVI-10RestStop;,I-10E	5:00	5:00	NCCUT17	TD5	1	10.13	WC	EMP	OCTN	97	4:54	5:26	GEN
STA-STAN	06-22-2017	Live	16485	1702970	Hamilton,Rodney	6109,DONALDGU	CRESTVIEW	CRESTVIEW	CVI-10RestStop;,I-10E	5:00	5:00	NCCUT17	TD5	1	10.13	AM	EMP	OCTN	70	5:01	5:33	GEN
DEM-DEN	06-01-2017	Live	16485	1703021	Hamilton,Rodney	6109,DONALDGU	CRESTVIEW	CRESTVIEW	CVI-10RestStop;,I-10E	5:15	5:03	NCCUT9	TD5	1	10.13	AM	EMP	OCTN	81	5:05	5:34	GEN
STA-STAN	06-30-2017	Live	16485	1703022	Hamilton,Rodney	6109,DONALDGU	CRESTVIEW	CRESTVIEW	CVI-10RestStop;,I-10E	5:00	5:17	NCCUT17	TD5	1	10.13	AM	EMP	OCTN	82	5:20	5:44	GEN
STA-STAN	06-15-2017	Live	16485	1703029	Hamilton,Rodney	6109,DONALDGU	CRESTVIEW	CRESTVIEW	CVI-10RestStop;,I-10E	5:00	5:01	NCCUT14	TD5	1	10.13	AM	EMP	OCTN	72	5:08	5:28	GEN
STA-STAN	06-16-2017	Live	16485	1703031	Hamilton,Rodney	6109,DONALDGU	CRESTVIEW	CRESTVIEW	CVI-10RestStop;,I-10E	5:20	5:20	NCCUT4	TD5	1	10.13	AM	EMP	OCTN	64	5:20	6:36	GEN
STA-STAN	06-10-2017	Live	16485	1703049	Hamilton,Rodney	6109,DONALDGU	CRESTVIEW	CRESTVIEW	CVI-10RestStop;,I-10E	5:00	5:12	NCCUT17	TD5	1	10.13	AM	EMP	OCTN	72	5:28	6:32	GEN
STA-STAN	06-21-2017	Live	16485	1703050	Hamilton,Rodney	6109,DONALDGU	CRESTVIEW	CRESTVIEW	CVI-10RestStop;,I-10E	5:00	5:18	NCCUT4	TD5	1	10.13	AM	EMP	OCTN	64	5:30	6:13	GEN
STA-STAN	06-09-2017	Live	16485	1703053	Hamilton,Rodney	6109,DONALDGU	CRESTVIEW	CRESTVIEW	CVI-10RestStop;,I-10E	5:00	5:00	NCCUT14	TD5	1	10.13	AM	EMP	OCTN	88	5:42	6:25	GEN
DEM-DEN	06-03-2017	Live	16485	1703054	Hamilton,Rodney	6109,DONALDGU	CRESTVIEW	CRESTVIEW	CVI-10RestStop;,I-10E	5:15	5:15	SCCUT29	TD5	1	10.13	AM	EMP	OCTN	60	5:28	6:07	GEN
STA-STAN	06-23-2017	Live	16485	1703113	Hamilton,Rodney	6109,DONALDGU	CRESTVIEW	CRESTVIEW	CVI-10RestStop;,I-10E	5:00	6:00	NCCUT17	TD5	1	10.13	AM	EMP	OCTN	83	6:33	7:05	GEN
DEM-DEN	06-07-2017	Live	16485	1700890	Hamilton,Rodney	6109,DONALDGU	CRESTVIEW	CRESTVIEW	CVI-10RestStop;,I-10E	5:15	5:30	NCCUT14	TD5	1	10.13	AM	EMP	OCTN	72	5:42	6:10	GEN
DEM-DEN	06-08-2017	Live	16485	1700891	Hamilton,Rodney	6109,DONALDGU	CRESTVIEW	CRESTVIEW	CVI-10RestStop;,I-10E	5:15	5:30	NCCUT14	TD5	1	10.13	AM	EMP	OCTN	34	5:35	6:01	GEN
STA-STAN	06-29-2017	Live	16485	1700898	Hamilton,Rodney	CVI-10RestStop;,I-	CRESTVIEW	CRESTVIEW	6109,DONALDGUYRD	14:00	14:25	NCCUT16	TD5	1	10.13	AM	EMP	OCTN	34	14:28	15:56	GEN
STA-STAN	06-23-2017	Live	16485	1700899	Hamilton,Rodney	CVI-10RestStop;,I-	CRESTVIEW	CRESTVIEW	6109,DONALDGUYRD	14:00	14:42	NCCUT3	TD5	1	10.13	AM	EMP	OCTN	80	13:55	15:16	GEN
DEM-DEN	06-08-2017	Live	16485	1700908	Hamilton,Rodney	CVI-10RestStop;,I-	CRESTVIEW	CRESTVIEW	6109,DONALDGUYRD	14:15	15:57	NCCAR2	TD5	1	10.13	XW	EMP	OCTN	32	14:00	15:18	GEN
STA-STAN	06-15-2017	Live	16485	1700915	Hamilton,Rodney	CVI-10RestStop;,I-	CRESTVIEW	CRESTVIEW	6109,DONALDGUYRD	14:00	14:02	NCCAR2	TD5	1	10.13	AM	EMP	OCTN	32	13:41	14:49	GEN
STA-STAN	06-09-2017	Live	16485	1700916	Hamilton,Rodney	CVI-10RestStop;,I-	CRESTVIEW	CRESTVIEW	6109,DONALDGUYRD	14:00	14:10	NCCAR2	TD5	1	10.13	AM	EMP	OCTN	32	14:40	15:33	GEN
STA-STAN	06-22-2017	Live	16485	1700917	Hamilton,Rodney	CVI-10RestStop;,I-	CRESTVIEW	CRESTVIEW	6109,DONALDGUYRD	14:00	14:01	NCCAR2	TD5	1	10.13	AM	EMP	OCTN	32	14:01	14:47	GEN
STA-STAN	06-10-2017	Live	16485	1700918	Hamilton,Rodney	CVI-10RestStop;,I-	CRESTVIEW	CRESTVIEW	6109,DONALDGUYRD	14:00	14:01	NCCUT16	TD5	1	10.13	AM	EMP	OCTN	81	13:55	14:38	GEN
STA-STAN	06-16-2017	Live	16485	1700921	Hamilton,Rodney	CVI-10RestStop;,I-	CRESTVIEW	CRESTVIEW	6109,DONALDGUYRD	14:00	14:01	NCCAR2	TD5	1	10.13	WC	EMP	OCTN	32	13:56	14:38	GEN
STA-STAN	06-17-2017	Live	16485	1700922	Hamilton,Rodney	CVI-10RestStop;,I-	CRESTVIEW	CRESTVIEW	6109,DONALDGUYRD	14:00	14:00	NCCUT15	TD5	1	10.13	WC	EMP	OCTN	70	14:08	14:45	GEN
STA-STAN	06-24-2017	Live	16485	1700933	Hamilton,Rodney	CVI-10RestStop;,I-	CRESTVIEW	CRESTVIEW	6109,DONALDGUYRD	14:00	14:01	NCCUT12	TD5	1	10.13	AM	EMP	OCTN	32	14:01	14:35	GEN
STA-STAN	06-21-2017	Live	16485	1700973	Hamilton,Rodney	CVI-10RestStop;,I-	CRESTVIEW	CRESTVIEW	6109,DONALDGUYRD	14:00	14:00	NCCAR2	TD5	1	10.13	AM	EMP	OCTN	32	14:15	14:48	GEN
STA-STAN	06-30-2017	Live	16485	1700979	Hamilton,Rodney	CVI-10RestStop;,I-	CRESTVIEW	CRESTVIEW	6109,DONALDGUYRD	14:00	14:25	NCCAR2	TD5	1	10.13	AM	EMP	OCTN	32	14:22	14:55	GEN
DEM-DEN	06-01-2017	Live	16485	1700980	Hamilton,Rodney	CVI-10RestStop;,I-	CRESTVIEW	CRESTVIEW	6109,DONALDGUYRD	14:15	14:15	NCCUT17	TD5	1	10.13	AM	EMP	OCTN	70	14:10	14:39	GEN
DEM-DEN	06-03-2017	Live	16485	1700999	Hamilton,Rodney	CVI-10RestStop;,I-	CRESTVIEW	CRESTVIEW	6109,DONALDGUYRD	14:00	13:45	NCCUT8	TD5	1	10.13	WC	EMP	OCTN	82	13:55	14:23	GEN
DEM-DEN	06-07-2017	Live	16485	1701000	Hamilton,Rodney	CVI-10RestStop;,I-	CRESTVIEW	CRESTVIEW	6109,DONALDGUYRD	14:15	14:17	NCCAR2	TD5	1	10.13	WC	EMP	OCTN	32	15:15	15:38	GEN
STA-STAN	06-02-2017	Live	16583	1701003	Gray,Ivy	111,STEEPLECHAS	CRESTVIEW	CRESTVIEW	CVI-10RestStop;,I10R/	7:00	7:10	NCCAR2	TD5	1	3.2	AM	EMP	OCTN	32	7:08	7:56	GEN
STA-STAN	06-01-2017	Live	16583	1701004	Gray,Ivy	111,STEEPLECHAS	CRESTVIEW	CRESTVIEW	CVI-10RestStop;,I10R/	7:00	7:10	NCCAR2	TD5	1	3.2	AM	EMP	OCTN	32	7:04	7:50	GEN
STA-STAN	06-23-2017	Live	16583	1701011	Gray,Ivy	111,STEEPLECHAS	CRESTVIEW	CRESTVIEW	CVI-10RestStop;,I10R/	7:00	6:55	NCCUT5	TD5	1	3.2	AM	EMP	OCTN	79	6:48	7:26	GEN
STA-STAN	06-15-2017	Live	16583	1701012	Gray,Ivy	111,STEEPLECHAS	CRESTVIEW	CRESTVIEW	CVI-10RestStop;,I10R/	7:00	7:21	NCCAR2	TD5	1	3.2	AM	EMP	OCTN	32	7:20	7:57	GEN
STA-STAN	06-22-2017	Live	16583	1701013	Gray,Ivy	111,STEEPLECHAS	CRESTVIEW	CRESTVIEW	CVI-10RestStop;,I10R/	7:00	7:10	NCCAR2	TD5	1	3.2	AM	EMP	OCTN	32	7:15	7:50	GEN
STA-STAN	06-08-2017	Live	16583	1701014	Gray,Ivy	111,STEEPLECHAS	CRESTVIEW	CRESTVIEW	CVI-10RestStop;,I10R/	7:00	6:49	NCCUT9	TD5	1	3.2	AM	EMP	OCTN	62	6:58	8:44	GEN
STA-STAN	06-29-2017	Live	16583	1701044	Gray,Ivy	111,STEEPLECHAS	CRESTVIEW	CRESTVIEW	CVI-10RestStop;,I10R/	7:00	7:37	NCCAR2	TD5	1	3.2	WC	EMP	OCTN	32	7:35	8:18	GEN
STA-STAN	06-30-2017	Live	16583	1701045	Gray,Ivy	111,STEEPLECHAS	CRESTVIEW	CRESTVIEW	CVI-10RestStop;,I10R/	7:00	7:29	NCCUT11	TD5	1	3.2	WC	EMP	OCTN	72	7:29	8:03	GEN
STA-STAN	06-09-2017	Live	16583	1701067	Gray,Ivy	CVI-10RestStop;,I	CRESTVIEW	CRESTVIEW	111,STEEPLECHASEDR	14:00	14:00	NCCUT16	TD5	1	3.2	WC	EMP	OCTN	72	13:24	14:16	GEN
STA-STAN	06-16-2017	Live	16583	1701069	Gray,Ivy	111,STEEPLECHAS	CRESTVIEW	CRESTVIEW	CVI-10RestStop;,I10R/	7:00	7:36	NCCAR2	TD5	1	3.2	WC	EMP	OCTN	32	7:27	8:00	GEN
STA-STAN	06-02-2017	Live	16583	1701070	Gray,Ivy	CVI-10RestStop;,I	CRESTVIEW	CRESTVIEW	111,STEEPLECHASEDR	14:00	14:00	NCCUT3	TD5	1	3.2	WC	EMP	OCTN	80	14:30	14:53	GEN
STA-STAN	06-16-2017	Live	16583	1701078	Gray,Ivy	CVI-10RestStop;,I	CRESTVIEW	CRESTVIEW	111,STEEPLECHASEDR	14:00	14:00	NCCUT5	TD5	1	3.2	AM	EMP	OCTN	79	14:00	14:23	GEN
STA-STAN	06-22-2017	Live	16583	1701079	Gray,Ivy	CVI-10RestStop;,I	CRESTVIEW	CRESTVIEW	111,STEEPLECHASEDR	14:00	14:14	NCCUT9	TD5	1	3.2	AM	EMP	OCTN	62	14:08	14:27	GEN
STA-STAN	06-23-2017	Live	16583	1701081	Gray,Ivy	CVI-10RestStop;,I	CRESTVIEW	CRESTVIEW	111,STEEPLECHASEDR	14:00	14:21	NCCUT3	TD5	1	3.2	AM	EMP	OCTN	80	14:25	14:43	GEN
STA-STAN	06-01-2017	Live	16583	1701095	Gray,Ivy	CVI-10RestStop;,I	CRESTVIEW	CRESTVIEW	111,STEEPLECHASEDR	14:00	14:00	NCCUT5	TD5	1	3.2	AM	EMP	OCTN	79	14:02	14:18	GEN
STA-STAN	06-29-2017	Live	16583	1701096	Gray,Ivy	CVI-10RestStop;,I	CRESTVIEW	CRESTVIEW	111,STEEPLECHASEDR	14:00	14:00	NCCUT16	TD5	1	3.2	AM	EMP	OCTN	34	14:00	14:15	GEN
STA-STAN	06-30-2017	Live	16583	1701110	Gray,Ivy	CVI-10RestStop;,I	CRESTVIEW	CRESTVIEW	111,STEEPLECHASEDR	14:00	14:00	NCCAR2	TD5	1	3.2	AM	EMP	OCTN	32	14:00	14:15	GEN
STA-STAN	06-08-2017	Live	16583	1701111	Gray,Ivy	CVI-10RestStop;,I	CRESTVIEW	CRESTVIEW	111,STEEPLECHASEDR	14:00	16:27	NCCAR2	TD5	1	3.2	AM	EMP	OCTN	32	14:33	14:45	GEN
STA-STAN	06-15-2017	Live	16583	1701346	Gray,Ivy	CVI-10RestStop;,I	CRESTVIEW	CRESTVIEW	111,STEEPLECHASEDR	14:00	14:00	NCCUT1	TD5	1	3.2	AM	EMP	OCTN	83	14:00	14:11	GEN
DEM-DEN	06-23-2017	Live	16731	1701347	Cunningham,Matt	3254,BRADLEYRD	LAURELHILL	CRESTVIEW	CVDynamicPain&Well	10:45	10:30	NCCUT11	TD5	1	10.56	AM	MED	OCTN	72	10:15	10:45	GEN
DEM-DEN	06-23-2017	Live	16731	1701350	Cunningham,Matt	CVDynamicPain&	CRESTVIEW	LAURELHILL	3254,BRADLEYRD	12:15	12:23	NCCUT1	TD5	1	10.56	AM	MED	OCTN	83	12:25	12:49	GEN
LDO-LON	06-30-2017	Live	16731	1701351	Cunningham,Matt	3254,BRADLEYRD	LAURELHILL	NICEVILLE	BanksGaryMD(NV):55	14:30	14:39	NCCUT5	TD5	1	23.51	AM	MED	OCTN	79	14:14	14:57	GEN
LDO-LON	06-30-2017	Live	16731	1701352	Cunningham,Matt	BanksGaryMD(NV	NICEVILLE	LAURELHILL	3254,BRADLEYRD	16:30	17:32	SCCUT28	TD5	1	23.51	AM	MED	OCTN	94	17:18	17:59	GEN
LDO-LON	06-27-2017	Live	16731	1701353	Cunningham,Matt	3254,BRADLEYRD	LAURELHILL	NICEVILLE	GarryBanks:552,Twin(	9:45	9:57	SCCUT23	TD5	1	23.56	AM	MED	OCTN	60	9:45	10:43	GEN
OUT-OUT	06-05-2017	Live	16731	1701619	Cunningham,Matt	3254,BRADLEYRD	LAURELHILL	NICEVILLE	TwinCitiesPhysicalThe	9:15	9:24	NCCUT17	TD5	1	23.56	AM	MED	OCTN	72	9:05	9:47	GEN
LDO-LON	06-27-2017	Live	16731	1701691	Cunningham,Matt	GarryBanks:552,Tv	NICEVILLE	LAURELHILL	3254,BRADLEYRD	12:25	13:39	NCCUT14	TD5	1	23.56	AM	MED	OCTN	82	12:32	13:17	GEN
OUT-OUT	06-05-2017	Live	16731	1701711	Cunningham,Matt	TwinCitiesPhysica	NICEVILLE	LAURELHILL	3254,BRADLEYRD	12:15	12:18	NCCUT8	TD5	1	23.56	AM	MED	OCTN	82	12:15	12:57	GEN
LDO-LON	06-13-2017	Live	16731	1701717	Cunningham,Matt	3254,BRADLEYRD	LAURELHILL	FORTWALTON	InstituteofDiagnostic	8:15	8:04	NCCUT3	TD5	1	34.59	AM	MED	OCTN	80	7:50	8:56	GEN
LDO-LON	06-13-2017	Live	16731	1701755	Cunningham,Matt	InstituteofDiagnos	FORTWALTON	LAURELHILL

DEM-DEN	06-01-2017	Live	16832	1702160	Henderson,Teresa	3892,2NDAVE	LAURELHILL	CRESTVIEW	CVWal-Mart:3351,FER	9:15	9:00		SCCUT91	TD5	1	22.54	XW	SHP	OCTN	33	8:55	9:29	GEN
DEM-DEN	06-15-2017	Live	16832	1702188	Henderson,Teresa	3892,2NDAVE	LAURELHILL	CRESTVIEW	CVWal-Mart:3351,FER	9:00	9:00		NCCAR2	TD5	1	22.54	AM	SHP	OCTN	32	9:05	9:37	GEN
DEM-DEN	06-08-2017	Live	16832	1702190	Henderson,Teresa	3892,2NDAVE	LAURELHILL	CRESTVIEW	CVWal-Mart:3351,FER	9:15	9:15		NCCUT2	TD5	1	22.54	AM	SHP	OCTN	63	9:12	9:40	GEN
DEM-DEN	06-08-2017	Live	16832	1702207	Henderson,Teresa	CVWal-Mart:3351	CRESTVIEW	LAURELHILL	3892,2NDAVE	12:15		13:33	NCCUT4	TD5	1	22.54	WC	SHP	OCTN	64	12:00	12:45	GEN
DEM-DEN	06-01-2017	Live	16832	1702221	Henderson,Teresa	CVWal-Mart:3351	CRESTVIEW	LAURELHILL	3892,2NDAVE	12:15		12:22	NCCUT1	TD5	1	22.54	WC	SHP	OCTN	34	12:27	13:05	GEN
DEM-DEN	06-15-2017	Live	16832	1702230	Henderson,Teresa	CVWal-Mart:3351	CRESTVIEW	LAURELHILL	3892,2NDAVE	12:00		12:01	NCCUT3	TD5	1	22.54	AM	SHP	OCTN	80	12:04	12:38	GEN
LDO-LON	06-02-2017	Live	16925	1702234	Zelenak,Carolyn	639,BROOKMEADI	CRESTVIEW	FORTWALTON	UptownStation:99,EGI	8:45	8:45		NCCUT2	TD5	1	24.56	AM	SHP	OCTN	63	8:39	9:18	GEN
LDO-LON	06-14-2017	Live	16925	1702937	Zelenak,Carolyn	639,BROOKMEADI	CRESTVIEW	FORTWALTON	RossDressforLess:99,E	10:15		10:19	NCCUT6	TD5	1	24.56	AM	SCP	OCTN	34	10:57	11:35	GEN
LDO-LON	06-14-2017	Live	16925	1702938	Zelenak,Carolyn	RossDressforLess:	FORTWALTON	CRESTVIEW	639,BROOKMEADEDR	14:15		14:41	NCCUT15	TD5	1	24.56	AM	SCP	OCTN	70	14:05	15:01	GEN
LDO-LON	06-02-2017	Live	16925	1703030	Zelenak,Carolyn	UptownStation:99	FORTWALTON	CRESTVIEW	639,BROOKMEADEDR	14:15		15:55	NCCAR2	TD5	1	24.56	AM	SHP	OCTN	32	15:00	15:45	GEN
DEM-DEN	06-06-2017	Live	16960	1703045	Schmitz,Chris	1078,FERDONBLV	CRESTVIEW	CRESTVIEW	CVWal-Mart:3351,FER	10:45		10:30	NCCUT2	TD5	1	1.7	AM	SHP	OCTN	63	10:26	10:44	GEN
DEM-DEN	06-28-2017	Live	16960	1703046	Schmitz,Chris	2543,SUNSETDR	CRESTVIEW	CRESTVIEW	277,TEXASPKWY	9:45		12:23	NCCUT2	TD5	1	2.57	AM	SCP	OCTN	34	9:46	9:58	GEN
DEM-DEN	06-28-2017	Live	16960	1703084	Schmitz,Chris	277,TEXASPKWY	CRESTVIEW	CRESTVIEW	2543,SUNSETDR	12:15		12:23	NCCUT3	TD5	1	2.57	AM	SCP	OCTN	80	12:11	12:23	GEN
DEM-DEN	06-13-2017	Live	16960	1703114	Schmitz,Chris	2543,SUNSETDR	CRESTVIEW	CRESTVIEW	1078,FERDONBLVDS	8:45	8:43		SCCUT3	TD5	1	4.12	AM	MED	OCTN	9	8:52	9:20	GEN
DEM-DEN	06-08-2017	Live	16960	1703506	Schmitz,Chris	2543,SUNSETDR	CRESTVIEW	CRESTVIEW	1078,FERDONBLVDS	8:45	8:35		SCCUT21	TD5	1	4.12	AM	MED	OCTN	60	8:30	8:51	GEN
DEM-DEN	06-20-2017	Live	16960	1703507	Schmitz,Chris	2543,SUNSETDR	CRESTVIEW	CRESTVIEW	1078,FERDONBLVDS	9:00	8:53		NCCAR2	TD5	1	4.12	AM	MED	OCTN	32	8:43	9:02	GEN
DEM-DEN	06-15-2017	Live	16960	1703568	Schmitz,Chris	2543,SUNSETDR	CRESTVIEW	CRESTVIEW	1078,FERDONBLVDS	8:45	8:30		NCCUT9	TD5	1	4.12	AM	MED	OCTN	62	8:22	8:41	GEN
DEM-DEN	06-01-2017	Live	16960	1703569	Schmitz,Chris	2543,SUNSETDR	CRESTVIEW	CRESTVIEW	1078,FERDONBLVDS	8:45	8:41		NCCUT5	TD5	1	4.12	AM	MED	OCTN	79	8:22	8:37	GEN
DEM-DEN	06-29-2017	Live	16960	1704137	Schmitz,Chris	2543,SUNSETDR	CRESTVIEW	CRESTVIEW	1078,FERDONBLVDS	8:45	8:50		NCCUT3	TD5	1	4.12	AM	MED	OCTN	80	8:59	9:12	GEN
DEM-DEN	06-27-2017	Live	16960	1701384	Schmitz,Chris	2543,SUNSETDR	CRESTVIEW	CRESTVIEW	1078,FERDONBLVDS	8:45	8:30		NCCUT3	TD5	1	4.12	WC	MED	OCTN	80	9:15	9:27	GEN
DEM-DEN	06-06-2017	Live	16960	1701385	Schmitz,Chris	2543,SUNSETDR	CRESTVIEW	CRESTVIEW	1078,FERDONBLVDS	8:45	8:45		NCCUT14	TD5	1	4.12	WC	MED	OCTN	72	9:15	9:53	GEN
DEM-DEN	06-13-2017	Live	16960	1701401	Schmitz,Chris	1078,FERDONBLV	CRESTVIEW	CRESTVIEW	2543,SUNSETDR	10:45		12:00	NCCUT9	TD5	1	4.12	AM	MED	OCTN	62	11:02	11:43	GEN
DEM-DEN	06-01-2017	Live	16960	1701402	Schmitz,Chris	1078,FERDONBLV	CRESTVIEW	CRESTVIEW	2543,SUNSETDR	10:45		10:45	NCCUT9	TD5	1	4.12	AM	MED	OCTN	81	10:00	10:25	GEN
DEM-DEN	06-20-2017	Live	16960	1701411	Schmitz,Chris	1078,FERDONBLV	CRESTVIEW	CRESTVIEW	2543,SUNSETDR	10:45		10:30	NCCUT6	TD5	1	4.12	AM	MED	OCTN	97	10:51	11:13	GEN
DEM-DEN	06-22-2017	Live	16960	1701436	Schmitz,Chris	1078,FERDONBLV	CRESTVIEW	CRESTVIEW	2543,SUNSETDR	10:45		13:13	NCCUT3	TD5	1	4.12	AM	MED	OCTN	80	10:45	11:07	GEN
DEM-DEN	06-08-2017	Live	16960	1701437	Schmitz,Chris	1078,FERDONBLV	CRESTVIEW	CRESTVIEW	2543,SUNSETDR	10:47		10:45	NCCUT3	TD5	1	4.12	AM	MED	OCTN	80	11:12	11:33	GEN
DEM-DEN	06-22-2017	Live	16960	1701442	Schmitz,Chris	2543,SUNSETDR	CRESTVIEW	CRESTVIEW	1078,FERDONBLVDS	8:45	8:48		NCCAR2	TD5	1	4.12	AM	MED	OCTN	32	9:09	9:30	GEN
DEM-DEN	06-27-2017	Live	16960	1701443	Schmitz,Chris	1078,FERDONBLV	CRESTVIEW	CRESTVIEW	2543,SUNSETDR	10:45		10:37	NCCUT12	TD5	1	4.12	AM	MED	OCTN	34	10:33	10:50	GEN
DEM-DEN	06-29-2017	Live	16960	1701450	Schmitz,Chris	1078,FERDONBLV	CRESTVIEW	CRESTVIEW	2543,SUNSETDR	10:45		10:30	NCCUT6	TD5	1	4.12	AM	MED	OCTN	88	10:22	10:36	GEN
DEM-DEN	06-23-2017	Live	16960	1701451	Schmitz,Chris	2543,SUNSETDR	CRESTVIEW	CRESTVIEW	CVWal-Mart:3351,FER	8:30	8:40		NCCAR2	TD5	1	5.34	AM	SHP	OCTN	32	8:35	9:10	GEN
DEM-DEN	06-23-2017	Live	16960	1701463	Schmitz,Chris	CVWal-Mart:3351	CRESTVIEW	CRESTVIEW	2543,SUNSETDR	11:00		11:34	NCCAR2	TD5	1	5.34	AM	SHP	OCTN	32	11:06	11:27	GEN
OUT-OUT	06-09-2017	Live	16960	1701475	Schmitz,Chris	2543,SUNSETDR	CRESTVIEW	CRESTVIEW	PENSACOLA	PensacolaInnovativeC		10:00	15:39	SCCUT17	TD5	1	64.39	AM	MED	OCTN	61	9:55	11:10	GEN
OUT-OUT	06-09-2017	Live	16960	1701476	Schmitz,Chris	PensacolaInnovati	PENSACOLA	CRESTVIEW	2543,SUNSETDR	13:30		18:53	SCCUT17	TD5	1	64.39	AM	MED	OCTN	61	13:40	15:07	GEN
OUT-OUT	06-27-2017	Live	16975	1701477	Sammonsll,Harve	1344,DOWDYRD	BAKER	PENSACOLA	PensacolaSacredHeart	12:30		12:45	NCCUT1	TD5	1	60.18	AM	MED	OCTN	83	12:54	14:08	GEN
OUT-OUT	06-27-2017	Live	16975	1701480	Sammonsll,Harve	PensacolaSacredH	PENSACOLA	BAKER	1344,DOWDYRD	15:00		15:00	NCCUT1	TD5	1	60.18	AM	MED	OCTN	83	15:00	16:36	GEN
STA-STA	06-19-2017	Live	17075	1701483	Cox,Christopher	5398,OPPORTUNI	CRESTVIEW	CRESTVIEW	CVNorthwestFLStateC	16:00		16:00	NCCUT15	TD5	1	2.23	AM	EDU	OCTN	70	15:49	16:53	GEN
STA-STA	06-07-2017	Live	17075	1701484	Cox,Christopher	5398,OPPORTUNI	CRESTVIEW	CRESTVIEW	CVNorthwestFLStateC	16:00		17:26	NCCUT5	TD5	1	2.23	AM	EDU	OCTN	79	16:19	16:30	GEN
STA-STA	06-15-2017	Live	17075	1701486	Cox,Christopher	5398,OPPORTUNI	CRESTVIEW	CRESTVIEW	CVNorthwestFLStateC	16:00		16:20	NCCUT5	TD5	1	2.23	WC	EDU	OCTN	79	16:02	16:10	GEN
STA-STA	06-22-2017	Live	17075	1701487	Cox,Christopher	5398,OPPORTUNI	CRESTVIEW	CRESTVIEW	CVNorthwestFLStateC	16:30		17:23	NCCUT8	TD5	1	2.23	AM	EDU	OCTN	81	16:53	17:11	GEN
STA-STA	06-27-2017	Live	17075	1701488	Cox,Christopher	5398,OPPORTUNI	CRESTVIEW	CRESTVIEW	CVNorthwestFLStateC	16:30		16:40	NCCUT11	TD5	1	2.23	AM	EDU	OCTN	72	16:54	17:09	GEN
STA-STA	06-08-2017	Live	17075	1701489	Cox,Christopher	5398,OPPORTUNI	CRESTVIEW	CRESTVIEW	CVNorthwestFLStateC	16:00		17:45	NCCUT5	TD5	1	2.23	AM	EDU	OCTN	79	17:10	17:19	GEN
STA-STA	06-29-2017	Live	17075	1701490	Cox,Christopher	5398,OPPORTUNI	CRESTVIEW	CRESTVIEW	CVNorthwestFLStateC	16:30		18:02	NCCUT5	TD5	1	2.23	AM	EDU	OCTN	81	17:16	17:22	GEN
STA-STA	06-15-2017	Live	17075	1701491	Cox,Christopher	CVNorthwestFLSt	CRESTVIEW	CRESTVIEW	5398,OPPORTUNITYDI	20:00		20:00	NCCUT1	TD5	1	2.23	AM	EDU	OCTN	83	19:56	20:07	GEN
STA-STA	06-07-2017	Live	17075	1701498	Cox,Christopher	CVNorthwestFLSt	CRESTVIEW	CRESTVIEW	5398,OPPORTUNITYDI	20:00		20:00	NCCUT15	TD5	1	2.23	AM	EDU	OCTN	70	19:55	20:03	GEN
STA-STA	06-27-2017	Live	17075	1701499	Cox,Christopher	CVNorthwestFLSt	CRESTVIEW	CRESTVIEW	5398,OPPORTUNITYDI	20:00		20:00	NCCUT15	TD5	1	2.23	AM	EDU	OCTN	64	20:02	20:10	GEN
STA-STA	06-19-2017	Live	17075	1701539	Cox,Christopher	CVNorthwestFLSt	CRESTVIEW	CRESTVIEW	5398,OPPORTUNITYDI	20:00		20:00	NCCUT1	TD5	1	2.23	AM	EDU	OCTN	64	19:34	19:41	GEN
STA-STA	06-14-2017	Live	17075	1701540	Cox,Christopher	CVNorthwestFLSt	CRESTVIEW	CRESTVIEW	5398,OPPORTUNITYDI	20:00		20:00	NCCUT6	TD5	1	2.23	AM	EDU	OCTN	34	19:19	19:25	GEN
STA-STA	06-09-2017	Live	17075	1701564	Cox,Christopher	111,STEEPLECHAS	CRESTVIEW	CRESTVIEW	CVI-10RestStop:,I-10E	5:00	5:21		NCCUT14	TD5	1	2.46	AM	EMP	OCTN	88	5:54	6:25	GEN
STA-STA	06-24-2017	Live	17075	1701565	Cox,Christopher	5398,OPPORTUNI	CRESTVIEW	CRESTVIEW	CVI-10RestStop:,I-10E	5:00	4:45		NCCUT17	TD5	1	3.46	AM	EMP	OCTN	81	4:52	5:56	GEN
STA-STA	06-15-2017	Live	17075	1701582	Cox,Christopher	5398,OPPORTUNI	CRESTVIEW	CRESTVIEW	CVI-10RestStop:,I-10E	5:00	4:45		NCCUT14	TD5	1	3.46	AM	EMP	OCTN	72	4:45	5:28	GEN
STA-STA	06-30-2017	Live	17075	1701584	Cox,Christopher	5398,OPPORTUNI	CRESTVIEW	CRESTVIEW	CVI-10RestStop:,I-10E	5:00	5:01		NCCUT17	TD5	1	3.46	AM	EMP	OCTN	82	5:05	5:44	GEN
STA-STA	06-01-2017	Live	17075	1701688	Cox,Christopher	5398,OPPORTUNI	CRESTVIEW	CRESTVIEW	CVI-10RestStop:,I-10E	5:00	5:15		NCCUT14	TD5	1	3.46	SC	EMP	OCTN	88	5:12	5:45	GEN
STA-STA	06-17-2017	Live	17075	1701689	Cox,Christopher	5398,OPPORTUNI	CRESTVIEW	CRESTVIEW	CVI-10RestStop:,I-10E	5:00	5:13		NCCUT2	TD5	1	3.46	SC	EMP	OCTN	63	5:34	5:56	GEN
STA-STA	06-23-2017	Live	17075	1701767	Cox,Christopher	5398,OPPORTUNI	CRESTVIEW	CRESTVIEW	CVI-10RestStop:,I-10E	5:00	5:04		NCCUT9	TD5	1	3.46	AM	EMP	OCTN	62	5:06	5:28	GEN
STA-STA	06-29-2017	Live	17075	1701770	Cox,Christopher	5398,OPPORTUNI	CRESTVIEW	CRESTVIEW	CVI-10RestStop:,I-10E	5:00	5:16		NCCUT17	TD5	1	3.46	AM	EMP	OCTN	97	5:09	5:26	GEN
STA-STA	06-22-2017	Live	17075	1701771	Cox,Christopher	5398,OPPORTUNI	CRESTVIEW	CRESTVIEW	CVI-10RestStop:,I-10E	5:00	5:16		NCCUT17	TD5	1	3.46	AM	EMP	OCTN	70	5:18	5:33	GEN
STA-STA	06-16-2017	Live	17075	1701772	Cox,Christopher	5398,OPPORTUNI	CRESTVIEW	CRESTVIEW	CVI-10RestStop:,I-10E	5:00	5:03		NCCUT4	TD5	1	3.46	AM	EMP	OCTN	64	5:05	6:36	GEN
STA-STA	06-10-2017	Live	17075	1701816	Cox,Christopher	5398,OPPORTUNI	CRESTVIEW	CRESTVIEW	CVI-10RestStop:,I-10E	5:00	5:31		NCCUT17	TD5	1	3.46	AM	EMP	OCTN	72	5:40	6:32	GEN
DEM-DEN	06-07-2017	Live	17075	1701817	Cox,Christopher	5398,OPPORTUNI	CRESTVIEW	CRESTVIEW	CVI-10RestStop:,I-10E	5:00	5:14		NCCUT14	TD5	1	3.46	AM	EMP	OCTN	72	5:21	6:10	GEN
STA-STA	06-08-2017	Live	17075	1701825	Cox,Christopher	5398,OPPORTUNI	CRESTVIEW	CRESTVIEW	CVI-10RestStop:,I-10E	5:00	5:14		NCCUT14	TD5	1	3.46	AM	EMP	OCTN	34	5:20	6:01	GEN
STA-STA	06-23-2017	Live	17075	1701831	Cox,Christopher	CVI-10RestStop:,I-	CRESTVIEW	CRESTVIEW	5398,OPPORTUNITYDI	14:00		14:00	NCCUT3	TD5	1	3.46	AM	EMP	OCTN	80	13:55	15:24	GEN
STA-STA	06-29-2017	Live	17075	1701837	Cox,Christopher	CVI-10RestStop:,I-	CRESTVIEW	CRESTVIEW	5398,OPPORTUNITYDI	14:00		14:24	NCCUT16	TD5	1	3.46	WC	EMP	OCTN	34	14:28	15:56	GEN
STA-STA	06-10-2017	Live	17075	1701843	Cox,Christopher	CVI-10RestStop:,I-	CRESTVIEW	CRESTVIEW	5398,OPPORTUNITYDI	14:00		14:00	NCCUT16	TD5	1	3.46	WC	EMP	OCTN	81	13:55	14:51	GEN
STA-STA	06-17-2017	Live	17075	1701849	Cox,Christopher	CVI-10RestStop:,I-	CRESTVIEW	CRESTVIEW	5398,OPPORTUNITYDI	14:00		14:01	NCCUT15	TD5	1	3.46	WC	EMP	OCTN	70	14:05	15:01	GEN
STA-STA	06-15-2017	Live	17075	1701889	Cox,Christopher	CVI-10RestStop:,I-	CRESTVIEW	CRESTVIEW	5398,OPPORTUNITYDI	14:00		14:01	NCCAR2	TD5	1	3.46	AM	EMP	OCTN	32	13:40	14:30	GEN
STA-STA	06-24-2017	Live	17075	1701890	Cox,Christopher	CVI-10RestStop:,I-	CRESTVIEW	CRESTVIEW	5398,OPPORTUNITYDI	14:00		14:00	NCCUT12	TD5	1	3.46	AM	EMP	OCTN	32	14:00	14:48	GEN
STA-STA	06-30-2017	Live	17075	1702157	Cox,Christopher	CVI-10RestStop:,I-	CRESTVIEW	CRESTVIEW	5398,OPPORTUNITYDI	14:00		14:24	NCCAR2	TD5	1	3.46	XW	EMP	OCTN	32	14:22	15:08	GEN
DEM-DEN	06-21-2017	Live	17075	1702161	Cox,Christopher	CVI-10RestStop:,I-	CRESTVIEW	CRESTVIEW	5398,OPPORTUNITYDI	14:00		15:17	NCCAR2	TD5	1	3.46	XW	EMP	OCTN	32	14:16	15:01	GEN
STA-STA	06-08-2017	Live	17075	1702173	Cox,Christopher	CVI-10RestStop:,I-	CRESTVIEW	CRESTVIEW	5398,OPPORTUNITYDI	14:00		15:58	NCCAR2	TD5	1	3.46	AM	EMP	OCTN	32	14:09	14:52	GEN
STA-STA	06-01-2017	Live	17075	1702174	Cox,Christopher	CVI-10RestStop:,I-	CRESTVIEW	CRESTVIEW	5398,OPPORTUNITYDI	14:00		14:07	NCCAR2	TD5	1	3.46	AM	EMP	OCTN	32	13:58	14:33	GEN
STA-STA	06-22-2017	Live	17075	1702231	Cox,Christopher	CVI-10RestStop:,I-	CRESTVIEW	CRESTVIEW	5398,OPPORTUNITYDI	14:00		14:00	NCCAR2	TD5	1	3.46	AM	EMP	OCTN	32	14:00	14:32	GEN
STA-STA	06-09-2017	Live	17075	1702235	Cox,Christopher	CVI-10RestStop:,I-	CRESTVIEW	CRESTVIEW	5398,OPPORTUNITYDI	14:00		14:09	NCCAR2	TD5	1	3.46	AM	EMP	OCTN	32	14:40	15:10	GEN
STA-STA	06-16-2017	Live	17075	1702283	Cox,Christopher	CVI-10RestStop:,I-	CRESTVIEW	CRESTVIEW	5398,OPPORTUNITYDI	14:00		14:00	NCCAR2	TD5	1	3.46	AM	EMP	OCTN	32	13:55	14:25	GEN
DEM-DEN	06-07-2017	Live	17075	1702284	Cox,Christopher	CVI-10RestStop:,I-	CRESTVIEW	CRESTVIEW	5398,OPPORTUNITYDI	14:00		14:16	NCCAR2	TD5	1	3.46	AM	EMP	OCTN	32	15:15	15:34	GEN
DEM-DEN	06-01-2017	Live	17080	1702291	Roberts-Brawley,E	223,KENNEDYDR	CRESTVIEW	CRESTVIEW	CVDynamicPain&Well	13:45		13:45	NCCUT9	TD5	1	4.15	AM	MED	OCTN	81	13:41	14:07	GEN
DEM-DEN	06-01-2017	Live	17080	1702292	Roberts-Brawley,E	CVDynamicPain&\	CRESTVIEW	CRESTVIEW	223,KENNEDYDR	16:00		16:17	NCCUT8	TD5	1	4.15	AM	MED	OCTN	82	17:24	17:39	GEN
DEM-DEN	06-21-2017	Live	17095	1702307	Hergesheimer,Car	1828,WATERWAY	BAKER	CRESTVIEW	550,NMAINST	11:00		10:40	NCCUT4	TD5	1	6.36	AM	SCP	OCTN	64	10:20	10:45	GEN
DEM-DEN	06-14-2017	Live	17095	1702960	Hergesheimer,Car	1828,WATERWAY	BAKER	CRESTVIEW	641,FERDONBLVDN	10:03	9:50		NCCUT9	TD5	1	7.16	WC	EMP	OCTN	62	9:45	10:04	GEN
DEM-DEN	06-20-2017	Live	17095	1702966	Hergesheimer,Car	1828,WATERWAY	BAKER	CRESTVIEW	641,FERDONBLVDN	10:00		14:28	NCCUT9	TD5	1	7.16	WC	EMP	OCTN	62	10:02	10:21	GEN
DEM-DEN	06-28-2017	Live	17095	1703016	Hergesheimer,Car	1828,WATERWAY	BAKER	CRESTVIEW	641,FERDONBLVDN	10:00	9:55		sccut3	TD5	1	7.16	AM	EMP	OCTN	75	10:20	10:38	GEN
DEM-DEN	06-19-2017	Live	17095	1703017	Hergesheimer,Car	1828,WATERWAY	BAKER	CRESTVIEW	641,FERDONBLVDN	10:00		10:00	NCCUT9	TD5	1	7.16	AM	EMP	OCTN	62	10:05	10:22	GEN
DEM-DEN	06-07-2017	Live	17095	1703115	Hergesheimer,Car	1828,WATERWAY	BAKER	CRESTVIEW	641,FERDONBLVDN	10:00	9:56		NCCAR2	TD5	1	7.16	AM	EMP	OCTN	32	9:55	10:10	GEN
DEM-DEN	06-27-2017	Live	17095	1703223	Hergesheimer,Car	1828,WATERWAY	BAKER	CRESTVIEW	641,FERDONBLVDN	10:03		10:12	NCCUT11	TD5	1	7.16	AM	EMP	OCTN	72	10:25	10:39	GEN
DEM-DEN	06-13-2017	Live	17095	1703510	Hergesheimer,Car	1828,WATERWAY	BAKER	CRESTVIEW	641,FERDONBLVDN	10:00	9:59		NCCUT5	TD5	1	7.16	AM	EMP	OCTN	79	9:53	10:06	GEN
DEM-DEN	06-20-2017	Live	17095	1703511	Hergesheimer,Car	641,FERDONBLVD	CRESTVIEW	BAKER	1828,WATERWAYDR	15:45		15:45	NCCUT11	TD5	1	7.16	AM	EMP	OCTN	72	15:25	15:52	GEN
DEM-DEN	06-13-2017	Live	17095	1703546	Hergesheimer,Car	641,FERDONBLVD	CRESTVIEW	BAKER	1828,WATERWAYDR	15:45		15:36	NCCUT2	TD5	1	7.16	AM	EMP	OCTN	63	15:17	15:40	GEN
DEM-DEN	06-07-2017	Live	17095	1703547	Hergesheimer,Car	641,FERDONBLVD	CRESTVIEW	BAKER	1828,WATERWAYDR	15:45		15:31	NCCUT2	TD5	1	7.16	AM	EMP	OCTN	63	15:18	15:39	GEN
DEM-DEN	06-14-2017	Live	17095	1703558	Hergesheimer,Car	641,FERDONBLVD	CRESTVIEW	BAKER	1828,WATERWAYDR	15:45		15:51	NCCUT2	TD5	1	7.16	AM	EMP	OCTN	63	15:24	15:45	GEN
DEM-DEN	06-27-2017	Live	17095	1703559	Hergesheimer,Car	641,FERDONBLVD	CRESTVIEW	BAKER	1828,WATERWAYDR	15:45		15:45	NCCUT12	TD5	1	7.16	AM	EMP	OCTN	34	15:54	16:11	GEN
DEM-DEN	06-28-2017	Live	17095	1703937	Hergesheimer,Car	641,FERDONBLVD	CRESTVIEW	BAKER	1828,WATERWAYDR	15:45		16:54	NCCUT11	TD5	1	7.16	AM	EMP	OCTN	72	15:26	15:42	GEN
DEM-DEN	06-19-2017	Live	17095	1704014	Hergesheimer,Car	641,FERDONBLVD	CRESTVIEW	BAKER	1828,WATERWAYDR	15:45		15:39	NCCUT5	TD5	1	7.16	AM	EMP	OCTN	79	15:15	15:30	GEN
STA-STA	06-07-2017	Live	17096	1704015	Raybon,Dorothy	CVSilvercrestMan	CRESTVIEW	CRESTVIEW	CVFreseniusMedicalC	10:00		10:11	NCCUT9	TD5	1	0.56	AM	MED	OCTN	62	10:03	10:24	DIA
STA-STA	06-02-2017	Live	17096	1704057	Raybon,Dorothy	CVSilvercrestMan	CRESTVIEW	CRESTVIEW	CVFreseniusMedicalC	10:00		10:00	NCCUT4	TD5	1	0.56	AM	MED	OCTN	64	10:10	10:30	DIA
STA-STA	06-14-2017	Live	17096	1704058	Raybon,Dorothy	CVSilvercrestMan	CRESTVIEW	CRESTVIEW	CVFreseniusMedicalC	10:00		10:31	NCCUT9	TD5	1	0.56	AM	MED	OCTN	62	10:20	10:40	DIA
STA-STA	06-09-2017	Live	17096	1704072	Raybon,Dorothy	CVSilvercrestMan	CRESTVIEW	CRESTVIEW	CVFreseniusMedicalC	10:00		10:00	NCCUT16	TD5	1	0.56	AM	MED	OCTN	72	10:10	10:26	DIA
STA-STA	06-16-2017	Live	17096	1704073	Raybon,Dorothy	CVSilvercrestMan	CRESTVIEW	CRESTVIEW	CVFreseniusMedicalC	10:00		10:00	NCCUT12	TD5	1	0.56	AM	MED	OCTN	82	9:53	10:08	DIA
STA-STA	06-12-2017	Live	17096	1704086	Raybon,Dorothy	CVSilvercrestMan	CRESTVIEW	CRESTVIEW	CVFreseniusMedicalC	10:00		10:10	NCCUT3	TD5	1	0.56	AM	MED	OCTN	80	10:20	10:25	DIA
STA-STA	06-05-2017	Live	17096	1704087	Raybon,Dorothy	CVSilvercrestMan	CRESTVIEW	CRESTVIEW	CVFreseniusMedicalC	10:00		10:22	NCCUT3	TD5	1	0.56	AM	MED	OCTN	80	10:48	11:08	DIA
STA-STA	06-09-2017	Live	17096	1701916	Raybon,Dorothy	CVFreseniusMedi	CRESTVIEW	CRESTVIEW	CVSilvercrestManor:9	15:30		15:30	NCCUT1	TD5	1	0.56	AM	MED	OCTN	81	15:00	15:28	DIA
STA-STA	06-07-2017	Live	17096	1701917	Raybon,Dorothy	CVFreseniusMedi	CRESTVIEW	CRESTVIEW	CVSilvercrestManor:9	15:30		15:45	NCCUT1	TD5	1	0.56	AM	MED	OCTN	81	15:24	15:49	DIA
STA-STA	06-02-2017	Live	17096	1701925	Raybon,Dorothy	CVFreseniusMedi	CRESTVIEW	CRESTVIEW	CVSilvercrestManor:9	15:30		15:30	NCCUT15	TD5	1	0.56	AM	MED	OCTN	62	15:45	16:00	DIA
STA-STA	06-14-2017	Live	17096	1701926	Raybon,Dorothy	CVFreseniusMedi	CRESTVIEW	CRESTVIEW	CVSilvercrestManor:9	15:30		15:30	NCCUT1	TD5	1	0.56	AM	MED	OCTN	83	15:22	15:36	DIA
STA-STA	06-05-2017	Live	17096	1701936	Raybon,Dorothy	CVFreseniusMedi	CRESTVIEW	CRESTVIEW	CVSilvercrestManor:9	15:30		16:19	NCCUT8	TD5	1	0.56	XW	MED	OCTN	82	16:23	16:36	DIA
STA-STA	06-12-2017	Live	17096	1701943	Raybon,Dorothy	CVFreseniusMedi	CRESTVIEW	CRESTVIEW	CVSilvercrestManor:9	15:30		15:31	NCCUT3	TD5	1	0.56	AM	MED

DEM-DEN	06-27-2017	Live	17157	1701999	Wisenbaker,Danie	CVRenalus:221,ER	CRESTVIEW	CRESTVIEW	639,BROOKMEADEDR	12:15		12:00	NCCUT9	TDS	1	0.37	AM	MED	OCTN	62	12:20	12:29	GEN
DEM-DEN	06-21-2017	Live	17157	1702000	Wisenbaker,Danie	639,BROOKMEADI	CRESTVIEW	CRESTVIEW	CVSacredHeartMedicz	9:00	9:00		NCCUT3	TDS	1	0.63	AM	MED	OCTN	80	9:03	9:30	GEN
DEM-DEN	06-29-2017	Live	17157	1702001	Wisenbaker,Danie	639,BROOKMEADI	CRESTVIEW	CRESTVIEW	CVSacredHeartMedicz	12:45		12:50	NCCUT9	TDS	1	0.63	AM	MED	OCTN	62	12:45	12:56	GEN
DEM-DEN	06-21-2017	Live	17157	1702002	Wisenbaker,Danie	CVSacredHeartMe	CRESTVIEW	CRESTVIEW	639,BROOKMEADEDR	11:00		10:45	NCCUT2	TDS	1	0.63	AM	MED	OCTN	63	10:58	11:09	GEN
DEM-DEN	06-07-2017	Live	17157	1702008	Wisenbaker,Danie	639,BROOKMEADI	CRESTVIEW	CRESTVIEW	CV21stCenturyOncolo	13:15		13:15	NCCUT8	TDS	1	0.83	AM	MED	OCTN	82	13:12	13:22	GEN
DEM-DEN	06-14-2017	Live	17157	1702009	Wisenbaker,Danie	639,BROOKMEADI	CRESTVIEW	CRESTVIEW	CV21stCenturyOncolo	12:45		12:34	NCCUT5	TDS	1	0.83	AM	MED	OCTN	79	12:19	12:29	GEN
DEM-DEN	06-23-2017	Live	17157	1702016	Wisenbaker,Danie	639,BROOKMEADI	CRESTVIEW	CRESTVIEW	CV21stCenturyOncolo	11:00		11:00	NCCUT14	TDS	1	0.83	AM	MED	OCTN	82	11:04	11:11	GEN
DEM-DEN	06-23-2017	Live	17157	1702027	Wisenbaker,Danie	CV21stCenturyOn	CRESTVIEW	CRESTVIEW	639,BROOKMEADEDR	13:15		12:45	NCCUT3	TDS	1	0.83	AM	MED	OCTN	80	12:47	12:58	GEN
DEM-DEN	06-07-2017	Live	17157	1702030	Wisenbaker,Danie	CV21stCenturyOn	CRESTVIEW	CRESTVIEW	639,BROOKMEADEDR	15:15		15:00	NCCUT3	TDS	1	0.83	AM	MED	OCTN	80	14:57	15:07	GEN
DEM-DEN	06-14-2017	Live	17157	1702031	Wisenbaker,Danie	CV21stCenturyOn	CRESTVIEW	CRESTVIEW	639,BROOKMEADEDR	14:30		14:28	NCCUT12	TDS	1	0.83	AM	MED	OCTN	82	14:46	14:55	GEN
LDO-LON	06-28-2017	Live	17179	1702039	Allcorn,Janet	639,BROOKMEADI	CRESTVIEW	FORTWALTON	LegalServicesofNWFL:	13:00		12:49	SCCUT7	TDS	1	24.45	AM	SCP	OCTN	43	12:15	13:04	GEN
LDO-LON	06-28-2017	Live	17179	1702044	Allcorn,Janet	LegalServicesofNV	FORTWALTON	CRESTVIEW	639,BROOKMEADEDR	15:30		15:56	NCCUT1	TDS	1	24.45	AM	SCP	OCTN	63	15:47	17:18	GEN
DEM-DEN	06-03-2017	Live	17248	1702045	Smith,Donna	281,HENDERSONS	CRESTVIEW	CRESTVIEW	100,HATHAWAYST	9:17	9:17		NCCUT9	TDS	2	1.09	AM	SCP	OCTN	81	9:17	9:27	GEN
DEM-DEN	06-03-2017	Live	17248	1702046	Smith,Donna	100,HATHAWAYST	CRESTVIEW	CRESTVIEW	281,HENDERSONST	13:30		13:39	NCCUT8	TDS	2	1.09	AM	SCP	OCTN	82	13:32	13:38	GEN
DEM-DEN	06-15-2017	Live	17248	1702047	Smith,Donna	281,HENDERSONS	CRESTVIEW	CRESTVIEW	CVLibraryRobertSikes:	10:15		10:15	NCCUT4	TDS	2	2.67	AM	SCP	OCTN	64	10:22	10:30	GEN
DEM-DEN	06-15-2017	Live	17248	1702048	Smith,Donna	CVLibraryRobertSi	CRESTVIEW	CRESTVIEW	281,HENDERSONST	13:45		13:30	NCCUT9	TDS	2	2.67	AM	SCP	OCTN	62	13:30	14:14	GEN
LDO-LON	06-02-2017	Live	17248	1702050	Smith,Donna	EscofferyWilliamM	FORTWALTON	CRESTVIEW	CVPublix:2250,FERDO	9:45		11:18	NCCUT17	TDS	1	23.78	AM	SHP	OCTN	34	11:07	11:47	GEN
LDO-LON	06-30-2017	Live	17248	1702082	Smith,Donna	281,HENDERSONS	CRESTVIEW	FORTWALTON	EscofferyWilliamMD:S	8:00	8:40		NCCUT4	TDS	2	25.37	WC	MED	OCTN	64	8:38	9:30	GEN
LDO-LON	06-02-2017	Live	17248	1702083	Smith,Donna	281,HENDERSONS	CRESTVIEW	FORTWALTON	EscofferyWilliamMD:S	8:15	9:50		NCCUT17	TDS	1	25.37	WC	MED	OCTN	34	9:50	10:24	GEN
LDO-LON	06-30-2017	Live	17248	1702108	Smith,Donna	EscofferyWilliamM	FORTWALTON	CRESTVIEW	281,HENDERSONST	9:45	9:45		NCCAR2	TDS	2	25.37	WC	MED	OCTN	32	9:51	10:45	GEN
LDO-LON	06-01-2017	Live	17267	1702109	Sigler,Connie	5820,MONROEST	BAKER	NICEVILLE	NicevilleRobertsMich	9:45	9:33		NCCUT4	TDS	1	29.25	WC	MED	OCTN	64	9:30	10:15	GEN
LDO-LON	06-01-2017	Live	17267	1702110	Sigler,Connie	NicevilleRobertsM	NICEVILLE	BAKER	5820,MONROEST	12:00		12:00	SCCUT22	TDS	1	29.25	WC	MED	OCTN	71	11:51	12:25	GEN
DEM-DEN	06-01-2017	Live	17332	1702111	Banks,Vanessa	116,LAURELOAKTI	CRESTVIEW	CRESTVIEW	112,JOHNKINGRD	7:45	7:45		NCCUT4	TDS	1	3.17	WC	EMP	OCTN	64	7:45	8:25	GEN
DEM-DEN	06-07-2017	Live	17332	1702118	Banks,Vanessa	116,LAURELOAKTI	CRESTVIEW	CRESTVIEW	112,JOHNKINGRD	7:49	7:30		NCCAR2	TDS	1	3.17	AM	EMP	OCTN	32	7:21	7:50	GEN
DEM-DEN	06-14-2017	Live	17332	1702127	Banks,Vanessa	116,LAURELOAKTI	CRESTVIEW	CRESTVIEW	112,JOHNKINGRD	7:45	7:44		NCCUT5	TDS	1	3.17	AM	EMP	OCTN	79	7:46	8:15	GEN
DEM-DEN	06-15-2017	Live	17332	1702128	Banks,Vanessa	116,LAURELOAKTI	CRESTVIEW	CRESTVIEW	112,JOHNKINGRD	7:45	7:45		NCCUT4	TDS	1	3.17	AM	EMP	OCTN	64	7:40	8:08	GEN
DEM-DEN	06-09-2017	Live	17332	1702140	Banks,Vanessa	116,LAURELOAKTI	CRESTVIEW	CRESTVIEW	112,JOHNKINGRD	7:30	7:30		NCCAR2	TDS	1	3.17	AM	EMP	OCTN	32	7:17	7:44	GEN
DEM-DEN	06-13-2017	Live	17332	1702141	Banks,Vanessa	116,LAURELOAKTI	CRESTVIEW	CRESTVIEW	112,JOHNKINGRD	7:45	7:30		NCCAR2	TDS	1	3.17	AM	EMP	OCTN	82	7:32	7:55	GEN
DEM-DEN	06-02-2017	Live	17332	1702154	Banks,Vanessa	116,LAURELOAKTI	CRESTVIEW	CRESTVIEW	112,JOHNKINGRD	7:45	7:48		NCCUT5	TDS	1	3.17	AM	EMP	OCTN	79	7:43	8:02	GEN
DEM-DEN	06-06-2017	Live	17332	1702158	Banks,Vanessa	116,LAURELOAKTI	CRESTVIEW	CRESTVIEW	112,JOHNKINGRD	7:45	7:43		NCCUT3	TDS	1	3.17	XW	EMP	OCTN	80	7:46	8:02	GEN
DEM-DEN	06-03-2017	Live	17332	1702162	Banks,Vanessa	116,LAURELOAKTI	CRESTVIEW	CRESTVIEW	112,JOHNKINGRD	7:45	7:42		NCCUT3	TDS	1	3.17	XW	EMP	OCTN	80	7:42	7:53	GEN
DEM-DEN	06-10-2017	Live	17332	1702175	Banks,Vanessa	116,LAURELOAKTI	CRESTVIEW	CRESTVIEW	112,JOHNKINGRD	7:30	7:44		SCCUT10	TDS	1	3.17	AM	EMP	OCTN	41	7:55	8:05	GEN
DEM-DEN	06-08-2017	Live	17332	1702197	Banks,Vanessa	116,LAURELOAKTI	CRESTVIEW	CRESTVIEW	112,JOHNKINGRD	7:45		17:49	NCCUT6	TDS	1	3.17	AM	EMP	OCTN	97	18:13	18:23	GEN
DEM-DEN	06-01-2017	Live	17332	1702200	Banks,Vanessa	112,JOHNKINGRD	CRESTVIEW	CRESTVIEW	116,LAURELOAKTER	16:45		17:06	NCCUT16	TDS	1	3.17	AM	EMP	OCTN	97	16:14	16:53	GEN
DEM-DEN	06-02-2017	Live	17332	1702208	Banks,Vanessa	112,JOHNKINGRD	CRESTVIEW	CRESTVIEW	116,LAURELOAKTER	16:45		17:28	SCCUT18	TDS	1	3.17	WC	EMP	OCTN	6	17:30	18:06	GEN
DEM-DEN	06-14-2017	Live	17332	1702222	Banks,Vanessa	112,JOHNKINGRD	CRESTVIEW	CRESTVIEW	116,LAURELOAKTER	17:15		17:48	NCCUT16	TDS	1	3.17	WC	EMP	OCTN	97	17:19	17:34	GEN
DEM-DEN	06-13-2017	Live	17332	1702257	Banks,Vanessa	112,JOHNKINGRD	CRESTVIEW	CRESTVIEW	116,LAURELOAKTER	17:15		17:06	NCCUT16	TDS	1	3.17	AM	EMP	OCTN	83	17:06	17:18	GEN
DEM-DEN	06-06-2017	Live	17332	1702258	Banks,Vanessa	112,JOHNKINGRD	CRESTVIEW	CRESTVIEW	116,LAURELOAKTER	17:15		17:43	NCCUT1	TDS	1	3.17	AM	EMP	OCTN	34	17:03	17:14	GEN
DEM-DEN	06-09-2017	Live	17332	1702281	Banks,Vanessa	112,JOHNKINGRD	CRESTVIEW	CRESTVIEW	116,LAURELOAKTER	17:00		17:24	NCCUT1	TDS	1	3.17	AM	EMP	OCTN	81	18:24	18:35	GEN
DEM-DEN	06-03-2017	Live	17332	1702282	Banks,Vanessa	112,JOHNKINGRD	CRESTVIEW	CRESTVIEW	116,LAURELOAKTER	16:30		16:30	NCCUT8	TDS	1	3.17	AM	EMP	OCTN	82	16:30	16:40	GEN
DEM-DEN	06-07-2017	Live	17332	1702889	Banks,Vanessa	112,JOHNKINGRD	CRESTVIEW	CRESTVIEW	116,LAURELOAKTER	17:15		17:15	NCCUT8	TDS	1	3.17	AM	EMP	OCTN	82	16:53	17:03	GEN
DEM-DEN	06-19-2017	Live	17405	1702892	Sullivan,Stacey	200,HOSPITALDR	CRESTVIEW	CRESTVIEW	CVWal-Mart:3351,FER	14:15		15:01	NCCUT2	TDS	1	0.38	AM	SHP	OCTN	63	13:57	14:06	GEN
DEM-DEN	06-05-2017	Live	17405	1702935	Sullivan,Stacey	200,HOSPITALDR	CRESTVIEW	CRESTVIEW	CVWal-Mart:3351,FER	9:15	9:26		NCCAR2	TDS	1	0.38	AM	SHP	OCTN	32	9:15	9:22	GEN
DEM-DEN	06-19-2017	Live	17405	1702936	Sullivan,Stacey	CVWal-Mart:3351	CRESTVIEW	CRESTVIEW	200,HOSPITALDR	15:45		15:40	NCCUT11	TDS	1	0.38	AM	SHP	OCTN	72	15:46	16:00	GEN
DEM-DEN	06-05-2017	Live	17405	1702939	Sullivan,Stacey	CVWal-Mart:3351	CRESTVIEW	CRESTVIEW	200,HOSPITALDR	12:15		12:17	NCCUT15	TDS	1	0.38	AM	SHP	OCTN	70	12:21	12:31	GEN
DEM-DEN	06-27-2017	Live	17405	1702940	Sullivan,Stacey	200,HOSPITALDR	CRESTVIEW	CRESTVIEW	CVPublix:2250,FERDO	12:46		13:04	NCCUT15	TDS	1	0.39	AM	SHP	OCTN	64	12:41	12:54	GEN
DEM-DEN	06-02-2017	Live	17405	1702942	Sullivan,Stacey	200,HOSPITALDR	CRESTVIEW	CRESTVIEW	CVPublix:2250,FERDO	9:22	9:00		NCCUT4	TDS	1	0.39	WC	SHP	OCTN	64	8:57	9:05	GEN
DEM-DEN	06-03-2017	Live	17405	1702943	Sullivan,Stacey	200,HOSPITALDR	CRESTVIEW	CRESTVIEW	CVPublix:2250,FERDO	9:15	9:00		NCCUT9	TDS	1	0.39	WC	SHP	OCTN	81	8:56	9:04	GEN
DEM-DEN	06-01-2017	Live	17405	1703033	Sullivan,Stacey	200,HOSPITALDR	CRESTVIEW	CRESTVIEW	CVPublix:2250,FERDO	9:15	9:34		NCCUT5	TDS	1	0.39	AM	SHP	OCTN	79	9:32	9:40	GEN
DEM-DEN	06-30-2017	Live	17405	1703034	Sullivan,Stacey	200,HOSPITALDR	CRESTVIEW	CRESTVIEW	CVPublix:2250,FERDO	14:15		14:24	NCCUT15	TDS	1	0.39	AM	SHP	OCTN	62	14:58	15:31	GEN
DEM-DEN	06-30-2017	Live	17405	1703085	Sullivan,Stacey	CVPublix:2250,FEI	CRESTVIEW	CRESTVIEW	200,HOSPITALDR	16:15		20:28	NCCUT6	TDS	1	0.39	AM	SHP	OCTN	83	16:00	16:20	GEN
DEM-DEN	06-02-2017	Live	17405	1703099	Sullivan,Stacey	CVPublix:2250,FEI	CRESTVIEW	CRESTVIEW	200,HOSPITALDR	12:15		12:19	NCCUT15	TDS	1	0.39	AM	SHP	OCTN	62	12:40	12:55	GEN
DEM-DEN	06-01-2017	Live	17405	1703147	Sullivan,Stacey	CVPublix:2250,FEI	CRESTVIEW	CRESTVIEW	200,HOSPITALDR	12:15		12:35	NCCUT4	TDS	1	0.39	WC	SHP	OCTN	64	12:06	12:18	GEN
DEM-DEN	06-03-2017	Live	17405	1703148	Sullivan,Stacey	CVPublix:2250,FEI	CRESTVIEW	CRESTVIEW	200,HOSPITALDR	11:15		11:15	NCCUT9	TDS	1	0.39	WC	SHP	OCTN	81	11:06	11:14	GEN
DEM-DEN	06-27-2017	Live	17405	1703149	Sullivan,Stacey	CVPublix:2250,FEI	CRESTVIEW	CRESTVIEW	200,HOSPITALDR	14:15		14:15	NCCUT6	TDS	1	0.39	WC	SHP	OCTN	97	14:00	14:08	GEN
DEM-DEN	06-17-2017	Live	17405	1703150	Sullivan,Stacey	200,HOSPITALDR	CRESTVIEW	CRESTVIEW	CVCVS:302,JAMESLEEI	9:30	9:38		NCCUT2	TDS	1	2.27	WC	MED	OCTN	63	9:26	10:10	GEN
DEM-DEN	06-08-2017	Live	17405	1703155	Sullivan,Stacey	200,HOSPITALDR	CRESTVIEW	CRESTVIEW	CVCVS:302,JAMESLEEI	9:15	9:00		NCCUT3	TDS	1	2.27	AM	SCP	OCTN	80	9:05	9:16	GEN
DEM-DEN	06-08-2017	Live	17405	1703156	Sullivan,Stacey	CVCVS:302,JAMES	CRESTVIEW	CRESTVIEW	200,HOSPITALDR	10:45		11:21	NCCUT3	TDS	1	2.27	AM	SCP	OCTN	80	11:01	12:15	GEN
DEM-DEN	06-17-2017	Live	17405	1704518	Sullivan,Stacey	CVCVS:302,JAMES	CRESTVIEW	CRESTVIEW	200,HOSPITALDR	10:35		10:56	NCCUT2	TDS	1	2.27	AM	MED	OCTN	63	10:29	10:45	GEN
DEM-DEN	06-14-2017	Live	17405	1704519	Sullivan,Stacey	200,HOSPITALDR	CRESTVIEW	CRESTVIEW	CVWinnDixie:1326,FEI	10:15		10:29	NCCUT9	TDS	1	4.78	AM	SHP	OCTN	62	10:14	10:55	GEN
DEM-DEN	06-09-2017	Live	17405	1704522	Sullivan,Stacey	200,HOSPITALDR	CRESTVIEW	CRESTVIEW	CVWinnDixie:1326,FEI	13:15		13:09	NCCUT9	TDS	1	4.78	AM	MED	OCTN	62	13:01	13:24	GEN
DEM-DEN	06-22-2017	Live	17405	1704555	Sullivan,Stacey	200,HOSPITALDR	CRESTVIEW	CRESTVIEW	CVWinnDixie:1326,FEI	10:15		10:28	NCCUT12	TDS	1	4.78	AM	SCP	OCTN	34	10:09	10:23	GEN
DEM-DEN	06-14-2017	Live	17405	1704615	Sullivan,Stacey	CVWinnDixie:132	CRESTVIEW	CRESTVIEW	200,HOSPITALDR	11:30		11:41	NCCUT5	TDS	1	4.78	AM	SHP	OCTN	79	11:43	12:07	GEN
DEM-DEN	06-09-2017	Live	17405	1709009	Sullivan,Stacey	CVWinnDixie:132	CRESTVIEW	CRESTVIEW	200,HOSPITALDR	16:15		18:06	NCCUT5	TDS	1	4.78	WC	MED	OCTN	79	16:30	16:49	GEN
DEM-DEN	06-22-2017	Live	17405	1702454	Sullivan,Stacey	CVWinnDixie:132	CRESTVIEW	CRESTVIEW	200,HOSPITALDR	11:45		11:45	NCCUT17	TDS	1	4.78	WC	SCP	OCTN	70	11:45	12:03	GEN
MIL-MILL	06-20-2017	Live	17452	1702455	Brown,Jacqueline	5543,FLATWOODS	CRESTVIEW	HURLBURTFIEI	HurlburtCommandoIn	5:30	5:15		NCCUT17	TDS	1	31.46	WC	EMP	OCTN	88	5:20	6:49	GEN
MIL-MILL	06-06-2017	Live	17452	1702469	Brown,Jacqueline	5543,FLATWOODS	CRESTVIEW	HURLBURTFIEI	HurlburtCommandoIn	5:15	5:08		NCCUT17	TDS	1	31.46	AM	EMP	OCTN	88	5:13	6:39	GEN
MIL-MILL	06-28-2017	Live	17452	1702470	Brown,Jacqueline	5543,FLATWOODS	CRESTVIEW	HURLBURTFIEI	HurlburtCommandoIn	5:30	5:28		NCCUT14	TDS	1	31.46	AM	EMP	OCTN	82	5:29	6:51	GEN
MIL-MILL	06-09-2017	Live	17452	1702475	Brown,Jacqueline	5543,FLATWOODS	CRESTVIEW	HURLBURTFIEI	HurlburtCommandoIn	5:30	5:15		NCCUT17	TDS	1	31.46	AM	EMP	OCTN	34	5:20	6:41	GEN
MIL-MILL	06-30-2017	Live	17452	1702476	Brown,Jacqueline	5543,FLATWOODS	CRESTVIEW	HURLBURTFIEI	HurlburtCommandoIn	5:15	5:15		NCCUT14	TDS	1	31.46	AM	EMP	OCTN	97	5:16	6:36	GEN
MIL-MILL	06-07-2017	Live	17452	1702479	Brown,Jacqueline	5543,FLATWOODS	CRESTVIEW	HURLBURTFIEI	HurlburtCommandoIn	5:15	5:08		NCCUT17	TDS	1	31.46	AM	EMP	OCTN	88	5:18	6:38	GEN
MIL-MILL	06-14-2017	Live	17452	1702483	Brown,Jacqueline	5543,FLATWOODS	CRESTVIEW	HURLBURTFIEI	HurlburtCommandoIn	5:30	5:23		NCCUT17	TDS	1	31.46	AM	EMP	OCTN	88	5:30	6:49	GEN
MIL-MILL	06-23-2017	Live	17452	1702486	Brown,Jacqueline	5543,FLATWOODS	CRESTVIEW	HURLBURTFIEI	HurlburtCommandoIn	5:15	5:15		NCCUT14	TDS	1	31.46	AM	EMP	OCTN	82	5:12	6:30	GEN
MIL-MILL	06-27-2017	Live	17452	1702489	Brown,Jacqueline	5543,FLATWOODS	CRESTVIEW	HURLBURTFIEI	HurlburtCommandoIn	5:30	5:30		NCCUT14	TDS	1	31.46	AM	EMP	OCTN	82	5:29	6:41	GEN
MIL-MILL	06-02-2017	Live	17452	1702490	Brown,Jacqueline	5543,FLATWOODS	CRESTVIEW	HURLBURTFIEI	HurlburtCommandoIn	5:15	5:28		NCCUT14	TDS	1	31.46	AM	EMP	OCTN	88	5:49	6:43	GEN
MIL-MILL	06-08-2017	Live	17452	1702491	Brown,Jacqueline	5543,FLATWOODS	CRESTVIEW	HURLBURTFIEI	HurlburtCommandoIn	5:15	5:08		NCCUT17	TDS	1	31.46	AM	EMP	OCTN	88	5:20	6:12	GEN
MIL-MILL	06-16-2017	Live	17452	1702492	Brown,Jacqueline	5543,FLATWOODS	CRESTVIEW	HURLBURTFIEI	HurlburtCommandoIn	5:30	5:15		NCCUT17	TDS	1	31.46	AM	EMP	OCTN	88	5:30	6:22	GEN
MIL-MILL	06-29-2017	Live	17452	1702493	Brown,Jacqueline	5543,FLATWOODS	CRESTVIEW	HURLBURTFIEI	HurlburtCommandoIn	5:30	5:28		NCCUT14	TDS	1	31.46	AM	EMP	OCTN	79	5:30	6:20	GEN
MIL-MILL	06-22-2017	Live	17452	1702502	Brown,Jacqueline	5543,FLATWOODS	CRESTVIEW	HURLBURTFIEI	HurlburtCommandoIn	5:30	5:35		NCCUT14	TDS	1	31.46	AM	EMP	OCTN	82	5:50	6:40	GEN
MIL-MILL	06-15-2017	Live	17452	1702503	Brown,Jacqueline	5543,FLATWOODS	CRESTVIEW	HURLBURTFIEI	HurlburtCommandoIn	5:30	5:27		NCCUT17	TDS	1	31.46	AM	EMP	OCTN	88	5:23	7:13	GEN
MIL-MILL	06-13-2017	Live	17452	1702523	Brown,Jacqueline	5543,FLATWOODS	CRESTVIEW	HURLBURTFIEI	HurlburtCommandoIn	5:30	5:27		NCCUT17	TDS	1	31.46	AM	EMP	OCTN	81	5:41	7:22	GEN
MIL-MILL	06-21-2017	Live	17452	1702524	Brown,Jacqueline	5543,FLATWOODS	CRESTVIEW	HURLBURTFIEI	HurlburtCommandoIn	5:30	5:30		NCCUT14	TDS	1	31.46	AM	EMP	OCTN	82	5:43	7:06	GEN
MIL-MILL	06-01-2017	Live	17452	1702527	Brown,Jacqueline	5543,FLATWOODS	CRESTVIEW	HURLBURTFIEI	HurlburtCommandoIn	5:45	5:51		NCCUT17	TDS	1	31.46	WC	EMP	OCTN	70	5:52	7:01	GEN
MIL-MILL	06-07-2017	Live	17452	1702528	Brown,Jacqueline	HurlburtCommanc	HURLBURTFIEI	CRESTVIEW	5543,FLATWOODSDR	16:15		16:00	NCCUT15	TDS	1	31.46	WC	EMP	OCTN	70	16:04	17:48	GEN
MIL-MILL	06-08-2017	Live	17452	1702890	Brown,Jacqueline	HurlburtCommanc	HURLBURTFIEI	CRESTVIEW	5543,FLATWOODSDR	16:15		16:11	NCCUT15	TDS	1	31.46	AM	EMP	OCTN	70	16:50	18:25	GEN
MIL-MILL	06-20-2017	Live	17452	1702893	Brown,Jacqueline	HurlburtCommanc	HURLBURTFIEI	CRESTVIEW	5543,FLATWOODSDR	16:15		16:27	NCCUT15	TDS	1	31.46	AM	EMP	OCTN	70	16:45	18:18	GEN
MIL-MILL	06-30-2017	Live	17452	1702961	Brown,Jacqueline	HurlburtCommanc	HURLBURTFIEI	CRESTVIEW	5543,FLATWOODSDR	16:00		16:18	NCCUT15	TDS	1	31.46	WC	EMP	OCTN	62	16:23	17:52	GEN
MIL-MILL	06-27-2017	Live	17452	1702967	Brown,Jacqueline	HurlburtCommanc	HURLBURTFIEI	CRESTVIEW	5543,FLATWOODSDR	16:15		16:15	NCCUT15	TDS	1	31.46	WC	EMP	OCTN	64	16:25	17:53	GEN
MIL-MILL	06-21-2017	Live	17452	1703043	Brown,Jacqueline	HurlburtCommanc	HURLBURTFIEI	CRESTVIEW	5543,FLATWOODSDR	16:15		16:13	NCCUT15	TDS	1	31.46	AM	EMP	OCTN	70	16:09	17:33	GEN
MIL-MILL	06-13-2017	Live	17452	1703044	Brown,Jacqueline	HurlburtCommanc	HURLBURTFIEI	CRESTVIEW	5543,FLATWOODSDR	16:15		16:15	NCCUT15	TDS	1	31.46	AM	EMP	OCTN	70	16:10	17:24	GEN
MIL-MILL	06-22-2017	Live	17452	1703100	Brown,Jacqueline	HurlburtCommanc	HURLBURTFIEI	CRESTVIEW	5543,FLATWOODSDR	16:15		16:28	NCCUT15	TDS	1	31.46	AM	EMP	OCTN	70	16:51	18:01	GEN
MIL-MILL	06-02-2017	Live	17452	1704523	Brown,Jacqueline	HurlburtCommanc	HURLBURTFIEI	CRESTVIEW	5543,FLATWOODSDR	16:15		16:00	SCCUT28	TDS	1	31.46	AM	EMP	OCTN	41	16:08	17:17	GEN
MIL-MILL	06-14-2017	Live	17452	1704524	Brown,Jacqueline	HurlburtCommanc	HURLBURTFIEI	CRESTVIEW	5543,FLATWOODSDR	16:15		17:08	NCCUT15	TDS	1	31.46	AM	EMP	OCTN	70	16:35	17:43	GEN
MIL-MILL	06-28-2017	Live	17452	1702542	Brown,Jacqueline	HurlburtCommanc	HURLBURTFIEI	CRESTVIEW	5543,FLATWOODSDR	16:15		16:15	NCCUT15	TDS	1	31.46	AM	EMP	OCTN	70	16:30	17:38	GEN
MIL-MILL	06-01-2017	Live	17452	1702543	Brown,Jacqueline	HurlburtCommanc	HURLBURTFIEI	CRESTVIEW	5543,FLATWOODSDR	16:15		16:15	NCCUT15	TDS	1	31.46	AM	EMP	OCTN	70	16:13	17:19	GEN
MIL-MILL	06-06-2017	Live	17452	1702550	Brown,Jacqueline	HurlburtCommanc	HURLBURTFIEI	CRESTVIEW	5543,FLATWOODSDR	16:15		16:00	NCCUT15	TDS	1	31.46	AM	EMP	OCTN	70	16:03	17:08	GEN
MIL-MILL	06-15-2017	Live	17452	1702561	Brown,Jacqueline	HurlburtCommanc	HURLBURTFIEI	CRESTVIEW	5543,FLATWOODSDR	16:15		17:21	SCCUT24	TDS	1	31.46	XW	EMP	OCTN	98	16:48	17:51	GEN
MIL-MILL	06-09-2017	Live	17452	1702562	Brown,Jacqueline	HurlburtCommanc	HURLBURTFIEI	CRESTVIEW	5543,FLATWOODSDR	16:00		16:28	SCCUT28	TDS	1	31.46	XW	EMP	OCTN	60	16:35	17:34	GEN
MIL-MILL	06-23-2017	Live	17452	1702564	Brown,Jacqueline	HurlburtCommanc	HURLBURTFIEI	CRESTVIEW	5543,FLATWOODSDR	16:00		16:36	SCCUT18	TDS	1	31.46	AM	EMP	OCTN	44	16:23	17:22	GEN
MIL-MILL	06-16-2017	Live	17452	1702566	Brown,Jacqueline	HurlburtCommanc	HURLBURTFIEI	CRESTVIEW	5543,FLATWOODSDR	16:15		16:18	NCCUT15	TDS	1	31.46	AM	EMP	OCTN	70	16:24	17:19	GEN
STA-STAN	06-21-2017	Live	17468	1702567	Austin,Donald	401,LONGDR	CRESTVIEW	CRESTVIEW	CVFreseniusMedicalCa	10:00		10:00	NCCUT16	TDS	1	2.31	AM	MED	OCTN	62	9:32	10:07	DIA
STA-STAN	06-05-2017	Live	17468	1702570	Austin,Donald	401,LONGDR	CRESTVIEW	CRESTVIEW	CVFreseniusMedicalCa	10:00		10:07	NCCUT4	TDS	1	2.31	WC	MED	OCTN	64	10:10	10:40	DIA
STA-STAN	06-28-2017	Live	17468	1702571	Austin,Donald	401,LONGDR	CRESTVIEW	CRESTVIEW	CVFreseniusMedicalCa	10:00		10:00	NCCUT6	TDS	1	2.31	WC	MED	OCTN	62	10:00	10:28	DIA
STA-STAN	06-26-2017	Live	17468	1702583	Austin,Donald	401,LONGDR	CRESTVIEW	CRESTVIEW	CVFreseniusMedicalCa	10:

STA-STAN	06-19-2017	Live	17468	1702652	Austin,Donald	401,LONGDR	CRESTVIEW	CRESTVIEW	CVFreseniusMedicalC:	10:00		10:27	NCCUT14	TD5	1	2.31	AM	MED	OCTN	83	10:31	10:43	DIA
STA-STAN	06-07-2017	Live	17468	1702653	Austin,Donald	401,LONGDR	CRESTVIEW	CRESTVIEW	CVFreseniusMedicalC:	10:00		10:16	NCCUT3	TD5	1	2.31	AM	MED	OCTN	80	10:33	10:44	DIA
STA-STAN	06-12-2017	Live	17468	1702667	Austin,Donald	CVFreseniusMedic	CRESTVIEW	CRESTVIEW	401,LONGDR	15:45		16:00	NCCUT1	TD5	1	2.31	AM	MED	OCTN	64	15:30	16:37	DIA
STA-STAN	06-05-2017	Live	17468	1702668	Austin,Donald	CVFreseniusMedic	CRESTVIEW	CRESTVIEW	401,LONGDR	15:45		16:23	NCCUT16	TD5	1	2.31	AM	MED	OCTN	97	16:30	17:14	DIA
STA-STAN	06-07-2017	Live	17468	1702669	Austin,Donald	CVFreseniusMedic	CRESTVIEW	CRESTVIEW	401,LONGDR	15:45		16:31	NCCUT5	TD5	1	2.31	AM	MED	OCTN	79	15:33	16:05	DIA
STA-STAN	06-14-2017	Live	17468	1702702	Austin,Donald	CVFreseniusMedic	CRESTVIEW	CRESTVIEW	401,LONGDR	15:45		15:51	NCCUT1	TD5	1	2.31	WC	MED	OCTN	83	16:02	16:33	DIA
STA-STAN	06-21-2017	Live	17468	1702717	Austin,Donald	CVFreseniusMedic	CRESTVIEW	CRESTVIEW	401,LONGDR	15:45		17:41	NCCUT5	TD5	1	2.31	AM	MED	OCTN	79	16:20	16:50	DIA
STA-STAN	06-28-2017	Live	17468	1702728	Austin,Donald	CVFreseniusMedic	CRESTVIEW	CRESTVIEW	401,LONGDR	15:45		16:02	NCCUT3	TD5	1	2.31	WC	MED	OCTN	80	16:05	16:25	DIA
STA-STAN	06-02-2017	Live	17468	1702729	Austin,Donald	CVFreseniusMedic	CRESTVIEW	CRESTVIEW	401,LONGDR	15:45		15:45	NCCUT8	TD5	1	2.31	WC	MED	OCTN	82	15:40	16:00	DIA
STA-STAN	06-30-2017	Live	17468	1702737	Austin,Donald	CVFreseniusMedic	CRESTVIEW	CRESTVIEW	401,LONGDR	15:45		15:45	NCCUT11	TD5	1	2.31	WC	MED	OCTN	72	15:08	15:26	DIA
STA-STAN	06-09-2017	Live	17468	1702738	Austin,Donald	CVFreseniusMedic	CRESTVIEW	CRESTVIEW	401,LONGDR	15:45		15:45	NCCUT16	TD5	1	2.31	WC	MED	OCTN	72	15:26	15:41	DIA
STA-STAN	06-16-2017	Live	17468	1702739	Austin,Donald	CVFreseniusMedic	CRESTVIEW	CRESTVIEW	401,LONGDR	15:45		15:47	NCCUT8	TD5	1	2.31	AM	MED	OCTN	81	15:40	15:54	DIA
STA-STAN	06-19-2017	Live	17468	1702740	Austin,Donald	CVFreseniusMedic	CRESTVIEW	CRESTVIEW	401,LONGDR	15:45		16:50	NCCUT5	TD5	1	2.31	AM	MED	OCTN	79	16:00	16:12	DIA
STA-STAN	06-23-2017	Live	17468	1702742	Austin,Donald	CVFreseniusMedic	CRESTVIEW	CRESTVIEW	401,LONGDR	15:45		15:45	NCCUT11	TD5	1	2.31	AM	MED	OCTN	72	16:00	16:12	DIA
STA-STAN	06-17-2017	Live	17544	1702756	Thomas,Lena	201,LAKEVIEWDR	CRESTVIEW	CRESTVIEW	CVFreseniusMedicalC:	10:45		10:45	NCCUT2	TD5	1	3.48	AM	MED	OCTN	63	10:16	10:55	GEN
STA-STAN	06-22-2017	Live	17544	1702757	Thomas,Lena	201,LAKEVIEWDR	CRESTVIEW	CRESTVIEW	CVFreseniusMedicalC:	10:45		10:45	NCCUT17	TD5	1	3.48	AM	MED	OCTN	70	10:42	10:59	GEN
STA-STAN	06-01-2017	Live	17544	1702779	Thomas,Lena	201,LAKEVIEWDR	CRESTVIEW	CRESTVIEW	CVFreseniusMedicalC:	9:45	9:45		NCCUT17	TD5	1	3.48	AM	MED	OCTN	70	9:45	9:58	GEN
STA-STAN	06-03-2017	Live	17544	1703036	Thomas,Lena	201,LAKEVIEWDR	CRESTVIEW	CRESTVIEW	CVFreseniusMedicalC:	9:45	9:45		NCCUT5	TD5	1	3.48	AM	MED	OCTN	79	9:49	10:02	GEN
STA-STAN	06-08-2017	Live	17544	1703047	Thomas,Lena	201,LAKEVIEWDR	CRESTVIEW	CRESTVIEW	CVFreseniusMedicalC:	9:45		10:19	NCCUT3	TD5	1	3.48	AM	MED	OCTN	80	10:18	10:31	GEN
STA-STAN	06-10-2017	Live	17544	1703048	Thomas,Lena	201,LAKEVIEWDR	CRESTVIEW	CRESTVIEW	CVFreseniusMedicalC:	9:45		10:00	NCCUT16	TD5	1	3.48	AM	MED	OCTN	81	10:00	10:10	GEN
STA-STAN	06-13-2017	Live	17544	1703086	Thomas,Lena	201,LAKEVIEWDR	CRESTVIEW	CRESTVIEW	CVFreseniusMedicalC:	9:45		10:56	NCCUT9	TD5	1	3.48	AM	MED	OCTN	62	10:10	10:57	GEN
STA-STAN	06-06-2017	Live	17544	1703116	Thomas,Lena	201,LAKEVIEWDR	CRESTVIEW	CRESTVIEW	CVFreseniusMedicalC:	9:45		10:00	NCCUT14	TD5	1	3.48	AM	MED	OCTN	72	10:26	10:48	GEN
STA-STAN	06-27-2017	Live	17544	1703151	Thomas,Lena	201,LAKEVIEWDR	CRESTVIEW	CRESTVIEW	CVFreseniusMedicalC:	10:45		10:45	NCCUT11	TD5	1	3.48	WC	MED	OCTN	72	10:55	11:10	GEN
STA-STAN	06-29-2017	Live	17544	1703152	Thomas,Lena	201,LAKEVIEWDR	CRESTVIEW	CRESTVIEW	CVFreseniusMedicalC:	10:45		11:13	NCCUT5	TD5	1	3.48	WC	MED	OCTN	81	11:12	11:25	GEN
STA-STAN	06-29-2017	Live	17544	1703153	Thomas,Lena	CVFreseniusMedic	CRESTVIEW	CRESTVIEW	201,LAKEVIEWDR	16:00		17:33	NCCUT6	TD5	1	3.48	WC	MED	OCTN	88	16:36	17:06	GEN
STA-STAN	06-17-2017	Live	17544	1703154	Thomas,Lena	CVFreseniusMedic	CRESTVIEW	CRESTVIEW	201,LAKEVIEWDR	16:00		16:00	NCCUT15	TD5	1	3.48	WC	MED	OCTN	70	16:00	16:27	GEN
STA-STAN	06-22-2017	Live	17544	1704901	Thomas,Lena	CVFreseniusMedic	CRESTVIEW	CRESTVIEW	201,LAKEVIEWDR	16:00		16:39	NCCUT1	TD5	1	3.48	AM	MED	OCTN	64	16:30	16:57	GEN
STA-STAN	06-08-2017	Live	17544	1704905	Thomas,Lena	CVFreseniusMedic	CRESTVIEW	CRESTVIEW	201,LAKEVIEWDR	16:00		16:04	NCCUT1	TD5	1	3.48	AM	MED	OCTN	81	16:04	16:23	GEN
STA-STAN	06-13-2017	Live	17544	1704938	Thomas,Lena	CVFreseniusMedic	CRESTVIEW	CRESTVIEW	201,LAKEVIEWDR	16:00		16:22	NCCUT8	TD5	1	3.48	XW	MED	OCTN	88	16:08	16:27	GEN
STA-STAN	06-01-2017	Live	17544	1704943	Thomas,Lena	CVFreseniusMedic	CRESTVIEW	CRESTVIEW	201,LAKEVIEWDR	16:00		16:00	NCCUT5	TD5	1	3.48	XW	MED	OCTN	79	15:39	15:57	GEN
STA-STAN	06-27-2017	Live	17544	1704967	Thomas,Lena	CVFreseniusMedic	CRESTVIEW	CRESTVIEW	201,LAKEVIEWDR	16:00		16:40	NCCUT6	TD5	1	3.48	AM	MED	OCTN	97	16:26	16:43	GEN
STA-STAN	06-06-2017	Live	17544	1704968	Thomas,Lena	CVFreseniusMedic	CRESTVIEW	CRESTVIEW	201,LAKEVIEWDR	16:00		16:48	NCCUT1	TD5	1	3.48	WC	MED	OCTN	34	16:08	16:21	GEN
STA-STAN	06-15-2017	Live	17544	1704969	Thomas,Lena	CVFreseniusMedic	CRESTVIEW	CRESTVIEW	201,LAKEVIEWDR	16:00		18:41	NCCUT6	TD5	1	3.48	AM	MED	OCTN	97	18:10	18:20	GEN
STA-STAN	06-05-2017	Live	17549	1704970	Price,Mary	710,LEEAVE	CRESTVIEW	CRESTVIEW	CVFreseniusMedicalC:	11:25		11:11	NCCUT4	TD5	1	1.45	WC	MED	OCTN	64	11:28	11:42	DIA
STA-STAN	06-30-2017	Live	17549	1705140	Price,Mary	710,LEEAVE	CRESTVIEW	CRESTVIEW	CVFreseniusMedicalC:	11:25		16:23	NCCUT1	TD5	1	1.45	AM	MED	OCTN	63	11:19	11:30	DIA
STA-STAN	06-19-2017	Live	17549	1705687	Price,Mary	710,LEEAVE	CRESTVIEW	CRESTVIEW	CVFreseniusMedicalC:	11:25		11:10	NCCUT17	TD5	1	1.45	AM	MED	OCTN	88	11:29	11:39	DIA
STA-STAN	06-21-2017	Live	17549	1703244	Price,Mary	710,LEEAVE	CRESTVIEW	CRESTVIEW	CVFreseniusMedicalC:	11:25		11:25	NCCUT12	TD5	1	1.45	WC	MED	OCTN	34	11:24	11:33	DIA
STA-STAN	06-26-2017	Live	17549	1703245	Price,Mary	710,LEEAVE	CRESTVIEW	CRESTVIEW	CVFreseniusMedicalC:	11:25		11:25	NCCUT12	TD5	1	1.45	WC	MED	OCTN	34	11:24	11:32	DIA
STA-STAN	06-23-2017	Live	17549	1703255	Price,Mary	710,LEEAVE	CRESTVIEW	CRESTVIEW	CVFreseniusMedicalC:	11:25		11:31	NCCUT1	TD5	1	1.45	AM	MED	OCTN	83	11:49	11:57	DIA
STA-STAN	06-02-2017	Live	17549	1703256	Price,Mary	710,LEEAVE	CRESTVIEW	CRESTVIEW	CVFreseniusMedicalC:	11:25		11:19	NCCUT5	TD5	1	1.45	AM	MED	OCTN	79	11:25	11:32	DIA
STA-STAN	06-21-2017	Live	17549	1703257	Price,Mary	CVFreseniusMedic	CRESTVIEW	CRESTVIEW	710,LEEAVE	17:15		18:34	NCCUT5	TD5	1	1.45	AM	MED	OCTN	79	17:33	17:42	DIA
STA-STAN	06-23-2017	Live	17549	1703258	Price,Mary	CVFreseniusMedic	CRESTVIEW	CRESTVIEW	710,LEEAVE	17:15		18:44	NCCUT8	TD5	1	1.45	AM	MED	OCTN	81	17:33	17:39	DIA
DEM-DEN	06-29-2017	Live	17551	1703259	Lawson,Paul	CVCrestviewRehal	CRESTVIEW	CRESTVIEW	CVRenalus:221,EREDS	14:30		14:56	NCCUT15	TD5	1	2.48	AM	MED	OCTN	82	14:53	15:03	GEN
LDO-LON	06-17-2017	Live	17584	1703260	Johnson,Otis	400,CrookedPines	Crestview	FORTWALTON	FreseniusMedicalCare	6:20	6:20		NCCUT8	TD5	1	24.5	AM	MED	OCTN	83	6:00	6:52	DIA
LDO-LON	06-29-2017	Live	17584	1703286	Johnson,Otis	400,CrookedPines	Crestview	FORTWALTON	FreseniusMedicalCare	6:20	6:20		SCCUT23	TD5	1	24.5	AM	MED	OCTN	60	6:15	7:01	DIA
LDO-LON	06-20-2017	Live	17584	1703287	Johnson,Otis	400,CrookedPines	Crestview	FORTWALTON	FreseniusMedicalCare	6:20	6:25		NCCUT14	TD5	1	24.5	AM	MED	OCTN	83	6:27	7:13	DIA
LDO-LON	06-15-2017	Live	17584	1703303	Johnson,Otis	400,CrookedPines	Crestview	FORTWALTON	FreseniusMedicalCare	6:20	6:20		NCCUT17	TD5	1	24.5	AM	MED	OCTN	88	6:03	6:48	DIA
LDO-LON	06-03-2017	Live	17584	1703304	Johnson,Otis	400,CrookedPines	Crestview	FORTWALTON	FreseniusMedicalCare	6:20	6:20		SCCUT26	TD5	1	24.5	AM	MED	OCTN	8	6:22	7:06	DIA
LDO-LON	06-13-2017	Live	17584	1703309	Johnson,Otis	400,CrookedPines	Crestview	FORTWALTON	FreseniusMedicalCare	6:20	6:20		NCCUT17	TD5	1	24.5	AM	MED	OCTN	81	6:19	7:00	DIA
LDO-LON	06-01-2017	Live	17584	1703310	Johnson,Otis	400,CrookedPines	Crestview	FORTWALTON	FreseniusMedicalCare	6:20	6:20		NCCUT14	TD5	1	24.5	AM	MED	OCTN	88	6:22	7:01	DIA
LDO-LON	06-22-2017	Live	17584	1703318	Johnson,Otis	400,CrookedPines	Crestview	FORTWALTON	FreseniusMedicalCare	6:20	6:20		NCCUT4	TD5	1	24.5	AM	MED	OCTN	64	6:20	7:25	DIA
LDO-LON	06-24-2017	Live	17584	1703319	Johnson,Otis	400,CrookedPines	Crestview	FORTWALTON	FreseniusMedicalCare	6:20	6:20		NCCUT17	TD5	1	24.5	AM	MED	OCTN	81	6:31	7:35	DIA
LDO-LON	06-06-2017	Live	17584	1703343	Johnson,Otis	400,CrookedPines	Crestview	FORTWALTON	FreseniusMedicalCare	6:20	6:30		NCCUT9	TD5	1	24.5	AM	MED	OCTN	62	6:44	7:36	DIA
LDO-LON	06-08-2017	Live	17584	1703344	Johnson,Otis	400,CrookedPines	Crestview	FORTWALTON	FreseniusMedicalCare	6:20	6:35		NCCUT14	TD5	1	24.5	AM	MED	OCTN	34	6:30	7:21	DIA
LDO-LON	06-27-2017	Live	17584	1703351	Johnson,Otis	400,CrookedPines	Crestview	FORTWALTON	FreseniusMedicalCare	6:20	6:35		SCCUT10	TD5	1	24.5	WC	MED	OCTN	41	6:50	7:30	DIA
LDO-LON	06-10-2017	Live	17584	1703352	Johnson,Otis	400,CrookedPines	Crestview	FORTWALTON	FreseniusMedicalCare	6:20	6:32		NCCUT17	TD5	1	24.5	WC	MED	OCTN	72	7:11	7:47	DIA
LDO-LON	06-24-2017	Live	17584	1703357	Johnson,Otis	FreseniusMedicalC	FORTWALTON	Crestview	400,CrookedPinestrail	11:50		11:50	NCCUT11	TD5	1	24.5	AM	MED	OCTN	72	12:24	14:35	DIA
LDO-LON	06-08-2017	Live	17584	1703358	Johnson,Otis	FreseniusMedicalC	FORTWALTON	Crestview	400,CrookedPinestrail	11:50		11:51	NCCUT17	TD5	1	24.5	AM	MED	OCTN	88	11:55	13:38	DIA
LDO-LON	06-13-2017	Live	17584	1703363	Johnson,Otis	FreseniusMedicalC	FORTWALTON	Crestview	400,CrookedPinestrail	11:50		13:30	NCCUT3	TD5	1	24.5	AM	MED	OCTN	80	13:06	14:35	DIA
LDO-LON	06-27-2017	Live	17584	1703367	Johnson,Otis	FreseniusMedicalC	FORTWALTON	Crestview	400,CrookedPinestrail	11:50		12:34	NCCAR2	TD5	1	24.5	AM	MED	OCTN	32	12:35	14:00	DIA
LDO-LON	06-10-2017	Live	17584	1703368	Johnson,Otis	FreseniusMedicalC	FORTWALTON	Crestview	400,CrookedPinestrail	11:50		11:50	NCCUT17	TD5	1	24.5	AM	MED	OCTN	72	11:53	13:15	DIA
LDO-LON	06-01-2017	Live	17584	1703404	Johnson,Otis	FreseniusMedicalC	FORTWALTON	Crestview	400,CrookedPinestrail	11:50		11:51	NCCUT14	TD5	1	24.5	AM	MED	OCTN	88	12:00	13:15	DIA
LDO-LON	06-06-2017	Live	17584	1703405	Johnson,Otis	FreseniusMedicalC	FORTWALTON	Crestview	400,CrookedPinestrail	11:50		11:50	NCCUT3	TD5	1	24.5	AM	MED	OCTN	80	11:44	12:59	DIA
LDO-LON	06-17-2017	Live	17584	1703417	Johnson,Otis	FreseniusMedicalC	FORTWALTON	Crestview	400,CrookedPinestrail	11:50		12:22	NCCUT8	TD5	1	24.5	WC	MED	OCTN	83	11:58	13:00	DIA
LDO-LON	06-22-2017	Live	17584	1703418	Johnson,Otis	FreseniusMedicalC	FORTWALTON	Crestview	400,CrookedPinestrail	11:50		12:14	NCCUT11	TD5	1	24.5	WC	MED	OCTN	72	12:10	12:53	DIA
LDO-LON	06-29-2017	Live	17584	1703434	Johnson,Otis	FreseniusMedicalC	FORTWALTON	Crestview	400,CrookedPinestrail	11:50		12:11	NCCUT2	TD5	1	24.5	WC	MED	OCTN	63	12:37	13:18	DIA
LDO-LON	06-15-2017	Live	17584	1703435	Johnson,Otis	FreseniusMedicalC	FORTWALTON	Crestview	400,CrookedPinestrail	11:50		12:40	NCCUT17	TD5	1	24.5	WC	MED	OCTN	88	11:59	12:39	DIA
LDO-LON	06-03-2017	Live	17584	1703572	Johnson,Otis	FreseniusMedicalC	FORTWALTON	Crestview	400,CrookedPinestrail	11:50		11:50	SCCUT25	TD5	1	24.5	AM	MED	OCTN	94	11:50	12:30	DIA
LDO-LON	06-20-2017	Live	17584	1703573	Johnson,Otis	FreseniusMedicalC	FORTWALTON	Crestview	400,CrookedPinestrail	11:50		11:50	NCCUT14	TD5	1	24.5	AM	MED	OCTN	83	12:05	12:41	DIA
STA-STAN	06-02-2017	Live	17673	1703666	Rogers,James	CVCrestviewRehal	CRESTVIEW	CRESTVIEW	CVFreseniusMedicalC:	9:10	9:15		NCCUT4	TD5	1	2.65	AM	MED	OCTN	64	9:18	9:50	DIA
STA-STAN	06-05-2017	Live	17673	1703667	Rogers,James	CVCrestviewRehal	CRESTVIEW	CRESTVIEW	CVFreseniusMedicalC:	9:10	9:10		NCCUT5	TD5	1	2.65	AM	MED	OCTN	79	9:10	9:39	DIA
STA-STAN	06-07-2017	Live	17673	1703938	Rogers,James	CVCrestviewRehal	CRESTVIEW	CRESTVIEW	CVFreseniusMedicalC:	9:10	9:10		NCCUT5	TD5	1	2.65	AM	MED	OCTN	79	9:11	9:37	DIA
STA-STAN	06-16-2017	Live	17673	1703942	Rogers,James	CVCrestviewRehal	CRESTVIEW	CRESTVIEW	CVFreseniusMedicalC:	9:10	9:10		NCCUT8	TD5	1	2.65	AM	MED	OCTN	81	9:40	10:00	DIA
STA-STAN	06-09-2017	Live	17673	1703965	Rogers,James	CVCrestviewRehal	CRESTVIEW	CRESTVIEW	CVFreseniusMedicalC:	9:10	9:21		NCCUT8	TD5	1	2.65	AM	MED	OCTN	82	9:15	9:34	DIA
STA-STAN	06-12-2017	Live	17673	1703966	Rogers,James	CVCrestviewRehal	CRESTVIEW	CRESTVIEW	CVFreseniusMedicalC:	9:10		20:19	NCCUT4	TD5	1	2.65	AM	MED	OCTN	64	9:45	10:25	DIA
STA-STAN	06-14-2017	Live	17673	1703982	Rogers,James	CVCrestviewRehal	CRESTVIEW	CRESTVIEW	CVFreseniusMedicalC:	9:10		11:42	NCCUT16	TD5	1	2.65	AM	MED	OCTN	97	10:10	10:24	DIA
STA-STAN	06-14-2017	Live	17673	1704002	Rogers,James	CVFreseniusMedic	CRESTVIEW	CRESTVIEW	CVCrestviewRehabilit:	15:30		18:21	NCCUT5	TD5	1	2.65	WC	MED	OCTN	79	14:35	16:50	DIA
STA-STAN	06-05-2017	Live	17673	1704004	Rogers,James	CVFreseniusMedic	CRESTVIEW	CRESTVIEW	CVCrestviewRehabilit:	15:30		16:17	NCCUT16	TD5	1	2.65	WC	MED	OCTN	97	16:30	17:03	DIA
STA-STAN	06-09-2017	Live	17673	1704018	Rogers,James	CVFreseniusMedic	CRESTVIEW	CRESTVIEW	CVCrestviewRehabilit:	15:30		15:38	NCCUT16	TD5	1	2.65	AM	MED	OCTN	72	15:59	16:24	DIA
STA-STAN	06-12-2017	Live	17673	1704019	Rogers,James	CVFreseniusMedic	CRESTVIEW	CRESTVIEW	CVCrestviewRehabilit:	15:30		16:11	NCCUT6	TD5	1	2.65	AM	MED	OCTN	97	16:13	16:34	DIA
STA-STAN	06-02-2017	Live	17673	1704020	Rogers,James	CVFreseniusMedic	CRESTVIEW	CRESTVIEW	CVCrestviewRehabilit:	15:30		15:30	NCCUT5	TD5	1	2.65	AM	MED	OCTN	79	16:06	16:26	DIA
STA-STAN	06-16-2017	Live	17673	1704022	Rogers,James	CVFreseniusMedic	CRESTVIEW	CRESTVIEW	CVCrestviewRehabilit:	15:30		15:30	NCCUT5	TD5	1	2.65	AM	MED	OCTN	79	15:25	15:44	DIA
STA-STAN	06-07-2017	Live	17673	1704166	Rogers,James	CVFreseniusMedic	CRESTVIEW	CRESTVIEW	CVCrestviewRehabilit:	15:30		16:36	NCCUT5	TD5	1	2.65	AM	MED	OCTN	79	15:33	15:46	DIA
STA-STAN	06-28-2017	Live	17673	1704167	Rogers,James	8465,OLDEBENEZI	LAURELHILL	CRESTVIEW	CVFreseniusMedicalC:	9:10	9:10		NCCUT3	TD5	1	19.66	AM	MED	OCTN	80	8:34	9:44	DIA
STA-STAN	06-30-2017	Live	17673	1704530	Rogers,James	8465,OLDEBENEZI	LAURELHILL	CRESTVIEW	CVFreseniusMedicalC:	9:10	9:10		NCCUT17	TD5	1	19.66	AM	MED	OCTN	82	9:05	9:47	DIA
STA-STAN	06-19-2017	Live	17673	1704531	Rogers,James	8465,OLDEBENEZI	LAURELHILL	CRESTVIEW	CVFreseniusMedicalC:	9:10	9:10		NCCUT4	TD5	1	19.66	AM	MED	OCTN	64	9:10	9:50	DIA
STA-STAN	06-26-2017	Live	17673	1704534	Rogers,James	8465,OLDEBENEZI	LAURELHILL	CRESTVIEW	CVFreseniusMedicalC:	9:10	9:10		NCCUT11	TD5	1	19.66	AM	MED	OCTN	72	9:10	10:30	DIA
STA-STAN	06-21-2017	Live	17673	1704537	Rogers,James	8465,OLDEBENEZI	LAURELHILL	CRESTVIEW	CVFreseniusMedicalC:	9:10	9:10		NCCUT11	TD5	1	19.66	AM	MED	OCTN	72	9:46	10:40	DIA
STA-STAN	06-23-2017	Live	17673	1704552	Rogers,James	8465,OLDEBENEZI	LAURELHILL	CRESTVIEW	CVFreseniusMedicalC:	9:10	9:12		NCCUT17I	TD5	1	19.66	AM	MED	OCTN	83	9:27	10:13	DIA
STA-STAN	06-23-2017	Live	17673	1704616	Rogers,James	CVFreseniusMedic	CRESTVIEW	LAURELHILL	8465,OLDEBENEZERRI	15:30		18:35	NCCUT15	TD5	1	19.66	AM	MED	OCTN	62	15:15	16:29	DIA
STA-STAN	06-28-2017	Live	17673	1704902	Rogers,James	CVFreseniusMedic	CRESTVIEW	LAURELHILL	8465,OLDEBENEZERRI	15:30		16:01	NCCUT8	TD5	1	19.66	AM	MED	OCTN	81	15:27	16:30	DIA
STA-STAN	06-21-2017	Live	17673	1704906	Rogers,James	CVFreseniusMedic	CRESTVIEW	LAURELHILL	8465,OLDEBENEZERRI	15:30		16:01	NCCUT16	TD5	1	19.66	AM	MED	OCTN	62	15:29	16:30	DIA
STA-STAN	06-19-2017	Live	17673	1704939	Rogers,James	CVFreseniusMedic	CRESTVIEW	LAURELHILL	8465,OLDEBENEZERRI	15:30		16:27	NCCUT15	TD5	1	19.66	XW	MED	OCTN	70	16:29	17:23	DIA
STA-STAN	06-26-2017	Live	17673	1704944	Rogers,James	CVFreseniusMedic	CRESTVIEW	LAURELHILL	8465,OLDEBENEZERRI	15:30		15:30	NCCUT15	TD5	1	19.66	XW	MED	OCTN	70	15:54	16:43	DIA
STA-STAN	06-24-2017	Live	17748	1704990	Rivera,Benjamin	1250,CHESTNUTA'	CRESTVIEW	CRESTVIEW	CVFreseniusMedicalC:	10:45		10:45	NCCUT16	TD5	1	1.98	AM	MED	OCTN	82	10:17	10:56	DIA
STA-STAN	06-03-2017	Live	17748	1704992	Rivera,Benjamin	1250,CHESTNUTA'	CRESTVIEW	CRESTVIEW	CVFreseniusMedicalC:	9:00	9:13		NCCUT9	TD5	1	1.98	AM	MED	OCTN	81	9:13	9:37	DIA
STA-STAN	06-15-2017	Live	17748	1705057	Rivera,Benjamin	1250,CHESTNUTA'	CRESTVIEW	CRESTVIEW	CVFreseniusMedicalC:	9:00	8:47		NCCUT5	TD5	1	1.98	AM	MED	OCTN	79	8:39	9:02	DIA
STA-STAN	06-10-2017	Live	17748	1705060	Rivera,Benjamin	1250,CHESTNUTA'	CRESTVIEW	CRESTVIEW	CVFreseniusMedicalC:	9:00		13:14	NCCUT4	TD5	1	1.98	AM	MED	OCTN	64	8:45	9:00	DIA
STA-STAN	06-20-2017	Live	17748	1705072	Rivera,Benjamin	1250,CHESTNUTA'	CRESTVIEW	CRESTVIEW	CVFreseniusMedicalC:	10:45		11:00	SCCUT22	TD5	1	1.98	AM	MED	OCTN	44	10:45	11:00	DIA
STA-STAN	06-01-2017	Live	17748	1705075	Rivera,Benjamin	1250,CHESTNUTA'	CRESTVIEW	CRESTVIEW	CVFreseniusMedicalC:	9:00	9:19		NCCUT5	TD5	1	1.98	AM	MED	OCTN	79	9:07	9:22	DIA
STA-STAN	06-13-2017	Live	17748	1705145	Rivera,Benjamin	1250,CHESTNUTA'	CRESTVIEW	CRESTVIEW	CVFreseniusMedicalC:	9:00		10:23	NCCUT9	TD5	1	1.98	AM	MED	OCTN	62	8:57	9:07	DIA
STA-STAN	06-22-2017	Live	17748	1705146	Rivera,Benjamin	1250,CHESTNUTA'	CRESTVIEW	CRESTVIEW	CVFreseniusMedicalC:	10:45		10:55	NCCUT4	TD5	1	1.98	AM	MED	OCTN	64	11:05	11:15	DIA
STA-STAN	06-29-2017	Live	17748	1705248	Rivera,Benjamin	1250,CHESTNUTA'	CRESTVIEW	CRESTVIEW	CVFreseniusMedicalC:	10:45		11:32	NCCUT17	TD5	1	1.98	XW	MED	OCTN	97	11:20	11:30	DIA
STA-STAN	06-27-2017	Live	17748	1705249	Rivera,Benjamin	1250,CHESTNUTA'	CRESTVIEW	CRESTVIEW	CVFreseniusMedicalC:	10:45		11:12	NCCUT17	TD5	1	1.98	XW	MED	OCTN	79	11:02	11:10	DIA
STA-STAN	06-17-2017	Live	17748	1705638	Rivera,Benjamin	1250,CHESTNUTA'	CRESTVIEW	CRESTVIEW	CVFreseniusMedicalC:	10:45		11:22	SCCUT21	TD5	1	1.98	AM	MED	OCTN	98	11:18	11:25	DIA
STA-STAN	06-06-2017	Live	17748	1705639	Rivera,Benjamin	1250,CHESTNUTA'	CRESTVIEW	CRESTVIEW	CVFreseniusMedicalC:	9:00		10:36	NCCUT9	TD5	1	1.98	AM	MED	OCTN	62	10:28	10:37	DIA
STA-STAN	06-27-2017	Live	17748	1705640	Rivera,Benjamin	CVFreseniusMedic	CRESTVIEW	CRESTVIEW	1250,CHESTNUTAVE	16:15		16:45	NCCUT6	TD5	1	1.98	AM	MED	O

STA-STAN	06-03-2017Live	17748	1705760	Rivera,Benjamin	CVFreseniusMedic	CRESTVIEW	CRESTVIEW	1250,CHESTNUTAVE	14:30	15:16	NCCUT5	TD5	1	1.98	AM	MED	OCTN	79	14:40	14:50	DIA
STA-STAN	06-29-2017Live	17748	1705761	Rivera,Benjamin	CVFreseniusMedic	CRESTVIEW	CRESTVIEW	1250,CHESTNUTAVE	16:15	18:44	NCCUT16	TD5	1	1.98	AM	MED	OCTN	34	16:55	17:05	DIA
STA-STAN	06-01-2017Live	17748	1705773	Rivera,Benjamin	CVFreseniusMedic	CRESTVIEW	CRESTVIEW	1250,CHESTNUTAVE	14:30	14:30	nccut15b(	TD5	1	1.98	AM	MED	OCTN	64	14:38	14:47	DIA
STA-STAN	06-10-2017Live	17748	1705774	Rivera,Benjamin	CVFreseniusMedic	CRESTVIEW	CRESTVIEW	1250,CHESTNUTAVE	14:30	14:45	NCCUT1	TD5	1	1.98	AM	MED	OCTN	83	14:30	14:39	DIA
STA-STAN	06-15-2017Live	17748	1703683	Rivera,Benjamin	CVFreseniusMedic	CRESTVIEW	CRESTVIEW	1250,CHESTNUTAVE	14:30	16:27	NCCUT15	TD5	1	1.98	AM	MED	OCTN	70	14:46	14:54	DIA
STA-STAN	06-17-2017Live	17748	1703684	Rivera,Benjamin	CVFreseniusMedic	CRESTVIEW	CRESTVIEW	1250,CHESTNUTAVE	16:15	16:30	NCCUT6	TD5	1	1.98	AM	MED	OCTN	97	16:11	16:19	DIA
DEM-DEN	06-30-2017Live	17755	1703691	Sanders,Mary	189,SWAYINGPINI	CRESTVIEW	CRESTVIEW	CVSacredHeartMedica	13:15	13:15	NCCUT4	TD5	1	1.13	AM	MED	OCTN	64	13:08	13:18	GEN
DEM-DEN	06-30-2017Live	17755	1703701	Sanders,Mary	CVSacredHeartMe	CRESTVIEW	CRESTVIEW	189,SWAYINGPINECT	15:15	15:15	NCCUT8	TD5	1	1.13	XW	MED	OCTN	81	15:07	15:14	GEN
MIL-MILL	06-02-2017Live	17780	1703702	Caster,Crystal	126,LAKEST	CRESTVIEW	EGLINAIRFORC	108,CHOCTAWCV	13:45	13:45	NCCUT6	TD5	1	21.59	XW	EMP	OCTN	97	13:22	14:05	GEN
MIL-MILL	06-01-2017Live	17780	1703706	Caster,Crystal	126,LAKEST	CRESTVIEW	EGLINAIRFORC	108,CHOCTAWCV	14:00	14:00	NCCUT1	TD5	1	21.59	AM	EMP	OCTN	34	13:56	14:33	GEN
MIL-MILL	06-02-2017Live	17780	1703707	Caster,Crystal	404,WICKERCIRCL	EGLINAIRFORC	CRESTVIEW	126,LAKEST	22:00	22:00	NCCUT6	TD5	1	22.47	AM	EMP	OCTN	97	21:45	22:20	GEN
STA-STAN	06-09-2017Live	17805	1703708	Prater,Betty	CVShoalCreekReh	CRESTVIEW	CRESTVIEW	CVFreseniusMedicalCe	13:30	13:30	NCCUT3	TD5	1	0.3	AM	MED	OCTN	80	13:20	14:01	GEN
STA-STAN	06-05-2017Live	17805	1703709	Prater,Betty	CVShoalCreekReh	CRESTVIEW	CRESTVIEW	CVFreseniusMedicalCe	13:30	13:30	NCCUT14	TD5	1	0.3	AM	MED	OCTN	88	13:30	13:58	GEN
STA-STAN	06-16-2017Live	17805	1703710	Prater,Betty	CVShoalCreekReh	CRESTVIEW	CRESTVIEW	CVFreseniusMedicalCe	13:30	13:30	NCCUT2	TD5	1	0.3	AM	MED	OCTN	63	13:25	13:53	GEN
STA-STAN	06-07-2017Live	17805	1703711	Prater,Betty	CVShoalCreekReh	CRESTVIEW	CRESTVIEW	CVFreseniusMedicalCe	13:30	13:30	NCCUT3	TD5	1	0.3	AM	MED	OCTN	80	13:16	13:39	GEN
STA-STAN	06-23-2017Live	17805	1703714	Prater,Betty	CVShoalCreekReh	CRESTVIEW	CRESTVIEW	CVFreseniusMedicalCe	13:30	13:45	NCCUT2	TD5	1	0.3	WC	MED	OCTN	63	13:29	13:50	GEN
STA-STAN	06-12-2017Live	17805	1703715	Prater,Betty	CVShoalCreekReh	CRESTVIEW	CRESTVIEW	CVFreseniusMedicalCe	13:30	13:30	NCCUT17	TD5	1	0.3	WC	MED	OCTN	81	13:24	13:41	GEN
STA-STAN	06-28-2017Live	17805	1703726	Prater,Betty	CVShoalCreekReh	CRESTVIEW	CRESTVIEW	CVFreseniusMedicalCe	13:30	13:30	NCCUT17	TD5	1	0.3	AM	MED	OCTN	70	13:30	13:46	GEN
STA-STAN	06-19-2017Live	17805	1703736	Prater,Betty	CVShoalCreekReh	CRESTVIEW	CRESTVIEW	CVFreseniusMedicalCe	13:30	13:30	NCCUT9	TD5	1	0.3	AM	MED	OCTN	62	13:26	13:42	GEN
STA-STAN	06-26-2017Live	17805	1703737	Prater,Betty	CVShoalCreekReh	CRESTVIEW	CRESTVIEW	CVFreseniusMedicalCe	13:30	13:30	NCCUT1	TD5	1	0.3	AM	MED	OCTN	83	13:30	13:41	GEN
STA-STAN	06-02-2017Live	17805	1703740	Prater,Betty	CVShoalCreekReh	CRESTVIEW	CRESTVIEW	CVFreseniusMedicalCe	13:30	13:44	NCCUT5	TD5	1	0.3	AM	MED	OCTN	79	13:51	13:57	GEN
STA-STAN	06-14-2017Live	17805	1703741	Prater,Betty	CVShoalCreekReh	CRESTVIEW	CRESTVIEW	CVFreseniusMedicalCe	13:30	13:42	NCCUT3	TD5	1	0.3	AM	MED	OCTN	80	13:52	13:56	GEN
STA-STAN	06-21-2017Live	17805	1703768	Prater,Betty	CVShoalCreekReh	CRESTVIEW	CRESTVIEW	CVFreseniusMedicalCe	13:30	13:37	NCCUT2	TD5	1	0.3	AM	MED	OCTN	63	13:48	14:12	GEN
STA-STAN	06-14-2017Live	17805	1703769	Prater,Betty	CVFreseniusMedic	CRESTVIEW	CRESTVIEW	CVShoalCreekRehabili	18:20	18:54	NCCUT16	TD5	1	0.3	AM	MED	OCTN	97	19:05	20:23	GEN
STA-STAN	06-26-2017Live	17805	1703770	Prater,Betty	CVFreseniusMedic	CRESTVIEW	CRESTVIEW	CVShoalCreekRehabili	18:20	18:47	NCCUT6	TD5	1	0.3	AM	MED	OCTN	97	19:15	19:47	GEN
STA-STAN	06-16-2017Live	17805	1703771	Prater,Betty	CVFreseniusMedic	CRESTVIEW	CRESTVIEW	CVShoalCreekRehabili	18:20	20:15	NCCUT1	TD5	1	0.3	AM	MED	OCTN	83	19:40	20:05	GEN
STA-STAN	06-02-2017Live	17805	1703774	Prater,Betty	CVFreseniusMedic	CRESTVIEW	CRESTVIEW	CVShoalCreekRehabili	18:20	18:37	NCCUT15	TD5	1	0.3	AM	MED	OCTN	62	18:35	18:59	GEN
STA-STAN	06-21-2017Live	17805	1703775	Prater,Betty	CVFreseniusMedic	CRESTVIEW	CRESTVIEW	CVShoalCreekRehabili	18:20	18:25	NCCUT8	TD5	1	0.3	AM	MED	OCTN	81	18:20	18:37	GEN
DEM-DEN	06-28-2017Live	17805	1703806	Prater,Betty	CVFreseniusMedic	CRESTVIEW	CRESTVIEW	CVShoalCreekRehabili	19:00	19:40	NCCUT15	TD5	1	0.3	AM	MED	OCTN	70	20:21	20:35	DIA
STA-STAN	06-07-2017Live	17805	1703835	Prater,Betty	CVFreseniusMedic	CRESTVIEW	CRESTVIEW	CVShoalCreekRehabili	18:20	20:00	NCCUT1	TD5	1	0.3	WC	MED	OCTN	81	19:38	19:47	GEN
STA-STAN	06-30-2017Live	17805	1703836	Prater,Betty	CVFreseniusMedic	CRESTVIEW	CRESTVIEW	CVShoalCreekRehabili	18:20	19:08	NCCUT15	TD5	1	0.3	WC	MED	OCTN	62	20:35	20:43	GEN
STA-STAN	06-23-2017Live	17805	1703860	Prater,Betty	CVFreseniusMedic	CRESTVIEW	CRESTVIEW	CVShoalCreekRehabili	18:20	18:55	SCCUT24	TD5	1	0.3	WC	MED	OCTN	6	19:07	19:12	GEN
STA-STAN	06-09-2017Live	17805	1703867	Prater,Betty	CVFreseniusMedic	CRESTVIEW	CRESTVIEW	CVShoalCreekRehabili	18:20	18:20	NCCUT8	TD5	1	0.3	WC	MED	OCTN	82	18:09	18:12	GEN
STA-STAN	06-12-2017Live	17805	1703868	Prater,Betty	CVFreseniusMedic	CRESTVIEW	CRESTVIEW	CVShoalCreekRehabili	18:20	18:41	NCCUT16	TD5	1	0.3	WC	MED	OCTN	88	19:36	19:39	GEN
DEM-DEN	06-29-2017Live	17806	1703869	Jones,Arlita	639,BROOKMEADI	CRESTVIEW	CRESTVIEW	369,NMAINST	11:26	11:59	NCCUT17	TD5	1	2.59	AM	MED	OCTN	97	11:33	11:50	GEN
DEM-DEN	06-06-2017Live	17806	1703870	Jones,Arlita	639,BROOKMEADI	CRESTVIEW	CRESTVIEW	CVMainStreetMedical	10:15	10:00	NCCUT17	TD5	1	2.59	AM	MED	OCTN	88	10:13	10:27	GEN
DEM-DEN	06-06-2017Live	17806	1703871	Jones,Arlita	CVMainStreetMec	CRESTVIEW	CRESTVIEW	639,BROOKMEADEDR	12:15	12:17	NCCUT15	TD5	1	2.59	AM	MED	OCTN	70	12:21	12:47	GEN
DEM-DEN	06-29-2017Live	17806	1703872	Jones,Arlita	369,NMAINST	CRESTVIEW	CRESTVIEW	639,BROOKMEADEDR	13:30	13:32	NCCUT17	TD5	1	2.59	AM	MED	OCTN	97	13:55	14:05	GEN
DEM-DEN	06-23-2017Live	17806	1703886	Jones,Arlita	639,BROOKMEADI	CRESTVIEW	CRESTVIEW	CVManualTherapy:72i	14:45	14:45	NCCUT11	TD5	1	3.04	AM	MED	OCTN	72	14:40	15:09	GEN
DEM-DEN	06-05-2017Live	17806	1703961	Jones,Arlita	639,BROOKMEADI	CRESTVIEW	CRESTVIEW	CVManualTherapy:72i	13:00	12:45	NCCUT17	TD5	1	3.04	AM	MED	OCTN	72	12:42	13:05	GEN
DEM-DEN	06-07-2017Live	17806	1703962	Jones,Arlita	639,BROOKMEADI	CRESTVIEW	CRESTVIEW	CVManualTherapy:72i	13:15	13:08	NCCUT4	TD5	1	3.04	AM	MED	OCTN	64	13:15	13:38	GEN
DEM-DEN	06-26-2017Live	17806	1703967	Jones,Arlita	639,BROOKMEADI	CRESTVIEW	CRESTVIEW	CVManualTherapy:72i	12:45	12:45	NCCUT9	TD5	1	3.04	AM	MED	OCTN	62	12:53	13:11	GEN
DEM-DEN	06-07-2017Live	17806	1703968	Jones,Arlita	CVManualTherapy	CRESTVIEW	CRESTVIEW	639,BROOKMEADEDR	16:00	16:11	NCCUT8	TD5	1	3.04	AM	MED	OCTN	82	16:00	16:32	GEN
DEM-DEN	06-26-2017Live	17806	1703985	Jones,Arlita	CVManualTherapy	CRESTVIEW	CRESTVIEW	639,BROOKMEADEDR	15:00	15:01	NCCUT6	TD5	1	3.04	AM	MED	OCTN	97	15:05	15:32	GEN
DEM-DEN	06-05-2017Live	17806	1703986	Jones,Arlita	CVManualTherapy	CRESTVIEW	CRESTVIEW	639,BROOKMEADEDR	15:45	15:30	NCCUT2	TD5	1	3.04	AM	MED	OCTN	63	16:10	16:31	GEN
DEM-DEN	06-23-2017Live	17806	1704021	Jones,Arlita	CVManualTherapy	CRESTVIEW	CRESTVIEW	639,BROOKMEADEDR	16:30	17:52	NCCUT16	TD5	1	3.04	AM	MED	OCTN	34	17:05	17:19	GEN
LDO-LON	06-08-2017Live	17806	1704023	Jones,Arlita	639,BROOKMEADI	CRESTVIEW	FORTWALTON	1106,HOSPITALRD	14:15	14:15	NCCUT15	TD5	1	23.48	AM	MED	OCTN	70	14:34	15:19	GEN
LDO-LON	06-08-2017Live	17806	1704431	Jones,Arlita	1106,HOSPITALRD	FORTWALTON	CRESTVIEW	639,BROOKMEADEDR	16:45	16:45	NCCUT15	TD5	1	23.48	AM	MED	OCTN	70	17:07	18:12	GEN
STA-STAN	06-20-2017Live	17809	1704432	Bertubin,Salvador	CVSilvercrestMan	CRESTVIEW	CRESTVIEW	CVFreseniusMedicalCe	10:15	15:11	NCCUT9	TD5	1	0.56	AM	MED	OCTN	62	10:36	10:56	GEN
STA-STAN	06-22-2017Live	17809	1704532	Bertubin,Salvador	CVSilvercrestMan	CRESTVIEW	CRESTVIEW	CVFreseniusMedicalCe	10:15	10:15	NCCUT6	TD5	1	0.56	AM	MED	OCTN	97	10:10	10:28	GEN
STA-STAN	06-27-2017Live	17809	1704533	Bertubin,Salvador	CVSilvercrestMan	CRESTVIEW	CRESTVIEW	CVFreseniusMedicalCe	10:15	10:20	NCCUT6	TD5	1	0.56	AM	MED	OCTN	97	10:26	10:43	GEN
STA-STAN	06-24-2017Live	17809	1704535	Bertubin,Salvador	CVSilvercrestMan	CRESTVIEW	CRESTVIEW	CVFreseniusMedicalCe	10:15	10:15	NCCUT16	TD5	1	0.56	AM	MED	OCTN	82	9:46	10:03	GEN
STA-STAN	06-20-2017Live	17809	1704538	Bertubin,Salvador	CVFreseniusMedic	CRESTVIEW	CRESTVIEW	CVSilvercrestManor:9	15:45	15:45	SCCUT28	TD5	1	0.56	AM	MED	OCTN	60	16:11	16:58	GEN
STA-STAN	06-24-2017Live	17809	1704617	Bertubin,Salvador	CVFreseniusMedic	CRESTVIEW	CRESTVIEW	CVSilvercrestManor:9	15:45	16:00	NCCUT1	TD5	1	0.56	AM	MED	OCTN	83	15:45	15:58	GEN
STA-STAN	06-27-2017Live	17809	1704921	Bertubin,Salvador	CVFreseniusMedic	CRESTVIEW	CRESTVIEW	CVSilvercrestManor:9	15:45	15:45	NCCUT11	TD5	1	0.56	AM	MED	OCTN	72	16:20	16:30	GEN
STA-STAN	06-22-2017Live	17809	1704922	Bertubin,Salvador	CVFreseniusMedic	CRESTVIEW	CRESTVIEW	CVSilvercrestManor:9	15:45	16:20	NCCUT5	TD5	1	0.56	AM	MED	OCTN	79	15:49	15:52	GEN
STA-STAN	06-03-2017Live	17809	1704940	Bertubin,Salvador	6037,JOHNNIXRD	CRESTVIEW	CRESTVIEW	CVFreseniusMedicalCe	10:15	10:20	NCCUT3	TD5	1	12.72	XW	MED	OCTN	80	10:21	11:00	GEN
STA-STAN	06-06-2017Live	17809	1704945	Bertubin,Salvador	6037,JOHNNIXRD	CRESTVIEW	CRESTVIEW	CVFreseniusMedicalCe	10:15	10:15	NCCUT4	TD5	1	12.72	XW	MED	OCTN	64	10:15	10:48	GEN
STA-STAN	06-01-2017Live	17809	1705058	Bertubin,Salvador	6037,JOHNNIXRD	CRESTVIEW	CRESTVIEW	CVFreseniusMedicalCe	10:15	10:23	SCCUT26	TD5	1	12.72	AM	MED	OCTN	98	10:40	11:13	GEN
STA-STAN	06-29-2017Live	17809	1705061	Bertubin,Salvador	6037,JOHNNIXRD	CRESTVIEW	CRESTVIEW	CVFreseniusMedicalCe	10:15	10:22	NCCUT2	TD5	1	12.72	AM	MED	OCTN	63	11:02	11:28	GEN
STA-STAN	06-03-2017Live	17809	1705073	Bertubin,Salvador	CVFreseniusMedic	CRESTVIEW	CRESTVIEW	6037,JOHNNIXRD	16:00	16:50	NCCUT6	TD5	1	12.72	AM	MED	OCTN	97	15:30	16:22	GEN
STA-STAN	06-01-2017Live	17809	1705076	Bertubin,Salvador	CVFreseniusMedic	CRESTVIEW	CRESTVIEW	6037,JOHNNIXRD	16:00	18:09	NCCUT16	TD5	1	12.72	AM	MED	OCTN	97	17:20	18:06	GEN
STA-STAN	06-06-2017Live	17809	1705625	Bertubin,Salvador	CVFreseniusMedic	CRESTVIEW	CRESTVIEW	6037,JOHNNIXRD	16:00	17:52	NCCUT6	TD5	1	12.72	AM	MED	OCTN	97	17:18	17:53	GEN
STA-STAN	06-29-2017Live	17809	1705695	Bertubin,Salvador	CVFreseniusMedic	CRESTVIEW	CRESTVIEW	6037,JOHNNIXRD	15:45	18:34	NCCUT16	TD5	1	12.72	AM	MED	OCTN	34	16:55	17:25	GEN
STA-STAN	06-02-2017Live	17810	1705696	Bullock,Brigitte	CVShoalCreekReh	CRESTVIEW	CRESTVIEW	CVFreseniusMedicalCe	13:30	13:45	SCCUT18	TD5	1	0.3	AM	MED	OCTN	6	13:30	14:06	GEN
STA-STAN	06-09-2017Live	17810	1705833	Bullock,Brigitte	CVShoalCreekReh	CRESTVIEW	CRESTVIEW	CVFreseniusMedicalCe	13:30	13:35	NCCUT3	TD5	1	0.3	AM	MED	OCTN	80	13:30	14:01	GEN
STA-STAN	06-05-2017Live	17810	1705834	Bullock,Brigitte	CVShoalCreekReh	CRESTVIEW	CRESTVIEW	CVFreseniusMedicalCe	13:30	13:35	NCCUT14	TD5	1	0.3	AM	MED	OCTN	88	13:30	13:58	GEN
STA-STAN	06-16-2017Live	17810	1705892	Bullock,Brigitte	CVShoalCreekReh	CRESTVIEW	CRESTVIEW	CVFreseniusMedicalCe	13:30	13:35	NCCUT2	TD5	1	0.3	AM	MED	OCTN	63	13:25	13:53	GEN
STA-STAN	06-14-2017Live	17810	1705893	Bullock,Brigitte	CVShoalCreekReh	CRESTVIEW	CRESTVIEW	CVFreseniusMedicalCe	13:30	13:30	NCCUT3	TD5	1	0.3	AM	MED	OCTN	80	13:30	13:56	GEN
STA-STAN	06-21-2017Live	17810	1706165	Bullock,Brigitte	CVShoalCreekReh	CRESTVIEW	CRESTVIEW	CVFreseniusMedicalCe	13:30	13:32	NCCUT2	TD5	1	0.3	AM	MED	OCTN	63	13:48	14:12	GEN
STA-STAN	06-23-2017Live	17810	1706166	Bullock,Brigitte	CVShoalCreekReh	CRESTVIEW	CRESTVIEW	CVFreseniusMedicalCe	13:30	13:39	NCCUT2	TD5	1	0.3	AM	MED	OCTN	63	13:29	13:50	GEN
STA-STAN	06-07-2017Live	17810	1706239	Bullock,Brigitte	CVShoalCreekReh	CRESTVIEW	CRESTVIEW	CVFreseniusMedicalCe	13:30	13:45	NCCUT1	TD5	1	0.3	AM	MED	OCTN	81	13:51	14:12	GEN
STA-STAN	06-19-2017Live	17810	1706241	Bullock,Brigitte	CVShoalCreekReh	CRESTVIEW	CRESTVIEW	CVFreseniusMedicalCe	13:30	13:30	NCCUT11	TD5	1	0.3	AM	MED	OCTN	72	13:31	13:40	GEN
STA-STAN	06-12-2017Live	17810	1706243	Bullock,Brigitte	CVFreseniusMedic	CRESTVIEW	CRESTVIEW	CVShoalCreekRehabili	18:45	19:37	NCCUT1	TD5	1	0.3	AM	MED	OCTN	64	18:45	19:30	GEN
STA-STAN	06-09-2017Live	17810	1710252	Bullock,Brigitte	CVFreseniusMedic	CRESTVIEW	CRESTVIEW	CVShoalCreekRehabili	18:45	18:45	SCCUT24	TD5	1	0.3	WC	MED	OCTN	4	17:50	18:30	GEN
STA-STAN	06-02-2017Live	17810	1704214	Bullock,Brigitte	CVFreseniusMedic	CRESTVIEW	CRESTVIEW	CVShoalCreekRehabili	18:45	18:45	NCCUT15	TD5	1	0.3	WC	MED	OCTN	62	18:35	18:59	GEN
STA-STAN	06-05-2017Live	17810	1704215	Bullock,Brigitte	CVFreseniusMedic	CRESTVIEW	CRESTVIEW	CVShoalCreekRehabili	18:45	20:43	SCCUT18	TD5	1	0.3	WC	MED	OCTN	96	19:25	19:49	GEN
STA-STAN	06-14-2017Live	17810	1704229	Bullock,Brigitte	CVFreseniusMedic	CRESTVIEW	CRESTVIEW	CVShoalCreekRehabili	18:45	18:45	NCCUT8	TD5	1	0.3	AM	MED	OCTN	81	18:34	18:48	GEN
STA-STAN	06-23-2017Live	17810	1704230	Bullock,Brigitte	CVFreseniusMedic	CRESTVIEW	CRESTVIEW	CVShoalCreekRehabili	18:45	18:45	NCCUT2	TD5	1	0.3	AM	MED	OCTN	63	13:53	14:04	GEN
STA-STAN	06-19-2017Live	17810	1704231	Bullock,Brigitte	CVFreseniusMedic	CRESTVIEW	CRESTVIEW	CVShoalCreekRehabili	18:45	18:45	NCCUT8	TD5	1	0.3	AM	MED	OCTN	81	18:45	18:52	GEN
STA-STAN	06-07-2017Live	17810	1704232	Bullock,Brigitte	CVFreseniusMedic	CRESTVIEW	CRESTVIEW	CVShoalCreekRehabili	18:45	19:48	NCCUT1	TD5	1	0.3	AM	MED	OCTN	81	18:36	18:42	GEN
STA-STAN	06-16-2017Live	17810	1704241	Bullock,Brigitte	CVFreseniusMedic	CRESTVIEW	CRESTVIEW	CVShoalCreekRehabili	18:45	18:45	NCCUT1	TD5	1	0.3	AM	MED	OCTN	83	18:30	18:35	GEN
DEM-DEN	06-09-2017Live	17828	1704249	Aubain,Delia	1000,Patriotlane	crestview	CRESTVIEW	127,EREDSTONEAVE	13:12	13:17	NCCAR2	TD5	1	0.82	AM	MED	OCTN	32	13:00	13:11	GEN
DEM-DEN	06-09-2017Live	17828	1704250	Aubain,Delia	127,EREDSTONEA	CRESTVIEW	crestview	1000,Patriotlane	15:00	14:45	NCCAR2	TD5	1	0.82	AM	MED	OCTN	32	15:52	15:57	GEN
DEM-DEN	06-20-2017Live	17828	1704251	Aubain,Delia	1000,Patriotlane	crestview	CRESTVIEW	CVPublix:2250,FERDO	7:00	7:06	NCCAR2	TD5	1	0.87	AM	SCP	OCTN	32	7:06	7:15	GEN
DEM-DEN	06-20-2017Live	17828	1704266	Aubain,Delia	CVPublix:2250,FEI	CRESTVIEW	crestview	1000,Patriotlane	8:30	8:30	NCCUT5	TD5	1	0.87	AM	SCP	OCTN	79	7:58	8:05	GEN
DEM-DEN	06-30-2017Live	17828	1704267	Aubain,Delia	1000,Patriotlane	crestview	CRESTVIEW	CVWal-Mart:3351,FER	7:30	7:15	NCCAR2	TD5	1	1.63	AM	SHP	OCTN	32	7:15	7:29	GEN
DEM-DEN	06-22-2017Live	17828	1704280	Aubain,Delia	1000,Patriotlane	crestview	CRESTVIEW	CVWal-Mart:3351,FER	7:21	7:26	NCCUT5	TD5	1	1.63	AM	SHP	OCTN	79	7:22	7:30	GEN
DEM-DEN	06-03-2017Live	17828	1704281	Aubain,Delia	1000,Patriotlane	crestview	CRESTVIEW	CVWal-Mart:3351,FER	8:45	8:30	NCCUT3	TD5	1	1.63	AM	SHP	OCTN	80	8:44	8:51	GEN
DEM-DEN	06-30-2017Live	17828	1704282	Aubain,Delia	CVWal-Mart:3351	CRESTVIEW	crestview	1000,Patriotlane	9:15	9:35	NCCUT9	TD5	1	1.63	AM	SCP	OCTN	62	9:51	9:59	GEN
DEM-DEN	06-03-2017Live	17828	1704283	Aubain,Delia	CVWal-Mart:3351	CRESTVIEW	crestview	1000,Patriotlane	10:45	10:31	NCCUT2	TD5	1	1.63	AM	SHP	OCTN	63	10:15	10:22	GEN
DEM-DEN	06-22-2017Live	17828	1704293	Aubain,Delia	CVWal-Mart:3351	CRESTVIEW	crestview	1000,Patriotlane	8:45	8:47	NCCUT3	TD5	1	1.63	AM	SHP	OCTN	80	8:56	9:03	GEN
DEM-DEN	06-27-2017Live	17828	1704305	Aubain,Delia	1000,Patriotlane	crestview	CRESTVIEW	729,FERDONBLVDN	7:15	7:32	NCCUT11	TD5	1	2.61	AM	SCP	OCTN	72	7:53	8:10	GEN
DEM-DEN	06-27-2017Live	17828	1704306	Aubain,Delia	729,FERDONBLVD	CRESTVIEW	crestview	1000,Patriotlane	8:45	9:08	SCCUT23	TD5	1	2.61	AM	SCP	OCTN	60	9:07	9:14	GEN
DEM-DEN	06-07-2017Live	17828	1704307	Aubain,Delia	1000,Patriotlane	crestview	CRESTVIEW	CVManualTherapy:72i	10:00	9:45	NCCUT8	TD5	1	2.64	AM	MED	OCTN	82	10:18	10:29	GEN
DEM-DEN	06-07-2017Live	17828	1704310	Aubain,Delia	CVManualTherapy	CRESTVIEW	CRESTVIEW	CVWal-Mart:3351,FER	11:30	11:30	NCCUT8	TD5	1	3.02	AM	SHP	OCTN	82	11:32	11:46	GEN
DEM-DEN	06-08-2017Live	17832	1704313	Qadar,Dana	5324,WHITNEYCT	CRESTVIEW	CRESTVIEW	113,NMAINST	7:15	7:00	SCCUT21	TD5	1	5.67	AM	EDU	OCTN	60	6:56	7:47	GEN
DEM-DEN	06-01-2017Live	17832	1704314	Qadar,Dana	5324,WHITNEYCT	CRESTVIEW	CRESTVIEW	113,NMAINST	7:15	7:08	NCCUT4	TD5	1	5.67	AM	EDU	OCTN	64	7:00	7:40	GEN
DEM-DEN	06-02-2017Live	17832	1704315	Qadar,Dana	5324,WHITNEYCT	CRESTVIEW	CRESTVIEW	113,NMAINST	7:15	7:05	NCCUT17	TD5	1	5.67	WC	EDU	OCTN	34	7:16	7:40	GEN
DEM-DEN	06-05-2017Live	17832	1704316	Qadar,Dana	5324,WHITNEYCT	CRESTVIEW	CRESTVIEW	113,NMAINST	7:15	7:15	SCCUT15	TD5	1	5.67	WC	EDU	OCTN	8	7:01	7:22	GEN
DEM-DEN	06-13-2017Live	17832	1704317	Qadar,Dana	5324,WHITNEYCT	CRESTVIEW	CRESTVIEW	113,NMAINST	7:15	7:03	NCCUT4	TD5	1	5.67	AM	EDU	OCTN	64	7:25	7:45	GEN
DEM-DEN	06-07-2017Live	17832	1704319	Qadar,Dana	5324,WHITNEYCT	CRESTVIEW	CRESTVIEW	113,NMAINST	7:30	7:32	NCCUT2	TD5	1	5.67	AM	EDU	OCTN	63	7:43	8:20	GEN
DEM-DEN	06-06-2017Live	17832	1704320	Qadar,Dana	5324,WHITNEYCT	CRESTVIEW	CRESTVIEW	113,NMAINST	7:15	7:00	NCCUT4	TD5	1	5.67	AM	EDU	OCTN	64	7:35	8:11	GEN
DEM-DEN	06-14-2017Live	17832	1704321	Qadar,Dana	5324,WHITNEYCT	CRESTVIEW	CRESTVIEW	113,NMAINST	7:15	8:00	NCCUT3	TD5	1	5.67	AM	EDU	OCTN	80	7:45	8:17	GEN
DEM-DEN	06-09-2017Live	17832	1704326	Qadar,Dana	5324,WHITNEYCT	CRESTVIEW	CRESTVIEW	113,NMAINST	7:15	8:07	NCCUT2	TD5	1	5.67	AM	EDU	OCTN	63	7:59	8:20	GEN
DEM-DEN	06-16-2017Live	17832	1704327	Qadar,Dana	5324,WHITNEYCT	CRESTVIEW	CRESTVIEW	113,NMAINST	7:15	7:00	NCCUT2	TD5	1	5.67	AM	EDU	OCTN	63	7:50	8:11	GEN
DEM-DEN	06-15-2017Live	17832	1704330	Qadar,Dana	5324,WHITNEYCT	CRESTVIEW	CRESTVIEW	113,NMAINST	7:15	9:15	NCCUT2	TD5	1	5.67	AM	EDU	OCTN	63	8:49	9:08	GEN
DEM-DEN	06-09-2017Live	17832	1704331	Qadar,Dana	113,NMAINST	CRESTVIEW	CRESTVIEW	5324,WHITNEYCT	14:15	14:48

DEM-DEN	06-06-2017Live	17832	1704391	Qadar,Dana	113,NMAINST	CRESTVIEW	CRESTVIEW	5324,WHITNEYCT		14:15		14:00	NCCUT15	TD5	1	5.67	AM	EDU	OCTN	70	14:01	14:32	GEN
DEM-DEN	06-13-2017Live	17832	1704392	Qadar,Dana	113,NMAINST	CRESTVIEW	CRESTVIEW	5324,WHITNEYCT		14:15		14:15	NCCUT15	TD5	1	5.67	AM	EDU	OCTN	70	14:16	14:45	GEN
DEM-DEN	06-01-2017Live	17832	1704399	Qadar,Dana	113,NMAINST	CRESTVIEW	CRESTVIEW	5324,WHITNEYCT		14:15		14:24	NCCUT5	TD5	1	5.67	WC	EDU	OCTN	79	14:25	14:52	GEN
DEM-DEN	06-14-2017Live	17832	1704400	Qadar,Dana	113,NMAINST	CRESTVIEW	CRESTVIEW	5324,WHITNEYCT		14:15		14:15	NCCUT3	TD5	1	5.67	WC	EDU	OCTN	80	14:30	14:55	GEN
DEM-DEN	06-07-2017Live	17832	1704509	Qadar,Dana	113,NMAINST	CRESTVIEW	CRESTVIEW	5324,WHITNEYCT		14:15		14:14	NCCUT8	TD5	1	5.67	WC	EDU	OCTN	82	14:09	14:33	GEN
DEM-DEN	06-08-2017Live	17832	1704510	Qadar,Dana	113,NMAINST	CRESTVIEW	CRESTVIEW	5324,WHITNEYCT		14:15		14:00	NCCUT16	TD5	1	5.67	WC	EDU	OCTN	72	14:09	14:33	GEN
DEM-DEN	06-15-2017Live	17832	1704536	Qadar,Dana	113,NMAINST	CRESTVIEW	CRESTVIEW	5324,WHITNEYCT		14:15		14:15	NCCUT5	TD5	1	5.67	AM	EDU	OCTN	79	14:00	14:24	GEN
DEM-DEN	06-28-2017Live	17832	1704544	Qadar,Dana	5324,WHITNEYCT	CRESTVIEW	CRESTVIEW	CVHeroesTeamInc:11:	7:00		7:00		SCCUT26	TD5	1	5.69	AM	EDU	OCTN	71	6:46	7:30	GEN
DEM-DEN	06-29-2017Live	17832	1704545	Qadar,Dana	5324,WHITNEYCT	CRESTVIEW	CRESTVIEW	CVHeroesTeamInc:11:	7:00		7:00		NCCUT4	TD5	1	5.69	AM	EDU	OCTN	64	7:20	7:50	GEN
DEM-DEN	06-26-2017Live	17832	1704563	Qadar,Dana	5324,WHITNEYCT	CRESTVIEW	CRESTVIEW	CVHeroesTeamInc:11:	7:00		7:23		NCCUT11	TD5	1	5.69	AM	EDU	OCTN	72	7:28	7:57	GEN
DEM-DEN	06-22-2017Live	17832	1704618	Qadar,Dana	5324,WHITNEYCT	CRESTVIEW	CRESTVIEW	CVHeroesTeamInc:11:	7:30		7:38		NCCUT3	TD5	1	5.69	AM	EDU	OCTN	80	7:28	7:55	GEN
DEM-DEN	06-21-2017Live	17832	1704903	Qadar,Dana	5324,WHITNEYCT	CRESTVIEW	CRESTVIEW	CVHeroesTeamInc:11:	7:30		7:30		NCCUT3	TD5	1	5.69	AM	EDU	OCTN	80	7:35	7:58	GEN
DEM-DEN	06-30-2017Live	17832	1704907	Qadar,Dana	5324,WHITNEYCT	CRESTVIEW	CRESTVIEW	CVHeroesTeamInc:11:	7:00		7:00		NCCUT11	TD5	1	5.69	AM	EDU	OCTN	72	6:55	8:14	GEN
DEM-DEN	06-27-2017Live	17832	1704941	Qadar,Dana	5324,WHITNEYCT	CRESTVIEW	CRESTVIEW	CVHeroesTeamInc:11:	7:00		7:00		NCCUT11	TD5	1	5.69	XW	EDU	OCTN	72	7:30	8:04	GEN
DEM-DEN	06-23-2017Live	17832	1704946	Qadar,Dana	5324,WHITNEYCT	CRESTVIEW	CRESTVIEW	CVHeroesTeamInc:11:	7:30		7:30		NCCUT17I	TD5	1	5.69	XW	EDU	OCTN	83	7:41	8:02	GEN
DEM-DEN	06-26-2017Live	17832	1704993	Qadar,Dana	CVHeroesTeamInc	CRESTVIEW	CRESTVIEW	5324,WHITNEYCT		14:00		14:00	NCCUT1	TD5	1	5.69	AM	EDU	OCTN	83	14:09	14:49	GEN
DEM-DEN	06-30-2017Live	17832	1704994	Qadar,Dana	CVHeroesTeamInc	CRESTVIEW	CRESTVIEW	5324,WHITNEYCT		14:00		14:10	NCCUT15	TD5	1	5.69	AM	EDU	OCTN	62	14:34	15:11	GEN
DEM-DEN	06-20-2017Live	17832	1705059	Qadar,Dana	CVHeroesTeamInc	CRESTVIEW	CRESTVIEW	5324,WHITNEYCT		14:15		17:55	NCCUT9	TD5	1	5.69	AM	EDU	OCTN	62	14:08	14:41	GEN
DEM-DEN	06-23-2017Live	17832	1705062	Qadar,Dana	CVHeroesTeamInc	CRESTVIEW	CRESTVIEW	5324,WHITNEYCT		14:15		14:15	NCCUT15	TD5	1	5.69	AM	EDU	OCTN	62	14:12	14:42	GEN
DEM-DEN	06-28-2017Live	17832	1705141	Qadar,Dana	CVHeroesTeamInc	CRESTVIEW	CRESTVIEW	5324,WHITNEYCT		14:00		14:53	NCCUT16	TD5	1	5.69	AM	EDU	OCTN	79	14:10	14:35	GEN
DEM-DEN	06-20-2017Live	17832	1705703	Qadar,Dana	5324,WHITNEYCT	CRESTVIEW	CRESTVIEW	CVHeroesTeamInc:11:	7:30		7:36		NCCUT11	TD5	1	5.69	AM	EDU	OCTN	72	7:36	8:00	GEN
DEM-DEN	06-22-2017Live	17832	1705704	Qadar,Dana	CVHeroesTeamInc	CRESTVIEW	CRESTVIEW	5324,WHITNEYCT		14:15		14:10	NCCUT15	TD5	1	5.69	AM	EDU	OCTN	70	14:10	14:32	GEN
DEM-DEN	06-21-2017Live	17832	1706118	Qadar,Dana	CVHeroesTeamInc	CRESTVIEW	CRESTVIEW	5324,WHITNEYCT		14:15		14:00	NCCUT6	TD5	1	5.69	AM	EDU	OCTN	97	13:55	14:16	GEN
DEM-DEN	06-27-2017Live	17832	1706119	Qadar,Dana	CVHeroesTeamInc	CRESTVIEW	CRESTVIEW	5324,WHITNEYCT		14:00		14:00	NCCUT3	TD5	1	5.69	AM	EDU	OCTN	80	13:57	14:17	GEN
DEM-DEN	06-29-2017Live	17832	1706282	Qadar,Dana	CVHeroesTeamInc	CRESTVIEW	CRESTVIEW	5324,WHITNEYCT		14:00		14:00	NCCUT15	TD5	1	5.69	AM	EDU	OCTN	82	14:40	14:52	GEN
DEM-DEN	06-05-2017Live	17850	1706287	Jones Jr,Sam	639,Brookmeaded	Crestview,	CRESTVIEW	CVManualTherapy:72:		12:45		12:51	NCCUT17	TD5	1	3.03	AM	MED	OCTN	72	12:42	13:05	GEN
DEM-DEN	06-07-2017Live	17850	1706291	Jones Jr,Sam	639,Brookmeaded	Crestview,	CRESTVIEW	CVManualTherapy:72:		13:15		13:15	NCCUT4	TD5	1	3.03	AM	MED	OCTN	64	13:15	13:38	GEN
DEM-DEN	06-26-2017Live	17850	1706292	Jones Jr,Sam	639,Brookmeaded	Crestview,	CRESTVIEW	CVManualTherapy:72:		12:45		12:45	NCCUT17	TD5	1	3.03	AM	MED	OCTN	64	12:44	13:04	GEN
DEM-DEN	06-23-2017Live	17850	1706362	Jones Jr,Sam	639,Brookmeaded	Crestview,	CRESTVIEW	CVManualTherapy:72:		14:55		14:55	NCCUT16	TD5	1	3.03	WC	MED	OCTN	34	14:37	14:56	GEN
DEM-DEN	06-09-2017Live	17850	1706368	Jones Jr,Sam	639,Brookmeaded	Crestview,	CRESTVIEW	CVManualTherapy:72:		12:15		12:15	NCCUT9	TD5	1	3.03	WC	MED	OCTN	62	12:30	12:45	GEN
DEM-DEN	06-30-2017Live	17850	1706373	Jones Jr,Sam	639,Brookmeaded	Crestview,	CRESTVIEW	CVManualTherapy:72:		10:30		15:37	NCCUT1	TD5	1	3.03	WC	MED	OCTN	63	10:43	10:55	GEN
DEM-DEN	06-07-2017Live	17850	1706374	Jones Jr,Sam	CVManualTherapy	CRESTVIEW	Crestview,	639,BrookmeadedrE		16:00		16:05	NCCUT8	TD5	1	3.03	WC	MED	OCTN	82	16:00	16:32	GEN
DEM-DEN	06-30-2017Live	17850	1706643	Jones Jr,Sam	CVManualTherapy	CRESTVIEW	Crestview,	639,BrookmeadedrE		12:30		16:55	NCCUT1	TD5	1	3.03	AM	MED	OCTN	63	12:19	12:43	GEN
DEM-DEN	06-09-2017Live	17850	1706665	Jones Jr,Sam	CVManualTherapy	CRESTVIEW	Crestview,	639,BrookmeadedrE		14:15		14:01	NCCUT3	TD5	1	3.03	WC	MED	OCTN	80	14:15	14:33	GEN
DEM-DEN	06-05-2017Live	17850	1706714	Jones Jr,Sam	CVManualTherapy	CRESTVIEW	Crestview,	639,BrookmeadedrE		15:30		16:53	NCCUT2	TD5	1	3.03	WC	MED	OCTN	63	16:15	16:31	GEN
DEM-DEN	06-26-2017Live	17850	1706715	Jones Jr,Sam	CVManualTherapy	CRESTVIEW	Crestview,	639,BrookmeadedrE		15:00		15:25	NCCUT6	TD5	1	3.03	WC	MED	OCTN	97	15:14	15:28	GEN
DEM-DEN	06-23-2017Live	17850	1706762	Jones Jr,Sam	CVManualTherapy	CRESTVIEW	Crestview,	639,BrookmeadedrE		16:45		18:32	NCCUT16	TD5	1	3.03	AM	MED	OCTN	34	17:05	17:10	GEN
STA-STAN	06-14-2017Live	17859	1706763	Richardson,Jemm	CVCrestviewRehal	CRESTVIEW	CRESTVIEW	CVFreseniusMedicalC:		14:35		14:50	NCCUT1	TD5	1	2.65	AM	MED	OCTN	83	14:50	15:22	DIA
STA-STAN	06-16-2017Live	17859	1706772	Richardson,Jemm	CVCrestviewRehal	CRESTVIEW	CRESTVIEW	CVFreseniusMedicalC:		14:35		14:35	NCCUT5	TD5	1	2.65	AM	MED	OCTN	79	14:40	15:03	DIA
STA-STAN	06-12-2017Live	17859	1704659	Richardson,Jemm	CVCrestviewRehal	CRESTVIEW	CRESTVIEW	CVFreseniusMedicalC:		14:35		14:35	NCCUT15	TD5	1	2.65	AM	MED	OCTN	70	14:38	15:00	DIA
STA-STAN	06-09-2017Live	17859	1704660	Richardson,Jemm	CVCrestviewRehal	CRESTVIEW	CRESTVIEW	CVFreseniusMedicalC:		14:35		14:35	NCCUT1	TD5	1	2.65	AM	MED	OCTN	81	14:30	14:51	GEN
STA-STAN	06-07-2017Live	17859	1704668	Richardson,Jemm	CVCrestviewRehal	CRESTVIEW	CRESTVIEW	CVFreseniusMedicalC:		14:35		15:43	NCCUT5	TD5	1	2.65	AM	MED	OCTN	79	14:30	14:46	GEN
STA-STAN	06-05-2017Live	17859	1704669	Richardson,Jemm	CVCrestviewRehal	CRESTVIEW	CRESTVIEW	CVFreseniusMedicalC:		14:35		14:36	NCCUT5	TD5	1	2.65	AM	MED	OCTN	79	14:30	14:45	GEN
STA-STAN	06-02-2017Live	17859	1704679	Richardson,Jemm	CVCrestviewRehal	CRESTVIEW	CRESTVIEW	CVFreseniusMedicalC:		14:35		14:49	NCCUT15	TD5	1	2.65	XW	MED	OCTN	62	15:13	15:36	GEN
STA-STAN	06-05-2017Live	17859	1704680	Richardson,Jemm	CVFreseniusMedic	CRESTVIEW	CRESTVIEW	CVCrestviewRehabilit:		19:50		19:50	SCSHOOTI	TD5	1	2.65	XW	MED	OCTN	75	19:09	19:59	GEN
STA-STAN	06-12-2017Live	17859	1704684	Richardson,Jemm	CVFreseniusMedic	CRESTVIEW	CRESTVIEW	CVCrestviewRehabilit:		19:50		20:03	NCCUT1	TD5	1	2.65	AM	MED	OCTN	64	19:43	20:04	DIA
STA-STAN	06-02-2017Live	17859	1704685	Richardson,Jemm	CVFreseniusMedic	CRESTVIEW	CRESTVIEW	CVCrestviewRehabilit:		19:50		19:50	NCCUT15	TD5	1	2.65	AM	MED	OCTN	62	19:57	20:15	GEN
STA-STAN	06-09-2017Live	17859	1704686	Richardson,Jemm	CVFreseniusMedic	CRESTVIEW	CRESTVIEW	CVCrestviewRehabilit:		19:50		19:55	NCCUT6	TD5	1	2.65	AM	MED	OCTN	97	19:06	19:24	GEN
STA-STAN	06-07-2017Live	17859	1704687	Richardson,Jemm	CVFreseniusMedic	CRESTVIEW	CRESTVIEW	CVCrestviewRehabilit:		19:50		19:50	NCCUT6	TD5	1	2.65	AM	MED	OCTN	97	19:30	19:47	GEN
STA-STAN	06-14-2017Live	17859	1704692	Richardson,Jemm	CVFreseniusMedic	CRESTVIEW	CRESTVIEW	CVCrestviewRehabilit:		19:50		19:50	NCCUT1	TD5	1	2.65	WC	MED	OCTN	83	19:38	19:52	DIA
STA-STAN	06-16-2017Live	17859	1704693	Richardson,Jemm	CVFreseniusMedic	CRESTVIEW	CRESTVIEW	CVCrestviewRehabilit:		19:50		19:50	NCCUT1	TD5	1	2.65	WC	MED	OCTN	83	19:09	19:22	DIA
DEM-DEN	06-20-2017Live	17870	1704710	Hudson,Carrol	302,VIRGINIACT	CRESTVIEW	CRESTVIEW	CVMillsEyeandFacialS		12:45		12:30	NCCUT4	TD5	1	2.62	WC	MED	OCTN	64	12:52	13:30	GEN
DEM-DEN	06-20-2017Live	17870	1704717	Hudson,Carrol	CVMillsEyeandFac	CRESTVIEW	CRESTVIEW	302,VIRGINIACT		15:15		15:01	NCCUT3	TD5	1	2.62	AM	MED	OCTN	80	14:56	15:25	GEN
DEM-DEN	06-02-2017Live	17872	1704718	Totman,Nancy	1487,COREMODR	CRESTVIEW	CRESTVIEW	CVMendez:130,EREDS		10:00	9:52		NCCUT4	TD5	1	0.78	AM	MED	OCTN	64	10:00	10:07	GEN
DEM-DEN	06-02-2017Live	17872	1704740	Totman,Nancy	CVMendez:130,ER	CRESTVIEW	CRESTVIEW	1487,COREMODR		13:09		13:15	NCCUT6	TD5	1	0.78	AM	MED	OCTN	97	12:15	12:30	GEN
DEM-DEN	06-16-2017Live	17872	1704741	Totman,Nancy	1487,COREMODR	CRESTVIEW	CRESTVIEW	CVPublix:2250,FERDO	8:30		8:27		NCCUT4	TD5	1	0.83	AM	SHP	OCTN	64	8:20	8:26	GEN
DEM-DEN	06-16-2017Live	17872	1704742	Totman,Nancy	CVPublix:2250,FEF	CRESTVIEW	CRESTVIEW	1487,COREMODR		11:15		11:00	NCCAR2	TD5	1	0.83	AM	SHP	OCTN	32	9:55	10:07	GEN
DEM-DEN	06-13-2017Live	17872	1704743	Totman,Nancy	1487,COREMODR	CRESTVIEW	CRESTVIEW	CVSacredHeartMedica		12:00		11:46	NCCUT6	TD5	1	1.24	AM	MED	OCTN	97	11:56	12:05	GEN
DEM-DEN	06-07-2017Live	17872	1704744	Totman,Nancy	1487,COREMODR	CRESTVIEW	CRESTVIEW	CVSacredHeartMedica	9:15			10:05	NCCUT2	TD5	1	1.24	AM	MED	OCTN	63	10:23	10:30	GEN
DEM-DEN	06-07-2017Live	17872	1704745	Totman,Nancy	CVSacredHeartMe	CRESTVIEW	CRESTVIEW	1487,COREMODR		12:15		12:15	NCCUT8	TD5	1	1.24	AM	MED	OCTN	82	11:53	12:02	GEN
DEM-DEN	06-13-2017Live	17872	1704751	Totman,Nancy	CVSacredHeartMe	CRESTVIEW	CRESTVIEW	1487,COREMODR		14:19		14:46	NCCUT3	TD5	1	1.24	AM	MED	OCTN	80	14:41	14:46	GEN
DEM-DEN	06-20-2017Live	17872	1704752	Totman,Nancy	1487,COREMODR	CRESTVIEW	CRESTVIEW	CVWal-Mart:3351,FER		10:00		10:10	NCCUT4	TD5	1	1.6	AM	SCP	OCTN	64	10:28	10:42	GEN
DEM-DEN	06-22-2017Live	17872	1704759	Totman,Nancy	1487,COREMODR	CRESTVIEW	CRESTVIEW	CVWal-Mart:3351,FER	9:15		9:16		NCCAR2	TD5	1	1.6	AM	SHP	OCTN	32	9:45	9:52	GEN
DEM-DEN	06-29-2017Live	17872	1704770	Totman,Nancy	1487,COREMODR	CRESTVIEW	CRESTVIEW	CVWal-Mart:3351,FER	9:00		9:10		NCCUT3	TD5	1	1.6	AM	SHP	OCTN	80	9:15	9:20	GEN
DEM-DEN	06-22-2017Live	17872	1704782	Totman,Nancy	CVWal-Mart:3351	CRESTVIEW	CRESTVIEW	1487,COREMODR		12:45		14:21	NCCUT3	TD5	1	1.6	AM	SHP	OCTN	80	12:45	13:01	GEN
DEM-DEN	06-27-2017Live	17872	1704787	Totman,Nancy	CVWal-Mart:3351	CRESTVIEW	CRESTVIEW	1487,COREMODR		11:15		11:19	NCCUT12	TD5	1	1.6	AM	SHP	OCTN	34	11:10	11:21	GEN
DEM-DEN	06-29-2017Live	17872	1704788	Totman,Nancy	CVWal-Mart:3351	CRESTVIEW	CRESTVIEW	1487,COREMODR		12:00		12:00	NCCUT6	TD5	1	1.6	AM	SHP	OCTN	88	12:00	12:09	GEN
DEM-DEN	06-20-2017Live	17872	1704789	Totman,Nancy	CVWal-Mart:3351	CRESTVIEW	CRESTVIEW	1487,COREMODR		13:00		13:02	NCCUT14	TD5	1	1.6	AM	SCP	OCTN	83	13:10	13:17	GEN
DEM-DEN	06-27-2017Live	17872	1704792	Totman,Nancy	1487,COREMODR	CRESTVIEW	CRESTVIEW	CVWal-Mart:3351,FER	9:15		9:23		NCCUT11	TD5	1	1.6	AM	SHP	OCTN	72	9:53	10:00	GEN
LDO-LON	06-06-2017Live	17873	1704793	Eldridge,Mary	639,BROOKMEADI	CRESTVIEW	FORTWALTON	Sam'sClub:740,NBEAL	8:00		8:23		SCCUT26	TD5	1	24.85	AM	MED	OCTN	61	8:18	9:05	GEN
LDO-LON	06-06-2017Live	17873	1704823	Eldridge,Mary	Sam'sClub:740,NB	FORTWALTON	CRESTVIEW	639,BROOKMEADEDR		10:30		10:30	SCCUT13	TD5	1	24.85	WC	MED	OCTN	4	10:10	11:00	GEN
OUT-OUT	06-22-2017Live	17873	1704824	Eldridge,Mary	639,BROOKMEADI	CRESTVIEW	DEFUNIAKSPRI	DefuniakWaltonCo.He	7:30		7:44		NCCUT5	TD5	1	26.9	WC	MED	OCTN	79	7:37	9:00	GEN
OUT-OUT	06-22-2017Live	17873	1704829	Eldridge,Mary	DefuniakWaltonC	DEFUNIAKSPRI	CRESTVIEW	639,BROOKMEADEDR		10:45		10:30	NCCUT5	TD5	1	26.9	AM	MED	OCTN	79	10:59	11:46	GEN
STA-STAN	06-21-2017Live	17875	1704830	Suggs,Brian	406,Elsenhowerdr	crestview	CRESTVIEW	CVFreseniusMedicalC:	9:30		9:45		NCCUT16	TD5	1	2.84	AM	MED	OCTN	62	9:26	10:07	GEN
STA-STAN	06-12-2017Live	17875	1704852	Suggs,Brian	406,Elsenhowerdr	crestview	CRESTVIEW	CVFreseniusMedicalC:	9:30			20:27	NCCUT4	TD5	1	2.84	WC	MED	OCTN	64	9:55	10:25	GEN
STA-STAN	06-28-2017Live	17875	1704856	Suggs,Brian	406,Elsenhowerdr	crestview	CRESTVIEW	CVFreseniusMedicalC:	9:30		9:30		NCCUT16	TD5	1	2.84	WC	MED	OCTN	79	9:39	9:57	GEN
STA-STAN	06-30-2017Live	17875	1704858	Suggs,Brian	406,Elsenhowerdr	crestview	CRESTVIEW	CVFreseniusMedicalC:	9:30		9:32		NCCUT12	TD5	1	2.84	AM	MED	OCTN	1	9:33	9:50	GEN
STA-STAN	06-14-2017Live	17875	1704859	Suggs,Brian	406,Elsenhowerdr	crestview	CRESTVIEW	CVFreseniusMedicalC:	9:30		9:47		NCCUT14	TD5	1	2.84	AM	MED	OCTN	72	9:47	10:03	GEN
STA-STAN	06-02-2017Live	17875	1704868	Suggs,Brian	406,Elsenhowerdr	crestview	CRESTVIEW	CVFreseniusMedicalC:	9:30		9:30		NCCUT3	TD5	1	2.84	AM	MED	OCTN	80	9:37	9:53	GEN
STA-STAN	06-05-2017Live	17875	1704869	Suggs,Brian	406,Elsenhowerdr	crestview	CRESTVIEW	CVFreseniusMedicalC:	9:30		9:30		NCCUT8	TD5	1	2.84	AM	MED	OCTN	82	9:32	9:47	GEN
STA-STAN	06-07-2017Live	17875	1704881	Suggs,Brian	406,Elsenhowerdr	crestview	CRESTVIEW	CVFreseniusMedicalC:	9:30		9:34		NCCUT8	TD5	1	2.84	AM	MED	OCTN	82	10:08	10:22	GEN
STA-STAN	06-26-2017Live	17875	1704882	Suggs,Brian	406,Elsenhowerdr	crestview	CRESTVIEW	CVFreseniusMedicalC:	9:30		9:36		NCCUT3	TD5	1	2.84	AM	MED	OCTN	80	9:57	10:09	GEN
STA-STAN	06-19-2017Live	17875	1704904	Suggs,Brian	406,Elsenhowerdr	crestview	CRESTVIEW	CVFreseniusMedicalC:	9:30		9:38		NCCUT8	TD5	1	2.84	AM	MED	OCTN	81	9:37	9:49	GEN
STA-STAN	06-09-2017Live	17875	1704942	Suggs,Brian	406,Elsenhowerdr	crestview	CRESTVIEW	CVFreseniusMedicalC:	9:30		9:30		NCCUT8	TD5	1	2.84	XW	MED	OCTN	82	9:23	9:34	GEN
STA-STAN	06-23-2017Live	17875	1704947	Suggs,Brian	406,Elsenhowerdr	crestview	CRESTVIEW	CVFreseniusMedicalC:	9:30		9:39		NCCUT9	TD5	1	2.84	XW	MED	OCTN	62	10:06	10:54	GEN
STA-STAN	06-14-2017Live	17875	1705053	Suggs,Brian	CVFreseniusMedic	CRESTVIEW	crestview	406,Elsenhowerdr		15:30		15:30	NCCUT5	TD5	1	2.84	AM	MED	OCTN	79	14:35	16:58	GEN
STA-STAN	06-07-2017Live	17875	1705054	Suggs,Brian	CVFreseniusMedic	CRESTVIEW	crestview	406,Elsenhowerdr		15:30		16:30	NCCUT5	TD5	1	2.84	AM	MED	OCTN	79	15:33	16:12	GEN
STA-STAN	06-12-2017Live	17875	1705063	Suggs,Brian	CVFreseniusMedic	CRESTVIEW	crestview	406,Elsenhowerdr		15:30		16:10	NCCUT6	TD5	1	2.84	AM	MED	OCTN	97	15:50	16:25	GEN
STA-STAN	06-05-2017Live	17875	1705617	Suggs,Brian	CVFreseniusMedic	CRESTVIEW	crestview	406,Elsenhowerdr		15:30		16:24	NCCUT8	TD5	1	2.84	AM	MED	OCTN	82	16:23	16:53	GEN
STA-STAN	06-26-2017Live	17875	1705619	Suggs,Brian	CVFreseniusMedic	CRESTVIEW	crestview	406,Elsenhowerdr		15:30		15:38	NCCAR2	TD5	1	2.84	AM	MED	OCTN	32	15:50	16:16	GEN
STA-STAN	06-09-2017Live	17875	1706240	Suggs,Brian	CVFreseniusMedic	CRESTVIEW	crestview	406,Elsenhowerdr		15:30		15:44	NCCUT16	TD5	1	2.84	AM	MED	OCTN	72	15:58	16:18	GEN
STA-STAN	06-02-2017Live	17875	1706244	Suggs,Brian	CVFreseniusMedic	CRESTVIEW	crestview	406,Elsenhowerdr		15:30		15:36	NCCUT5	TD5	1	2.84	AM	MED	OCTN	79	16:15	16:35	GEN
STA-STAN	06-19-2017Live	17875	1706273	Suggs,Brian	CVFreseniusMedic	CRESTVIEW	crestview	406,Elsenhowerdr		15:30		16:16	NCCUT11	TD5	1	2.84	AM	MED	OCTN	72	16:06	16:23	GEN
STA-STAN	06-30-2017Live	17875	1706289	Suggs,Brian	CVFreseniusMedic	CRESTVIEW	crestview	406,Elsenhowerdr		15:30		15:43	NCCUT11	TD5	1	2.84	AM	MED	OCTN	72	16:00	16:14	GEN
STA-STAN	06-23-2017Live	17875	1706315	Suggs,Brian	CVFreseniusMedic	CRESTVIEW	crestview	406,Elsenhowerdr		15:30		16:45	NCCUT16	TD5	1	2.84	AM	MED	OCTN	34	16:35	16:47	GEN
STA-STAN	06-21-2017Live	17875	1706317	Suggs,Brian	CVFreseniusMedic	CRESTVIEW	crestview	406,Elsenhowerdr		15:30		15:30	NCCUT11	TD5	1	2.84	AM	MED	OCTN	72	15:36	15:48	GEN
DEM-DEN	06-15-2017Live	17875	1706375	Suggs,Brian	406,Elsenhowerdr	crestview	VALPARAISO	NorthwestFLRegional/	7:15		7:21		NCCUT3	TD5	1	19.54	WC	SCP	OCTN	80	7:19	7:57	GEN
STA-STAN	06-23-2017Live	17949	1706376	Turner,Lurene	CVFreseniusMedic	CRESTVIEW	CRESTVIEW	108,GRIMESAVE		16:15		16:15	NCCUT16	TD5	1	2.24	WC	MED	OCTN	34	15:32	16:03	GEN
STA-STAN	06-16-2017Live	17949	1706683	Turner,Lurene	CVFreseniusMedic	CRESTVIEW	CRESTVIEW	108,GRIMESAVE		16:15		16:42	NCCUT5	TD5	1	2.24	XW	MED	OCTN	79	17:03	17:20	GEN
STA-STAN	06-19-2017Live	17949	1706684	Turner,Lurene	CVFreseniusMedic	CRESTVIEW	CRESTVIEW	108,GRIMESAVE		16:15		16:33	NCCUT15	TD5	1	2.24	XW	MED	OCTN	70	16:29	16:44	GEN
STA-STAN	06-26-2017Live	17949	1706730	Turner,Lurene	CVFreseniusMedic	CRESTVIEW	CRESTVIEW	108,GRIMESAVE		16:15		16:28	NCCUT6	TD5	1	2.24	WC	MED	OCTN	97	16:11	16:22	GEN
LDO-LON	06-15-2017Live	17949	1706731	Turner,Lurene	108,GRIMESAVE	CRESTVIEW	FORTWALTON	925,MARWALTDR	6:30		6:30		NCCUT9	TD5	1	23.79	WC	MED	OCTN	62	6:37	7:22	GEN
LDO-LON	06-15-2017Live	17949	1707234	Turner,Lurene	925,MARWALTDR	FORTWALTON	CRESTVIEW	108,GRIMESAVE	9:30			10:13	SCCUT18	TD5	1	23.79	AM	MED	OCTN	96	10:20	11:31	GEN
DEM-DEN	06-20-2017Live	17955	1707235	Jackson,Deric	151,NICOLELN	CRESTVIEW	NICEVILLE	NicevilleHighSchool:8		12:15		12:08	SCCUT22	TD5	1	19.48	AM	SCP	OCTN	44	12:08	12:38	GEN
DEM-DEN	06-26-2017Live	17962	1707236	Minturn,Jay	639,BROOKMEADI	CRESTVIEW	CRESTVIEW	130,EREDSTONEAVE	9:30		9:44		NCCUT9	TD5	1	0.57	AM	MED	OCTN	62	10:00	10:13	GEN
DEM-DEN	06-26-2017Live	17962	1707237	Minturn,Jay	130,EREDSTONEA	CRESTVIEW	CRESTVIEW	639,BROOKMEADEDR		11:30		11:30	NCCUT9	TD5	1	0.57	AM	MED	OCTN	62	11:22	11:29	GEN
DEM-DEN	06-29-2017Live	17991	1707242	Haws,Flora	CVCrestviewRehal	CRESTVIEW

AMB Trips	1388
Miles	12231.4
WC Trips	384
Miles	2858.05

SubT	Schedule	ClientId	Booking ID	Name	From	FromCity	ToCity	To	Neg	Est	Run	FuddingS	FareAmount	Distance	SpaceType	Purpose	Provider	VehicleNat	ActArrO	ActArrD	PerkService
MAC-MOTI	06-22-201	6584	1703540	Dunmore,/	KidsDiscov	MARYESTH	MARYESTH	502,WPINE	10:32	11:12	SCCUT91	TDZ	0	2.62	AMB	MED	OCTS	33	11:05	11:20	GEN
MAC-MOTI	06-27-201	6584	1704422	Dunmore,/	KidsDiscov	MARYESTH	MARYESTH	502,WPINE	10:32	11:14	SCCUT7	TDZ	0	2.62	AMB	MED	OCTS	93	11:27	11:42	GEN
MAC-MOTI	06-29-201	6584	1704423	Dunmore,/	KidsDiscov	MARYESTH	MARYESTH	502,WPINE	10:32	10:55	SCCUT91	TDZ	0	2.62	AMB	MED	OCTS	33	11:56	12:05	GEN

AMB Trips	3
Miles	7.86

Maruti Invoice
Q336

OKALOOSA COUNTY TRANSIT INVOICE: VENDOR: MARUTI FLEET & MANAGEMENT

INVOICE NO [redacted]

Reporting Period: From June 1st thru June 30, 2017

FIXED ROUTE

Route	VRH	Billable Rate	Gross Expenses	Revenue Source	Total Revenue	Other Expenses	Other Expenses Total	Other Revenue	Other Revenue Total	NET TOTAL INVOICE	Grant Dept. No	Grant Total Amount
Crestview Rte 14 - 15	251.88	$ 33.54	[redacted]	*Farebox w/passes*	$897.09		$ -				701542	$ 3,410.55
Crestview Rte 16	0.00	$ 33.54	$ -	*Other Passes*	$ 729.88					$ 6,821.09	701543	$ 1,705.27
				TOTAL	$1,626.97		$ -		$ -		70544	$ 1,705.27

Route	VRH	Billable Rate	Gross Expenses	Revenue Source	Total Revenue	Other Expenses	Other Expenses Total	Other Revenue	Other Revenue Total	NET TOTAL INVOICE		
Destin Corridor (Rte 30/32/33)	1190.10	$ 33.54	[redacted]	*Farebox w/passes*	[redacted]						711542	$ 23,146.02
Destin Corridor Rte 95	20.60	$ 33.54		*Other Passes*						$ 37,601.93	701542	$ 7,227.95
Billy Bowllegs				*Other Revenue*							701543	$ 3,613.98
				TOTAL	$ 3,004.94		$ -		$ -		70544	$ 3,613.98

Route	VRH	Billable Rate	Gross Expenses	Revenue Source	Total Revenue	Other Expenses	Other Expenses Total	Other Revenue	Other Revenue Total	NET TOTAL INVOICE		
FWB Wave Rte 1/2/3/4/5	1,114.72	$ 33.54	[redacted]	*Farebox w/passes*	$ 4,484.74						701542	$ 16,086.55
				Other Passes	$ 729.88					$ 32,173.09	701543	$ 8,043.27
				Other Revenue	$ -						70544	$ 8,043.27
				TOTAL	$ 5,214.62		$ -		$ -			

Route	VRH	Billable Rate	Gross Expenses	Revenue Source	Total Revenue	Other Expenses	Other Expenses Total	Other Revenue	Other Revenue Total	NET TOTAL INVOICE		
Okaloosa Island Rte 20	507.40	$ 33.54	[redacted]	*Farebox w/passes*	$ 1,136.13						701542	$ 7,576.09
				Other Passes	$ 729.87					$ 15,152.19	701543	$ 3,788.05
				Other Revenue	$ -						70544	$ 3,788.05
				TOTAL	$ 1,866.00		$ -		$ -			

MARUTI FLEET & MANAGEMENT

OTHER PASSES: (Distributed among 4 fixed routes)

Monthly: Regular Fare	[redacted]
Monthly: Reduced Fare	
Monthly: Express Regular Fare	
Monthly: Express Reduced Fare	
Monthly: Student Fare	
Single Ride Express: Regular Fare	
Single Ride: Regular Fare	
Misc - 4 each change cards @ $1.00 each	
TOTAL OTHER PASS SALES	

Total Fixed Route	**$ 91,748.30**

Total SVC Days	[redacted]
Total VRH	

I certify that the invoice and all supporting documentation are complete and accurate.

Prepared By: [signature] 7/25/17

EVENT SUMMARY (ROUTESUM) REPORT

JUNE 01, 2017 - JUNE 30, 2017 (00:00:00 - 23:59:59)

FORT WALTON BEACH, FL - OKALOOSA COUNTY

Revenue and Ridership By Route

Route	Current Revenue	Unclassified Revenue	Dump Count	Preset	Token Count	Ticket Count	Pass Count	Bill Count	Ridership
1	1,727.22	63.47	69	680	0	0	883	844	1,879
2	1,076.27	25.25	45	422	0	0	686	556	1,427
3	551.70	87.30	25	183	0	0	208	256	561
4	995.34	37.37	48	432	0	0	736	570	1,464
5	134.21	2.57	8	49	0	0	98	62	193
14	767.09	50.94	62	269	0	0	124	534	496
15	130.00	57.50	18	30	0	0	16	65	59
20	1,136.13	16.63	35	492	0	0	1,219	671	2,013
30	818.29	54.85	58	412	0	0	571	482	1,379
32	799.24	31.84	35	406	0	0	436	493	972
33	657.54	8.79	17	284	0	0	396	390	826
TOTAL	**8,793.03**	**436.51**	**420**	**3,659**	**0**	**0**	**5,373**	**4,923**	**11,269**

Funding Source Productivity Report

VRF

For Date : 2017-06-01 To 2017-06-30

Print Date: 07/13/2017
Print Time: 01:48:32PM

Funds	Count Passengers					Count Of Trips			Hours								Distance (Miles)							
	CLI	PCA	ESC	Others	Total	Trips	NS	Cancel	Total	Service	Live	DH	Break	Lunch	Refuel	Others	Total	Service	Live	DH	Blo.	Pass.	Trip/RH	Trip/SH
Grand Totals :	41	0	0	0	41	41	0	1917	275.7	258.9	258.9	16.8	0.0	0.0	0.0	0.0	3426	3115	3115	311	0	3037		0.16
Average:	4	0	0	0	4	4	0	174	25.06	23.53	23.53	1.53	0.00	0.00	0.00	0.00	311.4	283.2	283.2	28.2	0.0	3.7	0.16	

Actual

Passenger Information

Clients	100.00	%
Companions	0.00	%
Attendants	0.00	%
Others	0.00	%
	0.00	
Pass. Per Trip	1.00	
Average Length	378.81	Minutes
Average Distance	75.98	Miles

Requested Trip Information

Total Requested	1958	*No Shows*	0
Unscheduled	0	*Cancel at Door*	0
Unscheduled %	0.00 %	*No Show %*	0.00 %
Cancel Adv.	662		
Late Cancels	0	*No Shows Other*	0
Same Day	1237	*Cancel Other*	0
Site Closure	1	*Missed*	0
User Error	17	*Missed/T*	0
Cancel %	97.91 %	*Missed*	0.00 %

Hours Allocation

Total	275.68	Hours
Service	93.89	%
Live	93.89	%
Deadhead	6.10	%
Brk, Lnch, or Out	0.00	%

Miles Allocation

Total	3425.7	Miles
Service	90.93	%
Live	90.93	%
Deadhead	9.07	%
Brk, Lnch, or Out	0.00	%

Deadhead (DH) is calculated from pullout to first pickup plus from last dropoff to pullin
Service = Total – DH
Live = Service – all breaks

Ride Date:	2017-06-01 – 2017-06-30	Exclude Lunches - Service:	Y	Service -Exclude Depo to 1st Pick:	Y
Route:	ZRT 1-1 - ZRT 1-2B Route 1	Exclude Breaks - Service:	Y	Service - Exclude Last Drop to Depot:	Y
Sort Time:	ActualArriveTime	Exclude Auto Breaks :	Y		
Calulate Miles/Distance:	Full Odometers	Exclude User Defined Breaks :	Y	Exclude Driver Relief :	Y
		ExcludeOutofService-Service:	Y	Exclude Driver Assist :	Y
		Exclude Refuel - Service:	Y	Exclude Driver Return :	Y

* Bad Data in Odometer

Funding Source Productivity Report

VRF

For Date : 2017-06-01 To 2017-06-30

Print Date: 07/13/2017
Print Time: 01:49:05PM

Funds	Count Passengers					Count Of Trips			Hours								Distance (Miles)							
	CLI	PCA	ESC	Others	Total	Trips	NS	Cancel	Total	Service	Live	DH	Break	Lunch	Refuel	Others	Total	Service	Live	DH	Blo.	Pass.	Trip/RH	Trip/SH
Grand Totals :	40	0	0	0	40	40	0	1917	255.9	245.9	245.9	10.1	0.0	0.0	0.0	0.0	2673	2571	2571	101	0	2571		0.16
Average:	4	0	0	0	4	4	0	174	23.27	22.35	22.35	0.92	0.00	0.00	0.00	0.00	243.0	233.8	233.8	9.2	0.0	3.6	0.16	

Actual

Passenger Information

Clients	100.00	%
Companions	0.00	%
Attendants	0.00	%
Others	0.00	%
	0.00	
Pass. Per Trip	1.00	
Average Length	368.80	Minutes
Average Distance	64.29	Miles

Requested Trip Information

Total Requested	1957	*No Shows*	0
Unscheduled	0	*Cancel at Door*	0
Unscheduled %	0.00 %	*No Show %*	0.00 %
Cancel Adv.	662		
Late Cancels	0	*No Shows Other*	0
Same Day	1237	*Cancel Other*	0
Site Closure	1	*Missed*	0
User Error	17	*Missed/T*	0
Cancel %	97.96 %	*Missed*	0.00 %

Hours Allocation

Total	255.95	Hours
Service	96.06	%
Live	96.06	%
Deadhead	3.94	%
Brk, Lnch, or Out	0.00	%

Miles Allocation

Total	2672.9	Miles
Service	96.21	%
Live	96.21	%
Deadhead	3.79	%
Brk, Lnch, or Out	0.00	%

Deadhead (DH) is calculated from pullout to first pickup plus from last dropoff to pullin
Service = Total – DH
Live = Service – all breaks

Ride Date:	2017-06-01 -- 2017-06-30	Exclude Lunches - Service:	Y	Service -Exclude Depo to 1st Pick:	Y
Route:	ZRT 2-1 - ZRT 2-2B	Exclude Breaks - Service:	Y	Service - Exclude Last Drop to Depot:	Y
Sort Time:	ActualArriveTime Route 2	Exclude Auto Breaks :	Y		
Calulate Miles/Distance:	Full Odometers	Exclude User Defined Breaks :	Y	Exclude Driver Relief :	Y
		ExcludeOutofService-Service:	Y	Exclude Driver Assist :	Y
		Exclude Refuel - Service:	Y	Exclude Driver Return :	Y

* Bad Data in Odometer

Funding Source Productivity Report

VRF

For Date : 2017-06-01 To 2017-06-30

Print Date: 07/13/2017
Print Time: 01:49:42PM

Funds	Count Passengers					Count Of Trips			Hours								Distance (Miles)							
	CLI	PCA	ESC	Others	Total	Trips	NS	Cancel	Total	Service	Live	DH	Break	Lunch	Refuel	Others	Total	Service	Live	DH	Blo.	Pass.	Trip/RH	Trip/SH
Grand Totals :	46	0	0	0	46	46	0	1917	296.9	288.3	288.3	8.6	0.0	0.0	0.0	0.0	3535	3443	3443	93	0	3443		0.16
Average:	4	0	0	0	4	4	0	174	26.99	26.21	26.21	0.78	0.00	0.00	0.00	0.00	321.4	313.0	313.0	8.4	0.0	4.2	0.16	

Actual

Passenger Information

Clients	100.00	%
Companions	0.00	%
Attendants	0.00	%
Others	0.00	%
	0.00	
Pass. Per Trip	1.00	
Average Length	376.05	Minutes
Average Distance	74.84	Miles

Requested Trip Information

Total Requested	1963	*No Shows*	0
Unscheduled	0	*Cancel at Door*	0
Unscheduled %	0.00 %	*No Show %*	0.00 %
Cancel Adv.	662		
Late Cancels	0	*No Shows Other*	0
Same Day	1237	*Cancel Other*	0
Site Closure	1	*Missed*	0
User Error	17	*Missed/T*	0
Cancel %	97.66 %	*Missed*	0.00 %

Hours Allocation

Total	296.90	Hours
Service	97.10	%
Live	97.10	%
Deadhead	2.90	%
Brk, Lnch, or Out	0.00	%

Miles Allocation

Total	3535.3	Miles
Service	97.38	%
Live	97.38	%
Deadhead	2.62	%
Brk, Lnch, or Out	0.00	%

Deadhead (DH) is calculated from pullout to first pickup plus from last dropoff to pullin
Service = Total – DH
Live = Service – all breaks

Ride Date:	2017-06-01 – 2017-06-30	Exclude Lunches - Service:	Y	Service -Exclude Depo to 1st Pick:	Y
Route:	ZRT 3-1 - ZRT 3-2 Route 3's	Exclude Breaks - Service:	Y	Service - Exclude Last Drop to Depot:	Y
Sort Time:	ActualArriveTime	Exclude Auto Breaks :	Y		
Calulate Miles/Distance:	Full Odometers	Exclude User Defined Breaks :	Y	Exclude Driver Relief :	Y
		ExcludeOutofService-Service:	Y	Exclude Driver Assist :	Y
		Exclude Refuel - Service:	Y	Exclude Driver Return :	Y

* Bad Data in Odometer

Funding Source Productivity Report

VRF

For Date : 2017-06-01 To 2017-06-30

Print Date: 07/13/2017
Print Time: 01:50:39PM

Funds	Count Passengers					Count Of Trips			Hours								Distance (Miles)							
	CLI	PCA	ESC	Others	Total	Trips	NS	Cancel	Total	Service	Live	DH	Break	Lunch	Refuel	Others	Total	Service	Live	DH	Blo.	Pass.	Trip/RH	Trip/SH
Grand Totals :	44	0	0	0	44	44	0	1917	286.2	272.7	272.7	13.5	0.0	0.0	0.0	0.0	3013	2814	2814	199	0	2814		0.16
Average:	4	0	0	0	4	4	0	174	26.02	24.79	24.79	1.23	0.00	0.00	0.00	0.00	273.9	255.8	255.8	18.1	0.0	4.0	0.16	

Actual

Passenger Information

Clients	100.00	%
Companions	0.00	%
Attendants	0.00	%
Others	0.00	%
	0.00	
Pass. Per Trip	1.00	
Average Length	371.82	Minutes
Average Distance	63.95	Miles

Requested Trip Information

Total Requested	1961	*No Shows*	0
Unscheduled	0	*Cancel at Door*	0
Unscheduled %	0.00 %	*No Show %*	0.00 %
Cancel Adv.	662		
Late Cancels	0	*No Shows Other*	0
Same Day	1237	*Cancel Other*	0
Site Closure	1	*Missed*	0
User Error	17	*Missed/T*	0
Cancel %	97.76 %	*Missed*	0.00 %

Hours Allocation

Total	286.19	Hours
Service	95.28	%
Live	95.28	%
Deadhead	4.72	%
Brk, Lnch, or Out	0.00	%

Miles Allocation

Total	3012.7	Miles
Service	93.39	%
Live	93.39	%
Deadhead	6.61	%
Brk, Lnch, or Out	0.00	%

Deadhead (DH) is calculated from pullout to first pickup plus from last dropoff to pullin
Service = Total – DH
Live = Service – all breaks

Ride Date:	2017-06-01 -- 2017-06-30	Exclude Lunches - Service:	Y	Service -Exclude Depo to 1st Pick:	Y
Route:	ZRT 4-1 - ZRT 4-2B Route 4	Exclude Breaks - Service:	Y	Service - Exclude Last Drop to Depot:	Y
Sort Time:	ActualArriveTime	Exclude Auto Breaks :	Y		
Calulate Miles/Distance:	Full Odometers	Exclude User Defined Breaks :	Y	Exclude Driver Relief :	Y
		ExcludeOutofService-Service:	Y	Exclude Driver Assist :	Y
		Exclude Refuel - Service:	Y	Exclude Driver Return :	Y

* Bad Data in Odometer

Funding Source Productivity Report

VRF

For Date : 2017-06-01 To 2017-06-30

Print Date: 07/13/2017
Print Time: 01:55:21PM

Funds	Count Passengers					Count Of Trips			Hours								Distance (Miles)							
	CLI	PCA	ESC	Others	Total	Trips	NS	Cancel	Total	Service	Live	DH	Break	Lunch	Refuel	Others	Total	Service	Live	DH	Blo.	Pass.	Trip/RH	Trip/SH
Grand Totals :	21	0	0	0	21	21	0	1917	251.9	246.1	246.1	5.8	0.0	0.0	0.0	0.0	5329	5311	5311	19	0	5311		0.09
Average:	2	0	0	0	2	2	0	174	22.90	22.38	22.38	0.52	0.00	0.00	0.00	0.00	484.5	482.8	482.8	1.7	0.0	1.9	0.09	

Passenger Information

Clients	100.00	%
Companions	0.00	%
Attendants	0.00	%
Others	0.00	%
	0.00	
Pass. Per Trip	1.00	
Average Length	703.24	Minutes
Average Distance	252.88	Miles

Requested Trip Information

Total Requested	1938	*No Shows*	0
Unscheduled	0	*Cancel at Door*	0
Unscheduled %	0.00 %	*No Show %*	0.00 %
Cancel Adv.	662		
Late Cancels	0	*No Shows Other*	0
Same Day	1237	*Cancel Other*	0
Site Closure	1	*Missed*	0
User Error	17	*Missed/T*	0
Cancel %	98.92 %	*Missed*	0.00 %

Hours Allocation

Actual

Total	251.88	Hours
Service	97.72	%
Live	97.72	%
Deadhead	2.28	%
Brk, Lnch, or Out	0.00	%

Miles Allocation

Total	5329.1	Miles
Service	99.65	%
Live	99.65	%
Deadhead	0.35	%
Brk, Lnch, or Out	0.00	%

Deadhead (DH) is calculated from pullout to first pickup plus from last dropoff to pullin
Service = Total – DH
Live = Service – all breaks

Ride Date:	2017-06-01 – 2017-06-30	Exclude Lunches - Service:	Y	Service -Exclude Depo to 1st Pick:	Y
Route:	ZRT 14-1 - ZRT 14-2 Route 14	Exclude Breaks - Service:	Y	Service - Exclude Last Drop to Depot:	Y
Sort Time:	ActualArriveTime	Exclude Auto Breaks :	Y		
Calulate Miles/Distance:	Full Odometers	Exclude User Defined Breaks :	Y	Exclude Driver Relief :	Y
		ExcludeOutofService-Service:	Y	Exclude Driver Assist :	Y
		Exclude Refuel - Service:	Y	Exclude Driver Return :	Y

* Bad Data in Odometer

Funding Source Productivity Report

VRF

For Date : 2017-06-01 To 2017-06-30

Print Date: 07/13/2017
Print Time: 01:51:26PM

Funds	Count Passengers					Count Of Trips			Hours								Distance (Miles)							
	CLI	PCA	ESC	Others	Total	Trips	NS	Cancel	Total	Service	Live	DH	Break	Lunch	Refuel	Others	Total	Service	Live	DH	Blo.	Pass.	Trip/RH	Trip/SH
Grand Totals :	43	0	0	0	43	43	0	1917	507.4	466.5	466.5	40.9	0.0	0.0	0.0	0.0	4944	4242	4242	702	0	4242		0.09
Average:	4	0	0	0	4	4	0	174	46.13	42.41	42.41	3.72	0.00	0.00	0.00	0.00	449.4	385.6	385.6	63.8	0.0	3.9	0.09	

Actual

Passenger Information

Clients	100.00	%
Companions	0.00	%
Attendants	0.00	%
Others	0.00	%
	0.00	
Pass. Per Trip	1.00	
Average Length	650.95	Minutes
Average Distance	98.64	Miles

Requested Trip Information

Total Requested	1960	*No Shows*	0
Unscheduled	0	*Cancel at Door*	0
Unscheduled %	0.00 %	*No Show %*	0.00 %
Cancel Adv.	662		
Late Cancels	0	*No Shows Other*	0
Same Day	1237	*Cancel Other*	0
Site Closure	1	*Missed*	0
User Error	17	*Missed/T*	0
Cancel %	97.81 %	*Missed*	0.00 %

Hours Allocation

Total	507.40	Hours
Service	91.94	%
Live	91.94	%
Deadhead	8.06	%
Brk, Lnch, or Out	0.00	%

Miles Allocation

Total	4943.8	Miles
Service	85.80	%
Live	85.80	%
Deadhead	14.20	%
Brk, Lnch, or Out	0.00	%

Deadhead (DH) is calculated from pullout to first pickup plus from last dropoff to pullin
Service = Total – DH
Live = Service – all breaks

Ride Date:	2017-06-01 -- 2017-06-30	Exclude Lunches - Service:	Y	Service -Exclude Depo to 1st Pick:	Y
Route:	ZRT 20-1 - ZRT 20-4 Route 20	Exclude Breaks - Service:	Y	Service - Exclude Last Drop to Depot:	Y
Sort Time:	ActualArriveTime	Exclude Auto Breaks :	Y		
Calulate Miles/Distance:	Full Odometers	Exclude User Defined Breaks :	Y	Exclude Driver Relief :	Y
		ExcludeOutofService-Service:	Y	Exclude Driver Assist :	Y
		Exclude Refuel - Service:	Y	Exclude Driver Return :	Y

* Bad Data in Odometer

Funding Source Productivity Report

VRF

For Date : 2017-06-01 To 2017-06-30

Print Date: 07/17/2017
Print Time: 10:16:11AM

Funds	Count Passengers					Count Of Trips			Hours								Distance (Miles)							
	CLI	PCA	ESC	Others	Total	Trips	NS	Cancel	Total	Service	Live	DH	Break	Lunch	Refuel	Others	Total	Service	Live	DH	Blo.	Pass.	Trip/RH	Trip/SH
Grand Totals :	55	0	0	0	55	55	0	1917	466.6	424.7	424.7	41.8	0.0	0.0	0.0	0.0	7761	7076	7076	685	0	7076		0.13
Average:	5	0	0	0	5	5	0	174	42.41	38.61	38.61	3.80	0.00	0.00	0.00	0.00	705.6	643.3	643.3	62.3	0.0	5.0	0.13	

Passenger Information

Clients	100.00	%
Companions	0.00	%
Attendants	0.00	%
Others	0.00	%
	0.00	
Pass. Per Trip	1.00	
Average Length	463.34	Minutes
Average Distance	128.66	Miles

Requested Trip Information

Total Requested	1972	*No Shows*	0
Unscheduled	0	*Cancel at Door*	0
Unscheduled %	0.00 %	*No Show %*	0.00 %
Cancel Adv.	662		
Late Cancels	0	*No Shows Other*	0
Same Day	1237	*Cancel Other*	0
Site Closure	1	*Missed*	0
User Error	17	*Missed/T*	0
Cancel %	97.21 %	*Missed*	0.00 %

Actual Hours Allocation

Total	466.55	Hours
Service	91.04	%
Live	91.04	%
Deadhead	8.96	%
Brk, Lnch, or Out	0.00	%

Miles Allocation

Total	7761.4	Miles
Service	91.17	%
Live	91.17	%
Deadhead	8.83	%
Brk, Lnch, or Out	0.00	%

Deadhead (DH) is calculated from pullout to first pickup plus from last dropoff to pullin
Service = Total – DH
Live = Service – all breaks

Ride Date:	2017-06-01 -- 2017-06-30	Exclude Lunches - Service:	Y	Service -Exclude Depo to 1st Pick:	Y
Route:	ZRT 30-1 - ZRT 30-4 Route 30	Exclude Breaks - Service:	Y	Service - Exclude Last Drop to Depot:	Y
Sort Time:	ActualArriveTime	Exclude Auto Breaks :	Y		
Calulate Miles/Distance:	Full Odometers	Exclude User Defined Breaks :	Y	Exclude Driver Relief :	Y
		ExcludeOutofService-Service:	Y	Exclude Driver Assist :	Y
		Exclude Refuel - Service:	Y	Exclude Driver Return :	Y

* Bad Data in Odometer

Funding Source Productivity Report

VRF

For Date : 2017-06-01 To 2017-06-30

Print Date: 07/17/2017
Print Time: 10:20:57AM

Funds	Count Passengers					Count Of Trips			Hours								Distance (Miles)							
	CLI	PCA	ESC	Others	Total	Trips	NS	Cancel	Total	Service	Live	DH	Break	Lunch	Refuel	Others	Total	Service	Live	DH	Blo.	Pass.	Trip/RH	Trip/SH
Grand Totals :	72	0	0	0	72	72	0	1917	459.7	427.2	427.2	32.5	0.0	0.0	0.0	0.0	4668	4058	4058	610	0	4058		0.17
Average:	7	0	0	0	7	7	0	174	41.79	38.84	38.84	2.95	0.00	0.00	0.00	0.00	424.3	368.9	368.9	55.4	0.0	6.5	0.17	

Passenger Information

Clients	100.00	%
Companions	0.00	%
Attendants	0.00	%
Others	0.00	%
	0.00	
Pass. Per Trip	1.00	
Average Length	356.03	Minutes
Average Distance	56.36	Miles

Requested Trip Information

Total Requested	1989	*No Shows*	0
Unscheduled	0	*Cancel at Door*	0
Unscheduled %	0.00 %	*No Show %*	0.00 %
Cancel Adv.	662		
Late Cancels	0	*No Shows Other*	0
Same Day	1237	*Cancel Other*	0
Site Closure	1	*Missed*	0
User Error	17	*Missed/T*	0
Cancel %	96.38 %	*Missed*	0.00 %

Actual

Hours Allocation

Total	459.74	Hours
Service	92.93	%
Live	92.93	%
Deadhead	7.07	%
Brk, Lnch, or Out	0.00	%

Miles Allocation

Total	4667.7	Miles
Service	86.93	%
Live	86.93	%
Deadhead	13.07	%
Brk, Lnch, or Out	0.00	%

Deadhead (DH) is calculated from pullout to first pickup plus from last dropoff to pullin
Service = Total – DH
Live = Service – all breaks

Ride Date:	2017-06-01 -- 2017-06-30	Exclude Lunches - Service:	Y	Service -Exclude Depo to 1st Pick:	Y
Route:	ZRT 32-1 - ZRT 32B Route 32	Exclude Breaks - Service:	Y	Service - Exclude Last Drop to Depot:	Y
Sort Time:	ActualArriveTime	Exclude Auto Breaks :	Y		
Calulate Miles/Distance:	Full Odometers	Exclude User Defined Breaks :	Y	Exclude Driver Relief :	Y
		ExcludeOutofService-Service:	Y	Exclude Driver Assist :	Y
		Exclude Refuel - Service:	Y	Exclude Driver Return :	Y

* Bad Data in Odometer

Funding Source Productivity Report

VRF

For Date : 2017-06-01 To 2017-06-30

Print Date: 07/17/2017
Print Time: 10:37:13AM

Funds	Count Passengers					Count Of Trips			Hours								Distance (Miles)							
	CLI	PCA	ESC	Others	Total	Trips	NS	Cancel	Total	Service	Live	DH	Break	Lunch	Refuel	Others	Total	Service	Live	DH	Blo.	Pass.	Trip/RH	Trip/SH
Grand Totals :	42	0	0	0	42	42	0	1917	263.8	250.5	250.5	13.4	0.0	0.0	0.0	0.0	3333	3074	3074	259	0	3074		0.17
Average:	4	0	0	0	4	4	0	174	23.98	22.77	22.77	1.21	0.00	0.00	0.00	0.00	303.0	279.5	279.5	23.5	0.0	3.8	0.17	

Passenger Information

Clients	100.00	%
Companions	0.00	%
Attendants	0.00	%
Others	0.00	%
	0.00	
Pass. Per Trip	1.00	
Average Length	357.79	Minutes
Average Distance	73.19	Miles

Requested Trip Information

Total Requested	1959	*No Shows*	0
Unscheduled	0	*Cancel at Door*	0
Unscheduled %	0.00 %	*No Show %*	0.00 %
Cancel Adv.	662		
Late Cancels	0	*No Shows Other*	0
Same Day	1237	*Cancel Other*	0
Site Closure	1	*Missed*	0
User Error	17	*Missed/T*	0
Cancel %	97.86 %	*Missed*	0.00 %

Hours Allocation

Actual

Total	263.80	Hours
Service	94.94	%
Live	94.94	%
Deadhead	5.06	%
Brk, Lnch, or Out	0.00	%

Miles Allocation

Total	3332.7	Miles
Service	92.24	%
Live	92.24	%
Deadhead	7.76	%
Brk, Lnch, or Out	0.00	%

Deadhead (DH) is calculated from pullout to first pickup plus from last dropoff to pullin
Service = Total – DH
Live = Service – all breaks

Ride Date:	2017-06-01 -- 2017-06-30	Exclude Lunches - Service:	Y	Service -Exclude Depo to 1st Pick:	Y
Route:	ZRT 33-1 - ZRT 33-2 Route 33	Exclude Breaks - Service:	Y	Service - Exclude Last Drop to Depot:	Y
Sort Time:	ActualArriveTime	Exclude Auto Breaks :	Y		
Calulate Miles/Distance:	Full Odometers	Exclude User Defined Breaks :	Y	Exclude Driver Relief :	Y
		ExcludeOutofService-Service:	Y	Exclude Driver Assist :	Y
		Exclude Refuel - Service:	Y	Exclude Driver Return :	Y

* Bad Data in Odometer

Funding Source Productivity Report

VRF

For Date : 2017-06-01 To 2017-06-30

Print Date: 07/13/2017
Print Time: 01:55:51PM

Funds	Count Passengers					Count Of Trips			Hours								Distance (Miles)							
	CLI	PCA	ESC	Others	Total	Trips	NS	Cancel	Total	Service	Live	DH	Break	Lunch	Refuel	Others	Total	Service	Live	DH	Blo.	Pass.	Trip/RH	Trip/SH
Grand Totals :	3	0	0	0	3	3	0	1917	20.6	18.7	18.7	1.8	0.0	0.0	0.0	0.0	190	157	157	33	0	157		0.16
Average:	0	0	0	0	0	0	0	174	1.87	1.70	1.70	0.17	0.00	0.00	0.00	0.00	17.3	14.2	14.2	3.0	0.0	0.3	0.16	

Passenger Information

Clients	100.00	%
Companions	0.00	%
Attendants	0.00	%
Others	0.00	%
	0.00	
Pass. Per Trip	1.00	
Average Length	374.34	Minutes
Average Distance	52.20	Miles

Requested Trip Information

Total Requested	1920	*No Shows*	0
Unscheduled	0	*Cancel at Door*	0
Unscheduled %	0.00 %	*No Show %*	0.00 %
Cancel Adv.	662		
Late Cancels	0	*No Shows Other*	0
Same Day	1237	*Cancel Other*	0
Site Closure	1	*Missed*	0
User Error	17	*Missed/T*	0
Cancel %	99.84 %	*Missed*	0.00 %

Actual Hours Allocation

Total	20.55	Hours
Service	91.08	%
Live	91.08	%
Deadhead	8.92	%
Brk, Lnch, or Out	0.00	%

Miles Allocation

Total	190.0	Miles
Service	82.42	%
Live	82.42	%
Deadhead	17.58	%
Brk, Lnch, or Out	0.00	%

Deadhead (DH) is calculated from pullout to first pickup plus from last dropoff to pullin
Service = Total – DH
Live = Service – all breaks

Ride Date:	2017-06-01 – 2017-06-30	Exclude Lunches - Service:	Y	Service -Exclude Depo to 1st Pick:	Y
Route:	ZZSPECIA - ZZSPECIA	Exclude Breaks - Service:	Y	Service - Exclude Last Drop to Depot:	Y
Sort Time:	ActualArriveTime Billy Bowlegs	Exclude Auto Breaks :	Y		
Calulate Miles/Distance:	Full Odometers	Exclude User Defined Breaks :	Y	Exclude Driver Relief :	Y
		ExcludeOutofService-Service:	Y	Exclude Driver Assist :	Y
		Exclude Refuel - Service:	Y	Exclude Driver Return :	Y

* Bad Data in Odometer

Funding Source Productivity Report

VRF

For Date : 2017-06-01 To 2017-06-30

Print Date: 07/17/2017
Print Time: 12:37:16PM

Funds	Count Passengers					Count Of Trips			Hours								Distance (Miles)							
	CLI	PCA	ESC	Others	Total	Trips	NS	Cancel	Total	Service	Live	DH	Break	Lunch	Refuel	Others	Total	Service	Live	DH	Blo.	Pass.	Trip/RH	Trip/SH
Grand Totals :	407	0	0	0	407	407	0	1917	3084.6	2899.5	2899.5	185.2	0.0	0.0	0.0	0.0	38871	35860	35860	3012	0	35782		0.14
Average:	37	0	0	0	37	37	0	174	280.42	263.59	263.59	16.83	0.00	0.00	0.00	0.00	3533.8	3260.0	3260.0	273.8	0.0	37.0	0.14	

Passenger Information

Clients	100.00	%
Companions	0.00	%
Attendants	0.00	%
Others	0.00	%
	0.00	
Pass. Per Trip	1.00	
Average Length	427.44	Minutes
Average Distance	88.11	Miles

Requested Trip Information

Total Requested	2324	*No Shows*	0
Unscheduled	0	*Cancel at Door*	0
Unscheduled %	0.00 %	*No Show %*	0.00 %
Cancel Adv.	662		
Late Cancels	0	*No Shows Other*	0
Same Day	1237	*Cancel Other*	0
Site Closure	1	*Missed*	0
User Error	17	*Missed/T*	0
Cancel %	82.49 %	*Missed*	0.00 %

Actual Hours Allocation

Total	3084.64	Hours	
Service	94.00	%	
Live	94.00	%	
Deadhead	6.00	%	
Brk, Lnch, or Out	0.00	%	

Miles Allocation

Total	38871.4	Miles
Service	92.25	%
Live	92.25	%
Deadhead	7.75	%
Brk, Lnch, or Out	0.00	%

Deadhead (DH) is calculated from pullout to first pickup plus from last dropoff to pullin
Service = Total – DH
Live = Service – all breaks

Ride Date:	2017-06-01 -- 2017-06-30	Exclude Lunches - Service:	Y	Service -Exclude Depo to 1st Pick:	Y
Route:	ZRT 1-1 - ZZSPECIA	Exclude Breaks - Service:	Y	Service - Exclude Last Drop to Depot:	Y
Sort Time:	ActualArriveTime	Exclude Auto Breaks :	Y		
Calulate Miles/Distance:	Full Odometers	Exclude User Defined Breaks :	Y	Exclude Driver Relief :	Y
	All Fixed Routes & Special Events	ExcludeOutofService-Service:	Y	Exclude Driver Assist :	Y
		Exclude Refuel - Service:	Y	Exclude Driver Return :	Y

* Bad Data in Odometer

Passes Data

Inventory Status

31 Day Pass

	Beginning Inv Seriual #	Ending Inv Serial #	Last Pass Serial #		Beginning Inv Serial #	Ending Inv Serial #	Last Pass Serial #
Regular Fare	4000, 4223-4267			Reduced Fare	8220-8234		
Express	706-764			Express Reduced	1420-1445		
	57-68, 75-100						

Single Ride Passes

Single Ride Regular	6619970-662040		
	6620263-6620778		

Date	Purchaser	Agency	Single Ride	$1.50		$2.00	Reg Fare	$30.00	Reduced Fare	$15.00	Express	$45.00	Express Reduced	$22.50		$26.00	
6/1/2017	Ann Peebles			$105.00		$0.00		$0.00		$0.00		$0.00		$0.00		$0.00	
6/5/2017	Regina Trent			$0.00		$0.00		$30.00		$0.00		$0.00		$0.00		$0.00	
6/9/2017	Chris Cook			$0.00		$0.00		$30.00		$0.00		$0.00		$0.00		$0.00	
6/20/2017		Family Life Cntr		$0.00		$0.00		$180.00		$0.00		$0.00		$0.00		$0.00	
6/22/2017		Others of Destin		$199.50		$0.00		$0.00		$0.00		$0.00		$0.00		$0.00	
6/22/2017	Gregg Lipp			$0.00		$0.00		$0.00		$15.00		$0.00		$0.00		$0.00	
6/22/2017		Others of Destin		$0.00		$0.00		$0.00		$15.00		$0.00		$0.00		$0.00	
6/22/2017		Bridgeway Cntr		$0.00		$0.00		$0.00		$450.00		$0.00		$0.00		$0.00	
6/23/2017		Delta FWMC		$45.00		$0.00		$0.00		$0.00		$0.00		$0.00		$0.00	
6/23/2017		Delta FWMC		$0.00		$20.00		$0.00		$0.00		$0.00		$0.00		$0.00	
6/27/2017		Mental Health As		$0.00		$0.00		$0.00		$0.00		$900.00		$0.00		$0.00	
6/29/2017		FWBMC		$0.00		$0.00		$30.00		$0.00		$0.00		$0.00		$0.00	
6/30/2017		Mental Health As		$0.00		$0.00		$0.00		$0.00		$900.00		$0.00		$0.00	
				$0.00		$0.00		$0.00		$0.00		$0.00		$0.00		$0.00	
				$0.00		$0.00		$0.00		$0.00		$0.00		$0.00		$0.00	
				$0.00		$0.00		$0.00		$0.00		$0.00		$0.00		$0.00	
				$0.00		$0.00		$0.00		$0.00		$0.00		$0.00		$0.00	
				$0.00		$0.00		$0.00		$0.00		$0.00		$0.00		$0.00	
				$0.00		$0.00		$0.00		$0.00		$0.00		$0.00		$0.00	
				$0.00		$0.00		$0.00		$0.00		$0.00		$0.00		$0.00	
				$0.00		$0.00		$0.00		$0.00		$0.00		$0.00		$0.00	
				$0.00		$0.00		$0.00		$0.00		$0.00		$0.00		$0.00	
				$0.00		$0.00		$0.00		$0.00		$0.00		$0.00		$0.00	
				$0.00		$0.00		$0.00		$0.00		$0.00		$0.00		$0.00	
				$0.00		$0.00		$0.00		$0.00		$0.00		$0.00		$0.00	
				$0.00		$0.00		$0.00		$0.00		$0.00		$0.00		$0.00	
Refunds				$0.00		$0.00		$0.00		$0.00		$0.00		$0.00		$0.00	
				$0.00		$0.00		$0.00		$0.00		$0.00		$0.00		$0.00	
		Totals	233	$349.50	10	$20.00	9	$270.00	32	$480.00	40	$1,800.00	0	$0.00	0	$0.00	$2,919.50

SUNGARD PENTAMATION, INC.
DATE: 07/24/2017
TIME: 17:47:01

OKALOOSA COUNTY BOCC
EXPENDITURE TRANSACTION ANALYSIS

SELECTION CRITERIA: transact.yr='17' and transact.key_orgn='711542'
ACCOUNTING PERIOD: 10/17

FUND - 104 - TOURIST DEVELOPMENT FUND
DEPARTMENT - 711542 - FDOT URBAN CORR 15 (O)

ACCOUNT	DATE	T/C	ENCUMBRANC	REFERENCE	VENDOR		BUDGET	EXPENDITURES	ENCUMBRANCES	DESCRIPTION
534410	CS-PUBLIC TRANSPORTATION									
							210,000.00			BA-#41
4	/17 01/18/17	11							.00	DEC2016
4	/17 01/26/17	21		V1703000	21600008	MARUTI FLEET & M		33,113.17	.00	JAN2017
6	/17 03/02/17	21		V1703912	21600008	MARUTI FLEET & M		31,226.77	.00	FEB2017
6	/17 03/30/17	21		V1704504	21600008	MARUTI FLEET & M		29,049.67	.00	MAR2017
8	/17 05/11/17	21		V1705714	21600008	MARUTI FLEET & M		33,261.14	.00	4/1-30/17
9	/17 06/15/17	21		V1706701	21600008	MARUTI FLEET & M		28,556.92	.00	05/01-31/17
10	/17 07/14/17	21		1708	21600008	MARUTI FLEET & M		31,646.31	.00	05/01-31/17
10	/17 07/14/17	21		1708	21600008	MARUTI FLEET & M		-31,646.31	.00	05/01-31/17
10	/17 07/14/17	21		1707369	21600008	MARUTI FLEET & M		31,646.31	.00	05/01-31/17
TOTAL	CS-PUBLIC TRANSPORTATION						210,000.00	186,853.98	.00	
TOTAL	FDOT URBAN CORR 15 (O)						210,000.00	186,853.98	.00	
TOTAL	TOURIST DEVELOPMENT FUND						210,000.00	186,853.98	.00	
TOTAL REPORT							210,000.00	186,853.98	.00	

Bal: $23,146.02

MARUTI INVOICE GRANTS WORKSHEET

Invoice No.: 17-09 **Dates/Period Covered:** June 2017

Farebox & Co-pay deductions in Red

							PARATRANSIT	FIXED ROUTE	TOTAL PAYABLE
Logisticare	$ 8,794.183	$ 3,830.263	$ 15,834.234			$ 28,458.690	$ 28,458.690		
PP	$ 1,734.018	$ 97.266	$ 218.010	$ (485.000)	$ (7.000)	$ 1,557.294	$ 1,557.294		
Voc. Rehab	$ 117.390					$ 117.390	$ 117.390		
A2C	$ 382.356	$ 73.788	$ 6.708			$ 462.852	$ 462.852		
Secure Transportation	$ 10,424.232	$ 3,608.904	$ 4,997.460			$ 19,030.596	$ 19,030.596		
DOC						$ -	$ -		
						$ 49,626.822	$ 49,626.822		
						701542 (50%)	$ 24,813.411		$ 24,813.411
						701543 (25%)	$ 12,406.706		$ 12,406.706
						70544 (25%)	$ 12,406.706		$ 12,406.706
COA - Income									
COA (VRH Expenses)	$ 1,056.510	$ 5,312.736				$ 6,369.246	$ 6,369.246		
COA Reimbursement	$ (3,027.030)					$ (3,027.030)	$ (3,027.030)		
COA NET EXPENSES (chargeable to Grant)						$ 3,342.216	$ 3,342.216		
R2U - Charge to 5307	$		1,056.510						
R2R Charge to 70544	($3342.216 - $1056.510)		$ 2,285.706						
			Total $ 3,342.216						
						701542	$ 1,056.510		$ 1,056.510
						70544	$ 2,285.706		$ 2,285.706
5307, Block, P.I.									
CVW Rt 14, 15 & 16 (100%)	$8,448.060	($897.090)	($729.880)			$6,821.090		$6,821.090	
						701542 (50%)		$ 3,410.545	$ 3,410.545
						701543 (25%)		$ 1,705.273	$ 1,705.273
						70544 (25%)		$ 1,705.273	$ 1,705.273
701648 - TD									
TD	$ 53,767.974	$ 14,405.430	$ (5,783.000)			$ 62,390.404	$ 62,390.404		
TD1	$ 31,467.228	$ 2,106.312	$ (445.000)	$ (888.000)		$ 32,240.540	$ 32,240.540		
TD5 (50%)	$ 38,051.130	$ 9,243.624	$ (384.000)	$ (1,460.000)		$ 22,725.377	$ 22,725.377		
TDZ	$ 53.664					$ 53.664	$ 53.664		
						701648 (TD)	$ 117,409.985		$ 117,409.985
						Total TD reimbursable (701648)		$ 42,415.000	
						TD BALANCE		$ 74,994.985	
						TD deficit charged to 5307 / 701542		$ 37,497.493	
						TD deficit charged to 701543		$ 18,748.746	
						TD deficit charged to 70544		$ 18,748.746	
TD5 (50%)	$ 38,051.130	$ 9,243.624	$ (384.000)	$ (1,460.000)		$ 22,725.377	$ 22,725.377		

						$22,725.377		$22,725.377
						$11,362.69		
						$5,681.344		
						$5,681.344		
FTA 701542, 701543, 70544								
FWB Wave	$ 37,387.710	$ (4,484.740)	$ (729.880)		$ 32,173.090		$ 32,173.090	
							$ 32,173.090	$ 32,173.090
							$ 16,086.545	
							$ 8,043.273	
							$ 8,043.273	
CORRIDOR (711542)								
Corridor	$ 39,915.950	$ 690.920	$ (2,275.070)	$ (729.870)	$ 37,601.930		$ 37,601.930	
OK. Island	$ 17,018.190	$ (1,136.130)	$ (729.870)		$ 15,152.190		$ 15,152.190	
							$ 52,754.120	$ 52,754.120
					711542	(Grant Expended)	$ 23,146.020	
						BALANCE	$	29,608.100
					701542		$ 14,804.040	
					701543		$ 7,402.030	
					70544		$ 7,402.030	
					PARATRANSIT SUB-TOTAL	$ 193,104.400		
					FIXED ROUTE SUB-TOTAL		$ 91,748.300	
						TOTAL NET EXPENSES		$ 284,852.700

Ashley S. Endris

From: Janet Willis <jwillis@co.okaloosa.fl.us>
Sent: Thursday, July 27, 2017 4:25 PM
To: Ashley S. Endris
Subject: RE: Maruti Invoice 17-09
Attachments: Invoice 17-09 Grant Worksheet Revised July 2017.xlsx

Ashley,

The fixed route data on the worksheet has been revised.

Janet M. Willis
Transit Coordinator/Grants Manager
Phone: 850/683-6255

Please note: Due to Florida's very broad public records laws, most written communications to or from County employees regarding County business are public records, available to the public and media upon request. Therefore, this written e-mail communication, including your e-mail address, may be subject to public disclosure.

From: Ashley S. Endris [mailto:aendris@okaloosaclerk.com]
Sent: Thursday, July 27, 2017 3:30 PM
To: Janet Willis <jwillis@co.okaloosa.fl.us>
Subject: Maruti Invoice 17-09
Importance: High

Janet,

Please see attached. When you add up the numbers allocated to 701542, 701543, and 70544 on your grant worksheet, they do not match the totals allocated on the contract pay request. When you look at how you have allocated to these grant departments on the fixed route invoice, it does not match how you have allocated to the grant departments on your grant worksheet. Please provide a correction to either the grants worksheet, or the fixed route invoice.

I have also included markups on the TD invoice. The calculations were off a bit, but the total being charged to 701648 is still $42,415.

Please provide me with either a corrected grants worksheet, or a corrected fixed route invoice, depending on how you would like to allocate the amounts to the grant departments. This may change how the totals are allocated on the face of the contract pay request as well.

Please also confirm if you would like for me to correct the TD invoice as shown in the attached.

Thank you,
Ashley

Ashley S. Endris
Accountant, Okaloosa County Clerk of Courts
Tel: (850) 689-5000 x 4382
aendris@okaloosaclerk.com | www.okaloosaclerk.com
302 N. Wilson Street, Suite 203, Crestview, FL 32536

How am I Doing?

PLEASE NOTE: Florida has a very broad public records law. Email communications to or from Okaloosa County Clerk of Court employees are considered public records and are available to the public and media upon request. Your e-mail communications, including your email address, are subject to public disclosure. This email is intended for the addressee(s) indicated above only. If you have received this email in error, please delete it immediately.

Ashley S. Endris

From: Janet Willis <jwillis@co.okaloosa.fl.us>
Sent: Thursday, July 27, 2017 4:42 PM
To: Ashley S. Endris
Subject: RE: Maruti Invoice 17-09
Attachments: Copy of TD Invoice June 2017.xls

Attached is the revised TD invoice.

Janet M. Willis
Transit Coordinator/Grants Manager
Phone: 850/683-6255

Please note: Due to Florida's very broad public records laws, most written communications to or from County employees regarding County business are public records, available to the public and media upon request. Therefore, this written e-mail communication, including your e-mail address, may be subject to public disclosure.

From: Ashley S. Endris [mailto:aendris@okaloosaclerk.com]
Sent: Thursday, July 27, 2017 3:30 PM
To: Janet Willis <jwillis@co.okaloosa.fl.us>
Subject: Maruti Invoice 17-09
Importance: High

Janet,

Please see attached. When you add up the numbers allocated to 701542, 701543, and 70544 on your grant worksheet, they do not match the totals allocated on the contract pay request. When you look at how you have allocated to these grant departments on the fixed route invoice, it does not match how you have allocated to the grant departments on your grant worksheet. Please provide a correction to either the grants worksheet, or the fixed route invoice.

I have also included markups on the TD invoice. The calculations were off a bit, but the total being charged to 701648 is still $42,415.

Please provide me with either a corrected grants worksheet, or a corrected fixed route invoice, depending on how you would like to allocate the amounts to the grant departments. This may change how the totals are allocated on the face of the contract pay request as well.

Please also confirm if you would like for me to correct the TD invoice as shown in the attached.

Thank you,
Ashley

Ashley S. Endris
Accountant, Okaloosa County Clerk of Courts
Tel: (850) 689-5000 x 4382
aendris@okaloosaclerk.com | www.okaloosaclerk.com
302 N. Wilson Street, Suite 203, Crestview, FL 32536

How am I Doing?

PLEASE NOTE: Florida has a very broad public records law. Email communications to or from Okaloosa County Clerk of Court employees are considered public records and are available to the public and media upon request. Your e-mail communications, including your email address, are subject to public disclosure. This email is intended for the addressee(s) indicated above only. If you have received this email in error, please delete it immediately.

MARUTI INVOICE GRANTS WORKSHEET

Invoice No.: 17-09 **Dates/Period Covered:** June 2017

			Farebox & Co-pay deductions in Red					PARATRANSIT	FIXED ROUTE	[illegible]
Logisticare	$ 8,794.188	$ 3,830.268	$ 15,834.234				$ 28,458.690	$ 28,458.690		
PP	$ 1,734.018	$ 97.266	$ 218.010	$ (485.000)	$ (7.000)		$ 1,557.294	$ 1,557.294		
Voc. Rehab	$ 117.390						$ 117.390	$ 117.390		
A2C	$ 382.356	$ 73.788	$ 6.708				$ 462.852	$ 462.852		
Secure Transportation	$ 10,424.232	$ 3,608.904	$ 4,997.460				$ 19,030.596	$ 19,030.596		
DOC							$ -	$ -		
						$	49,626.822	$ 49,626.822		
							701542 (50%)	$ 24,813.411		$ 24,813.411
							701543 (25%)	$ 12,406.706		$ 12,406.706
							70544 (25%)	$ 12,406.706		$ 12,406.706
COA - Income										
COA (VRH Expenses)	$ 1,056.510	$ 5,312.736					$ 6,369.246	$ 6,369.246		
COA Reimbursement	$ (3,027.030)						$ (3,027.030)	$ (3,027.030)		
		COA NET EXPENSES (chargeable to Grant)					$ 3,342.216	$ 3,342.216		
R2U - Charge to 5307	$		1,056.510							
R2R Charge to 70544		($3342.216 - $1056.510)	$ 2,285.706							
		Total	*$ 3,342.216*				701542	$ 1,056.510		$ 1,056.510
							70544	$ 2,285.706		$ 2,285.706
5307, Block, P.I.										
CVW Rt 14, 15 & 16 (100%)	$8,448.060	($897.090)	($729.880)				$6,821.090		$6,821.090	
							701542 (50%)		$ 3,410.545	$ 3,410.545
							701543 (25%)		$ 1,705.273	$ 1,705.273
							70544 (25%)		$ 1,705.273	$ 1,705.273
701648 - TD										
TD	$ 53,767.974	$ 14,405.430	$ (5,783.000)				$ 62,390.404	$ 62,390.404		
TD1	$ 31,467.228	$ 2,106.312	$ (445.000)	$ (888.000)			$ 32,240.540	$ 32,240.540		
TD5 (50%)	$ 38,051.130	$ 9,243.624	$ (384.000)	$ (1,460.000)			$ 22,725.377	$ 22,725.377		
TDZ	$ 53.664						$ 53.664	$ 53.664		
							701648 (TD)	$ 117,409.985		$ 117,409.985
							Total TD reimbursable (701648)		$ 42,415.000	
							TD BALANCE		$ 74,994.985	
							TD deficit charged to 5307 / 701542		$ 37,497.493	
							TD deficit charged to 701543		$ 18,748.746	
							TD deficit charged to 70544		$ 18,748.746	

TD5 (50%)	$ 38,051.130	$ 9,243.624	$ (384.000)	$ (1,460.000)		$ 22,725.377	$ 22,725.377	
							$22,725.377	$22,725.377
FTA 701542, 701543, 70544								
FWB Wave	$ 37,387.710	$ (4,484.740)	$ (729.880)			$ 32,173.090	$ 32,173.090	
						$ -	$ -	
						$ -	$ -	
								$ 32,173.090
CORRIDOR (711542)								
Corridor	$ 39,915.950	$ 690.920	$ (2,275.070)	$ (729.870)		$ 37,601.930	$ 37,601.930	
OK. Island	$ 17,018.190	$ (1,136.130)	$ (729.870)			$ 15,152.190	$ 15,152.190	
								$ 52,754.120
						(Grant Expended)		
					PARATRANSIT SUB-TOTAL	$ 193,104.400		
					FIXED ROUTE SUB-TOTAL		$ 91,748.300	
							TOTAL NET EXPENSES	$ 284,852.700

INVOICE

Okaloosa County Board of County Commissioners
302 N Wilson St. Suite 203
Crestview, Florida 32536-3552
(850) 833-9173

BILL TO:
Commission for the Transportation Disadvantaged
605 Suwannee Street, MS 49
Tallahassee, FL 32399-0450

Invoice Number: 12
Invoice Date: July 20, 2017
Vendor FEID Number: 59-6000765-016

Dates of Service	Contract #	Project #	Grant Execution Date	CSFA #	Grant Termination Date
June 1-30, 2017	G0B89	43202718401/43202818401	7/1/2016	55.001	6/30/2017

Type of Service Provided	Number of Trips by Service type	Unit Type (Trip, Mile, or Equipment)	Unit Cost	Number of Units	Subtotal
Ambulatory	**4508**	Mile	$2.42	27,379.79	$ 66,259.09
Wheelchair	**1254**	Mile	$1.74	8,386.83	$ 14,593.08
Stretcher		Mile			$ -
					$ -
					$ -
					$ -
					$ -
					$ -
					$ -
					$ -
					$ -
					$ -
					$ -
					$ -
					$ -
					$ -
					$ -
					$ -
					$ -
					$ -
					$ -
					$ -
					$ -
					$ -
					$ -
					$ -
					$ -
Total Number of Trips for Invoice	5762				$ 80,852.17 -

Total Project Cost	$ ~~75,008.76~~
Less: 10% Local Match	$ (8,085.22) ~~(7,500.88)~~
Less: Other - (Include justification or explanation additional reduction)	$ (16,364.50) ~~(16,344.50)~~
Less: Amount over Exhibit "B" of Contract	(13,987.45)
	$ 42,415 ~~51,163.38~~
TOTAL	$ 42,415.00

Claiming reimbursement for TD eligible riders/ services provided above the monthly allotment during previous month(S).

Remit To: Remittance Address
302 N Wilson St. Suite 203
Crestview, FL 32536-3552
(850) 833-9173

Page___ of ____

Maruti Invoice # - C942	Reporting Period: From: March 1st thru March 31, 2018											18-06	
	Paratransit												
Funding Source	**VRH**	**Minus ineligible VRH**	**Billable Rate**	**Gross Expenses**	**Co-Pays**	**Total Co-Pays**	**Program Income**	**Total Program Income**	**Other Expenses / Revenue**	**Other Exp/Rev Total**	**NET TOTAL INVOICE**	**Grant/Rev Dept. No.**	**Grant/Rev. Total**
Logisticare UZA	**327.7**			$ 10,991.06	*TD-AM*	$ 6,953.00	WOCOA (BBB)	$ 3,998.33	**VOC. Rehab Purchase Orders to County***		**$ 187,328.54**	**ALLOCATION**	
Logisticare R2R	**200.6**	**1.0**		$ 6,694.58	*TD-WH*	$ 2.00						**701841**	**$ 51,796.74**
LogistiCare Rural/Urban	**303.1**			$ 10,165.97								**701742**	**$ 768.07**
TD UZA	**1683.4**	**2.3**		$ 56,384.09	*TD1-AM*	$ 689.00			ELQT604	$ 60.00		**70544**	**$ 44,902.57**
TD Rural/UZA	**479.7**	**0.3**		$ 16,079.08	*TD1-WH*	$ 903.00						**701843**	**$ 51,079.17**
TD1 UZA	**834.9**	**2.4**		$ 27,922.05								**701748**	**$ 38,722.00**
TD1 Rural/Urban	**76.6**			$ 2,569.16	*PP-AMB*	$ 495.00							
PP UZA	**77.9**			$ 2,612.77	*PP-WH*	$ 163.00							
PP R2R	**9.4**	**1.0**		$ 281.74									
PP Rural/UZA	**0.0**			$ -									
Access2Care UZA	**0.0**			$ -									
Access2Care Rural/UZA	**4.0**			$ 134.16									
Access2Care Rural/Rural	**0.0**			$ -									
Vocational Rehab UZA	**5.9**		**33.54**	$ 197.89									
Vocational Rehab Rural/UZA	**0.0**			$ -									
W-O COA (BBB) UZA	**22.9**			$ 768.07									
W-O COA (BBB) R2R	**166.8**	**4.8**		$ 5,433.48	*TD5-WH*	$ 379.00							
W-O COA (BBB) Rural/Urban	**0.0**			$ -	*TD5-AM*	$ 1,828.00							
TD5 (CV PT) R2R	**986.9**	**0.2**		$ 33,093.92									
TD5 (CV PT) R2U	**469.9**	**5.2**		$ 15,586.04									
TDZ UZA	**0.0**			$ -									
WC Workers Comp Rural/Rural	**0.0**			$ -									
ST UZA	**237.4**			$ 7,962.40									
ST R2R	**76.0**			$ 2,549.04							**NET TOTAL INVOICE**		
ST Rural/UZA	**97.0**			$ 3,253.38									
DOC	**0.0**			$ -									
Total Vehicle Revenue Hours	**6060.1**	**17.2**		**$ 202,678.87**	**TOTAL**	**$ 11,412.00**	**TOTAL**	**$ 3,998.33**	**TOTAL**	**$ 60.00**	**$ 187,328.54**		**$ 187,268.55**

Invoice Data	
Total Service Days	31
Total R2R Expenses	$ 48,052.76
P.I. (Secure & LogistiCare Only)	$ 45,137.88

INELIGIBLE VRH (ROAD SUPS PERFORMING VRH (DEDUCTIONS)

Name	Hours	Rate	Total
Sigman	2.40	$33.54	$ (80.50)
Melendez	14.80	$33.54	$ (496.39)
Howard	0.00	$33.54	$ -

Total Funds due Vendor for Paratransit	$ 187,328.54
Total Funds due vendor for Fixed Route	$ 71,543.55
TOTAL FUNDS DUE MARUTI	$ 258,872.09

I certify that the invoice and all supporting documentation are complete and accurate.

Prepared By: _____ **Date:** 4 / 24 / 18

Funding Source Productivity Report

For Date : 2018-03-01 To 2018-03-31

Print Date: 04/19/2018
Print Time: 03:57:29PM

Funds	Count Passengers					Count Of Trips			Hours								Distance (Miles)							
	CLI	PCA	ESC	Others	Total	Trips	NS	Cancel	Total	Service	Live	DH	Break	Lunch	Refuel	Others	Total	Service	Live	DH	Blo.	Pass.	Trip/RH	Trip/SB
	0	0	0	0	0	0	0	1	0.0	0.0	0.0	0.0	0.0	0.0	0.0	0.0	0	0	0	0	0	0	0.00	0.00
ATC	4	0	0	0	4	4	0	0	5.1	4.0	4.0	0.7	0.0	0.4	0.0	0.0	119	99	99	8	12	95	1.01	1.01
BBB	506	0	18	0	524	506	26	96	229.5	189.7	189.7	19.4	1.2	19.2	0.0	0.0	3519	2910	2910	426	184	5148	2.67	2.67
LOG	1111	0	150	0	1261	1111	117	210	1006.3	831.4	831.4	99.5	8.0	64.7	0.0	2.6	18737	15879	15879	1888	971	16070	1.34	1.34
PP	118	2	5	0	125	118	14	48	105.4	87.3	87.3	9.3	0.6	8.1	0.0	0.1	1643	1380	1380	157	106	1129	1.35	1.35
ST	577	4	68	4	653	549	66	121	495.2	410.4	410.4	45.0	4.5	34.2	0.0	1.1	8571	7167	7167	892	513	6291	1.34	1.34
TD	3279	20	5	148	3452	3279	167	855	2625.2	2163.1	2163.1	249.3	29.1	179.8	0.0	3.9	41714	34448	34448	4616	2649	27972	1.52	1.52
TD1	1385	77	79	207	1748	1385	84	236	1115.6	911.5	911.5	113.4	10.2	75.9	0.0	4.5	17058	13885	13885	2119	1054	11140	1.52	1.52
TD5	2098	12	113	109	2332	2098	143	586	1769.4	1456.8	1456.8	154.4	15.3	136.3	0.0	6.7	32402	27244	27244	3087	2071	26936	1.44	1.44
TDZ							0	4																
VRF	8	0	0	0	8	8	1	1	7.1	5.9	5.9	0.6	0.1	0.5	0.0	0.0	114	97	97	12	5	77	1.35	1.35

* Bad Data in Odometer

Funding Source Productivity Report

VRF

For Date : 2018-03-01 To 2018-03-31

Print Date: 04/19/2018
Print Time: 03:57:29PM

Funds	Count Passengers					Count Of Trips			Hours								Distance (Miles)							
	CLI	PCA	ESC	Others	Total	Trips	NS	Cancel	Total	Service	Live	DH	Break	Lunch	Refuel	Others	Total	Service	Live	DH	Blo.	Pass.	Trip/RH	Trip/SB
Grand Totals :	9086	115	438	468	10107	9058	618	2158	7358.7	6060.2	6060.2	691.4	69.0	519.2	0.1	18.9	123877	103108	103108	13204	7565	94858		1.49
Average:	826	10	40	43	919	823	56	196	668.97	550.92	550.92	62.85	6.27	47.20	0.01	1.72	11261.5	9373.5	9373.5	1200.3	687.7	918.8	1.49	

Passenger Information

Clients	89.90	%
Companions	4.33	%
Attendants	1.14	%
Others	4.63	%
	0.00	
Pass. Per Trip	1.04	
Average Length	35.98	Minutes
Average Distance	10.20	Miles

Requested Trip Information

Total Requested	11834	*No Shows*	225
Unscheduled	0	*Cancel at Door*	393
Unscheduled %	0.00 %	*No Show %*	5.22 %
Cancel Adv.	905		
Late Cancels	8	*No Shows Other*	0
Same Day	1224	*Cancel Other*	0
Site Closure	0	*Missed*	98
User Error	21	*Missed/T*	2
Cancel %	18.24 %	*Missed*	0.83 %

Hours Allocation

Total	7358.68	Hours
Service	82.35	%
Live	82.35	%
Deadhead	9.40	%
Brk, Lnch, or Out	8.25	%

Miles Allocation

Total	123877.0	Miles
Service	83.23	%
Live	83.23	%
Deadhead	10.66	%
Brk, Lnch, or Out	6.11	%

Deadhead (DH) is calculated from pullout to first pickup plus from last dropoff to pullin
Service = Total – DH
Live = Service – all breaks

Ride Date:	2018-03-01 – 2018-03-31	Exclude Lunches - Service:	Y	Service -Exclude Depo to 1st Pick:	Y
Route:	0 - TCCUT2B	Exclude Breaks - Service:	Y	Service - Exclude Last Drop to Depot:	Y
Sort Time:	ActualArriveTime	Exclude Auto Breaks:	Y		
Calulate Miles/Distance:	Partial Odometers	Exclude User Defined Breaks:	Y	Exclude Driver Relief:	Y
		ExcludeOutofService-Service:	Y	Exclude Driver Assist:	Y
		Exclude Refuel - Service:	Y	Exclude Driver Return:	Y

* Bad Data in Odometer

Fare Collected Report

For 2018-03-01 to 2018-03-31

Summary Report

Print Date : 04/13/2018
Print Date : 10:06AM

Fare Type	Fare To Collect	Fare Amount	Fare Collected	Trips	Passengers
ATC-AMB	0.00	0.00	0.00	4	4
BB5-AM	0.00	0.00	0.00	19	19
BBB-AM	0.00	0.00	0.00	485	485
BBB-WH	0.00	0.00	0.00	2	2
LOG-AM	0.00	0.00	0.00	766	766
LOG-WH	0.00	0.00	0.00	345	345
N/C	0.00	0.00	0.00	0	542
PP-AMB	446.00	495.00	446.00	70	80
PP-WH	162.00	163.00	162.00	48	48
ST-AM	0.00	0.00	0.00	312	314
ST-WC	0.00	0.00	0.00	237	265
TD-AM	6,910.00	6,953.00	6,910.00	3,277	3313
TD1-AM	691.00	689.00	691.00	482	557
TD1-WH	886.00	903.00	886.00	903	903
TD5-AM	1,799.00	1,828.00	1,799.00	1,719	1749
TD5-WH	367.00	379.00	367.00	379	379
TD-WH	2.00	2.00	2.00	2	2
TDZ-AM	0.00	0.00	0.00	374	374
VRF-WC	0.00	0.00	0.00	8	8
Grand Total:	**11,263.00**	**11,412.00**	**11,263.00**	**9,432**	**10155**

MARUTI
FLEET & MANAGEMENT

April 12, 2018

Walton County Council on Aging
1154 Baldwin Ave.
Defuniak Springs, FL 32435
Tel.850-892-8165 01
Fax 850-892-8169

Dear Kay Brady,

Maruti Fleet and Management, provided transportation in support of the **Title OA3B** program for the month of **March 2018.** The charge for this transportation is **$3,998.33.**

Please make check payable to Maruti Fleet and Management and mail to the address below at your earliest convenience.

If you have any questions, please contact me at 850-833-9173. Thank you for the privilege of serving you.

Respectfully,

Crystal A. Myers

Maruti Fleet & Management
600 Transit Way
Fort Walton Beach, FL 32547

Trip Count By Funding Source

Funding Source: BBB

Client Name	Client ID / Date	Booking ID	Pickup Time	Pickup Odometer	Pickup Address	Dropoff Time	Dropoff Odometer	Dropoff Address	Fare Amount	FS Amount	Total Amount
Barlow, Callie					Trips: 24				$0.00	$380.64	$380.64
Barnett, Millie					Trips: 18				$0.00	$48.24	$48.24
Beetle, Edythe					Trips: 2				$0.00	$9.00	$9.00
Braun, Patricia					Trips: 18				$0.00	$127.44	$127.44
Brooks, Gladys					Trips: 30				$0.00	$29.40	$29.40
Camley, Janice					Trips: 43				$0.00	$700.04	$700.04
Eliason, Maxine					Trips: 19				$0.00	$51.30	$51.30
Evans, Vicki					Trips: 24				$0.00	$19.68	$19.68
Faires, Carol					Trips: 41				$0.00	$275.52	$275.52
Flood, Lillian					Trips: 26				$0.00	$109.46	$109.46
Foster, Evelyn					Trips: 35				$0.00	$558.95	$558.95
Gaines, June					Trips: 16				$0.00	$76.96	$76.96
Heath, Ina					Trips: 21				$0.00	$88.41	$88.41
Hicks, Roy					Trips: 1				$0.00	$8.02	$8.02
Klivington, Paul					Trips: 38				$0.00	$157.70	$157.70
Long, Joy					Trips: 3				$0.00	$5.94	$5.94
Nelson, Evelyne					Trips: 20				$0.00	$56.00	$56.00
Patrick, Lula Mae					Trips: 35				$0.00	$562.80	$562.80
Perritt, Doris					Trips: 25				$0.00	$69.14	$69.14
Petrick, Nancy					Trips: 16				$0.00	$32.32	$32.32
Tanguay, Jeanne					Trips: 25				$0.00	$82.25	$82.25
Whipkey, Marilyn					Trips: 26				$0.00	$549.12	$549.12
					Sub Total Trips: 506			Sub Total Fare / FS Amount:	$0.00	$3998.33	$3998.33

Total Trips: 506

Grand Total Fare Amount: $0.00
Grand Total FS Amount: $3998.33
Grand Total Amount: $3998.33

Generated: April 12, 2018
Version 14.0.12.0

Beginning Ride Date:	2018-03-01	Show Group Details:	Y	Funding Source:	BBB
Ending Ride Date:	2018-03-31	Show Trip Details:	N	Group By :	Client Name

Maruti Invoice

C944

OKALOOSA COUNTY TRANSIT INVOICE: VENDOR: MARUTI FLEET & MANAGEMENT

Reporting Period: From: March 1st thru March 31, 2018

INVOICE NO 18-06

FIXED ROUTE

Route	VRH	Billable Rate	Gross Expenses	Revenue Source	Total Revenue	Other Expenses	Other Expenses Total	Other Revenue	Other Revenue Total	NET TOTAL INVOICE	Grant Dept. No	Grant Total Amount
Crestview Rte 14 - 15	244.60	$ 33.54	$ 8,203.88	*Farebox w/passes*	$ 559.13		$ -			$ 7,164.25	0141	$ 3,582.13
Crestview Rte 16	0.00	$ 33.54	$ -	*Other Passes*	$ 480.50						701841	$ 3,582.12
				TOTAL	$ 1,039.63		$ -		$ -			

Route	VRH	Billable Rate	Gross Expenses	Revenue Source	Total Revenue	Other Expenses	Other Expenses Total	Other Revenue	Other Revenue Total	NET TOTAL INVOICE
Destin Corridor (Rte 30/32/33)	789.27	$ 33.54	$ 26,472.12	*Farebox w/passes*	$ 2,042.81					$ 23,948.81
Destin Corridor (Rte 95)	0.00	$ 33.54	$ -	*Other Passes*	$ 480.50					
				Other Revenue	$ -					
				TOTAL	$ 2,523.31		$ -		$ -	

Route	VRH	Billable Rate	Gross Expenses	Revenue Source	Total Revenue	Other Expenses	Other Expenses	Other Revenue	Other Revenue	NET TOTAL INVOICE
FWB Wave Rte (Rte 1-5)	1,142.12	$ 33.54	$ 38,306.70	*Farebox w/passes*	$ 4,865.17					$ 32,961.03
				Other Passes	$ 480.50					
				Other Revenue	$ -					
				TOTAL	$ 5,345.67		$ -		$ -	

Route	VRH	Billable Rate	Gross Expenses	Revenue Source	Total Revenue	Other Expenses	Other Expenses	Other Revenue	Other Revenue	NET TOTAL INVOICE
Okaloosa Island (Rte 20)	270.47	$ 33.54	$ 9,071.56	*Farebox w/passes*	$ 1,121.60					$ 7,469.46
				Other Passes	$ 480.50					
				Other Revenue	$ -					
				TOTAL	$ 1,602.10		$ -		$ -	

Routes	Net Cost
FWB Wave	$ 32,961.03
Destin	$ 23,948.81
OK. Island	$ 7,469.46
Total	$ 64,379.30

Total Grant Allocation	
701742	$ 16,480.51
701843	$ 16,480.52
711842	$ 31,418.27

INVOICE DATA	
Total Service Days	22
Total Gross Expenses	$ 82,054.27
Total Farebox Collected	$ 8,588.71
Total Coupon Purchased	
Total VRH	2446.46

OTHER PASSES: (Distributed among 4 fixed routes)	
Monthly: Regular Fare	$ 870.00
Monthly: Reduced Fare	$ 525.00
Monthly: Express Regular Fare	$ 225.00
Monthly: Express Reduced Fare	$ -
Monthly: Student Fare	$ -
Single Ride Express: Regular Fare	$44.00
Single Ride: Regular Fare	$ 258.00
Misc	$ -
TOTAL OTHER PASS SALES	$ 1,922.00

Total Net Fixed Route $ 71,543.55

I certify that the invoice and all supporting documentation are complete and accurate.

Prepared By: _____

4 , 24 , 18

Date

Individual Fixed

VRF

Funding Source Productivity Report

For Date : 2018-03-01 To 2018-03-31

Print Date: 04/17/2018
Print Time: 01:35:07PM

Funds	Count Passengers					Count Of Trips			Hours								Distance (Miles)							
	CLI	PCA	ESC	Others	Total	Trips	NS	Cancel	Total	Service	Live	DH	Break	Lunch	Refuel	Others	Total	Service	Live	DH	Blo.	Pass.	Trip/RH	Trip/SH
Grand Totals :	46	0	0	0	46	46	0	2158	288.3	287.3	276.7	10.5	0.0	1.0	0.0	0.0	3761	3761	3500	262	0	3490		0.16
Average:	5	0	0	0	5	5	0	216	28.83	28.73	27.67	1.05	0.00	0.10	0.00	0.00	376.1	376.1	350.0	26.2	0.0	4.6	0.17	

Passenger Information

Clients	100.00	%
Companions	0.00	%
Attendants	0.00	%
Others	0.00	%
	0.00	
Pass. Per Trip	1.00	
Average Length	360.98	Minutes
Average Distance	76.08	Miles

Requested Trip Information

Total Requested	2204	*No Shows*	0
Unscheduled	0	*Cancel at Door*	0
Unscheduled %	0.00 %	*No Show %*	0.00 %
Cancel Adv.	905		
Late Cancels	8	*No Shows Other*	0
Same Day	1224	*Cancel Other*	0
Site Closure	0	*Missed*	1
User Error	21	*Missed/T*	0
Cancel %	97.91 %	*Missed*	0.05 %

Hours Allocation

*Total**	288.25	Hours
Service	99.65	%
Live	96.01	%
Deadhead	3.64	%
Brk, Lnch, or Out	0.35	%

Minus 1.0 lunch
Net = 287.25

Miles Allocation

Total	3761.4	Miles
Service	100.00	%
Live	93.04	%
Deadhead	6.96	%
Brk, Lnch, or Out	0.00	%

Deadhead (DH) is calculated from pullout to first pickup plus from last dropoff to pullin
Service = Total – DH
Live = Service – all breaks

Ride Date	2018-03-01 – 2018-03-31	Exclude Lunches - Service	Y	Service -Exclude Depo to 1st Pick	N
Route	ZRT 1-1 - ZRT 1-2B	Exclude Breaks - Service	Y	Service - Exclude Last Drop to Depot	N
Sort Time	ActualArriveTime	Exclude Auto Breaks	Y		
Calulate Miles/Distance	Full Odometers	Exclude User Defined Breaks	Y	Exclude Driver Relief	Y
		ExcludeOutofService-Service	Y	Exclude Driver Assist	Y
		Exclude Refuel - Service	Y	Exclude Driver Return	N

FWB Wave

* Bad Data in Odometer

Version 14.0.12.0

Funding Source Productivity Report

For Date : 2018-03-01 To 2018-03-31

Print Date: 04/17/2018
Print Time: 01:35:07PM

Funds	Count Passengers					Count Of Trips			Hours								Distance (Miles)						
	CLI	PCA	ESC	Others	Total	Trips	NS	Cancel	Total	Service	Live	DH	Break	Lunch	Refuel	Others	Total	Service	Live	DH	Blo.	Pass.	Trip/RH Trip/SH
	0	0	0	0	0	0	0	1	0.0	0.0	0.0	0.0	0.0	0.0	0.0	0.0	0	0	0	0	0	0	0.00 0.00
BBB							0	96															
LOG							0	210															
PP							0	48															
ST							0	121															
TD							0	855															
TD1							0	236															
TD5							0	586															
TDZ	46	0	0	0	46	46	0	4	288.3	287.3	276.7	10.5	0.0	1.0	0.0	0.0	3761	3761	3500	262	0	3490	0.17 0.16
VRF							0	1															

Breaks

288.25 − 1.0 = 287.25 Hours

Total Hours

* Bad Data in Odometer

Funding Source Productivity Report

VRF

For Date : 2018-03-01 To 2018-03-31

Print Date: 04/12/2018
Print Time: 03:11:15PM

Funds	Count Passengers					Count Of Trips			Hours								Distance (Miles)							
	CLI	PCA	ESC	Others	Total	Trips	NS	Cancel	Total	Service	Live	DH	Break	Lunch	Refuel	Others	Total	Service	Live	DH	Blo.	Pass.	Trip/RH	Trip/SH
Grand Totals :	44	0	0	0	44	44	0	2158	269.5	269.5	259.5	9.9	0.0	0.0	0.0	0.0	2933	2933	2656	277	0	2656		0.16
Average:	4	0	0	0	4	4	0	216	26.95	26.95	25.95	0.99	0.00	0.00	0.00	0.00	293.3	293.3	265.6	27.7	0.0	4.4	0.17	

Passenger Information

Clients	100.00	%
Companions	0.00	%
Attendants	0.00	%
Others	0.00	%
	0.00	
Pass. Per Trip	1.00	
Average Length	353.93	Minutes
Average Distance	60.36	Miles

Requested Trip Information

Total Requested	2202	*No Shows*	0
Unscheduled	0	*Cancel at Door*	0
Unscheduled %	0.00 %	*No Show %*	0.00 %
Cancel Adv.	905		
Late Cancels	8	*No Shows Other*	0
Same Day	1224	*Cancel Other*	0
Site Closure	0	*Missed*	1
User Error	21	*Missed/T*	0
Cancel %	98.00 %	*Missed*	0.05 %

Hours Allocation

Total	269.49	Hours
Service	100.00	%
Live	96.31	%
Deadhead	3.69	%
Brk, Lnch, or Out	0.00	%

Miles Allocation

Total	2933.3	Miles
Service	100.00	%
Live	90.54	%
Deadhead	9.46	%
Brk, Lnch, or Out	0.00	%

Deadhead (DH) is calculated from pullout to first pickup plus from last dropoff to pullin
Service = Total - DH
Live = Service – all breaks

Ride Date:	2018-03-01 -- 2018-03-31	Exclude Lunches - Service:	Y	Service -Exclude Depo to 1st Pick:	N
Route:	ZRT 2-1 - ZRT 2-2B	Exclude Breaks - Service:	Y	Service - Exclude Last Drop to Depot:	N
Sort Time:	ActualArriveTime	Exclude Auto Breaks :	Y		
Caludate Miles/Distance:	Full Odometers	Exclude User Defined Breaks :	Y	Exclude Driver Relief :	Y
		ExcludeOutofService-Service:	Y	Exclude Driver Assist :	Y
		Exclude Refuel - Service:	Y	Exclude Driver Return :	N

FWB wave

* Bad Data in Odometer

Version 14.0.12.0

Fixed 3 & 5

VRF

Funding Source Productivity Report

For Date : 2018-03-01 To 2018-03-31

Print Date: 04/12/2018
Print Time: 03:12:03PM

Funds	Count Passengers					Count Of Trips			Hours								Distance (Miles)							
	CLI	PCA	ESC	Others	Total	Trips	NS	Cancel	Total	Service	Live	DH	Break	Lunch	Refuel	Others	Total	Service	Live	DH	Blo.	Pass.	Trip/RH	Trip/SH
Grand Totals :	44	0	0	0	44	44	0	2158	298.2	298.2	289.9	8.2	0.0	0.0	0.0	0.0	3544	3544	3333	211	0	3333		0.15
Average:	4	0	0	0	4	4	0	216	29.82	29.82	28.99	0.82	0.00	0.00	0.00	0.00	354.4	354.4	333.3	21.1	0.0	4.4	0.15	

Passenger Information

Clients	100.00	%
Companions	0.00	%
Attendants	0.00	%
Others	0.00	%
	0.00	
Pass. Per Trip	1.00	
Average Length	395.36	Minutes
Average Distance	75.75	Miles

Requested Trip Information

Total Requested	2202	*No Shows*	0
Unscheduled	0	*Cancel at Door*	0
Unscheduled %	0.00 %	*No Show %*	0.00 %
Cancel Adv.	905		
Late Cancels	8	*No Shows Other*	0
Same Day	1224	*Cancel Other*	0
Site Closure	0	*Missed*	1
User Error	21	*Missed/T*	0
Cancel %	98.00 %	*Missed*	0.05 %

Hours Allocation

Total	298.18	Hours
Service	100.00	%
Live	97.23	%
Deadhead	2.76	%
Brk, Lnch, or Out	0.00	%

Miles Allocation

Total	3544.2	Miles
Service	100.00	%
Live	94.04	%
Deadhead	5.96	%
Brk, Lnch, or Out	0.00	%

Deadhead (DH) is calculated from pullout to first pickup plus from last dropoff to pullin
Service = Total – DH
Live = Service – all breaks

Ride Date	2018-03-01 – 2018-03-31	Exclude Lunches - Service	Y	Service -Exclude Depo to 1st Pick	N
Route	ZRT 3-1 - ZRT 3-3 + 5 EWB Wave	Exclude Breaks - Service	Y	Service - Exclude Last Drop to Depot	N
Sort Time	ActualArriveTime	Exclude Auto Breaks	Y		
Calulate Miles/Distance	Full Odometers	Exclude User Defined Breaks	Y	Exclude Driver Relief	Y
		ExcludeOutofService-Service	Y	Exclude Driver Assist	Y
		Exclude Refuel - Service	Y	Exclude Driver Return	N

* Bad Data in Odometer

Version 14.0.12.0

Funding Source Productivity Report

VRF

For Date : 2018-03-01 To 2018-03-31

Print Date: 04/12/2018
Print Time: 03:12:56PM

Funds	Count Passengers					Count Of Trips			Hours								Distance (Miles)						
	CLI	PCA	ESC	Others	Total	Trips	NS	Cancel	Total	Service	Live	DH	Break	Lunch	Refuel	Others	Total	Service	Live	DH	Blo.	Pass.	Trip/RH Trip/SH
Grand Totals :	44	0	0	0	44	44	0	2158	287.2	287.2	276.9	10.3	0.0	0.0	0.0	0.0	3336	3336	3173	162	0	3173	0.15
Average:	4	0	0	0	4	4	0	216	28.72	28.72	27.69	1.03	0.00	0.00	0.00	0.00	333.6	333.6	317.3	16.2	0.0	4.4	0.16

Passenger Information

Clients	100.00	%
Companions	0.00	%
Attendants	0.00	%
Others	0.00	%
	0.00	
Pass. Per Trip	1.00	
Average Length	377.64	Minutes
Average Distance	72.12	Miles

Requested Trip Information

Total Requested	2202	*No Shows*	0
Unscheduled	0	*Cancel at Door*	0
Unscheduled %	0.00 %	*No Show %*	0.00 %
Cancel Adv.	905		
Late Cancels	8	*No Shows Other*	0
Same Day	1224	*Cancel Other*	0
Site Closure	0	*Missed*	1
User Error	21	*Missed/T*	0
Cancel %	98.00 %	*Missed*	0.05 %

Hours Allocation

Total	287.20	Hours
Service	100.00	%
Live	96.42	%
Deadhead	3.57	%
Brk, Lnch, or Out	0.00	%

Miles Allocation

Total	3335.7	Miles
Service	100.00	%
Live	95.14	%
Deadhead	4.86	%
Brk, Lnch, or Out	0.00	%

Deadhead (DH) is calculated from pullout to first pickup plus from last dropoff to pullin
Service = Total – DH
Live = Service – all breaks

Ride Date:	2018-03-01 -- 2018-03-31	Exclude Lunches - Service:	Y	Service -Exclude Depo to 1st Pick:	N
Route	ZRT 4-1 - ZRT 4-2B	Exclude Breaks - Service:	Y	Service - Exclude Last Drop to Depot:	N
Sort Time:	ActualArriveTime	Exclude Auto Breaks :	Y		
Calulate Miles/Distance:	Full Odometers	Exclude User Defined Breaks :	Y	Exclude Driver Relief :	Y
		ExcludeOutofService-Service:	Y	Exclude Driver Assist :	Y
		Exclude Refuel - Service:	Y	Exclude Driver Return :	N

FWB

* Bad Data in Odometer

Version 14.0.12.0

Funding Source Productivity Report

VRF

For Date : 2018-03-01 To 2018-03-31

Print Date: 04/12/2018
Print Time: 03:13:51 PM

Funds	Count Passengers					Count Of Trips			Hours								Distance (Miles)							
	CLI	PCA	ESC	Others	Total	Trips	NS	Cancel	Total	Service	Live	DH	Break	Lunch	Refuel	Others	Total	Service	Live	DH	Blo.	Pass.	Trip/RH	Trip/Stl
Grand Totals :	22	0	0	0	22	22	0	2158	266.6	244.6	237.1	7.5	15.0	7.0	0.0	0.0	5065	3502	3496	6	1563	0		0.09
Average:	2	0	0	0	2	2	0	216	26.66	24.46	23.71	0.75	1.50	0.70	0.00	0.00	506.5	350.2	349.6	0.6	156.3	2.2	0.09	

Passenger Information

Clients	100.00	%
Companions	0.00	%
Attendants	0.00	%
Others	0.00	%
	0.00	
Pass. Per Trip	1.00	
Average Length	646.55	Minutes
Average Distance	158.93	Miles

Requested Trip Information

Total Requested	2180	*No Shows*	0
Unscheduled	0	*Cancel at Door*	0
Unscheduled %	0.00 %	*No Show %*	0.00 %
Cancel Adv.	905		
Late Cancels	8	*No Shows Other*	0
Same Day	1224	*Cancel Other*	0
Site Closure	0	*Missed*	1
User Error	21	*Missed/T*	0
Cancel %	98.99 %	*Missed*	0.05 %

Hours Allocation

Total	266.60	Hours
Service	91.75	%
Live	88.92	%
Deadhead	2.82	%
Brk, Lnch, or Out	8.25	%

- Lunch
- Break
244.60

Miles Allocation

Total	5065.2	Miles
Service	69.14	%
Live	69.03	%
Deadhead	0.11	%
Brk, Lnch, or Out	30.86	%

Deadhead (DH) is calculated from pullout to first pickup plus from last dropoff to pullin
Service = Total - DH
Live = Service - all breaks

Ride Date:	2018-03-01 -- 2018-03-31	Exclude Lunches - Service:	Y	Service -Exclude Depo to 1st Pick:	N
Route:	ZRT 14-1 - ZRT 14-2 #15	Exclude Breaks - Service	Y	Service - Exclude Last Drop to Depot:	N
Sort Time:	ActualArriveTime	Exclude Auto Breaks :	Y		
Calulate Miles/Distance:	Full Odometers	Exclude User Defined Breaks :	Y	Exclude Driver Relief :	Y
		ExcludeOutofService-Service:	Y	Exclude Driver Assist :	Y
		Exclude Refuel - Service	Y	Exclude Driver Return :	N

Crestview

* Bad Data in Odometer

Version 14.0.12.0

Funding Source Productivity Report

VRF

For Date : 2018-03-01 To 2018-03-31

Print Date: 04/12/2018
Print Time: 03:14:49PM

Funds	Count Passengers					Count Of Trips			Hours								Distance (Miles)							
	CLI	PCA	ESC	Others	Total	Trips	NS	Cancel	Total	Service	Live	DH	Break	Lunch	Refuel	Others	Total	Service	Live	DH	Blo.	Pass.	Trip/RH	Trip/SH
Grand Totals :	44	0	0	0	44	44	0	2158	270.5	270.5	254.5	16.0	0.0	0.0	0.0	0.0	2757	2757	2462	296	0	2462		0.16
Average:	4	0	0	0	4	4	0	216	27.05	27.05	25.45	1.60	0.00	0.00	0.00	0.00	275.7	275.7	246.2	29.6	0.0	4.4	0.17	

Passenger Information

Clients	100.00	%
Companions	0.00	%
Attendants	0.00	%
Others	0.00	%
	0.00	
Pass. Per Trip	1.00	
Average Length	347.02	Minutes
Average Distance	55.95	Miles

Requested Trip Information

Total Requested	2202	*No Shows*	0
Unscheduled	0	*Cancel at Door*	0
Unscheduled %	0.00 %	*No Show %*	0.00 %
Cancel Adv.	905		
Late Cancels	8	*No Shows Other*	0
Same Day	1224	*Cancel Other*	0
Site Closure	0	*Missed*	1
User Error	21	*Missed/T*	0
Cancel %	98.00 %	*Missed*	0.05 %

Hours Allocation

Total	270.47	Hours
Service	100.00	%
Live	94.09	%
Deadhead	5.91	%
Brk, Lnch, or Out	0.00	%

Miles Allocation

Total	2757.3	Miles
Service	100.00	%
Live	89.28	%
Deadhead	10.72	%
Brk, Lnch, or Out	0.00	%

Deadhead (DH) is calculated from pullout to first pickup plus from last dropoff to pullin
Service = Total DH
Live = Service - all breaks

Ride Date:	2018-03-01 -- 2018-03-31	Exclude Lunches - Service:	Y	Service -Exclude Depo to 1st Pick:	N
Route:	ZRT 20-1 - ZRT 20-4	Exclude Breaks - Service:	Y	Service - Exclude Last Drop to Depot:	N
Sort Time:	ActualArriveTime	Exclude Auto Breaks :	Y		
Calulate Miles/Distance:	Full Odometers	Exclude User Defined Breaks :	Y	Exclude Driver Relief :	Y
		ExcludeOutofService-Service:	Y	Exclude Driver Assist :	Y
		Exclude Refuel - Service:	Y	Exclude Driver Return :	N

OK Blond

* Bad Data in Odometer

Version 14.0.12.0

Funding Source Productivity Report

VRF

For Date : 2018-03-01 To 2018-03-31

Print Date: 04/12/2018
Print Time: 03:15:47PM

Funds	Count Passengers					Count Of Trips			Hours								Distance (Miles)							
	CLI	PCA	ESC	Others	Total	Trips	NS	Cancel	Total	Service	Live	DH	Break	Lunch	Refuel	Others	Total	Service	Live	DH	Blo.	Pass.	Trip/Rll	Trip/SH
Grand Totals :	44	0	0	0	44	44	0	2158	262.7	262.7	244.1	18.5	0.0	0.0	0.0	0.0	5101	5101	4780	321	0	4780		0.17
Average:	4	0	0	0	4	4	0	216	26.27	26.27	24.41	1.85	0.00	0.00	0.00	0.00	510.1	510.1	478.0	32.1	0.0	4.4	0.18	

Passenger Information

Clients	100.00	%
Companions	0.00	%
Attendants	0.00	%
Others	0.00	%
	0.00	
Pass. Per Trip	1.00	
Average Length	332.93	Minutes
Average Distance	108.63	Miles

Requested Trip Information

Total Requested	2202	*No Shows*	0
Unscheduled	0	*Cancel at Door*	0
Unscheduled %	0.00 %	*No Show %*	0.00 %
Cancel Adv.	905		
Late Cancels	8	*No Shows Other*	0
Same Day	1224	*Cancel Other*	0
Site Closure	0	*Missed*	1
User Error	21	*Missed/T*	0
Cancel %	98.00 %	*Missed*	0.05 %

Hours Allocation

Total	262.69	Hours
Service	100.00	%
Live	92.94	%
Deadhead	7.06	%
Brk, Lnch, or Out	0.00	%

Miles Allocation

Total	5101.0	Miles
Service	100.00	%
Live	93.70	%
Deadhead	6.30	%
Brk, Lnch, or Out	0.00	%

Deadhead (DH) is calculated from pullout to first pickup plus from last dropoff to pullin
Service = Total – DH
Live = Service – all breaks

Ride Date:	2018-03-01 – 2018-03-31	Exclude Lunches - Service:	Y	Service -Exclude Depo to 1st Pick:	N
Route:	ZRT 30-1 - ZRT 30-4	Exclude Breaks - Service:	Y	Service - Exclude Last Drop to Depot	N
Sort Time:	ActualArriveTime	Exclude Auto Breaks :	Y		
Calulate Miles/Distance:	Full Odometers	Exclude User Defined Breaks :	Y	Exclude Driver Relief :	Y
		ExcludeOutofService-Service:	Y	Exclude Driver Assist :	Y
		Exclude Refuel - Service:	Y	Exclude Driver Return	N

* Bad Data in Odometer

Version 14.0.12.0

Funding Source Productivity Report

VRF

For Date : 2018-03-01 To 2018-03-31

Print Date: 04/12/2018
Print Time: 03:16:35PM

Funds	Count Passengers					Count Of Trips			Hours								Distance (Miles)							
	CLI	PCA	ESC	Others	Total	Trips	NS	Cancel	Total	Service	Live	DH	Break	Lunch	Refuel	Others	Total	Service	Live	DH	Blk.	Pass.	Trip/RH	Trip/SH
Grand Totals :	44	0	0	0	44	44	0	2158	255.4	255.4	238.2	17.2	0.0	0.0	0.0	0.0	2670	2670	2441	229	0	2441		0.17
Average:	4	0	0	0	4	4	0	216	25.54	25.54	23.82	1.72	0.00	0.00	0.00	0.00	267.0	267.0	244.1	22.9	0.0	4.4	0.18	

Passenger Information

Clients	100.00	%
Companions	0.00	%
Attendants	0.00	%
Others	0.00	%
	0.00	
Pass. Per Trip	1.00	
Average Length	324.84 Minutes	
Average Distance	55.48 Miles	

Requested Trip Information

Total Requested	2202	*No Shows*	0
Unscheduled	0	*Cancel at Door*	0
Unscheduled %	0.00 %	*No Show %*	0.00 %
Cancel Adv.	905		
Late Cancels	8	*No Shows Other*	0
Same Day	1224	*Cancel Other*	0
Site Closure	0	*Missed*	1
User Error	21	*Missed/T*	0
Cancel %	98.00 %	*Missed*	0.05 %

Hours Allocation

Total	255.40	Hours
Service	100.00	%
Live	93.27	%
Deadhead	6.73	%
Brk, Lnch, or Out	0.00	%

Miles Allocation

Total	2670.0	Miles
Service	100.00	%
Live	91.43	%
Deadhead	8.57	%
Brk, Lnch, or Out	0.00	%

Deadhead (DH) is calculated from pullout to first pickup plus from last dropoff to pullin
Service = Total – DH
Live = Service all breaks

Ride Date:	2018-03-01 – 2018-03-31	Exclude Lunches - Service:	Y	Service -Exclude Depo to 1st Pick:	N
Route:	ZRT 32-1 - ZRT 32B	Exclude Breaks - Service:	Y	Service - Exclude Last Drop to Depot:	N
Sort Time:	ActualArriveTime	Exclude Auto Breaks :	Y		
Calulate Miles/Distance:	Full Odometers	Exclude User Defined Breaks :	Y	Exclude Driver Relief :	Y
		ExcludeOutofService-Service:	Y	Exclude Driver Assist :	Y
		Exclude Refuel - Service:	Y	Exclude Driver Return :	N

* Bad Data in Odometer

Version 14.0.12.0

Funding Source Productivity Report

VRF

For Date : 2018-03-01 To 2018-03-31

Print Date: 04/12/2018
Print Time: 03:17:36PM

Funds	Count Passengers					Count Of Trips			Hours								Distance (Miles)							
	CLI	PCA	ESC	Others	Total	Trips	NS	Cancel	Total	Service	Live	DH	Break	Lunch	Refuel	Others	Total	Service	Live	DH	Blo.	Pass.	Trip/RH	Trip/Sh
Grand Totals :	44	0	0	0	44	44	0	2158	271.2	271.2	253.1	18.1	0.0	0.0	0 0	0.0	3380	3380	3006	374	0	3006		0.16
Average:	4	0	0	0	4	4	0	216	27.12	27.12	25.31	1.81	0.00	0.00	0.00	0.00	338.0	338.0	300.6	37.4	0.0	4.4	0.17	

Passenger Information

Clients	100.00	%
Companions	0.00	%
Attendants	0.00	%
Others	0.00	%
	0.00	
Pass. Per Trip	1.00	
Average Length	345.07	Minutes
Average Distance	68.31	Miles

Requested Trip Information

Total Requested	2202	*No Shows*	0
Unscheduled	0	*Cancel at Door*	0
Unscheduled %	0.00 %	*No Show %*	0.00 %
Cancel Adv.	905		
Late Cancels	8	*No Shows Other*	0
Same Day	1224	*Cancel Other*	0
Site Closure	0	*Missed*	1
User Error	21	*Missed/T*	0
Cancel %	98.00 %	*Missed*	0.05 %

Hours Allocation

Total	271.18	Hours
Service	100.00	%
Live	93.31	%
Deadhead	6.69	%
Brk, Lnch, or Out	0.00	%

Miles Allocation

Total	3379.8	Miles
Service	100.00	%
Live	88.93	%
Deadhead	11.07	%
Brk, Lnch, or Out	0.00	%

Deadhead (DH) is calculated from pullout to first pickup plus from last dropoff to pullin
Service = Total – DH
Live = Service – all breaks

Ride Date:	2018-03-01 – 2018-03-31	Exclude Lunches - Service:	Y	Service -Exclude Depo to 1st Pick:	N
Route:	ZRT 33-1 - ZRT 33-2	Exclude Breaks - Service:	Y	Service - Exclude Last Drop to Depot:	N
Sort Time:	ActualArriveTime	Exclude Auto Breaks:	Y		
Calulate Miles/Distance:	Full Odometers	Exclude User Defined Breaks:	Y	Exclude Driver Relief:	Y
		ExcludeOutofService-Service:	Y	Exclude Driver Assist:	Y
		Exclude Refuel - Service:	Y	Exclude Driver Return:	N

Corridor

* Bad Data in Odometer

Version 14.0.12.0

EVENT SUMMARY (ROUTESUM) REPORT

MARCH 01, 2018 - MARCH 31, 2018

FORT WALTON BEACH, FL - OKALOOSA COUNTY

Revenue and Ridership By Route

Route	Current Revenue	Unclassified Revenue	Dump Count	Preset	Token Count	Ticket Count	Pass Count	Bill Count	Ridership
1	1,603.43	119.23	153	748	0	0	1,148	827	2,041
2	1,273.73	100.74	77	424	0	0	898	620	1,527
3	438.74	14.58	22	181	0	0	253	256	509
4	1,160.70	95.39	102	417	0	0	876	647	1,640
5	102.57	2.02	3	38	0	0	79	53	153
14	558.13	107.03	168	212	0	0	144	409	454
15	1.00	1.00	1	0	0	0	0	1	0
20	1,121.60	50.25	31	491	0	0	1,112	539	1,634
30	888.95	11.95	19	457	0	0	888	422	1,299
32	697.61	20.46	29	322	0	0	484	360	806
33	456.25	19.20	21	171	0	0	296	248	513
TOTAL	**8,302.71**	**541.85**	**626**	**3,461**	**0**	**0**	**6,178**	**4,382**	**10,576**

4579.17 + 286.00 = $4865.17

2042.81

+ 286.00 = $8588.71

Rte 1 Current Revenue - $1,889.43 ($1,603.43 + $286; collected by Brown on 3/19 & 3/20 in vehicles 99 & 101, respectively)

Ridership - 2,230

Total Current Revenue - $8,588.71

Ridership - 10,765

6M

Inventory Status								
31 Day Pass								
	Beginning Inv Serial # as of the first day of the month	Last Inv Serial # issued from the County	Last Pass Serial # Sold		Beginning Inv Serial # as of the first day of the month	Last Inv Serial # issued from the County	Last Pass Serial # Sold	Last Pass Serial #
Regular Fare					Reduced Fare			
Express					Express Reduced			
Student								
Single Ride Passes								
Single Ride Regular								
Single Ride Express								

				Single Ride		Single Ride Express		Reg Fare		Reduced Fare		Express		Express Reduced		Student		
Date	Purchaser	Agency	Pass Number	QTY	$1.50	QTY	$2.00	QTY	$30.00	QTY	$15.00	QTY	$45.00	QTY	$22.50	QTY	$26.00	
3/1/2018		St. Mary's Church	8622	0	0.00	0	$0.00	0	$0.00	1	$15.00	0	$0.00	0	$0.00	0	$0.00	$15.00
3/1/2018		Lakeview Center Bapt	4557-64, 760,769,770,771	0	0.00	0	$0.00	8	$240.00	0	$0.00	4	$180.00	0	$0.00	0	$0.00	$420.00
3/1/2018	Stephani Jackson		4565	0	0.00	0	$0.00	1	$30.00	0	$0.00	0	$0.00	0	$0.00	0	$0.00	$30.00
3/1/2018		Family Life Center	4566-71	0	0.00	0	$0.00	6	$180.00	0	$0.00	0	$0.00	0	$0.00	0	$0.00	$180.00
3/1/2018	Ann Peebles		6623175-6623241	70	105.00	0	$0.00	0	$0.00	0	$0.00	0	$0.00	0	$0.00	0	$0.00	$105.00
3/2/2018		NWF comprehensive s	772		0.00	0	$0.00	0	$0.00	0	$0.00	1	$45.00	0	$0.00	0	$0.00	$45.00
3/2/2018		CV Area shelter for ho	6623242-52,6619971-92	11	16.50	22	$44.00	0	$0.00	0	$0.00	0	$0.00	0	$0.00	0	$0.00	$60.50
3/7/2018	Mike (Donation)		4578	0	0.00	0	$0.00	1	$30.00	0	$0.00	0	$0.00	0	$0.00	0	$0.00	$30.00
3/7/2018	Hayley McCain		4582	0	0.00	0	$0.00	1	$30.00	0	$0.00	0	$0.00	0	$0.00	0	$0.00	$30.00
3/9/2018		Bridgeway Center	8631-59	0	0.00	0	$0.00		$0.00	30	$450.00	0	$0.00	0	$0.00	0	$0.00	$450.00
3/12/2018	Jon Paul McDonald		8663-65	0	0.00	0	$0.00	0	$0.00	3	$45.00	0	$0.00	0	$0.00	0	$0.00	$45.00
3/20/2018	Laurel Vermillion		4596-97, 8675	0	0.00	0	$0.00	2	$60.00	1	$15.00	0	$0.00	0	$0.00	0	$0.00	$75.00
3/21/2018		Lakeview Center Bapt	4608-13	0	0.00	0	$0.00	6	$180.00	0	$0.00	0	$0.00	0	$0.00	0	$0.00	$180.00
3/26/2018		Hopeful Place	4614-15	0	0.00	0	$0.00	2	$60.00	0	$0.00	0	$0.00	0	$0.00	0	$0.00	$60.00
3/27/2018		GEO Corrections Hold	4616	0	0.00	0	$0.00	1	$30.00	0	$0.00	0	$0.00	0	$0.00	0	$0.00	$30.00
3/28/2018		Others of Destin	6622976-6623011,66232	91	136.50	0	$0.00	0	$0.00	0	$0.00	0	$0.00	0	$0.00	0	$0.00	$136.50
3/29/2018	Hayley McCain		4617	0	0.00	0	$0.00	1	$30.00	0	$0.00	0	$0.00	0	$0.00	0	$0.00	$30.00
				0	0.00	0	$0.00	0	$0.00	0	$0.00	0	$0.00	0	$0.00	0	$0.00	$0.00
				0	0.00	0	$0.00	0	$0.00	0	$0.00	0	$0.00	0	$0.00	0	$0.00	$0.00
		Totals		172	$258.00	22	$44.00	29	$870.00	35	$525.00	5	$225.00	0	$0.00	0	$0.00	$1,922.00

✓

DEPARTMENT OF EDUCATION
VOCATIONAL REHABILITATION SERVICES
AUTHORIZATION AND BILLING INVOICE

Return To: VOCATIONAL REHABILITATION
119 Beal Pkwy S E, Suite #101
FORT WALTON BEACH, FL 32548

INVOICE # : **ELQT604**
EXP. OPTION : A2
GRANT # : B2708

March Invoice

FOR : Shastela Gamble
419 A Lakeview St.
Mary Esther, FL 32569

ID# : VR0401495 CASE# 05
MEDICAID NO :
INSURANCE CO :
POLICY NO :
EMPLOYER INS :
POLICY NO :

VENDOR : VF596000765016
OKALOOSA COUNTY BOCC OKALOOSA COUNTY BOARD OF COUNTY
302 N WILSON STREET, SUITE 203
CRESTVIEW, FL 325360000

OBJECT CODE : 252095
ORG. CODE : 48800201108
FUND CODE : 10

SERVICE TO BE PROVIDED :	FEE CODE	AUTHORIZED AMOUNT	BILLED AMOUNT

Pursuant to Rule 60A-1.030(3)(d)VIII and 60A-1.032(1)(g)&(h) the following transaction(s) are not subject to the one percent transaction fee.

001	FARES OR MILEAGE FOR CLIENTS		H10600	$60.00	
	Item/Hour 3/15/2018	3.00 @	$20.00		

Total Amount: $60.00 Customer share: (0%) $0.00 VR share: 100% $60.00

Comments:

Coupon books for Transportation

If total amount differs, the customer share will not exceed 0%.

STATE TAX EXEMPT # : Customer share: (0%) $0.00 TOTAL BILLED TO VR: $60.00

85-801-2631862C-2

Brian Mingo 5557 3/15/2018
COUNSELOR APPROVAL CO # DATE

Diane Jackson 3/15/2018
SUPERVISOR APPROVAL DATE

VENDOR COPY
Keep for your records
Do NOT Return

I certify, by evidence of my signature below, the above information is true and correct; the goods and services have been satisfactorily received and payment is now due. I understand that the office of the Chief Financial Officer reserves the right to require additional documentation and/or conduct periodic post-audits of any agreement.

3-15-18
COUNSELOR APPROVAL FOR PAYMENT DATE

ALL SERVICES WERE PROVIDED IN CONFORMANCE WITH SECTION 504 OF REHABILITATION ACT AND WITHOUT REGARD TO THE CLIENT'S RACE, COLOR, DISABILITY OR NATIONAL ORIGIN AS REQUIRED BY TITLE VI OF THE CIVIL RIGHTS ACT.

Maruti Grants Worksheet

Date: **Mar-18**
Invoice: **18-06**

PARATRANSIT INVOICE

Funding Source	Paratransit Gross Expenses	Less Co-Pays/Program Income	Total Net	Grant $	Grant #	Grant/Fund Charged
Logisticare, Secure, PP, Voc Rehab, Access2Care, DOC	$44,842.99	$658.00	$44,184.99	$44,184.99	70544	Program Income
COA (BBB) R2R	$5,433.48	$3,998.33	$1,435.15	$717.58	70544	Program Income
				$717.58	701841	FDOT-5311 (50%)
COA (BBB) UZA & Rural/Urban	$768.07		$768.07	$768.07	701742	FTA-5307
TD UZA, Rural/UZA, TD1, TD5, TDZ	$151,634.34	$10,754.00	$140,880.34			
TD Less Reimbursable (CTD Trip Invoice)			*$38,722.00*	$38,722.00	701748	CTD
TD Remaining Balance			*$102,158.34*	$51,079.17	701841	FDOT-5311 (50%)
TD Remaining Balance				$51,079.17	701843	FDOT-Block (50%)
Other Exp/Rev			$60.00		0141	Transit Local
Total Paratransit	**$202,678.88**	**$15,410.33**	**$187,328.55**	**$187,268.55**		

FIXED ROUTE INVOICE

Route	Fixed Route Gross Expenses	Less Farebox/Coupons	Total Net	Grant $	Grant #	Grant/Fund Charged
CVW Rt 14, 15 & 16	$8,203.88	$1,039.63	$7,164.25	$3,582.13	0141	Transit Local
CVW Rt 14, 15 & 16				$3,582.13	701841	FDOT-5311 (50%)
Destin Corridor	$26,472.12	$2,523.31	$23,948.81	$23,948.81	711842	FDOT - Corridor (100%)
FBW Wave	$38,306.70	$5,345.67	$32,961.03	$16,480.52	701742	FTA - 5307
				$16,480.52	701843	FDOT-Block (50%)
Okaloosa Island	$9,071.56	$1,602.10	$7,469.46	$7,469.46	711842	FDOT-Corridor (100%)
Total Fixed	**$82,054.26**	**$10,510.71**	**$71,543.55**	**$71,543.55**		

Totals by Grant		*(Account: 534410 Pentamation)*
$44,902.57	70544	Program Income
$17,248.58	701742	FTA-5307
$55,378.87	701841	FDOT-5311 (50%)
$38,722.00	701748	CTD
$67,559.69	701843	FDOT-Block (50%)
$3,582.13	0141	Transit Local
$31,418.27	711842	FDOT-Corridor (100%)
$258,812.10		

Grand Total	**$258,812.10**
Check	$0.00

Maruti Invoice # - C944	Reporting Period: From: May 1st thru May 31, 2018										18-08	
	Paratransit											
Funding Source	**VRH**	**Billable Rate**	**Gross Expenses**	**Less Co-Pays**	**Total Co-Pays**	**Other Deductions**	**Total Other Deductions**	**Other Revenue**	**Other Revenue Total**	**NET TOTAL INVOICE**	**Grant/Rev Dept. No.**	**Grant/Rev. Total**
Logisticare UZA	301.8		$ 10,122.37	TD-AM	$ 6,263.00	WOCOA (BBB)	$ 3,498.38	VOC. Rehab Purchase Orders to County*		$ 184,521.11	ALLOCATION	
Logisticare R2R	159.9		$ 5,363.05	TD-WH	$ 8.00						701841	$ 48,400.91
LogistiCare Rural/Urban	452.8		$ 15,186.91								701742	$ 479.62
TD UZA	1507.1		$ 50,548.13	TD1-AM	$ 655.00						70544	$ 49,069.31
TD Rural/UZA	519.3		$ 17,417.32	TD1-WH	$ 763.00						701742	$ 47,849.26
TD1 UZA	763.4		$ 25,604.44								701748	$ 38,722.00
TD1 Rural/Urban	71.1		$ 2,384.69	PP-AMB	$ 571.00	Road Sup	$441.71					
PP UZA	83.9		$ 2,814.01	PP-WH	$ 201.00							
PP R2R	3.4		$ 114.04									
PP Rural/UZA	0.9		$ 30.19									
Access2Care UZA	0.0		$ -									
Access2Care Rural/UZA	0.0		$ -									
Access2Care Rural/Rural	0.0		$ -									
Vocational Rehab UZA	1.1	33.54	$ 36.89									
Vocational Rehab Rural/UZA	0.0		$ -									
W-O COA (BBB) UZA	28.6		$ 959.24									
W-O COA (BBB) R2R	137.2		$ 4,601.69	TD5-WH	$ 413.00							
W-O COA (BBB) Rural/Urban	0.0		$ -	TD5-AM	$ 1,718.00							
TD5 (CV PT) R2R	961.9		$ 32,262.13									
TD5 (CV PT) R2U	487.2		$ 16,340.69									
TDZ UZA	0.6		$ 20.12									
WC Workers Comp Rural/Rural	0.0		$ -									
ST UZA	294.8		$ 9,887.59									
ST R2R	69.4		$ 2,327.68									
ST Rural/UZA	88.4		$ 2,964.94							NET TOTAL INVOICE		
OCE	2.0		$ 67.08									
DOC	0.0		$ -									
Total Vehicle Revenue Hours	5934.8		$ 199,053.19	TOTAL	$ 10,592.00	TOTAL	$ 3,940.09	TOTAL	$ -	$ 184,521.11		$ 184,521.10

Invoice Data	
Total Service Days	31
Total R2R Expenses	$ 44,668.57
P.I. (Secure & LogistiCare Only)	$55,429.82

RATE ADJUSTMENTS DEDUCTIONS (ROAD SUPS PERFORMING VRH/DEDUCT REGULAR SALARY RATES)

Name	Hours	Rate	Total
Sigman	9.60	$13.50	$ (129.60)
Melendez	12.30	$13.50	$ (166.05)
Howard	10.70	$13.65	$ (146.06)

Total Funds due Vendor for Paratransit	$ 184,521.11
Total Funds due vendor for Fixed Route	$ 69,021.56
TOTAL FUNDS DUE MARUTI	$ 253,542.66

I certify that the invoice and all supporting documentation are complete and accurate.

Prepared By: _____ **Date:** 6/18/18

PARATRANSIT INVOICE (pg. 2)

Rate Adjustment Road Sups

Minus Ineligible VRH	Hourly Rate	TOTAL $	
4.40	$ 13.50	$ 59.40	Melendez
		$ -	
9.10	$ 13.50	$ 122.85	Sigman & Melandez
4.95	$ 13.65	$ 67.57	
2.40	$ 13.50	$ 32.40	Sigman & Melandez
3.90	$ 13.65	$ 53.24	Howard
3.25	$ 13.50	$ 43.88	Sigman & Melandez
1.25	$ 13.65	$ 17.06	Howard
1.30	$ 13.50	$ 17.55	Melendez
0.65	$ 13.50	$ 8.78	Melendez
0.60	$ 13.65	$ 8.19	Howard
0.80	$ 13.50	$ 10.80	Melandez
32.60		$ 441.71	

MARUTI INVOICE GRANTS WORKSHEET

Invoice No.: 18-08 **Dates/Period Covered:** May 2018

GRANT DEPARTMENTS DR			Farebox & Co-pay deductions in Red				Sub-Total	PARATRANSIT	FIXED ROUTE	TOTAL PAYABLE
Logisticare	$ 10,122.37	$ 5,363.05	$ 15,186.91	$ (59.40)			$ 30,612.93	$ 30,612.93		
Secure	$ 9,887.59	$ 2,327.68	$ 2,964.94	$ (17.55)	$ (8.78)	$ (8.19)	$ 15,145.69	$ 15,145.69		
PP	$ 2,814.01	$ 114.04	$ 30.19	$ (571.00)	$ (201.00)		$ 2,186.24	$ 2,186.24		
Voc. Rehab	$ 36.89						$ 36.89	$ 36.89		
OCE	$ 67.08			$ (10.80)			$ 56.28	$ 56.28		
							$ 48,038.03	$ 48,038.03		
							70544	$ 48,038.03		$ 48,038.03
										$ -

Program Income Billed - April	
$19,663.90	$35,765.92
Total	$55,429.82

COA - Income										
COA (VRH Expenses)	$ 959.24						$ 959.24	$ 959.24		
COA (R2R)	$ 4,601.69						$ 4,601.69	$ 4,601.69		
COA Reimbursement	$	(3,498.38)					$ (3,498.38)	$ (3,498.38)		
							$ 2,062.55	$ 2,062.55		
							701742	$ 479.62		$ 479.62
							701841 (5311)	$ 551.65		$ 551.65
							70544	$ 1,031.28		$ 1,031.28

ET EXPENSES (chargeable to Grant)			
Balance R/U Expenses			$ 959.24
Balance Rural Expenses	$ 4,601.69	$ (3,498.38)	$ 1,103.31

TD (DR)										
TD	$ 50,548.13	$ 17,417.32	$ (6,263.00)	$ (8.00)	$ (122.85)	$ (67.57)	$ 61,504.03	$ 61,504.03		
TD1	$ 25,604.44	$ 2,384.69	$ (655.00)	$ (763.00)	$ (32.40)	$ (53.24)	$ 26,485.49	$ 26,485.49		
TD5	$ 32,262.13	$ 16,340.69	$ (413.00)	$ (1,718.00)	$ (43.88)	$ (17.06)	$ 46,410.88	$ 46,410.88		
TDZ	$ 20.12						$ 20.12	$ 20.12		
							Total Tran. Disadvantaged	$ 134,420.52		$ 134,420.52
							Total TD reimbursable (701748)		$ 38,722.00	
								BALANCE	$ 95,698.52	
							TD Deficit charged to 701742 (5307)		$ 47,849.26	
							TD deficit charged to 701841 (5311)		$ 47,849.26	

R2R	$ 44,668.57	UZA Expenses	$ 76,152.57
R2U	$ 36,142.70		
Eligible	$ 80,811.27		

FIXED ROUTE GRANT ALLOCATION										
CVW Xpress										
CVW Rt 14, 15 & 16	$7,704.81	$ (602.39)	$ (1,615.00)				$5,487.42		$5,487.42	
							701841 (5311)		$ 2,743.71	$ 2,743.71
							70544		$ 2,743.71	$ 2,743.71
Wave, Corridor, Island										
FWB Wave	$ 38,013.23	$ (4,342.50)	$ (1,615.00)				$ 32,055.73		$ 32,055.73	
								TOTAL	$ 32,055.73	$ 32,055.73
							701742		$ 16,027.86	
							701843		$ 16,027.87	
CORRIDOR										
Destin Corridor	$ 28,923.89	$ (2,004.83)	$ (1,615.00)				$ 25,304.06		$ 25,304.06	
OK. Island	$ 8,894.14	$ (1,104.79)	$ (1,615.00)				$ 6,174.35		$ 6,174.35	
								TOTAL	$ 31,478.41	
							711842		$ 31,478.41	$ 31,478.41

TOTAL PARATRANSIT		$ 184,521.10	
FIXED ROUTE SUB-TOTAL			$69,021.56
TOTAL NET EXPENSES			$ 253,542.66

Maruti Invoice	OKALOOSA COUNTY TRANSIT INVOICE: VENDOR: MARUTI FLEET & MANAGEMENT	INVOICE NO
C946	Reporting Period: From: May 1st thru May 31, 2018	18-08

FIXED ROUTE

Route	VRH	Billable Rate	Gross Expenses	Revenue Source	Total Revenue	Other Expenses	Other Expenses Total	Other Revenue	Other Revenue Total	NET TOTAL INVOICE	Grant Dept. No	Grant Total Amount
Crestview Rte 14 - 15	229.72	$ 33.54	$ 7,704.81	*Farebox w/passes*	$ 602.39		$ -					
Crestview Rte 16	0.00	$ 33.54	$ -	*Other Passes*	$ 1,615.00					$ 5,487.42	70544	$ 2,743.71
				TOTAL	$ 2,217.39		$ -		$ -		701841	$ 2,743.71

Route	VRH	Billable Rate	Gross Expenses	Revenue Source	Total Revenue	Other Expenses	Other Expenses Total	Other Revenue	Other Revenue Total	NET TOTAL INVOICE
Destin Corridor (Rte 30/32/33)	862.37	$ 33.54	$ 28,923.89	*Farebox w/passes*	$ 2,004.83					
Destin Corridor (Rte 95)	0.00	$ 33.54	$ -	*Other Passes*	$ 1,615.00					$ 25,304.06
				Other Revenue	$ -					
				TOTAL	$ 3,619.83		$ -		$ -	

Routes	Net Cost
FWB Wave	$ 32,055.73
Destin	$ 25,304.06
OK. Island	$ 6,174.35
Total	$ 57,359.79

Route	VRH	Billable Rate	Gross Expenses	Revenue Source	Total Revenue	Other Expenses	Other Expenses	Other Revenue	Other Revenue	NET TOTAL INVOICE
FWB Wave Rte (Rte 1-5)	1,133.37	$ 33.54	$ 38,013.23	*Farebox w/passes*	$ 4,342.50					
				Other Passes	$ 1,615.00					$ 32,055.73
				Other Revenue	$ -					
				TOTAL	$ 5,957.50		$ -		$ -	

Route	VRH	Billable Rate	Gross Expenses	Revenue Source	Total Revenue	Other Expenses	Other Expenses	Other Revenue	Other Revenue	NET TOTAL INVOICE
Okaloosa Island (Rte 20)	265.18	$ 33.54	$ 8,894.14	*Farebox w/passes*	$ 1,104.79					
				Other Passes	$ 1,615.00					$ 6,174.35
				Other Revenue	$ -					
				TOTAL	$ 2,719.79		$ -		$ -	

MARUTI FLEET & MANAGEMENT

Total Grant Allocation

70544	$ 2,743.71
701841	$ 2,743.71
701742	$ 31,478.41
70544	$ 577.32
711842	$ 31,478.41

INVOICE DATA	
Total Service Days	22
Total Gross Expenses	$ 83,536.07
Total Farebox Collected	$ 8,054.51
Total Passes Purchased	$ 6,460.00
Total VRH	2490.64

OTHER PASSES: (Distributed among 4 fixed routes)	
Monthly: Regular Fare	$ 5,460.00
Monthly: Reduced Fare	$ 465.00
Monthly: Express Regular Fare	$ -
Monthly: Express Reduced Fare	$ -
Monthly: Student Fare	$ -
Single Ride Express: Regular Fare	$40.00
Single Ride: Regular Fare	$ 495.00
Misc	$ -
TOTAL OTHER PASS SALES	$ 6,460.00

Total Net Fixed Route	$ 69,021.56

I certify that the invoice and all supporting documentation are complete and accurate.

Prepared By: _____ 6/18/18

Date

Fare Collected Report

For 2018-05-01 to 2018-05-31

Summary Report

Print Date : 06/05/2018
Print Date : 02:19PM

Fare Type	Fare To Collect	Fare Amount	Fare Collected	Trips	Passengers
? BB5-AM	0.00	0.00	0.00	6	6
BBB-AM	0.00	0.00	0.00	396	396
BBB-WH	0.00	0.00	0.00	16	16
LOG-AM	0.00	0.00	0.00	891	891
LOG-WH	0.00	0.00	0.00	317	317
N/C	0.00	0.00	0.00	0	518
? OCE-AMB	0.00	0.00	0.00	2	2
PP-AMB	412.00	571.00	412.00	63	80
PP-WH	193.00	201.00	193.00	63	63
ST-AM	0.00	0.00	0.00	402	402
ST-WC	0.00	0.00	0.00	221	259
TD-AM	6,288.00	6,263.00	6,288.00	3,030	3046
TD1-AM	657.00	655.00	657.00	446	523
TD1-WH	789.00	763.00	789.00	763	763
TD5-AM	1,688.50	1,718.00	1,688.50	1,625	1659
TD5-WH	399.00	413.00	399.00	413	413
TD-WH	7.00	8.00	7.00	6	6
TDZ-AM	0.00	0.00	0.00	386	386
VRF-WC	0.00	0.00	0.00	2	2
Grand Total:	**10,433.50**	**10,592.00** ✓	**10,433.50**	**9,048**	**9748**

Emergency

VRF

Paratransit

Funding Source Productivity Report

For Date : 2018-05-01 To 2018-05-31

Print Date: 06/08/2018
Print Time: 06:28:59PM

Funds	Count Passengers					Count Of Trips			Hours								Distance (Miles)							
	CLI	PCA	ESC	Others	Total	Trips	NS	Cancel	Total	Service	Live	DH	Break	Lunch	Refuel	Others	Total	Service	Live	DH	Blo.	Pass.	Trip/RH	Trip/SH
Grand Totals :	8700	138	397	401	9636	8662	576	2787	7111.3	5934.7	5934.7	644.5	81.2	450.9	0.0	0.0	122693	101659	101659	13296	7734	106679		1.46
Average:	791	13	36	36	876	787	52	253	646.48	539.52	539.52	58.59	7.38	40.99	0.00	0.00	11153.9	9241.7	9241.7	1208.7	703.1	876.0	1.46	

Passenger Information

Clients	90.29	%
Companions	4.12	%
Attendants	1.43	%
Others	4.16	%
	0.00	
Pass. Per Trip	1.04	
Average Length	36.95	Minutes
Average Distance	10.55	Miles

Requested Trip Information

Total Requested	12025	*No Shows*	228
Unscheduled	0	*Cancel at Door*	348
Unscheduled %	0.00 %	*No Show %*	4.79 %
Cancel Adv.	1464		
Late Cancels	2	*No Shows Other*	0
Same Day	1285	*Cancel Other*	0
Site Closure	0	*Missed*	86
User Error	36	*Missed/T*	0
Cancel %	23.18 %	*Missed*	0.72 %

Hours Allocation

Total	7111.26	Hours
Service	83.45	%
Live	83.45	%
Deadhead	9.06	%
Brk, Lnch, or Out	7.48	%

Miles Allocation

Total	122692.7	Miles
Service	82.86	%
Live	82.86	%
Deadhead	10.84	%
Brk, Lnch, or Out	6.30	%

Deadhead (DH) is calculated from pullout to first pickup plus from last dropoff to pullin
Service = Total – DH
Live = Service – all breaks

Ride Date:	2018-05-01 -- 2018-05-31	Exclude Lunches - Service:	Y	Service -Exclude Depo to 1st Pick:	Y
Route:	0 - TCCUT2B	Exclude Breaks - Service:	Y	Service - Exclude Last Drop to Depot:	Y
Sort Time:	ActualArriveTime	Exclude Auto Breaks :	Y		
Calulate Miles/Distance:	Partial Odometers	Exclude User Defined Breaks :	Y	Exclude Driver Relief :	Y
		ExcludeOutofService-Service:	Y	Exclude Driver Assist :	Y
		Exclude Refuel - Service:	Y	Exclude Driver Return :	Y

* Bad Data in Odometer

Version 14.0.12.0

MARUTI
FLEET & MANAGEMENT

June 06, 2018

Walton County Council on Aging
1154 Baldwin Ave.
Defuniak Springs, FL 32435
Tel.850-892-8165 01
Fax 850-892-8169

Dear Kay Brady,

Maruti Fleet and Management, provided transportation in support of the **Title OA3B** program for the month of **May 2018.** The charge for this transportation is **$3,498.38.**

Please make check payable to Maruti Fleet and Management and mail to the address below at your earliest convenience.

If you have any questions, please contact me at 850-833-9173. Thank you for the privilege of serving you.

Respectfully,

Maruti Fleet & Management
600 Transit Way
Fort Walton Beach, FL 32547

Trip Count By Funding Source

Funding Source: BBB

Client Name	Client ID / Date	Booking ID	Pickup Time	Pickup Odometer	Pickup Address	Dropoff Time	Dropoff Odometer	Dropoff Address	Fare Amount	FS Amount	Total Amount
Barlow, Callie					Trips: 27				$0.00	$428.22	$428.22
Barnett, Millie					Trips: 18				$0.00	$48.24	$48.24
Beetle, Edythe					Trips: 16				$0.00	$72.00	$72.00
Braun, Patricia					Trips: 12				$0.00	$84.96	$84.96
Carnley, Janice					Trips: 44				$0.00	$716.32	$716.32
Eliason, Maxine					Trips: 6				$0.00	$16.20	$16.20
Evans, Vicki					Trips: 18				$0.00	$14.76	$14.76
Faires, Carol					Trips: 28				$0.00	$188.16	$188.16
Flood, Lillian					Trips: 22				$0.00	$92.62	$92.62
Foster, Evelyn					Trips: 33				$0.00	$527.01	$527.01
Gaines, June					Trips: 18				$0.00	$86.58	$86.58
Heath, Ina					Trips: 6				$0.00	$25.26	$25.26
Klivington, Paul					Trips: 36				$0.00	$149.40	$149.40
Long, Joy					Trips: 4				$0.00	$7.92	$7.92
McElroy, Josephina					Trips: 10				$0.00	$15.10	$15.10
Nelson, Evelyne					Trips: 26				$0.00	$72.80	$72.80
Patrick, Lula Mae					Trips: 33				$0.00	$530.64	$530.64
Perritt, Doris					Trips: 12				$0.00	$31.68	$31.68
Petrick, Nancy					Trips: 16				$0.00	$32.32	$32.32
Tanguay, Jeanne					Trips: 19				$0.00	$62.51	$62.51
Whipkey, Marilyn					Trips: 14				$0.00	$295.68	$295.68
					Sub Total Trips: 418			Sub Total Fare / FS Amount:	$0.00	$3498.38	$3498.38

Total Trips: 418

Grand Total Fare Amount: $0.00
Grand Total FS Amount: $3498.38
Grand Total Amount: $3498.38

Beginning Ride Date:	2018-05-01	Show Group Details:	Y	Funding Source:	BBB
Ending Ride Date:	2018-05-31	Show Trip Details:	N	Group By :	Client Name

Generated: June 6, 2018
Version 14.0.12.0

TRANSMISSION VERIFICATION REPORT

TIME : 06/06/2018 16:11
NAME : OKALOOSA CO TRANSIT
FAX : 8333286
TEL : 8339168
SER.# : BROL2J415279

DATE,TIME	06/06 16:10
FAX NO./NAME	98928169
DURATION	00:00:38
PAGE(S)	02
RESULT	OK
MODE	STANDARD ECM

MARUTI
FLEET & MANAGEMENT

June 06, 2018

Walton County Council on Aging
1154 Baldwin Ave.
Defuniak Springs, FL 32435
Tel.850-892-8165 01
Fax 850-892-8169

Dear Kay Brady,

Maruti Fleet and Management, provided transportation in support of the **Title OA3B** program for the month of **May 2018**. The charge for this transportation is **$3,498.38.**

Please make check payable to Maruti Fleet and Management and mail to the address below at

If you have any questions, please contact me at 850-833-9173. Thank you for the privilege of serving you.

Respectfully,

County(ies) Name: *OKALOOSA COUNTY*

CTD TRIP INVOICE

Okaloosa County Board of County Commissioners
302 N Wilson St. Suite 203
Crestview, Florida 32536-3552
(850) 833-9173

Bill TO:
Commission for the Transportation Disadvantaged
605 Suwannee Street, MS49
Tallahassee, FL 32399-0450

Invoice Number: G0M68/05
Invoice Date: 6/11/2018
Grant Number: G0M68
Monthly Disbursement Amount from Exhibit "B" of Grant: $ 38,722.00

Dates of Services	May 1-31, 2018

Type of Service Provided	Unit Type (Trip, Mile, or Pass)	Unit Cost	Number of Units	Subtotal
Ambulatory	Mile	$2.42	36,859	$ 89,198.78
Wheelchair	Mile	$1.74	8,601	$ 14,965.74
				$ -
				$ -
				$ -
				$ -
				$ -
				$ -
				$ -
				$ -
				$ -
				$ -
				$ -
				$ -
				$ -
				$ -
				$ -
				$ -
				$ -
				$ -
				$ -
				$ -
				$ -
				$ -
				$ -
				$ -
				$ -
				$ -
				$ -
				$ -
				$ -

Total Project Cost	$ 104,164.52
Less: Amount over Exhibit "B" of the Grant	$ (61,140.08)
Add: Amount to be Recovered from Previous Billing	$ -
Subtotal	$ 43,024.44
Less: 10% Local Match	$ (4,302.44)
Total	$ 38,722.00

Funding Source Productivity Report

For Date : 2018-05-01 To 2018-05-31

Print Date: 06/08/2018
Print Time: 06:28:59PM

Funds	Count Passengers					Count Of Trips			Hours								Distance (Miles)							
	CLI	PCA	ESC	Others	Total	Trips	NS	Cancel	Total	Service	Live	DH	Break	Lunch	Refuel	Others	Total	Service	Live	DH	Blo.	Pass.	Trip/RH	Trip/SH
	0	0	0	0	0	0	0	0	0.0	0.0	0.0	0.0	0.0	0.0	0.0	0.0	0	0	0	0	0	0	0.00	0.00
BBB	418	0	18	0	436	418	52	168	195.7	165.8	165.8	16.1	2.1	11.7	0.0	0.0	3589	2986	2986	407	197	5336	2.52	2.52
LOG	1207	2	172	0	1381	1207	116	298	1088.4	914.5	914.5	96.8	9.8	67.4	0.0	0.0	20469	17241	17241	2142	1087	21810	1.32	1.32
OCE	2	0	0	0	2	2	0	0	4.5	2.0	2.0	2.5	0.0	0.0	0.0	0.0	133	60	60	72	0	60	1.02	1.02
PP	126	1	2	0	129	126	13	66	105.9	88.2	88.2	9.7	1.0	7.0	0.0	0.0	1593	1297	1297	163	133	1127	1.43	1.43
ST	661	24	48	0	733	623	54	120	545.2	452.6	452.6	53.2	5.7	33.8	0.0	0.0	9563	7920	7920	1039	594	8099	1.38	1.38
TD	3036	29	12	99	3176	3036	140	1025	2428.6	2026.4	2026.4	214.6	30.7	156.9	0.0	0.0	39383	32606	32606	4172	2605	28502	1.50	1.50
TD1	1209	63	69	207	1548	1209	92	434	1004.0	834.5	834.5	94.0	9.4	66.1	0.0	0.0	15752	12784	12784	1857	1112	11960	1.45	1.45
TD5	2038	19	76	95	2228	2038	109	676	1736.9	1449.1	1449.1	157.4	22.5	107.9	0.0	0.0	32178	26738	26738	3440	2002	29758	1.41	1.41
TDZ	1	0	0	0	1	1	0	0	0.7	0.6	0.6	0.1	0.0	0.1	0.0	0.0	12	10	10	2	1	7	1.61	1.61
VRF	2	0	0	0	2	2	0	0	1.2	1.1	1.1	0.1	0.0	0.1	0.0	0.0	20	15	15	2	3	19	1.90	1.90

* Bad Data in Odometer

TDZ

Individual Fred

Funding Source Productivity Report

For Date : 2018-05-01 To 2018-05-31

Print Date: 06/13/2018
Print Time: 09:28:21AM

Funds	Count Passengers					Count Of Trips			Hours								Distance (Miles)							
	CLI	PCA	ESC	Others	Total	Trips	NS	Cancel	Total	Service	Live	DH	Break	Lunch	Refuel	Others	Total	Service	Live	DH	Blo.	Pass.	Trip/RH	Trip/SH
Grand Totals :	45	0	0	0	45	45	0	2787	285.8	285.8	269.2	16.6	0.0	0.0	0.0	0.0	3539	3539	3315	224	0	3315		0.16
Average:	5	0	0	0	5	5	0	310	31.76	31.76	29.91	1.85	0.00	0.00	0.00	0.00	393.2	393.2	368.3	24.9	0.0	5.0	0.17	

Passenger Information

Clients	100.00	%
Companions	0.00	%
Attendants	0.00	%
Others	0.00	%
	0.00	
Pass. Per Trip	1.00	
Average Length	358.89	Minutes
Average Distance	73.66	Miles

Requested Trip Information

Total Requested	2832	*No Shows*	0
Unscheduled	0	*Cancel at Door*	0
Unscheduled %	0.00 %	*No Show %*	0.00 %
Cancel Adv.	1464		
Late Cancels	2	*No Shows Other*	0
Same Day	1285	*Cancel Other*	0
Site Closure	0	*Missed*	0
User Error	36	*Missed/T*	0
Cancel %	98.41 %	*Missed*	0.00 %

Hours Allocation

Total	285.82	Hours
Service	100.00	%
Live	94.18	%
Deadhead	5.82	%
Brk, Lnch, or Out	0.00	%

Miles Allocation

Total	3539.0	Miles
Service	100.00	%
Live	93.67	%
Deadhead	6.33	%
Brk, Lnch, or Out	0.00	%

Deadhead (DH) is calculated from pullout to first pickup plus from last dropoff to pullin
Service = Total – DH
Live = Service – all breaks

Ride Date:	2018-05-01 – 2018-05-31	Exclude Lunches - Service:	Y	Service -Exclude Depo to 1st Pick:	N
Route:	ZRT 1-1 - ZRT 1-2B	Exclude Breaks - Service:	Y	Service - Exclude Last Drop to Depot:	N
Sort Time:	ActualArriveTime	Exclude Auto Breaks :	Y		
Calulate Miles/Distance:	Full Odometers	Exclude User Defined Breaks :	Y	Exclude Driver Relief :	Y
		ExcludeOutofService-Service:	Y	Exclude Driver Assist :	Y
		Exclude Refuel - Service:	Y	Exclude Driver Return :	N

* Bad Data in Odometer

Version 14.0.12.0

Funding Source Productivity Report

TDZ

For Date : 2018-05-01 To 2018-05-31

Print Date: 06/13/2018
Print Time: 09:29:01AM

Funds	Count Passengers					Count Of Trips			Hours								Distance (Miles)							
	CLI	PCA	ESC	Others	Total	Trips	NS	Cancel	Total	Service	Live	DH	Break	Lunch	Refuel	Others	Total	Service	Live	DH	Blo.	Pass.	Trip/RH	Trip/SH
Grand Totals :	44	0	0	0	44	44	0	2787	266.4	266.4	256.6	9.8	0.0	0.0	0.0	0.0	2751	2751	2641	110	0	2641		0.17
Average:	5	0	0	0	5	5	0	310	29.60	29.60	28.51	1.09	0.00	0.00	0.00	0.00	305.6	305.6	293.5	12.2	0.0	4.9	0.17	

Passenger Information

Clients	100.00	%
Companions	0.00	%
Attendants	0.00	%
Others	0.00	%
	0.00	
Pass. Per Trip	1.00	
Average Length	349.93	Minutes
Average Distance	60.03	Miles

Requested Trip Information

Total Requested	2831	*No Shows*	0
Unscheduled	0	*Cancel at Door*	0
Unscheduled %	0.00 %	*No Show %*	0.00 %
Cancel Adv.	1464		
Late Cancels	2	*No Shows Other*	0
Same Day	1285	*Cancel Other*	0
Site Closure	0	*Missed*	0
User Error	36	*Missed/T*	0
Cancel %	98.45 %	*Missed*	0.00 %

Hours Allocation

Total	266.40	Hours
Service	100.00	%
Live	96.33	%
Deadhead	3.67	%
Brk, Lnch, or Out	0.00	%

Miles Allocation

Total	2750.7	Miles
Service	100.00	%
Live	96.02	%
Deadhead	3.98	%
Brk, Lnch, or Out	0.00	%

Deadhead (DH) is calculated from pullout to first pickup plus from last dropoff to pullin
Service = Total – DH
Live = Service – all breaks

Ride Date:	2018-05-01 -- 2018-05-31	Exclude Lunches - Service:	Y	Service -Exclude Depo to 1st Pick:	N
Route:	ZRT 2-1 - ZRT 2-2B	Exclude Breaks - Service:	Y	Service - Exclude Last Drop to Depot:	N
Sort Time:	ActualArriveTime	Exclude Auto Breaks :	Y		
Calulate Miles/Distance:	Full Odometers	Exclude User Defined Breaks :	Y	Exclude Driver Relief :	Y
		ExcludeOutofService-Service:	Y	Exclude Driver Assist :	Y
		Exclude Refuel - Service:	Y	Exclude Driver Return :	N

* Bad Data in Odometer

Version 14.0.12.0

TDZ

3 & 5

Funding Source Productivity Report

For Date : 2018-05-01 To 2018-05-31

Print Date: 06/13/2018
Print Time: 09:29:23AM

Funds	Count Passengers					Count Of Trips			Hours								Distance (Miles)							
	CLI	PCA	ESC	Others	Total	Trips	NS	Cancel	Total	Service	Live	DH	Break	Lunch	Refuel	Others	Total	Service	Live	DH	Blo.	Pass.	Trip/RH	Trip/SH
Grand Totals :	42	0	0	0	42	42	0	2787	293.2	293.2	287.6	5.6	0.0	0.0	0.0	0.0	3371	3371	3200	171	0	3200		0.14
Average:	5	0	0	0	5	5	0	310	32.58	32.58	31.95	0.63	0.00	0.00	0.00	0.00	374.5	374.5	355.6	19.0	0.0	4.7	0.15	

Passenger Information

Clients	100.00	%
Companions	0.00	%
Attendants	0.00	%
Others	0.00	%
	0.00	
Pass. Per Trip	1.00	
Average Length	410.81	Minutes
Average Distance	76.19	Miles

Requested Trip Information

Total Requested	2829	*No Shows*	0
Unscheduled	0	*Cancel at Door*	0
Unscheduled %	0.00 %	*No Show %*	0.00 %
Cancel Adv.	1464		
Late Cancels	2	*No Shows Other*	0
Same Day	1285	*Cancel Other*	0
Site Closure	0	*Missed*	0
User Error	36	*Missed/T*	0
Cancel %	98.52 %	*Missed*	0.00 %

Hours Allocation

Total	293.20	Hours
Service	100.00	%
Live	98.08	%
Deadhead	1.92	%
Brk, Lnch, or Out	0.00	%

Miles Allocation

Total	3370.8	Miles
Service	100.00	%
Live	94.93	%
Deadhead	5.07	%
Brk, Lnch, or Out	0.00	%

Deadhead (DH) is calculated from pullout to first pickup plus from last dropoff to pullin
Service = Total – DH
Live = Service – all breaks

Ride Date:	2018-05-01 -- 2018-05-31	Exclude Lunches - Service:	Y	Service -Exclude Depo to 1st Pick:	N
Route:	ZRT 3-1 - ZRT 3-3 3+5	Exclude Breaks - Service:	Y	Service - Exclude Last Drop to Depot:	N
Sort Time:	ActualArriveTime	Exclude Auto Breaks :	Y		
Calulate Miles/Distance:	Full Odometers	Exclude User Defined Breaks :	Y	Exclude Driver Relief :	Y
		ExcludeOutofService-Service:	Y	Exclude Driver Assist :	Y
		Exclude Refuel - Service:	Y	Exclude Driver Return :	N

* Bad Data in Odometer

Funding Source Productivity Report

TDZ

For Date : 2018-05-01 To 2018-05-31

Print Date: 06/13/2018
Print Time: 09:30:13AM

Funds	Count Passengers					Count Of Trips			Hours								Distance (Miles)							
	CLI	PCA	ESC	Others	Total	Trips	NS	Cancel	Total	Service	Live	DH	Break	Lunch	Refuel	Others	Total	Service	Live	DH	Bla.	Pass.	Trip/RH	Trip/SH
Grand Totals :	44	0	0	0	44	44	0	2787	288.0	288.0	278.8	9.1	0.0	0.0	0.0	0.0	3383	3383	3143	240	0	3143		0.15
Average:	5	0	0	0	5	5	0	310	31.99	31.99	30.98	1.01	0.00	0.00	0.00	0.00	375.9	375.9	349.3	26.6	0.0	4.9	0.16	

Passenger Information

Clients	100.00	%
Companions	0.00	%
Attendants	0.00	%
Others	0.00	%
	0.00	
Pass. Per Trip	1.00	
Average Length	380.24	Minutes
Average Distance	71.44	Miles

Requested Trip Information

Total Requested	2831	*No Shows*	0
Unscheduled	0	*Cancel at Door*	0
Unscheduled %	0.00 %	*No Show %*	0.00 %
Cancel Adv.	1464		
Late Cancels	2	*No Shows Other*	0
Same Day	1285	*Cancel Other*	0
Site Closure	0	*Missed*	0
User Error	36	*Missed/T*	0
Cancel %	98.45 %	*Missed*	0.00 %

Hours Allocation

Total	287.95	Hours
Service	100.00	%
Live	96.84	%
Deadhead	3.16	%
Brk, Lnch, or Out	0.00	%

Miles Allocation

Total	3382.9	Miles
Service	100.00	%
Live	92.92	%
Deadhead	7.08	%
Brk, Lnch, or Out	0.00	%

Deadhead (DH) is calculated from pullout to first pickup plus from last dropoff to pullin
Service = Total – DH
Live = Service – all breaks

Ride Date:	2018-05-01 -- 2018-05-31	Exclude Lunches - Service:	Y	Service -Exclude Depo to 1st Pick:	N
Route:	ZRT 4-1 - ZRT 4-2B	Exclude Breaks - Service:	Y	Service - Exclude Last Drop to Depot:	N
Sort Time:	ActualArriveTime	Exclude Auto Breaks :	Y		
Calulate Miles/Distance:	Full Odometers	Exclude User Defined Breaks :	Y	Exclude Driver Relief :	Y
		ExcludeOutofService-Service:	Y	Exclude Driver Assist :	Y
		Exclude Refuel - Service:	Y	Exclude Driver Return :	N

* Bad Data in Odometer

Version 14.0.12.0

Funding Source Productivity Report

TDZ

For Date : 2018-05-01 To 2018-05-31

Print Date: 06/13/2018
Print Time: 12:17:17PM

Funds	Count Passengers					Count Of Trips			Hours								Distance (Miles)							
	CLI	PCA	ESC	Others	Total	Trips	NS	Cancel	Total	Service	Live	DH	Break	Lunch	Refuel	Others	Total	Service	Live	DH	Blo.	Pass.	Trip/RH	Trip/SH
Grand Totals :	24	0	0	0	24	24	0	2787	251.7	229.7	224.1	6.7	11.0	11.0	0.0	0.0	4984	3304	3265	40	1680	140		0.10
Average:	3	0	0	0	3	3	0	310	27.97	25.52	24.90	0.74	1.22	1.22	0.00	0.00	553.8	367.1	362.7	4.4	186.7	2.7	0.11	

Passenger Information

Clients	100.00	%
Companions	0.00	%
Attendants	0.00	%
Others	0.00	%
	0.00	
Pass. Per Trip	1.00	
Average Length	560.17	Minutes
Average Distance	136.03	Miles

Requested Trip Information

Total Requested	2811	*No Shows*	0
Unscheduled	0	*Cancel at Door*	0
Unscheduled %	0.00 %	*No Show %*	0.00 %
Cancel Adv.	1464		
Late Cancels	2	*No Shows Other*	0
Same Day	1285	*Cancel Other*	0
Site Closure	0	*Missed*	0
User Error	36	*Missed/T*	0
Cancel %	99.15 %	*Missed*	0.00 %

Hours Allocation

Total	251.72	Hours
Service	91.26	%
Live	89.02	%
Deadhead	2.64	%
Brk, Lnch, or Out	8.74	%

Miles Allocation

Total	4984.2	Miles
Service	66.30	%
Live	65.50	%
Deadhead	0.80	%
Brk, Lnch, or Out	33.70	%

Deadhead (DH) is calculated from pullout to first pickup plus from last dropoff to pullin
Service = Total – DH
Live = Service – all breaks

Ride Date:	2018-05-01 – 2018-05-31	Exclude Lunches - Service:	Y	Service -Exclude Depo to 1st Pick:	N
Route:	ZRT 14-1 - ZRT 14B	Exclude Breaks - Service:	Y	Service - Exclude Last Drop to Depot:	N
Sort Time:	ActualArriveTime	Exclude Auto Breaks :	Y		
Calulate Miles/Distance:	Full Odometers	Exclude User Defined Breaks :	Y	Exclude Driver Relief :	Y
		ExcludeOutofService-Service:	Y	Exclude Driver Assist :	Y
		Exclude Refuel - Service:	Y	Exclude Driver Return :	N

Total Hours Breaks
251.72 - 22 = 229.72 (Service Hours)

* Bad Data in Odometer

Version 14.0.12.0

Funding Source Productivity Report

TDZ

For Date : 2018-05-01 To 2018-05-31

Print Date: 06/13/2018
Print Time: 09:31:53AM

Funds	Count Passengers					Count Of Trips			Hours								Distance (Miles)							
	CLI	PCA	ESC	Others	Total	Trips	NS	Cancel	Total	Service	Live	DH	Break	Lunch	Refuel	Others	Total	Service	Live	DH	Bio.	Pass.	Trip/RH	Trip/SH
Grand Totals :	44	0	0	0	44	44	0	2787	265.2	265.2	250.8	14.4	0.0	0.0	0.0	0.0	2959	2959	2663	296	0	2663		0.17
Average:	5	0	0	0	5	5	0	310	29.46	29.46	27.86	1.60	0.00	0.00	0.00	0.00	328.8	328.8	295.9	32.9	0.0	4.9	0.18	

Passenger Information

Clients	100.00	%
Companions	0.00	%
Attendants	0.00	%
Others	0.00	%
	0.00	
Pass. Per Trip	1.00	
Average Length	341.96	Minutes
Average Distance	60.52	Miles

Requested Trip Information

Total Requested	2831	*No Shows*	0
Unscheduled	0	*Cancel at Door*	0
Unscheduled %	0.00 %	*No Show %*	0.00 %
Cancel Adv.	1464		
Late Cancels	2	*No Shows Other*	0
Same Day	1285	*Cancel Other*	0
Site Closure	0	*Missed*	0
User Error	36	*Missed/T*	0
Cancel %	98.45 %	*Missed*	0.00 %

Hours Allocation

Total	265.18	Hours
Service	100.00	%
Live	94.56	%
Deadhead	5.44	%
Brk, Lnch, or Out	0.00	%

Miles Allocation

Total	2959.3	Miles
Service	100.00	%
Live	89.99	%
Deadhead	10.01	%
Brk, Lnch, or Out	0.00	%

Deadhead (DH) is calculated from pullout to first pickup plus from last dropoff to pullin
Service = Total – DH
Live = Service – all breaks

Ride Date:	2018-05-01 – 2018-05-31	Exclude Lunches - Service:	Y	Service -Exclude Depo to 1st Pick:	N
Route:	ZRT 20-1 - ZRT 20-4	Exclude Breaks - Service:	Y	Service - Exclude Last Drop to Depot:	N
Sort Time:	ActualArriveTime	Exclude Auto Breaks :	Y		
Calulate Miles/Distance:	Full Odometers	Exclude User Defined Breaks :	Y	Exclude Driver Relief :	Y
		ExcludeOutofService-Service:	Y	Exclude Driver Assist :	Y
		Exclude Refuel - Service:	Y	Exclude Driver Return :	N

* Bad Data in Odometer

Version 14.0.12.0

Funding Source Productivity Report

TDZ

For Date : 2018-05-01 To 2018-05-31

Print Date: 06/13/2018
Print Time: 09:32:27AM

Funds	Count Passengers					Count Of Trips			Hours								Distance (Miles)							
	CLI	PCA	ESC	Others	Total	Trips	NS	Cancel	Total	Service	Live	DH	Break	Lunch	Refuel	Others	Total	Service	Live	DH	Bio.	Pass.	Trip/RH	Trip/SH
Grand Totals :	65	0	0	0	65	65	0	2787	410.2	410.2	378.0	32.2	0.0	0.0	0.0	0.0	7461	7461	6928	533	0	6928		0.16
Average:	7	0	0	0	7	7	0	310	45.58	45.58	42.00	3.58	0.00	0.00	0.00	0.00	829.0	829.0	769.8	59.2	0.0	7.2	0.17	

Passenger Information

Clients	100.00	%
Companions	0.00	%
Attendants	0.00	%
Others	0.00	%
	0.00	
Pass. Per Trip	1.00	
Average Length	348.90	Minutes
Average Distance	106.59	Miles

Requested Trip Information

Total Requested	2852	*No Shows*	0
Unscheduled	0	*Cancel at Door*	0
Unscheduled %	0.00 %	*No Show %*	0.00 %
Cancel Adv.	1464		
Late Cancels	2	*No Shows Other*	0
Same Day	1285	*Cancel Other*	0
Site Closure	0	*Missed*	0
User Error	36	*Missed/T*	0
Cancel %	97.72 %	*Missed*	0.00 %

Hours Allocation

Total	410.18	Hours
Service	100.00	%
Live	92.15	%
Deadhead	7.85	%
Brk, Lnch, or Out	0.00	%

Miles Allocation

Total	7460.8	Miles
Service	100.00	%
Live	92.86	%
Deadhead	7.14	%
Brk, Lnch, or Out	0.00	%

Deadhead (DH) is calculated from pullout to first pickup plus from last dropoff to pullin
Service = Total – DH
Live = Service – all breaks

Ride Date:	2018-05-01 -- 2018-05-31	Exclude Lunches - Service:	Y	Service -Exclude Depo to 1st Pick:	N
Route:	ZRT 30-0 - ZRT 30-9	Exclude Breaks - Service:	Y	Service - Exclude Last Drop to Depot:	N
Sort Time:	ActualArriveTime	Exclude Auto Breaks :	Y		
Calulate Miles/Distance:	Full Odometers	Exclude User Defined Breaks :	Y	Exclude Driver Relief :	Y
		ExcludeOutofService-Service:	Y	Exclude Driver Assist :	Y
		Exclude Refuel - Service:	Y	Exclude Driver Return :	N

* Bad Data in Odometer

Version 14.0.12.0

Funding Source Productivity Report

TDZ

For Date : 2018-05-01 To 2018-05-31

Print Date: 06/13/2018
Print Time: 09:33:57AM

Funds	Count Passengers					Count Of Trips			Hours								Distance (Miles)							
	CLI	PCA	ESC	Others	Total	Trips	NS	Cancel	Total	Service	Live	DH	Break	Lunch	Refuel	Others	Total	Service	Live	DH	Blo.	Pass.	Trip/RH	Trip/SH
Grand Totals :	38	0	0	0	38	38	0	2787	217.5	217.5	204.2	13.4	0.0	0.0	0.0	0.0	2192	2192	1992	200	0	1992		0.17
Average:	4	0	0	0	4	4	0	310	24.17	24.17	22.68	1.49	0.00	0.00	0.00	0.00	243.6	243.6	221.3	22.3	0.0	4.2	0.19	

Passenger Information

Clients	100.00	%
Companions	0.00	%
Attendants	0.00	%
Others	0.00	%
	0.00	
Pass. Per Trip	1.00	
Average Length	322.35	Minutes
Average Distance	52.42	Miles

Requested Trip Information

Total Requested	2825	*No Shows*	0
Unscheduled	0	*Cancel at Door*	0
Unscheduled %	0.00 %	*No Show %*	0.00 %
Cancel Adv.	1464		
Late Cancels	2	*No Shows Other*	0
Same Day	1285	*Cancel Other*	0
Site Closure	0	*Missed*	0
User Error	36	*Missed/T*	0
Cancel %	98.65 %	*Missed*	0.00 %

Hours Allocation

Total	217.52	Hours
Service	100.00	%
Live	93.86	%
Deadhead	6.15	%
Brk, Lnch, or Out	0.00	%

Miles Allocation

Total	2192.5	Miles
Service	100.00	%
Live	90.86	%
Deadhead	9.14	%
Brk, Lnch, or Out	0.00	%

Deadhead (DH) is calculated from pullout to first pickup plus from last dropoff to pullin
Service = Total – DH
Live = Service – all breaks

Ride Date:	2018-05-01 – 2018-05-31	Exclude Lunches - Service:	Y	Service -Exclude Depo to 1st Pick:	N
Route:	ZRT 32-1 - ZRT 32B	Exclude Breaks - Service:	Y	Service - Exclude Last Drop to Depot:	N
Sort Time:	ActualArriveTime	Exclude Auto Breaks :	Y		
Calulate Miles/Distance:	Full Odometers	Exclude User Defined Breaks :	Y	Exclude Driver Relief :	Y
		ExcludeOutofService-Service:	Y	Exclude Driver Assist :	Y
		Exclude Refuel - Service:	Y	Exclude Driver Return :	N

* Bad Data in Odometer

Version 14.0.12.0

Funding Source Productivity Report

TDZ

For Date : 2018-05-01 To 2018-05-31

Print Date: 06/13/2018
Print Time: 09:34:33AM

Funds	Count Passengers					Count Of Trips			Hours								Distance (Miles)							
	CLI	PCA	ESC	Others	Total	Trips	NS	Cancel	Total	Service	Live	DH	Break	Lunch	Refuel	Others	Total	Service	Live	DH	Blo.	Pass.	Trip/RH	Trip/SH
Grand Totals :	39	0	0	0	39	39	0	2787	234.7	234.7	218.7	16.0	0.0	0.0	0.0	0.0	2909	2909	2608	301	0	2608		0.17
Average:	4	0	0	0	4	4	0	310	26.07	26.07	24.30	1.78	0.00	0.00	0.00	0.00	323.2	323.2	289.8	33.4	0.0	4.3	0.18	

Passenger Information

Clients	100.00	%
Companions	0.00	%
Attendants	0.00	%
Others	0.00	%
	0.00	
Pass. Per Trip	1.00	
Average Length	336.44	Minutes
Average Distance	66.88	Miles

Requested Trip Information

Total Requested	2826	*No Shows*	0
Unscheduled	0	*Cancel at Door*	0
Unscheduled %	0.00 %	*No Show %*	0.00 %
Cancel Adv.	1464		
Late Cancels	2	*No Shows Other*	0
Same Day	1285	*Cancel Other*	0
Site Closure	0	*Missed*	0
User Error	36	*Missed/T*	0
Cancel %	98.62 %	*Missed*	0.00 %

Hours Allocation

Total	234.67	Hours
Service	100.00	%
Live	93.19	%
Deadhead	6.81	%
Brk, Lnch, or Out	0.00	%

Miles Allocation

Total	2909.1	Miles
Service	100.00	%
Live	89.67	%
Deadhead	10.33	%
Brk, Lnch, or Out	0.00	%

Deadhead (DH) is calculated from pullout to first pickup plus from last dropoff to pullin
Service = Total – DH
Live = Service – all breaks

Ride Date:	2018-05-01 -- 2018-05-31	Exclude Lunches - Service:	Y	Service -Exclude Depo to 1st Pick:	N
Route:	ZRT 33-1 - ZRT 33-2	Exclude Breaks - Service:	Y	Service - Exclude Last Drop to Depot:	N
Sort Time:	ActualArriveTime	Exclude Auto Breaks :	Y		
Calulate Miles/Distance:	Full Odometers	Exclude User Defined Breaks :	Y	Exclude Driver Relief :	Y
		ExcludeOutofService-Service:	Y	Exclude Driver Assist :	Y
		Exclude Refuel - Service:	Y	Exclude Driver Return :	N

* Bad Data in Odometer

Version 14.0.12.0

MONTHLY ROUTE SUMMARY REPORT

MAY 2018

OKALOOSA COUNTY

Revenue and Ridership by Route

Route	Current Revenue	Ridership	Token Count	Ticket Count	Pass Count	Bill Count	Unclassified Revenue	(%)	Dump Count
1 - Fort Walton Beach, FL									
1	1,398.31	1,959	0	0	1,058	750	77.29	5.53	67
2	883.58	1,237	0	0	842	474	132.44	14.99	136
3	554.49	554	0	0	267	277	0.11	0.02	2
4	1,385.60	1,659	0	0	776	730	50.15	3.62	72
5	120.52	190	0	0	115	47	0.02	0.02	1
14	581.86	433	0	0	67	441	44.11	7.58	63
15	20.53	17	0	0	2	15	0.78	3.80	2
20	1,104.79	1,673	0	0	1,089	627	67.73	6.13	41
30	1,066.37	1,519	0	0	922	568	105.54	9.90	59
32	638.16	798	0	0	410	401	47.79	7.49	48
33	300.30	705	0	0	386	236	16.05	5.34	18
999	0.00	0	0	0	0	0	0.00		0
Other	0.00	0	0	0	0	0	0.00		0
Unknown	0.00	0	0	0	0	0	0.00		0
Total	**8,054.51**	**10,744**	**0**	**0**	**5,934**	**4,566**	**542.01**	**6.73**	**509**

Passes Data /Office sales

Inventory Status

31 Day Pass

	Beginning Inv Serial # as of the first day of the month	Last Inv Serial # issued from the County	Last Pass Serial # Sold	Last Serial # of Passes in inventory		Beginning Inv Serial # as of the first day of the month	Last Inv Serial # issued from the County	Last Pass Serial # Sold	Last Serial # of Passes in inventory
Regular Fare	4841	4865		4865	Reduced Fare				
Express	775	799	774		Express Reduced		1438	1445	
Student									

Single Ride Passes

Single Ride Regular				
Single Ride Express				

				Single Ride		Single Ride Express		Reg Fare		Reduced Fare		Express		Express Reduced		Student		
Date	Purchaser	Agency	Pass Number	QTY	$1.50	QTY	$2.00	QTY	$30.00	QTY	$15.00	QTY	$45.00	QTY	$22.50	QTY	$26.00	
5/1/2018		Saint Mary's Catholic	4657-4666		0.00	0	$0.00	30	$900.00	0	$0.00	0	$0.00	0	$0.00	0	$0.00	$900.00
5/1/2018		Others of Destin	6623329-6623385	57	85.50	0	$0.00	0	$0.00	0	$0.00	0	$0.00	0	$0.00	0	$0.00	$85.50
5/2/2018		Family Life Center	4667, 4671-4675	0	0.00	0	$0.00	6	$180.00	0	$0.00	0	$0.00	0	$0.00	0	$0.00	$180.00
5/3/2018	Ann Peebles		6623422-6623481	70	105.00	0	$0.00	0	$0.00	0	$0.00	0	$0.00	0	$0.00	0	$0.00	$105.00
5/3/2018		Bridgeway Center Inc.	8711-8738, 8741-42	0	0.00	0	$0.00	0	$0.00	30	$450.00	0	$0.00	0	$0.00	0	$0.00	$450.00
5/7/2018		Bridgeway Center Inc.	8743		0.00	0	$0.00	0	$0.00	1	$15.00	0	$0.00	0	$0.00	0	$0.00	$15.00
5/9/2018	Hayley McCain		4676	0	0.00	0	$0.00	1	$30.00	0	$0.00	0	$0.00	0	$0.00	0	$0.00	$30.00
5/11/2018		RJ1 Students The Hen	4685-4715	0	0.00	0	$0.00	31	$930.00	0	$0.00	0	$0.00	0	$0.00	0	$0.00	$930.00
5/11/2018		Others of Destin	4716-17, 6623511-33,6623492-509,6623535-543	50	75.00	0	$0.00	2	$60.00	0	$0.00	0	$0.00	0	$0.00	0	$0.00	$135.00
5/18/2018		Delta Ft. Walton Medi	6620218-237, 6623544-563	20	30.00	20	$40.00		$0.00	0	$0.00	0	$0.00	0	$0.00	0	$0.00	$70.00
5/21/2018		Shelter House	4722-4735, 4742-4827	0	0.00	0	$0.00	100	$3,000.00	0	$0.00	0	$0.00	0	$0.00	0	$0.00	$3,000.00
5/24/2018		Homelessness & Hous	4828-4837, 6623602-368	133	199.50	0	$0.00	10	$300.00	0	$0.00	0	$0.00	0	$0.00	0	$0.00	$499.50
5/29/2018	Susanne Pierce	Others of Destin	4838-39	0	0.00	0	$0.00	2	$60.00	0	$0.00	0	$0.00	0	$0.00	0	$0.00	$60.00
				0	0.00	0	$0.00	0	$0.00	0	$0.00	0	$0.00	0	$0.00	0	$0.00	$0.00
				0	0.00	0	$0.00	0	$0.00	0	$0.00	0	$0.00	0	$0.00	0	$0.00	$0.00
				0	0.00	0	$0.00	0	$0.00	0	$0.00	0	$0.00	0	$0.00	0	$0.00	$0.00
				0	0.00	0	$0.00	0	$0.00	0	$0.00	0	$0.00	0	$0.00	0	$0.00	$0.00
				0	0.00	0	$0.00	0	$0.00	0	$0.00	0	$0.00	0	$0.00	0	$0.00	$0.00
				0	0.00	0	$0.00	0	$0.00	0	$0.00	0	$0.00	0	$0.00	0	$0.00	$0.00
		Totals		330	$495.00	20	$40.00	182	$5,460.00	31	$465.00	0	$0.00	0	$0.00	0	$0.00	$6,460.00

30+1830+

Maruti Invoice # - C938	Reporting Period: From: November 1st thru November 30st, 2017											18-02
	Paratransit											
Funding Source	**VRH**	**Billable Rate**	**Gross Expenses**	**Co-Pays**	**TotaL Co-Pays**	**Program Income**	**Total Program Income**	**Other Expenses**	**Other Expenses Total**	**NET TOTAL INVOICE**	**Grant/Rev Dept. No.**	**Grant/Rev. Total**
Logisticare UZA	160.0		$ 5,366.40	TD-AM	$ 5,597.00	WOCOA (BBB)	$ 3,269.64				701841	$ 574.04
Logisticare R2R	155.1		$ 5,202.05	TD-WH	$ 43.00					$ 153,134.60	701742	$ 36,959.96
LogistiCare Rural/Urban	383.2		$ 12,852.53								70544	$ 41,149.55
TD UZA	1239.6		$ 41,576.18	TD1-AM	$ 346.00							
TD Rural/UZA	400.6		$ 13,436.12	TD1-WH	$ 714.00						701843	$ 35,729.04
TD1 UZA	475.3		$ 15,941.56								701748	$ 38,722.00
TD1 Rural/Urban	190.6		$ 6,392.72	PP-AMB	$ 262.00							
PP UZA	25.1		$ 841.85	PP-WH	$ 7.00							
PP R2R	0.8		$ 26.83									
PP Rural/UZA	0.0		$ -									
Access2Care UZA	0.7		$ 23.48									
Access2Care Rural/UZA	0.0		$ -									
Access2Care Rural/Rural	0.0		$ -									
Vocational Rehab UZA	6.9	$ 33.54	$ 231.43									
Vocational Rehab Rural/UZA	0.0		$ -									
W-O COA (BBB) UZA	36.7		$ 1,230.92									
W-O COA (BBB) R2R	114.6		$ 3,843.68	TD5-WH	$ 1,611.00							
W-O COA (BBB) Rural/Urban	0.0		$ -	TD5-AM	$ 321.00							
TD5 (CV PT) R2R	857.3		$ 28,753.84									
TD5 (CV PT) R2U	376.2		$ 12,617.75									
TDZ UZA	2.8		$ 93.91									
WC Workers Comp Rural/Rural	0.0		$ -							NET TOTAL INVOICE		
ST UZA	322.7		$ 10,823.36									
ST R2R	72.5		$ 2,431.65									
ST Rural/UZA	107.9		$ 3,618.97									
DOC	0.0		$ -									
Total Vehicle Revenue Hours	4928.60		$ 165,305.24	TOTAL	$ 8,901.00	TOTAL	$ 3,269.64	TOTAL	$ -	$ 153,134.60		$ 153,134.59

Invoice Data	
Total Service Days	~~31~~ 30 Days
Total R2R Expenses	$ 40,258.06
Income Billed	

Total Funds due Vendor for Paratransit	$ 153,134.60
Total Funds due vendor for Fixed Route	$ 67,499.72
TOTAL FUNDS DUE MARUTI	$ 220,634.32

.59 Days

.31 Days

I certify that the invoice and all supporting documentation are complete and accurate.

Prepared By: _____ **Date:** 1/10/18

Total R2R Service Hours = 1200.3 × 33.54 = 40,258.06 Days

Funding Source Productivity Report

For Date : 2017-11-01 To 2017-11-30

Print Date: 01/03/2018
Print Time: 04:38:12PM

Funds	Count Passengers					Count Of Trips			Hours								Distance (Miles)							
	CLI	PCA	ESC	Others	Total	Trips	NS	Cancel	Total	Service	Live	DH	Break	Lunch	Refuel	Others	Total	Service	Live	DH	Bio.	Pass.	Trip/EH	Trip/EH
	0	0	0	0	0	0	0	0	0.0	0.0	0.0	0.0	0.0	0.0	0.0	0.0	0	0	0	0	0	0	0.00	0.00
ATC	0	0	0	0	0	0	1	1	0.9	✓ 0.7	0.7	0.0	0.1	0.0	0.0	0.0	16	12	12	1	3	7	0.00	0.00
BBB	336	0	22	0	358	336	28	180	184.7	✓ 151.3	151.3	19.0	9.0	5.4	0.0	0.0	3360	2770	2770	423	167	3492	2.22	2.22
LOG	972	0	122	0	1094	970	98	301	857.8	✓ 698.3	698.3	86.3	43.8	29.2	0.1	0.0	17663	15039	15039	1630	994	15347	1.39	1.39
PP	40	0	1	0	41	40	2	30	31.3	✓ 25.9	25.9	2.5	1.5	1.4	0.0	0.0	554	483	483	37	34	376	1.54	1.54
ST	713	2	120	0	835	685	126	254	611.3	✓ 503.1	503.1	57.2	30.2	20.4	0.1	0.2	11203	9425	9425	1086	691	9032	1.36	1.36
TD	2570	0	51	74	2695	2590	128	829	2007.6	✓ 1640.2	1640.2	195.1	103.8	67.2	0.1	1.0	34393	28634	28634	3518	2229	23492	1.58	1.58
TD1	985	0	81	78	1144	995	90	409	815.2	✓ 665.9	665.9	81.4	40.1	27.2	0.0	0.4	13694	11246	11246	1526	922	9597	1.49	1.49
TD5	1872	4	66	60	2002	1872	198	713	1503.8	✓ 1233.5	1233.5	140.4	69.6	59.0	0.4	0.8	30731	26515	26515	2745	1472	22952	1.52	1.52
TDZ	4	0	0	0	4	4	1	22	3.4	✓ 2.8	2.8	0.4	0.2	0.1	0.0	0.0	56	47	47	5	4	30	1.44	1.44
VRP	8	0	0	0	8	8	0	4	9.9	✓ 6.9	6.9	1.5	0.2	1.0	0.0	0.0	168	137	137	24	7	65	1.16	1.16

* Bad Data in Odometer

Funding Source Productivity Report

VRF

Per Date : 2017-11-01 To 2017-11-30

Print Date: 01/03/2018
Print Time: 04:38:12PM

Funds	Count Passengers					Count Of Trips			Hours								Distance (Miles)							
	CLI	PCA	ESC	Others	Total	Trips	NS	Cancel	Total	Service	Live	DH	Break	Lunch	Refuel	Others	Total	Service	Live	DH	Bin.	Pass.	Trip/RH	Trip/BH
Grand Totals :	7500	6	463	212	8181	7500	672	2743	6025.5	4928.6	4928.6	583.9	298.5	210.8	0.8	2.5	111838	94308	94308	10996	6522	84391		1.52
Average:	682	1	42	19	744	682	61	249	547.72	448.05	448.05	53.08	27.14	19.17	0.07	0.23	10167.1	8573.5	8573.5	999.6	592.9	743.7	1.52	

Passenger Information

Clients	91.68	%
Companions	5.66	%
Attendants	0.07	%
Others	2.59	%
	0.00	
Pass. Per Trip	1.00	
Average Length	36.15	Minutes
Average Distance	11.53	Miles

Requested Trip Information

Total Requested	10915	*No Shows*	344
Unscheduled	0	*Cancel at Door*	328
Unscheduled %	0.00 %	*No Show %*	6.16 %
Cancel Adv.	1392		
Late Cancels	17	*No Shows Other*	0
Same Day	1286	*Cancel Other*	0
Site Closure	4	*Missed*	116
User Error	44	*Missed/T*	1
Cancel %	25.13 %	*Missed*	1.86 %

Hours Allocation

Total	6025.49	Hours
Service	81.80	%
Live	81.80	%
Deadhead	9.69	%
Brk, Lnch, or Out	8.51	%

Miles Allocation

Total	111837.6	Miles
Service	84.33	%
Live	84.33	%
Deadhead	9.83	%
Brk, Lnch, or Out	5.83	%

Deadhead (DH) is calculated from pullout to first pickup plus from last dropoff to pullin
Service = Total – DH
Live = Service – all breaks

Ride Date:	2017-11-01 -- 2017-11-30	Exclude Lunches - Service:	Y	Service -Exclude Depo to 1st Pick:	Y
Route:	0 - TCCUT2B	Exclude Breaks - Service:	Y	Service - Exclude Last Drop to Depot:	Y
Sort Time:	ActualArriveTime	Exclude Auto Breaks :	Y		
Calulate Miles/Distance:	Partial Odometers	Exclude User Defined Breaks :	Y	Exclude Driver Relief :	Y
		ExcludeOutofService-Service:	Y	Exclude Driver Assist :	Y
		Exclude Refuel - Service:	Y	Exclude Driver Return :	Y

* Bad Data in Odometer

Fare Collected Report

For 2017-11-01 to 2017-11-30

Summary Report

Print Date : 01/04/2018
Print Date : 01:30PM

Fare Type	Fare To Collect	Fare Amount	Fare Collected	Trips	Passengers
BBB-AM	0.00	0.00	0.00	328	328
BBB-WH	0.00	0.00	0.00	8	8
INC-WH	0.00	0.00	0.00	1	1
LOG-AM	0.00	0.00	0.00	737	737
LOG-WH	0.00	0.00	0.00	232	234
N/C	0.00	0.00	0.00	0	469
PP-AMB	258.00	262.00 ✓	258.00	38	38
PP-WH	7.00	7.00 ✓	7.00	1	1
ST-AM	0.00	0.00	0.00	471	471
ST-WC	0.00	0.00	0.00	214	242
TD -AM	5,485.00	5,597.00 ✓	5,479.00	2,582	2583
TD1-AM	327.00	346.00 ✓	325.00	278	289
TD1-WH	644.00	714.00 ✓	642.00	714	714
TD5-AM	1,579.00	1,611.00 ✓	1,579.00	1,551	1565
TD5-WH	295.00	321.00 ✓	295.00	321	321
TD-WH	42.00	43.00 ✓	42.00	12	12
TDZ-AM	0.00	0.00	0.00	4	4
VRF-AM	0.00	0.00	0.00	8	8
Grand Total:	**8,637.00**	**8,901.00** ✓	**8,627.00**	**7,500**	**8025**

MARUTI
FLEET & MANAGEMENT

December 19, 2017

Walton County Council on Aging
1154 Baldwin Ave.
Defuniak Springs, FL 32435
Tel.850-892-8165 01
Fax 850-892-8169

Dear Kay Brady,

Maruti Fleet and Management, provided transportation in support of the **Title OA3B** program for the month of **November 2017.** The charge for this transportation is **$3,269.64.**

Please make check payable to Maruti Fleet and Management and mail to the address below at your earliest convenience.

If you have any questions, please contact me at 850-833-9173. Thank you for the privilege of serving you.

Respectfully,

Maruti Fleet & Management
600 Transit Way
Fort Walton Beach, FL 32547

Trip Count By Funding Source

Funding Source: BBB

Client Name	Client ID / Date	Booking ID	Pickup Time	Pickup Odometer	Pickup Address	Dropoff Time	Dropoff Odometer	Dropoff Address	Fare Amount	FS Amount	Total Amount
Barlow, Callie					Trips: 22				$0.00	$348.92	$348.92
Barnett, Millie					Trips: 22				$0.00	$58.96	$58.96
Beetle, Edythe					Trips: 8				$0.00	$36.00	$36.00
Brooks, Gladys					Trips: 15				$0.00	$14.70	$14.70
Carnley, Janice					Trips: 35				$0.00	$568.52	$568.52
Dove, Josephine					Trips: 9				$0.00	$12.87	$12.87
Evans, Vicki					Trips: 12				$0.00	$9.84	$9.84
Flood, Lillian					Trips: 11				$0.00	$72.10	$72.10
Foster, Evelyn					Trips: 24				$0.00	$383.28	$383.28
Gaines, June					Trips: 14				$0.00	$67.34	$67.34
Hicks, Roy					Trips: 2				$0.00	$16.04	$16.04
Hool, Francis					Trips: 13				$0.00	$170.31	$170.31
Long, Joy					Trips: 4				$0.00	$33.81	$33.81
McElroy, Josephina					Trips: 2				$0.00	$3.02	$3.02
Nelson, Evelyne					Trips: 17				$0.00	$74.88	$74.88
Palmer, Grayce					Trips: 26				$0.00	$275.34	$275.34
Patrick, Lula Mae					Trips: 27				$0.00	$433.08	$433.08
Perritt, Doris					Trips: 16				$0.00	$71.17	$71.17
Petrick, Nancy					Trips: 17				$0.00	$60.82	$60.82
Tenguay, Jeanne					Trips: 16				$0.00	$52.64	$52.64
Whipkey, Marilyn					Trips: 24				$0.00	$506.88	$506.88
					Sub Total Trips: 336			Sub Total Fare / FS Amount:	$0.00	$3269.64	$3269.64

Total Trips: 336

Grand Total Fare Amount: $0.00
Grand Total FS Amount: $3269.64
Grand Total Amount: $3269.64

Beginning Ride Date:	2017-11-01	**Show Group Details:**	Y
Ending Ride Date:	2017-11-30	**Show Trip Details:**	Y
Funding Source:	BBB		
Group By :	Client Name		

Generated: December 19, 2017
Version 16.0.12.0

County(ies) Name: *OKALOOSA COUNTY*

CTD TRIP INVOICE

Okaloosa County Board of County Commissioners
302 N Wilson St. Suite 203
Crestview, Florida 32536-3552
(850) 833-9173

Bill TO:
Commission for the Transportation Disadvantaged
605 Suwannee Street, MS49
Tallahassee, FL 32399-0450

Invoice Number: G0M68/11
Invoice Date: 12/28/2017
Grant Number: G0M68
Monthly Disbursement Amount from Exhibit "B" of Grant: $ 38,722.00

Dates of Services	November 1-30, 2017

Type of Service Provided	Unit Type (Trip, Mile, or Pass)	Unit Cost	Number of Units	Subtotal
Ambulatory	Mile	$2.42	31,699	$ 76,711.58
Wheelchair	Mile	$1.74	8,292	$ 14,428.08
				$ -
				$ -
				$ -
				$ -
				$ -
				$ -
				$ -
				$ -
				$ -
				$ -
				$ -
				$ -
				$ -
				$ -
				$ -
				$ -
				$ -
				$ -
				$ -
				$ -
				$ -
				$ -
				$ -
				$ -
				$ -
				$ -

Total Project Cost	$ 91,139.66
Less: Amount over Exhibit "B" of the Grant	$ (48,115.22)
Add: Amount to be Recovered from Previous Billing	$ -
Subtotal	$ 43,024.44
Less: 10% Local Match	$ (4,302.44)
Total	$ 38,722.00

Maruti Invoice	OKALOOSA COUNTY TRANSIT INVOICE: VENDOR: MARUTI FLEET & MANAGEMENT	INVOICE NO
C940	Reporting Period: From: November 1st thru November 30, 2017	18-02

FIXED ROUTE

Route	VRH	Billable Rate	Gross Expenses	Revenue Source	Total Revenue	Other Expenses	Other Expenses Total	Other Revenue	Other Revenue Total	NET TOTAL INVOICE	Grant Dept. No	Grant Total Amount
Crestview Rte 14 - 15	239.27	$ 33.54	$ 8,025.12	*Farebox w/passes*	$ 701.87	✓	$ -			$ 7,091.38	0141	$ 3,545.69 ✓
Crestview Rte 16	0.00	$ 33.54	$ -	*Other Passes*	$ 231.87	✓					701841	$ 3,545.69 ✓
				TOTAL	$ 933.74		$ -		$ -			

Route	VRH	Billable Rate	Gross Expenses	Revenue Source	Total Revenue	Other Expenses	Other Expenses Total	Other Revenue	Other Revenue Total	NET TOTAL INVOICE
Destin Corridor (Rte 30/32/33)	705.73	$ 33.54	$ 23,670.18	*Farebox w/passes*	$ 1,449.64	✓				
Destin Corridor (Rte 95)		$ 33.54	$ -	*Other Passes*	$ 231.87	✓				$ 21,988.67
				Other Revenue	$ -					
				TOTAL	$ 1,681.51		$ -		$ -	

Routes	Net Cost
Destin	$ 21,988.67 ✓
FWB Wave	$ 31,063.68 ✓
OK. Island	$ 7,355.99 ✓
Total	$ 60,408.34
701742	*$ 30,204.17*
701843	*$ 30,204.17*

Route	VRH	Billable Rate	Gross Expenses	Revenue Source	Total Revenue	Other Expenses	Other Expenses	Other Revenue	Other Revenue	NET TOTAL INVOICE
FWB Wave Rte (Rte 1-5)	1,030.69	$ 33.54	$ 34,569.34	*Farebox w/passes*	$ 3,273.78	✓				
				Other Passes	$ 231.88	✓				$ 31,063.68
				Other Revenue	$ -					
				TOTAL	$ 3,505.66		$ -		$ -	

Total Grant Allocation

701742	$ 30,204.17 ✓
701843	$ 30,204.17 ✓

Route	VRH	Billable Rate	Gross Expenses	Revenue Source	Total Revenue	Other Expenses	Other Expenses	Other Revenue	Other Revenue	NET TOTAL INVOICE
Okaloosa Island (Rte 20)	245.22	$ 33.54	$ 8,224.68	*Farebox w/passes*	$ 636.81	✓				
				Other Passes	$ 231.88	✓				$ 7,355.99
				Other Revenue	$ -					
				TOTAL	$ 868.69		$ -		$ -	

MARUTI FLEET & MANAGEMENT

INVOICE DATA		
Total Service Days		20.00
Total Gross Expenses	✓	$ 74,489.32
Total Farebox Collected	✓	$ 6,062.10
Total Coupon Purchased	✓	$ 927.50
Total VRH	✓	2220.91

OTHER PASSES: (Distributed among 4 fixed routes)	
Monthly: Regular Fare	$ 420.00
Monthly: Reduced Fare	$ 375.00
Monthly: Express Regular Fare	$ -
Monthly: Express Reduced Fare	$ -
Monthly: Student Fare	$ -
Single Ride Express: Regular Fare	$112.50
Single Ride: Regular Fare	$ 20.00
Misc - 4 each change cards @ $1.00 each	$ -
TOTAL OTHER PASS SALES	$ 927.50

÷4 = 231.88

Total Net Fixed Route $ 67,499.72 ✓

I certify that the invoice and all supporting documentation are complete and accurate.

Prepared By: _____ 1/10/18

Date

EVENT SUMMARY (ROUTESUM) REPORT

NOVEMBER 01, 2017 - NOVEMBER 30, 2017

FORT WALTON BEACH, FL - OKALOOSA COUNTY

Revenue and Ridership By Route

Route	Current Revenue	Unclassified Revenue	Dump Count	Preset	Token Count	Ticket Count	Pass Count	Bill Count	Ridership
1	1,186.09	44.54	64	589	0	0	855	671	1,579
2	699.76	20.66	33	222	0	0	575	334	1,031
3	409.50	4.46	6	154	0	0	223	220	446
4	931.14	21.69	39	360	0	0	651	450	1,203
5	87.29	1.49	2	25	0	0	78	47	151
14	701.87	45.32	55	242	0	0	85	487	504
20	636.81	21.99	31	371	0	0	709	384	1,085
30	582.66	19.56	14	349	0	0	621	321	940
32	567.93	19.98	13	275	0	0	393	279	679
33	299.05	6.05	7	156	0	0	252	168	433
TOTAL	6,062.10	205.74	264	2,743	0	0	4,442	3,361	8,051

$3273.78

$1449.64

Farebox w/ passes

fixed by Route

Funding Source Productivity Report

VRF

For Date : 2017-11-01 To 2017-11-30

Print Date: 12/20/2017
Print Time: 04:32:05PM

Funds	Count Passengers					Count Of Trips			Hours								Distance (Miles)							
	CLI	PCA	ESC	Others	Total	Trips	NS	Cancel	Total	Service	Live	DH	Break	Lunch	Refuel	Others	Total	Service	Live	DH	Blo.	Pass.	Trip/RH	Trip/SH
Grand Totals :	40	0	0	0	40	40	0	2734	259.1	249.9	249.9	9.2	0.0	0.0	0.0	0.0	3188	3011	3011	177	0	3011		0.16
Average:	4	0	0	0	4	4	0	249	23.55	22.72	22.72	0.84	0.00	0.00	0.00	0.00	289.8	273.8	273.8	16.1	0.0	3.6	0.16	

Passenger Information

Clients	100.00	%
Companions	0.00	%
Attendants	0.00	%
Others	0.00	%
	0.00	
Pass. Per Trip	1.00	
Average Length	374.82	Minutes
Average Distance	75.28	Miles

Requested Trip Information

Total Requested	2774	*No Shows*	0
Unscheduled	0	*Cancel at Door*	0
Unscheduled %	0.00 %	*No Show %*	0.00 %
Cancel Adv.	1398		
Late Cancels	17	*No Shows Other*	0
Same Day	1284	*Cancel Other*	0
Site Closure	4	*Missed*	0
User Error	31	*Missed/T*	0
Cancel %	98.56 %	*Missed*	0.00 %

Hours Allocation

Total	259.08	Hours
Service	96.45	%
Live	96.45	%
Deadhead	3.55	%
Brk, Lnch, or Out	0.00	%

Miles Allocation

Total	3188.3	Miles
Service	94.45	%
Live	94.45	%
Deadhead	5.55	%
Brk, Lnch, or Out	0.00	%

Deadhead (DH) is calculated from pullout to first pickup plus from last dropoff to pullin
Service = Total – DH
Live = Service – all breaks

Ride Date:	2017-11-01 -- 2017-11-30	Exclude Lunches - Service:	Y	Service -Exclude Depo to 1st Pick:	Y
Route:	ERT 1-1 - ERT 1-28	Exclude Breaks - Service:	Y	Service - Exclude Last Drop to Depot:	Y
Sort Time:	ActualArriveTime	Exclude Auto Breaks :	Y		
Calulate Miles/Distance:	Full Odometers	Exclude User Defined Breaks :	Y	Exclude Driver Relief :	Y
		ExcludeOutofService-Service:	Y	Exclude Driver Assist :	Y
		Exclude Refuel - Service:	Y	Exclude Driver Return :	Y

* Bad Data in Odometers

Funding Source Productivity Report

VRF

For Date : 2017-11-01 To 2017-11-30

Print Date: 12/20/2017
Print Time: 04:32:27PM

Funds	Count Passengers					Count Of Trips			Hours								Distance (Miles)							
	CLI	PCA	ESC	Others	Total	Trips	NS	Cancel	Total	Service	Live	DH	Break	Lunch	Refuel	Others	Total	Service	Live	DH	Blo.	Pass.	Trip/RH	Trip/SH
Grand Totals :	39	0	0	0	39	39	0	2734	241.1	232.0	232.0	9.1	0.0	0.0	0.0	0.0	2679	2326	2326	353	0	2326		0.17
Average:	4	0	0	0	4	4	0	249	21.92	21.09	21.09	0.83	0.00	0.00	0.00	0.00	243.6	211.5	211.5	32.1	0.0	3.5	0.17	

Passenger Information

Clients	100.00	%
Companions	0.00	%
Attendants	0.00	%
Others	0.00	%
	0.00	
Pass. Per Trip	1.00	
Average Length	356.90	Minutes
Average Distance	59.65	Miles

Requested Trip Information

Total Requested	2773	*No Shows*	0
Unscheduled	0	*Cancel at Door*	0
Unscheduled %	0.00 %	*No Show %*	0.00 %
Cancel Adv.	1398		
Late Cancels	17	*No Shows Other*	0
Same Day	1284	*Cancel Other*	0
Site Closure	4	*Missed*	0
User Error	31	*Missed/T*	0
Cancel %	98.59 %	*Missed*	0.00 %

Hours Allocation

Total	241.14	Hours
Service	96.20	%
Live	96.20	%
Deadhead	3.79	%
Brk, Lnch, or Out	0.00	%

Miles Allocation

Total	2679.5	Miles
Service	86.82	%
Live	86.82	%
Deadhead	13.18	%
Brk, Lnch, or Out	0.00	%

Deadhead (DH) is calculated from pullout to first pickup plus from last dropoff to pullin
Service = Total – DH
Live = Service – all breaks

Ride Date:	2017-11-01 -- 2017-11-30	Exclude Lunches - Service:	Y	Service -Exclude Depo to 1st Pick:	Y
Route:	ZRT 2-1 - ZRT 2-28	Exclude Breaks - Service:	Y	Service - Exclude Last Drop to Depot:	Y
Sort Time:	ActualArriveTime	Exclude Auto Breaks :	Y		
Calulate Miles/Distance:	Full Odometers	Exclude User Defined Breaks :	Y	Exclude Driver Relief :	Y
		ExcludeOutofService-Service:	Y	Exclude Driver Assist :	Y
		Exclude Refuel - Service:	Y	Exclude Driver Return :	Y

* Bad Da...

Version

Funding Source Productivity Report

VRF

For Date : 2017-11-01 To 2017-11-30

Print Date: 12/20/2017
Print Time: 04:32:56PM

Funds	Count Passengers					Count Of Trips			Hours								Distance (Miles)							
	CLI	PCA	ESC	Others	Total	Trips	NS	Cancel	Total	Service	Live	DH	Break	Lunch	Refuel	Others	Total	Service	Live	DH	Blo.	Pass.	Trip/RH	Trip/SH
Grand Totals :	41	0	0	0	41	41	0	2734	268.3	262.5	262.5	5.9	0.0	0.0	0.0	0.0	3244	3169	3169	75	0	3169		0.16
Average:	4	0	0	0	4	4	0	249	24.39	23.86	23.86	0.53	0.00	0.00	0.00	0.00	294.9	288.1	288.1	6.8	0.0	3.7	0.16	

Passenger Information

Clients	100.00	%
Companions	0.00	%
Attendants	0.00	%
Others	0.00	%
	0.00	
Pass. Per Trip	1.00	
Average Length	384.12	Minutes
Average Distance	77.30	Miles

Requested Trip Information

Total Requested	2775	*No Shows*	0
Unscheduled	0	*Cancel at Door*	0
Unscheduled %	0.00 %	*No Show %*	0.00 %
Cancel Adv.	1398		
Late Cancels	17	*No Shows Other*	0
Same Day	1284	*Cancel Other*	0
Site Closure	4	*Missed*	0
User Error	31	*Missed/T*	0
Cancel %	98.52 %	*Missed*	0.00 %

Hours Allocation

Total	268.33	Hours
Service	97.82	%
Live	97.82	%
Deadhead	2.18	%
Brk, Lnch, or Out	0.00	%

Miles Allocation

Total	3244.1	Miles
Service	97.69	%
Live	97.69	%
Deadhead	2.31	%
Brk, Lnch, or Out	0.00	%

Deadhead (DH) is calculated from pullout to first pickup plus from last dropoff to pullin
Service = Total – DH
Live = Service – all breaks

Ride Date:	2017-11-01 -- 2017-11-30 Rte	Exclude Lunches - Service:	Y	Service -Exclude Depo to 1st Pick:	Y
Route:	[redacted] 345	Exclude Breaks - Service:	Y	Service - Exclude Last Drop to Depot:	Y
Sort Time:	ActualArriveTime	Exclude Auto Breaks :	Y		
Calulate Miles/Distance:	Full Odometers	Exclude User Defined Breaks :	Y	Exclude Driver Relief :	Y
		ExcludeOutofService-Service:	Y	Exclude Driver Assist :	Y
		Exclude Refuel - Service:	Y	Exclude Driver Return :	Y

* Bad Data in Odometer

Funding Source Productivity Report

VRF

For Date : 2017-11-01 To 2017-11-30

Print Date: 12/20/2017
Print Time: 04:33:23PM

Funds	Count Passengers					Count Of Trips			Hours								Distance (Miles)							
	CLI	PCA	ESC	Others	Total	Trips	NS	Cancel	Total	Service	Live	DH	Break	Lunch	Refuel	Others	Total	Service	Live	DH	Blo.	Pass.	Trip/RH	Trip/SH
Grand Totals :	41	0	0	0	41	41	0	2734	262.1	249.5	249.5	12.6	0.0	0.0	0.0	0.0	2886	2727	2727	159	0	2727		0.16
Average:	4	0	0	0	4	4	0	249	23.83	22.68	22.68	1.15	0.00	0.00	0.00	0.00	262.4	247.9	247.9	14.5	0.0	3.7	0.16	

Passenger Information

Clients	100.00	%
Companions	0.00	%
Attendants	0.00	%
Others	0.00	%
	0.00	
Pass. Per Trip	1.00	
Average Length	365.15	Minutes
Average Distance	66.51	Miles

Requested Trip Information

Total Requested	2775	*No Shows*	0
Unscheduled	0	*Cancel at Door*	0
Unscheduled %	0.00 %	*No Show %*	0.00 %
Cancel Adv.	1398		
Late Cancels	17	*No Shows Other*	0
Same Day	1284	*Cancel Other*	0
Site Closure	4	*Missed*	0
User Error	31	*Missed/T*	0
Cancel %	98.52 %	*Missed*	0.00 %

Hours Allocation

Total	262.14	Hours
Service	95.19	%
Live	95.19	%
Deadhead	4.81	%
Brk, Lnch, or Out	0.00	%

Miles Allocation

Total	2886.4	Miles
Service	94.48	%
Live	94.48	%
Deadhead	5.52	%
Brk, Lnch, or Out	0.00	%

Deadhead (DH) is calculated from pullout to first pickup plus from last dropoff to pullin
Service = Total – DH
Live = Service – all breaks

Ride Date:	2017-11-01 -- 2017-11-30	Exclude Lunches - Service:	Y	Service -Exclude Depo to 1st Pick:	Y
Route:	ZRT 4-1 - ZRT 4-28	Exclude Breaks - Service:	Y	Service - Exclude Last Drop to Depot:	Y
Sort Time:	ActualArriveTime	Exclude Auto Breaks :	Y		
Calulate Miles/Distance:	Full Odometers	Exclude User Defined Breaks :	Y	Exclude Driver Relief :	Y
		ExcludeOutofService-Service	Y	Exclude Driver Assist :	Y
		Exclude Refuel - Service	Y	Exclude Driver Return :	Y

* Bad Data in Odometer

Funding Source Productivity Report

VRF

For Date : 2017-11-01 To 2017-11-30

Print Date: 12/20/2017
Print Time: 04:33:49PM

Funds	Count Passengers					Count Of Trips			Hours								Distance (Miles)							
	CLI	PCA	ESC	Others	Total	Trips	NS	Cancel	Total	Service	Live	DH	Break	Lunch	Refuel	Others	Total	Service	Live	DH	Blo.	Pass.	Trip/RH	Trip/SH
Grand Totals :	20	0	0	0	20	20	0	2734	239.3	233.8	233.8	5.5	0.0	0.0	0.0	0.0	5058	4821	4821	237	0	4821		0.09
Average:	2	0	0	0	2	2	0	249	21.75	21.25	21.25	0.50	0.00	0.00	0.00	0.00	459.8	438.2	438.2	21.5	0.0	1.8	0.09	

Passenger Information

Clients	100.00	%
Companions	0.00	%
Attendants	0.00	%
Others	0.00	%
	0.00	
Pass. Per Trip	1.00	
Average Length	701.40	Minutes
Average Distance	241.04	Miles

Requested Trip Information

Total Requested	2754	*No Shows*	0
Unscheduled	0	*Cancel at Door*	0
Unscheduled %	0.00 %	*No Show %*	0.00 %
Cancel Adv.	1398		
Late Cancels	17	*No Shows Other*	0
Same Day	1284	*Cancel Other*	0
Site Closure	4	*Missed*	0
User Error	31	*Missed/T*	0
Cancel %	99.27 %	*Missed*	0.00 %

Hours Allocation

Total	239.27	Hours
Service	97.72	%
Live	97.72	%
Deadhead	2.28	%
Brk, Lnch, or Out	0.00	%

Miles Allocation

Total	5057.7	Miles
Service	95.31	%
Live	95.31	%
Deadhead	4.69	%
Brk, Lnch, or Out	0.00	%

Deadhead (DH) is calculated from pullout to first pickup plus from last dropoff to pullin
Service = Total – DH
Live = Service – all breaks

Ride Date:	2017-11-01 -- 2017-11-30	Exclude Lunches - Service:	Y	Service -Exclude Depo to 1st Pick:	Y
Route:	ZRT 14-1 - ZRT 14-2	Exclude Breaks - Service:	Y	Service - Exclude Last Drop to Depot:	Y
Sort Time:	ActualArriveTime	Exclude Auto Breaks :	Y		
Calulate Miles/Distance:	Full Odometers	Exclude User Defined Breaks :	Y	Exclude Driver Relief :	Y
		ExcludeOutofService-Service:	Y	Exclude Driver Assist :	Y
		Exclude Refuel - Service:	Y	Exclude Driver Return :	Y

* Bad [illegible] Odometer

Funding Source Productivity Report

VRF

For Date : 2017-11-01 To 2017-11-30

Print Date: 12/20/2017
Print Time: 04:34:58PM

Funds	Count Passengers					Count Of Trips			Hours								Distance (Miles)							
	CLI	PCA	ESC	Others	Total	Trips	NS	Cancel	Total	Service	Live	DH	Break	Lunch	Refuel	Others	Total	Service	Live	DH	Bla.	Pass.	Trip/RH	Trip/SH
Grand Totals :	42	0	0	0	42	42	0	2734	245.2	230.8	230.8	14.4	0.0	0.0	0.0	0.0	2501	2275	2275	226	0	2275		0.18
Average:	4	0	0	0	4	4	0	249	22.29	20.98	20.98	1.31	0.00	0.00	0.00	0.00	227.4	206.8	206.8	20.6	0.0	3.8	0.18	

Passenger Information

Clients	100.00	%
Companions	0.00	%
Attendants	0.00	%
Others	0.00	%
	0.00	
Pass. Per Trip	1.00	
Average Length	329.76	Minutes
Average Distance	54.17	Miles

Requested Trip Information

Total Requested	2776	*No Shows*	0
Unscheduled	0	*Cancel at Door*	0
Unscheduled %	0.00 %	*No Show %*	0.00 %
Cancel Adv.	1398		
Late Cancels	17	*No Shows Other*	0
Same Day	1284	*Cancel Other*	0
Site Closure	4	*Missed*	0
User Error	31	*Missed/T*	0
Cancel %	98.49 %	*Missed*	0.00 %

Hours Allocation

Total	245.22	Hours
Service	94.13	%
Live	94.13	%
Deadhead	5.87	%
Brk, Lnch, or Out	0.00	%

Miles Allocation

Total	2501.1	Miles
Service	90.96	%
Live	90.96	%
Deadhead	9.04	%
Brk, Lnch, or Out	0.00	%

Deadhead (DH) is calculated from pullout to first pickup plus from last dropoff to pullin
Service = Total – DH
Live = Service – all breaks

Ride Date:	2017-11-01 -- 2017-11-30	Exclude Lunches - Service:	Y	Service -Exclude Depo to 1st Pick:	Y
Route:	ZRT 20-1 - ZRT 20-4	Exclude Breaks - Service:	Y	Service - Exclude Last Drop to Depot:	Y
Sort Time:	ActualArriveTime	Exclude Auto Breaks :	Y		
Calulate Miles/Distance:	Full Odometers	Exclude User Defined Breaks :	Y	Exclude Driver Relief :	Y
		ExcludeOutofService-Service:	Y	Exclude Driver Assist :	Y
		Exclude Refuel - Service:	Y	Exclude Driver Return :	Y

Bad Data in Odometer

Version 14.0.12.0

Funding Source Productivity Report

VRF

For Date : 2017-11-01 To 2017-11-30

Print Date: 12/20/2017
Print Time: 04:35:26PM

Funds	Count Passengers					Count Of Trips			Hours								Distance (Miles)							
	CLI	PCA	ESC	Others	Total	Trips	NS	Cancel	Total	Service	Live	DH	Break	Lunch	Refuel	Others	Total	Service	Live	DH	Blo.	Pass.	Trip/RH	Trip/SH
Grand Totals :	40	0	0	0	40	40	0	2734	237.4	215.1	215.1	22.3	0.0	0.0	0.0	0.0	4675	4299	4299	268	0	4299		0.19
Average:	4	0	0	0	4	4	0	249	21.58	19.56	19.56	2.03	0.00	0.00	0.00	0.00	425.0	390.8	390.8	24.4	0.0	3.6	0.19	

Passenger Information

Clients	100.00	%
Companions	0.00	%
Attendants	0.00	%
Others	0.00	%
	0.00	
Pass. Per Trip	1.00	
Average Length	322.68 Minutes	
Average Distance	107.48 Miles	

Requested Trip Information

Total Requested	2774	*No Shows*	0
Unscheduled	0	*Cancel at Door*	0
Unscheduled %	0.00 %	*No Show %*	0.00 %
Cancel Adv.	1398		
Late Cancels	17	*No Shows Other*	0
Same Day	1284	*Cancel Other*	0
Site Closure	4	*Missed*	0
User Error	31	*Missed/T*	0
Cancel %	98.56 %	*Missed*	0.00 %

Hours Allocation

Total	237.43	Hours
Service	90.60	%
Live	90.60	%
Deadhead	9.40	%
Brk, Lnch, or Out	0.00	%

Miles Allocation

Total	4674.8	Miles
Service	91.97	%
Live	91.97	%
Deadhead	5.73	%
Brk, Lnch, or Out	0.00	%

Deadhead (DH) is calculated from pullout to first pickup plus from last dropoff to pullin
Service = Total – DH
Live = Service – all breaks

Ride Date:	2017-11-01 -- 2017-11-30	Exclude Lunches - Service:	Y	Service -Exclude Depo to 1st Pick:	Y
Route:	ZRT 30-1 - ZRT 30-4	Exclude Breaks - Service:	Y	Service - Exclude Last Drop to Depot:	Y
Sort Time:	ActualArriveTime	Exclude Auto Breaks :	Y		
Calulate Miles/Distance:	Full Odometers	Exclude User Defined Breaks :	Y	Exclude Driver Relief :	Y
		ExcludeOutofService-Service:	Y	Exclude Driver Assist :	Y
		Exclude Refuel - Service:	Y	Exclude Driver Return :	Y

Odometer

12.0

Funding Source Productivity Report

VRF

For Date : 2017-11-01 To 2017-11-30

Print Date: 12/20/2017
Print Time: 04:36:23PM

Funds	Count Passengers					Count Of Trips			Hours								Distance (Miles)							
	CLI	PCA	ESC	Others	Total	Trips	NS	Cancel	Total	Service	Live	DH	Break	Lunch	Refuel	Others	Total	Service	Live	DH	Blo.	Pass.	Trip/RH	Trip/SH
Grand Totals :	40	0	0	0	40	40	0	2734	227.1	212.4	212.4	14.6	0.0	0.0	0.0	0.0	2426	2106	2106	320	0	2106		0.19
Averages	4	0	0	0	4	4	0	249	20.64	19.31	19.31	1.33	0.00	0.00	0.00	0.00	220.5	191.4	191.4	29.1	0.0	3.6	0.19	

Passenger Information

Clients	100.00	%
Companions	0.00	%
Attendants	0.00	%
Others	0.00	%
	0.00	
Pass. Per Trip	1.00	
Average Length	318.63	Minutes
Average Distance	52.65	Miles

Requested Trip Information

Total Requested	2774	*No Shows*	0
Unscheduled	0	*Cancel at Door*	0
Unscheduled %	0.00 %	*No Show %*	0.00 %
Cancel Adv.	1398		
Late Cancels	17	*No Shows Other*	0
Same Day	1284	*Cancel Other*	0
Site Closure	4	*Missed*	0
User Error	31	*Missed/T*	0
Cancel %	98.56 %	*Missed*	0.00 %

Hours Allocation

Total	227.07	Hours
Service	93.55	%
Live	93.55	%
Deadhead	6.45	%
Brk, Lnch, or Out	0.00	%

Miles Allocation

Total	2425.9	Miles
Service	86.81	%
Live	86.81	%
Deadhead	13.19	%
Brk, Lnch, or Out	0.00	%

Deadhead (DH) is calculated from pullout to first pickup plus from last dropoff to pullin
Service = Total – DH
Live = Service – all breaks

Ride Date:	2017-11-01 -- 2017-11-30	Exclude Lunches - Service:	Y	Service -Exclude Depo to 1st Pick:	Y
Route:	[redacted]	Exclude Breaks - Service:	Y	Service - Exclude Last Drop to Depot:	Y
Sort Time:	ActualArriveTime	Exclude Auto Breaks :	Y		
Calulate Miles/Distance:	Full Odometers	Exclude User Defined Breaks :	Y	Exclude Driver Relief :	Y
		ExcludeOutofService-Service:	Y	Exclude Driver Assist :	Y
		Exclude Refuel - Service:	Y	Exclude Driver Return :	Y

* Bad Data in Odometer

Funding Source Productivity Report

VRF

For Date : 2017-11-01 To 2017-11-30

Print Date: 12/20/2017
Print Time: 04:37:14PM

Funds	Count Passengers					Count Of Trips			Hours								Distance (Miles)							
	CLI	PCA	ESC	Others	Total	Trips	NS	Cancel	Total	Service	Live	DH	Break	Lunch	Refuel	Others	Total	Service	Live	DH	Bis.	Pass.	Trip/RH	Trip/SH
Grand Totals :	40	0	0	0	40	40	0	2734	241.2	223.6	223.6	17.6	0.0	0.0	0.0	0.0	3148	2639	2639	509	0	2639		0.18
Average:	4	0	0	0	4	4	0	249	21.93	20.33	20.33	1.60	0.00	0.00	0.00	0.00	286.2	239.9	239.9	46.3	0.0	3.6	0.18	

Passenger Information

Clients	100.00	%
Companions	0.00	%
Attendants	0.00	%
Others	0.00	%
	0.00	
Pass. Per Trip	1.00	
Average Length	335.45	Minutes
Average Distance	65.97	Miles

Requested Trip Information

Total Requested	2774	*No Shows*	0
Unscheduled	0	*Cancel at Door*	0
Unscheduled %	0.00 %	*No Show %*	0.00 %
Cancel Adv.	1398		
Late Cancels	17	*No Shows Other*	0
Same Day	1284	*Cancel Other*	0
Site Closure	4	*Missed*	0
User Error	31	*Missed/T*	0
Cancel %	98.56 %	*Missed*	0.00 %

Hours Allocation

Total	241.33	Hours
Service	92.70	%
Live	92.70	%
Deadhead	7.30	%
Brk, Lnch, or Out	0.00	%

Miles Allocation

Total	3148.2	Miles
Service	83.82	%
Live	83.82	%
Deadhead	16.18	%
Brk, Lnch, or Out	0.00	%

Deadhead (DH) is calculated from pullout to first pickup plus from last dropoff to pullin
Service = Total – DH
Live = Service – all breaks

Ride Date:	2017-11-01 -- 2017-11-30	Exclude Lunches - Service:	Y	Service -Exclude Depo to 1st Pick:	Y
Route:	[redacted]	Exclude Breaks - Service:	Y	Service - Exclude Last Drop to Depot:	Y
Sort Time:	ActualArriveTime	Exclude Auto Breaks :	Y		
Calulate Miles/Distance:	Full Odometers	Exclude User Defined Breaks :	Y	Exclude Driver Relief :	Y
		ExcludeOutofService-Service:	Y	Exclude Driver Assist :	Y
		Exclude Refuel - Service:	Y	Exclude Driver Return :	Y

* Bad Data [redacted]

Version 1.1.0

Passes Data /Office sales

Inventory Status

31 Day Pass

	Beginning Inv Serial # as of the first day of the month	Last Inv Serial # issued from the County	Last Pass Serial # Sold		Beginning Inv Serial # as of the first day of the month	Last Inv Serial # issued from the County	Last Pass Serial # Sold	Last Pass Serial #
Regular Fare			4428		Reduced Fare			8453
Express					Express Reduced			
Student								

Single Ride Passes

Single Ride Regular			6622135	
Single Ride Express			6619917	

				Single Ride		Single Ride Express		Reg Fare		Reduced Fare		Express		Express Reduced		Student		
Date	Purchaser	Agency	Pass Number	QTY	$1.50	QTY	$2.00	QTY	$30.00	QTY	$15.00	QTY	$45.00	QTY	$22.50	QTY	$26.00	
11/1/2017	Others of Destin	Others of Destin	8447	0	$0.00	0	$0.00	0	$0.00	1	$15.00	0	$0.00	0	$0.00	0	$0.00	$15.00
11/3/2017	Taylor Hugghie		4407	0	$0.00	0	$0.00	1	$30.00	0	$0.00	0	$0.00	0	$0.00	0	$0.00	$30.00
11/3/2017	Ann Peebles			70	$105.00	0	$0.00	0	$0.00	0	$0.00	0	$0.00	0	$0.00	0	$0.00	$105.00
10/27/2017	pre order	Lutheran Services	8426-8445	0	$0.00	0	$0.00	0	$0.00	20	$300.00	0	$0.00	0	$0.00	0	$0.00	$300.00
11/9/2017		Other of Destin	8450-8453	0	$0.00	0	$0.00	0	$0.00	4	$60.00	0	$0.00	0	$0.00	0	$0.00	$60.00
11/13/2017		Geo Corrections	4410	0	$0.00	0	$0.00	1	$30.00	0	$0.00	0	$0.00	0	$0.00	0	$0.00	$30.00
11/13/2017		CV Area Shelter/H	66221035	5	$7.50	0	$0.00	0	$0.00	0	$0.00	0	$0.00	0	$0.00	0	$0.00	$7.50
11/13/2017		CV Area Shelter/H	6619917	0	$0.00	10	$20.00	0	$0.00	0	$0.00	0	$0.00	0	$0.00	0	$0.00	$20.00
11/13/2017		CV Area Shelter/H	4411	0	$0.00	0	$0.00	1	$30.00	0	$0.00	0	$0.00	0	$0.00	0	$0.00	$30.00
11/13/2017		Family Life Center	4412-4417	0	$0.00	0	$0.00	6	$180.00	0	$0.00	0	$0.00	0	$0.00	0	$0.00	$180.00
11/14/2017		Opportunity Place		0	$0.00	0	$0.00	4	$120.00	0	$0.00	0	$0.00	0	$0.00	0	$0.00	$120.00
11/27/2017	Natascha Peters			0	$0.00	0	$0.00	1	$30.00	0	$0.00	0	$0.00	0	$0.00	0	$0.00	$30.00
				0	$0.00	0	$0.00	0	$0.00	0	$0.00	0	$0.00	0	$0.00	0	$0.00	$0.00
				0	$0.00	0	$0.00	0	$0.00	0	$0.00	0	$0.00	0	$0.00	0	$0.00	
	Totals			75	$112.50	10	$20.00	14	$420.00	25	$375.00	0	$0.00	0	$0.00	0	$0.00	$927.50

OCTSV9 transdata>transit>invoicesmaruite FY2016>FYE2017>passes date 2016-2017

MARUTI INVOICE GRANTS WORKSHEET

Invoice No.: 18-02 **Dates/Period Covered:** November 2017

GRANT DEPARTMENTS

DR			Farebox & Co-pay deductions in Red		Sub-Total	PARATRANSIT	FIXED ROUTE	TOTAL PAYABLE
Logisticare	$ 5,366.40	$ 5,202.05	$ 12,852.53		$ 23,420.98	$ 23,420.98		
Secure	$ 10,823.36	$ 2,431.65	$ 3,618.97		$ 16,873.98	$ 16,873.98		
PP	$ 841.85	$ 26.83	$ (262.00)	$ (7.00)	$ 599.68	$ 599.68		
Voc. Rehab	$ 231.43				$ 231.43	$ 231.43		
A2C	$ 23.48				$ 23.48	$ 23.48		
DOC					$ -	$ -		
	Program Income Billed - November				**$ 41,149.55**	**$ 41,149.55**		
	$21,890.75	$25,305.15			70544	$ 41,149.55		**$ 41,149.55**
	Total	**$47,195.90**						**$ -**

COA - Income

COA (VRH Expenses)	$ 1,230.92	$ 3,843.68			$ 5,074.60	$ 5,074.60		
COA Reimbursement	$ (3,269.64)				$ (3,269.64)	$ (3,269.64)		
	COA NET EXPENSES (chargeable to Grant)				**$ 1,804.96**	**$ 1,804.96**		
	Balance R/U Expenses	*$ 1,230.92*	$ -	$ 1,230.92	701742	**$ 1,230.92**		**$ 1,230.92**
	Balance Rural Expenses	$ 3,843.68	$ (3,269.64)	$ 574.04	701841 (5311)	**$ 574.04**		**$ 574.04**

TD (DR)

TD	$ 41,576.18	$ 13,436.12	$ (5,597.00)	$ (43.00)	$ 49,372.30	$ 49,372.30		
TD1	$ 15,941.56	$ 6,392.72	$ (346.00)	$ (714.00)	$ 21,274.28	$ 21,274.28		
TD5	$ 28,753.84	$ 12,617.75	$ (1,611.00)	$ (321.00)	$ 39,439.59	$ 39,439.59		
TDZ	$ 93.91				$ 93.91	$ 93.91		
					701748 (TD)	**$ 110,180.08**		**$ 110,180.08**
					Total TD reimbursable (701748)		**$ 38,722.00**	
						TD BALANCE	**$ 71,458.08**	
	TD reimbursement exceeds R2R expenses				TD Deficit charged to 701742 (5307)		$ 35,729.04	
					TD deficit charged to 701843 (Block)		$ 35,729.04	

FIXED ROUTE GRANT ALLOCATION

CVW Xpress

CVW Rt 14, 15 & 16	$8,025.12	$ (701.87)	$ (231.87)		$7,091.38		$7,091.38	
					701841 (5311)		**$ 3,545.69**	**$ 3,545.69**
					0141		**$ 3,545.69**	**$ 3,545.69**

Wave, Corridor, Island

FWB Wave	$ 34,569.34	$ (3,273.78)	$ (231.88)		$ 31,063.68		$ 31,063.68	
Destin Corridor	$ 23,670.18	$ (1,449.64)	$ (231.87)		$ 21,988.67		$ 21,988.67	
OK. Island	$ 8,224.68	$ (636.81)	$ (231.88)		$ 7,355.99		$ 7,355.99	
						TOTAL	**$ 60,408.34**	**$ 60,408.34**
					701742		**$ 30,204.17**	
					701843		**$ 30,204.17**	
					TOTAL PARATRANSIT	**$ 153,134.59**		
					FIXED ROUTE SUB-TOTAL		**$ 67,499.72**	
							TOTAL NET EXPENSES	**$ 220,634.31**

Reporting Period: From: October 1st thru October 31st, 2017 | **18-01**

Paratransit

Funding Source	VRH	Billable Rate	Gross Expenses	Co-Pays	Total Co-Pays	Program Income	Total Program Income	Other Expenses	Other Expenses Total	NET TOTAL INVOICE	Grant/Rev Dept. No.	Grant/Rev. Total
Logisticare UZA	178.1		$ 5,974.48	*TD-AM*	$ 5,673.00	WOCOA (BBB)	$ 3,374.82					
Logisticare R2R	141.0		$ 4,728.47	*TD-WH*	$ -					$ 162,573.54	701742	$ 40,150.43
LogistiCare Rural/Urban	428.4		$ 14,368.20								0141	$ 39,107.00
TD UZA	1242.2		$ 41,663.72	*TD1-AM*	$ 371.00						70544	$ 44,594.10
TD Rural/UZA	449.4		$ 15,072.21	*TD1-WH*	$ 868.00						701748	$ 38,722.00
TD1 UZA	105.7		$ 3,543.84									
TD1 Rural/Urban	664.2		$ 22,278.61	*PP-AMB*	$ 231.00							
PP UZA	22.8		$ 766.05	*PP-WH*	$ 44.00							
PP R2R	6.7		$ 223.38									
PP Rural/UZA	2.2		$ 74.12									
Access2Care UZA	0.0		$ -									
Access2Care Rural/UZA	0.0		$ -									
Access2Care Rural/Rural	1.0		$ 33.54									
Vocational Rehab UZA	5.7	$ 33.54	$ 191.18									
Vocational Rehab Rural/UZA	0.0		$ -									
W-O COA (BBB) UZA	31.1		$ 1,043.43									
W-O COA (BBB) R2R	123.5		$ 4,141.85	*TD5-WH*	$ 373.00							
W-O COA (BBB) Rural/Urban	0.0		$ -	*TD5-AM*	$ 1,661.00							
TD5 (CV PT) R2R	929.6		$ 31,179.12									
TD5 (CV PT) R2U	359.1		$ 12,043.88									
TDZ UZA	3.0		$ 100.62									
WC Workers Comp Rural/Rural	0.0		$ -							NET TOTAL INVOICE		
ST UZA	339.9		$ 11,400.58									
ST R2R	92.4		$ 3,097.75									
ST Rural/UZA	96.7		$ 3,244.32									
DOC	0.0		$ -									
Total Vehicle Revenue Hours	5222.70		$ 175,169.36	TOTAL	$ 9,221.00	TOTAL	$ 3,374.82	TOTAL	$ -	$ 162,573.54		$ 162,573.53

Invoice Data	
Total Service Days	31.00
Total R2R Expenses	$ 43,404.11
Income Billed	

Total Funds due Vendor for Paratransit	$ 162,573.54
Total Funds due vendor for Fixed Route	$ 76,626.98
TOTAL FUNDS DUE MARUTI	$ 239,200.52

I certify that the invoice and all supporting documentation are complete and accurate.

Prepared By: _____ **Date:** 12 / 14 / 2017

Mindy Kovalsky

From: Katie Sharon
Sent: Friday, December 15, 2017 12:00 PM
To: Elliot Kampert; Mindy Kovalsky; Janet Willis; JD Peacock II
Cc: Jane Evans; Marcella B. Eubanks; Ashley S. Endris; Cathy L. Weaver; Deborah Estelle; Lisa Perey; Deborah Estelle; Janet Willis; John Hofstad; Greg Kisela (gkisela@co.okaloosa.fl.us)
Subject: RE: Pay Request for Maruti

Mindy, I just spoke with JD on this. Please pay the invoice based on the FY17 reimbursement rate. Make a note to ensure that when the amendment and direction for FY18 payment is finalized, any over/under payment, if applicable, is adjusted for at that time.

Elliott, as I'm sure you agree, it's critical we get this amendment updated as soon as possible. The Clerk's office will do whatever we can to help but we have got to get this vendor's relationship on the right path.

Katie Sharon
Chief Financial Officer, Okaloosa County Clerk of Courts
Tel: (850) 689-5000 X3431 | Cell: (850) 826-8349
ksharon@okaloosaclerk.com | www.okaloosaclerk.com
302 N. Wilson Street, Suite 203, Crestview, Florida 32536
How am I Doing?

PLEASE NOTE: Florida has a very broad public records law. Email communications to or from Okaloosa County Clerk of Court employees are considered public records and are available to the public and media upon request. Your e-mail communications, including your email address, are subject to public disclosure. This email is intended for the addressee(s) indicated above only. If you have received this email in error, please delete it immediately.

From: Elliot Kampert [mailto:ekampert@co.okaloosa.fl.us]
Sent: Friday, December 15, 2017 11:52 AM
To: Mindy Kovalsky <mkovalsky@okaloosaclerk.com>; Janet Willis <jwillis@co.okaloosa.fl.us>
Cc: Jane Evans <jevans@co.okaloosa.fl.us>; Marcella B. Eubanks <meubanks@okaloosaclerk.com>; Ashley S. Endris <aendris@okaloosaclerk.com>; Cathy L. Weaver <cweaver@okaloosaclerk.com>; Deborah Estelle <destelle@okaloosaclerk.com>; Lisa Perey <lperey@okaloosaclerk.com>; Katie Sharon <ksharon@okaloosaclerk.com>; Deborah Estelle <destelle@okaloosaclerk.com>; Janet Willis <jwillis@co.okaloosa.fl.us>
Subject: RE: Pay Request for Maruti

Yes, we are working with the County Attorney's office on some liquidated damages clauses. Hopefully we will have something soon.

Elliot

Elliot L. Kampert, AICP; Director
Okaloosa County Growth Management Department
1250 Eglin Parkway N Room 319
Shalimar, FL 32579

850-651-7180

Please note: Due to Florida's very broad public records laws, most written communications to or from County employees regarding County business are public records, available to the public and media upon request. Therefore, this written e-mail communication, including your e-mail address, may be subject to public disclosure.

From: Mindy Kovalsky [mailto:mkovalsky@okaloosaclerk.com]
Sent: Friday, December 15, 2017 11:50 AM
To: Elliot Kampert <ekampert@co.okaloosa.fl.us>; Janet Willis <jwillis@co.okaloosa.fl.us>
Cc: Jane Evans <jevans@co.okaloosa.fl.us>; Marcella B. Eubanks <meubanks@okaloosaclerk.com>; Ashley S. Endris <aendris@okaloosaclerk.com>; Cathy L. Weaver <cweaver@okaloosaclerk.com>; Deborah Estelle <destelle@okaloosaclerk.com>; Lisa Perey <lperey@okaloosaclerk.com>; Katie Sharon <ksharon@okaloosaclerk.com>; Deborah Estelle <destelle@okaloosaclerk.com>; Janet Willis <jwillis@co.okaloosa.fl.us>
Subject: RE: Pay Request for Maruti

Thank you, Elliot.

Is an amendment in the works to update FY 18's rates? Should one be in the works?

I will await upper management's decision on this subject.

Mindy

Mindy Kovalsky
Accountant, Okaloosa County Clerk of Courts
Tel: (850) 689-5000 x 4383
mkovalsky@okaloosaclerk.com | www.okaloosaclerk.com
302 N. Wilson Street, Suite 203, Crestview, FL 32536
How am I Doing?

PLEASE NOTE: Florida has a very broad public records law. Email communications to or from Okaloosa County Clerk of Court employees are considered public records and are available to the public and media upon request. Your e-mail communications, including your email address, are subject to public disclosure. This email is intended for the addressee(s) indicated above only. If you have received this email in error, please delete it immediately.

From: Elliot Kampert [mailto:ekampert@co.okaloosa.fl.us]
Sent: Friday, December 15, 2017 11:47 AM
To: Mindy Kovalsky <mkovalsky@okaloosaclerk.com>; Janet Willis <jwillis@co.okaloosa.fl.us>
Cc: Jane Evans <jevans@co.okaloosa.fl.us>; Marcella B. Eubanks <meubanks@okaloosaclerk.com>; Ashley S. Endris <aendris@okaloosaclerk.com>; Cathy L. Weaver <cweaver@okaloosaclerk.com>; Deborah Estelle <destelle@okaloosaclerk.com>; Lisa Perey <lperey@okaloosaclerk.com>; Katie Sharon <ksharon@okaloosaclerk.com>; Deborah Estelle <destelle@okaloosaclerk.com>; Janet Willis <jwillis@co.okaloosa.fl.us>
Subject: RE: Pay Request for Maruti

Please continue to use the FY 17 rate as the rate has not been updated for FY 18.

Thank you,

Elliot

Elliot L. Kampert, AICP; Director
Okaloosa County Growth Management Department
1250 Eglin Parkway N Room 319
Shalimar, FL 32579
850-651-7180

Please note: Due to Florida's very broad public records laws, most written communications to or from County employees regarding County business are public records, available to the public and media upon request. Therefore, this written e-mail communication, including your e-mail address, may be subject to public disclosure.

From: Mindy Kovalsky [mailto:mkovalsky@okaloosaclerk.com]
Sent: Friday, December 15, 2017 11:35 AM
To: Elliot Kampert <ekampert@co.okaloosa.fl.us>; Janet Willis <jwillis@co.okaloosa.fl.us>
Cc: Jane Evans <jevans@co.okaloosa.fl.us>; Marcella B. Eubanks <meubanks@okaloosaclerk.com>; Ashley S. Endris <aendris@okaloosaclerk.com>; Cathy L. Weaver <cweaver@okaloosaclerk.com>; Deborah Estelle <destelle@okaloosaclerk.com>; Lisa Perey <lperey@okaloosaclerk.com>; Katie Sharon <ksharon@okaloosaclerk.com>; Deborah Estelle <destelle@okaloosaclerk.com>
Subject: Pay Request for Maruti

Good afternoon,

I am in receipt of the October invoice/Pay Request for Maruti Fleet Management.

According to the contract, per amendment #2, the billable rate of 33.54 was for FY 17.

How should FY 18 billable rates be handled? Is there an amendment for the FY 18 billable rate?

Is there language in the contract or a clause that we have overlooked?

Please advise.

Thank you,
Mindy

Mindy Kovalsky
Accountant, Okaloosa County Clerk of Courts
Tel: (850) 689-5000 x 4383
mkovalsky@okaloosaclerk.com | www.okaloosaclerk.com
302 N. Wilson Street, Suite 203, Crestview, FL 32536

How am I Doing?

PLEASE NOTE: Florida has a very broad public records law. Email communications to or from Okaloosa County Clerk of Court employees are considered public records and are available to the public and media upon request. Your e-mail communications, including your email address, are subject to public disclosure. This email is intended for the addressee(s) indicated above only. If you have received this email in error, please delete it immediately.

Funding Source Productivity Report

For Date : 2017-10-01 To 2017-10-31

Print Date: 12/14/2017
Print Time: 10:26:32AM

Funds	Count Passengers					Count Of Trips			Hours								Distance (Miles)							
	CLI	PCA	ESC	Others	Total	Trips	NS	Cancel	Total	Service	Live	DH	Break	Lunch	Refuel	Others	Total	Service	Live	DH	Blo.	Pass.	Trip/RH	Trip/SH
	0	0	0	0	0	0	0	0	0.0	0.0	0.0	0.0	0.0	0.0	0.0	0.0	0	0	0	0	0	0	0.00	0.00
ATC	0	0	0	0	0	0	2	4	1.4	1.0	1.0	0.1	0.1	0.0	0.0	0.1	22	18	18	2	2	14	0.00	0.00
BBB	381	0	23	0	404	381	28	115	193.1	154.6	154.6	21.6	7.4	8.5	0.0	1.0	3110	2533	2533	441	136	4036	2.46	2.46
LOG	1052	0	222	0	1274	1048	101	259	894.3	747.5	747.5	89.7	17.0	31.9	0.3	8.0	18224	15780	15780	1870	574	18791	1.40	1.40
PP	44	0	5	0	49	44	7	43	38.3	31.7	31.7	3.4	1.0	1.5	0.0	0.6	635	542	542	62	31	415	1.39	1.39
ST	754	0	134	2	890	715	140	247	636.7	529.0	529.0	65.2	13.2	25.2	0.2	3.9	11986	10227	10227	1339	420	9407	1.35	1.35
TD	2656	0	72	54	2782	2659	179	718	2024.6	1691.6	1691.6	201.4	41.3	73.4	0.6	16.3	36090	30540	30540	4202	1347	22565	1.57	1.57
TD1	1189	0	105	52	1346	1191	84	284	932.8	769.9	769.9	99.1	19.6	34.5	0.2	9.5	16236	13463	13463	2152	621	10970	1.55	1.55
TD5	1978	0	104	56	2138	1978	205	471	1559.7	1288.7	1288.7	149.0	27.1	72.2	0.7	22.1	30816	26633	26633	2950	1233	25407	1.53	1.53
TDZ	4	0	0	0	4	4	1	18	3.2	3.0	3.0	0.2	0.0	0.0	0.0	0.0	61	57	57	4	0	21	1.35	1.35
VRF	10	0	0	0	10	10	0	1	6.7	5.7	5.7	0.6	0.2	0.0	0.0	0.2	136	117	117	13	5	79	1.75	1.75

* Bad Data on Odometer

Fare Collected Report

For 2017-10-01 to 2017-10-31

Summary Report

Print Date : 12/14/2017
Print Date : 10:22AM

Fare Type	Fare To Collect	Fare Amount	Fare Collected	Trips	Passengers
BBB-AM	0.00	0.00	0.00	369	369
BBB-WH	0.00	0.00	0.00	12	12
LOG-AM	0.00	0.00	0.00	812	812
LOG-WH	0.00	0.00	0.00	235	239
N/C	0.00	0.00	0.00	3	668
PP-AMB	202.00	231.00 ✓	202.00	32	32
PP-WH	32.00	44.00	32.00	7	-
ST-AM	0.00	0.00	0.00	498	506
ST-WC	0.00	0.00	0.00	215	246
TD -AM	5,481.00	5,673.00 ✓	5,480.00	2,666	2666
TD1-AM	341.00	371.00 ✓	342.00	321	321
TD1-WH	761.00	868.00 ✓	761.00	868	868
TD5-AM	1,621.00	1,661.00 ✓	1,621.00	1,605	1605
TD5-WH	341.00	373.00 ✓	341.00	373	373
TDZ-AM	0.00	0.00	0.00	4	4
VRF-AM	0.00	0.00	0.00	10	10
Grand Total:	**8,779.00**	**9,221.00** ✓	**8,779.00**	**8,030**	8738

MARUTI
FLEET & MANAGEMENT

November 24, 2017

Walton County Council on Aging
1154 Baldwin Ave.
Defuniak Springs, FL 32435
Tel.850-892-8165
Fax 850-892-8169

Dear Kay Brady,

Maruti Fleet and Management, provided transportation in support of the **Title OA3B** program for the month of **October 2017.** The charge for this transportation is **$3,374.82.**

Please make check payable to Maruti Fleet and Management and mail to the address below at your earliest convenience.

If you have any questions, please contact me at 850-833-9173. Thank you for the privilege of serving you.

Respectfully,

Crystal D. Myers

Maruti Fleet & Management
600 Transit Way
Fort Walton Beach, FL 32547

Trip Count By Funding Source

Funding Source: BBB

Client Name	Client ID	Booking ID	Pickup			Dropoff			Fare Amount	FS Amount	Total Amount
			Time	Odometer	Address	Time	Odometer	Address			
2017-10-02					Trips: 8				$0.00	$130.61	$130.61
2017-10-03					Trips: 10				$0.00	$67.28	$67.28
2017-10-04					Trips: 21				$0.00	$218.74	$218.74
2017-10-05					Trips: 17				$0.00	$180.81	$180.81
2017-10-06					Trips: 22				$0.00	$137.86	$137.86
2017-10-09					Trips: 8				$0.00	$130.30	$130.30
2017-10-10					Trips: 16				$0.00	$77.14	$77.14
2017-10-11					Trips: 21				$0.00	$183.53	$183.53
2017-10-12					Trips: 17				$0.00	$195.47	$195.47
2017-10-13					Trips: 25				$0.00	$176.49	$176.49
2017-10-16					Trips: 12				$0.00	$184.04	$184.04
2017-10-17					Trips: 15				$0.00	$65.17	$65.17
2017-10-18					Trips: 19				$0.00	$171.96	$171.96
2017-10-19					Trips: 18				$0.00	$157.33	$157.33
2017-10-20					Trips: 23				$0.00	$116.12	$116.12
2017-10-23					Trips: 9				$0.00	$140.89	$140.89
2017-10-24					Trips: 21				$0.00	$132.04	$132.04
2017-10-25					Trips: 26				$0.00	$253.56	$253.56
2017-10-26					Trips: 20				$0.00	$211.96	$211.96
2017-10-27					Trips: 23				$0.00	$175.00	$175.00
2017-10-30					Trips: 10				$0.00	$162.86	$162.86
2017-10-31					Trips: 20				$0.00	$113.66	$113.66
					Sub Total Trips: 381			Sub Total Fare / FS Amount:	$0.00	$3374.82	$3374.82

Total Trips: 381

Grand Total Fare Amount: $0.00
Grand Total FS Amount: $3374.82
Grand Total Amount: $3374.82

Generated: November 22, 2017
Version 14.0.12.7

Beginning Ride Date:	2017-10-01	Show Group Details:	Y	Funding Source:	BBB
Ending Ride Date:	2017-10-31	Show Trip Details:	N	Group By:	Ride Date

County(ies) Name: *OKALOOSA COUNTY*

CTD TRIP INVOICE

Okaloosa County Board of County Commissioners
302 N Wilson St. Suite 203
Crestview, Florida 32536-3552
(850) 833-9173

Bill TO:
Commission for the Transportation Disadvantaged
605 Suwannee Street, MS49
Tallahassee, FL 32399-0450

Invoice Number: G0M68/10
Invoice Date: 12/7/2017
Grant Number: G0M68
Monthly Disbursement Amount from Exhibit "B" of Grant: $ 38,722.00

Dates of Services	October 1-31, 2017

Type of Service Provided	Unit Type (Trip, Mile, or Pass)	Unit Cost	Number of Units	Subtotal
Ambulatory	Mile	$2.42	31,897	$ 77,190.74
Wheelchair	Mile	$1.74	9,947	$ 17,307.78
				$ -
				$ -
				$ -
				$ -
				$ -
				$ -
				$ -
				$ -
				$ -
				$ -
				$ -
				$ -
				$ -
				$ -
				$ -
				$ -
				$ -
				$ -
				$ -
				$ -
				$ -
				$ -
				$ -
				$ -
				$ -
				$ -
				$ -
				$ -
				$ -

Total Project Cost	$ 94,498.52
Less: Amount over Exhibit "B" of the Grant	$ (51,474.08)
Add: Amount to be Recovered from Previous Billing	$ -
Subtotal	$ 43,024.44
Less: 10% Local Match	$ (4,302.44)
Total	$ 38,722.00

Florida Commission for the Transportation Disadvantaged
Trip Summary Data Report

CTC: Okaloosa County Board of County Commissioners

County(ies): OKALOOSA COUNTY

Dates of Services: October 1-31, 2017

Mode	Number of Trips	Number of Miles
Ambulatory	4582	31897
Wheelchair	1249	9947
Stretcher		
Group Per Passenger		
Group Per Group		
Total	**5831**	**41844**

Bus Pass Type	Number of Bus Passes Issued
Daily	
Weekly	
Monthly	

By submission of this form, Grantee certifies the information provided on this Trip Summary Data Report is accurate and accountable and corresponds with the supporting back-up documentation. All individuals included in the supporting back-up documentation have a Transportation Disadvantaged application on file and the individuals have been determined eligible for services rendered.

Revised 07/01/2017

Maruti Invoice	OKALOOSA COUNTY TRANSIT INVOICE: VENDOR: MARUTI FLEET & MANAGEMENT	INVOICE NO
C939	Reporting Period: From:October 1st thru October 31, 2017	18-01

FIXED ROUTE

Route	VRH	Billable Rate	Gross Expenses	Revenue Source	Total Revenue	Other Expenses	Other Expenses Total	Other Revenue	Other Revenue Total	NET TOTAL INVOICE
Crestview Rte 14 - 15	265.30	$ 33.54	$ 8,898.16	*Farebox w/passes*	$ 704.65		$ -			
Crestview Rte 16	0.00	$ 33.54	$ -	*Other Passes*	$ 432.00					$ 7,761.51
				TOTAL	$1,136.65		$ -		$ -	

Grant Dept. No	Grant Total Amount
0141	$ 3,880.76
701742	$ 3,880.75

Route	VRH	Billable Rate	Gross Expenses	Revenue Source	Total Revenue	Other Expenses	Other Expenses Total	Other Revenue	Other Revenue Total	NET TOTAL INVOICE
Destin Corridor (Rte 30/32/33)	779.98	$ 33.54	$ 26,160.53	*Farebox w/passes*	$ 1,817.83					
Destin Corridor (Rte 95)	117.60	$ 33.54	$ 3,944.30	*Other Passes*	$ 432.00					$ 27,855.00
Mullet Festival				*Other Revenue*	$ -					
				TOTAL	$ 2,249.83		$ -		$ -	

Routes	Net Cost
Destin	$ 27,855.00
FWB Wave	$ 33,715.84
OK. Island	$ 7,294.63
Total	$ 68,865.47
701742	$ 34,432.74
0141	$ 34,432.73

Route	VRH	Billable Rate	Gross Expenses	Revenue Source	Total Revenue	Other Expenses	Other Expenses	Other Revenue	Other Revenue	NET TOTAL INVOICE
FWB Wave Rte (Rte 1-5)	1,131.83	$ 33.54	$ 37,961.58	*Farebox w/passes*	$ 3,813.74					
				Other Passes	$ 432.00					$ 33,715.84
				Other Revenue	$ -					
				TOTAL	$ 4,245.74		$ -		$ -	

Route	VRH	Billable Rate	Gross Expenses	Revenue Source	Total Revenue	Other Expenses	Other Expenses	Other Revenue	Other Revenue	NET TOTAL INVOICE
Okaloosa Island (Rte 20)	261.30	$ 33.54	$ 8,764.00	*Farebox w/passes*	$ 1,037.37					
				Other Passes	$ 432.00					$ 7,294.63
				Other Revenue	$ -					
				TOTAL	$ 1,469.37		$ -		$ -	

Total Grant Allocation	
0141	$ 38,313.50
701742	$ 38,313.48

MARUTI FLEET & MANAGEMENT

INVOICE DATA	
Total Service Days	22.00
Total Gross Expenses	$ 85,728.58
Total Farebox Collected	$ 7,373.59
Total Coupon Purchased	$ 1,728.00
Total VRH	2556.01

OTHER PASSES: (Distributed among 4 fixed routes)	
Monthly: Regular Fare	$ 240.00
Monthly: Reduced Fare	$ 540.00
Monthly: Express Regular Fare	$ -
Monthly: Express Reduced Fare	$ -
Monthly: Student Fare	$ -
Single Ride Express: Regular Fare	$0.00
Single Ride: Regular Fare	$ 948.00
Misc - 4 each change cards @ $1.00 each	$ -
TOTAL OTHER PASS SALES	$ 1,728.00

Total Net Fixed Route	$ 76,626.98

I certify that the invoice and all supporting documentation are complete and accurate.

Prepared By: _____ 12-14-17

Date

EVENT SUMMARY (ROUTESUM) REPORT

OCTOBER 01, 2017 - OCTOBER 31, 2017

FORT WALTON BEACH, FL - OKALOOSA COUNTY

Revenue and Ridership By Route

Route		Current Revenue	Unclassified Revenue	Dump Count	Preset	Token Count	Ticket Count	Pass Count	Bill Count	Ridership
1		1,256.84	42.36	57	590	0	0	1,037	669	1,758
2	$3,813.74	842.12	26.91	43	345	0	0	787	456	1,269
3		392.31	5.16	12	142	0	0	251	203	514
4		1,242.00	19.45	44	447	0	0	785	631	1,498
5		80.47	1.26	3	35	0	0	100	41	166
14	$704.65	704.65	75.90	74	226	0	0	137	482	505
20	$1037.37	1,037.37	34.37	41	502	0	0	931	541	1,442
30		724.50	4.35	7	382	0	0	680	375	1,003
32		611.53	15.73	23	320	0	0	383	373	701
33	$1817.83	481.80	10.05	13	204	0	0	291	248	524
95		0.00	0.00	0	0	0	0	0	0	546
TOTAL		**7,373.59**	**235.54**	**317**	**3,193**	**0**	**0**	**5,382**	**4,019**	**9,926**

1131.83 ✓
R+1-5

Funding Source Productivity Report

VRF

For Date : 2017-10-01 To 2017-10-31

Print Date: 11/22/2017
Print Time: 09:04:05PM

Funds	Count Passengers					Count Of Trips			Hours								Distance (Miles)							
	CLI	PCA	ESC	Others	Total	Trips	NS	Cancel	Total	Service	Live	DH	Break	Lunch	Refuel	Others	Total	Service	Live	DH	Blo.	Pass.	Trip/RH	Trip/SH
Grand Totals :	44	0	0	0	44	44	0	2163	286.8	274.7	274.7	12.1	0.0	0.0	0.0	0.0	3610	3428	3428	182	0	3428		0.16
Average:	4	0	0	0	4	4	0	197	26.07	24.97	24.97	1.10	0.00	0.00	0.00	0.00	328.2	311.6	311.6	16.5	0.0	4.0	0.16	

Passenger Information

Clients	100.00	%
Companions	0.00	%
Attendants	0.00	%
Others	0.00	%
	0.00	
Pass. Per Trip	1.00	
Average Length	374.59	Minutes
Average Distance	77.91	Miles

Requested Trip Information

Total Requested	2207	*No Shows*	0
Unscheduled	0	*Cancel at Door*	0
Unscheduled %	0.00 %	*No Show %*	0.00 %
Cancel Adv.	733		
Late Cancels	33	*No Shows Other*	0
Same Day	1368	*Cancel Other*	0
Site Closure	1	*Missed*	0
User Error	28	*Missed/T*	0
Cancel %	98.01 %	*Missed*	0.00 %

Hours Allocation

Total	286.82	Hours
Service	95.77	%
Live	95.77	%
Deadhead	4.22	%
Brk, Lnch, or Out	0.00	%

Miles Allocation

Total	3610.0	Miles
Service	94.96	%
Live	94.96	%
Deadhead	5.04	%
Brk, Lnch, or Out	0.00	%

Deadhead (DH) is calculated from pullout to first pickup plus from last dropoff to pullin
Service = Total – DH
Live = Service – all breaks

Ride Date:	2017-10-01 – 2017-10-31	Exclude Lunches - Service:	Y	Service -Exclude Depo to 1st Pick:	Y
Route:	ZRT 1-1 - ZRT 1-2B	Exclude Breaks - Service:	Y	Service - Exclude Last Drop to Depot:	Y
Sort Time:	ActualArriveTime	Exclude Auto Breaks :	Y		
Calulate Miles/Distance:	Full Odometers	Exclude User Defined Breaks :	Y	Exclude Driver Relief :	Y
		ExcludeOutofService-Service:	Y	Exclude Driver Assist :	Y
		Exclude Refuel - Service:	Y	Exclude Driver Return :	Y

* Bad Data in Odometer

Funding Source Productivity Report

VRF

For Date : 2017-10-01 To 2017-10-31

Print Date: 11/22/2017
Print Time: 09:04:43PM

Funds	Count Passengers					Count Of Trips			Hours								Distance (Miles)							
	CLI	PCA	ESC	Others	Total	Trips	NS	Cancel	Total	Service	Live	DH	Break	Lunch	Refuel	Others	Total	Service	Live	DH	Blo.	Pass.	Trip/RH	Trip/SH
Grand Totals :	44	0	0	0	44	44	0	2163	264.4	254.1	254.1	10.3	0.0	0.0	0.0	0.0	2939	2833	2833	106	0	2833		0.17
Average:	4	0	0	0	4	4	0	197	24.04	23.10	23.10	0.94	0.00	0.00	0.00	0.00	267.2	257.5	257.5	9.6	0.0	4.0	0.17	

Passenger Information

Clients	100.00	%
Companions	0.00	%
Attendants	0.00	%
Others	0.00	%
	0.00	
Pass. Per Trip	1.00	
Average Length	346.43	Minutes
Average Distance	64.38	Miles

Requested Trip Information

Total Requested	2207	*No Shows*	0
Unscheduled	0	*Cancel at Door*	0
Unscheduled %	0.00 %	*No Show %*	0.00 %
Cancel Adv.	733		
Late Cancels	33	*No Shows Other*	0
Same Day	1368	*Cancel Other*	0
Site Closure	1	*Missed*	0
User Error	28	*Missed/T*	0
Cancel %	98.01 %	*Missed*	0.00 %

Hours Allocation

Total	264.40	Hours
Service	96.09	%
Live	96.09	%
Deadhead	3.91	%
Brk, Lnch, or Out	0.00	%

Miles Allocation

Total	2938.8	Miles
Service	96.40	%
Live	96.40	%
Deadhead	3.60	%
Brk, Lnch, or Out	0.00	%

Deadhead (DH) is calculated from pullout to first pickup plus from last dropoff to pullin
Service = Total - DH
Live = Service – all breaks

Ride Date:	2017-10-01 -- 2017-10-31	Exclude Lunches - Service:	Y	Service -Exclude Depo to 1st Pick:	Y
Route:	ZRT 2-1 - ZRT 2-2B	Exclude Breaks - Service:	Y	Service - Exclude Last Drop to Depot:	Y
Sort Time:	ActualArriveTime	Exclude Auto Breaks :	Y		
Calulate Miles/Distance:	Full Odometers	Exclude User Defined Breaks :	Y	Exclude Driver Relief :	Y
		ExcludeOutofService-Service:	Y	Exclude Driver Assist :	Y
		Exclude Refuel - Service:	Y	Exclude Driver Return :	Y

* Bad Data in Odometer

Funding Source Productivity Report

VRF

For Date : 2017-10-01 To 2017-10-31

Print Date: 11/22/2017
Print Time: 09:05:04PM

Funds	Count Passengers					Count Of Trips			Hours								Distance (Miles)							
	CL1	PCA	ESC	Others	Total	Trips	NS	Cancel	Total	Service	Live	DH	Break	Lunch	Refuel	Others	Total	Service	Live	DH	Blo.	Pass.	Trip/RH	Trip/SH
Grand Totals :	46	0	0	0	46	46	0	2163	293.5	287.0	287.0	6.5	0.0	0.0	0.0	0.0	3452	3355	3355	97	0	3355		0.16
Average:	4	0	0	0	4	4	0	197	26.68	26.09	26.09	0.59	0.00	0.00	0.00	0.00	313.8	305.0	305.0	8.8	0.0	4.2	0.16	

Passenger Information

Clients	100.00	%
Companions	0.00	%
Attendants	0.00	%
Others	0.00	%
	0.00	
Pass. Per Trip	1.00	
Average Length	374.30	Minutes
Average Distance	72.94	Miles

Requested Trip Information

Total Requested	2209	*No Shows*	0
Unscheduled	0	*Cancel at Door*	0
Unscheduled %	0.00 %	*No Show %*	0.00 %
Cancel Adv.	733		
Late Cancels	33	*No Shows Other*	0
Same Day	1368	*Cancel Other*	0
Site Closure	1	*Missed*	0
User Error	28	*Missed/T*	0
Cancel %	97.92 %	*Missed*	0.00 %

Hours Allocation

Total	293.48	Hours
Service	97.78	%
Live	97.78	%
Deadhead	2.22	%
Brk, Lnch, or Out	0.00	%

Miles Allocation

Total	3452.2	Miles
Service	97.20	%
Live	97.20	%
Deadhead	2.80	%
Brk, Lnch, or Out	0.00	%

Deadhead (DH) is calculated from pullout to first pickup plus from last dropoff to pullin
Service = Total – DH
Live = Service – all breaks

Ride Date:	2017-10-01 -- 2017-10-31	Exclude Lunches - Service:	Y	Service -Exclude Depo to 1st Pick:	Y
Route:	ZRT 3-1 - ZRT 3-3	Exclude Breaks - Service:	Y	Service - Exclude Last Drop to Depot:	Y
Sort Time:	ActualArriveTime	Exclude Auto Breaks :	Y		
Calculate Miles/Distance:	Full Odometers	Exclude User Defined Breaks :	Y	Exclude Driver Relief :	Y
		ExcludeOutofService-Service:	Y	Exclude Driver Assist :	Y
		Exclude Refuel - Service:	Y	Exclude Driver Return :	Y

R+345

* Based on Odometer

Version 12.0

Funding Source Productivity Report

VRF

For Date : 2017-10-01 To 2017-10-31

Print Date: 11/22/2017
Print Time: 09:05:28PM

Funds	Count Passengers					Count Of Trips			Hours								Distance (Miles)							
	CLI	PCA	ESC	Others	Total	Trips	NS	Cancel	Total	Service	Live	DH	Break	Lunch	Refuel	Others	Total	Service	Live	DH	Blo.	Pass.	Trip/RH	Trip/Sht
Grand Totals :	45	0	0	0	45	45	0	2163	287.1	275.2	275.2	11.9	0.0	0.0	0.0	0.0	3264	3095	3095	169	0	3095		0.16
Average:	4	0	0	0	4	4	0	197	26.10	25.02	25.02	1.09	0.00	0.00	0.00	0.00	296.7	281.4	281.4	15.3	0.0	4.1	0.16	

Passenger Information

Clients	100.00	%
Companions	0.00	%
Attendants	0.00	%
Others	0.00	%
	0.00	
Pass. Per Trip	1.00	
Average Length	366.93	Minutes
Average Distance	68.78	Miles

Requested Trip Information

Total Requested	2208	*No Shows*	0
Unscheduled	0	*Cancel at Door*	0
Unscheduled %	0.00 %	*No Show %*	0.00 %
Cancel Adv.	733		
Late Cancels	33	*No Shows Other*	0
Same Day	1368	*Cancel Other*	0
Site Closure	1	*Missed*	0
User Error	28	*Missed/T*	0
Cancel %	97.96 %	*Missed*	0.00 %

Hours Allocation

Total	287.13	Hours
Service	95.84	%
Live	95.84	%
Deadhead	4.16	%
Brk, Lnch, or Out	0.00	%

Miles Allocation

Total	3264.1	Miles
Service	94.83	%
Live	94.83	%
Deadhead	5.17	%
Brk, Lnch, or Out	0.00	%

Deadhead (DH) is calculated from pullout to first pickup plus from last dropoff to pullin
Service = Total – DH
Live = Service – all breaks

Ride Date:	2017-10-01 -- 2017-10-31	Exclude Lunches - Service:	Y	Service -Exclude Depo to 1st Pick:	Y
Route:	ZRT 4-1 - ZRT 4-2B	Exclude Breaks - Service:	Y	Service - Exclude Last Drop to Depot:	Y
Sort Time:	ActualArriveTime	Exclude Auto Breaks :	Y		
Calulate Miles/Distance:	Full Odometers	Exclude User Defined Breaks :	Y	Exclude Driver Relief :	Y
		ExcludeOutofService-Service:	Y	Exclude Driver Assist :	Y
		Exclude Refuel - Service:	Y	Exclude Driver Return :	Y

* Bad Data in Odometer

Funding Source Productivity Report

VRF

For Date : 2017-10-01 To 2017-10-31

Print Date: 11/22/2017
Print Time: 09:06:13PM

Funds	Count Passengers					Count Of Trips			Hours								Distance (Miles)							
	CLI	PCA	ESC	Others	Total	Trips	NS	Cancel	Total	Service	Live	DH	Break	Lunch	Refuel	Others	Total	Service	Live	DH	Blo.	Pass.	Trip/RH	Trip/SH
Grand Totals :	24	0	0	0	24	24	0	2163	265.3	256.0	256.0	9.3	0.0	0.0	0.0	0.0	4852	4809	4809	43	0	4809		0.09
Average:	2	0	0	0	2	2	0	197	24.12	23.27	23.27	0.84	0.00	0.00	0.00	0.00	441.1	437.2	437.2	3.9	0.0	2.2	0.09	

Passenger Information

Clients	100.00	%
Companions	0.00	%
Attendants	0.00	%
Others	0.00	%
	0.00	
Pass. Per Trip	1.00	
Average Length	640.05 Minutes	
Average Distance	200.36 Miles	

Requested Trip Information

Total Requested	2187	*No Shows*	0
Unscheduled	0	*Cancel at Door*	0
Unscheduled %	0.00 %	*No Show %*	0.00 %
Cancel Adv.	733		
Late Cancels	33	*No Shows Other*	0
Same Day	1368	*Cancel Other*	0
Site Closure	1	*Missed*	0
User Error	28	*Missed/T*	0
Cancel %	98.90 %	*Missed*	0.00 %

Hours Allocation

Total	265.30	Hours
Service	96.50	%
Live	96.50	%
Deadhead	3.50	%
Brk, Lnch, or Out	0.00	%

Miles Allocation

Total	4851.6	Miles
Service	99.12	%
Live	99.12	%
Deadhead	0.88	%
Brk, Lnch, or Out	0.00	%

Deadhead (DH) is calculated from pullout to first pickup plus from last dropoff to pullin
Service = Total – DH
Live = Service – all breaks

Ride Date:	2017-10-01 -- 2017-10-31	Exclude Lunches - Service:	Y	Service -Exclude Depo to 1st Pick:	Y
Route:	ZRT 14-1 - ZRT 14-2	Exclude Breaks - Service:	Y	Service - Exclude Last Drop to Depot:	Y
Sort Time:	ActualArriveTime	Exclude Auto Breaks :	Y		
Calulate Miles/Distance:	Full Odometers	Exclude User Defined Breaks :	Y	Exclude Driver Relief :	Y
		ExcludeOutofService-Service:	Y	Exclude Driver Assist :	Y
		Exclude Refuel - Service:	Y	Exclude Driver Return :	Y

* Had Data in Odometer

Funding Source Productivity Report

VRF

For Date : 2017-10-01 To 2017-10-31

Print Date: 11/22/2017
Print Time: 09:06:37PM

Funds	Count Passengers					Count Of Trips			Hours								Distance (Miles)							
	CLI	PCA	ESC	Others	Total	Trips	NS	Cancel	Total	Service	Live	DH	Break	Lunch	Refuel	Others	Total	Service	Live	DH	Bla.	Pass.	Trip/RH	Trip/SH
Grand Totals :	40	0	0	0	40	40	0	2163	261.3	243.5	243.5	17.8	0.0	0.0	0.0	0.0	2539	2286	2286	253	0	2286		0.16
Average:	4	0	0	0	4	4	0	197	23.75	22.14	22.14	1.62	0.00	0.00	0.00	0.00	230.8	207.8	207.8	23.0	0.0	3.6	0.16	

Passenger Information

Clients	100.00	%
Companions	0.00	%
Attendants	0.00	%
Others	0.00	%
	0.00	
Pass. Per Trip	1.00	
Average Length	365.27	Minutes
Average Distance	57.15	Miles

Requested Trip Information

Total Requested	2203	*No Shows*	0
Unscheduled	0	*Cancel at Door*	0
Unscheduled %	0.00 %	*No Show %*	0.00 %
Cancel Adv.	733		
Late Cancels	33	*No Shows Other*	0
Same Day	1368	*Cancel Other*	0
Site Closure	1	*Missed*	0
User Error	28	*Missed/T*	0
Cancel %	98.18 %	*Missed*	0.00 %

Hours Allocation

Total	261.30	Hours
Service	93.19	%
Live	93.19	%
Deadhead	6.81	%
Brk, Lnch, or Out	0.00	%

Miles Allocation

Total	2539.1	Miles
Service	90.04	%
Live	90.04	%
Deadhead	9.96	%
Brk, Lnch, or Out	0.00	%

Deadhead (DH) is calculated from pullout to first pickup plus from last dropoff to pullin
Service = Total – DH
Live = Service – all breaks

Ride Date:	2017-10-01 -- 2017-10-31	Exclude Lunches - Service:	Y	Service -Exclude Depo to 1st Pick:	Y
Route:	ZRT 20-1 - ZRT 20-4	Exclude Breaks - Service:	Y	Service - Exclude Last Drop to Depot:	Y
Sort Time:	ActualArriveTime	Exclude Auto Breaks :	Y		
Calulate Miles/Distance:	Full Odometers	Exclude User Defined Breaks :	Y	Exclude Driver Relief :	Y
		ExcludeOutofService-Service:	Y	Exclude Driver Assist :	Y
		Exclude Refuel - Service:	Y	Exclude Driver Return :	Y

* Bad Data in Odometer

897.58 ✓

Funding Source Productivity Report

VRF

For Date : 2017-10-01 To 2017-10-31

Print Date: 11/22/2017
Print Time: 09:07:00PM

Funds	Count Passengers					Count Of Trips			Hours								Distance (Miles)							
	CLI	PCA	ESC	Others	Total	Trips	NS	Cancel	Total	Service	Live	DH	Break	Lunch	Refuel	Others	Total	Service	Live	DH	Blo.	Pass.	Trip/RH	Trip/SH
Grand Totals :	39	0	0	0	39	39	0	2163	261.9	241.4	241.4	20.5	0.0	0.0	0.0	0.0	5121	4783	4783	338	0	4783		0.16
Average:	4	0	0	0	4	4	0	197	23.81	21.94	21.94	1.87	0.00	0.00	0.00	0.00	465.6	434.8	434.8	30.7	0.0	3.5	0.16	

Passenger Information

Clients	100.00	%
Companions	0.00	%
Attendants	0.00	%
Others	0.00	%
	0.00	
Pass. Per Trip	1.00	
Average Length	371.33	Minutes
Average Distance	122.65	Miles

Requested Trip Information

Total Requested	2202	*No Shows*	0
Unscheduled	0	*Cancel at Door*	0
Unscheduled %	0.00 %	*No Show %*	0.00 %
Cancel Adv.	733		
Late Cancels	33	*No Shows Other*	0
Same Day	1368	*Cancel Other*	0
Site Closure	1	*Missed*	0
User Error	28	*Missed/T*	0
Cancel %	98.23 %	*Missed*	0.00 %

Hours Allocation

Total	261.90	Hours
Service	92.16	%
Live	92.16	%
Deadhead	7.84	%
Brk, Lnch, or Out	0.00	%

Miles Allocation

Total	5121.4	Miles
Service	93.40	%
Live	93.40	%
Deadhead	6.60	%
Brk, Lnch, or Out	0.00	%

Deadhead (DH) is calculated from pullout to first pickup plus from last dropoff to pullin
Service = Total – DH
Live = Service - all breaks

Ride Date:	2017-10-01 – 2017-10-31	Exclude Lunches - Service:	Y	Service -Exclude Depo to 1st Pick:	Y
Route:	ZRT 30-1 - ZRT 30-3	Exclude Breaks - Service:	Y	Service - Exclude Last Drop to Depot:	Y
Sort Time:	ActualArriveTime	Exclude Auto Breaks :	Y		
Calulate Miles/Distance:	Full Odometers	Exclude User Defined Breaks :	Y	Exclude Driver Relief :	Y
		ExcludeOutofService-Service:	Y	Exclude Driver Assist :	Y
		Exclude Refuel - Service:	Y	Exclude Driver Return :	Y

* Bad Data in Odometer

Version 14.0

Funding Source Productivity Report

VRF

For Date : 2017-10-01 To 2017-10-31

Print Date: 11/22/2017
Print Time: 09:07:18PM

Funds	Count Passengers					Count Of Trips			Hours								Distance (Miles)							
	CLI	PCA	ESC	Others	Total	Trips	NS	Cancel	Total	Service	Live	DH	Break	Lunch	Refuel	Others	Total	Service	Live	DH	Blo.	Pass.	Trip/RH	Trip/SH
Grand Totals :	44	0	0	0	44	44	0	2163	251.0	235.3	235.3	15.7	0.0	0.0	0.0	0.0	2622	2311	2311	312	0	2311		0.19
Average:	4	0	0	0	4	4	0	197	22.82	21.39	21.39	1.43	0.00	0.00	0.00	0.00	238.4	210.1	210.1	28.3	0.0	4.0	0.19	

Passenger Information

Clients	100.00	%
Companions	0.00	%
Attendants	0.00	%
Others	0.00	%
	0.00	
Pass. Per Trip	1.00	
Average Length	320.87	Minutes
Average Distance	52.52	Miles

Requested Trip Information

Total Requested	2207	*No Shows*	0
Unscheduled	0	*Cancel at Door*	0
Unscheduled %	0.00 %	*No Show %*	0.00 %
Cancel Adv.	733		
Late Cancels	33	*No Shows Other*	0
Same Day	1368	*Cancel Other*	0
Site Closure	1	*Missed*	0
User Error	28	*Missed/T*	0
Cancel %	98.01 %	*Missed*	0.00 %

Hours Allocation

Total	251.03	Hours
Service	93.73	%
Live	93.73	%
Deadhead	6.27	%
Brk, Lnch, or Out	0.00	%

Miles Allocation

Total	2622.4	Miles
Service	88.11	%
Live	88.11	%
Deadhead	11.89	%
Brk, Lnch, or Out	0.00	%

Deadhead (DH) is calculated from pullout to first pickup plus from last dropoff to pullin
Service = Total – DH
Live = Service – all breaks

Ride Date:	2017-10-01 -- 2017-10-31	Exclude Lunches - Service:	Y	Service -Exclude Depo to 1st Pick:	Y
Route:	ZRT 32-1 - ZRT 32B	Exclude Breaks - Service:	Y	Service - Exclude Last Drop to Depot:	Y
Sort Time:	ActualArriveTime	Exclude Auto Breaks :	Y		
Calulate Miles/Distance:	Full Odometers	Exclude User Defined Breaks :	Y	Exclude Driver Relief :	Y
		ExcludeOutofService-Service:	Y	Exclude Driver Assist :	Y
		Exclude Refuel - Service:	Y	Exclude Driver Return :	Y

* Bad Data in Odometer

Funding Source Productivity Report

VRF

For Date : 2017-10-01 To 2017-10-31

Print Date: 11/22/2017
Print Time: 09:08:05PM

Funds	Count Passengers					Count Of Trips			Hours								Distance (Miles)							
	CLI	PCA	ESC	Others	Total	Trips	NS	Cancel	Total	Service	Live	DH	Break	Lunch	Refuel	Others	Total	Service	Live	DH	Blo.	Pass.	Trip/RH	Trip/SB
Grand Totals :	44	0	0	0	44	44	0	2163	267.0	248.1	248.1	19.0	0.0	0.0	0.0	0.0	3364	2965	2965	399	0	2965		0.18
Average:	4	0	0	0	4	4	0	197	24.28	22.55	22.55	1.72	0.00	0.00	0.00	0.00	305.8	269.5	269.5	36.3	0.0	4.0	0.18	

Passenger Information

Clients	100.00	%
Companions	0.00	%
Attendants	0.00	%
Others	0.00	%
	0.00	
Pass. Per Trip	1.00	
Average Length	338.32	Minutes
Average Distance	67.38	Miles

Requested Trip Information

Total Requested	2207	*No Shows*	0
Unscheduled	0	*Cancel at Door*	0
Unscheduled %	0.00 %	*No Show %*	0.00 %
Cancel Adv.	733		
Late Cancels	33	*No Shows Other*	0
Same Day	1368	*Cancel Other*	0
Site Closure	1	*Missed*	0
User Error	28	*Missed/T*	0
Cancel %	98.01 %	*Missed*	0.00 %

Hours Allocation

Total	267.05	Hours
Service	92.90	%
Live	92.90	%
Deadhead	7.10	%
Brk, Lnch, or Out	0.00	%

Miles Allocation

Total	3363.5	Miles
Service	88.14	%
Live	88.14	%
Deadhead	11.86	%
Brk, Lnch, or Out	0.00	%

Deadhead (DH) is calculated from pullout to first pickup plus from last dropoff to pullin
Service = Total – DH
Live = Service – all breaks

Ride Date:	2017-10-01 -- 2017-10-31	Exclude Lunches - Service:	Y	Service -Exclude Depo to 1st Pick:	Y
Route:	ZRT 33-1 - ZRT 33-2	Exclude Breaks - Service:	Y	Service - Exclude Last Drop to Depot:	Y
Sort Time:	ActualArriveTime	Exclude Auto Breaks :	Y		
Calulate Miles/Distance:	Full Odometers	Exclude User Defined Breaks :	Y	Exclude Driver Relief :	Y
		ExcludeOutofService-Service:	Y	Exclude Driver Assist :	Y
		Exclude Refuel - Service:	Y	Exclude Driver Return :	Y

* Bad Data on Odometer

Funding Source Productivity Report

VRF

For Date : 2017-10-01 To 2017-10-31

Print Date: 11/22/2017
Print Time: 09:21:24PM

Funds	Count Passengers					Count Of Trips			Hours								Distance (Miles)							
	CLI	PCA	ESC	Others	Total	Trips	NS	Cancel	Total	Service	Live	DH	Break	Lunch	Refuel	Others	Total	Service	Live	DH	Blo.	Pass.	Trip/RH	Trip/SH
Grand Totals :	13	0	0	0	13	13	0	2163	117.6	104.1	104.1	13.5	0.0	0.0	0.0	0.0	1808	1021	1021	662	0	1021		0.12
Average:	1	0	0	0	1	1	0	197	10.69	9.46	9.46	1.23	0.00	0.00	0.00	0.00	164.4	92.8	92.8	60.2	0.0	1.2	0.12	

Passenger Information

Clients	100.00	%
Companions	0.00	%
Attendants	0.00	%
Others	0.00	%
	0.00	
Pass. Per Trip	1.00	
Average Length	480.46	Minutes
Average Distance	78.51	Miles

Requested Trip Information

Total Requested	2176	*No Shows*	0
Unscheduled	0	*Cancel at Door*	0
Unscheduled %	0.00 %	*No Show %*	0.00 %
Cancel Adv.	733		
Late Cancels	33	*No Shows Other*	0
Same Day	1368	*Cancel Other*	0
Site Closure	1	*Missed*	0
User Error	28	*Missed/T*	0
Cancel %	99.40 %	*Missed*	0.00 %

Hours Allocation

Total	117.60	Hours
Service	88.52	%
Live	88.52	%
Deadhead	11.48	%
Brk, Lnch, or Out	0.00	%

Miles Allocation

Total	1808.4	Miles
Service	56.44	%
Live	56.44	%
Deadhead	36.63	%
Brk, Lnch, or Out	0.00	%

Deadhead (DH) is calculated from pullout to first pickup plus from last dropoff to pullin
Service = Total – DH
Live = Service – all breaks

Ride Date:	2017-10-01 -- 2017-10-31	Exclude Lunches - Service:	Y	Service -Exclude Depo to 1st Pick:	Y
Route:	ZZSPECIA - ZZZ SPEC	Exclude Breaks - Service:	Y	Service - Exclude Last Drop to Depot:	Y
Sort Time:	ActualArriveTime	Exclude Auto Breaks :	Y		
Calulate Miles/Distance:	Full Odometers	Exclude User Defined Breaks :	Y	Exclude Driver Relief :	Y
		ExcludeOutofService-Service:	Y	Exclude Driver Assist :	Y
		Exclude Refuel - Service:	Y	Exclude Driver Return :	Y

Bad Data in Odometer

Passes Data /Office sales

Inventory Status

31 Day Pass

	Beginning Inv Seriual #	Ending Inv Serial #	Last Pass Serial #			Beginning Inv Serial #	Ending Inv Serial #	Last Pass Serial #
Regular Fare					Reduced Fare			
Express					Express Reduced			
Student								

Single Ride Passes

Single Ride Regular				
Single Ride Express				

				Single Ride		Single Ride Express		Reg Fare		Reduced Fare		Express		Express Reduced		Student		
Date	Purchaser	Agency	Pass Number	QTY	$1.50	QTY	$2.00	QTY	$30.00	QTY	$15.00	QTY	$45.00	QTY	$22.50	QTY	$26.00	
10/3/2017	Ann Peebles		6621581-651	70	$105.00	0	$0.00	0	$0.00	0	$0.00	0	$0.00	0	$0.00	0	$0.00	$105.00
10/10/2017	Laurel Vermillion	Others of Destin	8386-87	0	$0.00	0	$0.00	0	$0.00	2	$30.00	0	$0.00	0	$0.00	0	$0.00	$30.00
10/10/2017		Opportunity PL	4381	0	$0.00	0	$0.00	1	$30.00	0	$0.00	0	$0.00	0	$0.00	0	$0.00	$30.00
10/11/2017	Mary Llewellyn		8388-89	0	$0.00	0	$0.00	0	$0.00	2	$30.00	0	$0.00	0	$0.00	0	$0.00	$30.00
10/18/2017		Bridgeway	8395-24	0	$0.00	0	$0.00	0	$0.00	30	$450.00	0	$0.00	0	$0.00	0	$0.00	$450.00
10/20/2017		Family Life Cntr	4394-96 and 4400-02	0	$0.00	0	$0.00	6	$180.00		$15.00	0	$0.00	0	$0.00	0	$0.00	$195.00
10/23/2017	Bennie Benedetta		8470	0	$0.00	0	$0.00	0	$0.00	1	$15.00	0	$0.00	0	$0.00	0	$0.00	$15.00
10/24/2017	Susanne Pierce	Others of Destin	6621615-750	133	$199.50	0	$0.00	0	$0.00	0	$0.00	0	$0.00	0	$0.00	0	$0.00	$199.50
10/25/2017		Lakeview Cntr		0	$0.00	0	$0.00	1	$30.00	0	$0.00	0	$0.00	0	$0.00	0	$0.00	$30.00
10/31/2017		Homeless Veteran Stand	6622131	300	$450.00	0	$0.00	0	$0.00	0	$0.00	0	$0.00	0	$0.00	0	$0.00	$450.00
10/3/2017			6621578	129	$193.50	0	$0.00	0	$0.00	0	$0.00	0	$0.00	0	$0.00	0	$0.00	$193.50
			6621674	0	$0.00	0	$0.00	0	$0.00	0	$0.00	0	$0.00	0	$0.00	0	$0.00	$0.00
				0	$0.00	0	$0.00	0	$0.00	0	$0.00	0	$0.00	0	$0.00	0	$0.00	$0.00
				0	$0.00	0	$0.00	0	$0.00	0	$0.00	0	$0.00	0	$0.00	0	$0.00	$0.00
				0	$0.00	0	$0.00	0	$0.00	0	$0.00	0	$0.00	0	$0.00	0	$0.00	
	Totals			632	$948.00	0	$0.00	8	$240.00	35	$540.00	0	$0.00	0	$0.00	0	$0.00	$1,728.00

OCTSV9 transdata>transit>invoicesmaruite FY2016>FYE2017>passes date 2016-2017

MARUTI INVOICE GRANTS WORKSHEET

Invoice No.: 18-01 **Dates/Period Covered:** October 2017

GRANT DEPARTMENTS / DR						Sub-Total	PARATRANSIT	FIXED ROUTE	TOTAL PAYABLE
				Farebox & Co-pay deductions in Red					
Logisticare	$ 5,974.48	$ 4,728.47	$ 14,368.20			$ 25,071.15	$ 25,071.15		
Secure	$ 11,400.58	$ 3,097.75	$ 3,244.32			$ 17,742.65	$ 17,742.65		
PP	$ 766.05	$ 223.38	$ 74.12	$ (231.00)	$ (44.00)	$ 788.55	$ 788.55		
Voc. Rehab	$ 191.18					$ 191.18	$ 191.18		
A2C	$ 33.54					$ 33.54	$ 33.54		
DOC						$ -	$ -		
	Program Income Billed - October					**$ 43,827.07**	**$ 43,827.07**		
	$21,581.75	$28,441.30				70544	$ 43,827.07		**$ 43,827.07**
	$50,023.05								**$ -**
COA - Income									
COA (VRH Expenses)	$ 1,043.43	$ 4,141.85				$ 5,185.28	$ 5,185.28		
COA Reimbursement	$ (3,374.82)					$ (3,374.82)	$ (3,374.82)		
	COA NET EXPENSES (chargeable to Grant)					**$ 1,810.46**	**$ 1,810.46**		
R2U - eligible to 5307		$ -							
R2R expenses		(							
	Balance R/U Expenses	*$ 1,043.43*	$ -	$ 1,043.43		701742	**$ 1,043.43**		**$ 1,043.43**
	Balance Rural Expenses	$ 4,141.85	$ (3,374.82)	$ 767.03		70544	**$ 767.03**		**$ 767.03**
TD (DR)									
TD	$ 41,663.72	$ 15,072.21	$ (5,673.00)			$ 51,062.93	$ 51,062.93		
TD1	$ 3,543.84	$ 22,278.61	$ (371.00)	$ (868.00)		$ 24,583.45	$ 24,583.45		
TD5	$ 31,179.12	$ 12,043.88	$ (373.00)	$ (1,661.00)		$ 41,189.00	$ 41,189.00		
TDZ	$ 100.62					$ 100.62	$ 100.62		
						701748 (TD)	**$ 116,936.00**		**$ 116,936.00**
						Total TD reimbursable (701748)		**$ 38,722.00**	
							TD BALANCE	**$ 78,214.00**	
	TD reimbursement exceeds R2R expenses						TD Deficit charged to 701742 (5307)	$ 39,107.00	
							TD deficit charged to 0141	$ 39,107.00	
FIXED ROUTE GRANT ALLOCATION									
CVW Xpress									
CVW Rt 14, 15 & 16	$8,898.16	$ (704.65)	$ (432.00)			$7,761.51		$7,761.51	
						701742		**$ 3,880.75**	**$ 3,880.75**
						0141		**$ 3,880.76**	**$ 3,880.76**
Wave, Corridor, Island									
FWB Wave	$ 37,961.58	$ (3,813.74)	$ (432.00)			$ 33,715.84		$ 33,715.84	
Destin Corridor	$ 30,104.83	$ (1,817.83)	$ (432.00)			$ 27,855.00		$ 27,855.00	
OK. Island	$ 8,764.00	$ (1,037.37)	$ (432.00)			$ 7,294.63		$ 7,294.63	
							TOTAL	$ 68,865.47	**$ 68,865.47**
						701742		**$ 34,432.73**	
						0141		**$ 34,432.74**	
						TOTAL PARATRANSIT (before income deduction)	**$ 162,573.53**		
						FIXED ROUTE SUB-TOTAL		**$ 76,626.98**	
							TOTAL NET EXPENSES		**$ 239,200.51**

Maruti Fleet & Management LLC

2301 Soth Division Aveue
FL 32805

Invoice

Date	Invoice #
9/16/2017	C1132

Bill To
OKALOOSA COUNTY

P.O. No.	Terms	Project

Quantity	Description	U/M	Rate	Amount
	Electric		4,052.85	4,052.85

VENDOR 21600008
Department
ACCOUNT 701542 534001
INT. DE DATE 10/5/17

	Total	$4,052.85

Department of Growth Management

State of Florida

Memo

To: Finance

From: Janet Willis, Growth Management

Date: October 4, 2017

Re: Maruti Gulf Power Invoice reimbursement –

Please reimburse Maruti Transit for the Gulf Power invoice for utilities consumed at 600 Transfer Station Road (600 Transit Way) from Dec. 8th, 2016 thru Jan. 4th, 2017 in the amount of $4052.85 from grant departments 701542 account 534001.

Approved,

Elliott L Kampert

10/4/17

1250 N. Eglin Pkwy, Suite 301
Shalimar, FL 32579
(850) 651-7180
FAX (850) 651-7706

812 E James Lee Blvd
Crestview, FL 32539
(850) 689-5080
FAX (850) 689-5512

Deborah Estelle

From: Ashley S. Endris
Sent: Wednesday, October 04, 2017 4:20 PM
To: Deborah Estelle
Cc: Marcella B. Eubanks; Janet Willis; Elliot Kampert (ekampert@co.okaloosa.fl.us)
Subject: FW: Gulf Power reimbursement
Attachments: Maruti Gulf Power Reimbursement Memo.pdf

Deborah,

Attached is a direct pay to Maruti. If you would, please process with this week's check run.

Thank you,
Ashley

Ashley S. Endris
Accountant, Okaloosa County Clerk of Courts
Tel: (850) 689-5000 x 4382
aendris@okaloosaclerk.com | www.okaloosaclerk.com
302 N. Wilson Street, Suite 203, Crestview, FL 32536
How am I Doing?

[illegible] email
[illegible] email

From: Janet Willis [mailto:jwillis@co.okaloosa.fl.us]
Sent: Wednesday, October 04, 2017 12:30 PM
To: Ashley S. Endris <aendris@okaloosaclerk.com>
Cc: Deborah Estelle <destelle@okaloosaclerk.com>
Subject: Gulf Power reimbursement

Attached is the Gulf Power reimbursement request for Maruti Transit. Maruti failed to submit the invoice to us in a timely manner. I check our records and the December – January bill was never paid.

Thanks,

Janet M. Willis
Grants Manager/Transit Coordinator
Okaloosa County Growth Management
Phone: 850/683-6255

Please note: Due to Florida's very broad public records laws, most written communications to or from County employees regarding County business are public records, available to the public and media upon request. Therefore, this written e-mail communication, including your e-mail address, may be subject to public disclosure.

Gulf Power

Customer Name: MARUTI FLEET & MGMT LLC

Account Number: 04914-96023

Current Amount Delinquent After	Jan 26, 2017
Total Due	$ 7,521.50

Current Electric Service - GSD - General Service Demand

Service Period	Meter #	Reading Type	Meter Reading Current	- Previous	x Constant	= Usage
Dec 8 - Jan 4	32722B4	Tot kWh	75382	24351	40	40,840
		Pk kW	2.245		40	89.8

Billing Period
Dec 8, 2016 - Jan 4, 2017

Base Charge		$ 45.43
Demand Charge	90 kW x 6.60	594.00
Energy Charge	40840 kWh x 0.01318	1,783.47
Fuel Charge	40840 kWh x 0.00163	1,201.77
	Subtotal of Electric Service	$ 3,694.67
State Sales Tax - Lighting		0.00
Florida Gross Receipts Tax		94.81
State Sales Tax		263.37
	Total Current Electric Service	**$ 4,052.85**

Convenient Payment Programs

Budget Billing Avoid peaks in your power bill. We will average your power bill over 12 months, so you will pay roughly the same amount each month. To sign up, call 1-800-225-5797 or visit gulfpower.com/budgetbilling

Paperless Billing Pay your electric bill with a mouse click. It's quick, easy, and convenient. To sign up, call 1-800-225-5797 or visit gulfpower.com/paperless

Auto Pay Save time and effort. Auto pay is a free bill payment option you can authorize your bill amount to be automatically debited from your checking or savings account. For information, call 1-800-225-5797 or to sign up, visit gulfpower.com/autopay

Consumer Check Conversion - When you pay your bill by check, you authorize us to make a one-time electronic debit from your banking account.

FOR SECURITY PURPOSES, THE FACE OF THIS DOCUMENT CONTAINS A COLORED BACKGROUND AND MICROPRINTING IN THE BORDER

Maruti Transit Group
2301 S Division Ave
Orlando, FL 32805
Telephone (407) 412-5613

WELLS FARGO BANK NA
406/209 9415
Suite Uptown

4600

7/31/2017

PAY TO THE ORDER OF Gulf Power $ **4,052.85

Four Thousand Fifty-Two and 85/100********** DOLLARS

Gulf Power
PO Box 830660
Birmingham, AL 35283-0660

Void after 90 days

AUTHORIZED SIGNATURE

MEMO 04914-96023

SECURITY FEATURES INCLUDED. DETAILS ON BACK

⑈004600⑈ ⑆092905278⑆ 8768797436⑈

Maruti Transit Group

CHECKMATIC.COM - (800) 555-6171

4600

Gulf Power

7/31/2017

Date	Type	Reference	Original Amt.	Balance Due	Discount	Payment
7/31/2017	Bill	BALANCE	4,052.85	4,052.85		4,052.85
					Check Amount	4,052.85

WELLS FARGO

Check Details

Check Number	4600
Date Posted	08/08/17
Check Amount	$4,052.85

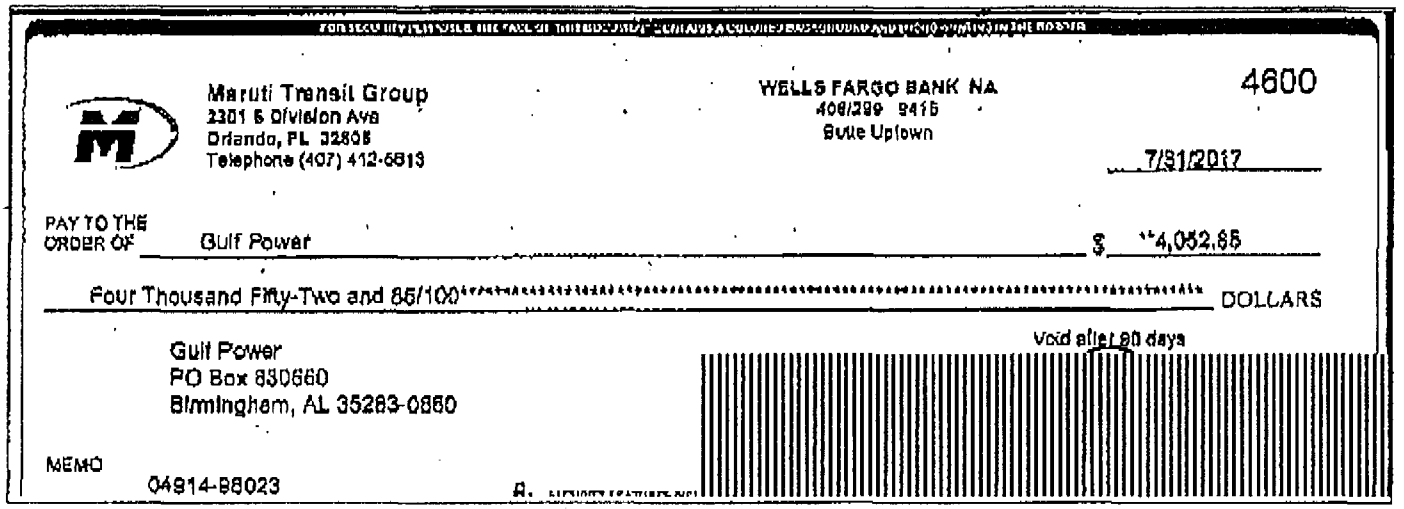

Maruti Transit Group
2301 S Division Ave
Orlando, FL 32805
Telephone (407) 412-6613

WELLS FARGO BANK NA
408/299 9415
Suite Uptown

4600

7/31/2017

PAY TO THE ORDER OF Gulf Power $ **4,052.85

Four Thousand Fifty-Two and 85/100********** DOLLARS

Void after 90 days

Gulf Power
PO Box 830660
Birmingham, AL 35283-0660

MEMO 04914-86023

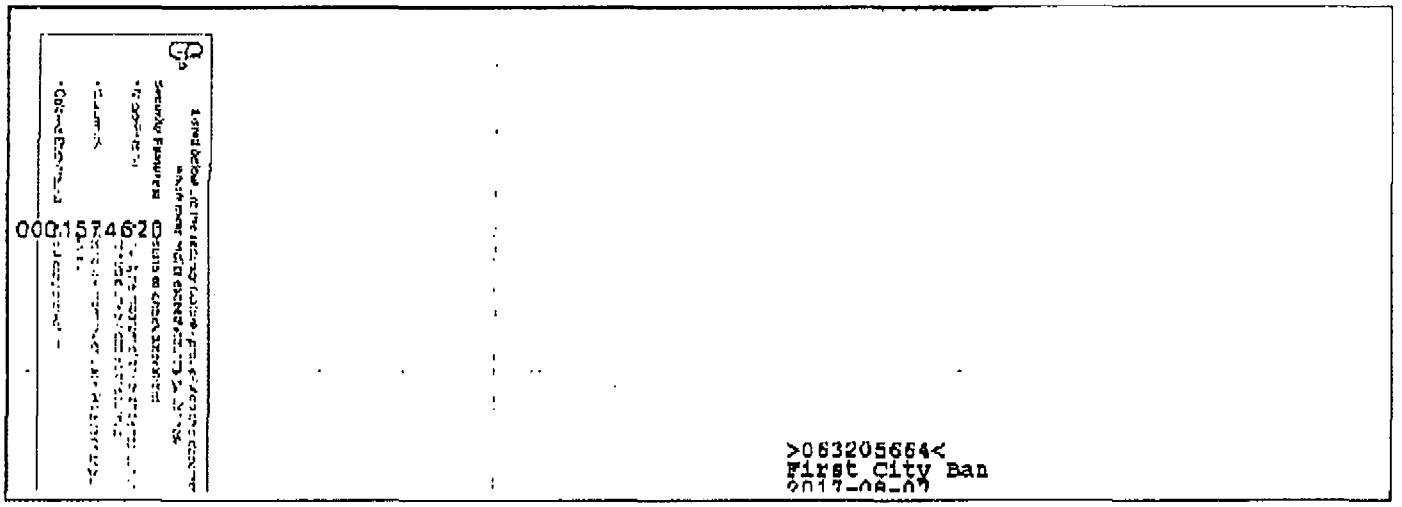

000015746 20

>063205664<
First City Ban

*Note

The account number, signature, and endorsement are removed from the image(s) for security reasons. To obtain a full copy of the image, please call us at 1-800-TO-WELLS (1-800-869-3557), 24 hours, 7 days a week.

Equal Housing Lender

AMENDMENT TWO TO CONTRACT C15-2323-GM BETWEEN

MARUTI AND OKALOOSA COUNTY

This AMENDMENT made and entered into this 20 day of September, 2016, amends Contract C15-2323-GM, dated August 18, 2015 by and between Okaloosa County, Florida, a political subdivision of the State of Florida (the "County") and Maruti Fleet and Management, LLC (the "Contractor").

RECITALS

WHEREAS, on March 20, 2015, Okaloosa County issued RFP GM 18-15 seeking proposals from qualified vendors to provide public transportation services; and

WHEREAS, on August 18, 2015 the County and Contractor entered into a Contract (C15-2323-GM) which authorized the Contractor to provide fixed-route and paratransit public transportation services; and

WHEREAS, on November 17, 2015, Contract C15-2323-GM was amended to include language required by the Florida Commission for the Transportation Disadvantaged pertaining to payment of subcontractors; and

WHEREAS, due to an oversight in fuel billing, Contractor owes the County $223,782.34 for fuel spent for the provision of transportation services; and

WHEREAS, in order to more efficiently operate the system, Contractor and County agreed to Contractor's hiring a position to provide daily cleaning of vehicles, which expense was not included in the original contract, and Contractor has incurred further unforeseen expense in the provision of vehicle insurance and tolls that were not addressed in the original contract; and

WHEREAS, County and Contractor agree that it is necessary and mutually desirable to amend Contract C15-2323-GM to reconcile costs and payments.

NOW THEREFORE, in consideration the mutual covenants set forth herein and other good and valuable consideration, the County and Contractor hereby amend Contract C15-2323-GM as follows:

1. The above Recitals are incorporated as essential terms of this Amendment.

2. The Contract budget is amended effective October 1, 2015 to include an additional amount of $20,270.84 to provide for routine, daily vehicle maintenance such as washing, vacuuming, and other non-mechanical maintenance not provided by the County Fleet Management Department; through September 30, 2016.

3. The Contract is amended effective October 1, 2015 to include the reimbursement for vehicle insurance in the amount of $42,032.73.

4. Article 4 C.1 is stricken in its entirety and replaced to read as follows:

Fixed-Route service will be billed by the contractor at a rate of $36.51 hour for Actual Revenue Hours. For the purposes of this contract, Actual Revenue hours will be defined as follows and as provided in the National Transit Database. In effect at the time of this Amendment.

Actual Vehicle Hours
The hours that vehicles travel while in revenue service plus deadhead hours. Actual vehicle hours include:
- *Revenue service*
- *Deadhead*
- *Layover/recovery time*

Deadhead (Miles and Hours)
The miles and hours that a vehicle travels when out of revenue service. Deadhead includes:
- *Leaving or returning to the garage or yard facility*
- *Changing routes*
- *When there is no expectation of carrying revenue passengers.*

However, deadhead does not include:
- *Charter service*
- *School bus service*
- *Operator training*
- *Maintenance training*

Layover / Recovery Time
The hours scheduled at the end of the route before the departure time of the next trip. This time is scheduled for two reasons:
- *To provide time for the vehicle operator to take a break (layover)*
- *To provide time to get back on schedule before the next trip departs if the trip arrives late at the end of the route (recovery).*

Paratransit services will be billed by the contractor at the rate of $31.56 per hour for the Vehicle Revenue Hours. For purposes of this contract Vehicle Revenue

*Hours will be defined as **"First Pick-Up to last Drop Off"**; First Pick-Up to last Drop Off is considered when the vehicle arrives at their first pick up to when the vehicle concludes their last drop off does not include deadhead or layover/recovery time.*

5. The Contract is amended to include the reimbursement for ***Gate-to-Gate*** in the amount of $39,649.00 beginning October 1. 2015 through September 30. 2016.

6. The Contract budget is amended effective October 1, 2015 to include the reimbursement for toll road charges in the amount of $3,844.32 beginning October 1, 2015 through September 30. 2016.

7. The total Contract budget for FY 16 is hereby adjusted to a total amount of $2,711,875.89

8. C16-2323-GM is hereby amended to include the following additional provision:

Public Records

IF THE CONTRACTOR HAS QUESTIONS REGARDING THE APPLICATION OF CHAPTER 119, FLORIDA STATUTES, TO THE CONTRACTOR'S DUTY TO PROVIDE PUBLIC RECORDS RELATING TO THIS CONTRACT, CONTACT THE CUSTODIAN OF PUBLIC RECORDS AT OKALOOSA COUNTY RISK MANAGEMENT DEPARTMENT 5479 OLD BETHEL ROAD CRESTVIEW, FL 32536 PHONE: (850) 689-5977 riskinfo@co.okaloosa.fl.us.

Contractor must comply with the public records laws, Florida Statute chapter 119, specifically Contractor must:

a. Keep and maintain public records required by the County to perform the service.
b. Upon request from the County's custodian of public records, provide the County with a copy of the requested records or allow the records to be inspected or copied within a reasonable time at a cost that does not exceed the cost provided in chapter 119 Florida Statutes or as otherwise provided by law.
c. Ensure that public records that are exempt or confidential and exempt from public records disclosure requirements are not disclosed except as authorized by law for the duration of the contract term and following completion of the contract if the contractor does not transfer the records to the County.
d. Upon completion of the contract, transfer, at no cost, to the County all public records in possession of the contractor or keep and maintain public records required by the County to perform the service. If the contractor transfers all public records to the public agency upon completion of the contract, the contractor shall destroy any duplicate public records

that are exempt or confidential and exempt from public records disclosure requirements. If the contractor keeps and maintains public records upon completion of the contract, the contractor shall meet all applicable requirements for retaining the public records. All records stored electronically must be provided to the public agency, upon the request from the public agency's custodian of public records, in a format that is compatible with the information technology systems of the public agency.

9. Okaloosa County shall immediately credit to the Contractor the amount of $105,796.89 which represents the adjustments contained in Paragraphs 2, 3, 5 and 6 of this Amendment. That amount shall not be paid to the Contractor but shall be used to offset the amounts owed to the County by the Contractor for fuel charges. With the adjustment of the remaining amount owed by this amount by the Contractor for fuel charges is reduced to $117,985.45.

10. Beginning with the September, 2016 payment and ending with the payment of February 2017, the Clerk shall withhold from any reimbursement due to Contractor the amount of $19,664.24 per month to complete payment of the amount owed for fuel charges.

11. Contractor shall pay for fuel consumed in performance of service in August 2016 and September 2016 upon presentation of a fuel invoice from County.

12. Beginning October 1, 2016, the County shall directly recover from grants the cost of fuel, water, sewer, gas, telephone service, and electrical service used by Contractor in the provision of transportation services. To ensure prompt recovery of these costs, Contractor shall, within two (2) working days of receipt, forward to the County all bills and invoices from the fuel, water, sewer, gas, telephone, and electrical services providers.

13. The FY 17 (October 1, 2016 through September 30, 2017) budget for public transportation services as provided to Contract C15-2323-GM is hereby established at $2,817,031.57.

14. The billable rates for FY 17 are hereby set at $33.54 for fixed route and $33.54 for paratransit.

All provisions not revised by this first amendment shall remain in full force and effect.

IN WITNESS WHEREOF, the parties hereto have caused these presents to be executed:

Maruti Fleet and Management, LLC

Charles Odingle - VP Operations

Print name and title

Sept 12, 2016

Date

Witnesses:

Signature

Crystal S. Myers

Print Witness Name

Date: Sept. 12, 2016

Witnesses:

Signature

Jennifer Brooks

Print Witness Name

Date: Sept 12, 2016

ATTEST:

J. D. Peacock, II
Clerk of the Court

Board of County Commissioners of
Okaloosa County, Florida

Charles K. Windes, Jr.
Chairman

Maruti Invoice # - C936	Reporting Period: From: September 1st thru September 30st, 2017										17-12
	Paratransit										
Funding Source	**VRH**	**Billable Rate**	**Gross Expenses**	**Co-Pays**	**TotaL Co-Pays**	**Program Income**	**Total Program Income**	**Other Expenses**	**Other Expenses Total**	**NET TOTAL INVOICE**	**Grant/Rev Dept. No.**	**Grant/Rev. Total**
Logisticare UZA	364.9		$ 12,238.75	*TD-AM*	$ 5,694.00	WOCOA (BBB)	$ 3,352.83					
Logisticare R2R	154.6		$ 5,185.28	*TD-WH*	$ 26.00					$ 158,941.64	701742	$ 41,749.10
LogistiCare Rural/Urban	143.4		$ 4,809.64								701543	$ 40,960.91
TD UZA	1412.5		$ 47,375.25	*TD1-AM*	$ 469.00						70544	$ 37,509.64
TD Rural/UZA	443.3		$ 14,868.28	*TD1-WH*	$ 814.00						701748	$ 38,722.00
TD1 UZA	658.0		$ 22,069.32									
TD1 Rural/Urban	144.2		$ 4,836.47	*PP-AMB*	$ 98.00							
PP UZA	16.6		$ 556.76	*PP-WH*	$ 12.00							
PP R2R	3.1		$ 103.97									
PP Rural/UZA	0.0		$ -									
Access2Care UZA	0.0		$ -									
Access2Care Rural/UZA	0.0		$ -									
Access2Care Rural/Rural	0.0		$ -									
Vocational Rehab UZA	16.3	$ 33.54	$ 546.70									
Vocational Rehab Rural/UZA	0.0		$ -									
W-O COA (BBB) UZA	23.5		$ 788.19									
W-O COA (BBB) R2R	142.4		$ 4,776.10	*TD5-WH*	$ 348.00							
W-O COA (BBB) Rural/Urban	0.0		$ -	*TD5-AM*	$ 1,483.00							
TD5 (CV PT) R2R	892.0		$ 29,917.68									
TD5 (CV PT) R2U	307.5		$ 10,313.55									
TDZ UZA	2.9		$ 97.27									
WC Workers Comp Rural/Rural	0.0		$ -							NET TOTAL INVOICE		
ST UZA	225.9		$ 7,576.69									
ST R2R	60.7		$ 2,035.88									
ST Rural/UZA	93.7		$ 3,142.70									
DOC	0.0		$ -									
Total Vehicle Revenue Hours	5105.50		$ 171,238.47	TOTAL	$ 8,944.00	TOTAL	$ 3,352.83	TOTAL	$ -	$ 158,941.64		$ 158,941.65

Invoice Data	
Total Service Days	30.00
Total R2R Expenses	$ 42,018.91
Income Billed	

Total Funds due Vendor for Paratransit	$ 158,941.64 SAE
Total Funds due vendor for Fixed Route	$ 68,417.60
TOTAL FUNDS DUE MARUTI	$ 227,359.24 SAE

I certify that the invoice and all supporting documentation are complete and accurate.

Prepared By: Parth. Patel **Date:** 11/13/17

Funding Source Productivity Report

VRF

For Date : 2017-09-01 To 2017-09-30

Print Date: 11/06/2017
Print Time: 05:10:08PM

Funds	Count Passengers					Count Of Trips			Hours								Distance (Miles)							
	CLI	PCA	ESC	Others	Total	Trips	NS	Cancel	Total	Service	Live	DH	Break	Lunch	Refuel	Others	Total	Service	Live	DH	Blo.	Pass.	Trip/RH	Trip/SB
Grand Totals :	7509	0	505	249	8263	7480	784	2288	6340.6	5105.5	5105.5	687.2	67.0	249.7	0.0	231.2	111256	93170	93170	13971	4106	69014		1.47
Average:	751	0	51	25	826	748	78	229	634.06	510.55	510.55	68.72	6.70	24.97	0.00	23.12	11125.6	9317.0	9317.0	1397.1	410.6	826.3	1.47	

Passenger Information

Clients	90.87	%
Companions	6.11	%
Attendants	0.00	%
Others	3.01	%
	0.00	
Pass. Per Trip	1.00	
Average Length	37.07	Minutes
Average Distance	11.28	Miles

Requested Trip Information

Total Requested	10552	*No Shows*	454
Unscheduled	0	*Cancel at Door*	330
Unscheduled %	0.00 %	*No Show %*	7.43 %
Cancel Adv.	797		
Late Cancels	41	*No Shows Other*	0
Same Day	1425	*Cancel Other*	0
Site Closure	0	*Missed*	39
User Error	25	*Missed/T*	4
Cancel %	21.68 %	*Missed*	0.37 %

Hours Allocation

Total	6340.64	Hours
Service	80.52	%
Live	80.52	%
Deadhead	10.84	%
Brk, Lnch, or Out	8.64	%

Deadhead (DH) is calculated from pullout to first pickup plus from last dropoff to pullin
Service = Total – DH
Live = Service – all breaks

Miles Allocation

Total	111256.0	Miles
Service	83.74	%
Live	83.74	%
Deadhead	12.56	%
Brk, Lnch, or Out	3.69	%

Ride Date:	2017-09-01 -- 2017-09-30	Exclude Lunches - Service:	Y	Service -Exclude Depo to 1st Pick:	Y
Route:	0 - TCCUT2B	Exclude Breaks - Service:	Y	Service - Exclude Last Drop to Depot:	Y
Sort Time:	ActualArriveTime	Exclude Auto Breaks :	Y		
Calulate Miles/Distance:	Partial Odometers	Exclude User Defined Breaks :	Y	Exclude Driver Relief :	Y
		ExcludeOutofService-Service:	Y	Exclude Driver Assist :	Y
		Exclude Refuel - Service:	Y	Exclude Driver Return :	Y

* Bad Data in Odometer

Funding Source Productivity Report

For Date : 2017-09-01 To 2017-09-30

Print Date: 11/06/2017
Print Time: 05:10:08PM

Funds	Count Passengers					Count Of Trips			Hours								Distance (Miles)							
	CLI	PCA	ESC	Others	Total	Trips	NS	Cancel	Total	Service	Live	DH	Break	Lunch	Refuel	Others	Total	Service	Live	DH	Blo.	Pass.	Trip/RH	Trip/SH
	0	0	0	0	0	0	0	0	0.0	0.0	0.0	0.0	0.0	0.0	0.0	0.0	0	0	0	0	0	0	0.00	0.00
BBB	359	0	6	0	365	359	33	109	213.6	165.9	165.9	26.7	2.2	8.0	0.0	11.7	3699	3060	3060	521	118	3190	2.16	2.16
LOG	917	0	150	0	1067	913	103	225	829.6	662.9	662.9	96.9	7.8	33.4	0.0	28.5	15947	13338	13338	2118	459	12694	1.38	1.38
PP	20	0	0	0	20	20	11	37	24.1	19.7	19.7	3.0	0.4	0.5	0.0	0.5	392	323	323	60	8	193	1.02	1.02
ST	520	0	87	0	607	495	104	171	468.5	380.3	380.3	50.8	5.5	16.1	0.0	16.0	8223	6913	6913	1044	269	5312	1.30	1.30
TD	2714	0	59	81	2854	2714	240	830	2279.7	1855.8	1855.8	243.6	25.4	88.1	0.0	66.0	38022	31807	31807	4746	1467	20058	1.46	1.46
TD1	1178	0	115	107	1400	1178	91	334	990.4	802.2	802.2	106.7	9.7	41.3	0.0	29.8	15804	13158	13158	2032	619	8437	1.47	1.47
TD5	1770	0	88	61	1919	1770	201	526	1510.3	1199.5	1199.5	157.3	15.8	60.9	0.0	77.3	28791	24259	24259	3413	1138	18943	1.48	1.48
TDZ	5	0	0	0	5	5	0	56	3.5	2.9	2.9	0.2	0.0	0.2	0.0	0.0	53	44	44	4	5	38	1.70	1.70
VRF	26	0	0	0	26	26	1	0	21.0	16.3	16.3	2.0	0.3	1.1	0.0	1.4	326	269	269	33	24	150	1.59	1.59

* Bad Data in Odometer

Fare Collected Report

For 2017-09-01 to 2017-09-30

Summary Report

Print Date : 11/07/2017
Print Date : 09:25AM

Fare Type	Fare To Collect	Fare Amount	Fare Collected	Trips	Passengers
BBB-AM	0.00	0.00	0.00	345	345
BBB-WH	0.00	0.00	0.00	14	14
LOG-AM	0.00	0.00	0.00	590	590
LOG-WH	0.00	0.00	0.00	323	327
N/C	0.00	0.00	0.00	0	505
PP-AMB	98.00	98.00	98.00	18	18
PP-WH	12.00	12.00	12.00	2	2
ST-AM	0.00	0.00	0.00	328	328
ST-WC	0.00	0.00	0.00	167	192
TD -AM	5,509.00	5,694.00	5,509.00	2,708	2721
TD1-AM	434.00	469.00	434.00	362	391
TD1-WH	738.00	814.00	738.00	814	814
TD5-AM	1,443.00	1,483.00	1,443.00	1,422	1427
TD5-WH	325.00	348.00	325.00	348	348
TD-WH	10.00	26.00	10.00	8	8
TDZ-AM	0.00	0.00	0.00	316	316
VRF-AM	0.00	0.00	0.00	26	26
Grand Total:	**8,569.00**	**8,944.00**	**8,569.00**	**7,791**	**8372**

MARUTI
FLEET & MANAGEMENT

October 10, 2017

Walton County Council on Aging
1154 Baldwin Ave.
Defuniak Springs, FL 32435
Tel.850-892-8165
Fax 850-892-8169

Dear Kay Brady,

Maruti Fleet and Management, provided transportation in support of the **Title OA3B** program for the month of **September 2017.** The charge for this transportation is **$3,352.83.**

Please make check payable to Maruti Fleet and Management and mail to the address below at your earliest convenience.

If you have any questions, please contact me at 850-833-9173. Thank you for the privilege of serving you.

Respectfully,

Maruti Fleet & Management
600 Transit Way
Fort Walton Beach, FL 32547

Trip Count By Funding Source

Funding Source: BBB

Client Name	Client ID Date	Booking ID	Pickup Time	Pickup Odometer	Pickup Address	Dropoff Time	Dropoff Odometer	Dropoff Address	Fare Amount	FS Amount	Total Amount
Barlow, Callie					Trips: 32				$0.00	$507.52	$507.52
Barnett, Millie					Trips: 6				$0.00	$16.08	$16.08
Beetle, Edythe					Trips: 14				$0.00	$63.00	$63.00
Brooks, Gladys					Trips: 23				$0.00	$22.54	$22.54
Carnley, Janice					Trips: 30				$0.00	$488.40	$488.40
Dove, Josephine					Trips: 8				$0.00	$11.44	$11.44
Evans, Vicki					Trips: 16				$0.00	$13.12	$13.12
Flood, Lillian					Trips: 7				$0.00	$28.93	$28.93
Foster, Evelyn					Trips: 29				$0.00	$463.13	$463.13
Gaines, June					Trips: 18				$0.00	$86.58	$86.58
Heath, Ina					Trips: 10				$0.00	$42.10	$42.10
Hicks, Roy					Trips: 4				$0.00	$32.08	$32.08
Hool, Francis					Trips: 40				$0.00	$479.20	$479.20
Long, Joy					Trips: 3				$0.00	$5.94	$5.94
McElroy, Josephina					Trips: 10				$0.00	$15.10	$15.10
Patrick, Lula Mae					Trips: 31				$0.00	$498.48	$498.48
Perritt, Doris					Trips: 25				$0.00	$66.00	$66.00
Petrick, Nancy					Trips: 14				$0.00	$28.28	$28.28
Tanguay, Jeanne					Trips: 19				$0.00	$62.51	$62.51
Whipkey, Marilyn					Trips: 20				$0.00	$422.40	$422.40
					Sub Total Trips: 359			Sub Total Fare / FS Amount:	$0.00	$3352.83	$3352.83

Total Trips: 359

Grand Total Fare Amount: $0.00

Grand Total FS Amount: $3352.83

Grand Total Amount: $3352.83

Generated: October 9, 2017
Version 14.0.12.0

Beginning Ride Date:	2017-09-01	**Show Group Details:**	Y	**Funding Source:**	BBB
Ending Ride Date:	2017-09-30	**Show Trip Details:**	N	**Group By :**	Client Name

County(ies) Name: *OKALOOSA COUNTY* **CTD TRIP INVOICE**

Okaloosa County Board of County Commissioners
302 N Wilson St. Suite 203
Crestview, Florida 32536-3552
(850) 833-9173

Bill TO:
Commission for the Transportation Disadvantaged
605 Suwannee Street, MS49
Tallahassee, FL 32399-0450

Invoice Number: G0M68/07
Invoice Date: 10/13/2017
Grant Number: G0M68
Monthly Disbursement Amount from Exhibit "B" of Grant: $ 38,722.00

Dates of Services	September 1-30, 2017

Type of Service Provided	Unit Type (Trip, Mile, or Pass)	Unit Cost	Number of Units	Subtotal
Ambulatory	Mile	$2.42	29,368	$ 71,070.56
Wheelchair	Mile	$1.74	8,671	$ 15,087.54
				$ -
				$ -
				$ -
				$ -
				$ -
				$ -
				$ -
				$ -
				$ -
				$ -
				$ -
				$ -
				$ -
				$ -
				$ -
				$ -
				$ -
				$ -
				$ -
				$ -
				$ -
				$ -
				$ -
				$ -
				$ -

Total Project Cost	$ 86,158.10
Less: Amount over Exhibit "B" of the Grant	$ (43,133.66)
Add: Amount to be Recovered from Previous Billing	$ -
Subtotal	$ 43,024.44
Less: 10% Local Match	$ (4,302.44)
Total	$ 38,722.00

Florida Commission for the Transportation Disadvantaged

Florida Commission for the Transportation Disadvantaged Trip Summary Data Report

CTC: Okaloosa County Board of County Commissioners

County(ies): OKALOOSA COUNTY

Dates of Services: September 1-30, 2017

Mode	Number of Trips	Number of Miles
Ambulatory	4493	29368
Wheelchair	1173	8671
Stretcher		
Group Per Passenger		
Group Per Group		
Total	**5666**	**38039**

Bus Pass Type	Number of Bus Passes Issued
Daily	
Weekly	
Monthly	

By submission of this form, Grantee certifies the information provided on this Trip Summary Data Report is accurate and accountable and corresponds with the supporting back-up documentation. All individuals included in the supporting back-up documentation have a Transportation Disadvantaged application on file and the individuals have been determined eligible for services rendered.

Revised 07/01/2017

Okaloosa County Board of County Commissioners					September 1-30, 2017				*Wheelchair*	
Date	Name	Cost	Mode	Pick Up Time	Origin Address	Origin City	Drop Off Time	Destination Address	Destination City	Miles
7/3/2017	Burns, Cynthia		1 WC	8:47	501,CHINACOVE	FORT WALTON BEACH	9:00	Wal-Mart(FWB):748,NBEALPKW	FORT WALTON BEACH	2.09
7/3/2017	Burns, Cynthia		1 WC	9:56	Wal-Mart(FWB):748,NBEALPKW	FORT WALTON BEACH	10:08	501,CHINACOVE	FORT WALTON BEACH	2.09
7/5/2017	Burns, Cynthia		1 WC	8:55	501,CHINASCV	FORT WALTON BEACH	10:00	TheAnchorFWB:101,1STSTSE	FORT WALTON BEACH	6.39
7/5/2017	Burns, Cynthia		1 WC	11:46	TheAnchorFWB:101,1STSTSE	FORT WALTON BEACH	12:18	501,CHINASCV	FORT WALTON BEACH	6.39
7/7/2017	Burns, Cynthia		1 WC	8:28	501,CHINASCV	FORT WALTON BEACH	8:51	99,EGLINPKWYNE	FORT WALTON BEACH	5.64
7/7/2017	Burns, Cynthia		1 WC	10:52	99,EGLINPKWYNE	FORT WALTON BEACH	11:22	501,CHINASCV	FORT WALTON BEACH	5.64
7/10/2017	Burns, Cynthia		1 WC	8:30	501,CHINASCV	FORT WALTON BEACH	9:18	99,EGLINPKWYNE	FORT WALTON BEACH	5.64
7/10/2017	Burns, Cynthia		1 WC	10:29	UptownStation:99,EGLINPKWYN	FORT WALTON BEACH	10:45	501,CHINASCV	FORT WALTON BEACH	5.64
7/12/2017	Burns, Cynthia		1 WC	8:47	501,CHINASCV	FORT WALTON BEACH	9:44	TheAnchorFWB:101,1STSTSE	FORT WALTON BEACH	6.39
7/12/2017	Burns, Cynthia		1 WC	11:48	TheAnchorFWB:101,1STSTSE	FORT WALTON BEACH	12:17	501,CHINASCV	FORT WALTON BEACH	6.39
7/14/2017	Burns, Cynthia		1 WC	8:18	501,CHINASCV	FORT WALTON BEACH	8:49	99,EGLINPKWYNE	FORT WALTON BEACH	5.64
7/14/2017	Burns, Cynthia		1 WC	10:48	99,EGLINPKWYNE	FORT WALTON BEACH	11:20	501,CHINASCV	FORT WALTON BEACH	5.64
7/17/2017	Burns, Cynthia		1 WC	8:53	501,CHINASCV	FORT WALTON BEACH	9:15	99,EGLINPKWYNE	FORT WALTON BEACH	5.64
7/17/2017	Burns, Cynthia		1 WC	10:34	UptownStation:99,EGLINPKWYN	FORT WALTON BEACH	10:50	501,CHINASCV	FORT WALTON BEACH	5.64
7/19/2017	Burns, Cynthia		1 WC	8:40	501,CHINASCV	FORT WALTON BEACH	9:22	TheAnchorFWB:101,1STSTSE	FORT WALTON BEACH	6.39
7/19/2017	Burns, Cynthia		1 WC	12:04	TheAnchorFWB:101,1STSTSE	FORT WALTON BEACH	12:32	501,CHINASCV	FORT WALTON BEACH	6.39
7/21/2017	Burns, Cynthia		1 WC	8:16	501,CHINASCV	FORT WALTON BEACH	8:40	99,EGLINPKWYNE	FORT WALTON BEACH	5.64
7/21/2017	Burns, Cynthia		1 WC	10:30	99,EGLINPKWYNE	FORT WALTON BEACH	11:05	501,CHINASCV	FORT WALTON BEACH	5.64
7/24/2017	Burns, Cynthia		1 WC	8:05	501,CHINASCV	FORT WALTON BEACH	8:30	99,EGLINPKWYNE	FORT WALTON BEACH	5.64
7/24/2017	Burns, Cynthia		1 WC	10:45	UptownStation:99,EGLINPKWYN	FORT WALTON BEACH	11:08	501,CHINASCV	FORT WALTON BEACH	5.64
7/26/2017	Burns, Cynthia		1 WC	9:20	501,CHINASCV	FORT WALTON BEACH	9:55	TheAnchorFWB:101,1STSTSE	FORT WALTON BEACH	6.39
7/26/2017	Burns, Cynthia		1 WC	12:05	TheAnchorFWB:101,1STSTSE	FORT WALTON BEACH	12:43	Wal-Mart(FWB):748,NBEALPKW	FORT WALTON BEACH	4.26
7/28/2017	Burns, Cynthia		1 WC	8:40	501,CHINASCV	FORT WALTON BEACH	9:20	99,EGLINPKWYNE	FORT WALTON BEACH	5.64
7/28/2017	Burns, Cynthia		1 WC	10:29	99,EGLINPKWYNE	FORT WALTON BEACH	10:59	501,CHINASCV	FORT WALTON BEACH	5.64
7/31/2017	Burns, Cynthia		1 WC	8:53	501,CHINASCV	FORT WALTON BEACH	9:17	99,EGLINPKWYNE	FORT WALTON BEACH	5.64
7/31/2017	Burns, Cynthia		1 WC	10:25	UptownStation:99,EGLINPKWYN	FORT WALTON BEACH	10:46	501,CHINASCV	FORT WALTON BEACH	5.64
7/3/2017	Schlieper, Edward (Ted)		1 XW	10:04	105,ABBOTTCIR	NICEVILLE	10:31	BanksGaryMD(NV):552,TWINCI	NICEVILLE	2.46
7/3/2017	Schlieper, Edward (Ted)		1 XW	11:21	BanksGaryMD(NV):552,TWINCI	NICEVILLE	11:34	105,ABBOTTCIR	NICEVILLE	2.46
7/19/2017	Schlieper, Edward (Ted)		1 XW	12:40	105,ABBOTTCIR	NICEVILLE	13:15	BanksGaryMD(NV):552,TWINCI	NICEVILLE	2.46
7/19/2017	Schlieper, Edward (Ted)		1 XW	14:58	BanksGaryMD(NV):552,TWINCI	NICEVILLE	15:10	105,ABBOTTCIR	NICEVILLE	2.46
7/20/2017	Schlieper, Edward (Ted)		1 XW	9:03	105,ABBOTTCIR	NICEVILLE	9:39	1032,MARWALTDR	FORT WALTON BEACH	13.57
7/20/2017	Schlieper, Edward (Ted)		1 XW	11:32	1032,MARWALTDR	FORT WALTON BEACH	12:14	105,ABBOTTCIR	NICEVILLE	13.57
7/25/2017	Schlieper, Edward (Ted)		1 XW	8:15	105,ABBOTTCIR	NICEVILLE	8:57	1029,JOHNCSIMSPKWYE	NICEVILLE	5.72
7/25/2017	Schlieper, Edward (Ted)		1 XW	11:22	1029,JOHNCSIMSPKWYE	NICEVILLE	11:33	105,ABBOTTCIR	NICEVILLE	5.72
7/25/2017	Schlieper, Edward (Ted)		1 XW	14:18	105,ABBOTTCIR	NICEVILLE	14:36	4566,HWY20E	NICEVILLE	0.44
7/25/2017	Schlieper, Edward (Ted)		1 XW	15:00	4566,HWY20E	NICEVILLE	15:43	105,ABBOTTCIR	NICEVILLE	0.44
7/22/2017	Golat, Stacey		1 WC	9:35	125,EDBROWNST	FORT WALTON BEACH	9:55	Walgreens(Beal):825,NBEALPKV	FORT WALTON BEACH	13.9
7/22/2017	Golat, Stacey		1 WC	11:30	Walgreens(Beal):825,NBEALPKV	FORT WALTON BEACH	12:12	125,EDBROWNST	FORT WALTON BEACH	13.9
7/4/2017	Campbell, Ana Maria		1 WC	13:55	50,11THST	SHALIMAR	14:13	FastPaydayLoans,Inc:700,NEGLI	FORT WALTON BEACH	2.04
7/1/2017	Lowe, Deloris		1 XW	9:00	DestinHealth&RehabCenter:195	DESTIN	9:55	SanDestinFreseniusSacredHeart	SANDESTIN	11.08
7/1/2017	Lowe, Deloris		1 XW	15:31	SanDestinFreseniusSacredHeart	SANDESTIN	16:16	DestinHealth&RehabCenter:195	DESTIN	11.08
7/4/2017	Lowe, Deloris		1 XW	9:00	DestinHealth&RehabCenter:195	DESTIN	9:30	SanDestinFreseniusSacredHeart	SANDESTIN	11.08
7/4/2017	Lowe, Deloris		1 XW	16:00	SanDestinFreseniusSacredHeart	SANDESTIN	16:31	DestinHealth&RehabCenter:195	DESTIN	11.08
7/6/2017	Lowe, Deloris		1 XW	9:05	DestinHealth&RehabCenter:195	DESTIN	9:42	SanDestinFreseniusSacredHeart	SANDESTIN	11.08
7/6/2017	Lowe, Deloris		1 XW	17:27	SanDestinFreseniusSacredHeart	SANDESTIN	18:40	DestinHealth&RehabCenter:195	DESTIN	11.08
7/8/2017	Lowe, Deloris		1 XW	9:00	DestinHealth&RehabCenter:195	DESTIN	9:35	SanDestinFreseniusSacredHeart	SANDESTIN	11.08
7/8/2017	Lowe, Deloris		1 XW	17:25	SanDestinFreseniusSacredHeart	SANDESTIN	18:00	DestinHealth&RehabCenter:195	DESTIN	11.08
7/11/2017	Lowe, Deloris		1 XW	7:40	DestinHealth&RehabCenter:195	DESTIN	8:23	SanDestinFreseniusSacredHeart	SANDESTIN	11.08
7/11/2017	Lowe, Deloris		1 XW	16:16	SanDestinFreseniusSacredHeart	SANDESTIN	17:01	DestinHealth&RehabCenter:195	DESTIN	11.08
7/13/2017	Lowe, Deloris		1 XW	8:46	DestinHealth&RehabCenter:195	DESTIN	9:35	SanDestinFreseniusSacredHeart	SANDESTIN	11.08
7/13/2017	Lowe, Deloris		1 XW	15:45	SanDestinFreseniusSacredHeart	SANDESTIN	16:31	DestinHealth&RehabCenter:195	DESTIN	11.08
7/15/2017	Lowe, Deloris		1 XW	9:08	DestinHealth&RehabCenter:195	DESTIN	9:45	SanDestinFreseniusSacredHeart	SANDESTIN	11.08
7/15/2017	Lowe, Deloris		1 XW	16:34	SanDestinFreseniusSacredHeart	SANDESTIN	17:34	DestinHealth&RehabCenter:195	DESTIN	11.08
7/18/2017	Lowe, Deloris		1 XW	8:52	DestinHealth&RehabCenter:195	DESTIN	9:20	SanDestinFreseniusSacredHeart	SANDESTIN	11.08
7/18/2017	Lowe, Deloris		1 XW	15:35	SanDestinFreseniusSacredHeart	SANDESTIN	16:15	DestinHealth&RehabCenter:195	DESTIN	11.08

Okaloosa County Board of County Commissioners					September 1-30, 2017				*Wheelchair*	
Date	Name	Cost	Mode	Pick Up Time	Origin Address	Origin City	Drop Off Time	Destination Address	Destination City	Miles
7/20/2017	Lowe, Deloris	1	XW	8:50	DestinHealth&RehabCenter:195	DESTIN	9:35	SanDestinFreseniusSacredHeart	SANDESTIN	11.08
7/20/2017	Lowe, Deloris	1	XW	16:13	SanDestinFreseniusSacredHeart	SANDESTIN	17:27	DestinHealth&RehabCenter:195	DESTIN	11.08
7/22/2017	Lowe, Deloris	1	XW	9:01	DestinHealth&RehabCenter:195	DESTIN	9:45	SanDestinFreseniusSacredHeart	SANDESTIN	11.08
7/22/2017	Lowe, Deloris	1	XW	18:16	SanDestinFreseniusSacredHeart	SANDESTIN	19:02	DestinHealth&RehabCenter:195	DESTIN	11.08
7/25/2017	Lowe, Deloris	1	XW	9:13	DestinHealth&RehabCenter:195	DESTIN	9:45	SanDestinFreseniusSacredHeart	SANDESTIN	11.08
7/25/2017	Lowe, Deloris	1	XW	16:13	SanDestinFreseniusSacredHeart	SANDESTIN	17:17	DestinHealth&RehabCenter:195	DESTIN	11.08
7/27/2017	Lowe, Deloris	1	XW	8:50	DestinHealth&RehabCenter:195	DESTIN	9:31	SanDestinFreseniusSacredHeart	SANDESTIN	11.08
7/27/2017	Lowe, Deloris	1	XW	15:56	SanDestinFreseniusSacredHeart	SANDESTIN	16:50	DestinHealth&RehabCenter:195	DESTIN	11.08
7/28/2017	Lowe, Deloris	1	XW	11:40	DestinHealth&RehabCenter:195	DESTIN	12:44	1000,MARWALTDR	FORT WALTON BEACH	13.69
7/29/2017	Lowe, Deloris	1	XW	9:13	DestinHealth&RehabCenter:195	DESTIN	9:42	SanDestinFreseniusSacredHeart	SANDESTIN	11.08
7/29/2017	Lowe, Deloris	1	XW	16:51	SanDestinFreseniusSacredHeart	SANDESTIN	17:44	DestinHealth&RehabCenter:195	DESTIN	11.08
7/26/2017	Bryant, Patricia	1	WC	13:57	111,PINEWOODTER	FORT WALTON BEACH	14:30	OrthopedicAssociates(FWB):103	FORT WALTON BEACH	2.54
7/26/2017	Bryant, Patricia	1	WC	17:08	OrthopedicAssociates(FWB):103	FORT WALTON BEACH	18:25	111,PINEWOODTER	FORT WALTON BEACH	2.54
7/28/2017	Bryant, Patricia	1	WC	13:23	111,PINEWOODTER	FORT WALTON BEACH	14:00	NAVARREEmeraldShoresRheum	NAVARRE	17.18
7/28/2017	Bryant, Patricia	1	WC	15:00	NAVARREEmeraldShoresRheum	NAVARRE	16:28	111,PINEWOODTER	FORT WALTON BEACH	17.18
7/12/2017	Wardlaw, Joanne	1	XW	11:08	115,ROBINWOODDRSW	FORT WALTON BEACH	11:45	HurlburtFieldClinic:113,LIELMAI	HURLBURT FIELD	4.57
7/12/2017	Wardlaw, Joanne	1	XW	13:37	HurlburtFieldClinic:113,LIELMAI	HURLBURT FIELD	14:35	115,ROBINWOODDRSW	FORT WALTON BEACH	4.57
7/19/2017	Wardlaw, Joanne	1	XW	10:16	115,ROBINWOODDRSW	FORT WALTON BEACH	10:57	HurlburtFieldClinic:113,LIELMAI	HURLBURT FIELD	4.57
7/19/2017	Wardlaw, Joanne	1	XW	13:50	HurlburtFieldClinic:113,LIELMAI	HURLBURT FIELD	14:45	115,ROBINWOODDRSW	FORT WALTON BEACH	4.57
7/28/2017	Wardlaw, Joanne	1	XW	10:11	115,ROBINWOODDRSW	FORT WALTON BEACH	10:46	339,RACETRACKRDNW	FORT WALTON BEACH	3.68
7/28/2017	Wardlaw, Joanne	1	XW	12:55	339,RACETRACKRDNW	FORT WALTON BEACH	13:54	115,ROBINWOODDRSW	FORT WALTON BEACH	3.68
7/12/2017	Dionne, Claudette	1	WC	11:55	DestinHealth&RehabCenter:195	DESTIN	13:14	1032,MARWALTDR	FORT WALTON BEACH	13.95
7/12/2017	Dionne, Claudette	1	WC	16:36	1032,MARWALTDR	FORT WALTON BEACH	17:17	DestinHealth&RehabCenter:195	DESTIN	13.95
7/14/2017	Dionne, Claudette	1	WC	9:02	DestinHealth&RehabCenter:195	DESTIN	10:07	814,ADDISONPL	CRESTVIEW	28.6
7/11/2017	Charles, Monte	1	WC	8:28	EmeraldCoastHealthcare:114,3F	FORT WALTON BEACH	8:40	838,NEGLINPKWY	FORT WALTON BEACH	3.01
7/11/2017	Charles, Monte	1	WC	10:03	838,NEGLINPKWY	FORT WALTON BEACH	10:13	EmeraldCoastHealthcare:114,3F	FORT WALTON BEACH	3.01
7/15/2017	Charles, Monte	1	WC	9:04	EmeraldCoastHealthcare:114,3F	FORT WALTON BEACH	9:50	Wal-Mart(FWB):748,NBEALPKW	FORT WALTON BEACH	4.26
7/15/2017	Charles, Monte	1	WC	12:02	Wal-Mart(FWB):748,NBEALPKW	FORT WALTON BEACH	12:49	EmeraldCoastHealthcare:114,3F	FORT WALTON BEACH	4.26
7/21/2017	Charles, Monte	1	WC	8:48	EmeraldCoastHealthcare:114,3F	FORT WALTON BEACH	9:00	838,NEGLINPKWY	FORT WALTON BEACH	3.01
7/21/2017	Charles, Monte	1	WC	10:21	838,NEGLINPKWY	FORT WALTON BEACH	10:33	Denny's:543,NEGLINPKWY	FORT WALTON BEACH	0.44
7/21/2017	Charles, Monte	1	WC	10:40	Denny's:543,NEGLINPKWY	FORT WALTON BEACH	10:47	EmeraldCoastHealthcare:114,3F	FORT WALTON BEACH	2.57
7/29/2017	Charles, Monte	1	WC	8:22	EmeraldCoastHealthcare:114,3F	FORT WALTON BEACH	8:38	Wal-Mart(FWB):748,NBEALPKW	FORT WALTON BEACH	4.26
7/29/2017	Charles, Monte	1	WC	12:07	Wal-Mart(FWB):748,NBEALPKW	FORT WALTON BEACH	12:34	EmeraldCoastHealthcare:114,3F	FORT WALTON BEACH	4.26
7/3/2017	Ballow, Joseph	1	WC	6:30	477,SARAAVE	MARY ESTHER	7:01	FreseniusMedicalCareFWB:925,	FORT WALTON BEACH	10.46
7/3/2017	Ballow, Joseph	1	WC	12:31	FreseniusMedicalCareFWB:925,	FORT WALTON BEACH	13:04	477,SARAAVE	MARY ESTHER	10.46
7/5/2017	Ballow, Joseph	1	WC	6:50	477,SARAAVE	MARY ESTHER	7:55	FreseniusMedicalCareFWB:925,	FORT WALTON BEACH	10.46
7/5/2017	Ballow, Joseph	1	WC	12:20	FreseniusMedicalCareFWB:925,	FORT WALTON BEACH	13:18	477,SARAAVE	MARY ESTHER	10.46
7/7/2017	Ballow, Joseph	1	WC	7:30	477,SARAAVE	MARY ESTHER	8:05	FreseniusMedicalCareFWB:925,	FORT WALTON BEACH	10.46
7/7/2017	Ballow, Joseph	1	WC	14:15	FreseniusMedicalCareFWB:925,	FORT WALTON BEACH	15:17	477,SARAAVE	MARY ESTHER	10.46
7/10/2017	Ballow, Joseph	1	WC	6:33	477,SARAAVE	MARY ESTHER	7:11	FreseniusMedicalCareFWB:925,	FORT WALTON BEACH	10.46
7/10/2017	Ballow, Joseph	1	WC	12:19	FreseniusMedicalCareFWB:925,	FORT WALTON BEACH	13:15	477,SARAAVE	MARY ESTHER	10.46
7/12/2017	Ballow, Joseph	1	WC	6:43	477,SARAAVE	MARY ESTHER	7:16	FreseniusMedicalCareFWB:925,	FORT WALTON BEACH	10.46
7/12/2017	Ballow, Joseph	1	WC	12:03	FreseniusMedicalCareFWB:925,	FORT WALTON BEACH	13:05	477,SARAAVE	MARY ESTHER	10.46
7/14/2017	Ballow, Joseph	1	WC	6:31	477,SARAAVE	MARY ESTHER	7:50	FreseniusMedicalCareFWB:925,	FORT WALTON BEACH	10.46
7/14/2017	Ballow, Joseph	1	WC	12:42	FreseniusMedicalCareFWB:925,	FORT WALTON BEACH	13:25	477,SARAAVE	MARY ESTHER	10.46
7/17/2017	Ballow, Joseph	1	WC	7:08	477,SARAAVE	MARY ESTHER	7:40	FreseniusMedicalCareFWB:925,	FORT WALTON BEACH	10.46
7/17/2017	Ballow, Joseph	1	WC	12:02	FreseniusMedicalCareFWB:925,	FORT WALTON BEACH	13:05	477,SARAAVE	MARY ESTHER	10.46
7/19/2017	Ballow, Joseph	1	WC	6:24	477,SARAAVE	MARY ESTHER	6:53	FreseniusMedicalCareFWB:925,	FORT WALTON BEACH	10.46
7/19/2017	Ballow, Joseph	1	WC	11:22	FreseniusMedicalCareFWB:925,	FORT WALTON BEACH	11:58	477,SARAAVE	MARY ESTHER	10.46
7/21/2017	Ballow, Joseph	1	WC	8:45	477,SARAAVE	MARY ESTHER	9:57	PensacolaRenalusVascularAcces	PENSACOLA	32.15
7/21/2017	Ballow, Joseph	1	WC	12:56	PensacolaRenalusVascularAcces	PENSACOLA	14:31	477,SARAAVE	MARY ESTHER	32.15
7/24/2017	Ballow, Joseph	1	WC	6:47	477,SARAAVE	MARY ESTHER	7:35	FreseniusMedicalCareFWB:925,	FORT WALTON BEACH	10.46
7/24/2017	Ballow, Joseph	1	WC	13:09	FreseniusMedicalCareFWB:925,	FORT WALTON BEACH	13:44	477,SARAAVE	MARY ESTHER	10.46
7/18/2017	Welch, Judy	1	XW	10:35	744,2NDAVE	FORT WALTON BEACH	10:50	WhiteWilsonMedicalCenter(FW	FORT WALTON BEACH	3.15
7/18/2017	Welch, Judy	1	XW	12:00	WhiteWilsonMedicalCenter(FW	FORT WALTON BEACH	12:50	744,2NDAVE	FORT WALTON BEACH	3.15

Okaloosa County Board of County Commissioners | September 1-30, 2017 | *Wheelchair*

Date	Name	Cost	Mode	Pick Up Time	Origin Address	Origin City	Drop Off Time	Destination Address	Destination City	Miles
7/27/2017	Welch, Judy		1 XW	9:53	744,2NDAVE	FORT WALTON BEACH	10:21	DecotisAnthonyMD:131,BEALPK	FORT WALTON BEACH	2
7/27/2017	Welch, Judy		1 XW	11:25	DecotisAnthonyMD:131,BEALPk	FORT WALTON BEACH	11:49	744,2NDAVE	FORT WALTON BEACH	2
7/31/2017	Welch, Judy		1 XW	9:10	744,2NDAVE	FORT WALTON BEACH	9:37	FWBMCOutpatientEntrance:10(	FORT WALTON BEACH	7.18
7/31/2017	Welch, Judy		1 XW	13:00	FWBMCOutpatientEntrance:10(	FORT WALTON BEACH	13:47	744,2NDAVE	FORT WALTON BEACH	7.18
7/18/2017	Welborn, William		1 WC	10:40	222,HAWTHORNECIR	FORT WALTON BEACH	10:55	PsychiatricAssociates:235,CARM	FORT WALTON BEACH	2.63
7/18/2017	Welborn, William		1 WC	12:25	PsychiatricAssociates:235,CARM	FORT WALTON BEACH	12:40	222,HAWTHORNECIR	FORT WALTON BEACH	2.63
7/22/2017	Doherty, Wanda		1 WC	13:40	40,WINDHAMAVESE	FORT WALTON BEACH	13:57	Wal-Mart(FWB):748,NBEALPKW	FORT WALTON BEACH	4.22
7/22/2017	Doherty, Wanda		1 WC	15:30	Wal-Mart(FWB):748,NBEALPKW	FORT WALTON BEACH	16:03	40,WINDHAMAVESE	FORT WALTON BEACH	4.22
7/21/2017	Allison, Karen		1 XW	10:53	119,OAKHILLAVE	FORT WALTON BEACH	11:07	WhiteWilsonMedicalCenter(FW	FORT WALTON BEACH	1.42
7/21/2017	Allison, Karen		1 XW	17:28	WhiteWilsonMedicalCenter(FW	FORT WALTON BEACH	17:41	119,OAKHILLAVE	FORT WALTON BEACH	1.42
7/26/2017	Allison, Karen		1 XW	14:05	119,OAKHILLAVE	FORT WALTON BEACH	14:47	BridgewayCenter(FWB):137,HO	FORT WALTON BEACH	3.48
7/7/2017	Cross, Cindy		1 XW	11:09	ManoratBluewaterBay:1500,NV	NICEVILLE	12:09	FtWaltonBeachRehabilitationCe	FORT WALTON BEACH	14.73
7/1/2017	Rogers, Hobart		1 WC	9:48	116,CAMELIADR	FORT WALTON BEACH	9:59	FreseniusMedicalCareFWB:925,	FORT WALTON BEACH	2.09
7/1/2017	Rogers, Hobart		1 WC	14:30	FreseniusMedicalCareFWB:925,	FORT WALTON BEACH	14:57	116,CAMELIADR	FORT WALTON BEACH	2.09
7/4/2017	Rogers, Hobart		1 WC	9:21	116,CAMELIADR	FORT WALTON BEACH	9:37	FreseniusMedicalCareFWB:925,	FORT WALTON BEACH	2.09
7/4/2017	Rogers, Hobart		1 WC	14:24	FreseniusMedicalCareFWB:925,	FORT WALTON BEACH	14:33	116,CAMELIADR	FORT WALTON BEACH	2.09
7/6/2017	Rogers, Hobart		1 WC	9:50	116,CAMELIADR	FORT WALTON BEACH	10:01	FreseniusMedicalCareFWB:925,	FORT WALTON BEACH	2.09
7/6/2017	Rogers, Hobart		1 WC	14:19	FreseniusMedicalCareFWB:925,	FORT WALTON BEACH	14:38	116,CAMELIADR	FORT WALTON BEACH	2.09
7/8/2017	Rogers, Hobart		1 WC	9:28	116,CAMELIADR	FORT WALTON BEACH	9:38	FreseniusMedicalCareFWB:925,	FORT WALTON BEACH	2.09
7/8/2017	Rogers, Hobart		1 WC	13:51	FreseniusMedicalCareFWB:925,	FORT WALTON BEACH	14:01	116,CAMELIADR	FORT WALTON BEACH	2.09
7/11/2017	Rogers, Hobart		1 WC	9:49	116,CAMELIADR	FORT WALTON BEACH	10:23	FreseniusMedicalCareFWB:925,	FORT WALTON BEACH	2.09
7/11/2017	Rogers, Hobart		1 WC	14:40	FreseniusMedicalCareFWB:925,	FORT WALTON BEACH	15:32	116,CAMELIADR	FORT WALTON BEACH	2.09
7/13/2017	Rogers, Hobart		1 WC	9:47	116,CAMELIADR	FORT WALTON BEACH	9:58	FreseniusMedicalCareFWB:925,	FORT WALTON BEACH	2.09
7/13/2017	Rogers, Hobart		1 WC	15:07	FreseniusMedicalCareFWB:925,	FORT WALTON BEACH	15:30	116,CAMELIADR	FORT WALTON BEACH	2.09
7/15/2017	Rogers, Hobart		1 WC	9:49	116,CAMELIADR	FORT WALTON BEACH	10:02	FreseniusMedicalCareFWB:925,	FORT WALTON BEACH	2.09
7/15/2017	Rogers, Hobart		1 WC	14:45	FreseniusMedicalCareFWB:925,	FORT WALTON BEACH	14:56	116,CAMELIADR	FORT WALTON BEACH	2.09
7/18/2017	Rogers, Hobart		1 WC	14:58	FreseniusMedicalCareFWB:925,	FORT WALTON BEACH	15:16	116,CAMELIADR	FORT WALTON BEACH	2.09
7/20/2017	Rogers, Hobart		1 WC	9:57	116,CAMELIADR	FORT WALTON BEACH	10:32	FreseniusMedicalCareFWB:925,	FORT WALTON BEACH	2.09
7/20/2017	Rogers, Hobart		1 WC	14:21	FreseniusMedicalCareFWB:925,	FORT WALTON BEACH	14:33	116,CAMELIADR	FORT WALTON BEACH	2.09
7/22/2017	Rogers, Hobart		1 WC	10:00	116,CAMELIADR	FORT WALTON BEACH	10:16	FreseniusMedicalCareFWB:925,	FORT WALTON BEACH	2.09
7/22/2017	Rogers, Hobart		1 WC	15:03	FreseniusMedicalCareFWB:925,	FORT WALTON BEACH	15:25	116,CAMELIADR	FORT WALTON BEACH	2.09
7/25/2017	Rogers, Hobart		1 WC	9:51	116,CAMELIADR	FORT WALTON BEACH	10:04	FreseniusMedicalCareFWB:925,	FORT WALTON BEACH	2.09
7/25/2017	Rogers, Hobart		1 WC	14:31	FreseniusMedicalCareFWB:925,	FORT WALTON BEACH	14:49	116,CAMELIADR	FORT WALTON BEACH	2.09
7/27/2017	Rogers, Hobart		1 WC	10:04	116,CAMELIADR	FORT WALTON BEACH	10:49	FreseniusMedicalCareFWB:925,	FORT WALTON BEACH	2.09
7/29/2017	Rogers, Hobart		1 WC	9:43	116,CAMELIADR	FORT WALTON BEACH	10:24	FreseniusMedicalCareFWB:925,	FORT WALTON BEACH	2.09
7/29/2017	Rogers, Hobart		1 WC	14:40	FreseniusMedicalCareFWB:925,	FORT WALTON BEACH	14:49	116,CAMELIADR	FORT WALTON BEACH	2.09
7/3/2017	Atwell Jr, George		1 WC	9:15	111,REDMAPLEWAY	NICEVILLE	9:30	FreseniusMedicalCare(NV):4304	NICEVILLE	1.84
7/3/2017	Atwell Jr, George		1 WC	14:26	FreseniusMedicalCare(NV):4304	NICEVILLE	15:04	111,REDMAPLEWAY	NICEVILLE	1.84
7/5/2017	Atwell Jr, George		1 WC	9:00	111,REDMAPLEWAY	NICEVILLE	9:24	FreseniusMedicalCare(NV):4304	NICEVILLE	1.84
7/5/2017	Atwell Jr, George		1 WC	14:15	FreseniusMedicalCare(NV):4304	NICEVILLE	14:35	111,REDMAPLEWAY	NICEVILLE	1.84
7/7/2017	Atwell Jr, George		1 WC	9:21	111,REDMAPLEWAY	NICEVILLE	9:40	FreseniusMedicalCare(NV):4304	NICEVILLE	1.84
7/7/2017	Atwell Jr, George		1 WC	14:46	FreseniusMedicalCare(NV):4304	NICEVILLE	15:02	111,REDMAPLEWAY	NICEVILLE	1.84
7/10/2017	Atwell Jr, George		1 WC	9:05	111,REDMAPLEWAY	NICEVILLE	9:20	FreseniusMedicalCare(NV):4304	NICEVILLE	1.84
7/10/2017	Atwell Jr, George		1 WC	14:35	FreseniusMedicalCare(NV):4304	NICEVILLE	14:58	111,REDMAPLEWAY	NICEVILLE	1.84
7/12/2017	Atwell Jr, George		1 WC	9:46	111,REDMAPLEWAY	NICEVILLE	10:00	FreseniusMedicalCare(NV):4304	NICEVILLE	1.84
7/12/2017	Atwell Jr, George		1 WC	14:25	FreseniusMedicalCare(NV):4304	NICEVILLE	14:41	111,REDMAPLEWAY	NICEVILLE	1.84
7/14/2017	Atwell Jr, George		1 WC	9:35	111,REDMAPLEWAY	NICEVILLE	10:08	FreseniusMedicalCare(NV):4304	NICEVILLE	1.84
7/14/2017	Atwell Jr, George		1 WC	14:26	FreseniusMedicalCare(NV):4304	NICEVILLE	14:43	111,REDMAPLEWAY	NICEVILLE	1.84
7/17/2017	Atwell Jr, George		1 WC	9:10	111,REDMAPLEWAY	NICEVILLE	9:25	FreseniusMedicalCare(NV):4304	NICEVILLE	1.84
7/17/2017	Atwell Jr, George		1 WC	14:12	FreseniusMedicalCare(NV):4304	NICEVILLE	14:27	111,REDMAPLEWAY	NICEVILLE	1.84
7/19/2017	Atwell Jr, George		1 WC	9:20	111,REDMAPLEWAY	NICEVILLE	9:35	FreseniusMedicalCare(NV):4304	NICEVILLE	1.84
7/19/2017	Atwell Jr, George		1 WC	14:59	FreseniusMedicalCare(NV):4304	NICEVILLE	15:15	111,REDMAPLEWAY	NICEVILLE	1.84
7/21/2017	Atwell Jr, George		1 WC	9:15	111,REDMAPLEWAY	NICEVILLE	9:30	FreseniusMedicalCare(NV):4304	NICEVILLE	1.84
7/21/2017	Atwell Jr, George		1 WC	15:20	FreseniusMedicalCare(NV):4304	NICEVILLE	15:46	111,REDMAPLEWAY	NICEVILLE	1.84
7/24/2017	Atwell Jr, George		1 WC	9:37	111,REDMAPLEWAY	NICEVILLE	9:52	FreseniusMedicalCare(NV):4304	NICEVILLE	1.84

Okaloosa County Board of County Commissioners					September 1-30, 2017				*Wheelchair*
Date	Name	Cost	Mode	Pick Up Time	Origin Address	Origin City	Drop Off Time	Destination Address	Destination City	Miles
7/24/2017	Atwell Jr, George		1 WC	15:05	FreseniusMedicalCare(NV):4304	NICEVILLE	15:31	111,REDMAPLEWAY	NICEVILLE	1.84
7/26/2017	Atwell Jr, George		1 WC	9:41	111,REDMAPLEWAY	NICEVILLE	10:10	FreseniusMedicalCare(NV):4304	NICEVILLE	1.84
7/26/2017	Atwell Jr, George		1 WC	14:43	FreseniusMedicalCare(NV):4304	NICEVILLE	15:06	111,REDMAPLEWAY	NICEVILLE	1.84
7/28/2017	Atwell Jr, George		1 WC	9:10	111,REDMAPLEWAY	NICEVILLE	9:20	FreseniusMedicalCare(NV):4304	NICEVILLE	1.84
7/28/2017	Atwell Jr, George		1 WC	13:16	FreseniusMedicalCare(NV):4304	NICEVILLE	15:07	111,REDMAPLEWAY	NICEVILLE	1.84
7/31/2017	Atwell Jr, George		1 WC	8:40	111,REDMAPLEWAY	NICEVILLE	9:00	FreseniusMedicalCare(NV):4304	NICEVILLE	1.84
7/31/2017	Atwell Jr, George		1 WC	15:08	FreseniusMedicalCare(NV):4304	NICEVILLE	15:30	111,REDMAPLEWAY	NICEVILLE	1.84
7/5/2017	Wolfgang, Hugh		1 WC	7:05	345,ILLINOISAVE	VALPARAISO	7:17	EglinAppliedResearchAssociates	EGLIN	2.28
7/5/2017	Wolfgang, Hugh		1 WC	17:01	EglinAppliedResearchAssociates	EGLIN	17:15	345,ILLINOISAVE	VALPARAISO	2.28
7/6/2017	Wolfgang, Hugh		1 WC	7:05	345,ILLINOISAVE	VALPARAISO	7:15	EglinAppliedResearchAssociates	EGLIN	2.28
7/6/2017	Wolfgang, Hugh		1 WC	16:49	EglinAppliedResearchAssociates	EGLIN	17:27	345,ILLINOISAVE	VALPARAISO	2.28
7/7/2017	Wolfgang, Hugh		1 WC	7:00	345,ILLINOISAVE	VALPARAISO	7:15	EglinAppliedResearchAssociates	EGLIN	2.28
7/7/2017	Wolfgang, Hugh		1 WC	16:01	EglinAppliedResearchAssociates	EGLIN	16:23	345,ILLINOISAVE	VALPARAISO	2.28
7/10/2017	Wolfgang, Hugh		1 WC	7:05	345,ILLINOISAVE	VALPARAISO	7:26	EglinAppliedResearchAssociates	EGLIN	2.28
7/10/2017	Wolfgang, Hugh		1 WC	17:08	EglinAppliedResearchAssociates	EGLIN	17:21	345,ILLINOISAVE	VALPARAISO	2.28
7/11/2017	Wolfgang, Hugh		1 WC	7:04	345,ILLINOISAVE	VALPARAISO	7:15	EglinAppliedResearchAssociates	EGLIN	2.28
7/11/2017	Wolfgang, Hugh		1 WC	16:59	EglinAppliedResearchAssociates	EGLIN	17:11	345,ILLINOISAVE	VALPARAISO	2.28
7/12/2017	Wolfgang, Hugh		1 WC	7:04	345,ILLINOISAVE	VALPARAISO	7:20	EglinAppliedResearchAssociates	EGLIN	2.28
7/12/2017	Wolfgang, Hugh		1 WC	16:49	EglinAppliedResearchAssociates	EGLIN	17:12	345,ILLINOISAVE	VALPARAISO	2.28
7/13/2017	Wolfgang, Hugh		1 WC	7:04	345,ILLINOISAVE	VALPARAISO	7:20	EglinAppliedResearchAssociates	EGLIN	2.28
7/13/2017	Wolfgang, Hugh		1 WC	16:52	EglinAppliedResearchAssociates	EGLIN	17:15	345,ILLINOISAVE	VALPARAISO	2.28
7/18/2017	Wolfgang, Hugh		1 WC	6:55	345,ILLINOISAVE	VALPARAISO	7:10	EglinAppliedResearchAssociates	EGLIN	2.28
7/18/2017	Wolfgang, Hugh		1 WC	16:24	EglinAppliedResearchAssociates	EGLIN	17:15	345,ILLINOISAVE	VALPARAISO	2.28
7/19/2017	Wolfgang, Hugh		1 WC	7:04	345,ILLINOISAVE	VALPARAISO	7:20	EglinAppliedResearchAssociates	EGLIN	2.28
7/19/2017	Wolfgang, Hugh		1 WC	16:45	EglinAppliedResearchAssociates	EGLIN	17:10	345,ILLINOISAVE	VALPARAISO	2.28
7/20/2017	Wolfgang, Hugh		1 WC	7:04	345,ILLINOISAVE	VALPARAISO	7:15	EglinAppliedResearchAssociates	EGLIN	2.28
7/20/2017	Wolfgang, Hugh		1 WC	17:01	EglinAppliedResearchAssociates	EGLIN	17:16	345,ILLINOISAVE	VALPARAISO	2.28
7/21/2017	Wolfgang, Hugh		1 WC	15:37	EglinAppliedResearchAssociates	EGLIN	16:19	345,ILLINOISAVE	VALPARAISO	2.28
7/24/2017	Wolfgang, Hugh		1 WC	7:04	345,ILLINOISAVE	VALPARAISO	7:20	EglinAppliedResearchAssociates	EGLIN	2.28
7/24/2017	Wolfgang, Hugh		1 WC	16:40	EglinAppliedResearchAssociates	EGLIN	17:18	345,ILLINOISAVE	VALPARAISO	2.28
7/25/2017	Wolfgang, Hugh		1 WC	7:05	345,ILLINOISAVE	VALPARAISO	7:20	EglinAppliedResearchAssociates	EGLIN	2.28
7/31/2017	Wolfgang, Hugh		1 WC	7:05	345,ILLINOISAVE	VALPARAISO	7:20	EglinAppliedResearchAssociates	EGLIN	2.28
7/31/2017	Wolfgang, Hugh		1 WC	16:39	EglinAppliedResearchAssociates	EGLIN	17:19	345,ILLINOISAVE	VALPARAISO	2.28
7/5/2017	Saez , Catherine		1 WC	10:08	150,OPPBLVDNE	FORT WALTON BEACH	10:27	OrthopedicAssociates(FWB):103	FORT WALTON BEACH	4.08
7/5/2017	Saez , Catherine		1 WC	12:34	OrthopedicAssociates(FWB):103	FORT WALTON BEACH	13:00	150,OPPBLVDNE	FORT WALTON BEACH	4.08
7/25/2017	Saez , Catherine		1 WC	10:46	150,OPPBLVDNE	FORT WALTON BEACH	11:03	OrthopedicAssociates(FWB):103	FORT WALTON BEACH	4.08
7/25/2017	Saez , Catherine		1 WC	12:31	OrthopedicAssociates(FWB):103	FORT WALTON BEACH	12:55	150,OPPBLVDNE	FORT WALTON BEACH	4.08
7/5/2017	Spurlock, Jeweldean		1 WC	7:45	122,SPRUCEST	MARY ESTHER	8:25	GulfBreezeAnitaWestafer:2569,	Gulf Breeze	21.91
7/5/2017	Spurlock, Jeweldean		1 WC	8:25	GulfBreezeAnitaWestafer:2569,	Gulf Breeze	10:45	122,SPRUCEST	MARY ESTHER	21.91
7/10/2017	Spurlock, Jeweldean		1 WC	10:40	122,SPRUCEST	MARY ESTHER	11:16	3387,GULFBREEZEPKWY	GULF BREEZE	18.78
7/10/2017	Spurlock, Jeweldean		1 WC	15:42	3387,GULFBREEZEPKWY	GULF BREEZE	16:20	122,SPRUCEST	MARY ESTHER	18.78
7/12/2017	Spurlock, Jeweldean		1 WC	8:00	122,SPRUCEST	MARY ESTHER	9:14	PensacolaGulfCoastOrthopaedic	PENSACOLA	29.52
7/12/2017	Spurlock, Jeweldean		1 WC	10:43	PensacolaGulfCoastOrthopaedic	PENSACOLA	11:42	122,SPRUCEST	MARY ESTHER	29.52
7/13/2017	Spurlock, Jeweldean		1 WC	11:41	122,SPRUCEST	MARY ESTHER	12:06	AspenDental:516,MARYESTHER	FORT WALTON BEACH	9.27
7/13/2017	Spurlock, Jeweldean		1 WC	14:45	AspenDental:516,MARYESTHER	FORT WALTON BEACH	15:03	122,SPRUCEST	MARY ESTHER	9.27
7/14/2017	Spurlock, Jeweldean		1 WC	11:00	122,SPRUCEST	MARY ESTHER	11:40	Wal-Mart(FWB):748,NBEALPKW	FORT WALTON BEACH	11.2
7/14/2017	Spurlock, Jeweldean		1 WC	14:34	Wal-Mart(FWB):748,NBEALPKW	FORT WALTON BEACH	15:06	122,SPRUCEST	MARY ESTHER	11.2
7/17/2017	Spurlock, Jeweldean		1 WC	7:59	122,SPRUCEST	MARY ESTHER	8:52	3387,GULFBREEZEPKWY	GULF BREEZE	18.78
7/17/2017	Spurlock, Jeweldean		1 WC	15:37	3387,GULFBREEZEPKWY	GULF BREEZE	16:11	122,SPRUCEST	MARY ESTHER	18.78
7/21/2017	Spurlock, Jeweldean		1 WC	8:53	122,SPRUCEST	MARY ESTHER	9:33	3387,GULFBREEZEPKWY	GULF BREEZE	18.78
7/21/2017	Spurlock, Jeweldean		1 WC	18:12	3387,GULFBREEZEPKWY	GULF BREEZE	18:44	122,SPRUCEST	MARY ESTHER	18.78
7/26/2017	Spurlock, Jeweldean		1 WC	10:30	122,SPRUCEST	MARY ESTHER	11:01	748,NBEALPKWY	FORT WALTON BEACH	11.2
7/26/2017	Spurlock, Jeweldean		1 WC	13:48	748,NBEALPKWY	FORT WALTON BEACH	15:00	122,SPRUCEST	MARY ESTHER	11.2
7/28/2017	Spurlock, Jeweldean		1 WC	9:34	122,SPRUCEST	MARY ESTHER	10:10	3387,GULFBREEZEPKWY	GULF BREEZE	18.78
7/28/2017	Spurlock, Jeweldean		1 WC	15:30	3387,GULFBREEZEPKWY	GULF BREEZE	16:10	122,SPRUCEST	MARY ESTHER	18.78

Okaloosa County Board of County Commissioners					September 1-30, 2017				Wheelchair
Date	Name	Cost	Mode	Pick Up Time	Origin Address	Origin City	Drop Off Time	Destination Address	Destination City	Miles
7/5/2017	Nixon, Ann		1 WC	8:45	WestwoodNursingHome:1001,N	FORT WALTON BEACH	9:10	FreseniusMedicalCareFWB:925,	FORT WALTON BEACH	0.18
7/7/2017	Nixon, Ann		1 WC	9:30	WestwoodNursingHome:1001,N	FORT WALTON BEACH	9:47	FreseniusMedicalCareFWB:925,	FORT WALTON BEACH	0.18
7/7/2017	Nixon, Ann		1 WC	14:41	FreseniusMedicalCareFWB:925,	FORT WALTON BEACH	14:47	WestwoodNursingHome:1001,N	FORT WALTON BEACH	0.18
7/10/2017	Nixon, Ann		1 WC	9:28	WestwoodNursingHome:1001,N	FORT WALTON BEACH	9:40	FreseniusMedicalCareFWB:925,	FORT WALTON BEACH	0.18
7/10/2017	Nixon, Ann		1 WC	14:08	FreseniusMedicalCareFWB:925,	FORT WALTON BEACH	14:28	WestwoodNursingHome:1001,N	FORT WALTON BEACH	0.18
7/14/2017	Nixon, Ann		1 WC	8:41	WestwoodNursingHome:1001,N	FORT WALTON BEACH	9:08	FreseniusMedicalCareFWB:925,	FORT WALTON BEACH	0.18
7/7/2017	Cox , Janice		1 XW	11:47	230,GREGORYDR	MARY ESTHER	12:12	323,PAGEBACONRD	MARY ESTHER	1.32
7/7/2017	Cox , Janice		1 XW	13:20	323,PAGEBACONRD	MARY ESTHER	13:30	230,GREGORYDR	MARY ESTHER	1.32
7/18/2017	Cox , Janice		1 XW	14:20	230,GREGORYDR	MARY ESTHER	14:40	323,PAGEBACONRD	MARY ESTHER	1.32
7/18/2017	Cox , Janice		1 XW	16:42	323,PAGEBACONRD	MARY ESTHER	17:00	230,GREGORYDR	MARY ESTHER	1.32
7/31/2017	Cox , Janice		1 XW	11:22	230,GREGORYDR	MARY ESTHER	12:25	MiramarRoyalPalmGrille:1096,S	MIRAMAR	20.59
7/1/2017	Lindsey, Homer		1 WC	6:20	223,COMBSMANORCTNW	FORT WALTON BEACH	6:40	FreseniusMedicalCareFWB:925,	FORT WALTON BEACH	3.66
7/1/2017	Lindsey, Homer		1 WC	10:46	FreseniusMedicalCareFWB:925,	FORT WALTON BEACH	11:06	223,COMBSMANORCTNW	FORT WALTON BEACH	3.66
7/4/2017	Lindsey, Homer		1 WC	6:10	223,COMBSMANORCTNW	FORT WALTON BEACH	6:50	FreseniusMedicalCareFWB:925,	FORT WALTON BEACH	3.66
7/4/2017	Lindsey, Homer		1 WC	10:30	FreseniusMedicalCareFWB:925,	FORT WALTON BEACH	11:18	223,COMBSMANORCTNW	FORT WALTON BEACH	3.66
7/6/2017	Lindsey, Homer		1 WC	6:00	223,COMBSMANORCTNW	FORT WALTON BEACH	6:17	FreseniusMedicalCareFWB:925,	FORT WALTON BEACH	3.66
7/6/2017	Lindsey, Homer		1 WC	10:40	FreseniusMedicalCareFWB:925,	FORT WALTON BEACH	11:17	223,COMBSMANORCTNW	FORT WALTON BEACH	3.66
7/8/2017	Lindsey, Homer		1 WC	6:15	223,COMBSMANORCTNW	FORT WALTON BEACH	6:55	FreseniusMedicalCareFWB:925,	FORT WALTON BEACH	3.66
7/8/2017	Lindsey, Homer		1 WC	10:54	FreseniusMedicalCareFWB:925,	FORT WALTON BEACH	11:23	223,COMBSMANORCTNW	FORT WALTON BEACH	3.66
7/11/2017	Lindsey, Homer		1 WC	5:47	223,COMBSMANORCTNW	FORT WALTON BEACH	6:15	FreseniusMedicalCareFWB:925,	FORT WALTON BEACH	3.66
7/11/2017	Lindsey, Homer		1 WC	11:22	FreseniusMedicalCareFWB:925,	FORT WALTON BEACH	11:49	223,COMBSMANORCTNW	FORT WALTON BEACH	3.66
7/13/2017	Lindsey, Homer		1 WC	6:00	223,COMBSMANORCTNW	FORT WALTON BEACH	6:17	FreseniusMedicalCareFWB:925,	FORT WALTON BEACH	3.66
7/13/2017	Lindsey, Homer		1 WC	10:50	FreseniusMedicalCareFWB:925,	FORT WALTON BEACH	11:12	223,COMBSMANORCTNW	FORT WALTON BEACH	3.66
7/15/2017	Lindsey, Homer		1 WC	6:02	223,COMBSMANORCTNW	FORT WALTON BEACH	6:18	FreseniusMedicalCareFWB:925,	FORT WALTON BEACH	3.66
7/15/2017	Lindsey, Homer		1 WC	10:59	FreseniusMedicalCareFWB:925,	FORT WALTON BEACH	11:43	223,COMBSMANORCTNW	FORT WALTON BEACH	3.66
7/18/2017	Lindsey, Homer		1 WC	6:18	223,COMBSMANORCTNW	FORT WALTON BEACH	6:41	FreseniusMedicalCareFWB:925,	FORT WALTON BEACH	3.66
7/18/2017	Lindsey, Homer		1 WC	11:13	FreseniusMedicalCareFWB:925,	FORT WALTON BEACH	11:34	223,COMBSMANORCTNW	FORT WALTON BEACH	3.66
7/20/2017	Lindsey, Homer		1 WC	5:50	223,COMBSMANORCTNW	FORT WALTON BEACH	6:29	FreseniusMedicalCareFWB:925,	FORT WALTON BEACH	3.66
7/20/2017	Lindsey, Homer		1 WC	10:43	FreseniusMedicalCareFWB:925,	FORT WALTON BEACH	11:03	223,COMBSMANORCTNW	FORT WALTON BEACH	3.66
7/22/2017	Lindsey, Homer		1 WC	7:09	223,COMBSMANORCTNW	FORT WALTON BEACH	7:30	FreseniusMedicalCareFWB:925,	FORT WALTON BEACH	3.66
7/22/2017	Lindsey, Homer		1 WC	11:07	FreseniusMedicalCareFWB:925,	FORT WALTON BEACH	11:31	223,COMBSMANORCTNW	FORT WALTON BEACH	3.66
7/24/2017	Lindsey, Homer		1 WC	11:43	223,COMBSMANORCTNW	FORT WALTON BEACH	11:55	FreseniusMedicalCareFWB:925,	FORT WALTON BEACH	3.66
7/24/2017	Lindsey, Homer		1 WC	17:46	FreseniusMedicalCareFWB:925,	FORT WALTON BEACH	18:01	223,COMBSMANORCTNW	FORT WALTON BEACH	3.66
7/27/2017	Lindsey, Homer		1 WC	6:18	223,COMBSMANORCTNW	FORT WALTON BEACH	6:54	FreseniusMedicalCareFWB:925,	FORT WALTON BEACH	3.66
7/27/2017	Lindsey, Homer		1 WC	11:06	FreseniusMedicalCareFWB:925,	FORT WALTON BEACH	12:06	223,COMBSMANORCTNW	FORT WALTON BEACH	3.66
7/29/2017	Lindsey, Homer		1 WC	5:51	223,COMBSMANORCTNW	FORT WALTON BEACH	6:35	FreseniusMedicalCareFWB:925,	FORT WALTON BEACH	3.66
7/29/2017	Lindsey, Homer		1 WC	10:56	FreseniusMedicalCareFWB:925,	FORT WALTON BEACH	11:00	223,COMBSMANORCTNW	FORT WALTON BEACH	3.66
7/3/2017	Sowell, Dorothy		1 WC	12:12	7,2NDSTSE	FORT WALTON BEACH	12:53	FreseniusMedicalCareFWB:925,	FORT WALTON BEACH	4.35
7/3/2017	Sowell, Dorothy		1 WC	18:09	FreseniusMedicalCareFWB:925,	FORT WALTON BEACH	18:19	7,2NDSTSE	FORT WALTON BEACH	4.35
7/5/2017	Sowell, Dorothy		1 WC	11:40	7,2NDSTSE	FORT WALTON BEACH	12:25	FreseniusMedicalCareFWB:925,	FORT WALTON BEACH	4.35
7/5/2017	Sowell, Dorothy		1 WC	16:50	FreseniusMedicalCareFWB:925,	FORT WALTON BEACH	17:39	7,2NDSTSE	FORT WALTON BEACH	4.35
7/7/2017	Sowell, Dorothy		1 WC	11:30	7,2NDSTSE	FORT WALTON BEACH	12:13	FreseniusMedicalCareFWB:925,	FORT WALTON BEACH	4.35
7/7/2017	Sowell, Dorothy		1 WC	16:21	FreseniusMedicalCareFWB:925,	FORT WALTON BEACH	17:11	7,2NDSTSE	FORT WALTON BEACH	4.35
7/10/2017	Sowell, Dorothy		1 WC	12:11	7,2NDSTSE	FORT WALTON BEACH	12:32	FreseniusMedicalCareFWB:925,	FORT WALTON BEACH	4.35
7/10/2017	Sowell, Dorothy		1 WC	16:53	FreseniusMedicalCareFWB:925,	FORT WALTON BEACH	17:40	7,2NDSTSE	FORT WALTON BEACH	4.35
7/12/2017	Sowell, Dorothy		1 WC	11:42	7,2NDSTSE	FORT WALTON BEACH	12:06	FreseniusMedicalCareFWB:925,	FORT WALTON BEACH	4.35
7/12/2017	Sowell, Dorothy		1 WC	16:59	FreseniusMedicalCareFWB:925,	FORT WALTON BEACH	18:04	7,2NDSTSE	FORT WALTON BEACH	4.35
7/14/2017	Sowell, Dorothy		1 WC	11:55	7,2NDSTSE	FORT WALTON BEACH	12:41	FreseniusMedicalCareFWB:925,	FORT WALTON BEACH	4.35
7/14/2017	Sowell, Dorothy		1 WC	16:08	FreseniusMedicalCareFWB:925,	FORT WALTON BEACH	16:42	7,2NDSTSE	FORT WALTON BEACH	4.35
7/17/2017	Sowell, Dorothy		1 WC	16:30	FreseniusMedicalCareFWB:925,	FORT WALTON BEACH	17:20	7,2NDSTSE	FORT WALTON BEACH	4.35
7/18/2017	Sowell, Dorothy		1 WC	8:55	7,2NDSTSE	FORT WALTON BEACH	9:30	210,LEWISTURNERBLVD	FORT WALTON BEACH	4.44
7/18/2017	Sowell, Dorothy		1 WC	10:47	210,LEWISTURNERBLVD	FORT WALTON BEACH	11:13	7,2NDSTSE	FORT WALTON BEACH	4.44
7/19/2017	Sowell, Dorothy		1 WC	11:56	7,2NDSTSE	FORT WALTON BEACH	12:23	FreseniusMedicalCareFWB:925,	FORT WALTON BEACH	4.35
7/19/2017	Sowell, Dorothy		1 WC	18:10	FreseniusMedicalCareFWB:925,	FORT WALTON BEACH	18:47	7,2NDSTSE	FORT WALTON BEACH	4.35
7/21/2017	Sowell, Dorothy		1 WC	11:35	7,2NDSTSE	FORT WALTON BEACH	12:13	FreseniusMedicalCareFWB:925,	FORT WALTON BEACH	4.35

Okaloosa County Board of County Commissioners					September 1-30, 2017				Wheelchair
Date	Name	Cost	Mode	Pick Up Time	Origin Address	Origin City	Drop Off Time	Destination Address	Destination City	Miles
7/21/2017	Sowell, Dorothy	1	WC	17:40	FreseniusMedicalCareFWB:925,	FORT WALTON BEACH	18:41	7,2NDSTSE	FORT WALTON BEACH	4.35
7/24/2017	Sowell, Dorothy	1	WC	17:12	FreseniusMedicalCareFWB:925,	FORT WALTON BEACH	17:30	7,2NDSTSE	FORT WALTON BEACH	4.35
7/26/2017	Sowell, Dorothy	1	WC	11:57	7,2NDSTSE	FORT WALTON BEACH	12:30	FreseniusMedicalCareFWB:925,	FORT WALTON BEACH	4.35
7/26/2017	Sowell, Dorothy	1	WC	16:53	FreseniusMedicalCareFWB:925,	FORT WALTON BEACH	17:22	7,2NDSTSE	FORT WALTON BEACH	4.35
7/28/2017	Sowell, Dorothy	1	WC	12:15	7,2NDSTSE	FORT WALTON BEACH	12:37	FreseniusMedicalCareFWB:925,	FORT WALTON BEACH	4.35
7/28/2017	Sowell, Dorothy	1	WC	16:31	FreseniusMedicalCareFWB:925,	FORT WALTON BEACH	16:54	7,2NDSTSE	FORT WALTON BEACH	4.35
7/31/2017	Sowell, Dorothy	1	WC	12:06	7,2NDSTSE	FORT WALTON BEACH	12:29	FreseniusMedicalCareFWB:925,	FORT WALTON BEACH	4.35
7/31/2017	Sowell, Dorothy	1	WC	17:32	FreseniusMedicalCareFWB:925,	FORT WALTON BEACH	18:13	7,2NDSTSE	FORT WALTON BEACH	4.35
7/10/2017	Beetle, Edythe	1	WC	7:21	304,REEVESST	NICEVILLE	7:55	NicevilleWomen'sHealth&Imagi	NICEVILLE	3.45
7/10/2017	Beetle, Edythe	1	WC	9:40	NicevilleWomen'sHealth&Imagi	NICEVILLE	9:55	304,REEVESST	NICEVILLE	3.45
7/1/2017	Horton, Charles	1	WC	11:06	FtWaltonBeachRehabilitationCe	FORT WALTON BEACH	12:05	FreseniusMedicalCareFWB:925,	FORT WALTON BEACH	0.94
7/1/2017	Horton, Charles	1	WC	16:53	FreseniusMedicalCareFWB:925,	FORT WALTON BEACH	17:03	FtWaltonBeachRehabilitationCe	FORT WALTON BEACH	0.94
7/4/2017	Horton, Charles	1	WC	11:07	FtWaltonBeachRehabilitationCe	FORT WALTON BEACH	11:19	FreseniusMedicalCareFWB:925,	FORT WALTON BEACH	0.94
7/4/2017	Horton, Charles	1	WC	16:20	FreseniusMedicalCareFWB:925,	FORT WALTON BEACH	16:33	FtWaltonBeachRehabilitationCe	FORT WALTON BEACH	0.94
7/6/2017	Horton, Charles	1	WC	10:45	FtWaltonBeachRehabilitationCe	FORT WALTON BEACH	11:05	FreseniusMedicalCareFWB:925,	FORT WALTON BEACH	0.94
7/6/2017	Horton, Charles	1	WC	17:14	FreseniusMedicalCareFWB:925,	FORT WALTON BEACH	17:39	FtWaltonBeachRehabilitationCe	FORT WALTON BEACH	0.94
7/8/2017	Horton, Charles	1	WC	10:53	FtWaltonBeachRehabilitationCe	FORT WALTON BEACH	11:02	FreseniusMedicalCareFWB:925,	FORT WALTON BEACH	0.94
7/8/2017	Horton, Charles	1	WC	16:21	FreseniusMedicalCareFWB:925,	FORT WALTON BEACH	16:33	FtWaltonBeachRehabilitationCe	FORT WALTON BEACH	0.94
7/11/2017	Horton, Charles	1	WC	11:34	FtWaltonBeachRehabilitationCe	FORT WALTON BEACH	11:42	FreseniusMedicalCareFWB:925,	FORT WALTON BEACH	0.94
7/11/2017	Horton, Charles	1	WC	16:51	FreseniusMedicalCareFWB:925,	FORT WALTON BEACH	17:00	FtWaltonBeachRehabilitationCe	FORT WALTON BEACH	0.94
7/13/2017	Horton, Charles	1	WC	11:08	FtWaltonBeachRehabilitationCe	FORT WALTON BEACH	11:15	FreseniusMedicalCareFWB:925,	FORT WALTON BEACH	0.94
7/13/2017	Horton, Charles	1	WC	17:20	FreseniusMedicalCareFWB:925,	FORT WALTON BEACH	17:32	FtWaltonBeachRehabilitationCe	FORT WALTON BEACH	0.94
7/10/2017	Lookabaugh, Taylor	1	WC	8:05	705,GULFSHOREDR	DESTIN	9:21	NorthwestFLStateCollege(FWB):	FORT WALTON BEACH	14.56
7/10/2017	Lookabaugh, Taylor	1	WC	12:25	NorthwestFLStateCollege(FWB):	FORT WALTON BEACH	13:17	705,GULFSHOREDR	DESTIN	14.56
7/24/2017	Lookabaugh, Taylor	1	WC	8:09	705,GULFSHOREDR	DESTIN	9:08	NorthwestFLStateCollege(FWB):	FORT WALTON BEACH	14.56
7/24/2017	Lookabaugh, Taylor	1	WC	12:30	NorthwestFLStateCollege(FWB):	FORT WALTON BEACH	14:20	705,GULFSHOREDR	DESTIN	14.56
7/26/2017	Lookabaugh, Taylor	1	WC	8:15	705,GULFSHOREDR	DESTIN	8:52	NorthwestFLStateCollege(FWB):	FORT WALTON BEACH	14.56
7/10/2017	Gray, Harvey	1	WC	10:45	324,MCEWENDR	NICEVILLE	11:08	NICEVILLEOrthopedicsAssociate	NICEVILLE	2.7
7/10/2017	Gray, Harvey	1	WC	12:40	NICEVILLEOrthopedicsAssociate	NICEVILLE	13:10	324,MCEWENDR	NICEVILLE	2.7
7/20/2017	Gray, Harvey	1	WC	12:29	324,MCEWENDR	NICEVILLE	12:40	TwinCitiesHospital:2190,HWY85	NICEVILLE	2.58
7/20/2017	Gray, Harvey	1	WC	15:04	TwinCitiesHospital:2190,HWY85	NICEVILLE	15:18	324,MCEWENDR	NICEVILLE	2.58
7/21/2017	Gray, Harvey	1	WC	12:34	324,MCEWENDR	NICEVILLE	12:51	TwinCitiesHospital:2190,HWY85	NICEVILLE	2.58
7/21/2017	Gray, Harvey	1	WC	16:36	TwinCitiesHospital:2190,HWY85	NICEVILLE	16:47	324,MCEWENDR	NICEVILLE	2.58
7/3/2017	Taylor, Charles	1	WC	9:49	11,WLAKECIR	MARY ESTHER	10:18	AnastasioPatrickMD:917,MARW	FORT WALTON BEACH	10.25
7/3/2017	Taylor, Charles	1	WC	11:10	AnastasioPatrickMD:917,MARW	FORT WALTON BEACH	11:40	11,WLAKECIR	MARY ESTHER	10.25
7/5/2017	Taylor, Charles	1	WC	6:59	11,WLAKECIR	MARY ESTHER	8:02	FWBMCOutpatientEntrance:10(	FORT WALTON BEACH	10.44
7/5/2017	Taylor, Charles	1	WC	14:17	FWBMCOutpatientEntrance:10(	FORT WALTON BEACH	14:50	11,WLAKECIR	MARY ESTHER	10.44
7/6/2017	Taylor, Charles	1	WC	7:00	11,WLAKECIR	MARY ESTHER	7:35	FWBMCOutpatientEntrance:10(	FORT WALTON BEACH	10.44
7/6/2017	Taylor, Charles	1	WC	12:40	FWBMCOutpatientEntrance:10(	FORT WALTON BEACH	13:04	259,TULLYST	HURLBURT FIELD	0.02
7/7/2017	Taylor, Charles	1	WC	7:40	11,WLAKECIR	MARY ESTHER	8:19	FWBMCOutpatientEntrance:10(	FORT WALTON BEACH	10.44
7/7/2017	Taylor, Charles	1	WC	16:18	FWBMCOutpatientEntrance:10(	FORT WALTON BEACH	16:40	AnastasioPatrickMD:917,MARW	FORT WALTON BEACH	0.19
7/7/2017	Taylor, Charles	1	WC	16:18	AnastasioPatrickMD:917,MARW	FORT WALTON BEACH	16:40	11,WLAKECIR	MARY ESTHER	10.25
7/8/2017	Taylor, Charles	1	WC	13:20	11,WLAKECIR	MARY ESTHER	13:47	AnastasioPatrickMD:917,MARW	FORT WALTON BEACH	10.25
7/8/2017	Taylor, Charles	1	WC	14:55	AnastasioPatrickMD:917,MARW	FORT WALTON BEACH	15:23	11,WLAKECIR	MARY ESTHER	10.25
7/10/2017	Taylor, Charles	1	WC	6:50	11,WLAKECIR	MARY ESTHER	7:47	FWBMCOutpatientEntrance:10(	FORT WALTON BEACH	10.44
7/10/2017	Taylor, Charles	1	WC	12:41	FWBMCOutpatientEntrance:10(	FORT WALTON BEACH	12:50	AnastasioPatrickMD:917,MARW	FORT WALTON BEACH	0.19
7/10/2017	Taylor, Charles	1	WC	16:14	AnastasioPatrickMD:917,MARW	FORT WALTON BEACH	16:48	11,WLAKECIR	MARY ESTHER	10.25
7/11/2017	Taylor, Charles	1	WC	7:37	11,WLAKECIR	MARY ESTHER	8:25	928,MARWALTDR	FORT WALTON BEACH	10.34
7/11/2017	Taylor, Charles	1	WC	9:50	928,MARWALTDR	FORT WALTON BEACH	10:41	EglinHospital:307,BOATNERRD	EGLIN AFB	5.32
7/11/2017	Taylor, Charles	1	WC	13:15	EglinHospital:307,BOATNERRD	EGLIN AFB	13:58	AnastasioPatrickMD:917,MARW	FORT WALTON BEACH	5.42
7/11/2017	Taylor, Charles	1	WC	15:10	AnastasioPatrickMD:917,MARW	FORT WALTON BEACH	16:09	11,WLAKECIR	MARY ESTHER	10.25
7/12/2017	Taylor, Charles	1	WC	12:30	11,WLAKECIR	MARY ESTHER	12:45	AnastasioPatrickMD:917,MARW	FORT WALTON BEACH	10.25
7/13/2017	Taylor, Charles	1	WC	17:36	AnastasioPatrickMD:917,MARW	FORT WALTON BEACH	18:16	11,WLAKECIR	MARY ESTHER	10.25
7/14/2017	Taylor, Charles	1	WC	7:00	11,WLAKECIR	MARY ESTHER	7:53	FWBMCOutpatientEntrance:10(	FORT WALTON BEACH	10.44
7/14/2017	Taylor, Charles	1	WC	12:35	FWBMCOutpatientEntrance:10(	FORT WALTON BEACH	12:50	AnastasioPatrickMD:917,MARW	FORT WALTON BEACH	0.19

Okaloosa County Board of County Commissioners					September 1-30, 2017				*Wheelchair*	
Date	Name	Cost	Mode	Pick Up Time	Origin Address	Origin City	Drop Off Time	Destination Address	Destination City	Miles
7/14/2017	Taylor, Charles	1	WC	16:13	AnastasioPatrickMD:917,MARW	FORT WALTON BEACH	16:40	11,WLAKECIR	MARY ESTHER	10.25
7/15/2017	Taylor, Charles	1	WC	13:13	11,WLAKECIR	MARY ESTHER	13:49	AnastasioPatrickMD:917,MARW	FORT WALTON BEACH	10.25
7/15/2017	Taylor, Charles	1	WC	15:18	AnastasioPatrickMD:917,MARW	FORT WALTON BEACH	15:57	11,WLAKECIR	MARY ESTHER	10.25
7/16/2017	Taylor, Charles	1	WC	12:46	11,WLAKECIR	MARY ESTHER	13:35	AnastasioPatrickMD:917,MARW	FORT WALTON BEACH	10.25
7/16/2017	Taylor, Charles	1	WC	14:32	AnastasioPatrickMD:917,MARW	FORT WALTON BEACH	14:56	11,WLAKECIR	MARY ESTHER	10.25
7/17/2017	Taylor, Charles	1	WC	7:25	11,WLAKECIR	MARY ESTHER	8:10	FWBMCOutpatientEntrance:10(	FORT WALTON BEACH	10.44
7/17/2017	Taylor, Charles	1	WC	12:30	FWBMCOutpatientEntrance:10(	FORT WALTON BEACH	12:55	AnastasioPatrickMD:917,MARW	FORT WALTON BEACH	0.19
7/17/2017	Taylor, Charles	1	WC	14:46	AnastasioPatrickMD:917,MARW	FORT WALTON BEACH	15:24	11,WLAKECIR	MARY ESTHER	10.25
7/18/2017	Taylor, Charles	1	WC	8:34	11,WLAKECIR	MARY ESTHER	9:28	PensacolaVAClinic:790,VETERAI	PENSACOLA	32.08
7/18/2017	Taylor, Charles	1	WC	10:33	PensacolaVAClinic:790,VETERAI	PENSACOLA	12:06	FWBMCOutpatientEntrance:10(	FORT WALTON BEACH	42.52
7/18/2017	Taylor, Charles	1	WC	16:00	AnastasioPatrickMD:917,MARW	FORT WALTON BEACH	18:37	11,WLAKECIR	MARY ESTHER	10.25
7/19/2017	Taylor, Charles	1	WC	7:35	11,WLAKECIR	MARY ESTHER	8:35	BluewaterLifelineVascularInterv	NICEVILLE	25.23
7/20/2017	Taylor, Charles	1	WC	7:23	11,WLAKECIR	MARY ESTHER	8:09	FWBMCOutpatientEntrance:10(	FORT WALTON BEACH	10.44
7/20/2017	Taylor, Charles	1	WC	12:43	FWBMCOutpatientEntrance:10(	FORT WALTON BEACH	13:05	AnastasioPatrickMD:917,MARW	FORT WALTON BEACH	0.19
7/20/2017	Taylor, Charles	1	WC	17:05	AnastasioPatrickMD:917,MARW	FORT WALTON BEACH	18:12	11,WLAKECIR	MARY ESTHER	10.25
7/22/2017	Taylor, Charles	1	WC	12:52	11,WLAKECIR	MARY ESTHER	13:34	919,MARWALTDR	FORT WALTON BEACH	10.26
7/22/2017	Taylor, Charles	1	WC	15:14	919,MARWALTDR	FORT WALTON BEACH	15:51	11,WLAKECIR	MARY ESTHER	10.26
7/23/2017	Taylor, Charles	1	WC	12:56	11,WLAKECIR	MARY ESTHER	13:40	919,MARWALTDR	FORT WALTON BEACH	10.26
7/23/2017	Taylor, Charles	1	WC	14:30	919,MARWALTDR	FORT WALTON BEACH	14:55	11,WLAKECIR	MARY ESTHER	10.26
7/25/2017	Taylor, Charles	1	WC	9:16	11,WLAKECIR	MARY ESTHER	10:20	919,MARWALTDR	FORT WALTON BEACH	10.26
7/25/2017	Taylor, Charles	1	WC	11:42	919,MARWALTDR	FORT WALTON BEACH	11:55	FWBMCOutpatientEntrance:10(	FORT WALTON BEACH	10.44
7/25/2017	Taylor, Charles	1	WC	16:11	FWBMCOutpatientEntrance:10(	FORT WALTON BEACH	16:49	11,WLAKECIR	MARY ESTHER	0.18
7/26/2017	Taylor, Charles	1	WC	9:27	11,WLAKECIR	MARY ESTHER	10:26	919,MARWALTDR	FORT WALTON BEACH	10.26
7/26/2017	Taylor, Charles	1	WC	11:49	919,MARWALTDR	FORT WALTON BEACH	12:13	FWBMCOutpatientEntrance:10(	FORT WALTON BEACH	10.44
7/26/2017	Taylor, Charles	1	WC	17:24	FWBMCOutpatientEntrance:10(	FORT WALTON BEACH	18:13	11,WLAKECIR	MARY ESTHER	0.18
7/27/2017	Taylor, Charles	1	WC	6:52	11,WLAKECIR	MARY ESTHER	7:27	FWBMCOutpatientEntrance:10(	FORT WALTON BEACH	10.25
7/27/2017	Taylor, Charles	1	WC	9:38	FWBMCOutpatientEntrance:10(	FORT WALTON BEACH	9:46	AnastasioPatrickMD:919,MARW	FORT WALTON BEACH	0.19
7/27/2017	Taylor, Charles	1	WC	11:01	AnastasioPatrickMD:919,MARW	FORT WALTON BEACH	12:35	11,WLAKECIR	MARY ESTHER	10.44
7/28/2017	Taylor, Charles	1	WC	8:00	11,WLAKECIR	MARY ESTHER	9:50	919,MARWALTDR	FORT WALTON BEACH	10.26
7/28/2017	Taylor, Charles	1	WC	16:45	FWBMCOutpatientEntrance:10(	FORT WALTON BEACH	17:26	11,WLAKECIR	MARY ESTHER	10.44
7/29/2017	Taylor, Charles	1	WC	9:30	11,WLAKECIR	MARY ESTHER	9:50	919,MARWALTDR	FORT WALTON BEACH	10.26
7/31/2017	Taylor, Charles	1	WC	9:21	11,WLAKECIR	MARY ESTHER	9:50	919,MARWALTDR	FORT WALTON BEACH	10.26
7/31/2017	Taylor, Charles	1	WC	10:30	919,MARWALTDR	FORT WALTON BEACH	10:48	FWBMCOutpatientEntrance:10(	FORT WALTON BEACH	10.44
7/31/2017	Taylor, Charles	1	WC	14:14	FWBMCOutpatientEntrance:10(	FORT WALTON BEACH	14:58	11,WLAKECIR	MARY ESTHER	0.18
7/17/2017	King, Helene	1	WC	9:14	WestwoodNursingHome:1001,I	FORT WALTON BEACH	9:28	CapraSamuel,MD:1110,HOSPITA	FORT WALTON BEACH	0.18
7/8/2017	Cook, Tracy	2	SC	8:51	691,BRIANCIR	MARY ESTHER	9:26	Wal-Mart(FWB):748,NBEALPKW	FORT WALTON BEACH	3.05
7/8/2017	Cook, Tracy	2	SC	12:49	Wal-Mart(FWB):748,NBEALPKW	FORT WALTON BEACH	13:24	691,BRIANCIR	MARY ESTHER	3.05
7/18/2017	Cook, Tracy	1	SC	9:00	691,BRIANCIR	MARY ESTHER	9:20	Publix(CutOff):421,MARYESTHEI	MARY ESTHER	1.24
7/18/2017	Cook, Tracy	1	SC	11:40	Publix(CutOff):421,MARYESTHEI	MARY ESTHER	11:50	691,BRIANCIR	MARY ESTHER	1.24
7/3/2017	Piotrowski, Clara	1	WC	10:10	1767,HOPPERST	NICEVILLE	10:20	FreseniusMedicalCare(NV):4304	NICEVILLE	1.75
7/3/2017	Piotrowski, Clara	1	WC	14:26	FreseniusMedicalCare(NV):4304	NICEVILLE	14:54	1767,HOPPERST	NICEVILLE	1.75
7/5/2017	Piotrowski, Clara	1	WC	9:28	1767,HOPPERST	NICEVILLE	9:44	FreseniusMedicalCare(NV):4304	NICEVILLE	1.75
7/5/2017	Piotrowski, Clara	1	WC	13:47	FreseniusMedicalCare(NV):4304	NICEVILLE	13:56	1767,HOPPERST	NICEVILLE	1.75
7/7/2017	Piotrowski, Clara	1	WC	9:33	1767,HOPPERST	NICEVILLE	9:40	FreseniusMedicalCare(NV):4304	NICEVILLE	1.75
7/7/2017	Piotrowski, Clara	1	WC	15:11	FreseniusMedicalCare(NV):4304	NICEVILLE	15:29	1767,HOPPERST	NICEVILLE	1.75
7/10/2017	Piotrowski, Clara	1	WC	10:05	1767,HOPPERST	NICEVILLE	10:30	FreseniusMedicalCare(NV):4304	NICEVILLE	1.75
7/10/2017	Piotrowski, Clara	1	WC	15:07	FreseniusMedicalCare(NV):4304	NICEVILLE	15:25	1767,HOPPERST	NICEVILLE	1.75
7/12/2017	Piotrowski, Clara	1	WC	10:20	1767,HOPPERST	NICEVILLE	10:35	FreseniusMedicalCare(NV):4304	NICEVILLE	1.75
7/12/2017	Piotrowski, Clara	1	WC	14:57	FreseniusMedicalCare(NV):4304	NICEVILLE	15:11	1767,HOPPERST	NICEVILLE	1.75
7/14/2017	Piotrowski, Clara	1	WC	9:48	1767,HOPPERST	NICEVILLE	10:02	FreseniusMedicalCare(NV):4304	NICEVILLE	1.75
7/14/2017	Piotrowski, Clara	1	WC	14:40	FreseniusMedicalCare(NV):4304	NICEVILLE	15:00	1767,HOPPERST	NICEVILLE	1.75
7/17/2017	Piotrowski, Clara	1	WC	10:10	1767,HOPPERST	NICEVILLE	10:30	FreseniusMedicalCare(NV):4304	NICEVILLE	1.75
7/17/2017	Piotrowski, Clara	1	WC	16:39	FreseniusMedicalCare(NV):4304	NICEVILLE	17:09	1767,HOPPERST	NICEVILLE	1.75
7/19/2017	Piotrowski, Clara	1	WC	10:25	1767,HOPPERST	NICEVILLE	10:48	FreseniusMedicalCare(NV):4304	NICEVILLE	1.75
7/19/2017	Piotrowski, Clara	1	WC	14:58	FreseniusMedicalCare(NV):4304	NICEVILLE	15:10	1767,HOPPERST	NICEVILLE	1.75

Okaloosa County Board of County Commissioners					September 1-30, 2017				*Wheelchair*
Date	Name	Cost	Mode	Pick Up Time	Origin Address	Origin City	Drop Off Time	Destination Address	Destination City	Miles
7/21/2017	Piotrowski, Clara	1	WC	10:12	1767,HOPPERST	NICEVILLE	10:28	FreseniusMedicalCare(NV):4304	NICEVILLE	1.75
7/28/2017	Piotrowski, Clara	1	WC	10:05	1767,HOPPERST	NICEVILLE	10:20	FreseniusMedicalCare(NV):4304	NICEVILLE	1.75
7/28/2017	Piotrowski, Clara	1	WC	14:34	FreseniusMedicalCare(NV):4304	NICEVILLE	14:56	1767,HOPPERST	NICEVILLE	1.75
7/31/2017	Piotrowski, Clara	1	WC	10:20	1767,HOPPERST	NICEVILLE	10:40	FreseniusMedicalCare(NV):4304	NICEVILLE	1.75
7/31/2017	Piotrowski, Clara	1	WC	14:57	FreseniusMedicalCare(NV):4304	NICEVILLE	15:20	1767,HOPPERST	NICEVILLE	1.75
7/6/2017	Rausch, Mary	1	WC	13:05	ManoratBluewaterBay:1500,NV	NICEVILLE	13:55	WhiteWilsonMedicalCenter(FW	FORT WALTON BEACH	15
7/6/2017	Rausch, Mary	1	WC	15:18	WhiteWilsonMedicalCenter(FW	FORT WALTON BEACH	15:52	ManoratBluewaterBay:1500,NV	NICEVILLE	15
7/15/2017	Taylor, Lindy	1	WC	10:44	DestinHealth&RehabCenter:195	DESTIN	11:35	SanDestinFreseniusSacredHeart	SANDESTIN	11.08
7/15/2017	Taylor, Lindy	1	WC	16:34	SanDestinFreseniusSacredHeart	SANDESTIN	17:34	DestinHealth&RehabCenter:195	DESTIN	11.08
7/18/2017	Taylor, Lindy	1	WC	10:37	DestinHealth&RehabCenter:195	DESTIN	11:10	SanDestinFreseniusSacredHeart	SANDESTIN	11.08
7/18/2017	Taylor, Lindy	1	WC	16:51	SanDestinFreseniusSacredHeart	SANDESTIN	17:49	DestinHealth&RehabCenter:195	DESTIN	11.08
7/20/2017	Taylor, Lindy	1	WC	10:52	DestinHealth&RehabCenter:195	DESTIN	11:44	SanDestinFreseniusSacredHeart	SANDESTIN	11.08
7/20/2017	Taylor, Lindy	1	WC	16:13	SanDestinFreseniusSacredHeart	SANDESTIN	17:27	DestinHealth&RehabCenter:195	DESTIN	11.08
7/22/2017	Taylor, Lindy	1	WC	11:01	DestinHealth&RehabCenter:195	DESTIN	11:50	SanDestinFreseniusSacredHeart	SANDESTIN	11.08
7/22/2017	Taylor, Lindy	1	WC	18:16	SanDestinFreseniusSacredHeart	SANDESTIN	19:02	DestinHealth&RehabCenter:195	DESTIN	11.08
7/25/2017	Taylor, Lindy	1	WC	10:44	DestinHealth&RehabCenter:195	DESTIN	11:24	SanDestinFreseniusSacredHeart	SANDESTIN	11.08
7/25/2017	Taylor, Lindy	1	WC	16:13	SanDestinFreseniusSacredHeart	SANDESTIN	17:17	DestinHealth&RehabCenter:195	DESTIN	11.08
7/27/2017	Taylor, Lindy	1	WC	10:44	DestinHealth&RehabCenter:195	DESTIN	11:18	SanDestinFreseniusSacredHeart	SANDESTIN	11.08
7/27/2017	Taylor, Lindy	1	WC	17:34	SanDestinFreseniusSacredHeart	SANDESTIN	18:34	DestinHealth&RehabCenter:195	DESTIN	11.08
7/29/2017	Taylor, Lindy	1	WC	10:41	DestinHealth&RehabCenter:195	DESTIN	11:33	SanDestinFreseniusSacredHeart	SANDESTIN	11.08
7/29/2017	Taylor, Lindy	1	WC	16:58	SanDestinFreseniusSacredHeart	SANDESTIN	17:44	DestinHealth&RehabCenter:195	DESTIN	11.08
7/5/2017	Tenzycki, Patricia	1	XW	10:00	4270,CALINDALN	NICEVILLE	10:45	FWBMCOutpatientEntrance:10(	FORT WALTON BEACH	14.66
7/5/2017	Tenzycki, Patricia	1	XW	12:28	FWBMCOutpatientEntrance:10(	FORT WALTON BEACH	14:15	4270,CALINDALN	NICEVILLE	14.66
7/17/2017	Shippee, Margarete	1	WC	11:34	1555,WHWY98	MARY ESTHER	12:12	WhiteSandsPhysicalTherapy:60(	FORT WALTON BEACH	7.58
7/20/2017	Shippee, Margarete	1	WC	9:55	1555,WHWY98	MARY ESTHER	10:25	WhiteSandsPhysicalTherapy:60(	FORT WALTON BEACH	7.58
7/20/2017	Shippee, Margarete	1	WC	12:13	WhiteSandsPhysicalTherapy:60(	FORT WALTON BEACH	13:03	1555,WHWY98	MARY ESTHER	7.58
7/24/2017	Shippee, Margarete	1	WC	10:02	1555,WHWY98	MARY ESTHER	10:21	WhiteSandsPhysicalTherapy:60(	FORT WALTON BEACH	7.58
7/24/2017	Shippee, Margarete	1	WC	12:37	WhiteSandsPhysicalTherapy:60(	FORT WALTON BEACH	13:05	1555,WHWY98	MARY ESTHER	7.58
7/31/2017	Shippee, Margarete	1	WC	10:15	1555,WHWY98	MARY ESTHER	10:40	WhiteSandsPhysicalTherapy:60(	FORT WALTON BEACH	7.58
7/31/2017	Shippee, Margarete	1	WC	12:59	WhiteSandsPhysicalTherapy:60(	FORT WALTON BEACH	13:42	1555,WHWY98	MARY ESTHER	7.58
7/12/2017	Wright, Mae	1	WC	14:58	ManoratBluewaterBay:1500,NV	NICEVILLE	15:38	999,MARWALTDR	FORT WALTON BEACH	14.9
7/12/2017	Wright, Mae	1	WC	17:37	999,MARWALTDR	FORT WALTON BEACH	18:20	ManoratBluewaterBay:1500,NV	NICEVILLE	14.9
7/1/2017	Mitchell, Robert	1	WC	5:33	100,CALHOUNAVE	DESTIN	6:10	SanDestinFreseniusSacredHeart	SANDESTIN	13.75
7/1/2017	Mitchell, Robert	1	WC	10:44	SanDestinFreseniusSacredHeart	SANDESTIN	11:36	100,CALHOUNAVE	DESTIN	13.75
7/4/2017	Mitchell, Robert	1	WC	5:24	100,CALHOUNAVE	DESTIN	6:04	SanDestinFreseniusSacredHeart	SANDESTIN	13.75
7/4/2017	Mitchell, Robert	1	WC	10:19	SanDestinFreseniusSacredHeart	SANDESTIN	11:10	100,CALHOUNAVE	DESTIN	13.75
7/15/2017	Mitchell, Robert	1	WC	5:31	100,CALHOUNAVE	DESTIN	6:02	SanDestinFreseniusSacredHeart	SANDESTIN	13.75
7/15/2017	Mitchell, Robert	1	WC	11:45	SanDestinFreseniusSacredHeart	SANDESTIN	13:09	100,CALHOUNAVE	DESTIN	13.75
7/18/2017	Mitchell, Robert	1	WC	5:18	100,CALHOUNAVE	DESTIN	6:00	SanDestinFreseniusSacredHeart	SANDESTIN	13.75
7/18/2017	Mitchell, Robert	1	WC	10:35	SanDestinFreseniusSacredHeart	SANDESTIN	11:20	100,CALHOUNAVE	DESTIN	13.75
7/20/2017	Mitchell, Robert	1	WC	5:16	100,CALHOUNAVE	DESTIN	6:00	SanDestinFreseniusSacredHeart	SANDESTIN	13.75
7/20/2017	Mitchell, Robert	1	WC	10:16	SanDestinFreseniusSacredHeart	SANDESTIN	12:27	100,CALHOUNAVE	DESTIN	13.75
7/1/2017	Whalen, John	1	WC	5:23	1120,QUAILCIR	DESTIN	6:10	SanDestinFreseniusSacredHeart	SANDESTIN	10.8
7/1/2017	Whalen, John	1	WC	10:14	SanDestinFreseniusSacredHeart	SANDESTIN	11:20	1120,QUAILCIR	DESTIN	10.8
7/4/2017	Whalen, John	1	WC	5:13	1120,QUAILCIR	DESTIN	6:01	SanDestinFreseniusSacredHeart	SANDESTIN	10.8
7/4/2017	Whalen, John	1	WC	10:19	SanDestinFreseniusSacredHeart	SANDESTIN	10:55	1120,QUAILCIR	DESTIN	10.8
7/6/2017	Whalen, John	1	WC	5:08	1120,QUAILCIR	DESTIN	5:51	SanDestinFreseniusSacredHeart	SANDESTIN	10.8
7/6/2017	Whalen, John	1	WC	10:14	SanDestinFreseniusSacredHeart	SANDESTIN	10:52	1120,QUAILCIR	DESTIN	10.8
7/8/2017	Whalen, John	1	WC	5:15	1120,QUAILCIR	DESTIN	6:16	SanDestinFreseniusSacredHeart	SANDESTIN	10.8
7/8/2017	Whalen, John	1	WC	10:25	SanDestinFreseniusSacredHeart	SANDESTIN	11:05	1120,QUAILCIR	DESTIN	10.8
7/11/2017	Whalen, John	1	WC	5:08	1120,QUAILCIR	DESTIN	5:57	SanDestinFreseniusSacredHeart	SANDESTIN	10.8
7/11/2017	Whalen, John	1	WC	10:27	SanDestinFreseniusSacredHeart	SANDESTIN	10:59	1120,QUAILCIR	DESTIN	10.8
7/13/2017	Whalen, John	1	WC	5:05	1120,QUAILCIR	DESTIN	5:49	SanDestinFreseniusSacredHeart	SANDESTIN	10.8
7/13/2017	Whalen, John	1	WC	10:21	SanDestinFreseniusSacredHeart	SANDESTIN	10:46	1120,QUAILCIR	DESTIN	10.8
7/15/2017	Whalen, John	1	WC	5:14	1120,QUAILCIR	DESTIN	6:02	SanDestinFreseniusSacredHeart	SANDESTIN	10.8

Okaloosa County Board of County Commissioners					September 1-30, 2017				Wheelchair
Date	Name	Cost	Mode	Pick Up Time	Origin Address	Origin City	Drop Off Time	Destination Address	Destination City	Miles
7/15/2017	Whalen, John	1	WC	11:40	SanDestinFreseniusSacredHeart	SANDESTIN	12:33	1120,QUAILCIR	DESTIN	10.8
7/18/2017	Whalen, John	1	WC	5:09	1120,QUAILCIR	DESTIN	5:57	SanDestinFreseniusSacredHeart	SANDESTIN	10.8
7/18/2017	Whalen, John	1	WC	10:30	SanDestinFreseniusSacredHeart	SANDESTIN	11:12	1120,QUAILCIR	DESTIN	10.8
7/20/2017	Whalen, John	1	WC	5:07	1120,QUAILCIR	DESTIN	6:05	SanDestinFreseniusSacredHeart	SANDESTIN	10.8
7/20/2017	Whalen, John	1	WC	10:16	SanDestinFreseniusSacredHeart	SANDESTIN	12:07	1120,QUAILCIR	DESTIN	10.8
7/22/2017	Whalen, John	1	WC	5:07	1120,QUAILCIR	DESTIN	5:29	SanDestinFreseniusSacredHeart	SANDESTIN	10.8
7/22/2017	Whalen, John	1	WC	11:40	SanDestinFreseniusSacredHeart	SANDESTIN	12:15	1120,QUAILCIR	DESTIN	10.8
7/25/2017	Whalen, John	1	WC	5:04	1120,QUAILCIR	DESTIN	5:48	SanDestinFreseniusSacredHeart	SANDESTIN	10.8
7/25/2017	Whalen, John	1	WC	10:51	SanDestinFreseniusSacredHeart	SANDESTIN	11:23	1120,QUAILCIR	DESTIN	10.8
7/27/2017	Whalen, John	1	WC	5:04	1120,QUAILCIR	DESTIN	5:45	SanDestinFreseniusSacredHeart	SANDESTIN	10.8
7/27/2017	Whalen, John	1	WC	10:19	SanDestinFreseniusSacredHeart	SANDESTIN	10:56	1120,QUAILCIR	DESTIN	10.8
7/29/2017	Whalen, John	1	WC	5:13	1120,QUAILCIR	DESTIN	6:01	SanDestinFreseniusSacredHeart	SANDESTIN	10.8
7/29/2017	Whalen, John	1	WC	10:33	SanDestinFreseniusSacredHeart	SANDESTIN	11:09	1120,QUAILCIR	DESTIN	10.8
7/3/2017	Bauchwitz, Pamela	1	WC	7:59	406,SHERRYCIRNW	FORT WALTON BEACH	8:26	Horizon's(FWB):123,TRUXTONA	FORT WALTON BEACH	3.02
7/3/2017	Bauchwitz, Pamela	1	WC	17:31	Horizon's(FWB):123,TRUXTONA	FORT WALTON BEACH	17:49	406,SHERRYCIRNW	FORT WALTON BEACH	3.02
7/10/2017	Bauchwitz, Pamela	1	WC	17:15	Horizon's(FWB):123,TRUXTONA	FORT WALTON BEACH	17:55	406,SHERRYCIRNW	FORT WALTON BEACH	3.02
7/12/2017	Bauchwitz, Pamela	1	WC	7:27	406,SHERRYCIRNW	FORT WALTON BEACH	7:45	Horizon's(FWB):123,TRUXTONA	FORT WALTON BEACH	3.02
7/12/2017	Bauchwitz, Pamela	1	WC	17:48	Horizon's(FWB):123,TRUXTONA	FORT WALTON BEACH	18:19	406,SHERRYCIRNW	FORT WALTON BEACH	3.02
7/14/2017	Bauchwitz, Pamela	1	WC	7:15	406,SHERRYCIRNW	FORT WALTON BEACH	8:05	Horizon's(FWB):123,TRUXTONA	FORT WALTON BEACH	3.02
7/14/2017	Bauchwitz, Pamela	1	WC	17:08	Horizon's(FWB):123,TRUXTONA	FORT WALTON BEACH	17:28	406,SHERRYCIRNW	FORT WALTON BEACH	3.02
7/17/2017	Bauchwitz, Pamela	1	WC	8:01	406,SHERRYCIRNW	FORT WALTON BEACH	8:18	Horizon's(FWB):123,TRUXTONA	FORT WALTON BEACH	3.02
7/17/2017	Bauchwitz, Pamela	1	WC	17:18	Horizon's(FWB):123,TRUXTONA	FORT WALTON BEACH	17:44	406,SHERRYCIRNW	FORT WALTON BEACH	3.02
7/19/2017	Bauchwitz, Pamela	1	WC	7:41	406,SHERRYCIRNW	FORT WALTON BEACH	8:15	Horizon's(FWB):123,TRUXTONA	FORT WALTON BEACH	3.02
7/19/2017	Bauchwitz, Pamela	1	WC	17:05	Horizon's(FWB):123,TRUXTONA	FORT WALTON BEACH	17:39	406,SHERRYCIRNW	FORT WALTON BEACH	3.02
7/21/2017	Bauchwitz, Pamela	1	WC	7:30	406,SHERRYCIRNW	FORT WALTON BEACH	7:54	Horizon's(FWB):123,TRUXTONA	FORT WALTON BEACH	3.02
7/21/2017	Bauchwitz, Pamela	1	WC	17:09	Horizon's(FWB):123,TRUXTONA	FORT WALTON BEACH	17:24	406,SHERRYCIRNW	FORT WALTON BEACH	3.02
7/24/2017	Bauchwitz, Pamela	1	WC	7:35	406,SHERRYCIRNW	FORT WALTON BEACH	7:59	Horizon's(FWB):123,TRUXTONA	FORT WALTON BEACH	3.02
7/24/2017	Bauchwitz, Pamela	1	WC	17:36	Horizon's(FWB):123,TRUXTONA	FORT WALTON BEACH	18:42	406,SHERRYCIRNW	FORT WALTON BEACH	3.02
7/26/2017	Bauchwitz, Pamela	1	WC	7:45	406,SHERRYCIRNW	FORT WALTON BEACH	8:20	Horizon's(FWB):123,TRUXTONA	FORT WALTON BEACH	3.02
7/26/2017	Bauchwitz, Pamela	1	WC	17:04	Horizon's(FWB):123,TRUXTONA	FORT WALTON BEACH	17:49	406,SHERRYCIRNW	FORT WALTON BEACH	3.02
7/28/2017	Bauchwitz, Pamela	1	WC	8:39	406,SHERRYCIRNW	FORT WALTON BEACH	8:51	Horizon's(FWB):123,TRUXTONA	FORT WALTON BEACH	3.02
7/28/2017	Bauchwitz, Pamela	1	WC	17:00	Horizon's(FWB):123,TRUXTONA	FORT WALTON BEACH	17:44	406,SHERRYCIRNW	FORT WALTON BEACH	3.02
7/31/2017	Bauchwitz, Pamela	1	WC	7:18	406,SHERRYCIRNW	FORT WALTON BEACH	8:32	Horizon's(FWB):123,TRUXTONA	FORT WALTON BEACH	3.02
7/31/2017	Bauchwitz, Pamela	1	WC	17:30	Horizon's(FWB):123,TRUXTONA	FORT WALTON BEACH	17:52	406,SHERRYCIRNW	FORT WALTON BEACH	3.02
7/17/2017	Williams, Carl	1	WC	13:05	202,ELAINEAVENW	FORT WALTON BEACH	13:45	VAClinic(EglinAFB):100,VETERAI	EGLIN AFB	7.98
7/17/2017	Williams, Carl	1	WC	14:00	VAClinic(EglinAFB):100,VETERAI	EGLIN AFB	15:39	202,ELAINEAVENW	FORT WALTON BEACH	7.98
7/20/2017	Williams, Carl	1	WC	8:19	202,ELAINEAVENW	FORT WALTON BEACH	10:05	PensacolaVAClinic:790,VETERAI	PENSACOLA	39.49
7/20/2017	Williams, Carl	1	WC	11:25	PensacolaVAClinic:790,VETERAI	PENSACOLA	13:05	202,ELAINEAVENW	FORT WALTON BEACH	39.49
7/24/2017	Williams, Carl	1	WC	12:56	202,ELAINEAVENW	FORT WALTON BEACH	13:12	FWBMCPhysicalTherapy:928,M/	FORT WALTON BEACH	2.93
7/24/2017	Williams, Carl	1	WC	15:13	FWBMCPhysicalTherapy:928,M/	FORT WALTON BEACH	16:33	202,ELAINEAVENW	FORT WALTON BEACH	2.93
7/27/2017	Williams, Carl	1	WC	13:00	202,ELAINEAVENW	FORT WALTON BEACH	13:24	VAClinic(EglinAFB):100,VETERAI	EGLIN AFB	7.98
7/27/2017	Williams, Carl	1	WC	11:18	VAClinic(EglinAFB):100,VETERAI	EGLIN AFB	11:57	FWBMCPhysicalTherapy:928,M/	FORT WALTON BEACH	5.05
7/27/2017	Williams, Carl	1	WC	15:09	FWBMCPhysicalTherapy:928,M/	FORT WALTON BEACH	15:25	202,ELAINEAVENW	FORT WALTON BEACH	2.93
7/11/2017	Williams, Michael	1	XW	9:37	DestinHealth&RehabCenter:195	DESTIN	10:15	SanDestinSacredHeartHospital:7	SANDESTIN	10.79
7/11/2017	Williams, Michael	1	XW	12:44	SanDestinSacredHeartHospital:7	SANDESTIN	13:28	DestinHealth&RehabCenter:195	DESTIN	10.79
7/24/2017	Williams, Michael	1	XW	9:15	DestinHealth&RehabCenter:195	DESTIN	9:29	Wal-Mart(Destin):15017,EMERA	DESTIN	1.49
7/24/2017	Williams, Michael	1	XW	12:31	Wal-Mart(Destin):15017,EMERA	DESTIN	12:49	DestinHealth&RehabCenter:195	DESTIN	1.49
7/31/2017	Williams, Michael	1	XW	13:40	DestinHealth&RehabCenter:195	DESTIN	14:16	WhiteWilsonMedicalCenter(FW	FORT WALTON BEACH	13.99
7/31/2017	Williams, Michael	1	XW	16:45	WhiteWilsonMedicalCenter(FW	FORT WALTON BEACH	17:41	DestinHealth&RehabCenter:195	DESTIN	13.99
7/12/2017	Williams, Mitchell	1	WC	13:34	TwinCitiesPavilion:1053,JOHNSI	NICEVILLE	13:48	TwinCitiesPhysicalTherapy:550,'	NICEVILLE	2.63
7/12/2017	Williams, Mitchell	1	WC	15:24	TwinCitiesPhysicalTherapy:550,'	NICEVILLE	15:35	TwinCitiesPavilion:1053,JOHNSI	NICEVILLE	2.63
7/3/2017	Gipson, Elijah	1	XW	10:22	1871,HEARTLANDDR	FORT WALTON BEACH	10:37	FreseniusMedicalCareFWB:925,	FORT WALTON BEACH	1.84
7/3/2017	Gipson, Elijah	1	XW	17:38	FreseniusMedicalCareFWB:925,	FORT WALTON BEACH	17:56	1871,HEARTLANDDR	FORT WALTON BEACH	1.84
7/5/2017	Gipson, Elijah	1	XW	10:24	1871,HEARTLANDDR	FORT WALTON BEACH	10:38	FreseniusMedicalCareFWB:925,	FORT WALTON BEACH	1.84
7/5/2017	Gipson, Elijah	1	XW	16:42	FreseniusMedicalCareFWB:925,	FORT WALTON BEACH	16:59	1871,HEARTLANDDR	FORT WALTON BEACH	1.84

Date	Name	Cost	Mode	Pick Up Time	Origin Address	Origin City	Drop Off Time	Destination Address	Destination City	Miles
7/7/2017	Gipson, Elijah	1	XW	10:05	1871,HEARTLANDDR	FORT WALTON BEACH	10:30	FreseniusMedicalCareFWB:925,	FORT WALTON BEACH	1.84
7/7/2017	Gipson, Elijah	1	XW	16:21	FreseniusMedicalCareFWB:925,	FORT WALTON BEACH	16:35	1871,HEARTLANDDR	FORT WALTON BEACH	1.84
7/10/2017	Gipson, Elijah	1	XW	9:38	1871,HEARTLANDDR	FORT WALTON BEACH	10:16	FreseniusMedicalCareFWB:925,	FORT WALTON BEACH	1.84
7/12/2017	Gipson, Elijah	1	XW	10:00	1871,HEARTLANDDR	FORT WALTON BEACH	10:20	FreseniusMedicalCareFWB:925,	FORT WALTON BEACH	1.84
7/12/2017	Gipson, Elijah	1	XW	16:00	FreseniusMedicalCareFWB:925,	FORT WALTON BEACH	16:12	1871,HEARTLANDDR	FORT WALTON BEACH	1.84
7/14/2017	Gipson, Elijah	1	XW	10:00	1871,HEARTLANDDR	FORT WALTON BEACH	10:25	FreseniusMedicalCareFWB:925,	FORT WALTON BEACH	1.84
7/14/2017	Gipson, Elijah	1	XW	16:08	FreseniusMedicalCareFWB:925,	FORT WALTON BEACH	16:23	1871,HEARTLANDDR	FORT WALTON BEACH	1.84
7/17/2017	Gipson, Elijah	1	XW	9:53	1871,HEARTLANDDR	FORT WALTON BEACH	10:12	FreseniusMedicalCareFWB:925,	FORT WALTON BEACH	1.84
7/17/2017	Gipson, Elijah	1	XW	16:46	FreseniusMedicalCareFWB:925,	FORT WALTON BEACH	18:08	1871,HEARTLANDDR	FORT WALTON BEACH	1.84
7/19/2017	Gipson, Elijah	1	XW	9:50	1871,HEARTLANDDR	FORT WALTON BEACH	10:07	FreseniusMedicalCareFWB:925,	FORT WALTON BEACH	1.84
7/19/2017	Gipson, Elijah	1	XW	16:00	FreseniusMedicalCareFWB:925,	FORT WALTON BEACH	16:25	1871,HEARTLANDDR	FORT WALTON BEACH	1.84
7/21/2017	Gipson, Elijah	1	XW	9:53	1871,HEARTLANDDR	FORT WALTON BEACH	10:14	FreseniusMedicalCareFWB:925,	FORT WALTON BEACH	1.84
7/21/2017	Gipson, Elijah	1	XW	17:35	FreseniusMedicalCareFWB:925,	FORT WALTON BEACH	18:10	1871,HEARTLANDDR	FORT WALTON BEACH	1.84
7/24/2017	Gipson, Elijah	1	XW	10:08	1871,HEARTLANDDR	FORT WALTON BEACH	10:20	FreseniusMedicalCareFWB:925,	FORT WALTON BEACH	1.84
7/24/2017	Gipson, Elijah	1	XW	17:09	FreseniusMedicalCareFWB:925,	FORT WALTON BEACH	17:28	1871,HEARTLANDDR	FORT WALTON BEACH	1.84
7/25/2017	Gipson, Elijah	1	XW	9:26	1871,HEARTLANDDR	FORT WALTON BEACH	10:14	CVOkaloosaCardiology:129,EREI	CRESTVIEW	24.54
7/25/2017	Gipson, Elijah	1	XW	10:54	CVOkaloosaCardiology:129,EREI	CRESTVIEW	11:39	1871,HEARTLANDDR	FORT WALTON BEACH	24.54
7/26/2017	Gipson, Elijah	1	XW	10:27	1871,HEARTLANDDR	FORT WALTON BEACH	10:39	FreseniusMedicalCareFWB:925,	FORT WALTON BEACH	1.84
7/26/2017	Gipson, Elijah	1	XW	17:37	FreseniusMedicalCareFWB:925,	FORT WALTON BEACH	17:48	1871,HEARTLANDDR	FORT WALTON BEACH	1.84
7/27/2017	Gipson, Elijah	1	XW	10:56	1871,HEARTLANDDR	FORT WALTON BEACH	11:25	VAClinic:100,VETERANSWAY	EGLIN AFB	5.91
7/27/2017	Gipson, Elijah	1	XW	11:35	VAClinic:100,VETERANSWAY	EGLIN AFB	12:33	1871,HEARTLANDDR	FORT WALTON BEACH	5.91
7/28/2017	Gipson, Elijah	1	XW	11:13	1871,HEARTLANDDR	FORT WALTON BEACH	11:26	FreseniusMedicalCareFWB:925,	FORT WALTON BEACH	1.84
7/28/2017	Gipson, Elijah	1	XW	17:30	FreseniusMedicalCareFWB:925,	FORT WALTON BEACH	18:01	1871,HEARTLANDDR	FORT WALTON BEACH	1.84
7/29/2017	Gipson, Elijah	1	XW	11:10	1871,HEARTLANDDR	FORT WALTON BEACH	11:33	FreseniusMedicalCareFWB:925,	FORT WALTON BEACH	1.84
7/29/2017	Gipson, Elijah	1	XW	16:00	FreseniusMedicalCareFWB:925,	FORT WALTON BEACH	16:15	1871,HEARTLANDDR	FORT WALTON BEACH	1.84
7/31/2017	Gipson, Elijah	1	XW	9:56	1871,HEARTLANDDR	FORT WALTON BEACH	10:09	FreseniusMedicalCareFWB:925,	FORT WALTON BEACH	1.84
7/31/2017	Gipson, Elijah	1	XW	16:29	FreseniusMedicalCareFWB:925,	FORT WALTON BEACH	16:48	1871,HEARTLANDDR	FORT WALTON BEACH	1.84
7/1/2017	Biondo, Karen	1	WC	6:42	156,ALDERAVESE	FORT WALTON BEACH	7:09	546,MARYESTHERCUTOFF	FORT WALTON BEACH	4.2
7/1/2017	Biondo, Karen	1	WC	16:18	546,MARYESTHERCUTOFF	FORT WALTON BEACH	16:40	156,ALDERAVESE	FORT WALTON BEACH	4.2
7/3/2017	Biondo, Karen	1	WC	6:46	156,ALDERAVESE	FORT WALTON BEACH	7:08	546,MARYESTHERCUTOFF	FORT WALTON BEACH	4.2
7/4/2017	Biondo, Karen	1	WC	6:20	156,ALDERAVESE	FORT WALTON BEACH	6:50	546,MARYESTHERCUTOFF	FORT WALTON BEACH	4.2
7/6/2017	Biondo, Karen	1	WC	6:25	156,ALDERAVESE	FORT WALTON BEACH	6:47	546,MARYESTHERCUTOFF	FORT WALTON BEACH	4.2
7/6/2017	Biondo, Karen	1	WC	16:26	546,MARYESTHERCUTOFF	FORT WALTON BEACH	17:14	156,ALDERAVESE	FORT WALTON BEACH	4.2
7/7/2017	Biondo, Karen	1	WC	6:40	156,ALDERAVESE	FORT WALTON BEACH	7:30	546,MARYESTHERCUTOFF	FORT WALTON BEACH	4.2
7/7/2017	Biondo, Karen	1	WC	16:40	546,MARYESTHERCUTOFF	FORT WALTON BEACH	16:57	156,ALDERAVESE	FORT WALTON BEACH	4.2
7/8/2017	Biondo, Karen	1	WC	7:17	156,ALDERAVESE	FORT WALTON BEACH	7:35	546,MARYESTHERCUTOFF	FORT WALTON BEACH	4.2
7/8/2017	Biondo, Karen	1	WC	16:59	546,MARYESTHERCUTOFF	FORT WALTON BEACH	17:17	156,ALDERAVESE	FORT WALTON BEACH	4.2
7/10/2017	Biondo, Karen	1	WC	6:30	156,ALDERAVESE	FORT WALTON BEACH	7:10	546,MARYESTHERCUTOFF	FORT WALTON BEACH	4.2
7/10/2017	Biondo, Karen	1	WC	15:55	546,MARYESTHERCUTOFF	FORT WALTON BEACH	16:21	156,ALDERAVESE	FORT WALTON BEACH	4.2
7/11/2017	Biondo, Karen	1	WC	6:30	156,ALDERAVESE	FORT WALTON BEACH	6:59	546,MARYESTHERCUTOFF	FORT WALTON BEACH	4.2
7/13/2017	Biondo, Karen	1	WC	6:17	156,ALDERAVESE	FORT WALTON BEACH	7:08	546,MARYESTHERCUTOFF	FORT WALTON BEACH	4.2
7/13/2017	Biondo, Karen	1	WC	16:00	546,MARYESTHERCUTOFF	FORT WALTON BEACH	16:26	156,ALDERAVESE	FORT WALTON BEACH	4.2
7/14/2017	Biondo, Karen	1	WC	6:36	156,ALDERAVESE	FORT WALTON BEACH	7:09	546,MARYESTHERCUTOFF	FORT WALTON BEACH	4.2
7/14/2017	Biondo, Karen	1	WC	15:57	546,MARYESTHERCUTOFF	FORT WALTON BEACH	16:30	156,ALDERAVESE	FORT WALTON BEACH	4.2
7/15/2017	Biondo, Karen	1	WC	6:30	156,ALDERAVESE	FORT WALTON BEACH	7:00	546,MARYESTHERCUTOFF	FORT WALTON BEACH	4.2
7/15/2017	Biondo, Karen	1	WC	16:39	546,MARYESTHERCUTOFF	FORT WALTON BEACH	16:57	156,ALDERAVESE	FORT WALTON BEACH	4.2
7/17/2017	Biondo, Karen	1	WC	6:51	156,ALDERAVESE	FORT WALTON BEACH	7:17	546,MARYESTHERCUTOFF	FORT WALTON BEACH	4.2
7/17/2017	Biondo, Karen	1	WC	16:19	546,MARYESTHERCUTOFF	FORT WALTON BEACH	17:30	156,ALDERAVESE	FORT WALTON BEACH	4.2
7/18/2017	Biondo, Karen	1	WC	6:47	156,ALDERAVESE	FORT WALTON BEACH	7:45	546,MARYESTHERCUTOFF	FORT WALTON BEACH	4.2
7/18/2017	Biondo, Karen	1	WC	16:30	546,MARYESTHERCUTOFF	FORT WALTON BEACH	17:45	156,ALDERAVESE	FORT WALTON BEACH	4.2
7/20/2017	Biondo, Karen	1	WC	6:17	156,ALDERAVESE	FORT WALTON BEACH	6:45	546,MARYESTHERCUTOFF	FORT WALTON BEACH	4.2
7/20/2017	Biondo, Karen	1	WC	16:10	546,MARYESTHERCUTOFF	FORT WALTON BEACH	16:45	156,ALDERAVESE	FORT WALTON BEACH	4.2
7/21/2017	Biondo, Karen	1	WC	6:48	156,ALDERAVESE	FORT WALTON BEACH	7:05	546,MARYESTHERCUTOFF	FORT WALTON BEACH	4.2
7/22/2017	Biondo, Karen	1	WC	6:35	156,ALDERAVESE	FORT WALTON BEACH	6:49	546,MARYESTHERCUTOFF	FORT WALTON BEACH	4.2
7/22/2017	Biondo, Karen	1	WC	16:44	546,MARYESTHERCUTOFF	FORT WALTON BEACH	17:14	156,ALDERAVESE	FORT WALTON BEACH	4.2

Okaloosa County Board of County Commissioners | September 1-30, 2017 | *Wheelchair*

Date	Name	Cost	Mode	Pick Up Time	Origin Address	Origin City	Drop Off Time	Destination Address	Destination City	Miles
7/24/2017	Biondo, Karen	1	WC	6:31	156,ALDERAVESE	FORT WALTON BEACH	7:20	546,MARYESTHERCUTOFF	FORT WALTON BEACH	4.2
7/24/2017	Biondo, Karen	1	WC	17:02	546,MARYESTHERCUTOFF	FORT WALTON BEACH	17:23	156,ALDERAVESE	FORT WALTON BEACH	4.2
7/25/2017	Biondo, Karen	1	WC	6:25	156,ALDERAVESE	FORT WALTON BEACH	6:51	546,MARYESTHERCUTOFF	FORT WALTON BEACH	4.2
7/25/2017	Biondo, Karen	1	WC	16:06	546,MARYESTHERCUTOFF	FORT WALTON BEACH	16:29	156,ALDERAVESE	FORT WALTON BEACH	4.2
7/27/2017	Biondo, Karen	1	WC	6:42	156,ALDERAVESE	FORT WALTON BEACH	7:02	546,MARYESTHERCUTOFF	FORT WALTON BEACH	4.2
7/27/2017	Biondo, Karen	1	WC	17:00	546,MARYESTHERCUTOFF	FORT WALTON BEACH	17:25	156,ALDERAVESE	FORT WALTON BEACH	4.2
7/28/2017	Biondo, Karen	1	WC	6:35	156,ALDERAVESE	FORT WALTON BEACH	7:00	546,MARYESTHERCUTOFF	FORT WALTON BEACH	4.2
7/28/2017	Biondo, Karen	1	WC	16:09	546,MARYESTHERCUTOFF	FORT WALTON BEACH	16:40	156,ALDERAVESE	FORT WALTON BEACH	4.2
7/29/2017	Biondo, Karen	1	WC	6:30	156,ALDERAVESE	FORT WALTON BEACH	6:50	546,MARYESTHERCUTOFF	FORT WALTON BEACH	4.2
7/29/2017	Biondo, Karen	1	WC	16:14	546,MARYESTHERCUTOFF	FORT WALTON BEACH	16:35	156,ALDERAVESE	FORT WALTON BEACH	4.2
7/31/2017	Biondo, Karen	1	WC	6:45	156,ALDERAVESE	FORT WALTON BEACH	7:11	546,MARYESTHERCUTOFF	FORT WALTON BEACH	4.2
7/31/2017	Biondo, Karen	1	WC	16:00	546,MARYESTHERCUTOFF	FORT WALTON BEACH	16:24	156,ALDERAVESE	FORT WALTON BEACH	4.2
7/13/2017	Ross, Catherine	1	SC	11:00	34,LAURIEDRNE	FORT WALTON BEACH	11:16	UptownStation:99,EGLINPKWY	FORT WALTON BEACH	0.8
7/13/2017	Ross, Catherine	1	SC	13:15	100,EGLINPKWYNE	FORT WALTON BEACH	13:30	34,LAURIEDRNE	FORT WALTON BEACH	0.8
7/3/2017	Mcnabb, Connie	1	WC	10:18	627,2NDST	DESTIN	11:05	SanDestinFreseniusSacredHeart	SANDESTIN	13.29
7/5/2017	Mcnabb, Connie	1	WC	10:00	627,2NDST	DESTIN	10:45	SanDestinFreseniusSacredHeart	SANDESTIN	13.29
7/5/2017	Mcnabb, Connie	1	WC	15:35	SanDestinFreseniusSacredHeart	SANDESTIN	16:32	627,2NDST	DESTIN	13.29
7/7/2017	Mcnabb, Connie	1	WC	10:55	627,2NDST	DESTIN	11:50	SanDestinFreseniusSacredHeart	SANDESTIN	13.29
7/10/2017	Mcnabb, Connie	1	WC	10:17	627,2NDST	DESTIN	11:05	SanDestinFreseniusSacredHeart	SANDESTIN	13.29
7/10/2017	Mcnabb, Connie	1	WC	15:30	SanDestinFreseniusSacredHeart	SANDESTIN	16:04	627,2NDST	DESTIN	13.29
7/12/2017	Mcnabb, Connie	1	WC	10:28	627,2NDST	DESTIN	11:15	SanDestinFreseniusSacredHeart	SANDESTIN	13.29
7/14/2017	Mcnabb, Connie	1	WC	10:21	627,2NDST	DESTIN	11:00	SanDestinFreseniusSacredHeart	SANDESTIN	13.29
7/17/2017	Mcnabb, Connie	1	WC	10:09	627,2NDST	DESTIN	10:53	SanDestinFreseniusSacredHeart	SANDESTIN	13.29
7/17/2017	Mcnabb, Connie	1	WC	16:36	SanDestinFreseniusSacredHeart	SANDESTIN	17:48	627,2NDST	DESTIN	13.29
7/19/2017	Mcnabb, Connie	1	WC	10:19	627,2NDST	DESTIN	11:00	SanDestinFreseniusSacredHeart	SANDESTIN	13.29
7/22/2017	Mcnabb, Connie	1	WC	8:05	627,2NDST	DESTIN	8:45	SanDestinFreseniusSacredHeart	SANDESTIN	13.29
7/22/2017	Mcnabb, Connie	1	WC	11:51	SanDestinFreseniusSacredHeart	SANDESTIN	13:21	627,2NDST	DESTIN	13.29
7/24/2017	Mcnabb, Connie	1	WC	10:21	627,2NDST	DESTIN	11:02	SanDestinFreseniusSacredHeart	SANDESTIN	13.29
7/24/2017	Mcnabb, Connie	1	WC	15:49	SanDestinFreseniusSacredHeart	SANDESTIN	16:35	627,2NDST	DESTIN	13.29
7/26/2017	Mcnabb, Connie	1	WC	10:23	627,2NDST	DESTIN	11:12	SanDestinFreseniusSacredHeart	SANDESTIN	13.29
7/26/2017	Mcnabb, Connie	1	WC	14:20	SanDestinFreseniusSacredHeart	SANDESTIN	16:30	627,2NDST	DESTIN	13.29
7/28/2017	Mcnabb, Connie	1	WC	10:17	627,2NDST	DESTIN	11:14	SanDestinFreseniusSacredHeart	SANDESTIN	13.29
7/31/2017	Mcnabb, Connie	1	WC	9:50	627,2NDST	DESTIN	10:36	SanDestinFreseniusSacredHeart	SANDESTIN	13.29
7/31/2017	Mcnabb, Connie	1	WC	16:00	SanDestinFreseniusSacredHeart	SANDESTIN	17:00	627,2NDST	DESTIN	13.29
7/28/2017	Ferguson , Eugene	1	WC	9:55	1053,JOHNCSIMSPKWYE	NICEVILLE	11:00	SanDestinSacredHeartComplex:	SANDESTIN	17.78
7/28/2017	Ferguson , Eugene	1	WC	11:58	SanDestinSacredHeartComplex:	SANDESTIN	12:59	1053,JOHNCSIMSPKWYE	NICEVILLE	17.78
7/3/2017	Espique, Wanda	1	WC	10:06	FtWaltonBeachRehabilitationCe	FORT WALTON BEACH	11:00	FreseniusMedicalCareFWB:925,	FORT WALTON BEACH	0.94
7/3/2017	Espique, Wanda	1	WC	15:24	FreseniusMedicalCareFWB:925,	FORT WALTON BEACH	15:43	FtWaltonBeachRehabilitationCe	FORT WALTON BEACH	0.94
7/4/2017	Green, Ernest	1	WC	12:12	ManoratBluewaterBay:1500,NV	NICEVILLE	12:40	FreseniusMedicalCareFWB:925,	FORT WALTON BEACH	15.1
7/4/2017	Green, Ernest	1	WC	17:30	FreseniusMedicalCareFWB:925,	FORT WALTON BEACH	19:00	ManoratBluewaterBay:1500,NV	NICEVILLE	15.1
7/7/2017	Green, Ernest	1	WC	9:20	ManoratBluewaterBay:1500,NV	NICEVILLE	9:30	FreseniusMedicalCare(NV):4304	NICEVILLE	2.42
7/7/2017	Green, Ernest	1	WC	14:27	FreseniusMedicalCare(NV):4304	NICEVILLE	14:37	ManoratBluewaterBay:1500,NV	NICEVILLE	2.42
7/10/2017	Green, Ernest	1	WC	9:49	ManoratBluewaterBay:1500,NV	NICEVILLE	10:20	FreseniusMedicalCare(NV):4304	NICEVILLE	2.42
7/10/2017	Green, Ernest	1	WC	14:45	ManoratBluewaterBay:1500,NV	NICEVILLE	15:03	FreseniusMedicalCare(NV):4304	NICEVILLE	2.42
7/12/2017	Green, Ernest	1	WC	9:35	ManoratBluewaterBay:1500,NV	NICEVILLE	10:28	FreseniusMedicalCare(NV):4304	NICEVILLE	2.42
7/12/2017	Green, Ernest	1	WC	14:32	FreseniusMedicalCare(NV):4304	NICEVILLE	14:58	ManoratBluewaterBay:1500,NV	NICEVILLE	2.42
7/26/2017	Green, Ernest	1	WC	10:17	ManoratBluewaterBay:1500,NV	NICEVILLE	10:38	FreseniusMedicalCare(NV):4304	NICEVILLE	2.42
7/26/2017	Green, Ernest	1	WC	15:16	FreseniusMedicalCare(NV):4304	NICEVILLE	15:31	ManoratBluewaterBay:1500,NV	NICEVILLE	2.42
7/28/2017	Green, Ernest	1	WC	9:50	ManoratBluewaterBay:1500,NV	NICEVILLE	9:54	FreseniusMedicalCare(NV):4304	NICEVILLE	2.42
7/28/2017	Green, Ernest	1	WC	13:16	FreseniusMedicalCare(NV):4304	NICEVILLE	14:37	ManoratBluewaterBay:1500,NV	NICEVILLE	2.42
7/31/2017	Green, Ernest	1	WC	11:59	ManoratBluewaterBay:1500,NV	NICEVILLE	12:12	FreseniusMedicalCare(NV):4304	NICEVILLE	2.42
7/31/2017	Green, Ernest	1	WC	16:03	FreseniusMedicalCare(NV):4304	NICEVILLE	16:09	ManoratBluewaterBay:1500,NV	NICEVILLE	2.42
7/17/2017	Padovani, Miguel	1	WC	8:18	SantaRosaBchHayesMD:27,MAC	SANTA ROSA BCH	8:45	315,CYPRESSST	DESTIN	12
7/17/2017	Padovani, Miguel	1	WC	14:00	315,CYPRESSST	DESTIN	14:32	SantaRosaBchHayesMD:27,MAC	SANTA ROSA BCH	12
7/26/2017	Padovani, Miguel	1	WC	11:10	315,CYPRESSST	DESTIN	11:40	SantaRosaBch21stCenturyOnc:6	SANTA ROSA BCH	12.52

Okaloosa County Board of County Commissioners					September 1-30, 2017				*Wheelchair*
Date	Name	Cost	Mode	Pick Up Time	Origin Address	Origin City	Drop Off Time	Destination Address	Destination City	Miles
7/26/2017	Padovani, Miguel		1 WC	14:50	SantaRosaBch21stCenturyOnc:6	SANTA ROSA BCH	16:24	315,CYPRESSST	DESTIN	12.52
7/11/2017	Coffman-Johnson, Genenieve		1 WC	11:20	DestinHealth&RehabCenter:195	DESTIN	12:23	SanDestinSacredHeartComplex:	SANDESTIN	11.08
7/11/2017	Coffman-Johnson, Genenieve		1 WC	14:22	SanDestinSacredHeartComplex:	SANDESTIN	15:01	DestinHealth&RehabCenter:195	DESTIN	11.08
7/14/2017	Coffman-Johnson, Genenieve		1 WC	7:58	DestinHealth&RehabCenter:195	DESTIN	8:34	FWBMCOutpatientEntrance:10(	FORT WALTON BEACH	13.69
7/14/2017	Coffman-Johnson, Genenieve		1 WC	10:53	FWBMCOutpatientEntrance:10(	FORT WALTON BEACH	12:15	DestinHealth&RehabCenter:195	DESTIN	13.69
7/17/2017	McCleskey, Albert		1 WC	13:27	WestwoodNursingHome:1001,N	FORT WALTON BEACH	13:55	906,MARWALTDR	FORT WALTON BEACH	0.39
7/17/2017	McCleskey, Albert		1 WC	15:44	906,MARWALTDR	FORT WALTON BEACH	15:50	WestwoodNursingHome:1001,N	FORT WALTON BEACH	0.39
7/5/2017	Knothe, Jessie		1 WC	13:30	WestwoodNursingHome:1001,N	FORT WALTON BEACH	13:47	1106,HOSPITALRD	FORT WALTON BEACH	0.15
7/6/2017	Knothe, Jessie		1 WC	12:55	WestwoodNursingHome:1001,N	FORT WALTON BEACH	13:13	1032,MARWALTDR	FORT WALTON BEACH	0.2
7/6/2017	Knothe, Jessie		1 WC	15:00	1032,MARWALTDR	FORT WALTON BEACH	15:15	WestwoodNursingHome:1001,N	FORT WALTON BEACH	0.2
7/4/2017	Clukey, Brenda		1 WC	7:39	1175,MUIRFIELDWAY	NICEVILLE	8:13	AnastasioPatrickMD:917,MARW	FORT WALTON BEACH	13.74
7/4/2017	Clukey, Brenda		1 WC	9:45	AnastasioPatrickMD:917,MARW	FORT WALTON BEACH	11:11	1175,MUIRFIELDWAY	NICEVILLE	13.74
7/5/2017	Clukey, Brenda		1 WC	7:35	1175,MUIRFIELDWAY	NICEVILLE	8:25	AnastasioPatrickMD:917,MARW	FORT WALTON BEACH	13.74
7/5/2017	Clukey, Brenda		1 WC	9:55	AnastasioPatrickMD:917,MARW	FORT WALTON BEACH	10:50	1175,MUIRFIELDWAY	NICEVILLE	13.74
7/6/2017	Clukey, Brenda		1 WC	7:27	1175,MUIRFIELDWAY	NICEVILLE	8:20	AnastasioPatrickMD:917,MARW	FORT WALTON BEACH	13.74
7/6/2017	Clukey, Brenda		1 WC	10:13	AnastasioPatrickMD:917,MARW	FORT WALTON BEACH	10:57	1175,MUIRFIELDWAY	NICEVILLE	13.74
7/10/2017	Elkin, Sharyn		1 WC	12:56	11,WRIGHTPKWYNW	FORT WALTON BEACH	13:12	DynamicPain&Wellness:930,MA	FORT WALTON BEACH	3.09
7/10/2017	Elkin, Sharyn		1 WC	15:33	DynamicPain&Wellness:930,MA	FORT WALTON BEACH	15:50	11,WRIGHTPKWYNW	FORT WALTON BEACH	3.09
7/11/2017	Elkin, Sharyn		1 WC	12:50	11,WRIGHTPKWYNW	FORT WALTON BEACH	13:14	WhiteWilsonMedicalCenter(FW	FORT WALTON BEACH	3.14
7/11/2017	Elkin, Sharyn		1 WC	15:28	WhiteWilsonMedicalCenter(FW	FORT WALTON BEACH	16:07	11,WRIGHTPKWYNW	FORT WALTON BEACH	3.14
7/25/2017	Elkin, Sharyn		1 WC	13:40	11,WRIGHTPKWYNW	FORT WALTON BEACH	14:00	OrthopedicAssociates(FWB):10:	FORT WALTON BEACH	3.01
7/25/2017	Elkin, Sharyn		1 WC	15:10	OrthopedicAssociates(FWB):10:	FORT WALTON BEACH	16:00	11,WRIGHTPKWYNW	FORT WALTON BEACH	3.01
7/31/2017	Elkin, Sharyn		1 WC	13:07	11,WRIGHTPKWYNW	FORT WALTON BEACH	13:23	GivenMichaelMD(FWB):2010,LE	FORT WALTON BEACH	5.56
7/31/2017	Elkin, Sharyn		1 WC	14:45	GivenMichaelMD(FWB):2010,LE	FORT WALTON BEACH	15:46	11,WRIGHTPKWYNW	FORT WALTON BEACH	5.56
7/7/2017	Booker, Caries		1 WC	10:56	609,MAYFLOWERAVE	FORT WALTON BEACH	11:23	214,SPARTINDR	NICEVILLE	13.56
7/11/2017	Booker, Caries		1 WC	10:44	609,MAYFLOWERAVE	FORT WALTON BEACH	11:14	214,SPARTINDR	NICEVILLE	13.56
7/14/2017	Booker, Caries		1 WC	10:47	609,MAYFLOWERAVE	FORT WALTON BEACH	11:24	214,SPARTINDR	NICEVILLE	13.56
7/18/2017	Booker, Caries		1 WC	10:50	609,MAYFLOWERAVE	FORT WALTON BEACH	11:31	214,SPARTINDR	NICEVILLE	13.56
7/21/2017	Booker, Caries		1 WC	12:30	609,MAYFLOWERAVE	FORT WALTON BEACH	13:11	214,SPARTINDR	NICEVILLE	13.56
7/25/2017	Booker, Caries		1 WC	10:36	609,MAYFLOWERAVE	FORT WALTON BEACH	11:14	214,SPARTINDR	NICEVILLE	13.56
7/3/2017	Kegan, James		1 WC	9:23	365,AVONLN	MARY ESTHER	9:46	FreseniusMedicalCareFWB:925,	FORT WALTON BEACH	3.65
7/3/2017	Kegan, James		1 WC	14:08	FreseniusMedicalCareFWB:925,	FORT WALTON BEACH	14:37	365,AVONLN	MARY ESTHER	3.65
7/5/2017	Kegan, James		1 WC	9:51	365,AVONLN	MARY ESTHER	10:26	FreseniusMedicalCareFWB:925,	FORT WALTON BEACH	3.65
7/5/2017	Kegan, James		1 WC	14:23	FreseniusMedicalCareFWB:925,	FORT WALTON BEACH	14:58	365,AVONLN	MARY ESTHER	3.65
7/7/2017	Kegan, James		1 WC	9:26	365,AVONLN	MARY ESTHER	9:53	FreseniusMedicalCareFWB:925,	FORT WALTON BEACH	3.65
7/7/2017	Kegan, James		1 WC	14:25	FreseniusMedicalCareFWB:925,	FORT WALTON BEACH	15:10	365,AVONLN	MARY ESTHER	3.65
7/10/2017	Kegan, James		1 WC	8:40	365,AVONLN	MARY ESTHER	9:25	FreseniusMedicalCareFWB:925,	FORT WALTON BEACH	3.65
7/10/2017	Kegan, James		1 WC	14:00	FreseniusMedicalCareFWB:925,	FORT WALTON BEACH	14:52	365,AVONLN	MARY ESTHER	3.65
7/12/2017	Kegan, James		1 WC	8:58	365,AVONLN	MARY ESTHER	9:16	FreseniusMedicalCareFWB:925,	FORT WALTON BEACH	3.65
7/12/2017	Kegan, James		1 WC	14:22	FreseniusMedicalCareFWB:925,	FORT WALTON BEACH	14:47	365,AVONLN	MARY ESTHER	3.65
7/14/2017	Kegan, James		1 WC	9:00	365,AVONLN	MARY ESTHER	9:26	FreseniusMedicalCareFWB:925,	FORT WALTON BEACH	3.65
7/14/2017	Kegan, James		1 WC	16:40	FreseniusMedicalCareFWB:925,	FORT WALTON BEACH	16:52	365,AVONLN	MARY ESTHER	3.65
7/17/2017	Kegan, James		1 WC	9:11	365,AVONLN	MARY ESTHER	9:32	FreseniusMedicalCareFWB:925,	FORT WALTON BEACH	3.65
7/17/2017	Kegan, James		1 WC	14:01	FreseniusMedicalCareFWB:925,	FORT WALTON BEACH	14:28	365,AVONLN	MARY ESTHER	3.65
7/19/2017	Kegan, James		1 WC	9:04	365,AVONLN	MARY ESTHER	9:38	FreseniusMedicalCareFWB:925,	FORT WALTON BEACH	3.65
7/19/2017	Kegan, James		1 WC	14:16	FreseniusMedicalCareFWB:925,	FORT WALTON BEACH	14:45	365,AVONLN	MARY ESTHER	3.65
7/21/2017	Kegan, James		1 WC	9:06	365,AVONLN	MARY ESTHER	9:27	FreseniusMedicalCareFWB:925,	FORT WALTON BEACH	3.65
7/21/2017	Kegan, James		1 WC	14:04	FreseniusMedicalCareFWB:925,	FORT WALTON BEACH	14:32	365,AVONLN	MARY ESTHER	3.65
7/24/2017	Kegan, James		1 WC	8:40	365,AVONLN	MARY ESTHER	9:27	FreseniusMedicalCareFWB:925,	FORT WALTON BEACH	3.65
7/24/2017	Kegan, James		1 WC	14:16	FreseniusMedicalCareFWB:925,	FORT WALTON BEACH	14:34	365,AVONLN	MARY ESTHER	3.65
7/26/2017	Kegan, James		1 WC	9:38	365,AVONLN	MARY ESTHER	10:13	FreseniusMedicalCareFWB:925,	FORT WALTON BEACH	3.65
7/26/2017	Kegan, James		1 WC	14:26	FreseniusMedicalCareFWB:925,	FORT WALTON BEACH	14:52	365,AVONLN	MARY ESTHER	3.65
7/28/2017	Kegan, James		1 WC	9:00	365,AVONLN	MARY ESTHER	9:44	FreseniusMedicalCareFWB:925,	FORT WALTON BEACH	3.65
7/28/2017	Kegan, James		1 WC	14:27	FreseniusMedicalCareFWB:925,	FORT WALTON BEACH	14:54	365,AVONLN	MARY ESTHER	3.65
7/31/2017	Kegan, James		1 WC	9:00	365,AVONLN	MARY ESTHER	9:26	FreseniusMedicalCareFWB:925,	FORT WALTON BEACH	3.65

Okaloosa County Board of County Commissioners					September 1-30, 2017				*Wheelchair*
Date	Name	Cost	Mode	Pick Up Time	Origin Address	Origin City	Drop Off Time	Destination Address	Destination City	Miles
7/31/2017	Kegan, James		1 WC	14:12	FreseniusMedicalCareFWB:925,	FORT WALTON BEACH	14:39	365,AVONLN	MARY ESTHER	3.65
7/25/2017	Bullock, Oya		1 WC	9:09	EmeraldCoastHealthcare:114,3F	FORT WALTON BEACH	10:28	GulfBreezeCardiologistConsulta	GULF BREEZE	36.2
7/25/2017	Bullock, Oya		1 WC	12:00	GulfBreezeCardiologistConsulta	GULF BREEZE	12:57	EmeraldCoastHealthcare:114,3F	FORT WALTON BEACH	36.2
7/3/2017	Mayberry, John		1 WC	11:28	FtWaltonBeachRehabilitationCe	FORT WALTON BEACH	12:03	FreseniusMedicalCareFWB:925,	FORT WALTON BEACH	0.94
7/3/2017	Mayberry, John		1 WC	18:10	FreseniusMedicalCareFWB:925,	FORT WALTON BEACH	18:32	FtWaltonBeachRehabilitationCe	FORT WALTON BEACH	0.94
7/5/2017	Mayberry, John		1 WC	11:56	FtWaltonBeachRehabilitationCe	FORT WALTON BEACH	12:24	FreseniusMedicalCareFWB:925,	FORT WALTON BEACH	0.94
7/5/2017	Mayberry, John		1 WC	17:37	FreseniusMedicalCareFWB:925,	FORT WALTON BEACH	17:48	FtWaltonBeachRehabilitationCe	FORT WALTON BEACH	0.94
7/7/2017	Mayberry, John		1 WC	11:40	FtWaltonBeachRehabilitationCe	FORT WALTON BEACH	11:55	FreseniusMedicalCareFWB:925,	FORT WALTON BEACH	0.94
7/7/2017	Mayberry, John		1 WC	18:15	FreseniusMedicalCareFWB:925,	FORT WALTON BEACH	18:30	FtWaltonBeachRehabilitationCe	FORT WALTON BEACH	0.94
7/12/2017	Mayberry, John		1 WC	11:30	FtWaltonBeachRehabilitationCe	FORT WALTON BEACH	11:56	FreseniusMedicalCareFWB:925,	FORT WALTON BEACH	0.94
7/12/2017	Mayberry, John		1 WC	17:50	FreseniusMedicalCareFWB:925,	FORT WALTON BEACH	18:00	FtWaltonBeachRehabilitationCe	FORT WALTON BEACH	0.94
7/5/2017	Coleman, Vera		1 WC	11:14	WestwoodNursingHome:1001,N	FORT WALTON BEACH	11:26	FWBMCOutpatientEntrance:10(	FORT WALTON BEACH	0.06
7/5/2017	Coleman, Vera		1 WC	14:27	FWBMCOutpatientEntrance:10(	FORT WALTON BEACH	14:43	WestwoodNursingHome:1001,N	FORT WALTON BEACH	0.06
7/6/2017	Coleman, Vera		1 WC	11:00	WestwoodNursingHome:1001,N	FORT WALTON BEACH	11:10	FWBMCOutpatientEntrance:10(	FORT WALTON BEACH	0.06
7/6/2017	Coleman, Vera		1 WC	14:00	FWBMCOutpatientEntrance:10(	FORT WALTON BEACH	14:20	WestwoodNursingHome:1001,N	FORT WALTON BEACH	0.06
7/7/2017	Coleman, Vera		1 WC	11:00	WestwoodNursingHome:1001,N	FORT WALTON BEACH	11:10	FWBMCOutpatientEntrance:10(	FORT WALTON BEACH	0.06
7/7/2017	Coleman, Vera		1 WC	14:00	FWBMCOutpatientEntrance:10(	FORT WALTON BEACH	14:01	WestwoodNursingHome:1001,N	FORT WALTON BEACH	0.06
7/10/2017	Coleman, Vera		1 WC	10:53	WestwoodNursingHome:1001,N	FORT WALTON BEACH	11:05	FWBMCOutpatientEntrance:10(	FORT WALTON BEACH	0.06
7/10/2017	Coleman, Vera		1 WC	13:57	FWBMCOutpatientEntrance:10(	FORT WALTON BEACH	14:33	WestwoodNursingHome:1001,N	FORT WALTON BEACH	0.06
7/11/2017	Coleman, Vera		1 WC	11:50	WestwoodNursingHome:1001,N	FORT WALTON BEACH	12:10	FWBMCOutpatientEntrance:10(	FORT WALTON BEACH	0.06
7/11/2017	Coleman, Vera		1 WC	15:10	FWBMCOutpatientEntrance:10(	FORT WALTON BEACH	15:25	WestwoodNursingHome:1001,N	FORT WALTON BEACH	0.06
7/12/2017	Coleman, Vera		1 WC	10:30	WestwoodNursingHome:1001,N	FORT WALTON BEACH	10:35	FWBMCOutpatientEntrance:10(	FORT WALTON BEACH	0.06
7/12/2017	Coleman, Vera		1 WC	13:58	FWBMCOutpatientEntrance:10(	FORT WALTON BEACH	14:11	WestwoodNursingHome:1001,N	FORT WALTON BEACH	0.06
7/13/2017	Coleman, Vera		1 WC	10:40	WestwoodNursingHome:1001,N	FORT WALTON BEACH	10:45	FWBMCOutpatientEntrance:10(	FORT WALTON BEACH	0.06
7/13/2017	Coleman, Vera		1 WC	13:35	FWBMCOutpatientEntrance:10(	FORT WALTON BEACH	13:46	WestwoodNursingHome:1001,N	FORT WALTON BEACH	0.06
7/14/2017	Coleman, Vera		1 WC	10:31	WestwoodNursingHome:1001,N	FORT WALTON BEACH	10:44	FWBMCOutpatientEntrance:10(	FORT WALTON BEACH	0.06
7/14/2017	Coleman, Vera		1 WC	14:30	FWBMCOutpatientEntrance:10(	FORT WALTON BEACH	14:58	WestwoodNursingHome:1001,N	FORT WALTON BEACH	0.06
7/12/2017	Minor, Debra		1 WC	4:45	WestwoodNursingHome:1001,N	FORT WALTON BEACH	5:27	FWBMCOutpatientEntrance:10(	FORT WALTON BEACH	0.06
7/13/2017	Graves, Trudy		1 WC	9:10	WestwoodNursingHome:1001,N	FORT WALTON BEACH	9:30	341,RACETRACKRDNW	FORT WALTON BEACH	0.46
7/13/2017	Graves, Trudy		1 WC	10:45	341,RACETRACKRDNW	FORT WALTON BEACH	10:55	WestwoodNursingHome:1001,N	FORT WALTON BEACH	0.46
7/26/2017	Graves, Trudy		1 WC	9:13	WestwoodNursingHome:1001,N	FORT WALTON BEACH	9:26	341,RACETRACKRDNW	FORT WALTON BEACH	0.46
7/26/2017	Graves, Trudy		1 WC	12:12	341,RACETRACKRDNW	FORT WALTON BEACH	12:23	WestwoodNursingHome:1001,N	FORT WALTON BEACH	0.46
7/17/2017	Haynes, Baylor`		1 WC	13:27	WestwoodNursingHome:1001,N	FORT WALTON BEACH	14:10	11,10THAVE	SHALIMAR	3.85
7/17/2017	Haynes, Baylor`		1 WC	16:40	11,10THAVE	SHALIMAR	16:56	WestwoodNursingHome:1001,N	FORT WALTON BEACH	3.85
7/27/2017	Habel, Jeanette		1 XW	6:31	EmeraldCoastHealthcare:114,3F	FORT WALTON BEACH	7:14	341,RACETRACKRDNW	FORT WALTON BEACH	4.3
7/27/2017	Habel, Jeanette		1 XW	9:52	341,RACETRACKRDNW	FORT WALTON BEACH	10:26	EmeraldCoastHealthcare:114,3F	FORT WALTON BEACH	4.3
7/3/2017	Davidson, Malcolm		1 WC	15:30	EmeraldCoastHealthcare:114,3F	FORT WALTON BEACH	17:20	1146,WoodlawnRd	FREEPORT	31.25
7/8/2017	Friedman, Nina		1 WC	10:42	FtWaltonBeachRehabilitationCe	FORT WALTON BEACH	11:22	2003,BAHAMADRIVE	NAVARRE	22.46
7/1/2017	Morey, Bessie		1 WC	11:20	EmeraldCoastHealthcare:114,3F	FORT WALTON BEACH	12:00	FreseniusMedicalCareFWB:925,	FORT WALTON BEACH	4.59
7/1/2017	Morey, Bessie		1 WC	17:30	FreseniusMedicalCareFWB:925,	FORT WALTON BEACH	18:00	EmeraldCoastHealthcare:114,3F	FORT WALTON BEACH	4.59
7/4/2017	Morey, Bessie		1 WC	11:34	EmeraldCoastHealthcare:114,3F	FORT WALTON BEACH	12:10	FreseniusMedicalCareFWB:925,	FORT WALTON BEACH	4.59
7/4/2017	Morey, Bessie		1 WC	17:28	FreseniusMedicalCareFWB:925,	FORT WALTON BEACH	17:38	EmeraldCoastHealthcare:114,3F	FORT WALTON BEACH	4.59
7/6/2017	Morey, Bessie		1 WC	17:14	FreseniusMedicalCareFWB:925,	FORT WALTON BEACH	18:06	EmeraldCoastHealthcare:114,3F	FORT WALTON BEACH	4.59
7/8/2017	Morey, Bessie		1 WC	11:30	EmeraldCoastHealthcare:114,3F	FORT WALTON BEACH	11:52	FreseniusMedicalCareFWB:925,	FORT WALTON BEACH	4.59
7/8/2017	Morey, Bessie		1 WC	16:45	FreseniusMedicalCareFWB:925,	FORT WALTON BEACH	17:36	EmeraldCoastHealthcare:114,3F	FORT WALTON BEACH	4.59
7/11/2017	Morey, Bessie		1 WC	11:43	EmeraldCoastHealthcare:114,3F	FORT WALTON BEACH	12:04	FreseniusMedicalCareFWB:925,	FORT WALTON BEACH	4.59
7/11/2017	Morey, Bessie		1 WC	16:58	FreseniusMedicalCareFWB:925,	FORT WALTON BEACH	17:30	EmeraldCoastHealthcare:114,3F	FORT WALTON BEACH	4.59
7/13/2017	Morey, Bessie		1 WC	11:16	EmeraldCoastHealthcare:114,3F	FORT WALTON BEACH	11:54	FreseniusMedicalCareFWB:925,	FORT WALTON BEACH	4.59
7/13/2017	Morey, Bessie		1 WC	16:34	FreseniusMedicalCareFWB:925,	FORT WALTON BEACH	16:49	EmeraldCoastHealthcare:114,3F	FORT WALTON BEACH	4.59
7/15/2017	Morey, Bessie		1 WC	11:08	EmeraldCoastHealthcare:114,3F	FORT WALTON BEACH	12:08	FreseniusMedicalCareFWB:925,	FORT WALTON BEACH	4.59
7/15/2017	Morey, Bessie		1 WC	16:52	FreseniusMedicalCareFWB:925,	FORT WALTON BEACH	17:07	EmeraldCoastHealthcare:114,3F	FORT WALTON BEACH	4.59
7/18/2017	Morey, Bessie		1 WC	11:21	EmeraldCoastHealthcare:114,3F	FORT WALTON BEACH	11:43	FreseniusMedicalCareFWB:925,	FORT WALTON BEACH	4.59
7/18/2017	Morey, Bessie		1 WC	17:15	FreseniusMedicalCareFWB:925,	FORT WALTON BEACH	17:41	EmeraldCoastHealthcare:114,3F	FORT WALTON BEACH	4.59
7/20/2017	Morey, Bessie		1 WC	17:05	FreseniusMedicalCareFWB:925,	FORT WALTON BEACH	17:19	55,EDBROWNSTSW	FORT WALTON BEACH	3.84
7/22/2017	Morey, Bessie		1 WC	11:30	55,EDBROWNSTSW	FORT WALTON BEACH	11:48	FreseniusMedicalCareFWB:925,	FORT WALTON BEACH	3.84

Okaloosa County Board of County Commissioners					September 1-30, 2017				*Wheelchair*
Date	Name	Cost	Mode	Pick Up Time	Origin Address	Origin City	Drop Off Time	Destination Address	Destination City	Miles
7/22/2017	Morey, Bessie	1	WC	16:34	FreseniusMedicalCareFWB:925,	FORT WALTON BEACH	17:02	55,EDBROWNSTSW	FORT WALTON BEACH	3.84
7/25/2017	Morey, Bessie	1	WC	11:32	55,EDBROWNSTSW	FORT WALTON BEACH	12:01	FreseniusMedicalCareFWB:925,	FORT WALTON BEACH	3.84
7/5/2017	Oliver, Doris	1	WC	9:30	WestwoodNursingHome:1001,N	FORT WALTON BEACH	9:45	928,MARWALTDR	FORT WALTON BEACH	0.16
7/6/2017	Brion, Ruby	1	WC	12:18	ManoratBluewaterBay:1500,NV	NICEVILLE	12:45	554,TWINCITIESBLVD	NICEVILLE	8.33
7/6/2017	Brion, Ruby	1	WC	14:00	554,TWINCITIESBLVD	NICEVILLE	14:20	ManoratBluewaterBay:1500,NV	NICEVILLE	8.33
7/6/2017	Voiles, Janet	1	WC	14:26	FtWaltonBeachRehabilitationCe	FORT WALTON BEACH	14:52	314,RACETRACKRDNW	FORT WALTON BEACH	1.4
7/6/2017	Voiles, Janet	1	WC	16:15	314,RACETRACKRDNW	FORT WALTON BEACH	16:27	FtWaltonBeachRehabilitationCe	FORT WALTON BEACH	1.4
7/10/2017	Sumblin, Elizabeth	1	WC	10:33	ManoratBluewaterBay:1500,NV	NICEVILLE	11:15	339,RACETRACKRDNW	FORT WALTON BEACH	15.15
7/10/2017	Sumblin, Elizabeth	1	WC	14:08	339,RACETRACKRDNW	FORT WALTON BEACH	15:09	ManoratBluewaterBay:1500,NV	NICEVILLE	15.15
7/18/2017	Williams, Billy	1	WC	12:45	ManoratBluewaterBay:1500,NV	NICEVILLE	15:20	1106,HOSPITALRD	FORT WALTON BEACH	14.93
7/18/2017	Williams, Billy	1	WC	18:10	1106,HOSPITALRD	FORT WALTON BEACH	19:30	ManoratBluewaterBay:1500,NV	NICEVILLE	14.93
7/17/2017	Gillespie, Ruby	1	WC	9:24	EmeraldCoastHealthcare:114,3F	FORT WALTON BEACH	10:20	ChenLeoMD:339,RACETRACKRD	FORT WALTON BEACH	4.28
7/17/2017	Gillespie, Ruby	1	WC	12:27	ChenLeoMD:339,RACETRACKRD	FORT WALTON BEACH	12:50	EmeraldCoastHealthcare:114,3F	FORT WALTON BEACH	4.28
7/28/2017	Walsh, Joseph	1	WC	11:00	797,SPRINGLAKEDR	DESTIN	11:29	Wal-Mart(Destin):15017,EMERA	DESTIN	3.14
7/28/2017	Walsh, Joseph	1	WC	13:50	Wal-Mart(Destin):15017,EMERA	DESTIN	14:26	797,SPRINGLAKEDR	DESTIN	3.14
7/18/2017	Evans, Dorothy	1	WC	11:36	FtWaltonBeachRehabilitationCe	FORT WALTON BEACH	11:40	FreseniusMedicalCareFWB:925,	FORT WALTON BEACH	0.94
7/18/2017	Evans, Dorothy	1	WC	18:23	FreseniusMedicalCareFWB:925,	FORT WALTON BEACH	18:39	FtWaltonBeachRehabilitationCe	FORT WALTON BEACH	0.94
7/20/2017	Evans, Dorothy	1	WC	11:56	FtWaltonBeachRehabilitationCe	FORT WALTON BEACH	12:55	FreseniusMedicalCareFWB:925,	FORT WALTON BEACH	0.94
7/20/2017	Evans, Dorothy	1	WC	17:36	FreseniusMedicalCareFWB:925,	FORT WALTON BEACH	17:51	FtWaltonBeachRehabilitationCe	FORT WALTON BEACH	0.94
7/22/2017	Evans, Dorothy	1	WC	12:40	FtWaltonBeachRehabilitationCe	FORT WALTON BEACH	12:51	FreseniusMedicalCareFWB:925,	FORT WALTON BEACH	0.94
7/22/2017	Evans, Dorothy	1	WC	17:41	FreseniusMedicalCareFWB:925,	FORT WALTON BEACH	17:55	FtWaltonBeachRehabilitationCe	FORT WALTON BEACH	0.94
7/24/2017	Evans, Dorothy	1	WC	12:37	FtWaltonBeachRehabilitationCe	FORT WALTON BEACH	13:17	OkaloosaCardiology:1032,MARV	FORT WALTON BEACH	0.55
7/24/2017	Evans, Dorothy	1	WC	14:44	OkaloosaCardiology:1032,MARV	FORT WALTON BEACH	15:01	FtWaltonBeachRehabilitationCe	FORT WALTON BEACH	0.55
7/25/2017	Evans, Dorothy	1	WC	12:04	FtWaltonBeachRehabilitationCe	FORT WALTON BEACH	12:34	FreseniusMedicalCareFWB:925,	FORT WALTON BEACH	0.94
7/25/2017	Evans, Dorothy	1	WC	17:59	FreseniusMedicalCareFWB:925,	FORT WALTON BEACH	18:15	FtWaltonBeachRehabilitationCe	FORT WALTON BEACH	0.94
7/27/2017	Evans, Dorothy	1	WC	12:12	FtWaltonBeachRehabilitationCe	FORT WALTON BEACH	12:30	FreseniusMedicalCareFWB:925,	FORT WALTON BEACH	0.94
7/27/2017	Evans, Dorothy	1	WC	17:23	FreseniusMedicalCareFWB:925,	FORT WALTON BEACH	17:36	FtWaltonBeachRehabilitationCe	FORT WALTON BEACH	0.94
7/29/2017	Evans, Dorothy	1	WC	12:27	FtWaltonBeachRehabilitationCe	FORT WALTON BEACH	12:50	FreseniusMedicalCareFWB:925,	FORT WALTON BEACH	0.94
7/29/2017	Evans, Dorothy	1	WC	17:35	FreseniusMedicalCareFWB:925,	FORT WALTON BEACH	17:54	FtWaltonBeachRehabilitationCe	FORT WALTON BEACH	0.94
7/31/2017	Evans, Dorothy	1	WC	6:29	FtWaltonBeachRehabilitationCe	FORT WALTON BEACH	6:59	FreseniusMedicalCareFWB:925,	FORT WALTON BEACH	0.94
7/31/2017	Evans, Dorothy	1	WC	9:52	FreseniusMedicalCareFWB:925,	FORT WALTON BEACH	11:06	FtWaltonBeachRehabilitationCe	FORT WALTON BEACH	0.94
7/20/2017	Geiger, Cara	1	WC	14:27	WestwoodNursingHome:1001,N	FORT WALTON BEACH	14:59	1005,MARWALTDR	FORT WALTON BEACH	0.09
7/20/2017	Geiger, Cara	1	WC	16:46	1005,MARWALTDR	FORT WALTON BEACH	16:54	WestwoodNursingHome:1001,N	FORT WALTON BEACH	0.09
7/25/2017	Gay, Beverly	1	WC	13:09	WestwoodNursingHome:1001,N	FORT WALTON BEACH	13:24	341,RACETRACKRDNW	FORT WALTON BEACH	0.46
7/25/2017	Gay, Beverly	1	WC	14:34	341,RACETRACKRDNW	FORT WALTON BEACH	14:43	WestwoodNursingHome:1001,N	FORT WALTON BEACH	0.46
7/31/2017	Marshall, Joseph	1	WC	13:51	ManoratBluewaterBay:1500,NV	NICEVILLE	14:28	1032,MARWALTDR	FORT WALTON BEACH	15.02
7/31/2017	Marshall, Joseph	1	WC	17:08	1032,MARWALTDR	FORT WALTON BEACH	18:42	ManoratBluewaterBay:1500,NV	NICEVILLE	15.02
7/25/2017	Cuellar, Vonceil	1	WC	12:54	DestinHealth&RehabCenter:195	DESTIN	13:50	341,RACETRACKRDNW	FORT WALTON BEACH	13.29
7/25/2017	Cuellar, Vonceil	1	WC	18:42	341,RACETRACKRDNW	FORT WALTON BEACH	19:00	DestinHealth&RehabCenter:195	DESTIN	13.29
7/26/2017	Dotson, Glenn	1	WC	10:55	ManoratBluewaterBay:1500,NV	NICEVILLE	11:05	FreseniusMedicalCare(NV):4304	NICEVILLE	2.42
7/26/2017	Dotson, Glenn	1	WC	15:35	FreseniusMedicalCare(NV):4304	NICEVILLE	16:25	ManoratBluewaterBay:1500,NV	NICEVILLE	2.42
7/28/2017	Dotson, Glenn	1	WC	10:58	ManoratBluewaterBay:1500,NV	NICEVILLE	11:10	FreseniusMedicalCare(NV):4304	NICEVILLE	2.42
7/28/2017	Dotson, Glenn	1	WC	17:47	FreseniusMedicalCare(NV):4304	NICEVILLE	18:01	ManoratBluewaterBay:1500,NV	NICEVILLE	2.42
7/31/2017	Dotson, Glenn	1	WC	10:54	ManoratBluewaterBay:1500,NV	NICEVILLE	11:06	FreseniusMedicalCare(NV):4304	NICEVILLE	2.42
7/31/2017	Dotson, Glenn	1	WC	15:08	FreseniusMedicalCare(NV):4304	NICEVILLE	16:44	ManoratBluewaterBay:1500,NV	NICEVILLE	2.42
7/3/2017	Keen,Nadine	1	XW	14:30	296,WOAKDALEAVE	CRESTVIEW	14:41	CVGulfCoastVision:2491,FERDO	CRESTVIEW	2
7/3/2017	Keen,Nadine	1	XW	16:12	CVGulfCoastVision:2491,FERDO	CRESTVIEW	16:23	296,WOAKDALEAVE	CRESTVIEW	2
7/5/2017	Keen,Nadine	1	XW	10:41	296,WOAKDALEAVE	CRESTVIEW	11:22	HARBERMARKMD:600,JOHNCSI	NICEVILLE	24.38
7/5/2017	Keen,Nadine	1	XW	12:57	HARBERMARKMD:600,JOHNCSI	NICEVILLE	13:23	296,WOAKDALEAVE	CRESTVIEW	24.38
7/6/2017	Keen,Nadine	1	XW	9:26	296,WOAKDALEAVE	CRESTVIEW	10:00	CVWal-Mart:3351,FERDONBLVD	CRESTVIEW	2.32
7/6/2017	Keen,Nadine	1	XW	12:25	CVWal-Mart:3351,FERDONBLVD	CRESTVIEW	12:54	296,WOAKDALEAVE	CRESTVIEW	2.32
7/25/2017	Keen,Nadine	1	XW	9:00	296,WOAKDALEAVE	CRESTVIEW	9:16	CVWal-Mart:3351,FERDONBLVD	CRESTVIEW	2.32
7/25/2017	Keen,Nadine	1	XW	11:36	CVWal-Mart:3351,FERDONBLVD	CRESTVIEW	12:08	296,WOAKDALEAVE	CRESTVIEW	2.32
7/20/2017	Hughes,Jean	1	WC	10:28	CVCrestviewRehabilitationCente	CRESTVIEW	10:34	701,JAMESLEEBLVDE	CRESTVIEW	0.75
7/20/2017	Hughes,Jean	1	WC	12:52	701,JAMESLEEBLVDE	CRESTVIEW	13:25	CVCrestviewRehabilitationCente	CRESTVIEW	0.75

Okaloosa County Board of County Commissioners					September 1-30, 2017				*Wheelchair*
Date	Name	Cost	Mode	Pick Up Time	Origin Address	Origin City	Drop Off Time	Destination Address	Destination City	Miles
7/1/2017	Banks,Lela	1	WC	6:40	113,LAKEVIEWDR	CRESTVIEW	7:00	CVFreseniusMedicalCare:129,EF	CRESTVIEW	3.44
7/1/2017	Banks,Lela	1	WC	10:20	CVFreseniusMedicalCare:129,EF	CRESTVIEW	10:32	113,LAKEVIEWDR	CRESTVIEW	3.44
7/4/2017	Banks,Lela	1	WC	5:37	113,LAKEVIEWDR	CRESTVIEW	5:50	CVFreseniusMedicalCare:129,EF	CRESTVIEW	3.44
7/4/2017	Banks,Lela	1	WC	10:00	CVFreseniusMedicalCare:129,EF	CRESTVIEW	10:28	113,LAKEVIEWDR	CRESTVIEW	3.44
7/6/2017	Banks,Lela	1	WC	5:33	113,LAKEVIEWDR	CRESTVIEW	5:56	CVFreseniusMedicalCare:129,EF	CRESTVIEW	3.44
7/6/2017	Banks,Lela	1	WC	9:50	CVFreseniusMedicalCare:129,EF	CRESTVIEW	10:12	113,LAKEVIEWDR	CRESTVIEW	3.44
7/8/2017	Banks,Lela	1	WC	5:20	113,LAKEVIEWDR	CRESTVIEW	5:50	CVFreseniusMedicalCare:129,EF	CRESTVIEW	3.44
7/8/2017	Banks,Lela	1	WC	9:55	CVFreseniusMedicalCare:129,EF	CRESTVIEW	10:20	113,LAKEVIEWDR	CRESTVIEW	3.44
7/11/2017	Banks,Lela	1	WC	5:36	113,LAKEVIEWDR	CRESTVIEW	5:45	CVFreseniusMedicalCare:129,EF	CRESTVIEW	3.44
7/11/2017	Banks,Lela	1	WC	9:55	CVFreseniusMedicalCare:129,EF	CRESTVIEW	10:15	113,LAKEVIEWDR	CRESTVIEW	3.44
7/13/2017	Banks,Lela	1	WC	5:36	113,LAKEVIEWDR	CRESTVIEW	5:46	CVFreseniusMedicalCare:129,EF	CRESTVIEW	3.44
7/13/2017	Banks,Lela	1	WC	9:20	CVFreseniusMedicalCare:129,EF	CRESTVIEW	9:52	113,LAKEVIEWDR	CRESTVIEW	3.44
7/15/2017	Banks,Lela	1	WC	5:44	113,LAKEVIEWDR	CRESTVIEW	6:00	CVFreseniusMedicalCare:129,EF	CRESTVIEW	3.44
7/15/2017	Banks,Lela	1	WC	9:34	CVFreseniusMedicalCare:129,EF	CRESTVIEW	9:55	113,LAKEVIEWDR	CRESTVIEW	3.44
7/18/2017	Banks,Lela	1	WC	5:33	113,LAKEVIEWDR	CRESTVIEW	5:50	CVFreseniusMedicalCare:129,EF	CRESTVIEW	3.44
7/18/2017	Banks,Lela	1	WC	9:15	CVFreseniusMedicalCare:129,EF	CRESTVIEW	9:47	113,LAKEVIEWDR	CRESTVIEW	3.44
7/20/2017	Banks,Lela	1	WC	5:32	113,LAKEVIEWDR	CRESTVIEW	5:47	CVFreseniusMedicalCare:129,EF	CRESTVIEW	3.44
7/20/2017	Banks,Lela	1	WC	9:33	CVFreseniusMedicalCare:129,EF	CRESTVIEW	10:22	113,LAKEVIEWDR	CRESTVIEW	3.44
7/22/2017	Banks,Lela	1	WC	5:37	113,LAKEVIEWDR	CRESTVIEW	6:05	CVFreseniusMedicalCare:129,EF	CRESTVIEW	3.44
7/22/2017	Banks,Lela	1	WC	9:26	CVFreseniusMedicalCare:129,EF	CRESTVIEW	9:46	113,LAKEVIEWDR	CRESTVIEW	3.44
7/25/2017	Banks,Lela	1	WC	5:33	113,LAKEVIEWDR	CRESTVIEW	5:45	CVFreseniusMedicalCare:129,EF	CRESTVIEW	3.44
7/25/2017	Banks,Lela	1	WC	9:35	CVFreseniusMedicalCare:129,EF	CRESTVIEW	9:50	113,LAKEVIEWDR	CRESTVIEW	3.44
7/27/2017	Banks,Lela	1	WC	5:38	113,LAKEVIEWDR	CRESTVIEW	5:56	CVFreseniusMedicalCare:129,EF	CRESTVIEW	3.44
7/27/2017	Banks,Lela	1	WC	9:37	CVFreseniusMedicalCare:129,EF	CRESTVIEW	9:55	113,LAKEVIEWDR	CRESTVIEW	3.44
7/29/2017	Banks,Lela	1	WC	5:35	113,LAKEVIEWDR	CRESTVIEW	5:52	CVFreseniusMedicalCare:129,EF	CRESTVIEW	3.44
7/29/2017	Banks,Lela	1	WC	9:56	CVFreseniusMedicalCare:129,EF	CRESTVIEW	10:08	113,LAKEVIEWDR	CRESTVIEW	3.44
7/5/2017	Davis,Helen	1	WC	8:06	250,EELMAVE@EELMAVE	CRESTVIEW	8:23	CVSacredHeartMedicalCenter:5	CRESTVIEW	2.46
7/5/2017	Davis,Helen	1	WC	10:38	CVSacredHeartMedicalCenter:5	CRESTVIEW	10:55	250,EELMAVE@EELMAVE	CRESTVIEW	2.46
7/27/2017	Davis,Helen	1	WC	12:00	250,EELMAVE@EELMAVE	CRESTVIEW	12:27	CVSacredHeartMedicalCenter:5	CRESTVIEW	2.46
7/27/2017	Davis,Helen	1	WC	14:39	CVSacredHeartMedicalCenter:5	CRESTVIEW	14:54	250,EELMAVE@EELMAVE	CRESTVIEW	2.46
7/5/2017	Sabor,Shelia	1	WC	15:46	CVCrestviewRehabilitationCente	CRESTVIEW	16:01	1498,FERDONBLVDS	CRESTVIEW	2.16
7/5/2017	Sabor,Shelia	1	WC	13:22	1498,FERDONBLVDS	CRESTVIEW	13:30	CVCrestviewRehabilitationCente	CRESTVIEW	2.16
7/3/2017	RobbinsJr,Vizell	1	XW	7:18	8365,ROBBINSRD	LAUREL HILL	7:50	CVNorthOkaloosaDialysisCenter	CRESTVIEW	22.47
7/3/2017	RobbinsJr,Vizell	1	XW	12:41	CVNorthOkaloosaDialysisCenter	CRESTVIEW	13:38	8365,ROBBINSRD	LAUREL HILL	22.47
7/5/2017	RobbinsJr,Vizell	1	XW	7:33	8365,ROBBINSRD	LAUREL HILL	8:18	CVNorthOkaloosaDialysisCenter	CRESTVIEW	22.47
7/5/2017	RobbinsJr,Vizell	1	XW	13:05	CVNorthOkaloosaDialysisCenter	CRESTVIEW	13:38	8365,ROBBINSRD	LAUREL HILL	22.47
7/7/2017	RobbinsJr,Vizell	1	XW	7:00	8365,ROBBINSRD	LAUREL HILL	7:40	CVNorthOkaloosaDialysisCenter	CRESTVIEW	22.47
7/7/2017	RobbinsJr,Vizell	1	XW	13:05	CVNorthOkaloosaDialysisCenter	CRESTVIEW	13:40	8365,ROBBINSRD	LAUREL HILL	22.47
7/10/2017	RobbinsJr,Vizell	1	XW	7:37	8365,ROBBINSRD	LAUREL HILL	8:20	CVNorthOkaloosaDialysisCenter	CRESTVIEW	22.47
7/10/2017	RobbinsJr,Vizell	1	XW	13:15	CVNorthOkaloosaDialysisCenter	CRESTVIEW	13:40	8365,ROBBINSRD	LAUREL HILL	22.47
7/12/2017	RobbinsJr,Vizell	1	XW	7:57	8365,ROBBINSRD	LAUREL HILL	8:37	CVNorthOkaloosaDialysisCenter	CRESTVIEW	22.47
7/12/2017	RobbinsJr,Vizell	1	XW	13:20	CVNorthOkaloosaDialysisCenter	CRESTVIEW	13:58	8365,ROBBINSRD	LAUREL HILL	22.47
7/14/2017	RobbinsJr,Vizell	1	XW	7:45	8365,ROBBINSRD	LAUREL HILL	8:22	CVNorthOkaloosaDialysisCenter	CRESTVIEW	22.47
7/14/2017	RobbinsJr,Vizell	1	XW	13:36	CVNorthOkaloosaDialysisCenter	CRESTVIEW	14:56	8365,ROBBINSRD	LAUREL HILL	22.47
7/17/2017	RobbinsJr,Vizell	1	XW	7:09	8365,ROBBINSRD	LAUREL HILL	8:07	CVNorthOkaloosaDialysisCenter	CRESTVIEW	22.47
7/17/2017	RobbinsJr,Vizell	1	XW	13:15	CVNorthOkaloosaDialysisCenter	CRESTVIEW	13:46	8365,ROBBINSRD	LAUREL HILL	22.47
7/19/2017	RobbinsJr,Vizell	1	XW	13:13	CVNorthOkaloosaDialysisCenter	CRESTVIEW	13:54	8365,ROBBINSRD	LAUREL HILL	22.47
7/21/2017	RobbinsJr,Vizell	1	XW	6:18	8365,ROBBINSRD	LAUREL HILL	7:11	CVNorthOkaloosaDialysisCenter	CRESTVIEW	22.47
7/21/2017	RobbinsJr,Vizell	1	XW	13:18	CVNorthOkaloosaDialysisCenter	CRESTVIEW	14:00	8365,ROBBINSRD	LAUREL HILL	22.47
7/24/2017	RobbinsJr,Vizell	1	XW	7:45	8365,ROBBINSRD	LAUREL HILL	8:21	CVNorthOkaloosaDialysisCenter	CRESTVIEW	22.47
7/24/2017	RobbinsJr,Vizell	1	XW	13:56	CVNorthOkaloosaDialysisCenter	CRESTVIEW	14:45	8365,ROBBINSRD	LAUREL HILL	22.47
7/26/2017	RobbinsJr,Vizell	1	XW	7:38	8365,ROBBINSRD	LAUREL HILL	8:24	CVNorthOkaloosaDialysisCenter	CRESTVIEW	22.47
7/26/2017	RobbinsJr,Vizell	1	XW	13:21	CVNorthOkaloosaDialysisCenter	CRESTVIEW	14:00	8365,ROBBINSRD	LAUREL HILL	22.47
7/28/2017	RobbinsJr,Vizell	1	XW	7:32	8365,ROBBINSRD	LAUREL HILL	8:16	CVNorthOkaloosaDialysisCenter	CRESTVIEW	22.47
7/28/2017	RobbinsJr,Vizell	1	XW	13:38	CVNorthOkaloosaDialysisCenter	CRESTVIEW	14:26	8365,ROBBINSRD	LAUREL HILL	22.47

Okaloosa County Board of County Commissioners | September 1-30, 2017 | *Wheelchair*

Date	Name	Cost	Mode	Pick Up Time	Origin Address	Origin City	Drop Off Time	Destination Address	Destination City	Miles
7/31/2017	RobbinsJr,Vizell	1	XW	7:49	8365,ROBBINSRD	LAUREL HILL	8:26	CVNorthOkaloosaDialysisCenter	CRESTVIEW	22.47
7/31/2017	RobbinsJr,Vizell	1	XW	13:00	CVNorthOkaloosaDialysisCenter	CRESTVIEW	14:10	8365,ROBBINSRD	LAUREL HILL	22.47
7/10/2017	Bason,Doris	1	WC	11:04	102,OGLESBYAVE	CRESTVIEW	11:20	CVFreseniusMedicalCare:129,EF	CRESTVIEW	2.07
7/10/2017	Bason,Doris	1	WC	17:30	CVFreseniusMedicalCare:129,EF	CRESTVIEW	17:49	102,OGLESBYAVE	CRESTVIEW	2.07
7/12/2017	Bason,Doris	1	WC	10:45	102,OGLESBYAVE	CRESTVIEW	11:04	CVFreseniusMedicalCare:129,EF	CRESTVIEW	2.07
7/12/2017	Bason,Doris	1	WC	16:51	CVFreseniusMedicalCare:129,EF	CRESTVIEW	17:19	102,OGLESBYAVE	CRESTVIEW	2.07
7/14/2017	Bason,Doris	1	XW	10:55	102,OGLESBYAVE	CRESTVIEW	11:15	CVFreseniusMedicalCare:129,EF	CRESTVIEW	2.07
7/14/2017	Bason,Doris	1	XW	17:32	CVFreseniusMedicalCare:129,EF	CRESTVIEW	17:45	102,OGLESBYAVE	CRESTVIEW	2.07
7/17/2017	Bason,Doris	1	XW	11:04	102,OGLESBYAVE	CRESTVIEW	11:20	CVFreseniusMedicalCare:129,EF	CRESTVIEW	2.07
7/17/2017	Bason,Doris	1	XW	17:10	CVFreseniusMedicalCare:129,EF	CRESTVIEW	17:19	102,OGLESBYAVE	CRESTVIEW	2.07
7/19/2017	Bason,Doris	1	XW	10:43	102,OGLESBYAVE	CRESTVIEW	11:00	CVFreseniusMedicalCare:129,EF	CRESTVIEW	2.07
7/19/2017	Bason,Doris	1	XW	16:51	CVFreseniusMedicalCare:129,EF	CRESTVIEW	17:02	102,OGLESBYAVE	CRESTVIEW	2.07
7/21/2017	Bason,Doris	1	XW	11:20	102,OGLESBYAVE	CRESTVIEW	11:38	CVFreseniusMedicalCare:129,EF	CRESTVIEW	2.07
7/21/2017	Bason,Doris	1	XW	16:22	CVFreseniusMedicalCare:129,EF	CRESTVIEW	16:51	102,OGLESBYAVE	CRESTVIEW	2.07
7/24/2017	Bason,Doris	1	XW	10:50	102,OGLESBYAVE	CRESTVIEW	11:09	CVFreseniusMedicalCare:129,EF	CRESTVIEW	2.07
7/24/2017	Bason,Doris	1	XW	16:45	CVFreseniusMedicalCare:129,EF	CRESTVIEW	16:52	102,OGLESBYAVE	CRESTVIEW	2.07
7/26/2017	Bason,Doris	1	XW	11:10	102,OGLESBYAVE	CRESTVIEW	11:28	CVFreseniusMedicalCare:129,EF	CRESTVIEW	2.07
7/26/2017	Bason,Doris	1	XW	16:36	CVFreseniusMedicalCare:129,EF	CRESTVIEW	16:54	102,OGLESBYAVE	CRESTVIEW	2.07
7/28/2017	Bason,Doris	1	XW	11:12	102,OGLESBYAVE	CRESTVIEW	11:32	CVFreseniusMedicalCare:129,EF	CRESTVIEW	2.07
7/28/2017	Bason,Doris	1	XW	16:26	CVFreseniusMedicalCare:129,EF	CRESTVIEW	16:40	102,OGLESBYAVE	CRESTVIEW	2.07
7/31/2017	Bason,Doris	1	XW	10:48	102,OGLESBYAVE	CRESTVIEW	11:05	CVFreseniusMedicalCare:129,EF	CRESTVIEW	2.07
7/31/2017	Bason,Doris	1	XW	16:04	CVFreseniusMedicalCare:129,EF	CRESTVIEW	16:15	102,OGLESBYAVE	CRESTVIEW	2.07
7/20/2017	Chambliss,Wilburn	1	WC	10:28	CVCrestviewRehabilitationCente	CRESTVIEW	10:34	701,JAMESLEEBLVDE	CRESTVIEW	0.75
7/20/2017	Chambliss,Wilburn	1	WC	13:07	701,JAMESLEEBLVDE	CRESTVIEW	13:29	CVCrestviewRehabilitationCente	CRESTVIEW	0.75
7/5/2017	Zito,Michael	1	WC	12:35	2889,WISTERIAAVE	CRESTVIEW	12:51	129,EREDSTONEAVE	CRESTVIEW	3.48
7/5/2017	Zito,Michael	1	WC	14:20	129,EREDSTONEAVE	CRESTVIEW	14:37	2889,WISTERIAAVE	CRESTVIEW	3.48
7/6/2017	Zito,Michael	1	WC	7:20	2889,WISTERIAAVE	CRESTVIEW	7:33	CVQuestDiagnostics:4381,FERDI	CRESTVIEW	5.18
7/6/2017	Zito,Michael	1	WC	8:39	CVQuestDiagnostics:4381,FERDI	CRESTVIEW	9:13	2889,WISTERIAAVE	CRESTVIEW	5.18
7/7/2017	Zito,Michael	1	WC	7:21	2889,WISTERIAAVE	CRESTVIEW	7:39	CVCenterofImaging:700,HOSPIT	CRESTVIEW	3.58
7/7/2017	Zito,Michael	1	WC	9:28	CVCenterofImaging:700,HOSPIT	CRESTVIEW	9:39	CVQuestDiagnostics:4381,FERDI	CRESTVIEW	1.6
7/7/2017	Zito,Michael	1	WC	9:47	CVQuestDiagnostics:4381,FERDI	CRESTVIEW	10:32	2889,WISTERIAAVE	CRESTVIEW	5.18
7/11/2017	Zito,Michael	1	WC	8:11	2889,WISTERIAAVE	CRESTVIEW	8:28	CVMainStreetMedical:369,NMA	CRESTVIEW	2.35
7/11/2017	Zito,Michael	1	WC	10:36	CVMainStreetMedical:369,NMA	CRESTVIEW	11:08	2889,WISTERIAAVE	CRESTVIEW	2.35
7/13/2017	Zito,Michael	1	WC	9:00	2889,WISTERIAAVE	CRESTVIEW	9:30	CVWal-Mart:3351,FERDONBLVI	CRESTVIEW	4.31
7/13/2017	Zito,Michael	1	WC	12:00	CVWal-Mart:3351,FERDONBLVI	CRESTVIEW	12:52	2889,WISTERIAAVE	CRESTVIEW	4.31
7/17/2017	Zito,Michael	1	WC	9:18	2889,WISTERIAAVE	CRESTVIEW	9:37	151,EREDSTONEAVE	CRESTVIEW	3.42
7/17/2017	Zito,Michael	1	WC	12:40	151,EREDSTONEAVE	CRESTVIEW	12:47	2889,WISTERIAAVE	CRESTVIEW	3.42
7/24/2017	Zito,Michael	1	WC	8:32	2889,WISTERIAAVE	CRESTVIEW	8:43	CVFamilyDentistry:101,4THAVE	CRESTVIEW	0.98
7/24/2017	Zito,Michael	1	WC	11:15	CVFamilyDentistry:101,4THAVE	CRESTVIEW	11:37	2889,WISTERIAAVE	CRESTVIEW	0.98
7/26/2017	Zito,Michael	1	WC	13:30	2889,WISTERIAAVE	CRESTVIEW	14:31	1032,MARWALTDR	FORT WALTON BEACH	27.2
7/26/2017	Zito,Michael	1	WC	15:49	1032,MARWALTDR	FORT WALTON BEACH	16:36	2889,WISTERIAAVE	CRESTVIEW	27.2
7/3/2017	Cooper,Luvern	1	WC	5:00	CVShoalCreekRehabilitation:50(	CRESTVIEW	5:05	CVNorthOkaloosaDialysisCenter	CRESTVIEW	0.54
7/3/2017	Cooper,Luvern	1	WC	9:27	CVNorthOkaloosaDialysisCenter	CRESTVIEW	9:36	CVShoalCreekRehabilitation:50(	CRESTVIEW	0.54
7/5/2017	Cooper,Luvern	1	WC	5:00	CVShoalCreekRehabilitation:50(	CRESTVIEW	5:02	CVNorthOkaloosaDialysisCenter	CRESTVIEW	0.54
7/5/2017	Cooper,Luvern	1	WC	9:42	CVNorthOkaloosaDialysisCenter	CRESTVIEW	9:50	CVShoalCreekRehabilitation:50(	CRESTVIEW	0.54
7/7/2017	Cooper,Luvern	1	WC	4:55	CVShoalCreekRehabilitation:50(	CRESTVIEW	5:08	CVNorthOkaloosaDialysisCenter	CRESTVIEW	0.54
7/7/2017	Cooper,Luvern	1	WC	9:55	CVNorthOkaloosaDialysisCenter	CRESTVIEW	10:08	CVShoalCreekRehabilitation:50(	CRESTVIEW	0.54
7/10/2017	Cooper,Luvern	1	WC	5:10	CVShoalCreekRehabilitation:50(	CRESTVIEW	5:22	CVNorthOkaloosaDialysisCenter	CRESTVIEW	0.54
7/10/2017	Cooper,Luvern	1	WC	9:27	CVNorthOkaloosaDialysisCenter	CRESTVIEW	9:35	CVShoalCreekRehabilitation:50(	CRESTVIEW	0.54
7/12/2017	Cooper,Luvern	1	WC	4:55	CVShoalCreekRehabilitation:50(	CRESTVIEW	5:10	CVNorthOkaloosaDialysisCenter	CRESTVIEW	0.54
7/12/2017	Cooper,Luvern	1	WC	9:40	CVNorthOkaloosaDialysisCenter	CRESTVIEW	9:50	CVShoalCreekRehabilitation:50(	CRESTVIEW	0.54
7/14/2017	Cooper,Luvern	1	WC	5:00	CVShoalCreekRehabilitation:50(	CRESTVIEW	5:15	CVNorthOkaloosaDialysisCenter	CRESTVIEW	0.54
7/14/2017	Cooper,Luvern	1	WC	9:30	CVNorthOkaloosaDialysisCenter	CRESTVIEW	9:50	CVShoalCreekRehabilitation:50(	CRESTVIEW	0.54
7/21/2017	Parker,Walter	1	XW	12:24	CVCrestviewRehabilitationCente	CRESTVIEW	12:40	350,WREDSTONEAVE	CRESTVIEW	2.86
7/1/2017	Smith,Judith	1	WC	12:46	CVSilvercrestManor:910,BROOK	CRESTVIEW	12:58	CVFreseniusMedicalCare:129,EF	CRESTVIEW	0.56

Okaloosa County Board of County Commissioners					September 1-30, 2017				*Wheelchair*	
Date	Name	Cost	Mode	Pick Up Time	Origin Address	Origin City	Drop Off Time	Destination Address	Destination City	Miles
7/1/2017	Smith,Judith	1	WC	17:05	CVFreseniusMedicalCare:129,EF	CRESTVIEW	17:20	CVSilvercrestManor:910,BROOK	CRESTVIEW	0.56
7/4/2017	Smith,Judith	1	WC	12:15	CVSilvercrestManor:910,BROOK	CRESTVIEW	13:39	CVFreseniusMedicalCare:129,EF	CRESTVIEW	0.56
7/4/2017	Smith,Judith	1	WC	17:00	CVFreseniusMedicalCare:129,EF	CRESTVIEW	17:22	CVSilvercrestManor:910,BROOK	CRESTVIEW	0.56
7/6/2017	Smith,Judith	1	WC	12:28	CVSilvercrestManor:910,BROOK	CRESTVIEW	12:50	CVFreseniusMedicalCare:129,EF	CRESTVIEW	0.56
7/8/2017	Smith,Judith	1	WC	12:49	CVSilvercrestManor:910,BROOK	CRESTVIEW	13:06	CVFreseniusMedicalCare:129,EF	CRESTVIEW	0.56
7/8/2017	Smith,Judith	1	WC	17:52	CVFreseniusMedicalCare:129,EF	CRESTVIEW	18:01	CVSilvercrestManor:910,BROOK	CRESTVIEW	0.56
7/3/2017	Nixon,Virginia	1	WC	9:54	CVNorthOkaloosaDialysisCenter	CRESTVIEW	10:35	6353,COUNTYLINERD	BAKER	20.26
7/5/2017	Nixon,Virginia	1	WC	4:17	6353,COUNTYLINERD	BAKER	4:49	CVNorthOkaloosaDialysisCenter	CRESTVIEW	20.26
7/5/2017	Nixon,Virginia	1	WC	9:33	CVNorthOkaloosaDialysisCenter	CRESTVIEW	10:34	6353,COUNTYLINERD	BAKER	20.26
7/7/2017	Nixon,Virginia	1	WC	10:00	CVNorthOkaloosaDialysisCenter	CRESTVIEW	11:00	6353,COUNTYLINERD	BAKER	20.26
7/10/2017	Nixon,Virginia	1	WC	4:28	6353,COUNTYLINERD	BAKER	4:57	CVNorthOkaloosaDialysisCenter	CRESTVIEW	20.26
7/10/2017	Nixon,Virginia	1	WC	9:30	CVNorthOkaloosaDialysisCenter	CRESTVIEW	10:00	6353,COUNTYLINERD	BAKER	20.26
7/12/2017	Nixon,Virginia	1	WC	4:23	6353,COUNTYLINERD	BAKER	5:09	CVNorthOkaloosaDialysisCenter	CRESTVIEW	20.26
7/12/2017	Nixon,Virginia	1	WC	9:50	CVNorthOkaloosaDialysisCenter	CRESTVIEW	10:28	6353,COUNTYLINERD	BAKER	20.26
7/14/2017	Nixon,Virginia	1	WC	10:10	CVNorthOkaloosaDialysisCenter	CRESTVIEW	11:25	6353,COUNTYLINERD	BAKER	20.26
7/17/2017	Nixon,Virginia	1	WC	4:20	6353,COUNTYLINERD	BAKER	4:53	CVNorthOkaloosaDialysisCenter	CRESTVIEW	20.26
7/17/2017	Nixon,Virginia	1	WC	10:04	CVNorthOkaloosaDialysisCenter	CRESTVIEW	10:34	6353,COUNTYLINERD	BAKER	20.26
7/19/2017	Nixon,Virginia	1	WC	4:17	6353,COUNTYLINERD	BAKER	4:49	CVNorthOkaloosaDialysisCenter	CRESTVIEW	20.26
7/19/2017	Nixon,Virginia	1	WC	9:36	CVNorthOkaloosaDialysisCenter	CRESTVIEW	10:11	6353,COUNTYLINERD	BAKER	20.26
7/21/2017	Nixon,Virginia	1	WC	4:14	6353,COUNTYLINERD	BAKER	4:47	CVNorthOkaloosaDialysisCenter	CRESTVIEW	20.26
7/21/2017	Nixon,Virginia	1	WC	9:20	CVNorthOkaloosaDialysisCenter	CRESTVIEW	10:05	6353,COUNTYLINERD	BAKER	20.26
7/24/2017	Nixon,Virginia	1	WC	4:15	6353,COUNTYLINERD	BAKER	4:45	CVNorthOkaloosaDialysisCenter	CRESTVIEW	20.26
7/24/2017	Nixon,Virginia	1	WC	9:45	CVNorthOkaloosaDialysisCenter	CRESTVIEW	10:25	6353,COUNTYLINERD	BAKER	20.26
7/26/2017	Nixon,Virginia	1	WC	4:20	6353,COUNTYLINERD	BAKER	4:49	CVNorthOkaloosaDialysisCenter	CRESTVIEW	20.26
7/26/2017	Nixon,Virginia	1	WC	9:25	CVNorthOkaloosaDialysisCenter	CRESTVIEW	10:17	6353,COUNTYLINERD	BAKER	20.26
7/28/2017	Nixon,Virginia	1	WC	4:15	6353,COUNTYLINERD	BAKER	4:47	CVNorthOkaloosaDialysisCenter	CRESTVIEW	20.26
7/28/2017	Nixon,Virginia	1	WC	9:30	CVNorthOkaloosaDialysisCenter	CRESTVIEW	10:08	6353,COUNTYLINERD	BAKER	20.26
7/31/2017	Nixon,Virginia	1	WC	4:15	6353,COUNTYLINERD	BAKER	4:45	CVNorthOkaloosaDialysisCenter	CRESTVIEW	20.26
7/31/2017	Nixon,Virginia	1	WC	9:36	CVNorthOkaloosaDialysisCenter	CRESTVIEW	10:10	6353,COUNTYLINERD	BAKER	20.26
7/20/2017	Hurst,David	1	WC	10:28	CVCrestviewRehabilitationCente	CRESTVIEW	10:34	701,JAMESLEEBLVDE	CRESTVIEW	0.75
7/20/2017	Hurst,David	1	WC	12:50	701,JAMESLEEBLVDE	CRESTVIEW	13:22	CVCrestviewRehabilitationCente	CRESTVIEW	0.75
7/21/2017	Bell,George	1	WC	9:25	CVCrestviewRehabilitationCente	CRESTVIEW	9:48	CVFreseniusMedicalCare:129,EF	CRESTVIEW	2.65
7/21/2017	Bell,George	1	WC	13:43	CVFreseniusMedicalCare:129,EF	CRESTVIEW	14:56	CVCrestviewRehabilitationCente	CRESTVIEW	2.65
7/24/2017	Bell,George	1	WC	10:05	CVCrestviewRehabilitationCente	CRESTVIEW	10:30	CVFreseniusMedicalCare:129,EF	CRESTVIEW	2.65
7/26/2017	Bell,George	1	WC	9:05	CVCrestviewRehabilitationCente	CRESTVIEW	9:31	CVFreseniusMedicalCare:129,EF	CRESTVIEW	2.65
7/26/2017	Bell,George	1	WC	14:36	CVFreseniusMedicalCare:129,EF	CRESTVIEW	14:46	CVCrestviewRehabilitationCente	CRESTVIEW	2.65
7/28/2017	Bell,George	1	WC	9:16	CVCrestviewRehabilitationCente	CRESTVIEW	9:39	CVFreseniusMedicalCare:129,EF	CRESTVIEW	2.65
7/28/2017	Bell,George	1	WC	14:30	CVFreseniusMedicalCare:129,EF	CRESTVIEW	14:52	CVCrestviewRehabilitationCente	CRESTVIEW	2.65
7/20/2017	Ostrander,Mary	1	WC	10:28	CVCrestviewRehabilitationCente	CRESTVIEW	10:34	701,JAMESLEEBLVDE	CRESTVIEW	0.75
7/20/2017	Ostrander,Mary	1	WC	13:10	701,JAMESLEEBLVDE	CRESTVIEW	13:31	CVCrestviewRehabilitationCente	CRESTVIEW	0.75
7/21/2017	Cunningham,Matthew	1	WC	11:03	3254,BRADLEYRD	LAUREL HILL	11:32	CVDynamicPain&Wellness:600,I	CRESTVIEW	10.56
7/21/2017	Cunningham,Matthew	1	WC	14:03	CVDynamicPain&Wellness:600,I	CRESTVIEW	14:23	3254,BRADLEYRD	LAUREL HILL	10.56
7/31/2017	Cunningham,Matthew	1	WC	10:15	3254,BRADLEYRD	LAUREL HILL	11:03	BanksGaryMD(NV):552,TWINCI	NICEVILLE	23.51
7/31/2017	Cunningham,Matthew	1	WC	12:43	BanksGaryMD(NV):552,TWINCI	NICEVILLE	13:22	3254,BRADLEYRD	LAUREL HILL	23.51
09-12-2017	L Hamilton,Lythan(Sandra)	2	WC	7:31	915, HARRELSON	FORT WALTON BEACH	8:08	Wilson James MD:203, CLOVERI	FORT WALTON BEACH	3.01
09-12-2017	L Hamilton,Lythan(Sandra)	2	WC	10:36	Wilson James MD:203, CLOVERI	FORT WALTON BEACH	10:54	915, HARRELSON DR	FORT WALTON BEACH	3.01
09-05-2017	L Taylor,Charles	7	WC	8:30	11, W LAKE CIR	MARY ESTHER	9:14	111, RACETRACK RD NE	FORT WALTON BEACH	11.26
09-05-2017	L Taylor,Charles	4	WC	10:59	111, RACETRACK RD NE	FORT WALTON BEACH	11:40	Eglin Commissary:1511, MEMO	EGLIN AFB	6.48
09-05-2017	L Taylor,Charles	1	WC	13:35	Eglin Commissary:1511, MEMO	EGLIN AFB	13:57	Eglin Hospital:307, BOATNER RD	EGLIN AFB	2.08
09-05-2017	L Taylor,Charles	10	WC	16:05	Eglin Hospital:307, BOATNER RD	EGLIN AFB	18:30	11, W LAKE CIR	MARY ESTHER	15.66
09-22-2017	L Nelson,Elnoria	1	WC	6:45	214, ELAINE AVE NW	FORT WALTON BEACH	6:59	Fresenius Medical Care FWB:92	FORT WALTON BEACH	3.01
09-22-2017	L Nelson,Elnoria	1	WC	11:02	Fresenius Medical Care FWB:92	FORT WALTON BEACH	11:48	214, ELAINE AVE NW	FORT WALTON BEACH	3.01
09-25-2017	L Nelson,Elnoria	1	WC	7:05	214, ELAINE AVE NW	FORT WALTON BEACH	7:30	Fresenius Medical Care FWB:92	FORT WALTON BEACH	3.01
09-25-2017	L Nelson,Elnoria	1	WC	11:30	Fresenius Medical Care FWB:92	FORT WALTON BEACH	11:53	214, ELAINE AVE NW	FORT WALTON BEACH	3.01
09-27-2017	L Nelson,Elnoria	1	WC	6:18	214, ELAINE AVE NW	FORT WALTON BEACH	7:10	Fresenius Medical Care FWB:92	FORT WALTON BEACH	3.01

Okaloosa County Board of County Commissioners				September 1-30, 2017				Wheelchair	
Date	Name	Cost	Mode	Pick Up Time	Origin Address	Origin City	Drop Off Time	Destination Address	Destination City	Miles
09-27-2017	L Nelson,Elnoria	1	WC	11:28	Fresenius Medical Care FWB:92	FORT WALTON BEACH	12:04	214, ELAINE AVE NW	FORT WALTON BEACH	3.01
09-13-2017	L Allison,Karen	1	WC	9:59	119, OAKHILL AVE	FORT WALTON BEACH	10:23	Soundside Wellness Consultants	FORT WALTON BEACH	3.6
09-13-2017	L Allison,Karen	1	WC	12:09	Soundside Wellness Consultants	FORT WALTON BEACH	12:34	119, OAKHILL AVE	FORT WALTON BEACH	3.6
09-21-2017	L Allison,Karen	1	WC	9:26	119, OAKHILL AVE	FORT WALTON BEACH	9:50	50, EGLIN PKWY NE	FORT WALTON BEACH	3.27
09-21-2017	L Allison,Karen	1	WC	13:10	50, EGLIN PKWY NE	FORT WALTON BEACH	13:25	119, OAKHILL AVE	FORT WALTON BEACH	3.27
09-25-2017	L Allison,Karen	1	WC	9:40	119, OAKHILL AVE	FORT WALTON BEACH	10:09	50, EGLIN PKWY NE	FORT WALTON BEACH	3.27
09-25-2017	L Allison,Karen	1	WC	12:40	50, EGLIN PKWY NE	FORT WALTON BEACH	13:02	119, OAKHILL AVE	FORT WALTON BEACH	3.27
09-26-2017	L Allison,Karen	1	WC	11:10	119, OAKHILL AVE	FORT WALTON BEACH	11:45	50, EGLIN PKWY NE	FORT WALTON BEACH	3.27
09-26-2017	L Allison,Karen	1	WC	12:24	50, EGLIN PKWY NE	FORT WALTON BEACH	12:40	119, OAKHILL AVE	FORT WALTON BEACH	3.27
09-13-2017	L Ballew,Ramona	1	WC	13:28	Westwood Nursing Home:1001	FORT WALTON BEACH	13:34	Dali John MD (FWB):999, MAR	FORT WALTON BEACH	0.03
09-13-2017	L Ballew,Ramona	1	WC	14:30	Dali John MD (FWB):999, MAR	FORT WALTON BEACH	14:42	Westwood Nursing Home:1001	FORT WALTON BEACH	0.03
09-27-2017	L Ballew,Ramona	1	WC	15:50	Dali John MD (FWB):999, MAR	FORT WALTON BEACH	16:50	Westwood Nursing Home:1001	FORT WALTON BEACH	0.03
09-21-2017	L Barber,Mary	1	WC	9:18	Westwood Nursing Home:1001	FORT WALTON BEACH	9:38	Aubert Fred MD:1106, HOSPITA	FORT WALTON BEACH	0.15
09-21-2017	L Barber,Mary	1	WC	11:10	Aubert Fred MD:1106, HOSPITA	FORT WALTON BEACH	11:21	Westwood Nursing Home:1001	FORT WALTON BEACH	0.15
09-28-2017	L Beetle,Edythe	1	WC	10:55	304, REEVES ST	NICEVILLE	11:15	Banks Gary MD (NV):552, TWIN	NICEVILLE	3.45
09-28-2017	L Beetle,Edythe	1	WC	12:12	Banks Gary MD (NV):552, TWIN	NICEVILLE	12:29	304, REEVES ST	NICEVILLE	3.45
09-12-2017	L Booker,Caries	1	WC	10:49	609, MAYFLOWER AVE	FORT WALTON BEACH	11:25	214, S PARTIN DR	NICEVILLE	13.56
09-15-2017	L Booker,Caries	1	WC	10:44	609, MAYFLOWER AVE	FORT WALTON BEACH	11:17	214, S PARTIN DR	NICEVILLE	13.56
09-19-2017	L Booker,Caries	1	WC	10:50	609, MAYFLOWER AVE	FORT WALTON BEACH	11:25	214, S PARTIN DR	NICEVILLE	13.56
09-29-2017	L Booker,Caries	1	WC	10:49	609, MAYFLOWER AVE	FORT WALTON BEACH	11:28	609, MAYFLOWER AVE	FORT WALTON BEACH	0
09-07-2017	L Burns,Cynthia	1	WC	8:28	501, CHINA COVE	FORT WALTON BEACH	9:00	Wal-Mart (FWB):748, N BEAL P	FORT WALTON BEACH	2.09
09-09-2017	L Burns,Cynthia	1	WC	9:17	501, CHINA COVE	FORT WALTON BEACH	9:33	Santa Rosa Mall:300, MARY EST	MARY ESTHER	3.26
09-09-2017	L Burns,Cynthia	1	WC	14:00	Santa Rosa Mall:300, MARY EST	MARY ESTHER	14:15	501, CHINA COVE	FORT WALTON BEACH	3.26
09-06-2017	L Carlson,Robert	1	WC	11:41	9, WINDSOR LN NE	FORT WALTON BEACH	11:55	White Wilson Medical Center (I	FORT WALTON BEACH	1.99
09-06-2017	L Carlson,Robert	1	WC	15:10	White Wilson Medical Center (I	FORT WALTON BEACH	15:38	9, WINDSOR LN NE	FORT WALTON BEACH	1.99
09-20-2017	L Cason,Ruby	1	WC	7:43	Ft Walton Beach Rehabilitation	FORT WALTON BEACH	8:21	341, RACETRACK RD NW	FORT WALTON BEACH	1.22
09-20-2017	L Cason,Ruby	1	WC	9:21	341, RACETRACK RD NW	FORT WALTON BEACH	9:38	Ft Walton Beach Rehabilitation	FORT WALTON BEACH	1.22
09-29-2017	L Chaiboon,Witaya	1	WC	13:31	Ft Walton Beach Rehabilitation	FORT WALTON BEACH	13:58	Santa Rosa Mall:300, MARY EST	MARY ESTHER	4.13
09-29-2017	L Chaiboon,Witaya	1	WC	17:23	Santa Rosa Mall:300, MARY EST	MARY ESTHER	17:45	Ft Walton Beach Rehabilitation	FORT WALTON BEACH	4.13
09-02-2017	L Charles,Monte	1	WC	8:52	Emerald Coast Healthcare:114,	FORT WALTON BEACH	9:26	Wal-Mart (FWB):748, N BEAL P	FORT WALTON BEACH	4.26
09-02-2017	L Charles,Monte	1	WC	12:32	Wal-Mart (FWB):748, N BEAL P	FORT WALTON BEACH	13:17	Emerald Coast Healthcare:114,	FORT WALTON BEACH	4.26
09-15-2017	L Charles,Monte	1	WC	17:48	Ft Walton Beach Medical Center	FORT WALTON BEACH	18:28	Emerald Coast Healthcare:114,	FORT WALTON BEACH	4.8
09-16-2017	L Charles,Monte	1	WC	9:05	Emerald Coast Healthcare:114,	FORT WALTON BEACH	9:29	Wal-Mart (FWB):748, N BEAL P	FORT WALTON BEACH	4.26
09-16-2017	L Charles,Monte	1	WC	12:03	Wal-Mart (FWB):748, N BEAL P	FORT WALTON BEACH	12:39	Emerald Coast Healthcare:114,	FORT WALTON BEACH	4.26
09-21-2017	L Charles,Monte	1	WC	8:47	Emerald Coast Healthcare:114,	FORT WALTON BEACH	9:09	Ft Walton Beach Medical Center	FORT WALTON BEACH	4.8
09-23-2017	L Charles,Monte	1	WC	9:35	Emerald Coast Healthcare:114,	FORT WALTON BEACH	9:54	Wal-Mart (FWB):748, N BEAL P	FORT WALTON BEACH	4.26
09-23-2017	L Charles,Monte	1	WC	12:15	Wal-Mart (FWB):748, N BEAL P	FORT WALTON BEACH	13:00	Emerald Coast Healthcare:114,	FORT WALTON BEACH	4.26
09-15-2017	L Clark,Jay	1	WC	9:23	Destin Health & Rehab Center:1	DESTIN	9:52	Brothers Anthony MD:341, RAC	FORT WALTON BEACH	13.29
09-15-2017	L Clark,Jay	1	WC	12:15	Brothers Anthony MD:341, RAC	FORT WALTON BEACH	13:15	Destin Health & Rehab Center:1	DESTIN	13.29
09-07-2017	L Clukey,Brenda	1	WC	7:45	1500, N WHITE POINT RD	NICEVILLE	8:33	Hanger Prosthetics & Orthotics	FORT WALTON BEACH	16.33
09-07-2017	L Clukey,Brenda	1	WC	10:17	Hanger Prosthetics & Orthotics	FORT WALTON BEACH	11:54	1500, N WHITE POINT RD	NICEVILLE	16.33
09-18-2017	L Clukey,Brenda	1	WC	12:09	1500, N WHITE POINT RD	NICEVILLE	13:26	Hanger Prosthetics & Orthotics	FORT WALTON BEACH	16.33
09-18-2017	L Clukey,Brenda	1	WC	14:10	Hanger Prosthetics & Orthotics	FORT WALTON BEACH	14:56	1500, N WHITE POINT RD	NICEVILLE	16.33
09-25-2017	L Clukey,Brenda	1	WC	11:57	Twin Cities Hospital:2190, HWY	NICEVILLE	12:18	1500, N WHITE POINT RD	NICEVILLE	8.24
09-25-2017	L Clukey,Brenda	1	WC	5:29	1500, N WHITE POINT RD	NICEVILLE	5:55	Twin Cities Hospital:2190, HWY	NICEVILLE	8.24
09-26-2017	L Clukey,Brenda	1	WC	10:16	Manor at Bluewater Bay:1500,	NICEVILLE	11:00	Hanger Prosthetics & Orthotics	FORT WALTON BEACH	16.25
09-26-2017	L Clukey,Brenda	1	WC	12:48	Hanger Prosthetics & Orthotics	FORT WALTON BEACH	13:33	Manor at Bluewater Bay:1500,	NICEVILLE	16.25
09-01-2017	L Cox,Janice	1	WC	15:29	230, GREGORY DR	MARY ESTHER	15:50	Santa Rosa Mall:300, MARY EST	MARY ESTHER	1.33
09-01-2017	L Cox,Janice	1	WC	18:27	Santa Rosa Mall:300, MARY EST	MARY ESTHER	18:51	230, GREGORY DR	MARY ESTHER	1.33
09-15-2017	L Cox,Janice	1	WC	15:35	230, GREGORY DR	MARY ESTHER	16:03	2, EGLIN PKWY SE	FORT WALTON BEACH	3.97
09-15-2017	L Cox,Janice	1	WC	17:14	2, EGLIN PKWY SE	FORT WALTON BEACH	18:05	230, GREGORY DR	MARY ESTHER	3.97
09-01-2017	L Desautels,Ferdinand	1	WC	14:36	Ft Walton Beach Medical Center	FORT WALTON BEACH	15:10	Ft Walton Beach Rehabilitation	FORT WALTON BEACH	0.73
09-09-2017	L Doherty,Wanda	1	WC	9:50	40, WINDHAM AVE SE	FORT WALTON BEACH	10:45	Wal-Mart (FWB):748, N BEAL P	FORT WALTON BEACH	4.22
09-09-2017	L Doherty,Wanda	1	WC	13:11	Wal-Mart (FWB):748, N BEAL P	FORT WALTON BEACH	13:26	40, WINDHAM AVE SE	FORT WALTON BEACH	4.22
09-08-2017	L Dudas,Donald	1	WC	10:25	Manor at Bluewater Bay:1500,	NICEVILLE	11:10	341, RACETRACK RD NW	FORT WALTON BEACH	15.16

Date	Name	Cost	Mode	Pick Up Time	Origin Address	Origin City	Drop Off Time	Destination Address	Destination City	Miles
09-08-2017	L Dudas,Donald	1	WC	12:41	341, RACETRACK RD NW	FORT WALTON BEACH	13:35	Manor at Bluewater Bay:1500,	NICEVILLE	15.16
09-21-2017	L Dunn,Walter	1	WC	14:20	Ft Walton Beach Rehabilitation	FORT WALTON BEACH	14:41	Fossum Basil MD:914, MAR WA	FORT WALTON BEACH	1.01
09-21-2017	L Dunn,Walter	1	WC	16:03	Fossum Basil MD:914, MAR WA	FORT WALTON BEACH	16:50	Ft Walton Beach Rehabilitation	FORT WALTON BEACH	1.01
09-14-2017	L Elkin,Sharyn	1	WC	13:44	11, WRIGHT PKWY NW	FORT WALTON BEACH	14:05	Dynamic Pain & Wellness:930, N	FORT WALTON BEACH	3.09
09-14-2017	L Elkin,Sharyn	1	WC	15:56	Dynamic Pain & Wellness:930, N	FORT WALTON BEACH	16:22	11, WRIGHT PKWY NW	FORT WALTON BEACH	3.09
09-26-2017	L Elkin,Sharyn	1	WC	11:36	11, WRIGHT PKWY NW	FORT WALTON BEACH	13:00	Given Michael MD (FWB):2010,	FORT WALTON BEACH	5.56
09-26-2017	L Elkin,Sharyn	1	WC	13:36	Given Michael MD (FWB):2010,	FORT WALTON BEACH	14:22	11, WRIGHT PKWY NW	FORT WALTON BEACH	5.56
09-15-2017	L Evans,Theordora	1	WC	10:25	Emerald Coast Healthcare:114,	FORT WALTON BEACH	10:33	25, BEAL PKWY NE	FORT WALTON BEACH	0.83
09-15-2017	L Evans,Theordora	1	WC	11:30	25, BEAL PKWY NE	FORT WALTON BEACH	11:43	Emerald Coast Healthcare:114,	FORT WALTON BEACH	0.83
09-07-2017	L Ferguson,Eugene	1	WC	12:10	1053, JOHN C SIMS PKWY E	NICEVILLE	12:40	Blankenship Wyndal MD:120, S	VALPARAISO	2.94
09-07-2017	L Ferguson,Eugene	1	WC	14:28	Blankenship Wyndal MD:120, S	VALPARAISO	14:55	1053, JOHN C SIMS PKWY E	NICEVILLE	2.94
09-22-2017	L Ferguson,Eugene	1	WC	13:37	1053, JOHN C SIMS PKWY E	NICEVILLE	13:54	Blankenship Wyndal MD:120, S	VALPARAISO	2.94
09-22-2017	L Ferguson,Eugene	1	WC	17:24	Blankenship Wyndal MD:120, S	VALPARAISO	17:40	1053, JOHN C SIMS PKWY E	NICEVILLE	2.94
09-08-2017	L Furline,Rita	1	WC	13:10	Destin Health & Rehab Center:1	DESTIN	13:43	341, RACETRACK RD NW	FORT WALTON BEACH	13.29
09-08-2017	L Furline,Rita	1	WC	14:39	341, RACETRACK RD NW	FORT WALTON BEACH	15:12	Destin Health & Rehab Center:1	DESTIN	13.29
09-19-2017	L Furline,Rita	1	WC	10:19	Destin Health & Rehab Center:1	DESTIN	11:16	Anastasio Patrick MD:917, MAF	FORT WALTON BEACH	13.5
09-27-2017	L Gearhart,Betty	1	WC	12:55	Ft Walton Beach Rehabilitation	FORT WALTON BEACH	13:20	Dali John MD (FWB):999, MAR	FORT WALTON BEACH	0.74
09-27-2017	L Gearhart,Betty	1	WC	15:50	Dali John MD (FWB):999, MAR	FORT WALTON BEACH	16:25	Ft Walton Beach Rehabilitation	FORT WALTON BEACH	0.74
09-07-2017	L Gipson,Elijah	1	WC	11:14	1871, HEARTLAND DR	FORT WALTON BEACH	11:50	Fresenius Medical Care FWB:92	FORT WALTON BEACH	1.84
09-07-2017	L Gipson,Elijah	1	WC	15:30	Fresenius Medical Care FWB:92	FORT WALTON BEACH	16:20	1871, HEARTLAND DR	FORT WALTON BEACH	1.84
09-08-2017	L Graves,Trudy	1	WC	10:08	Westwood Nursing Home:1001	FORT WALTON BEACH	10:17	Brothers Anthony MD:341, RAC	FORT WALTON BEACH	0.46
09-08-2017	L Graves,Trudy	1	WC	12:05	Brothers Anthony MD:341, RAC	FORT WALTON BEACH	12:16	Westwood Nursing Home:1001	FORT WALTON BEACH	0.46
09-01-2017	L Gray,Harvey	1	WC	13:30	324, MCEWEN DR	NICEVILLE	13:50	NICEVILLE Orthopedics Associat	NICEVILLE	2.7
09-01-2017	L Gray,Harvey	1	WC	16:29	NICEVILLE Orthopedics Associat	NICEVILLE	16:45	324, MCEWEN DR	NICEVILLE	2.7
09-12-2017	L Gunzler,Hildagard	1	WC	9:11	Manor at Bluewater Bay:1500,	NICEVILLE	10:00	Roark William DDS:202, HOSPIT	FORT WALTON BEACH	15.91
09-12-2017	L Gunzler,Hildagard	1	WC	11:25	Roark William DDS:202, HOSPIT	FORT WALTON BEACH	12:05	Manor at Bluewater Bay:1500,	NICEVILLE	15.91
09-20-2017	L Hart,Jerry	1	WC	14:01	Destin Health & Rehab Center:1	DESTIN	14:40	Ringel Andrew MD (FWB):417,	FORT WALTON BEACH	13.41
09-20-2017	L Hart,Jerry	1	WC	15:35	Ringel Andrew MD (FWB):417,	FORT WALTON BEACH	16:30	Destin Health & Rehab Center:1	DESTIN	13.41
09-08-2017	L Henley,Dorothy	1	WC	10:28	Ft Walton Beach Rehabilitation	FORT WALTON BEACH	10:45	Capra Samuel, MD:1110, HOSPI	FORT WALTON BEACH	0.57
09-08-2017	L Henley,Dorothy	1	WC	11:54	Capra Samuel, MD:1110, HOSPI	FORT WALTON BEACH	12:02	Ft Walton Beach Rehabilitation	FORT WALTON BEACH	0.57
09-14-2017	L Henley,Dorothy	1	WC	7:51	Ft Walton Beach Rehabilitation	FORT WALTON BEACH	8:19	White Wilson Medical Center (I	FORT WALTON BEACH	0.67
09-14-2017	L Henley,Dorothy	1	WC	9:27	White Wilson Medical Center (I	FORT WALTON BEACH	9:38	Ft Walton Beach Rehabilitation	FORT WALTON BEACH	0.67
09-28-2017	L Hipp,WilliamDouglas	1	WC	11:33	1145, W TROON DR	NICEVILLE	12:16	FWBMC Physical Therapy:928, I	FORT WALTON BEACH	13.83
09-28-2017	L Hipp,WilliamDouglas	1	WC	14:39	FWBMC Physical Therapy:928, I	FORT WALTON BEACH	15:29	1145, W TROON DR	NICEVILLE	13.83
09-20-2017	L Holcomb,Mary	1	WC	10:07	Ft Walton Beach Rehabilitation	FORT WALTON BEACH	10:28	606, COLONIAL DR	FORT WALTON BEACH	2.41
09-14-2017	L Hoyer,Donald	1	WC	12:29	Ft Walton Beach Rehabilitation	FORT WALTON BEACH	12:52	White Wilson Medical Center (I	FORT WALTON BEACH	0.67
09-14-2017	L Hoyer,Donald	1	WC	14:05	White Wilson Medical Center (I	FORT WALTON BEACH	15:02	Ft Walton Beach Rehabilitation	FORT WALTON BEACH	0.67
09-25-2017	L Jones,Wilbert	1	WC	11:48	Destin Health & Rehab Center:1	DESTIN	12:20	Emerald Coast Dental (Destin):1	DESTIN	1.4
09-25-2017	L Jones,Wilbert	1	WC	13:51	Emerald Coast Dental (Destin):1	DESTIN	14:05	Destin Health & Rehab Center:1	DESTIN	1.4
09-13-2017	L Knothe,Jessie	1	WC	14:07	Westwood Nursing Home:1001	FORT WALTON BEACH	14:25	White Wilson Medical Center (I	FORT WALTON BEACH	0.09
09-13-2017	L Knothe,Jessie	1	WC	16:00	White Wilson Medical Center (I	FORT WALTON BEACH	16:15	Westwood Nursing Home:1001	FORT WALTON BEACH	0.09
09-02-2017	L Lefort,Douglas	1	WC	8:27	74, JOSIE RD	MARY ESTHER	9:26	Wal-Mart (FWB):748, N BEAL PI	FORT WALTON BEACH	6.94
09-02-2017	L Lefort,Douglas	1	WC	12:25	Wal-Mart (FWB):748, N BEAL PI	FORT WALTON BEACH	13:47	74, JOSIE RD	MARY ESTHER	6.94
09-09-2017	L Lefort,Douglas	1	WC	8:31	74, JOSIE RD	MARY ESTHER	9:10	Wal-Mart (FWB):748, N BEAL PI	FORT WALTON BEACH	6.94
09-09-2017	L Lefort,Douglas	1	WC	10:54	Wal-Mart (FWB):748, N BEAL PI	FORT WALTON BEACH	11:18	74, JOSIE RD	MARY ESTHER	6.94
09-15-2017	L Lefort,Douglas	1	WC	13:24	74, JOSIE RD	MARY ESTHER	13:54	1034, MAR WALT DR	FORT WALTON BEACH	8
09-15-2017	L Lefort,Douglas	1	WC	16:34	1034, MAR WALT DR	FORT WALTON BEACH	17:05	74, JOSIE RD	MARY ESTHER	8
09-22-2017	L Lowe,Deloris	1	WC	6:06	Destin Health & Rehab Center:1	DESTIN	6:34	San Destin Fresenius Sacred Hea	SANDESTIN	11.08
09-22-2017	L Lowe,Deloris	1	WC	12:25	San Destin Fresenius Sacred Hea	SANDESTIN	12:50	Destin Health & Rehab Center:1	DESTIN	11.08
09-25-2017	L Lowe,Deloris	1	WC	9:57	Destin Health & Rehab Center:1	DESTIN	10:37	1034, MAR WALT DR	FORT WALTON BEACH	13.95
09-25-2017	L Lowe,Deloris	1	WC	13:16	1034, MAR WALT DR	FORT WALTON BEACH	14:01	Destin Health & Rehab Center:1	DESTIN	13.95
09-27-2017	L Lowe,Deloris	1	WC	12:40	Destin Health & Rehab Center:1	DESTIN	13:33	Anastasio Patrick MD:917, MAF	FORT WALTON BEACH	13.5
09-27-2017	L Lowe,Deloris	1	WC	14:55	Anastasio Patrick MD:917, MAF	FORT WALTON BEACH	15:36	Destin Health & Rehab Center:1	DESTIN	13.5
09-08-2017	L Mcbride,Horace	1	WC	12:05	Westwood Nursing Home:1001	FORT WALTON BEACH	12:27	Brent John MD:1032, MAR WAI	FORT WALTON BEACH	0.2
09-08-2017	L Mcbride,Horace	1	WC	13:54	Brent John MD:1032, MAR WAI	FORT WALTON BEACH	14:10	Westwood Nursing Home:1001	FORT WALTON BEACH	0.2

Okaloosa County Board of County Commissioners					September 1-30, 2017				*Wheelchair*
Date	Name	Cost	Mode	Pick Up Time	Origin Address	Origin City	Drop Off Time	Destination Address	Destination City	Miles
09-11-2017	L Mcbride,Horace	1	WC	9:30	Westwood Nursing Home:1001	FORT WALTON BEACH	9:41	Friedman Norman MD:1110, HC	FORT WALTON BEACH	0.18
09-11-2017	L Mcbride,Horace	1	WC	10:50	Friedman Norman MD:1110, HC	FORT WALTON BEACH	11:00	Westwood Nursing Home:1001	FORT WALTON BEACH	0.18
09-18-2017	L Mcbride,Horace	1	WC	9:22	Westwood Nursing Home:1001	FORT WALTON BEACH	9:48	Okaloosa Cardiology:1032, MAI	FORT WALTON BEACH	0.2
09-18-2017	L Mcbride,Horace	1	WC	11:14	Okaloosa Cardiology:1032, MAI	FORT WALTON BEACH	11:23	Westwood Nursing Home:1001	FORT WALTON BEACH	0.2
09-20-2017	L Mcbride,Horace	1	WC	9:48	Westwood Nursing Home:1001	FORT WALTON BEACH	10:00	Bay Foot & Ankle Center:928, M	FORT WALTON BEACH	0.16
09-20-2017	L Mcbride,Horace	1	WC	11:41	Bay Foot & Ankle Center:928, M	FORT WALTON BEACH	11:49	Westwood Nursing Home:1001	FORT WALTON BEACH	0.16
09-22-2017	L Mcbride,Horace	1	WC	13:02	Westwood Nursing Home:1001	FORT WALTON BEACH	13:30	Renalus Center For Kidney Care	FORT WALTON BEACH	0.8
09-22-2017	L Mcbride,Horace	1	WC	15:06	Renalus Center For Kidney Care	FORT WALTON BEACH	15:33	Westwood Nursing Home:1001	FORT WALTON BEACH	0.8
09-25-2017	L Mcbride,Horace	1	WC	8:36	Westwood Nursing Home:1001	FORT WALTON BEACH	9:36	Retina Specialists:2000, LEWIS T	FORT WALTON BEACH	2.28
09-25-2017	L Mcbride,Horace	1	WC	10:15	Retina Specialists:2000, LEWIS T	FORT WALTON BEACH	11:04	Westwood Nursing Home:1001	FORT WALTON BEACH	2.28
09-27-2017	L Mims,Alvin	1	WC	13:38	108, COWRIE AVE SW	FORT WALTON BEACH	14:02	White Wilson Medical Center (F	FORT WALTON BEACH	3.9
09-27-2017	L Mims,Alvin	1	WC	15:15	White Wilson Medical Center (F	FORT WALTON BEACH	15:39	108, COWRIE AVE SW	FORT WALTON BEACH	3.9
09-18-2017	L Nickerson,John	1	WC	9:50	1617, 26TH ST	NICEVILLE	10:11	VA Clinic:100, VETERANS WAY	EGLIN AFB	9.22
09-18-2017	L Nickerson,John	1	WC	12:01	VA Clinic:100, VETERANS WAY	EGLIN AFB	12:47	1617, 26TH ST	NICEVILLE	9.22
09-11-2017	L Oliver,Doris	1	WC	10:00	Westwood Nursing Home:1001	FORT WALTON BEACH	10:20	1775, LEWIS TURNER BLVD	FORT WALTON BEACH	0.46
09-11-2017	L Oliver,Doris	1	WC	11:36	1775, LEWIS TURNER BLVD	FORT WALTON BEACH	11:48	Westwood Nursing Home:1001	FORT WALTON BEACH	0.46
09-26-2017	L Oliver,Doris	1	WC	12:15	Westwood Nursing Home:1001	FORT WALTON BEACH	12:47	1775, LEWIS TURNER BLVD	FORT WALTON BEACH	0.46
09-26-2017	L Oliver,Doris	1	WC	14:03	1775, LEWIS TURNER BLVD	FORT WALTON BEACH	14:21	Westwood Nursing Home:1001	FORT WALTON BEACH	0.46
09-26-2017	L Ourso,Roy	1	WC	11:58	Ft Walton Beach Rehabilitation	FORT WALTON BEACH	12:10	596, L'OMBRE CT	FORT WALTON BEACH	2.11
09-26-2017	L Ourso,Roy	1	WC	13:27	596, L'OMBRE CT	FORT WALTON BEACH	13:44	Ft Walton Beach Rehabilitation	FORT WALTON BEACH	2.11
09-07-2017	L Outsama,Phongsamouth	1	WC	9:32	Manor at Bluewater Bay:1500,	NICEVILLE	10:13	Aubert Fred MD:1106, HOSPITA	FORT WALTON BEACH	14.93
09-07-2017	L Outsama,Phongsamouth	1	WC	11:45	Aubert Fred MD:1106, HOSPITA	FORT WALTON BEACH	13:11	Manor at Bluewater Bay:1500,	NICEVILLE	14.93
09-11-2017	L Outsama,Phongsamouth	1	WC	9:58	Manor at Bluewater Bay:1500,	NICEVILLE	10:49	965, MAR WALT DR	FORT WALTON BEACH	14.97
09-11-2017	L Outsama,Phongsamouth	1	WC	13:06	965, MAR WALT DR	FORT WALTON BEACH	13:44	Manor at Bluewater Bay:1500,	NICEVILLE	14.97
09-14-2017	L Outsama,Phongsamouth	1	WC	9:11	Manor at Bluewater Bay:1500,	NICEVILLE	10:34	965, MAR WALT DR	FORT WALTON BEACH	14.97
09-14-2017	L Outsama,Phongsamouth	1	WC	12:12	965, MAR WALT DR	FORT WALTON BEACH	12:54	Manor at Bluewater Bay:1500,	NICEVILLE	14.97
09-18-2017	L Outsama,Phongsamouth	1	WC	9:18	Manor at Bluewater Bay:1500,	NICEVILLE	9:57	White Wilson Medical Center (F	FORT WALTON BEACH	14.92
09-18-2017	L Outsama,Phongsamouth	1	WC	11:41	White Wilson Medical Center (F	FORT WALTON BEACH	12:30	Manor at Bluewater Bay:1500,	NICEVILLE	14.92
09-22-2017	L Outsama,Phongsamouth	1	WC	14:09	Manor at Bluewater Bay:1500,	NICEVILLE	14:21	Niceville Family Practice:4400, F	NICEVILLE	1.07
09-22-2017	L Outsama,Phongsamouth	1	WC	16:18	Niceville Family Practice:4400, F	NICEVILLE	16:30	Manor at Bluewater Bay:1500,	NICEVILLE	1.07
09-28-2017	L Outsama,Phongsamouth	1	WC	13:49	Manor at Bluewater Bay:1500,	NICEVILLE	14:30	965, MAR WALT DR	FORT WALTON BEACH	14.97
09-28-2017	L Outsama,Phongsamouth	1	WC	17:19	965, MAR WALT DR	FORT WALTON BEACH	18:20	Manor at Bluewater Bay:1500,	NICEVILLE	14.97
09-18-2017	L Padovani,Miguel	1	WC	7:27	315, CYPRESS ST	DESTIN	7:51	Santa Rosa Bch Hayes MD:27, M	SANTA ROSA BCH	12
09-02-2017	L Piotrowski,Clara	1	WC	8:36	Emerald Coast Healthcare:114,	FORT WALTON BEACH	9:30	Fresenius Medical Care (NV):430	NICEVILLE	16.23
09-02-2017	L Piotrowski,Clara	1	WC	14:18	Fresenius Medical Care (NV):430	NICEVILLE	15:09	Emerald Coast Healthcare:114,	FORT WALTON BEACH	16.23
09-29-2017	L Ramirez,Roberto	1	WC	12:54	Emerald Coast Healthcare:114,	FORT WALTON BEACH	13:28	Anastasio Patrick MD:917, MAF	FORT WALTON BEACH	4.52
09-29-2017	L Ramirez,Roberto	1	WC	14:53	Anastasio Patrick MD:917, MAF	FORT WALTON BEACH	15:09	Emerald Coast Healthcare:114,	FORT WALTON BEACH	4.52
09-22-2017	L Rios,Lino	1	WC	10:05	Emerald Coast Healthcare:114,	FORT WALTON BEACH	10:20	124, MIRACLE STRIP PKWY SW	FORT WALTON BEACH	1.31
09-22-2017	L Rios,Lino	1	WC	14:18	124, MIRACLE STRIP PKWY SW	FORT WALTON BEACH	14:28	Emerald Coast Healthcare:114,	FORT WALTON BEACH	1.31
09-06-2017	L Ross,Catherine	1	WC	7:27	34, LAURIE DR NE	FORT WALTON BEACH	10:24	Okaloosa Cardiology:1032, MAI	FORT WALTON BEACH	5.02
09-06-2017	L Ross,Catherine	1	WC	12:00	Okaloosa Cardiology:1032, MAI	FORT WALTON BEACH	12:20	34, LAURIE DR NE	FORT WALTON BEACH	5.02
09-28-2017	L Ross,Catherine	1	WC	11:21	34, LAURIE DR NE	FORT WALTON BEACH	11:31	Uptown Station:99, EGLIN PKW	FORT WALTON BEACH	0.8
09-28-2017	L Ross,Catherine	1	WC	14:23	116, EGLIN PKWY NE	FORT WALTON BEACH	14:45	34, LAURIE DR NE	FORT WALTON BEACH	0.91
09-29-2017	L Saez,Catherine	1	WC	11:57	150, OPP BLVD NE	FORT WALTON BEACH	12:54	Emerald Coast Cancer Center:1(	FORT WALTON BEACH	4.01
09-29-2017	L Saez,Catherine	1	WC	16:12	Emerald Coast Cancer Center:1(	FORT WALTON BEACH	16:32	150, OPP BLVD NE	FORT WALTON BEACH	4.01
09-18-2017	L Sailors,James	1	WC	14:10	1000, COTTON TREE CT	FORT WALTON BEACH	14:40	White Wilson Medical Center (F	FORT WALTON BEACH	0.97
09-18-2017	L Sailors,James	1	WC	16:29	White Wilson Medical Center (F	FORT WALTON BEACH	16:41	1000, COTTON TREE CT	FORT WALTON BEACH	0.97
09-01-2017	L Scaife,Addie	1	WC	20:03	Fresenius Medical Care FWB:92	FORT WALTON BEACH	20:31	127, ROBINWOOD DR SW	FORT WALTON BEACH	4.07
09-06-2017	L Schlieper,Edward(Ted)	1	WC	12:10	105, ABBOTT CIR	NICEVILLE	12:33	4554, HWY 20 E	NICEVILLE	5.46
09-06-2017	L Schlieper,Edward(Ted)	1	WC	14:00	4554, HWY 20 E	NICEVILLE	14:23	105, ABBOTT CIR	NICEVILLE	5.46
09-07-2017	L Schlieper,Edward(Ted)	1	WC	13:28	105, ABBOTT CIR	NICEVILLE	13:57	4554, HWY 20 E	NICEVILLE	5.46
09-07-2017	L Schlieper,Edward(Ted)	1	WC	15:33	4554, HWY 20 E	NICEVILLE	15:54	105, ABBOTT CIR	NICEVILLE	5.46
09-13-2017	L Schlieper,Edward(Ted)	1	WC	12:15	105, ABBOTT CIR	NICEVILLE	12:55	4554, HWY 20 E	NICEVILLE	5.46
09-13-2017	L Schlieper,Edward(Ted)	1	WC	14:14	4554, HWY 20 E	NICEVILLE	14:36	105, ABBOTT CIR	NICEVILLE	5.46
09-14-2017	L Schlieper,Edward(Ted)	1	WC	12:14	105, ABBOTT CIR	NICEVILLE	12:42	4554, HWY 20 E	NICEVILLE	5.46

Okaloosa County Board of County Commissioners					September 1-30, 2017			*Wheelchair*	
Date	Name	Cost	Mode	Pick Up Time	Origin Address	Origin City	Drop Off Time	Destination Address	Destination City	Miles
09-14-2017	L Schlieper,Edward(Ted)	1	WC	13:45	4554, HWY 20 E	NICEVILLE	14:58	105, ABBOTT CIR	NICEVILLE	5.46
09-22-2017	L Schlieper,Edward(Ted)	1	WC	10:40	105, ABBOTT CIR	NICEVILLE	11:10	4554, HWY 20 E	NICEVILLE	5.46
09-22-2017	L Schlieper,Edward(Ted)	1	WC	12:13	4554, HWY 20 E	NICEVILLE	12:33	105, ABBOTT CIR	NICEVILLE	5.46
09-25-2017	L Schlieper,Edward(Ted)	1	WC	12:45	105, ABBOTT CIR	NICEVILLE	13:10	4554, HWY 20 E	NICEVILLE	5.46
09-25-2017	L Schlieper,Edward(Ted)	1	WC	13:52	4554, HWY 20 E	NICEVILLE	14:40	105, ABBOTT CIR	NICEVILLE	5.46
09-27-2017	L Schlieper,Edward(Ted)	1	WC	12:51	105, ABBOTT CIR	NICEVILLE	13:11	4554, HWY 20 E	NICEVILLE	5.46
09-27-2017	L Schlieper,Edward(Ted)	1	WC	13:45	4554, HWY 20 E	NICEVILLE	14:42	105, ABBOTT CIR	NICEVILLE	5.46
09-09-2017	L Semenow,Marina	1	WC	10:54	Manor at Bluewater Bay:1500,	NICEVILLE	11:08	Fresenius Medical Care (NV):43(	NICEVILLE	2.42
09-09-2017	L Semenow,Marina	1	WC	15:53	Fresenius Medical Care (NV):43(	NICEVILLE	16:11	Manor at Bluewater Bay:1500,	NICEVILLE	2.42
09-11-2017	L Shippee,Margarete	1	WC	12:29	1555, W HWY 98	MARY ESTHER	13:05	White Sands Physical Therapy:6	FORT WALTON BEACH	7.58
09-11-2017	L Shippee,Margarete	1	WC	14:57	White Sands Physical Therapy:6	FORT WALTON BEACH	15:22	1555, W HWY 98	MARY ESTHER	7.58
09-18-2017	L Shippee,Margarete	1	WC	13:01	1555, W HWY 98	MARY ESTHER	13:30	White Sands Physical Therapy:6	FORT WALTON BEACH	7.58
09-18-2017	L Shippee,Margarete	1	WC	14:17	White Sands Physical Therapy:6	FORT WALTON BEACH	15:15	1555, W HWY 98	MARY ESTHER	7.58
09-20-2017	L Shippee,Margarete	1	WC	10:06	1555, W HWY 98	MARY ESTHER	10:34	White Sands Physical Therapy:6	FORT WALTON BEACH	7.58
09-25-2017	L Shippee,Margarete	1	WC	13:26	1555, W HWY 98	MARY ESTHER	13:58	White Sands Physical Therapy:6	FORT WALTON BEACH	7.58
09-25-2017	L Shippee,Margarete	1	WC	14:42	White Sands Physical Therapy:6	FORT WALTON BEACH	15:45	1555, W HWY 98	MARY ESTHER	7.58
09-27-2017	L Shippee,Margarete	1	WC	9:38	1555, W HWY 98	MARY ESTHER	10:06	White Sands Physical Therapy:6	FORT WALTON BEACH	7.58
09-04-2017	L Spurlock,Jeweldean	1	WC	7:57	122, SPRUCE ST	MARY ESTHER	8:36	Gulf Breeze Anita Westafer:338	Gulf Breeze	21.91
09-04-2017	L Spurlock,Jeweldean	1	WC	15:20	Gulf Breeze Anita Westafer:338	Gulf Breeze	15:52	122, SPRUCE ST	MARY ESTHER	21.91
09-06-2017	L Spurlock,Jeweldean	1	WC	9:15	122, SPRUCE ST	MARY ESTHER	9:49	Gulf Breeze Anita Westafer:338	Gulf Breeze	21.91
09-06-2017	L Spurlock,Jeweldean	1	WC	15:30	Gulf Breeze Anita Westafer:338	Gulf Breeze	16:02	122, SPRUCE ST	MARY ESTHER	21.91
09-21-2017	L Spurlock,Jeweldean	1	WC	9:55	122, SPRUCE ST	MARY ESTHER	10:38	Wal-Mart (FWB):748, N BEAL PI	FORT WALTON BEACH	11.2
09-21-2017	L Spurlock,Jeweldean	1	WC	12:40	Wal-Mart (FWB):748, N BEAL PI	FORT WALTON BEACH	13:21	122, SPRUCE ST	MARY ESTHER	11.2
09-27-2017	L Spurlock,Jeweldean	1	WC	8:54	122, SPRUCE ST	MARY ESTHER	9:24	Gulf Breeze Anita Westafer:338	Gulf Breeze	21.91
09-27-2017	L Spurlock,Jeweldean	1	WC	17:16	Gulf Breeze Anita Westafer:338	Gulf Breeze	17:57	122, SPRUCE ST	MARY ESTHER	21.91
09-05-2017	L Studley,Carol	1	WC	10:41	Brookdale of Fort Walton Beacl	FORT WALTON BEACH	10:55	Chung Ted MD:1823, HURLBUR	FORT WALTON BEACH	0.72
09-05-2017	L Studley,Carol	1	WC	14:25	Chung Ted MD:1823, HURLBUR	FORT WALTON BEACH	14:32	Brookdale of Fort Walton Beacl	FORT WALTON BEACH	0.72
09-28-2017	L Swader,Judith	1	WC	13:47	Westwood Nursing Home:1001	FORT WALTON BEACH	14:07	341, RACETRACK RD NW	FORT WALTON BEACH	0.46
09-28-2017	L Swader,Judith	1	WC	15:12	341, RACETRACK RD NW	FORT WALTON BEACH	15:25	Westwood Nursing Home:1001	FORT WALTON BEACH	0.46
09-07-2017	L Taylor,Charles	1	WC	8:30	11, W LAKE CIR	MARY ESTHER	9:18	FWBMC Outpatient Entrance:1(	FORT WALTON BEACH	10.44
09-12-2017	L Taylor,Charles	1	WC	8:01	11, W LAKE CIR	MARY ESTHER	8:59	1000, Mar Walt Dr	FORT WALTON BEACH	11.2
09-22-2017	L Taylor,Charles	1	WC	8:47	11, W LAKE CIR	MARY ESTHER	9:16	11, RACETRACK RD NE	FORT WALTON BEACH	11.2
09-22-2017	L Taylor,Charles	1	WC	11:23	11, RACETRACK RD NE	FORT WALTON BEACH	12:00	11, W LAKE CIR	MARY ESTHER	11.2
09-25-2017	L Taylor,Charles	1	WC	7:15	11, W LAKE CIR	MARY ESTHER	8:09	1000, MAR WALT DR	FORT WALTON BEACH	10.44
09-25-2017	L Taylor,Charles	1	WC	16:48	928, MAR WALT DR	FORT WALTON BEACH	18:17	11, W LAKE CIR	MARY ESTHER	10.34
09-01-2017	L Tenzycki,Patricia	1	WC	11:06	Manor at Bluewater Bay:1500,	NICEVILLE	11:47	Anastasio Patrick MD:917, MAF	FORT WALTON BEACH	15.08
09-01-2017	L Tenzycki,Patricia	1	WC	13:23	Anastasio Patrick MD:917, MAF	FORT WALTON BEACH	14:00	Manor at Bluewater Bay:1500,	NICEVILLE	15.08
09-13-2017	L Tenzycki,Patricia	1	WC	9:07	Manor at Bluewater Bay:1500,	NICEVILLE	9:52	928, MAR WALT DR	FORT WALTON BEACH	14.99
09-13-2017	L Tenzycki,Patricia	1	WC	11:19	928, MAR WALT DR	FORT WALTON BEACH	12:51	Manor at Bluewater Bay:1500,	NICEVILLE	14.99
09-28-2017	L Tenzycki,Patricia	1	WC	9:00	Manor at Bluewater Bay:1500,	NICEVILLE	9:31	Bay Foot & Ankle Center:928, M	FORT WALTON BEACH	14.99
09-28-2017	L Tenzycki,Patricia	1	WC	12:35	Bay Foot & Ankle Center:928, M	FORT WALTON BEACH	13:20	Manor at Bluewater Bay:1500,	NICEVILLE	14.99
09-01-2017	L Voiculescu,Amalia	1	WC	10:08	40, WINDHAM AVE SE	FORT WALTON BEACH	10:26	101, MARY ESTHER BLVD	MARY ESTHER	3.03
09-01-2017	L Voiculescu,Amalia	1	WC	13:01	101, MARY ESTHER BLVD	MARY ESTHER	13:20	119, BEAL PKWY NW	FORT WALTON BEACH	3.28
09-01-2017	L Walsh,Joseph	1	WC	8:18	797, SPRING LAKE DR	DESTIN	8:36	White Wilson (Destin):990, AIRI	DESTIN	1.24
09-28-2017	L Walsh,Joseph	1	WC	10:36	797, SPRING LAKE DR	DESTIN	10:59	Destin Eric Goldberg:137, Cryst	DESTIN	4.93
09-28-2017	L Walsh,Joseph	1	WC	12:25	Destin Eric Goldberg:137, Cryst	DESTIN	12:50	797, SPRING LAKE DR	DESTIN	4.93
09-02-2017	L Wardlaw,Joanne	1	WC	9:58	115, ROBINWOOD DR SW	FORT WALTON BEACH	10:18	2, EGLIN PKWY SE	FORT WALTON BEACH	1.18
09-02-2017	L Wardlaw,Joanne	1	WC	10:18	2, EGLIN PKWY NE	FORT WALTON BEACH	10:26	115, ROBINWOOD DR SW	FORT WALTON BEACH	1.19
09-20-2017	L Wardlaw,Joanne	1	WC	10:56	115, ROBINWOOD DR SW	FORT WALTON BEACH	11:25	Hurlburt Field Clinic:113, LIELM	HURLBURT FIELD	4.57
09-20-2017	L Wardlaw,Joanne	1	WC	13:15	Hurlburt Field Clinic:113, LIELM	HURLBURT FIELD	13:48	115, ROBINWOOD DR SW	FORT WALTON BEACH	4.57
09-23-2017	L Wardlaw,Joanne	1	WC	9:45	115, ROBINWOOD DR SW	FORT WALTON BEACH	10:05	2, EGLIN PKWY SE	FORT WALTON BEACH	1.18
09-23-2017	L Wardlaw,Joanne	1	WC	10:45	2, EGLIN PKWY SE	FORT WALTON BEACH	11:00	115, ROBINWOOD DR SW	FORT WALTON BEACH	1.18
09-25-2017	L Wardlaw,Joanne	1	WC	10:31	115, ROBINWOOD DR SW	FORT WALTON BEACH	10:48	AC Moore:411, MARY ESTHER C	FORT WALTON BEACH	2.71
09-25-2017	L Wardlaw,Joanne	1	WC	14:11	AC Moore:411, MARY ESTHER C	FORT WALTON BEACH	14:20	115, ROBINWOOD DR SW	FORT WALTON BEACH	2.71
09-27-2017	L Wardlaw,Joanne	1	WC	10:37	115, ROBINWOOD DR SW	FORT WALTON BEACH	10:59	745, N BEAL PKWY	FORT WALTON BEACH	3.51

Okaloosa County Board of County Commissioners					September 1-30, 2017				Wheelchair
Date	Name	Cost	Mode	Pick Up Time	Origin Address	Origin City	Drop Off Time	Destination Address	Destination City	Miles
09-27-2017	L Wardlaw,Joanne	1	WC	12:45	745, N BEAL PKWY	FORT WALTON BEACH	13:10	115, ROBINWOOD DR SW	FORT WALTON BEACH	3.51
09-28-2017	L Wardlaw,Joanne	1	WC	12:00	115, ROBINWOOD DR SW	FORT WALTON BEACH	12:15	Okaloosa County Property Appı	SHALIMAR	1.29
09-28-2017	L Wardlaw,Joanne	1	WC	15:32	Okaloosa County Property Appı	SHALIMAR	16:01	115, ROBINWOOD DR SW	FORT WALTON BEACH	1.29
09-22-2017	L Welborn,William	1	WC	9:15	222, HAWTHORNE CIR	FORT WALTON BEACH	9:30	Psychiatric Associates:235, CAR	FORT WALTON BEACH	2.63
09-05-2017	L Welch,Judy	1	WC	12:15	744, 2ND AVE	FORT WALTON BEACH	12:32	Decotis Anthony MD:131, BEAL	FORT WALTON BEACH	2
09-05-2017	L Welch,Judy	1	WC	14:32	Decotis Anthony MD:131, BEAL	FORT WALTON BEACH	14:53	744, 2ND AVE	FORT WALTON BEACH	2
09-20-2017	L Welch,Judy	1	WC	11:35	744, 2ND AVE	FORT WALTON BEACH	12:22	CV Kruger MD:1299, INDUSTRIA	CRESTVIEW	25.99
09-20-2017	L Welch,Judy	1	WC	14:15	CV Kruger MD:1299, INDUSTRIA	CRESTVIEW	15:06	744, 2ND AVE	FORT WALTON BEACH	25.99
09-27-2017	L Welch,Judy	1	WC	14:27	744, 2ND AVE	FORT WALTON BEACH	14:55	Renalus Center For Kidney Care	FORT WALTON BEACH	3.86
09-27-2017	L Welch,Judy	1	WC	17:04	Renalus Center For Kidney Care	FORT WALTON BEACH	17:26	744, 2ND AVE	FORT WALTON BEACH	3.86
09-20-2017	L Whalen,Keiko	1	WC	10:00	Westwood Nursing Home:1001	FORT WALTON BEACH	10:23	Brothers Anthony MD:341, RAC	FORT WALTON BEACH	0.49
09-20-2017	L Whalen,Keiko	1	WC	11:59	Brothers Anthony MD:341, RAC	FORT WALTON BEACH	12:19	Westwood Nursing Home:1001	FORT WALTON BEACH	0.49
09-21-2017	L White,Sian	1	WC	10:40	Destin Health & Rehab Center::	DESTIN	11:27	Bridgeway Center (FWB):137, H	FORT WALTON BEACH	9.23
09-21-2017	L White,Sian	1	WC	13:31	Bridgeway Center (FWB):137, H	FORT WALTON BEACH	14:05	Destin Health & Rehab Center::	DESTIN	9.23
09-05-2017	L Williams,Carl	1	WC	13:31	202, ELAINE AVE NW	FORT WALTON BEACH	14:02	FWBMC Physical Therapy:928, I	FORT WALTON BEACH	2.93
09-05-2017	L Williams,Carl	1	WC	16:34	FWBMC Physical Therapy:928, I	FORT WALTON BEACH	17:42	202, ELAINE AVE NW	FORT WALTON BEACH	2.93
09-07-2017	L Williams,Carl	1	WC	13:05	202, ELAINE AVE NW	FORT WALTON BEACH	13:56	FWBMC Physical Therapy:928, I	FORT WALTON BEACH	2.93
09-07-2017	L Williams,Carl	1	WC	15:39	FWBMC Physical Therapy:928, I	FORT WALTON BEACH	16:11	202, ELAINE AVE NW	FORT WALTON BEACH	2.93
09-12-2017	L Williams,Carl	1	WC	13:29	202, ELAINE AVE NW	FORT WALTON BEACH	13:55	FWBMC Physical Therapy:928, I	FORT WALTON BEACH	2.93
09-12-2017	L Williams,Carl	1	WC	15:45	FWBMC Physical Therapy:928, I	FORT WALTON BEACH	16:37	202, ELAINE AVE NW	FORT WALTON BEACH	2.93
09-14-2017	L Williams,Carl	1	WC	13:22	202, ELAINE AVE NW	FORT WALTON BEACH	14:07	FWBMC Physical Therapy:928, I	FORT WALTON BEACH	2.93
09-14-2017	L Williams,Carl	1	WC	17:08	FWBMC Physical Therapy:928, I	FORT WALTON BEACH	17:26	202, ELAINE AVE NW	FORT WALTON BEACH	2.93
09-19-2017	L Williams,Carl	1	WC	11:53	202, ELAINE AVE NW	FORT WALTON BEACH	12:14	FWBMC Physical Therapy:928, I	FORT WALTON BEACH	2.93
09-19-2017	L Williams,Carl	1	WC	14:24	FWBMC Physical Therapy:928, I	FORT WALTON BEACH	14:51	202, ELAINE AVE NW	FORT WALTON BEACH	2.93
09-21-2017	L Williams,Carl	1	WC	12:24	202, ELAINE AVE NW	FORT WALTON BEACH	12:50	FWBMC Physical Therapy:928, I	FORT WALTON BEACH	2.93
09-21-2017	L Williams,Carl	1	WC	14:52	FWBMC Physical Therapy:928, I	FORT WALTON BEACH	15:40	202, ELAINE AVE NW	FORT WALTON BEACH	2.93
09-22-2017	L Williams,Carl	1	WC	9:50	202, ELAINE AVE NW	FORT WALTON BEACH	10:27	VA Clinic (Eglin AFB):100, VETEI	EGLIN AFB	7.98
09-22-2017	L Williams,Carl	1	WC	12:10	VA Clinic (Eglin AFB):100, VETEI	EGLIN AFB	12:53	202, ELAINE AVE NW	FORT WALTON BEACH	7.98
09-25-2017	L Williams,Carl	1	WC	12:31	202, ELAINE AVE NW	FORT WALTON BEACH	13:10	VA Clinic (Eglin AFB):100, VETEI	EGLIN AFB	7.98
09-25-2017	L Williams,Carl	1	WC	13:47	VA Clinic (Eglin AFB):100, VETEI	EGLIN AFB	14:28	202, ELAINE AVE NW	FORT WALTON BEACH	7.98
09-26-2017	L Williams,Carl	1	WC	12:38	202, ELAINE AVE NW	FORT WALTON BEACH	13:02	FWBMC Physical Therapy:928, I	FORT WALTON BEACH	2.93
09-26-2017	L Williams,Carl	1	WC	16:30	FWBMC Physical Therapy:928, I	FORT WALTON BEACH	16:50	202, ELAINE AVE NW	FORT WALTON BEACH	2.93
09-28-2017	L Williams,Carl	1	WC	12:46	202, ELAINE AVE NW	FORT WALTON BEACH	13:23	Orthopedic Associates (FWB):1(	FORT WALTON BEACH	2.86
09-28-2017	L Williams,Carl	1	WC	15:06	Orthopedic Associates (FWB):1(	FORT WALTON BEACH	15:25	202, ELAINE AVE NW	FORT WALTON BEACH	2.86
09-01-2017	L Williams,Michael	1	WC	8:10	Destin Health & Rehab Center::	DESTIN	8:30	Wal-Mart (Destin):15017, EMEI	DESTIN	1.49
09-01-2017	L Williams,Michael	1	WC	12:03	Wal-Mart (Destin):15017, EMEI	DESTIN	12:17	Destin Health & Rehab Center::	DESTIN	1.49
09-12-2017	L Williams,Michael	1	WC	8:20	Destin Health & Rehab Center::	DESTIN	8:30	Wal-Mart (Destin):15017, EMEI	DESTIN	1.49
09-12-2017	L Williams,Michael	1	WC	10:20	Wal-Mart (Destin):15017, EMEI	DESTIN	10:35	Destin Health & Rehab Center::	DESTIN	1.49
09-30-2017	L Williams,Michael	1	WC	8:24	Destin Health & Rehab Center::	DESTIN	8:59	Wal-Mart (Destin):15017, EMEI	DESTIN	1.49
09-30-2017	L Williams,Michael	1	WC	12:01	Wal-Mart (Destin):15017, EMEI	DESTIN	12:20	Destin Health & Rehab Center::	DESTIN	1.49
09-21-2017	L Young,Ronald	1	WC	8:30	Manor at Bluewater Bay:1500,	NICEVILLE	9:00	Marshall/Tenholder (NV):554 D	NICEVILLE	8.32
09-21-2017	L Young,Ronald	1	WC	10:45	Marshall/Tenholder (NV):554 D	NICEVILLE	11:13	Manor at Bluewater Bay:1500,	NICEVILLE	8.32
09-07-2017	L Taylor,Charles	1	WC	17:36	928, MAR WALT DR	FORT WALTON BEACH	19:05	11, W LAKE CIR	MARY ESTHER	10.34
09-29-2017	L Taylor,Charles	1	WC	14:50	Eglin Hospital:307, BOATNER RI	EGLIN AFB	15:39	11, W LAKE CIR	MARY ESTHER	15.66
09-29-2017	L Taylor,Charles	1	WC	12:38	Eglin Base Exchange:1757, MEN	EGLIN AFB	12:55	Eglin Hospital:307, BOATNER RI	EGLIN AFB	1.96
09-19-2017	L Clukey,Brenda	1	WC	7:55	1500, N WHITE POINT RD	NICEVILLE	8:35	San Destin Sacred Heart Compl	SANDESTIN	13.69
09-19-2017	L Clukey,Brenda	1	WC	10:45	San Destin Sacred Heart Compl	SANDESTIN	11:18	1500, N WHITE POINT RD	NICEVILLE	13.69
09-05-2017	L Cook,Tracy	1	WC	9:12	691, BRIAN CIR	MARY ESTHER	9:55	Gulf Breeze Dr Bear:1645, Nant	GULF BREEZE	22.6
09-05-2017	L Cook,Tracy	1	WC	11:11	Gulf Breeze Dr Bear:1645, Nant	GULF BREEZE	11:50	691, BRIAN CIR	MARY ESTHER	22.6
09-22-2017	L Cox,Janice	1	WC	11:45	230, GREGORY DR	MARY ESTHER	12:36	Miramar Royal Palm Grille:1096	MIRAMAR	20.59
09-22-2017	L Cox,Janice	1	WC	15:23	Miramar Royal Palm Grille:1096	MIRAMAR	16:16	230, GREGORY DR	MARY ESTHER	20.59
09-02-2017	L Lowe,Deloris	1	WC	5:28	Destin Health & Rehab Center::	DESTIN	5:57	San Destin Fresenius Sacred Hea	SANDESTIN	11.08
09-02-2017	L Lowe,Deloris	1	WC	11:00	San Destin Fresenius Sacred Hea	SANDESTIN	11:36	Destin Health & Rehab Center::	DESTIN	11.08
09-05-2017	L Lowe,Deloris	1	WC	5:00	Destin Health & Rehab Center::	DESTIN	5:39	San Destin Fresenius Sacred Hea	SANDESTIN	11.08
09-05-2017	L Lowe,Deloris	1	WC	10:58	San Destin Fresenius Sacred Hea	SANDESTIN	11:35	Destin Health & Rehab Center::	DESTIN	11.08

Okaloosa County Board of County Commissioners					September 1-30, 2017				*Wheelchair*
Date	Name	Cost	Mode	Pick Up Time	Origin Address	Origin City	Drop Off Time	Destination Address	Destination City	Miles
09-07-2017	L Lowe,Deloris		1 WC	5:03	Destin Health & Rehab Center:1	DESTIN	6:08	San Destin Fresenius Sacred Hea	SANDESTIN	11.08
09-07-2017	L Lowe,Deloris		1 WC	10:45	San Destin Fresenius Sacred Hea	SANDESTIN	11:29	Destin Health & Rehab Center:1	DESTIN	11.08
09-09-2017	L Lowe,Deloris		1 WC	5:05	Destin Health & Rehab Center:1	DESTIN	5:40	San Destin Fresenius Sacred Hea	SANDESTIN	11.08
09-09-2017	L Lowe,Deloris		1 WC	11:20	San Destin Fresenius Sacred Hea	SANDESTIN	12:23	Destin Health & Rehab Center:1	DESTIN	11.08
09-12-2017	L Lowe,Deloris		1 WC	4:56	Destin Health & Rehab Center:1	DESTIN	5:27	San Destin Fresenius Sacred Hea	SANDESTIN	11.08
09-12-2017	L Lowe,Deloris		1 WC	10:47	San Destin Fresenius Sacred Hea	SANDESTIN	11:28	Destin Health & Rehab Center:1	DESTIN	11.08
09-14-2017	L Lowe,Deloris		1 WC	5:42	Destin Health & Rehab Center:1	DESTIN	6:12	San Destin Fresenius Sacred Hea	SANDESTIN	11.08
09-14-2017	L Lowe,Deloris		1 WC	11:25	San Destin Fresenius Sacred Hea	SANDESTIN	11:52	Destin Health & Rehab Center:1	DESTIN	11.08
09-16-2017	L Lowe,Deloris		1 WC	5:25	Destin Health & Rehab Center:1	DESTIN	5:50	San Destin Fresenius Sacred Hea	SANDESTIN	11.08
09-16-2017	L Lowe,Deloris		1 WC	11:15	San Destin Fresenius Sacred Hea	SANDESTIN	11:48	Destin Health & Rehab Center:1	DESTIN	11.08
09-19-2017	L Lowe,Deloris		1 WC	5:34	Destin Health & Rehab Center:1	DESTIN	6:05	San Destin Fresenius Sacred Hea	SANDESTIN	11.08
09-19-2017	L Lowe,Deloris		1 WC	10:54	San Destin Fresenius Sacred Hea	SANDESTIN	11:45	Destin Health & Rehab Center:1	DESTIN	11.08
09-23-2017	L Lowe,Deloris		1 WC	5:03	Destin Health & Rehab Center:1	DESTIN	5:45	San Destin Fresenius Sacred Hea	SANDESTIN	11.08
09-23-2017	L Lowe,Deloris		1 WC	10:40	San Destin Fresenius Sacred Hea	SANDESTIN	11:27	Destin Health & Rehab Center:1	DESTIN	11.08
09-26-2017	L Lowe,Deloris		1 WC	4:45	Destin Health & Rehab Center:1	DESTIN	5:21	San Destin Fresenius Sacred Hea	SANDESTIN	11.08
09-26-2017	L Lowe,Deloris		1 WC	10:55	San Destin Fresenius Sacred Hea	SANDESTIN	11:37	Destin Health & Rehab Center:1	DESTIN	11.08
09-28-2017	L Lowe,Deloris		1 WC	5:18	Destin Health & Rehab Center:1	DESTIN	5:48	San Destin Fresenius Sacred Hea	SANDESTIN	11.08
09-28-2017	L Lowe,Deloris		1 WC	11:35	San Destin Fresenius Sacred Hea	SANDESTIN	12:30	Destin Health & Rehab Center:1	DESTIN	11.08
09-30-2017	L Lowe,Deloris		1 WC	4:45	Destin Health & Rehab Center:1	DESTIN	5:25	San Destin Fresenius Sacred Hea	SANDESTIN	11.08
09-30-2017	L Lowe,Deloris		1 WC	11:15	San Destin Fresenius Sacred Hea	SANDESTIN	12:25	Destin Health & Rehab Center:1	DESTIN	11.08
09-25-2017	L Miller,Daniella		1 WC	5:45	3, EULA DR	NICEVILLE	7:10	Pensacola West Florida Hospita	PENSACOLA	45.21
09-25-2017	L Miller,Daniella		1 WC	11:50	Pensacola West Florida Hospita	PENSACOLA	14:44	3, EULA DR	NICEVILLE	45.21
09-02-2017	L Padovani,Miguel		1 WC	5:05	315, CYPRESS ST	DESTIN	6:04	Miramar Sacred Heart Medical (	Miramar	11.8
09-07-2017	L Padovani,Miguel		1 WC	5:19	315, CYPRESS ST	DESTIN	6:32	Miramar Sacred Heart Medical (	Miramar	11.8
09-13-2017	L Spurlock,Jeweldean		1 WC	9:09	122, SPRUCE ST	MARY ESTHER	9:39	Gulf Breeze Anita Westafer:338	Gulf Breeze	21.91
09-13-2017	L Spurlock,Jeweldean		1 WC	15:00	Gulf Breeze Anita Westafer:338	Gulf Breeze	15:40	122, SPRUCE ST	MARY ESTHER	21.91
09-14-2017	L Spurlock,Jeweldean		1 WC	7:05	122, SPRUCE ST	MARY ESTHER	8:26	Pensacola Sacred Heart Hospita	PENSACOLA	30.83
09-14-2017	L Spurlock,Jeweldean		1 WC	11:41	Pensacola Sacred Heart Hospita	PENSACOLA	12:55	122, SPRUCE ST	MARY ESTHER	30.83
09-15-2017	L Spurlock,Jeweldean		1 WC	8:55	122, SPRUCE ST	MARY ESTHER	9:39	Gulf Breeze Anita Westafer:338	Gulf Breeze	21.91
09-15-2017	L Spurlock,Jeweldean		1 WC	15:09	Gulf Breeze Anita Westafer:338	Gulf Breeze	15:42	122, SPRUCE ST	MARY ESTHER	21.91
09-18-2017	L Spurlock,Jeweldean		1 WC	8:59	122, SPRUCE ST	MARY ESTHER	9:33	Gulf Breeze Anita Westafer:338	Gulf Breeze	21.91
09-18-2017	L Spurlock,Jeweldean		1 WC	14:31	Gulf Breeze Anita Westafer:338	Gulf Breeze	15:27	122, SPRUCE ST	MARY ESTHER	21.91
09-19-2017	L Spurlock,Jeweldean		1 WC	13:01	122, SPRUCE ST	MARY ESTHER	14:02	Pensacola Rickoff Podiatry Bld:2	PENSACOLA	27.28
09-19-2017	L Spurlock,Jeweldean		1 WC	16:44	Pensacola Rickoff Podiatry Bld:2	PENSACOLA	17:44	122, SPRUCE ST	MARY ESTHER	27.28
09-20-2017	L Spurlock,Jeweldean		1 WC	9:19	122, SPRUCE ST	MARY ESTHER	9:56	Gulf Breeze Anita Westafer:338	Gulf Breeze	21.91
09-20-2017	L Spurlock,Jeweldean		1 WC	15:36	Gulf Breeze Anita Westafer:338	Gulf Breeze	16:15	122, SPRUCE ST	MARY ESTHER	21.91
09-22-2017	L Spurlock,Jeweldean		1 WC	9:18	122, SPRUCE ST	MARY ESTHER	9:50	Gulf Breeze Anita Westafer:338	Gulf Breeze	21.91
09-22-2017	L Spurlock,Jeweldean		1 WC	16:55	Gulf Breeze Anita Westafer:338	Gulf Breeze	17:28	122, SPRUCE ST	MARY ESTHER	21.91
09-25-2017	L Spurlock,Jeweldean		1 WC	9:09	122, SPRUCE ST	MARY ESTHER	9:45	Gulf Breeze Anita Westafer:338	Gulf Breeze	21.91
09-25-2017	L Spurlock,Jeweldean		1 WC	15:37	Gulf Breeze Anita Westafer:338	Gulf Breeze	16:07	122, SPRUCE ST	MARY ESTHER	21.91
09-27-2017	L Taylor,Charles		1 WC	11:45	11, W LAKE CIR	MARY ESTHER	13:10	Pensacola VA Clinic:790, VETER	PENSACOLA	32.08
09-27-2017	L Taylor,Charles		1 WC	16:16	Pensacola VA Clinic:790, VETER	PENSACOLA	18:15	11, W LAKE CIR	MARY ESTHER	32.08
09-13-2017	L Williams,Carl		1 WC	8:20	202, ELAINE AVE NW	FORT WALTON BEACH	10:13	Pensacola VA Clinic:790, VETER	PENSACOLA	39.49
09-13-2017	L Williams,Carl		1 WC	11:40	Pensacola VA Clinic:790, VETER	PENSACOLA	12:51	202, ELAINE AVE NW	FORT WALTON BEACH	39.49
09-27-2017	L Williams,Carl		1 WC	9:53	202, ELAINE AVE NW	FORT WALTON BEACH	11:38	Pensacola VA Clinic:790, VETER	PENSACOLA	39.49
09-27-2017	L Williams,Carl		1 WC	12:45	Pensacola VA Clinic:790, VETER	PENSACOLA	13:59	202, ELAINE AVE NW	FORT WALTON BEACH	39.49
09-18-2017	L Miller,Daniella		1 WC	6:30	3, EULA DR	NICEVILLE	7:00	Eglin AAFES:410, Wicker Cir	EGLIN AIR FORCE BASE	1.99
09-18-2017	L Miller,Daniella		1 WC	16:07	Eglin AAFES:410, Wicker Cir	EGLIN AIR FORCE BASE	16:48	3, EULA DR	NICEVILLE	1.99
09-19-2017	L Miller,Daniella		1 WC	6:35	3, EULA DR	NICEVILLE	7:20	Eglin AAFES:410, Wicker Cir	EGLIN AIR FORCE BASE	1.99
09-19-2017	L Miller,Daniella		1 WC	16:25	Eglin AAFES:410, Wicker Cir	EGLIN AIR FORCE BASE	16:54	3, EULA DR	NICEVILLE	1.99
09-20-2017	L Miller,Daniella		1 WC	6:30	3, EULA DR	NICEVILLE	7:25	Eglin AAFES:410, Wicker Cir	EGLIN AIR FORCE BASE	1.99
09-20-2017	L Miller,Daniella		1 WC	16:14	Eglin AAFES:410, Wicker Cir	EGLIN AIR FORCE BASE	16:27	3, EULA DR	NICEVILLE	1.99
09-21-2017	L Miller,Daniella		1 WC	6:43	3, EULA DR	NICEVILLE	7:30	Eglin AAFES:410, Wicker Cir	EGLIN AIR FORCE BASE	1.99
09-21-2017	L Miller,Daniella		1 WC	16:25	Eglin AAFES:410, Wicker Cir	EGLIN AIR FORCE BASE	16:51	3, EULA DR	NICEVILLE	1.99
09-22-2017	L Miller,Daniella		1 WC	6:30	3, EULA DR	NICEVILLE	7:00	Eglin AAFES:410, Wicker Cir	EGLIN AIR FORCE BASE	1.99

Okaloosa County Board of County Commissioners					September 1-30, 2017				*Wheelchair*
Date	Name	Cost	Mode	Pick Up Time	Origin Address	Origin City	Drop Off Time	Destination Address	Destination City	Miles
09-22-2017	L Miller,Daniella	1	WC	15:48	Eglin AAFES:410, Wicker Cir	EGLIN AIR FORCE BASE	16:24	3, EULA DR	NICEVILLE	1.99
09-26-2017	L Miller,Daniella	1	WC	6:32	3, EULA DR	NICEVILLE	7:47	Eglin AAFES:410, Wicker Cir	EGLIN AIR FORCE BASE	1.99
09-26-2017	L Miller,Daniella	1	WC	16:31	Eglin AAFES:410, Wicker Cir	EGLIN AIR FORCE BASE	16:59	3, EULA DR	NICEVILLE	1.99
09-27-2017	L Miller,Daniella	1	WC	6:30	3, EULA DR	NICEVILLE	6:59	Eglin AAFES:410, Wicker Cir	EGLIN AIR FORCE BASE	1.99
09-27-2017	L Miller,Daniella	1	WC	16:10	Eglin AAFES:410, Wicker Cir	EGLIN AIR FORCE BASE	16:40	3, EULA DR	NICEVILLE	1.99
09-28-2017	L Miller,Daniella	1	WC	6:47	3, EULA DR	NICEVILLE	7:35	Eglin AAFES:410, Wicker Cir	EGLIN AIR FORCE BASE	1.99
09-29-2017	L Miller,Daniella	1	WC	6:40	3, EULA DR	NICEVILLE	7:25	Eglin AAFES:410, Wicker Cir	EGLIN AIR FORCE BASE	1.99
09-29-2017	L Miller,Daniella	1	WC	15:56	Eglin AAFES:410, Wicker Cir	EGLIN AIR FORCE BASE	16:41	3, EULA DR	NICEVILLE	1.99
09-07-2017	L Nickerson,John	1	WC	8:00	1617, 26TH ST	NICEVILLE	8:34	Eglin Hospital:307, BOATNER RD	EGLIN AFB	8.95
09-07-2017	L Nickerson,John	1	WC	11:01	Eglin Hospital:307, BOATNER RD	EGLIN AFB	11:20	1617, 26TH ST	NICEVILLE	8.95
09-12-2017	L Taylor,Charles	1	WC	10:17	1000, Mar Walt Dr	FORT WALTON BEACH	10:56	Hurlburt Airmans Readyness Ct	HURLBURT FIELD	6.7
09-12-2017	L Taylor,Charles	1	WC	16:11	Hurlburt Airmans Readyness Ct	HURLBURT FIELD	16:23	11, W LAKE CIR	MARY ESTHER	4.5
09-13-2017	L Taylor,Charles	1	WC	7:15	11, W LAKE CIR	MARY ESTHER	8:05	Eglin Hospital:307, BOATNER RD	EGLIN AFB	15.66
09-13-2017	L Taylor,Charles	1	WC	9:40	Eglin Hospital:307, BOATNER RD	EGLIN AFB	10:23	Eglin Commissary:1511, MEMO	EGLIN AFB	2.08
09-13-2017	L Taylor,Charles	1	WC	12:11	Eglin Commissary:1511, MEMO	EGLIN AFB	12:58	11, W LAKE CIR	MARY ESTHER	17.74
09-18-2017	L Taylor,Charles	1	WC	7:40	11, W LAKE CIR	MARY ESTHER	8:07	1000, MAR WALT DR	FORT WALTON BEACH	10.44
09-18-2017	L Taylor,Charles	1	WC	9:58	1000, Mar Walt Dr	FORT WALTON BEACH	10:13	Hurlburt Airmans Readyness Ct	HURLBURT FIELD	6.7
09-29-2017	L Taylor,Charles	1	WC	8:15	11, W LAKE CIR	MARY ESTHER	9:00	Eglin Satellite Pharmacy:1760, I	EGLIN AFB	15.96
09-29-2017	L Wardlaw,Joanne	1	WC	11:33	115, ROBINWOOD DR SW	FORT WALTON BEACH	11:58	Hurlburt Field Clinic:113, LIELM/	HURLBURT FIELD	4.57
09-29-2017	L Wardlaw,Joanne	1	WC	14:10	Hurlburt Field Clinic:113, LIELM/	HURLBURT FIELD	14:56	115, ROBINWOOD DR SW	FORT WALTON BEACH	4.57
09-01-2017	L Wolfgang,Hugh	1	WC	6:45	345, ILLINOIS AVE	VALPARAISO	7:00	Eglin Applied Research Associat	EGLIN	2.28
09-01-2017	L Wolfgang,Hugh	1	WC	15:49	Eglin Applied Research Associat	EGLIN	16:00	345, ILLINOIS AVE	VALPARAISO	2.28
09-05-2017	L Wolfgang,Hugh	1	WC	6:15	345, ILLINOIS AVE	VALPARAISO	7:23	Eglin Applied Research Associat	EGLIN	2.28
09-05-2017	L Wolfgang,Hugh	1	WC	16:37	Eglin Applied Research Associat	EGLIN	17:09	345, ILLINOIS AVE	VALPARAISO	2.28
09-06-2017	L Wolfgang,Hugh	1	WC	6:40	345, ILLINOIS AVE	VALPARAISO	7:03	Eglin Applied Research Associat	EGLIN	2.28
09-06-2017	L Wolfgang,Hugh	1	WC	16:40	Eglin Applied Research Associat	EGLIN	17:11	345, ILLINOIS AVE	VALPARAISO	2.28
09-07-2017	L Wolfgang,Hugh	1	WC	7:10	345, ILLINOIS AVE	VALPARAISO	7:31	Eglin Applied Research Associat	EGLIN	2.28
09-07-2017	L Wolfgang,Hugh	1	WC	16:54	Eglin Applied Research Associat	EGLIN	17:15	345, ILLINOIS AVE	VALPARAISO	2.28
09-11-2017	L Wolfgang,Hugh	1	WC	6:33	345, ILLINOIS AVE	VALPARAISO	6:48	Eglin Applied Research Associat	EGLIN	2.28
09-11-2017	L Wolfgang,Hugh	1	WC	16:35	Eglin Applied Research Associat	EGLIN	17:06	345, ILLINOIS AVE	VALPARAISO	2.28
09-13-2017	L Wolfgang,Hugh	1	WC	6:30	345, ILLINOIS AVE	VALPARAISO	6:48	Eglin Applied Research Associat	EGLIN	2.28
09-13-2017	L Wolfgang,Hugh	1	WC	17:01	Eglin Applied Research Associat	EGLIN	18:20	345, ILLINOIS AVE	VALPARAISO	2.28
09-14-2017	L Wolfgang,Hugh	1	WC	6:50	345, ILLINOIS AVE	VALPARAISO	7:05	Eglin Applied Research Associat	EGLIN	2.28
09-14-2017	L Wolfgang,Hugh	1	WC	17:07	Eglin Applied Research Associat	EGLIN	17:22	345, ILLINOIS AVE	VALPARAISO	2.28
09-15-2017	L Wolfgang,Hugh	1	WC	6:30	345, ILLINOIS AVE	VALPARAISO	6:44	Eglin Applied Research Associat	EGLIN	2.28
09-15-2017	L Wolfgang,Hugh	1	WC	16:20	Eglin Applied Research Associat	EGLIN	16:33	345, ILLINOIS AVE	VALPARAISO	2.28
09-18-2017	L Wolfgang,Hugh	1	WC	6:45	345, ILLINOIS AVE	VALPARAISO	7:15	Eglin Applied Research Associat	EGLIN	2.28
09-18-2017	L Wolfgang,Hugh	1	WC	17:08	Eglin Applied Research Associat	EGLIN	17:20	345, ILLINOIS AVE	VALPARAISO	2.28
09-19-2017	L Wolfgang,Hugh	1	WC	6:50	345, ILLINOIS AVE	VALPARAISO	7:06	Eglin Applied Research Associat	EGLIN	2.28
09-19-2017	L Wolfgang,Hugh	1	WC	17:15	Eglin Applied Research Associat	EGLIN	17:29	345, ILLINOIS AVE	VALPARAISO	2.28
09-20-2017	L Wolfgang,Hugh	1	WC	6:55	345, ILLINOIS AVE	VALPARAISO	7:10	Eglin Applied Research Associat	EGLIN	2.28
09-20-2017	L Wolfgang,Hugh	1	WC	17:07	Eglin Applied Research Associat	EGLIN	17:20	345, ILLINOIS AVE	VALPARAISO	2.28
09-21-2017	L Wolfgang,Hugh	1	WC	7:04	345, ILLINOIS AVE	VALPARAISO	7:20	Eglin Applied Research Associat	EGLIN	2.28
09-21-2017	L Wolfgang,Hugh	1	WC	17:18	Eglin Applied Research Associat	EGLIN	17:34	345, ILLINOIS AVE	VALPARAISO	2.28
09-25-2017	L Wolfgang,Hugh	1	WC	6:50	345, ILLINOIS AVE	VALPARAISO	7:05	Eglin Applied Research Associat	EGLIN	2.28
09-25-2017	L Wolfgang,Hugh	1	WC	16:23	Eglin Applied Research Associat	EGLIN	17:09	345, ILLINOIS AVE	VALPARAISO	2.28
09-26-2017	L Wolfgang,Hugh	1	WC	7:17	345, ILLINOIS AVE	VALPARAISO	8:32	Eglin Applied Research Associat	EGLIN	2.28
09-26-2017	L Wolfgang,Hugh	1	WC	17:18	Eglin Applied Research Associat	EGLIN	17:31	345, ILLINOIS AVE	VALPARAISO	2.28
09-27-2017	L Wolfgang,Hugh	1	WC	7:02	345, ILLINOIS AVE	VALPARAISO	7:24	Eglin Applied Research Associat	EGLIN	2.28
09-27-2017	L Wolfgang,Hugh	1	WC	17:46	Eglin Applied Research Associat	EGLIN	17:57	345, ILLINOIS AVE	VALPARAISO	2.28
09-28-2017	L Wolfgang,Hugh	1	WC	7:05	345, ILLINOIS AVE	VALPARAISO	7:25	Eglin Applied Research Associat	EGLIN	2.28
09-28-2017	L Wolfgang,Hugh	1	WC	17:00	Eglin Applied Research Associat	EGLIN	17:15	345, ILLINOIS AVE	VALPARAISO	2.28
09-29-2017	L Wolfgang,Hugh	1	WC	6:55	345, ILLINOIS AVE	VALPARAISO	7:10	Eglin Applied Research Associat	EGLIN	2.28
09-29-2017	L Wolfgang,Hugh	1	WC	16:06	Eglin Applied Research Associat	EGLIN	16:22	345, ILLINOIS AVE	VALPARAISO	2.28
09-01-2017	L AtwellJr,George	1	WC	9:10	111, RED MAPLE WAY	NICEVILLE	9:25	Fresenius Medical Care (NV):43(	NICEVILLE	1.84

Okaloosa County Board of County Commissioners					September 1-30, 2017				*Wheelchair*	
Date	Name	Cost	Mode	Pick Up Time	Origin Address	Origin City	Drop Off Time	Destination Address	Destination City	Miles
09-01-2017	L Atwell Jr,George	1	WC	14:19	Fresenius Medical Care (NV):43(	NICEVILLE	14:32	111, RED MAPLE WAY	NICEVILLE	1.84
09-04-2017	L Atwell Jr,George	1	WC	10:01	111, RED MAPLE WAY	NICEVILLE	10:25	Fresenius Medical Care (NV):43(	NICEVILLE	1.84
09-04-2017	L Atwell Jr,George	1	WC	15:32	Fresenius Medical Care (NV):43(	NICEVILLE	15:46	111, RED MAPLE WAY	NICEVILLE	1.84
09-06-2017	L Atwell Jr,George	1	WC	9:59	111, RED MAPLE WAY	NICEVILLE	10:20	Fresenius Medical Care (NV):43(	NICEVILLE	1.84
09-06-2017	L Atwell Jr,George	1	WC	15:35	Fresenius Medical Care (NV):43(	NICEVILLE	15:43	111, RED MAPLE WAY	NICEVILLE	1.84
09-08-2017	L Atwell Jr,George	1	WC	10:38	111, RED MAPLE WAY	NICEVILLE	10:50	Fresenius Medical Care (NV):43(	NICEVILLE	1.84
09-08-2017	L Atwell Jr,George	1	WC	15:27	Fresenius Medical Care (NV):43(	NICEVILLE	16:11	111, RED MAPLE WAY	NICEVILLE	1.84
09-10-2017	L Atwell Jr,George	1	WC	10:52	111, RED MAPLE WAY	NICEVILLE	11:10	Fresenius Medical Care (NV):43(	NICEVILLE	1.84
09-13-2017	L Atwell Jr,George	1	WC	10:00	111, RED MAPLE WAY	NICEVILLE	10:19	Fresenius Medical Care (NV):43(	NICEVILLE	1.84
09-13-2017	L Atwell Jr,George	1	WC	16:22	Fresenius Medical Care (NV):43(	NICEVILLE	16:44	111, RED MAPLE WAY	NICEVILLE	1.84
09-15-2017	L Atwell Jr,George	1	WC	9:51	111, RED MAPLE WAY	NICEVILLE	10:06	Fresenius Medical Care (NV):43(	NICEVILLE	1.84
09-15-2017	L Atwell Jr,George	1	WC	15:32	Fresenius Medical Care (NV):43(	NICEVILLE	16:00	111, RED MAPLE WAY	NICEVILLE	1.84
09-18-2017	L Atwell Jr,George	1	WC	10:19	111, RED MAPLE WAY	NICEVILLE	10:35	Fresenius Medical Care (NV):43(	NICEVILLE	1.84
09-18-2017	L Atwell Jr,George	1	WC	15:18	Fresenius Medical Care (NV):43(	NICEVILLE	15:56	111, RED MAPLE WAY	NICEVILLE	1.84
09-20-2017	L Atwell Jr,George	1	WC	9:45	111, RED MAPLE WAY	NICEVILLE	10:20	Fresenius Medical Care (NV):43(	NICEVILLE	1.84
09-20-2017	L Atwell Jr,George	1	WC	15:31	Fresenius Medical Care (NV):43(	NICEVILLE	15:53	111, RED MAPLE WAY	NICEVILLE	1.84
09-22-2017	L Atwell Jr,George	1	WC	10:26	111, RED MAPLE WAY	NICEVILLE	10:43	Fresenius Medical Care (NV):43(	NICEVILLE	1.84
09-22-2017	L Atwell Jr,George	1	WC	15:38	Fresenius Medical Care (NV):43(	NICEVILLE	15:59	111, RED MAPLE WAY	NICEVILLE	1.84
09-25-2017	L Atwell Jr,George	1	WC	10:37	111, RED MAPLE WAY	NICEVILLE	10:45	Fresenius Medical Care (NV):43(	NICEVILLE	1.84
09-25-2017	L Atwell Jr,George	1	WC	15:37	Fresenius Medical Care (NV):43(	NICEVILLE	15:56	111, RED MAPLE WAY	NICEVILLE	1.84
09-27-2017	L Atwell Jr,George	1	WC	10:10	111, RED MAPLE WAY	NICEVILLE	10:20	Fresenius Medical Care (NV):43(	NICEVILLE	1.84
09-27-2017	L Atwell Jr,George	1	WC	15:57	Fresenius Medical Care (NV):43(	NICEVILLE	16:23	111, RED MAPLE WAY	NICEVILLE	1.84
09-29-2017	L Atwell Jr,George	1	WC	6:39	111, RED MAPLE WAY	NICEVILLE	6:58	Fresenius Medical Care (NV):43(	NICEVILLE	1.84
09-29-2017	L Atwell Jr,George	1	WC	12:18	Fresenius Medical Care (NV):43(	NICEVILLE	12:34	111, RED MAPLE WAY	NICEVILLE	1.84
09-07-2017	L Ballew,Ramona	1	WC	6:01	Westwood Nursing Home:1001	FORT WALTON BEACH	6:10	Fresenius Medical Care FWB:92	FORT WALTON BEACH	0.18
09-07-2017	L Ballew,Ramona	1	WC	11:49	Fresenius Medical Care FWB:92	FORT WALTON BEACH	12:53	Westwood Nursing Home:1001	FORT WALTON BEACH	0.18
09-09-2017	L Ballew,Ramona	1	WC	6:00	Westwood Nursing Home:1001	FORT WALTON BEACH	6:09	Fresenius Medical Care FWB:92	FORT WALTON BEACH	0.18
09-09-2017	L Ballew,Ramona	1	WC	12:05	Fresenius Medical Care FWB:92	FORT WALTON BEACH	12:18	Westwood Nursing Home:1001	FORT WALTON BEACH	0.18
09-12-2017	L Ballew,Ramona	1	WC	5:45	Westwood Nursing Home:1001	FORT WALTON BEACH	5:58	Fresenius Medical Care FWB:92	FORT WALTON BEACH	0.18
09-12-2017	L Ballew,Ramona	1	WC	10:37	Fresenius Medical Care FWB:92	FORT WALTON BEACH	11:15	Westwood Nursing Home:1001	FORT WALTON BEACH	0.18
09-14-2017	L Ballew,Ramona	1	WC	5:53	Westwood Nursing Home:1001	FORT WALTON BEACH	6:08	Fresenius Medical Care FWB:92	FORT WALTON BEACH	0.18
09-14-2017	L Ballew,Ramona	1	WC	10:42	Fresenius Medical Care FWB:92	FORT WALTON BEACH	11:20	Westwood Nursing Home:1001	FORT WALTON BEACH	0.18
09-16-2017	L Ballew,Ramona	1	WC	6:12	Westwood Nursing Home:1001	FORT WALTON BEACH	6:22	Fresenius Medical Care FWB:92	FORT WALTON BEACH	0.18
09-16-2017	L Ballew,Ramona	1	WC	11:05	Fresenius Medical Care FWB:92	FORT WALTON BEACH	11:17	Westwood Nursing Home:1001	FORT WALTON BEACH	0.18
09-19-2017	L Ballew,Ramona	1	WC	6:43	Westwood Nursing Home:1001	FORT WALTON BEACH	6:49	Fresenius Medical Care FWB:92	FORT WALTON BEACH	0.18
09-19-2017	L Ballew,Ramona	1	WC	12:05	Fresenius Medical Care FWB:92	FORT WALTON BEACH	12:11	Westwood Nursing Home:1001	FORT WALTON BEACH	0.18
09-21-2017	L Ballew,Ramona	1	WC	5:59	Westwood Nursing Home:1001	FORT WALTON BEACH	6:08	Fresenius Medical Care FWB:92	FORT WALTON BEACH	0.18
09-21-2017	L Ballew,Ramona	1	WC	16:46	Fresenius Medical Care FWB:92	FORT WALTON BEACH	16:55	Westwood Nursing Home:1001	FORT WALTON BEACH	0.18
09-23-2017	L Ballew,Ramona	1	WC	6:40	Westwood Nursing Home:1001	FORT WALTON BEACH	6:51	Fresenius Medical Care FWB:92	FORT WALTON BEACH	0.18
09-23-2017	L Ballew,Ramona	1	WC	11:19	Fresenius Medical Care FWB:92	FORT WALTON BEACH	11:27	Westwood Nursing Home:1001	FORT WALTON BEACH	0.18
09-26-2017	L Ballew,Ramona	1	WC	6:06	Westwood Nursing Home:1001	FORT WALTON BEACH	6:15	Fresenius Medical Care FWB:92	FORT WALTON BEACH	0.18
09-26-2017	L Ballew,Ramona	1	WC	10:50	Fresenius Medical Care FWB:92	FORT WALTON BEACH	11:20	Westwood Nursing Home:1001	FORT WALTON BEACH	0.18
09-28-2017	L Ballew,Ramona	1	WC	5:56	Westwood Nursing Home:1001	FORT WALTON BEACH	6:07	Fresenius Medical Care FWB:92	FORT WALTON BEACH	0.18
09-28-2017	L Ballew,Ramona	1	WC	11:26	Fresenius Medical Care FWB:92	FORT WALTON BEACH	11:33	Westwood Nursing Home:1001	FORT WALTON BEACH	0.18
09-30-2017	L Ballew,Ramona	1	WC	6:14	Westwood Nursing Home:1001	FORT WALTON BEACH	6:20	Fresenius Medical Care FWB:92	FORT WALTON BEACH	0.18
09-30-2017	L Ballew,Ramona	1	WC	11:17	Fresenius Medical Care FWB:92	FORT WALTON BEACH	11:33	Westwood Nursing Home:1001	FORT WALTON BEACH	0.18
09-01-2017	L Bauchwitz,Pamela	1	WC	7:38	406, SHERRY CIR NW	FORT WALTON BEACH	7:59	Horizon's (FWB):123, TRUXTON	FORT WALTON BEACH	3.02
09-01-2017	L Bauchwitz,Pamela	1	WC	17:15	Horizon's (FWB):123, TRUXTON	FORT WALTON BEACH	17:52	406, SHERRY CIR NW	FORT WALTON BEACH	3.02
09-06-2017	L Bauchwitz,Pamela	1	WC	7:31	406, SHERRY CIR NW	FORT WALTON BEACH	7:53	Horizon's (FWB):123, TRUXTON	FORT WALTON BEACH	3.02
09-06-2017	L Bauchwitz,Pamela	1	WC	17:14	Horizon's (FWB):123, TRUXTON	FORT WALTON BEACH	17:29	406, SHERRY CIR NW	FORT WALTON BEACH	3.02
09-08-2017	L Bauchwitz,Pamela	1	WC	8:05	406, SHERRY CIR NW	FORT WALTON BEACH	8:22	Horizon's (FWB):123, TRUXTON	FORT WALTON BEACH	3.02
09-08-2017	L Bauchwitz,Pamela	1	WC	16:56	Horizon's (FWB):123, TRUXTON	FORT WALTON BEACH	17:28	406, SHERRY CIR NW	FORT WALTON BEACH	3.02
09-13-2017	L Bauchwitz,Pamela	1	WC	7:29	406, SHERRY CIR NW	FORT WALTON BEACH	7:43	Horizon's (FWB):123, TRUXTON	FORT WALTON BEACH	3.02
09-13-2017	L Bauchwitz,Pamela	1	WC	17:13	Horizon's (FWB):123, TRUXTON	FORT WALTON BEACH	17:31	406, SHERRY CIR NW	FORT WALTON BEACH	3.02
09-15-2017	L Bauchwitz,Pamela	1	WC	7:11	406, SHERRY CIR NW	FORT WALTON BEACH	7:58	Horizon's (FWB):123, TRUXTON	FORT WALTON BEACH	3.02

Okaloosa County Board of County Commissioners					September 1-30, 2017				*Wheelchair*
Date	Name	Cost	Mode	Pick Up Time	Origin Address	Origin City	Drop Off Time	Destination Address	Destination City	Miles
09-15-2017	L Bauchwitz,Pamela	1	WC	17:27	Horizon's (FWB):123, TRUXTON	FORT WALTON BEACH	17:50	406, SHERRY CIR NW	FORT WALTON BEACH	3.02
09-18-2017	L Bauchwitz,Pamela	1	WC	7:02	406, SHERRY CIR NW	FORT WALTON BEACH	8:05	Horizon's (FWB):123, TRUXTON	FORT WALTON BEACH	3.02
09-18-2017	L Bauchwitz,Pamela	1	WC	17:25	Horizon's (FWB):123, TRUXTON	FORT WALTON BEACH	17:38	406, SHERRY CIR NW	FORT WALTON BEACH	3.02
09-20-2017	L Bauchwitz,Pamela	1	WC	7:20	406, SHERRY CIR NW	FORT WALTON BEACH	7:39	Horizon's (FWB):123, TRUXTON	FORT WALTON BEACH	3.02
09-20-2017	L Bauchwitz,Pamela	1	WC	17:43	Horizon's (FWB):123, TRUXTON	FORT WALTON BEACH	18:07	406, SHERRY CIR NW	FORT WALTON BEACH	3.02
09-27-2017	L Bauchwitz,Pamela	1	WC	7:40	406, SHERRY CIR NW	FORT WALTON BEACH	8:10	Horizon's (FWB):123, TRUXTON	FORT WALTON BEACH	3.02
09-29-2017	L Bauchwitz,Pamela	1	WC	7:19	406, SHERRY CIR NW	FORT WALTON BEACH	8:17	Horizon's (FWB):123, TRUXTON	FORT WALTON BEACH	3.02
09-29-2017	L Bauchwitz,Pamela	1	WC	17:00	Horizon's (FWB):123, TRUXTON	FORT WALTON BEACH	17:12	406, SHERRY CIR NW	FORT WALTON BEACH	3.02
09-01-2017	L Biondo,Karen	1	WC	6:30	156, ALDER AVE SE	FORT WALTON BEACH	6:52	546, MARY ESTHER CUTOFF	FORT WALTON BEACH	4.2
09-01-2017	L Biondo,Karen	1	WC	16:15	546, MARY ESTHER CUTOFF	FORT WALTON BEACH	16:40	156, ALDER AVE SE	FORT WALTON BEACH	4.2
09-02-2017	L Biondo,Karen	1	WC	7:13	156, ALDER AVE SE	FORT WALTON BEACH	7:27	546, MARY ESTHER CUTOFF	FORT WALTON BEACH	4.2
09-04-2017	L Biondo,Karen	1	WC	6:19	156, ALDER AVE SE	FORT WALTON BEACH	7:01	546, MARY ESTHER CUTOFF	FORT WALTON BEACH	4.2
09-05-2017	L Biondo,Karen	1	WC	6:50	156, ALDER AVE SE	FORT WALTON BEACH	7:10	546, MARY ESTHER CUTOFF	FORT WALTON BEACH	4.2
09-05-2017	L Biondo,Karen	1	WC	16:37	546, MARY ESTHER CUTOFF	FORT WALTON BEACH	17:00	156, ALDER AVE SE	FORT WALTON BEACH	4.2
09-08-2017	L Biondo,Karen	1	WC	6:55	156, ALDER AVE SE	FORT WALTON BEACH	7:25	546, MARY ESTHER CUTOFF	FORT WALTON BEACH	4.2
09-08-2017	L Biondo,Karen	1	WC	16:34	546, MARY ESTHER CUTOFF	FORT WALTON BEACH	17:13	156, ALDER AVE SE	FORT WALTON BEACH	4.2
09-09-2017	L Biondo,Karen	1	WC	6:44	156, ALDER AVE SE	FORT WALTON BEACH	7:02	546, MARY ESTHER CUTOFF	FORT WALTON BEACH	4.2
09-09-2017	L Biondo,Karen	1	WC	16:25	546, MARY ESTHER CUTOFF	FORT WALTON BEACH	16:46	156, ALDER AVE SE	FORT WALTON BEACH	4.2
09-11-2017	L Biondo,Karen	1	WC	6:29	156, ALDER AVE SE	FORT WALTON BEACH	6:49	546, MARY ESTHER CUTOFF	FORT WALTON BEACH	4.2
09-11-2017	L Biondo,Karen	1	WC	15:30	546, MARY ESTHER CUTOFF	FORT WALTON BEACH	15:50	156, ALDER AVE SE	FORT WALTON BEACH	4.2
09-12-2017	L Biondo,Karen	1	WC	6:43	156, ALDER AVE SE	FORT WALTON BEACH	7:11	546, MARY ESTHER CUTOFF	FORT WALTON BEACH	4.2
09-12-2017	L Biondo,Karen	1	WC	16:43	546, MARY ESTHER CUTOFF	FORT WALTON BEACH	17:09	156, ALDER AVE SE	FORT WALTON BEACH	4.2
09-15-2017	L Biondo,Karen	1	WC	6:41	156, ALDER AVE SE	FORT WALTON BEACH	7:00	546, MARY ESTHER CUTOFF	FORT WALTON BEACH	4.2
09-15-2017	L Biondo,Karen	1	WC	16:05	546, MARY ESTHER CUTOFF	FORT WALTON BEACH	16:27	156, ALDER AVE SE	FORT WALTON BEACH	4.2
09-16-2017	L Biondo,Karen	1	WC	7:02	156, ALDER AVE SE	FORT WALTON BEACH	7:24	546, MARY ESTHER CUTOFF	FORT WALTON BEACH	4.2
09-18-2017	L Biondo,Karen	1	WC	6:37	156, ALDER AVE SE	FORT WALTON BEACH	6:58	546, MARY ESTHER CUTOFF	FORT WALTON BEACH	4.2
09-18-2017	L Biondo,Karen	1	WC	15:58	546, MARY ESTHER CUTOFF	FORT WALTON BEACH	17:20	156, ALDER AVE SE	FORT WALTON BEACH	4.2
09-19-2017	L Biondo,Karen	1	WC	6:55	156, ALDER AVE SE	FORT WALTON BEACH	7:26	546, MARY ESTHER CUTOFF	FORT WALTON BEACH	4.2
09-19-2017	L Biondo,Karen	1	WC	17:08	546, MARY ESTHER CUTOFF	FORT WALTON BEACH	17:52	156, ALDER AVE SE	FORT WALTON BEACH	4.2
09-22-2017	L Biondo,Karen	1	WC	6:45	156, ALDER AVE SE	FORT WALTON BEACH	7:06	546, MARY ESTHER CUTOFF	FORT WALTON BEACH	4.2
09-22-2017	L Biondo,Karen	1	WC	17:03	546, MARY ESTHER CUTOFF	FORT WALTON BEACH	17:22	156, ALDER AVE SE	FORT WALTON BEACH	4.2
09-23-2017	L Biondo,Karen	1	WC	6:40	156, ALDER AVE SE	FORT WALTON BEACH	6:55	546, MARY ESTHER CUTOFF	FORT WALTON BEACH	4.2
09-23-2017	L Biondo,Karen	1	WC	16:10	546, MARY ESTHER CUTOFF	FORT WALTON BEACH	16:25	156, ALDER AVE SE	FORT WALTON BEACH	4.2
09-25-2017	L Biondo,Karen	1	WC	6:29	156, ALDER AVE SE	FORT WALTON BEACH	6:46	546, MARY ESTHER CUTOFF	FORT WALTON BEACH	4.2
09-25-2017	L Biondo,Karen	1	WC	16:25	546, MARY ESTHER CUTOFF	FORT WALTON BEACH	16:47	156, ALDER AVE SE	FORT WALTON BEACH	4.2
09-26-2017	L Biondo,Karen	1	WC	6:45	156, ALDER AVE SE	FORT WALTON BEACH	7:07	546, MARY ESTHER CUTOFF	FORT WALTON BEACH	4.2
09-29-2017	L Biondo,Karen	1	WC	6:36	156, ALDER AVE SE	FORT WALTON BEACH	7:03	546, MARY ESTHER CUTOFF	FORT WALTON BEACH	4.2
09-29-2017	L Biondo,Karen	1	WC	16:19	546, MARY ESTHER CUTOFF	FORT WALTON BEACH	16:35	156, ALDER AVE SE	FORT WALTON BEACH	4.2
09-30-2017	L Biondo,Karen	1	WC	6:45	156, ALDER AVE SE	FORT WALTON BEACH	7:11	546, MARY ESTHER CUTOFF	FORT WALTON BEACH	4.2
09-30-2017	L Biondo,Karen	1	WC	16:36	546, MARY ESTHER CUTOFF	FORT WALTON BEACH	16:49	156, ALDER AVE SE	FORT WALTON BEACH	4.2
09-01-2017	L Burns,Cynthia	1	WC	9:02	501, CHINA S CV	FORT WALTON BEACH	9:23	99, EGLIN PKWY NE	FORT WALTON BEACH	5.64
09-01-2017	L Burns,Cynthia	1	WC	10:26	99, EGLIN PKWY NE	FORT WALTON BEACH	10:46	Northwest FL Blood Center:405,	FORT WALTON BEACH	2.14
09-01-2017	L Burns,Cynthia	1	WC	12:38	Northwest FL Blood Center:405,	FORT WALTON BEACH	12:53	501, CHINA COVE	FORT WALTON BEACH	4.16
09-04-2017	L Burns,Cynthia	1	WC	8:40	501, CHINA S CV	FORT WALTON BEACH	8:58	99, EGLIN PKWY NE	FORT WALTON BEACH	5.64
09-04-2017	L Burns,Cynthia	1	WC	10:03	Uptown Station:99, EGLIN PKW	FORT WALTON BEACH	10:22	501, CHINA S CV	FORT WALTON BEACH	5.64
09-06-2017	L Burns,Cynthia	1	WC	9:25	501, CHINA S CV	FORT WALTON BEACH	10:08	The Anchor FWB:101, 1ST ST SE	FORT WALTON BEACH	6.39
09-06-2017	L Burns,Cynthia	1	WC	12:14	The Anchor FWB:101, 1ST ST SE	FORT WALTON BEACH	12:35	501, CHINA S CV	FORT WALTON BEACH	6.39
09-08-2017	L Burns,Cynthia	1	WC	8:02	501, CHINA S CV	FORT WALTON BEACH	8:28	99, EGLIN PKWY NE	FORT WALTON BEACH	5.64
09-08-2017	L Burns,Cynthia	1	WC	10:37	99, EGLIN PKWY NE	FORT WALTON BEACH	11:01	501, CHINA S CV	FORT WALTON BEACH	5.64
09-11-2017	L Burns,Cynthia	1	WC	10:30	Uptown Station:99, EGLIN PKW	FORT WALTON BEACH	10:33	501, CHINA S CV	FORT WALTON BEACH	5.64
09-13-2017	L Burns,Cynthia	1	WC	8:59	501, CHINA S CV	FORT WALTON BEACH	9:37	The Anchor FWB:101, 1ST ST SE	FORT WALTON BEACH	6.39
09-13-2017	L Burns,Cynthia	1	WC	11:45	The Anchor FWB:101, 1ST ST SE	FORT WALTON BEACH	11:58	Wal-Mart (FWB):748, N BEAL PI	FORT WALTON BEACH	4.26
09-15-2017	L Burns,Cynthia	1	WC	9:03	501, CHINA S CV	FORT WALTON BEACH	10:53	99, EGLIN PKWY NE	FORT WALTON BEACH	5.64
09-15-2017	L Burns,Cynthia	1	WC	10:25	99, EGLIN PKWY NE	FORT WALTON BEACH	10:52	501, CHINA S CV	FORT WALTON BEACH	5.64
09-18-2017	L Burns,Cynthia	1	WC	8:35	501, CHINA S CV	FORT WALTON BEACH	8:55	99, EGLIN PKWY NE	FORT WALTON BEACH	5.64

Okaloosa County Board of County Commissioners					September 1-30, 2017				*Wheelchair*	
Date	Name	Cost	Mode	Pick Up Time	Origin Address	Origin City	Drop Off Time	Destination Address	Destination City	Miles
09-18-2017	L Burns,Cynthia	1	WC	10:10	Uptown Station:99, EGLIN PKW	FORT WALTON BEACH	10:36	501, CHINA S CV	FORT WALTON BEACH	5.64
09-20-2017	L Burns,Cynthia	1	WC	9:04	501, CHINA S CV	FORT WALTON BEACH	9:48	The Anchor FWB:101, 1ST ST SE	FORT WALTON BEACH	6.39
09-20-2017	L Burns,Cynthia	1	WC	11:55	The Anchor FWB:101, 1ST ST SE	FORT WALTON BEACH	12:51	501, CHINA S CV	FORT WALTON BEACH	6.39
09-22-2017	L Burns,Cynthia	1	WC	8:30	501, CHINA S CV	FORT WALTON BEACH	9:00	99, EGLIN PKWY NE	FORT WALTON BEACH	5.64
09-22-2017	L Burns,Cynthia	1	WC	10:34	99, EGLIN PKWY NE	FORT WALTON BEACH	11:08	501, CHINA S CV	FORT WALTON BEACH	5.64
09-25-2017	L Burns,Cynthia	1	WC	8:34	501, CHINA S CV	FORT WALTON BEACH	9:05	99, EGLIN PKWY NE	FORT WALTON BEACH	5.64
09-25-2017	L Burns,Cynthia	1	WC	10:17	Uptown Station:99, EGLIN PKW	FORT WALTON BEACH	11:09	501, CHINA S CV	FORT WALTON BEACH	5.64
09-27-2017	L Burns,Cynthia	1	WC	8:30	501, CHINA S CV	FORT WALTON BEACH	9:24	The Anchor FWB:101, 1ST ST SE	FORT WALTON BEACH	6.39
09-27-2017	L Burns,Cynthia	1	WC	12:06	The Anchor FWB:101, 1ST ST SE	FORT WALTON BEACH	12:29	501, CHINA S CV	FORT WALTON BEACH	6.39
09-29-2017	L Burns,Cynthia	1	WC	8:32	501, CHINA S CV	FORT WALTON BEACH	9:06	99, EGLIN PKWY NE	FORT WALTON BEACH	5.64
09-29-2017	L Burns,Cynthia	1	WC	10:31	99, EGLIN PKWY NE	FORT WALTON BEACH	10:51	501, CHINA S CV	FORT WALTON BEACH	5.64
09-04-2017	L Gipson,Elijah	1	WC	9:58	1871, HEARTLAND DR	FORT WALTON BEACH	10:22	Fresenius Medical Care FWB:92	FORT WALTON BEACH	1.84
09-04-2017	L Gipson,Elijah	1	WC	17:26	Fresenius Medical Care FWB:92	FORT WALTON BEACH	18:25	1871, HEARTLAND DR	FORT WALTON BEACH	1.84
09-06-2017	L Gipson,Elijah	1	WC	10:46	1871, HEARTLAND DR	FORT WALTON BEACH	11:03	Fresenius Medical Care FWB:92	FORT WALTON BEACH	1.84
09-06-2017	L Gipson,Elijah	1	WC	17:30	Fresenius Medical Care FWB:92	FORT WALTON BEACH	18:21	1871, HEARTLAND DR	FORT WALTON BEACH	1.84
09-08-2017	L Gipson,Elijah	1	WC	11:05	1871, HEARTLAND DR	FORT WALTON BEACH	11:35	Fresenius Medical Care FWB:92	FORT WALTON BEACH	1.84
09-02-2017	L Green,Ernest	1	WC	11:55	242, ECHO CIR	FORT WALTON BEACH	12:20	Fresenius Medical Care FWB:92	FORT WALTON BEACH	3.12
09-05-2017	L Green,Ernest	1	WC	12:06	242, ECHO CIR	FORT WALTON BEACH	12:28	Fresenius Medical Care FWB:92	FORT WALTON BEACH	3.12
09-05-2017	L Green,Ernest	1	WC	17:04	Fresenius Medical Care FWB:92	FORT WALTON BEACH	17:40	242, ECHO CIR	FORT WALTON BEACH	3.12
09-07-2017	L Green,Ernest	1	WC	11:40	242, ECHO CIR	FORT WALTON BEACH	12:06	Fresenius Medical Care FWB:92	FORT WALTON BEACH	3.12
09-12-2017	L Green,Ernest	1	WC	11:46	242, ECHO CIR	FORT WALTON BEACH	12:25	Fresenius Medical Care FWB:92	FORT WALTON BEACH	3.12
09-14-2017	L Green,Ernest	1	WC	11:50	242, ECHO CIR	FORT WALTON BEACH	12:15	Fresenius Medical Care FWB:92	FORT WALTON BEACH	3.12
09-16-2017	L Green,Ernest	1	WC	12:09	242, ECHO CIR	FORT WALTON BEACH	12:30	Fresenius Medical Care FWB:92	FORT WALTON BEACH	3.12
09-16-2017	L Green,Ernest	1	WC	17:50	Fresenius Medical Care FWB:92	FORT WALTON BEACH	18:24	242, ECHO CIR	FORT WALTON BEACH	3.12
09-29-2017	L Green,Ernest	1	WC	10:25	242, ECHO CIR	FORT WALTON BEACH	11:19	Fresenius Medical Care FWB:92	FORT WALTON BEACH	3.12
09-29-2017	L Green,Ernest	1	WC	15:36	Fresenius Medical Care FWB:92	FORT WALTON BEACH	16:05	242, ECHO CIR	FORT WALTON BEACH	3.12
09-01-2017	L Horton,Charles	1	WC	9:08	Ft Walton Beach Rehabilitation	FORT WALTON BEACH	9:30	Fresenius Medical Care FWB:92	FORT WALTON BEACH	0.94
09-01-2017	L Horton,Charles	1	WC	14:16	Fresenius Medical Care FWB:92	FORT WALTON BEACH	15:10	Ft Walton Beach Rehabilitation	FORT WALTON BEACH	0.94
09-04-2017	L Horton,Charles	1	WC	8:57	Ft Walton Beach Rehabilitation	FORT WALTON BEACH	9:20	Fresenius Medical Care FWB:92	FORT WALTON BEACH	0.94
09-04-2017	L Horton,Charles	1	WC	14:06	Fresenius Medical Care FWB:92	FORT WALTON BEACH	14:38	Ft Walton Beach Rehabilitation	FORT WALTON BEACH	0.94
09-06-2017	L Horton,Charles	1	WC	8:47	Ft Walton Beach Rehabilitation	FORT WALTON BEACH	9:34	Fresenius Medical Care FWB:92	FORT WALTON BEACH	0.94
09-06-2017	L Horton,Charles	1	WC	14:20	Fresenius Medical Care FWB:92	FORT WALTON BEACH	14:50	Ft Walton Beach Rehabilitation	FORT WALTON BEACH	0.94
09-08-2017	L Horton,Charles	1	WC	8:49	Ft Walton Beach Rehabilitation	FORT WALTON BEACH	9:07	Fresenius Medical Care FWB:92	FORT WALTON BEACH	0.94
09-08-2017	L Horton,Charles	1	WC	15:02	Fresenius Medical Care FWB:92	FORT WALTON BEACH	15:16	Ft Walton Beach Rehabilitation	FORT WALTON BEACH	0.94
09-10-2017	L Horton,Charles	1	WC	9:22	Ft Walton Beach Rehabilitation	FORT WALTON BEACH	9:41	Fresenius Medical Care FWB:92	FORT WALTON BEACH	0.94
09-10-2017	L Horton,Charles	1	WC	14:05	Fresenius Medical Care FWB:92	FORT WALTON BEACH	14:22	Ft Walton Beach Rehabilitation	FORT WALTON BEACH	0.94
09-13-2017	L Horton,Charles	1	WC	9:10	Ft Walton Beach Rehabilitation	FORT WALTON BEACH	9:20	Fresenius Medical Care FWB:92	FORT WALTON BEACH	0.94
09-13-2017	L Horton,Charles	1	WC	15:04	Fresenius Medical Care FWB:92	FORT WALTON BEACH	15:16	Ft Walton Beach Rehabilitation	FORT WALTON BEACH	0.94
09-15-2017	L Horton,Charles	1	WC	9:13	Ft Walton Beach Rehabilitation	FORT WALTON BEACH	9:38	Fresenius Medical Care FWB:92	FORT WALTON BEACH	0.94
09-15-2017	L Horton,Charles	1	WC	14:55	Fresenius Medical Care FWB:92	FORT WALTON BEACH	15:16	Ft Walton Beach Rehabilitation	FORT WALTON BEACH	0.94
09-18-2017	L Horton,Charles	1	WC	9:08	Ft Walton Beach Rehabilitation	FORT WALTON BEACH	9:41	Fresenius Medical Care FWB:92	FORT WALTON BEACH	0.94
09-20-2017	L Horton,Charles	1	WC	9:16	Ft Walton Beach Rehabilitation	FORT WALTON BEACH	9:29	Fresenius Medical Care FWB:92	FORT WALTON BEACH	0.94
09-27-2017	L Johnston,William	0	WC	8:42	Ft Walton Beach Rehabilitation	FORT WALTON BEACH	9:04	Fresenius Medical Care FWB:92	FORT WALTON BEACH	0.94
09-29-2017	L Johnston,William	0	WC	9:08	Ft Walton Beach Rehabilitation	FORT WALTON BEACH	9:28	Fresenius Medical Care FWB:92	FORT WALTON BEACH	0.94
09-29-2017	L Johnston,William	1	WC	15:36	Fresenius Medical Care FWB:92	FORT WALTON BEACH	15:46	Ft Walton Beach Rehabilitation	FORT WALTON BEACH	0.94
09-01-2017	L Kegan,James	1	WC	8:51	365, AVON LN	MARY ESTHER	9:28	Fresenius Medical Care FWB:92	FORT WALTON BEACH	3.65
09-01-2017	L Kegan,James	1	WC	13:40	Fresenius Medical Care FWB:92	FORT WALTON BEACH	14:30	365, AVON LN	MARY ESTHER	3.65
09-04-2017	L Kegan,James	1	WC	9:11	365, AVON LN	MARY ESTHER	9:39	Fresenius Medical Care FWB:92	FORT WALTON BEACH	3.65
09-04-2017	L Kegan,James	1	WC	14:46	Fresenius Medical Care FWB:92	FORT WALTON BEACH	15:10	365, AVON LN	MARY ESTHER	3.65
09-06-2017	L Kegan,James	1	WC	9:22	365, AVON LN	MARY ESTHER	9:45	Fresenius Medical Care FWB:92	FORT WALTON BEACH	3.65
09-06-2017	L Kegan,James	1	WC	14:04	Fresenius Medical Care FWB:92	FORT WALTON BEACH	14:32	365, AVON LN	MARY ESTHER	3.65
09-08-2017	L Kegan,James	1	WC	9:05	365, AVON LN	MARY ESTHER	9:50	Fresenius Medical Care FWB:92	FORT WALTON BEACH	3.65
09-08-2017	L Kegan,James	1	WC	13:50	Fresenius Medical Care FWB:92	FORT WALTON BEACH	14:42	365, AVON LN	MARY ESTHER	3.65
09-10-2017	L Kegan,James	1	WC	9:00	365, AVON LN	MARY ESTHER	9:41	Fresenius Medical Care FWB:92	FORT WALTON BEACH	3.65
09-10-2017	L Kegan,James	1	WC	14:05	Fresenius Medical Care FWB:92	FORT WALTON BEACH	14:45	365, AVON LN	MARY ESTHER	3.65

Okaloosa County Board of County Commissioners					September 1-30, 2017				*Wheelchair*
Date	Name	Cost	Mode	Pick Up Time	Origin Address	Origin City	Drop Off Time	Destination Address	Destination City	Miles
09-13-2017	L Kegan,James	1	WC	9:05	365, AVON LN	MARY ESTHER	9:36	Fresenius Medical Care FWB:92	FORT WALTON BEACH	3.65
09-13-2017	L Kegan,James	1	WC	14:10	Fresenius Medical Care FWB:92	FORT WALTON BEACH	14:39	365, AVON LN	MARY ESTHER	3.65
09-15-2017	L Kegan,James	1	WC	9:36	11, RACETRACK RD NE	FORT WALTON BEACH	9:50	Fresenius Medical Care FWB:92	FORT WALTON BEACH	1.43
09-15-2017	L Kegan,James	1	WC	14:00	Fresenius Medical Care FWB:92	FORT WALTON BEACH	15:05	365, AVON LN	MARY ESTHER	3.65
09-18-2017	L Kegan,James	1	WC	8:47	365, AVON LN	MARY ESTHER	9:44	Fresenius Medical Care FWB:92	FORT WALTON BEACH	3.65
09-18-2017	L Kegan,James	1	WC	13:36	Fresenius Medical Care FWB:92	FORT WALTON BEACH	14:20	365, AVON LN	MARY ESTHER	3.65
09-20-2017	L Kegan,James	1	WC	8:47	365, AVON LN	MARY ESTHER	9:18	Fresenius Medical Care FWB:92	FORT WALTON BEACH	3.65
09-20-2017	L Kegan,James	1	WC	13:50	Fresenius Medical Care FWB:92	FORT WALTON BEACH	14:11	365, AVON LN	MARY ESTHER	3.65
09-22-2017	L Kegan,James	1	WC	8:40	365, AVON LN	MARY ESTHER	9:08	Fresenius Medical Care FWB:92	FORT WALTON BEACH	3.65
09-22-2017	L Kegan,James	1	WC	14:00	Fresenius Medical Care FWB:92	FORT WALTON BEACH	14:50	365, AVON LN	MARY ESTHER	3.65
09-25-2017	L Kegan,James	1	WC	9:00	365, AVON LN	MARY ESTHER	9:38	Fresenius Medical Care FWB:92	FORT WALTON BEACH	3.65
09-25-2017	L Kegan,James	1	WC	14:45	Fresenius Medical Care FWB:92	FORT WALTON BEACH	15:04	365, AVON LN	MARY ESTHER	3.65
09-27-2017	L Kegan,James	1	WC	8:56	365, AVON LN	MARY ESTHER	9:21	Fresenius Medical Care FWB:92	FORT WALTON BEACH	3.65
09-27-2017	L Kegan,James	1	WC	14:04	Fresenius Medical Care FWB:92	FORT WALTON BEACH	14:29	365, AVON LN	MARY ESTHER	3.65
09-29-2017	L Kegan,James	1	WC	8:50	365, AVON LN	MARY ESTHER	9:22	Fresenius Medical Care FWB:92	FORT WALTON BEACH	3.65
09-29-2017	L Kegan,James	1	WC	14:01	Fresenius Medical Care FWB:92	FORT WALTON BEACH	14:29	365, AVON LN	MARY ESTHER	3.65
09-02-2017	L Lindsey,Homer	1	WC	6:32	223, COMBS MANOR CT NW	FORT WALTON BEACH	6:54	Fresenius Medical Care FWB:92	FORT WALTON BEACH	3.66
09-02-2017	L Lindsey,Homer	1	WC	10:47	Fresenius Medical Care FWB:92	FORT WALTON BEACH	11:49	223, COMBS MANOR CT NW	FORT WALTON BEACH	3.66
09-05-2017	L Lindsey,Homer	1	WC	6:41	223, COMBS MANOR CT NW	FORT WALTON BEACH	7:11	Fresenius Medical Care FWB:92	FORT WALTON BEACH	3.66
09-05-2017	L Lindsey,Homer	1	WC	11:19	Fresenius Medical Care FWB:92	FORT WALTON BEACH	12:17	223, COMBS MANOR CT NW	FORT WALTON BEACH	3.66
09-07-2017	L Lindsey,Homer	1	WC	6:43	223, COMBS MANOR CT NW	FORT WALTON BEACH	6:52	Fresenius Medical Care FWB:92	FORT WALTON BEACH	3.66
09-07-2017	L Lindsey,Homer	1	WC	11:33	Fresenius Medical Care FWB:92	FORT WALTON BEACH	12:25	223, COMBS MANOR CT NW	FORT WALTON BEACH	3.66
09-09-2017	L Lindsey,Homer	1	WC	6:17	223, COMBS MANOR CT NW	FORT WALTON BEACH	6:45	Fresenius Medical Care FWB:92	FORT WALTON BEACH	3.66
09-09-2017	L Lindsey,Homer	1	WC	12:05	Fresenius Medical Care FWB:92	FORT WALTON BEACH	12:34	223, COMBS MANOR CT NW	FORT WALTON BEACH	3.66
09-12-2017	L Lindsey,Homer	1	WC	7:17	223, COMBS MANOR CT NW	FORT WALTON BEACH	7:35	Fresenius Medical Care FWB:92	FORT WALTON BEACH	3.66
09-12-2017	L Lindsey,Homer	1	WC	11:42	Fresenius Medical Care FWB:92	FORT WALTON BEACH	12:39	223, COMBS MANOR CT NW	FORT WALTON BEACH	3.66
09-14-2017	L Lindsey,Homer	1	WC	6:20	223, COMBS MANOR CT NW	FORT WALTON BEACH	6:40	Fresenius Medical Care FWB:92	FORT WALTON BEACH	3.66
09-14-2017	L Lindsey,Homer	1	WC	11:33	Fresenius Medical Care FWB:92	FORT WALTON BEACH	11:52	223, COMBS MANOR CT NW	FORT WALTON BEACH	3.66
09-16-2017	L Lindsey,Homer	1	WC	6:35	223, COMBS MANOR CT NW	FORT WALTON BEACH	6:49	Fresenius Medical Care FWB:92	FORT WALTON BEACH	3.66
09-16-2017	L Lindsey,Homer	1	WC	11:15	Fresenius Medical Care FWB:92	FORT WALTON BEACH	11:45	223, COMBS MANOR CT NW	FORT WALTON BEACH	3.66
09-19-2017	L Lindsey,Homer	1	WC	6:22	223, COMBS MANOR CT NW	FORT WALTON BEACH	6:56	Fresenius Medical Care FWB:92	FORT WALTON BEACH	3.66
09-19-2017	L Lindsey,Homer	1	WC	10:54	Fresenius Medical Care FWB:92	FORT WALTON BEACH	11:41	223, COMBS MANOR CT NW	FORT WALTON BEACH	3.66
09-21-2017	L Lindsey,Homer	1	WC	6:51	223, COMBS MANOR CT NW	FORT WALTON BEACH	7:10	Fresenius Medical Care FWB:92	FORT WALTON BEACH	3.66
09-21-2017	L Lindsey,Homer	1	WC	11:09	Fresenius Medical Care FWB:92	FORT WALTON BEACH	11:49	223, COMBS MANOR CT NW	FORT WALTON BEACH	3.66
09-23-2017	L Lindsey,Homer	1	WC	6:25	223, COMBS MANOR CT NW	FORT WALTON BEACH	6:55	Fresenius Medical Care FWB:92	FORT WALTON BEACH	3.66
09-23-2017	L Lindsey,Homer	1	WC	11:12	Fresenius Medical Care FWB:92	FORT WALTON BEACH	11:41	223, COMBS MANOR CT NW	FORT WALTON BEACH	3.66
09-26-2017	L Lindsey,Homer	1	WC	6:38	223, COMBS MANOR CT NW	FORT WALTON BEACH	6:58	Fresenius Medical Care FWB:92	FORT WALTON BEACH	3.66
09-26-2017	L Lindsey,Homer	1	WC	11:31	Fresenius Medical Care FWB:92	FORT WALTON BEACH	11:50	223, COMBS MANOR CT NW	FORT WALTON BEACH	3.66
09-28-2017	L Lindsey,Homer	1	WC	6:34	223, COMBS MANOR CT NW	FORT WALTON BEACH	6:56	Fresenius Medical Care FWB:92	FORT WALTON BEACH	3.66
09-28-2017	L Lindsey,Homer	1	WC	11:17	Fresenius Medical Care FWB:92	FORT WALTON BEACH	11:48	223, COMBS MANOR CT NW	FORT WALTON BEACH	3.66
09-30-2017	L Lindsey,Homer	1	WC	6:36	223, COMBS MANOR CT NW	FORT WALTON BEACH	6:53	Fresenius Medical Care FWB:92	FORT WALTON BEACH	3.66
09-30-2017	L Lindsey,Homer	1	WC	11:17	Fresenius Medical Care FWB:92	FORT WALTON BEACH	11:46	223, COMBS MANOR CT NW	FORT WALTON BEACH	3.66
09-01-2017	L Lookabaugh,Taylor	1	WC	7:15	705, GULF SHORE DR	DESTIN	8:00	Northwest FL State College (FW	FORT WALTON BEACH	14.56
09-05-2017	L Lookabaugh,Taylor	1	WC	15:32	705, GULF SHORE DR	DESTIN	16:22	Northwest FL State College (FW	FORT WALTON BEACH	14.56
09-05-2017	L Lookabaugh,Taylor	1	WC	19:04	Northwest FL State College (FW	FORT WALTON BEACH	19:41	705, GULF SHORE DR	DESTIN	14.56
09-06-2017	L Lookabaugh,Taylor	1	WC	13:00	705, GULF SHORE DR	DESTIN	13:35	Northwest FL State College (FW	FORT WALTON BEACH	14.56
09-06-2017	L Lookabaugh,Taylor	1	WC	16:33	Northwest FL State College (FW	FORT WALTON BEACH	17:07	705, GULF SHORE DR	DESTIN	14.56
09-07-2017	L Lookabaugh,Taylor	1	WC	15:25	705, GULF SHORE DR	DESTIN	16:20	Northwest FL State College (FW	FORT WALTON BEACH	14.56
09-07-2017	L Lookabaugh,Taylor	1	WC	18:59	Northwest FL State College (FW	FORT WALTON BEACH	19:33	705, GULF SHORE DR	DESTIN	14.56
09-12-2017	L Lookabaugh,Taylor	1	WC	15:40	705, GULF SHORE DR	DESTIN	16:23	Northwest FL State College (FW	FORT WALTON BEACH	14.56
09-12-2017	L Lookabaugh,Taylor	1	WC	19:01	Northwest FL State College (FW	FORT WALTON BEACH	20:01	705, GULF SHORE DR	DESTIN	14.56
09-13-2017	L Lookabaugh,Taylor	1	WC	12:35	705, GULF SHORE DR	DESTIN	13:20	Northwest FL State College (FW	FORT WALTON BEACH	14.56
09-13-2017	L Lookabaugh,Taylor	1	WC	16:00	Northwest FL State College (FW	FORT WALTON BEACH	17:26	705, GULF SHORE DR	DESTIN	14.56
09-14-2017	L Lookabaugh,Taylor	1	WC	15:35	705, GULF SHORE DR	DESTIN	16:16	Northwest FL State College (FW	FORT WALTON BEACH	14.56
09-14-2017	L Lookabaugh,Taylor	1	WC	18:42	Northwest FL State College (FW	FORT WALTON BEACH	18:57	705, GULF SHORE DR	DESTIN	14.56

Okaloosa County Board of County Commissioners					September 1-30, 2017				*Wheelchair*
Date	Name	Cost	Mode	Pick Up Time	Origin Address	Origin City	Drop Off Time	Destination Address	Destination City	Miles
09-15-2017	Lookabaugh,Taylor	1	WC	7:21	705, GULF SHORE DR	DESTIN	8:05	Northwest FL State College (FW	FORT WALTON BEACH	14.56
09-15-2017	Lookabaugh,Taylor	1	WC	10:50	Northwest FL State College (FW	FORT WALTON BEACH	12:15	705, GULF SHORE DR	DESTIN	14.56
09-18-2017	Lookabaugh,Taylor	1	WC	12:20	705, GULF SHORE DR	DESTIN	13:20	Northwest FL State College (FW	FORT WALTON BEACH	14.56
09-18-2017	Lookabaugh,Taylor	1	WC	16:00	Northwest FL State College (FW	FORT WALTON BEACH	16:56	705, GULF SHORE DR	DESTIN	14.56
09-19-2017	Lookabaugh,Taylor	1	WC	15:35	705, GULF SHORE DR	DESTIN	16:10	Northwest FL State College (FW	FORT WALTON BEACH	14.56
09-19-2017	Lookabaugh,Taylor	1	WC	19:15	Northwest FL State College (FW	FORT WALTON BEACH	19:46	705, GULF SHORE DR	DESTIN	14.56
09-21-2017	Lookabaugh,Taylor	1	WC	15:30	705, GULF SHORE DR	DESTIN	16:20	Northwest FL State College (FW	FORT WALTON BEACH	14.56
09-21-2017	Lookabaugh,Taylor	1	WC	18:50	Northwest FL State College (FW	FORT WALTON BEACH	19:36	705, GULF SHORE DR	DESTIN	14.56
09-22-2017	Lookabaugh,Taylor	1	WC	7:30	705, GULF SHORE DR	DESTIN	8:15	Northwest FL State College (FW	FORT WALTON BEACH	14.56
09-22-2017	Lookabaugh,Taylor	1	WC	10:48	Northwest FL State College (FW	FORT WALTON BEACH	11:42	705, GULF SHORE DR	DESTIN	14.56
09-25-2017	Lookabaugh,Taylor	1	WC	12:36	705, GULF SHORE DR	DESTIN	13:26	Northwest FL State College (FW	FORT WALTON BEACH	14.56
09-26-2017	Lookabaugh,Taylor	1	WC	15:22	705, GULF SHORE DR	DESTIN	16:07	Northwest FL State College (FW	FORT WALTON BEACH	14.56
09-26-2017	Lookabaugh,Taylor	1	WC	19:05	Northwest FL State College (FW	FORT WALTON BEACH	19:36	705, GULF SHORE DR	DESTIN	14.56
09-27-2017	Lookabaugh,Taylor	1	WC	12:33	705, GULF SHORE DR	DESTIN	13:52	Northwest FL State College (FW	FORT WALTON BEACH	14.56
09-27-2017	Lookabaugh,Taylor	1	WC	16:44	Northwest FL State College (FW	FORT WALTON BEACH	17:28	705, GULF SHORE DR	DESTIN	14.56
09-29-2017	Lookabaugh,Taylor	1	WC	8:02	705, GULF SHORE DR	DESTIN	8:35	Northwest FL State College (FW	FORT WALTON BEACH	14.56
09-02-2017	Mcbride,Horace	1	WC	11:20	Westwood Nursing Home:1001	FORT WALTON BEACH	11:41	Fresenius Medical Care FWB:92	FORT WALTON BEACH	0.18
09-02-2017	Mcbride,Horace	1	WC	16:59	Fresenius Medical Care FWB:92	FORT WALTON BEACH	17:13	Westwood Nursing Home:1001	FORT WALTON BEACH	0.18
09-05-2017	Mcbride,Horace	1	WC	11:12	Westwood Nursing Home:1001	FORT WALTON BEACH	11:24	Fresenius Medical Care FWB:92	FORT WALTON BEACH	0.18
09-05-2017	Mcbride,Horace	1	WC	16:34	Fresenius Medical Care FWB:92	FORT WALTON BEACH	16:56	Westwood Nursing Home:1001	FORT WALTON BEACH	0.18
09-07-2017	Mcbride,Horace	1	WC	12:12	Westwood Nursing Home:1001	FORT WALTON BEACH	12:20	Fresenius Medical Care FWB:92	FORT WALTON BEACH	0.18
09-07-2017	Mcbride,Horace	1	WC	17:17	Fresenius Medical Care FWB:92	FORT WALTON BEACH	17:27	Westwood Nursing Home:1001	FORT WALTON BEACH	0.18
09-09-2017	Mcbride,Horace	1	WC	11:52	Westwood Nursing Home:1001	FORT WALTON BEACH	12:04	Fresenius Medical Care FWB:92	FORT WALTON BEACH	0.18
09-09-2017	Mcbride,Horace	1	WC	16:28	Fresenius Medical Care FWB:92	FORT WALTON BEACH	17:56	Westwood Nursing Home:1001	FORT WALTON BEACH	0.18
09-12-2017	Mcbride,Horace	1	WC	11:28	Westwood Nursing Home:1001	FORT WALTON BEACH	11:41	Fresenius Medical Care FWB:92	FORT WALTON BEACH	0.18
09-12-2017	Mcbride,Horace	1	WC	17:05	Fresenius Medical Care FWB:92	FORT WALTON BEACH	17:24	Westwood Nursing Home:1001	FORT WALTON BEACH	0.18
09-14-2017	Mcbride,Horace	1	WC	11:45	Westwood Nursing Home:1001	FORT WALTON BEACH	12:10	Fresenius Medical Care FWB:92	FORT WALTON BEACH	0.18
09-14-2017	Mcbride,Horace	1	WC	17:01	Fresenius Medical Care FWB:92	FORT WALTON BEACH	17:09	Westwood Nursing Home:1001	FORT WALTON BEACH	0.18
09-16-2017	Mcbride,Horace	1	WC	11:39	Westwood Nursing Home:1001	FORT WALTON BEACH	11:49	Fresenius Medical Care FWB:92	FORT WALTON BEACH	0.18
09-16-2017	Mcbride,Horace	1	WC	16:00	Fresenius Medical Care FWB:92	FORT WALTON BEACH	16:26	Westwood Nursing Home:1001	FORT WALTON BEACH	0.18
09-19-2017	Mcbride,Horace	1	WC	11:21	Westwood Nursing Home:1001	FORT WALTON BEACH	11:40	Fresenius Medical Care FWB:92	FORT WALTON BEACH	0.18
09-19-2017	Mcbride,Horace	1	WC	16:55	Fresenius Medical Care FWB:92	FORT WALTON BEACH	17:12	Westwood Nursing Home:1001	FORT WALTON BEACH	0.18
09-01-2017	Mcnabb,Connie	1	WC	10:26	627, 2ND ST	DESTIN	11:00	San Destin Fresenius Sacred Hea	SANDESTIN	13.29
09-01-2017	Mcnabb,Connie	1	WC	16:31	San Destin Fresenius Sacred Hea	SANDESTIN	17:32	627, 2ND ST	DESTIN	13.29
09-04-2017	Mcnabb,Connie	1	WC	10:19	627, 2ND ST	DESTIN	10:58	San Destin Fresenius Sacred Hea	SANDESTIN	13.29
09-04-2017	Mcnabb,Connie	1	WC	15:40	San Destin Fresenius Sacred Hea	SANDESTIN	16:10	627, 2ND ST	DESTIN	13.29
09-06-2017	Mcnabb,Connie	1	WC	10:00	627, 2ND ST	DESTIN	10:45	San Destin Fresenius Sacred Hea	SANDESTIN	13.29
09-06-2017	Mcnabb,Connie	1	WC	15:48	San Destin Fresenius Sacred Hea	SANDESTIN	16:21	627, 2ND ST	DESTIN	13.29
09-08-2017	Mcnabb,Connie	1	WC	10:13	627, 2ND ST	DESTIN	10:57	San Destin Fresenius Sacred Hea	SANDESTIN	13.29
09-15-2017	Mcnabb,Connie	1	WC	10:00	627, 2ND ST	DESTIN	10:40	San Destin Fresenius Sacred Hea	SANDESTIN	13.29
09-20-2017	Mcnabb,Connie	1	WC	9:45	627, 2ND ST	DESTIN	10:52	San Destin Fresenius Sacred Hea	SANDESTIN	13.29
09-20-2017	Mcnabb,Connie	1	WC	16:23	San Destin Fresenius Sacred Hea	SANDESTIN	16:56	627, 2ND ST	DESTIN	13.29
09-22-2017	Mcnabb,Connie	1	WC	10:21	627, 2ND ST	DESTIN	11:12	San Destin Fresenius Sacred Hea	SANDESTIN	13.29
09-02-2017	Mitchell,Robert	1	WC	5:40	Destin Health & Rehab Center:1	DESTIN	5:57	San Destin Fresenius Sacred He	SANDESTIN	11.08
09-02-2017	Mitchell,Robert	1	WC	10:45	San Destin Fresenius Sacred He	SANDESTIN	11:29	Destin Health & Rehab Center:1	DESTIN	11.08
09-07-2017	Mitchell,Robert	1	WC	5:40	100, CALHOUN AVE	DESTIN	6:08	San Destin Fresenius Sacred He	SANDESTIN	13.72
09-07-2017	Mitchell,Robert	1	WC	10:35	San Destin Fresenius Sacred He	SANDESTIN	11:17	100, CALHOUN AVE	DESTIN	13.72
09-12-2017	Mitchell,Robert	1	WC	5:46	100, CALHOUN AVE	DESTIN	6:36	San Destin Fresenius Sacred He	SANDESTIN	13.72
09-14-2017	Mitchell,Robert	1	WC	5:25	100, CALHOUN AVE	DESTIN	5:59	San Destin Fresenius Sacred He	SANDESTIN	13.72
09-14-2017	Mitchell,Robert	1	WC	10:33	San Destin Fresenius Sacred He	SANDESTIN	11:03	100, CALHOUN AVE	DESTIN	13.72
09-19-2017	Mitchell,Robert	1	WC	5:18	100, CALHOUN AVE	DESTIN	6:05	San Destin Fresenius Sacred He	SANDESTIN	13.72
09-19-2017	Mitchell,Robert	1	WC	10:40	San Destin Fresenius Sacred He	SANDESTIN	11:25	100, CALHOUN AVE	DESTIN	13.72
09-23-2017	Mitchell,Robert	1	WC	5:03	100, CALHOUN AVE	DESTIN	5:45	San Destin Fresenius Sacred He	SANDESTIN	13.72
09-23-2017	Mitchell,Robert	1	WC	10:40	San Destin Fresenius Sacred He	SANDESTIN	11:40	100, CALHOUN AVE	DESTIN	13.72
09-28-2017	Mitchell,Robert	1	WC	4:59	100, CALHOUN AVE	DESTIN	5:48	San Destin Fresenius Sacred He	SANDESTIN	13.72

Okaloosa County Board of County Commissioners					September 1-30, 2017				*Wheelchair*	
Date	Name	Cost	Mode	Pick Up Time	Origin Address	Origin City	Drop Off Time	Destination Address	Destination City	Miles
09-28-2017	L Mitchell,Robert	1	WC	10:52	San Destin Fresenius Sacred He	SANDESTIN	11:29	100, CALHOUN AVE	DESTIN	13.72
09-02-2017	L Morey,Bessie	1	WC	11:36	55, ED BROWN ST SW	FORT WALTON BEACH	12:20	Fresenius Medical Care FWB:92	FORT WALTON BEACH	3.84
09-02-2017	L Morey,Bessie	1	WC	16:47	Fresenius Medical Care FWB:92	FORT WALTON BEACH	17:22	55, ED BROWN ST SW	FORT WALTON BEACH	3.84
09-05-2017	L Morey,Bessie	1	WC	11:51	55, ED BROWN ST SW	FORT WALTON BEACH	12:14	Fresenius Medical Care FWB:92	FORT WALTON BEACH	3.84
09-05-2017	L Morey,Bessie	1	WC	17:04	Fresenius Medical Care FWB:92	FORT WALTON BEACH	17:54	55, ED BROWN ST SW	FORT WALTON BEACH	3.84
09-18-2017	L Morton,Carolyn	1	WC	11:00	Manor at Bluewater Bay:1500,	NICEVILLE	11:05	Fresenius Medical Care (NV):43(	NICEVILLE	2.42
09-18-2017	L Morton,Carolyn	1	WC	16:11	Fresenius Medical Care (NV):43(	NICEVILLE	16:42	Manor at Bluewater Bay:1500,	NICEVILLE	2.42
09-20-2017	L Morton,Carolyn	1	WC	10:50	Manor at Bluewater Bay:1500,	NICEVILLE	11:15	Fresenius Medical Care (NV):43(	NICEVILLE	2.42
09-27-2017	L Morton,Carolyn	1	WC	10:54	Manor at Bluewater Bay:1500,	NICEVILLE	11:15	Fresenius Medical Care (NV):43(	NICEVILLE	2.42
09-27-2017	L Morton,Carolyn	1	WC	16:57	Fresenius Medical Care (NV):43(	NICEVILLE	17:13	Manor at Bluewater Bay:1500,	NICEVILLE	2.42
09-29-2017	L Morton,Carolyn	1	WC	11:30	Manor at Bluewater Bay:1500,	NICEVILLE	11:50	Fresenius Medical Care (NV):43(	NICEVILLE	2.42
09-29-2017	L Morton,Carolyn	1	WC	16:00	Fresenius Medical Care (NV):43(	NICEVILLE	16:37	Manor at Bluewater Bay:1500,	NICEVILLE	2.42
09-04-2017	L Piotrowski,Clara	1	WC	10:30	Emerald Coast Healthcare:114,	FORT WALTON BEACH	11:17	Fresenius Medical Care (NV):43(	NICEVILLE	16.23
09-04-2017	L Piotrowski,Clara	1	WC	15:31	Fresenius Medical Care (NV):43(	NICEVILLE	16:11	Emerald Coast Healthcare:114,	FORT WALTON BEACH	16.23
09-06-2017	L Piotrowski,Clara	1	WC	10:11	Emerald Coast Healthcare:114,	FORT WALTON BEACH	11:01	Fresenius Medical Care (NV):43(	NICEVILLE	16.23
09-06-2017	L Piotrowski,Clara	1	WC	14:40	Fresenius Medical Care (NV):43(	NICEVILLE	15:43	Emerald Coast Healthcare:114,	FORT WALTON BEACH	16.23
09-08-2017	L Piotrowski,Clara	1	WC	9:55	Emerald Coast Healthcare:114,	FORT WALTON BEACH	10:46	Fresenius Medical Care (NV):43(	NICEVILLE	16.23
09-08-2017	L Piotrowski,Clara	1	WC	14:48	Fresenius Medical Care (NV):43(	NICEVILLE	15:34	Emerald Coast Healthcare:114,	FORT WALTON BEACH	16.23
09-10-2017	L Piotrowski,Clara	1	WC	9:58	Emerald Coast Healthcare:114,	FORT WALTON BEACH	11:10	Fresenius Medical Care (NV):43(	NICEVILLE	16.23
09-13-2017	L Piotrowski,Clara	1	WC	9:59	Emerald Coast Healthcare:114,	FORT WALTON BEACH	10:44	Fresenius Medical Care (NV):43(	NICEVILLE	16.23
09-13-2017	L Piotrowski,Clara	1	WC	13:25	Fresenius Medical Care (NV):43(	NICEVILLE	15:49	Emerald Coast Healthcare:114,	FORT WALTON BEACH	16.23
09-15-2017	L Piotrowski,Clara	1	WC	10:00	Emerald Coast Healthcare:114,	FORT WALTON BEACH	10:53	Fresenius Medical Care (NV):43(	NICEVILLE	16.23
09-15-2017	L Piotrowski,Clara	1	WC	15:32	Fresenius Medical Care (NV):43(	NICEVILLE	17:28	Emerald Coast Healthcare:114,	FORT WALTON BEACH	16.23
09-18-2017	L Piotrowski,Clara	1	WC	10:48	Emerald Coast Healthcare:114,	FORT WALTON BEACH	11:21	Fresenius Medical Care (NV):43(	NICEVILLE	16.23
09-18-2017	L Piotrowski,Clara	1	WC	14:43	Fresenius Medical Care (NV):43(	NICEVILLE	15:48	Emerald Coast Healthcare:114,	FORT WALTON BEACH	16.23
09-20-2017	L Piotrowski,Clara	1	WC	9:57	Emerald Coast Healthcare:114,	FORT WALTON BEACH	10:40	Fresenius Medical Care (NV):43(	NICEVILLE	16.23
09-20-2017	L Piotrowski,Clara	1	WC	14:31	Fresenius Medical Care (NV):43(	NICEVILLE	15:49	Emerald Coast Healthcare:114,	FORT WALTON BEACH	16.23
09-22-2017	L Piotrowski,Clara	1	WC	10:00	Emerald Coast Healthcare:114,	FORT WALTON BEACH	10:40	Fresenius Medical Care (NV):43(	NICEVILLE	16.23
09-22-2017	L Piotrowski,Clara	1	WC	14:41	Fresenius Medical Care (NV):43(	NICEVILLE	16:38	Emerald Coast Healthcare:114,	FORT WALTON BEACH	16.23
09-25-2017	L Piotrowski,Clara	1	WC	10:05	Emerald Coast Healthcare:114,	FORT WALTON BEACH	10:50	Fresenius Medical Care (NV):43(	NICEVILLE	16.23
09-25-2017	L Piotrowski,Clara	1	WC	14:51	Fresenius Medical Care (NV):43(	NICEVILLE	16:10	Emerald Coast Healthcare:114,	FORT WALTON BEACH	16.23
09-27-2017	L Piotrowski,Clara	1	WC	10:00	Emerald Coast Healthcare:114,	FORT WALTON BEACH	10:47	Fresenius Medical Care (NV):43(	NICEVILLE	16.23
09-27-2017	L Piotrowski,Clara	1	WC	14:51	Fresenius Medical Care (NV):43(	NICEVILLE	15:31	Emerald Coast Healthcare:114,	FORT WALTON BEACH	16.23
09-29-2017	L Piotrowski,Clara	1	WC	10:00	Emerald Coast Healthcare:114,	FORT WALTON BEACH	10:38	Fresenius Medical Care (NV):43(	NICEVILLE	16.23
09-29-2017	L Piotrowski,Clara	1	WC	14:30	Fresenius Medical Care (NV):43(	NICEVILLE	15:24	Emerald Coast Healthcare:114,	FORT WALTON BEACH	16.23
09-02-2017	L Riches,James	1	WC	11:20	Westwood Nursing Home:1001	FORT WALTON BEACH	11:41	Fresenius Medical Care FWB:92	FORT WALTON BEACH	0.18
09-02-2017	L Riches,James	1	WC	16:47	Fresenius Medical Care FWB:92	FORT WALTON BEACH	17:00	Westwood Nursing Home:1001	FORT WALTON BEACH	0.18
09-05-2017	L Riches,James	1	WC	12:29	Westwood Nursing Home:1001	FORT WALTON BEACH	12:32	Fresenius Medical Care FWB:92	FORT WALTON BEACH	0.18
09-05-2017	L Riches,James	1	WC	18:06	Fresenius Medical Care FWB:92	FORT WALTON BEACH	18:12	Westwood Nursing Home:1001	FORT WALTON BEACH	0.18
09-07-2017	L Riches,James	1	WC	11:32	Westwood Nursing Home:1001	FORT WALTON BEACH	11:50	Fresenius Medical Care FWB:92	FORT WALTON BEACH	0.18
09-07-2017	L Riches,James	1	WC	16:43	Fresenius Medical Care FWB:92	FORT WALTON BEACH	17:14	Westwood Nursing Home:1001	FORT WALTON BEACH	0.18
09-09-2017	L Riches,James	1	WC	17:54	Fresenius Medical Care FWB:92	FORT WALTON BEACH	18:12	Westwood Nursing Home:1001	FORT WALTON BEACH	0.18
09-12-2017	L Riches,James	1	WC	11:30	Westwood Nursing Home:1001	FORT WALTON BEACH	11:43	Fresenius Medical Care FWB:92	FORT WALTON BEACH	0.18
09-12-2017	L Riches,James	1	WC	17:05	Fresenius Medical Care FWB:92	FORT WALTON BEACH	17:24	Westwood Nursing Home:1001	FORT WALTON BEACH	0.18
09-14-2017	L Riches,James	1	WC	11:45	Westwood Nursing Home:1001	FORT WALTON BEACH	12:10	Fresenius Medical Care FWB:92	FORT WALTON BEACH	0.18
09-14-2017	L Riches,James	1	WC	17:28	Fresenius Medical Care FWB:92	FORT WALTON BEACH	17:37	Westwood Nursing Home:1001	FORT WALTON BEACH	0.18
09-16-2017	L Riches,James	1	WC	11:50	Westwood Nursing Home:1001	FORT WALTON BEACH	11:58	Fresenius Medical Care FWB:92	FORT WALTON BEACH	0.18
09-16-2017	L Riches,James	1	WC	17:27	Fresenius Medical Care FWB:92	FORT WALTON BEACH	17:39	Westwood Nursing Home:1001	FORT WALTON BEACH	0.18
09-19-2017	L Riches,James	1	WC	11:21	Westwood Nursing Home:1001	FORT WALTON BEACH	11:40	Fresenius Medical Care FWB:92	FORT WALTON BEACH	0.18
09-19-2017	L Riches,James	1	WC	16:55	Fresenius Medical Care FWB:92	FORT WALTON BEACH	17:12	Westwood Nursing Home:1001	FORT WALTON BEACH	0.18
09-21-2017	L Riches,James	1	WC	11:51	Westwood Nursing Home:1001	FORT WALTON BEACH	12:07	Fresenius Medical Care FWB:92	FORT WALTON BEACH	0.18
09-21-2017	L Riches,James	1	WC	17:01	Fresenius Medical Care FWB:92	FORT WALTON BEACH	17:12	Westwood Nursing Home:1001	FORT WALTON BEACH	0.18
09-23-2017	L Riches,James	1	WC	12:07	Westwood Nursing Home:1001	FORT WALTON BEACH	12:25	Fresenius Medical Care FWB:92	FORT WALTON BEACH	0.18
09-23-2017	L Riches,James	1	WC	16:57	Fresenius Medical Care FWB:92	FORT WALTON BEACH	17:06	Westwood Nursing Home:1001	FORT WALTON BEACH	0.18
09-26-2017	L Riches,James	1	WC	11:55	Westwood Nursing Home:1001	FORT WALTON BEACH	12:12	Fresenius Medical Care FWB:92	FORT WALTON BEACH	0.18

Okaloosa County Board of County Commissioners					September 1-30, 2017				*Wheelchair*	
Date	Name	Cost	Mode	Pick Up Time	Origin Address	Origin City	Drop Off Time	Destination Address	Destination City	Miles
09-26-2017	L Riches,James	1	WC	17:00	Fresenius Medical Care FWB:92	FORT WALTON BEACH	17:07	Westwood Nursing Home:1001	FORT WALTON BEACH	0.18
09-28-2017	L Riches,James	1	WC	12:00	Westwood Nursing Home:1001	FORT WALTON BEACH	12:15	Fresenius Medical Care FWB:92	FORT WALTON BEACH	0.18
09-28-2017	L Riches,James	1	WC	17:30	Fresenius Medical Care FWB:92	FORT WALTON BEACH	17:40	Westwood Nursing Home:1001	FORT WALTON BEACH	0.18
09-30-2017	L Riches,James	1	WC	12:27	Westwood Nursing Home:1001	FORT WALTON BEACH	12:39	Fresenius Medical Care FWB:92	FORT WALTON BEACH	0.18
09-30-2017	L Riches,James	1	WC	17:16	Fresenius Medical Care FWB:92	FORT WALTON BEACH	17:28	Westwood Nursing Home:1001	FORT WALTON BEACH	0.18
09-02-2017	L Rogers,Hobart	1	WC	10:12	116, CAMELIA DR	FORT WALTON BEACH	10:27	Fresenius Medical Care FWB:92	FORT WALTON BEACH	2.09
09-02-2017	L Rogers,Hobart	1	WC	14:50	Fresenius Medical Care FWB:92	FORT WALTON BEACH	15:10	116, CAMELIA DR	FORT WALTON BEACH	2.09
09-05-2017	L Rogers,Hobart	1	WC	10:22	116, CAMELIA DR	FORT WALTON BEACH	10:36	Fresenius Medical Care FWB:92	FORT WALTON BEACH	2.09
09-05-2017	L Rogers,Hobart	1	WC	14:00	Fresenius Medical Care FWB:92	FORT WALTON BEACH	14:57	116, CAMELIA DR	FORT WALTON BEACH	2.09
09-07-2017	L Rogers,Hobart	1	WC	10:05	116, CAMELIA DR	FORT WALTON BEACH	10:15	Fresenius Medical Care FWB:92	FORT WALTON BEACH	2.09
09-07-2017	L Rogers,Hobart	1	WC	14:04	Fresenius Medical Care FWB:92	FORT WALTON BEACH	15:01	116, CAMELIA DR	FORT WALTON BEACH	2.09
09-09-2017	L Rogers,Hobart	1	WC	9:51	116, CAMELIA DR	FORT WALTON BEACH	10:04	Fresenius Medical Care FWB:92	FORT WALTON BEACH	2.09
09-09-2017	L Rogers,Hobart	1	WC	14:25	Fresenius Medical Care FWB:92	FORT WALTON BEACH	14:40	116, CAMELIA DR	FORT WALTON BEACH	2.09
09-12-2017	L Rogers,Hobart	1	WC	9:57	116, CAMELIA DR	FORT WALTON BEACH	10:08	Fresenius Medical Care FWB:92	FORT WALTON BEACH	2.09
09-12-2017	L Rogers,Hobart	1	WC	14:39	Fresenius Medical Care FWB:92	FORT WALTON BEACH	15:04	116, CAMELIA DR	FORT WALTON BEACH	2.09
09-14-2017	L Rogers,Hobart	1	WC	10:08	116, CAMELIA DR	FORT WALTON BEACH	10:19	Fresenius Medical Care FWB:92	FORT WALTON BEACH	2.09
09-14-2017	L Rogers,Hobart	1	WC	14:18	Fresenius Medical Care FWB:92	FORT WALTON BEACH	14:54	116, CAMELIA DR	FORT WALTON BEACH	2.09
09-16-2017	L Rogers,Hobart	1	WC	10:13	116, CAMELIA DR	FORT WALTON BEACH	10:33	Fresenius Medical Care FWB:92	FORT WALTON BEACH	2.09
09-16-2017	L Rogers,Hobart	1	WC	14:38	Fresenius Medical Care FWB:92	FORT WALTON BEACH	14:54	116, CAMELIA DR	FORT WALTON BEACH	2.09
09-19-2017	L Rogers,Hobart	1	WC	10:02	116, CAMELIA DR	FORT WALTON BEACH	10:35	Fresenius Medical Care FWB:92	FORT WALTON BEACH	2.09
09-19-2017	L Rogers,Hobart	1	WC	14:10	Fresenius Medical Care FWB:92	FORT WALTON BEACH	14:29	116, CAMELIA DR	FORT WALTON BEACH	2.09
09-21-2017	L Rogers,Hobart	1	WC	10:20	116, CAMELIA DR	FORT WALTON BEACH	10:34	Fresenius Medical Care FWB:92	FORT WALTON BEACH	2.09
09-21-2017	L Rogers,Hobart	1	WC	14:42	Fresenius Medical Care FWB:92	FORT WALTON BEACH	15:25	116, CAMELIA DR	FORT WALTON BEACH	2.09
09-23-2017	L Rogers,Hobart	1	WC	10:18	116, CAMELIA DR	FORT WALTON BEACH	10:43	Fresenius Medical Care FWB:92	FORT WALTON BEACH	2.09
09-23-2017	L Rogers,Hobart	1	WC	14:51	Fresenius Medical Care FWB:92	FORT WALTON BEACH	15:07	116, CAMELIA DR	FORT WALTON BEACH	2.09
09-26-2017	L Rogers,Hobart	1	WC	9:56	116, CAMELIA DR	FORT WALTON BEACH	10:08	Fresenius Medical Care FWB:92	FORT WALTON BEACH	2.09
09-26-2017	L Rogers,Hobart	1	WC	14:45	Fresenius Medical Care FWB:92	FORT WALTON BEACH	15:04	116, CAMELIA DR	FORT WALTON BEACH	2.09
09-28-2017	L Rogers,Hobart	1	WC	10:07	116, CAMELIA DR	FORT WALTON BEACH	10:18	Fresenius Medical Care FWB:92	FORT WALTON BEACH	2.09
09-28-2017	L Rogers,Hobart	1	WC	14:53	Fresenius Medical Care FWB:92	FORT WALTON BEACH	15:07	116, CAMELIA DR	FORT WALTON BEACH	2.09
09-30-2017	L Rogers,Hobart	1	WC	10:05	116, CAMELIA DR	FORT WALTON BEACH	10:15	Fresenius Medical Care FWB:92	FORT WALTON BEACH	2.09
09-30-2017	L Rogers,Hobart	1	WC	14:31	Fresenius Medical Care FWB:92	FORT WALTON BEACH	14:47	116, CAMELIA DR	FORT WALTON BEACH	2.09
09-01-2017	L Scaife,Addie	1	WC	13:53	127, ROBINWOOD DR SW	FORT WALTON BEACH	14:14	Fresenius Medical Care FWB:92	FORT WALTON BEACH	4.07
09-08-2017	L Scaife,Addie	1	WC	15:05	127, ROBINWOOD DR SW	FORT WALTON BEACH	15:31	Fresenius Medical Care FWB:92	FORT WALTON BEACH	4.07
09-08-2017	L Scaife,Addie	1	WC	19:31	Fresenius Medical Care FWB:92	FORT WALTON BEACH	21:01	127, ROBINWOOD DR SW	FORT WALTON BEACH	4.07
09-10-2017	L Scaife,Addie	1	WC	12:35	127, ROBINWOOD DR SW	FORT WALTON BEACH	12:55	Fresenius Medical Care FWB:92	FORT WALTON BEACH	4.07
09-10-2017	L Scaife,Addie	1	WC	17:15	Fresenius Medical Care FWB:92	FORT WALTON BEACH	17:55	127, ROBINWOOD DR SW	FORT WALTON BEACH	4.07
09-13-2017	L Scaife,Addie	1	WC	14:44	127, ROBINWOOD DR SW	FORT WALTON BEACH	15:09	Fresenius Medical Care FWB:92	FORT WALTON BEACH	4.07
09-13-2017	L Scaife,Addie	1	WC	20:09	Fresenius Medical Care FWB:92	FORT WALTON BEACH	20:34	127, ROBINWOOD DR SW	FORT WALTON BEACH	4.07
09-15-2017	L Scaife,Addie	1	WC	14:44	127, ROBINWOOD DR SW	FORT WALTON BEACH	14:58	Fresenius Medical Care FWB:92	FORT WALTON BEACH	4.07
09-18-2017	L Scaife,Addie	1	WC	14:20	127, ROBINWOOD DR SW	FORT WALTON BEACH	14:51	Fresenius Medical Care FWB:92	FORT WALTON BEACH	4.07
09-20-2017	L Scaife,Addie	1	WC	11:45	127, ROBINWOOD DR SW	FORT WALTON BEACH	12:37	Renalus Vascular Access Center	FORT WALTON BEACH	4.06
09-20-2017	L Scaife,Addie	1	WC	19:48	Fresenius Medical Care FWB:92	FORT WALTON BEACH	20:11	127, ROBINWOOD DR SW	FORT WALTON BEACH	4.07
09-23-2017	L Scaife,Addie	1	WC	11:35	127, ROBINWOOD DR SW	FORT WALTON BEACH	11:59	Fresenius Medical Care FWB:92	FORT WALTON BEACH	4.07
09-23-2017	L Scaife,Addie	1	WC	16:57	Fresenius Medical Care FWB:92	FORT WALTON BEACH	17:29	127, ROBINWOOD DR SW	FORT WALTON BEACH	4.07
09-26-2017	L Scaife,Addie	1	WC	11:27	127, ROBINWOOD DR SW	FORT WALTON BEACH	11:48	Fresenius Medical Care FWB:92	FORT WALTON BEACH	4.07
09-26-2017	L Scaife,Addie	1	WC	14:51	Fresenius Medical Care FWB:92	FORT WALTON BEACH	15:24	127, ROBINWOOD DR SW	FORT WALTON BEACH	4.07
09-01-2017	L Sowell,Dorothy	1	WC	12:19	7, 2ND ST SE	FORT WALTON BEACH	12:29	Fresenius Medical Care FWB:92	FORT WALTON BEACH	4.35
09-01-2017	L Sowell,Dorothy	1	WC	15:27	Fresenius Medical Care FWB:92	FORT WALTON BEACH	16:54	7, 2ND ST SE	FORT WALTON BEACH	4.35
09-04-2017	L Sowell,Dorothy	1	WC	12:19	7, 2ND ST SE	FORT WALTON BEACH	12:33	Fresenius Medical Care FWB:92	FORT WALTON BEACH	4.35
09-06-2017	L Sowell,Dorothy	1	WC	11:08	7, 2ND ST SE	FORT WALTON BEACH	12:08	Fresenius Medical Care FWB:92	FORT WALTON BEACH	4.35
09-06-2017	L Sowell,Dorothy	1	WC	15:52	Fresenius Medical Care FWB:92	FORT WALTON BEACH	17:09	7, 2ND ST SE	FORT WALTON BEACH	4.35
09-08-2017	L Sowell,Dorothy	1	WC	11:20	7, 2ND ST SE	FORT WALTON BEACH	11:44	Fresenius Medical Care FWB:92	FORT WALTON BEACH	4.35
09-08-2017	L Sowell,Dorothy	1	WC	16:15	Fresenius Medical Care FWB:92	FORT WALTON BEACH	16:30	7, 2ND ST SE	FORT WALTON BEACH	4.35
09-10-2017	L Sowell,Dorothy	1	WC	11:36	7, 2ND ST SE	FORT WALTON BEACH	11:55	Fresenius Medical Care FWB:92	FORT WALTON BEACH	4.35
09-10-2017	L Sowell,Dorothy	1	WC	15:34	Fresenius Medical Care FWB:92	FORT WALTON BEACH	15:55	7, 2ND ST SE	FORT WALTON BEACH	4.35

Okaloosa County Board of County Commissioners					September 1-30, 2017				*Wheelchair*	
Date	Name	Cost	Mode	Pick Up Time	Origin Address	Origin City	Drop Off Time	Destination Address	Destination City	Miles
09-13-2017	L Sowell,Dorothy	1	WC	11:15	7, 2ND ST SE	FORT WALTON BEACH	11:39	Fresenius Medical Care FWB:92	FORT WALTON BEACH	4.35
09-13-2017	L Sowell,Dorothy	1	WC	16:33	Fresenius Medical Care FWB:92	FORT WALTON BEACH	16:50	7, 2ND ST SE	FORT WALTON BEACH	4.35
09-15-2017	L Sowell,Dorothy	1	WC	11:47	7, 2ND ST SE	FORT WALTON BEACH	12:07	Fresenius Medical Care FWB:92	FORT WALTON BEACH	4.35
09-15-2017	L Sowell,Dorothy	1	WC	16:46	Fresenius Medical Care FWB:92	FORT WALTON BEACH	17:24	7, 2ND ST SE	FORT WALTON BEACH	4.35
09-18-2017	L Sowell,Dorothy	1	WC	16:49	Fresenius Medical Care FWB:92	FORT WALTON BEACH	17:25	7, 2ND ST SE	FORT WALTON BEACH	4.35
09-20-2017	L Sowell,Dorothy	1	WC	17:12	Fresenius Medical Care FWB:92	FORT WALTON BEACH	17:38	7, 2ND ST SE	FORT WALTON BEACH	4.35
09-22-2017	L Sowell,Dorothy	1	WC	11:40	7, 2ND ST SE	FORT WALTON BEACH	12:00	Fresenius Medical Care FWB:92	FORT WALTON BEACH	4.35
09-22-2017	L Sowell,Dorothy	1	WC	15:53	Fresenius Medical Care FWB:92	FORT WALTON BEACH	16:41	7, 2ND ST SE	FORT WALTON BEACH	4.35
09-25-2017	L Sowell,Dorothy	1	WC	17:25	Fresenius Medical Care FWB:92	FORT WALTON BEACH	18:25	7, 2ND ST SE	FORT WALTON BEACH	4.35
09-27-2017	L Sowell,Dorothy	1	WC	11:51	104, ED BROWN ST SW	FORT WALTON BEACH	12:25	Fresenius Medical Care FWB:92	FORT WALTON BEACH	3.75
09-27-2017	L Sowell,Dorothy	1	WC	16:40	Fresenius Medical Care FWB:92	FORT WALTON BEACH	17:02	104, ED BROWN ST SW	FORT WALTON BEACH	3.75
09-18-2017	L Taylor,Charles	1	WC	17:50	Hurlburt Airmans Readyness Ct	HURLBURT FIELD	18:16	11, W LAKE CIR	MARY ESTHER	4.5
09-02-2017	L Whalen,John	1	WC	5:25	1120, QUAIL CIR	DESTIN	5:57	San Destin Fresenius Sacred Hea	SANDESTIN	10.8
09-02-2017	L Whalen,John	1	WC	10:45	San Destin Fresenius Sacred Hea	SANDESTIN	11:26	1120, QUAIL CIR	DESTIN	10.8
09-05-2017	L Whalen,John	1	WC	5:14	1120, QUAIL CIR	DESTIN	5:39	San Destin Fresenius Sacred Hea	SANDESTIN	10.8
09-05-2017	L Whalen,John	1	WC	10:34	San Destin Fresenius Sacred Hea	SANDESTIN	11:58	1120, QUAIL CIR	DESTIN	10.8
09-07-2017	L Whalen,John	1	WC	5:13	1120, QUAIL CIR	DESTIN	6:08	San Destin Fresenius Sacred Hea	SANDESTIN	10.8
09-07-2017	L Whalen,John	1	WC	10:35	San Destin Fresenius Sacred Hea	SANDESTIN	11:05	1120, QUAIL CIR	DESTIN	10.8
09-09-2017	L Whalen,John	1	WC	5:17	1120, QUAIL CIR	DESTIN	5:40	San Destin Fresenius Sacred Hea	SANDESTIN	10.8
09-09-2017	L Whalen,John	1	WC	11:15	San Destin Fresenius Sacred Hea	SANDESTIN	12:15	1120, QUAIL CIR	DESTIN	10.8
09-12-2017	L Whalen,John	1	WC	5:10	1120, QUAIL CIR	DESTIN	5:27	San Destin Fresenius Sacred Hea	SANDESTIN	10.8
09-12-2017	L Whalen,John	1	WC	10:43	San Destin Fresenius Sacred Hea	SANDESTIN	11:05	1120, QUAIL CIR	DESTIN	10.8
09-14-2017	L Whalen,John	1	WC	4:35	1120, QUAIL CIR	DESTIN	5:12	San Destin Fresenius Sacred Hea	SANDESTIN	10.8
09-14-2017	L Whalen,John	1	WC	10:33	San Destin Fresenius Sacred Hea	SANDESTIN	10:53	1120, QUAIL CIR	DESTIN	10.8
09-16-2017	L Whalen,John	1	WC	5:34	1120, QUAIL CIR	DESTIN	5:55	San Destin Fresenius Sacred Hea	SANDESTIN	10.8
09-16-2017	L Whalen,John	1	WC	10:21	San Destin Fresenius Sacred Hea	SANDESTIN	10:52	1120, QUAIL CIR	DESTIN	10.8
09-21-2017	L Whalen,John	1	WC	5:19	1120, QUAIL CIR	DESTIN	5:37	San Destin Fresenius Sacred Hea	SANDESTIN	10.8
09-21-2017	L Whalen,John	1	WC	13:30	San Destin Fresenius Sacred Hea	SANDESTIN	13:59	1120, QUAIL CIR	DESTIN	10.8
09-23-2017	L Whalen,John	1	WC	5:27	1120, QUAIL CIR	DESTIN	5:45	San Destin Fresenius Sacred Hea	SANDESTIN	10.8
09-23-2017	L Whalen,John	1	WC	10:40	San Destin Fresenius Sacred Hea	SANDESTIN	11:19	1120, QUAIL CIR	DESTIN	10.8
09-26-2017	L Whalen,John	1	WC	5:03	1120, QUAIL CIR	DESTIN	5:21	San Destin Fresenius Sacred Hea	SANDESTIN	10.8
09-26-2017	L Whalen,John	1	WC	10:55	San Destin Fresenius Sacred Hea	SANDESTIN	11:25	1120, QUAIL CIR	DESTIN	10.8
09-28-2017	L Whalen,John	1	WC	5:28	1120, QUAIL CIR	DESTIN	5:48	San Destin Fresenius Sacred Hea	SANDESTIN	10.8
09-28-2017	L Whalen,John	1	WC	10:48	San Destin Fresenius Sacred Hea	SANDESTIN	11:16	1120, QUAIL CIR	DESTIN	10.8
09-30-2017	L Whalen,John	1	WC	5:35	1120, QUAIL CIR	DESTIN	6:11	San Destin Fresenius Sacred Hea	SANDESTIN	10.8
09-30-2017	L Whalen,John	1	WC	10:29	San Destin Fresenius Sacred Hea	SANDESTIN	11:00	1120, QUAIL CIR	DESTIN	10.8
09-01-2017	L Booker,Caries	1	WC	10:55	609, MAYFLOWER AVE	FORT WALTON BEACH	11:40	214, S PARTIN DR	NICEVILLE	13.56
09-08-2017	L Booker,Caries	1	WC	10:58	609, MAYFLOWER AVE	FORT WALTON BEACH	11:35	214, S PARTIN DR	NICEVILLE	13.56
09-19-2017	L Brion,Ruby	1	WC	11:55	Manor at Bluewater Bay:1500,	NICEVILLE	12:38	CV Preston Helen MD:131, E RE	CRESTVIEW	26.51
09-19-2017	L Brion,Ruby	1	WC	14:19	CV Preston Helen MD:131, E RE	CRESTVIEW	15:06	Manor at Bluewater Bay:1500,	NICEVILLE	26.51
09-28-2017	L Bryant,Patricia	1	WC	13:19	111, PINEWOOD TER	FORT WALTON BEACH	14:13	Orthopedic Associates (Destin):	DESTIN	17.93
09-28-2017	L Bryant,Patricia	1	WC	15:45	Orthopedic Associates (Destin):	DESTIN	16:30	111, PINEWOOD TER	FORT WALTON BEACH	17.93
09-01-2017	L Cain,Laura	1	WC	9:33	Manor at Bluewater Bay:1500,	NICEVILLE	10:31	341, RACETRACK RD NW	FORT WALTON BEACH	15.16
09-01-2017	L Cain,Laura	1	WC	11:04	341, RACETRACK RD NW	FORT WALTON BEACH	11:43	Manor at Bluewater Bay:1500,	NICEVILLE	15.16
09-08-2017	L Clark,Jay	1	WC	9:35	Destin Health & Rehab Center::	DESTIN	10:30	Brothers Anthony MD:341, RAC	FORT WALTON BEACH	13.29
09-08-2017	L Clark,Jay	1	WC	11:47	Brothers Anthony MD:341, RAC	FORT WALTON BEACH	12:37	Destin Health & Rehab Center::	DESTIN	13.29
09-27-2017	L Cox,Janice	1	WC	15:37	230, GREGORY DR	MARY ESTHER	16:53	Destin Commons:4300, LEGENI	DESTIN	16.76
09-27-2017	L Cox,Janice	1	WC	18:25	Destin Commons:4300, LEGENI	DESTIN	19:01	230, GREGORY DR	MARY ESTHER	16.76
09-11-2017	L Hurley,Barbara	1	WC	8:45	CV Crestview Manor:603, N PEA	CRESTVIEW	9:31	Aubert Fred MD:1106, HOSPITA	FORT WALTON BEACH	24.89
09-11-2017	L Hurley,Barbara	1	WC	12:10	Aubert Fred MD:1106, HOSPITA	FORT WALTON BEACH	12:50	CV Crestview Manor:603, N PEA	CRESTVIEW	24.89
09-26-2017	L Baber,Fred	1	WC	13:30	CV Crestview Rehabilitation Cen	CRESTVIEW	14:30	CV Sacred Heart Medical Center	CRESTVIEW	3.03
09-25-2017	L Barrow,Sarah	1	WC	10:35	3007, SOWELL DR	CRESTVIEW	11:07	302, N WILSON ST	CRESTVIEW	6.15
09-25-2017	L Barrow,Sarah	1	WC	13:30	302, N WILSON ST	CRESTVIEW	13:52	3007, SOWELL DR	CRESTVIEW	6.15
09-01-2017	L Baylis,Sintiana	1	WC	12:30	131, Sandstone Trail	Crestview	12:44	CV North Okaloosa Medical Cer	CRESTVIEW	0.93
09-01-2017	L Baylis,Sintiana	1	WC	14:30	CV North Okaloosa Medical Cer	CRESTVIEW	14:41	131, Sandstone Trail	Crestview	0.93

Okaloosa County Board of County Commissioners					September 1-30, 2017				*Wheelchair*	
Date	Name	Cost	Mode	Pick Up Time	Origin Address	Origin City	Drop Off Time	Destination Address	Destination City	Miles
09-08-2017	L Baylis,Sintiana	1	WC	13:14	131, Sandstone Trail	Crestview	13:26	CV Select Physical Therapy:184,	CRESTVIEW	0.72
09-08-2017	L Baylis,Sintiana	1	WC	15:00	CV Select Physical Therapy:184,	CRESTVIEW	15:09	131, Sandstone Trail	Crestview	0.72
09-11-2017	L Baylis,Sintiana	1	WC	10:16	131, Sandstone Trail	Crestview	10:24	CV North Okaloosa Medical Cer	CRESTVIEW	0.93
09-11-2017	L Baylis,Sintiana	1	WC	11:44	CV North Okaloosa Medical Cer	CRESTVIEW	11:53	131, Sandstone Trail	Crestview	0.93
09-12-2017	L Baylis,Sintiana	1	WC	15:00	131, Sandstone Trail	Crestview	15:20	CV Wal-Mart:3351, FERDON BL	CRESTVIEW	1.43
09-12-2017	L Baylis,Sintiana	1	WC	16:48	CV Wal-Mart:3351, FERDON BL	CRESTVIEW	17:00	131, Sandstone Trail	Crestview	1.43
09-16-2017	L Baylis,Sintiana	1	WC	8:54	131, Sandstone Trail	Crestview	9:14	CV Wal-Mart:3351, FERDON BL	CRESTVIEW	1.43
09-16-2017	L Baylis,Sintiana	1	WC	11:43	CV Wal-Mart:3351, FERDON BL	CRESTVIEW	11:51	131, Sandstone Trail	Crestview	1.43
09-19-2017	L Baylis,Sintiana	1	WC	10:16	131, Sandstone Trail	Crestview	10:25	2711, FERDON BLVD S	CRESTVIEW	1.1
09-19-2017	L Baylis,Sintiana	1	WC	12:52	2711, FERDON BLVD S	CRESTVIEW	13:27	131, Sandstone Trail	Crestview	1.1
09-21-2017	L Baylis,Sintiana	1	WC	9:13	131, Sandstone Trail	Crestview	9:45	125, E REDSTONE AVE	CRESTVIEW	0.93
09-21-2017	L Baylis,Sintiana	1	WC	11:15	125, E REDSTONE AVE	CRESTVIEW	11:26	131, Sandstone Trail	Crestview	0.93
09-28-2017	L Baylis,Sintiana	1	WC	9:28	131, Sandstone Trail	Crestview	9:34	CV North Okaloosa Medical Cer	CRESTVIEW	0.93
09-28-2017	L Baylis,Sintiana	1	WC	11:57	CV North Okaloosa Medical Cer	CRESTVIEW	12:03	131, Sandstone Trail	Crestview	0.93
09-21-2017	L Davis,Helen	1	WC	13:14	250, E ELM AVE@E ELM AVE	CRESTVIEW	13:28	CV Sacred Heart Medical Center	CRESTVIEW	2.46
09-21-2017	L Davis,Helen	1	WC	15:25	CV Sacred Heart Medical Center	CRESTVIEW	15:47	250, E ELM AVE@E ELM AVE	CRESTVIEW	2.46
09-12-2017	L Hughes,James	1	WC	7:15	3155, PINEWOODS DR	CRESTVIEW	8:05	Horizon's (FWB):123, TRUXTON	FORT WALTON BEACH	26.93
09-13-2017	L Hughes,James	1	WC	7:23	3155, PINEWOODS DR	CRESTVIEW	8:13	Horizon's (FWB):123, TRUXTON	FORT WALTON BEACH	26.93
09-14-2017	L Hughes,James	1	WC	7:01	3155, PINEWOODS DR	CRESTVIEW	8:28	Horizon's (FWB):123, TRUXTON	FORT WALTON BEACH	26.93
09-14-2017	L Jones,Arlita	1	WC	8:45	639, BROOKMEADE DR	CRESTVIEW	9:30	1241, AIRPORT RD	DESTIN	29.48
09-14-2017	L Jones,Arlita	1	WC	11:37	1241, AIRPORT RD	DESTIN	14:10	639, BROOKMEADE DR	CRESTVIEW	29.48
09-14-2017	L Keen,Nadine	1	WC	10:03	296, W OAKDALE AVE	CRESTVIEW	10:25	CV Wal-Mart:3351, FERDON BL	CRESTVIEW	2.32
09-14-2017	L Keen,Nadine	1	WC	12:23	CV Wal-Mart:3351, FERDON BL	CRESTVIEW	12:43	296, W OAKDALE AVE	CRESTVIEW	2.32
09-19-2017	L Keen,Nadine	1	WC	9:08	296, W OAKDALE AVE	CRESTVIEW	10:00	CV Wal-Mart:3351, FERDON BL	CRESTVIEW	2.32
09-19-2017	L Keen,Nadine	1	WC	12:13	CV Wal-Mart:3351, FERDON BL	CRESTVIEW	12:55	296, W OAKDALE AVE	CRESTVIEW	2.32
09-28-2017	L Keen,Nadine	1	WC	9:00	296, W OAKDALE AVE	CRESTVIEW	9:20	CV Wal-Mart:3351, FERDON BL	CRESTVIEW	2.32
09-28-2017	L Keen,Nadine	1	WC	12:05	CV Wal-Mart:3351, FERDON BL	CRESTVIEW	12:27	296, W OAKDALE AVE	CRESTVIEW	2.32
09-20-2017	L Kilcrease,Anne	1	WC	9:23	CV Crestview Rehabilitation Cen	CRESTVIEW	10:10	CV Sacred Heart Medical Center	CRESTVIEW	3.14
09-20-2017	L Kilcrease,Anne	1	WC	12:08	CV Sacred Heart Medical Center	CRESTVIEW	12:25	CV Crestview Rehabilitation Cen	CRESTVIEW	3.14
09-29-2017	L King,Mallory	1	WC	8:24	315, VIRGINIA CT	CRESTVIEW	8:38	1099, FERDON BLVD S	CRESTVIEW	1.62
09-29-2017	L King,Mallory	1	WC	9:07	1099, FERDON BLVD S	CRESTVIEW	9:14	315, VIRGINIA CT	CRESTVIEW	1.62
09-15-2017	L Lee,Lila	1	WC	9:23	4476, GOLDFINCH WAY	CRESTVIEW	9:54	CV Publix:2250, FERDON BLVD :	CRESTVIEW	10.43
09-15-2017	L Lee,Lila	1	WC	10:50	CV Publix:2250, FERDON BLVD :	CRESTVIEW	11:37	4476, GOLDFINCH WAY	CRESTVIEW	10.43
09-28-2017	L Lee,Lila	1	WC	9:01	4476, GOLDFINCH WAY	CRESTVIEW	9:39	CV Publix:2250, FERDON BLVD :	CRESTVIEW	10.43
09-28-2017	L Lee,Lila	1	WC	12:13	CV Publix:2250, FERDON BLVD :	CRESTVIEW	13:04	4476, GOLDFINCH WAY	CRESTVIEW	10.43
09-19-2017	L Leonard,John	1	WC	9:20	CV Crestview Rehabilitation Cen	CRESTVIEW	9:43	CV Wal-Mart:3351, FERDON BL	CRESTVIEW	3.4
09-19-2017	L Leonard,John	1	WC	12:13	CV Wal-Mart:3351, FERDON BL	CRESTVIEW	12:38	CV Crestview Rehabilitation Cen	CRESTVIEW	3.4
09-01-2017	L McCallum,Beulah	1	WC	13:34	CV Crestview Rehabilitation Cen	CRESTVIEW	13:58	CV Pan MD:535, FERDON BLVD :	CRESTVIEW	1.42
09-01-2017	L McCallum,Beulah	1	WC	15:22	CV Pan MD:535, FERDON BLVD :	CRESTVIEW	15:38	CV Crestview Rehabilitation Cen	CRESTVIEW	1.42
09-06-2017	L Minturn,Jay	1	WC	7:23	639, BROOKMEADE DR	CRESTVIEW	7:48	154, W HICKORY AVE	CRESTVIEW	2.93
09-06-2017	L Minturn,Jay	1	WC	10:25	154, W HICKORY AVE	CRESTVIEW	10:57	639, BROOKMEADE DR	CRESTVIEW	2.93
09-28-2017	L Myers,Darnell	1	WC	9:54	110, WINDSOR DR	CRESTVIEW	10:22	CV Publix:2250, FERDON BLVD :	CRESTVIEW	8.33
09-02-2017	L Patriquin,Michelle	1	WC	7:39	405, W NORTH AVE	CRESTVIEW	7:57	CV Wal-Mart:3351, FERDON BL	CRESTVIEW	3.81
09-02-2017	L Patriquin,Michelle	1	WC	10:40	CV Wal-Mart:3351, FERDON BL	CRESTVIEW	11:04	405, W NORTH AVE	CRESTVIEW	3.81
09-26-2017	L Prater,Betty	1	WC	8:34	8225, OLD EBENEZER RD	LAUREL HILL	9:52	CV North Okaloosa Medical Cen	CRESTVIEW	17.98
09-01-2017	L Qadar,Dana	1	WC	7:41	5324, WHITNEY CT	CRESTVIEW	8:12	CV Heroes Team Inc:113, N Mai	CRESTVIEW	5.69
09-01-2017	L Qadar,Dana	1	WC	14:50	CV Heroes Team Inc:113, N Mai	CRESTVIEW	16:07	5324, WHITNEY CT	CRESTVIEW	5.69
09-05-2017	L Qadar,Dana	1	WC	7:42	5324, WHITNEY CT	CRESTVIEW	8:07	CV Heroes Team Inc:113, N Ma	CRESTVIEW	5.69
09-05-2017	L Qadar,Dana	1	WC	13:50	CV Heroes Team Inc:113, N Mai	CRESTVIEW	14:12	5324, WHITNEY CT	CRESTVIEW	5.69
09-06-2017	L Qadar,Dana	1	WC	7:41	5324, WHITNEY CT	CRESTVIEW	8:05	CV Heroes Team Inc:113, N Ma	CRESTVIEW	5.69
09-06-2017	L Qadar,Dana	1	WC	13:59	CV Heroes Team Inc:113, N Ma	CRESTVIEW	14:23	5324, WHITNEY CT	CRESTVIEW	5.69
09-07-2017	L Qadar,Dana	1	WC	7:46	5324, WHITNEY CT	CRESTVIEW	8:06	CV Heroes Team Inc:113, N Mai	CRESTVIEW	5.69
09-07-2017	L Qadar,Dana	1	WC	13:58	CV Heroes Team Inc:113, N Ma	CRESTVIEW	14:21	5324, WHITNEY CT	CRESTVIEW	5.69
09-08-2017	L Qadar,Dana	1	WC	14:01	CV Heroes Team Inc:113, N Ma	CRESTVIEW	14:35	5324, WHITNEY CT	CRESTVIEW	5.69
09-11-2017	L Qadar,Dana	1	WC	8:20	5324, WHITNEY CT	CRESTVIEW	8:41	CV Heroes Team Inc:113, N Ma	CRESTVIEW	5.69

Okaloosa County Board of County Commissioners					September 1-30, 2017				*Wheelchair*	
Date	Name	Cost	Mode	Pick Up Time	Origin Address	Origin City	Drop Off Time	Destination Address	Destination City	Miles
09-11-2017	L Qadar,Dana	1	WC	13:28	CV Heroes Team Inc:113, N Mai	CRESTVIEW	13:54	5324, WHITNEY CT	CRESTVIEW	5.69
09-12-2017	L Qadar,Dana	1	WC	8:00	5324, WHITNEY CT	CRESTVIEW	8:25	CV Heroes Team Inc:113, N Ma	CRESTVIEW	5.69
09-12-2017	L Qadar,Dana	1	WC	14:04	CV Heroes Team Inc:113, N Ma	CRESTVIEW	14:19	5324, WHITNEY CT	CRESTVIEW	5.69
09-13-2017	L Qadar,Dana	1	WC	7:30	5324, WHITNEY CT	CRESTVIEW	7:50	CV Heroes Team Inc:113, N Mai	CRESTVIEW	5.69
09-13-2017	L Qadar,Dana	1	WC	13:46	CV Heroes Team Inc:113, N Ma	CRESTVIEW	14:10	5324, WHITNEY CT	CRESTVIEW	5.69
09-14-2017	L Qadar,Dana	1	WC	7:43	5324, WHITNEY CT	CRESTVIEW	8:08	CV Heroes Team Inc:113, N Mai	CRESTVIEW	5.69
09-14-2017	L Qadar,Dana	1	WC	13:54	CV Heroes Team Inc:113, N Mai	CRESTVIEW	14:19	5324, WHITNEY CT	CRESTVIEW	5.69
09-15-2017	L Qadar,Dana	1	WC	9:37	5324, WHITNEY CT	CRESTVIEW	9:52	CV Heroes Team Inc:113, N Ma	CRESTVIEW	5.69
09-15-2017	L Qadar,Dana	1	WC	14:00	CV Heroes Team Inc:113, N Ma	CRESTVIEW	14:37	5324, WHITNEY CT	CRESTVIEW	5.69
09-18-2017	L Qadar,Dana	1	WC	7:36	5324, WHITNEY CT	CRESTVIEW	8:13	CV Heroes Team Inc:113, N Mai	CRESTVIEW	5.69
09-18-2017	L Qadar,Dana	1	WC	14:00	CV Heroes Team Inc:113, N Ma	CRESTVIEW	15:20	5324, WHITNEY CT	CRESTVIEW	5.69
09-19-2017	L Qadar,Dana	1	WC	7:35	5324, WHITNEY CT	CRESTVIEW	8:08	CV Heroes Team Inc:113, N Mai	CRESTVIEW	5.69
09-19-2017	L Qadar,Dana	1	WC	13:35	CV Heroes Team Inc:113, N Ma	CRESTVIEW	13:59	5324, WHITNEY CT	CRESTVIEW	5.69
09-20-2017	L Qadar,Dana	1	WC	7:53	5324, WHITNEY CT	CRESTVIEW	8:17	CV Heroes Team Inc:113, N Ma	CRESTVIEW	5.69
09-20-2017	L Qadar,Dana	1	WC	14:08	CV Heroes Team Inc:113, N Mai	CRESTVIEW	14:29	5324, WHITNEY CT	CRESTVIEW	5.69
09-21-2017	L Qadar,Dana	1	WC	7:48	5324, WHITNEY CT	CRESTVIEW	8:10	CV Heroes Team Inc:113, N Mai	CRESTVIEW	5.69
09-21-2017	L Qadar,Dana	1	WC	13:45	CV Heroes Team Inc:113, N Mai	CRESTVIEW	14:18	5324, WHITNEY CT	CRESTVIEW	5.69
09-22-2017	L Qadar,Dana	1	WC	7:34	5324, WHITNEY CT	CRESTVIEW	7:58	CV Heroes Team Inc:113, N Ma	CRESTVIEW	5.69
09-26-2017	L Qadar,Dana	1	WC	7:26	5324, WHITNEY CT	CRESTVIEW	8:06	CV Heroes Team Inc:113, N Ma	CRESTVIEW	5.69
09-26-2017	L Qadar,Dana	1	WC	14:01	CV Heroes Team Inc:113, N Ma	CRESTVIEW	14:31	5324, WHITNEY CT	CRESTVIEW	5.69
09-27-2017	L Qadar,Dana	1	WC	8:17	5324, WHITNEY CT	CRESTVIEW	8:56	CV Heroes Team Inc:113, N Ma	CRESTVIEW	5.69
09-27-2017	L Qadar,Dana	1	WC	13:45	CV Heroes Team Inc:113, N Mai	CRESTVIEW	14:56	5324, WHITNEY CT	CRESTVIEW	5.69
09-28-2017	L Qadar,Dana	1	WC	7:48	5324, WHITNEY CT	CRESTVIEW	8:03	CV Heroes Team Inc:113, N Mai	CRESTVIEW	5.69
09-28-2017	L Qadar,Dana	1	WC	13:10	CV Heroes Team Inc:113, N Mai	CRESTVIEW	14:19	5324, WHITNEY CT	CRESTVIEW	5.69
09-29-2017	L Qadar,Dana	1	WC	7:43	5324, WHITNEY CT	CRESTVIEW	8:05	CV Heroes Team Inc:113, N Ma	CRESTVIEW	5.69
09-07-2017	L Steele,Dexter	1	WC	9:02	1315, VALLEY RD	CRESTVIEW	9:17	5660, JOHN GIVENS RD	CRESTVIEW	1.83
09-07-2017	L Steele,Dexter	1	WC	19:00	5660, JOHN GIVENS RD	CRESTVIEW	19:33	1315, VALLEY RD	CRESTVIEW	1.83
09-08-2017	L Steele,Dexter	1	WC	8:50	1315, VALLEY RD	CRESTVIEW	9:05	5660, JOHN GIVENS RD	CRESTVIEW	1.83
09-09-2017	L Steele,Dexter	1	WC	8:30	1315, VALLEY RD	CRESTVIEW	8:45	5660, JOHN GIVENS RD	CRESTVIEW	1.83
09-13-2017	L Stevens,Linda	1	WC	9:17	107, PALMETTO DR	CRESTVIEW	9:38	CV Sacred Heart Medical Center	CRESTVIEW	3.2
09-13-2017	L Stevens,Linda	1	WC	16:21	CV Sacred Heart Medical Center	CRESTVIEW	16:54	107, PALMETTO DR	CRESTVIEW	3.2
09-14-2017	L Stevens,Linda	1	WC	9:12	107, PALMETTO DR	CRESTVIEW	9:51	CV Sacred Heart Medical Center	CRESTVIEW	3.2
09-14-2017	L Stevens,Linda	1	WC	14:58	CV Sacred Heart Medical Center	CRESTVIEW	15:11	107, PALMETTO DR	CRESTVIEW	3.2
09-05-2017	L Thompson,Margaret	1	WC	9:35	CV Crestview Rehabilitation Cen	CRESTVIEW	10:03	CV Emerald Coast Dermatology:	CRESTVIEW	2.97
09-05-2017	L Thompson,Margaret	1	WC	10:58	CV Emerald Coast Dermatology:	CRESTVIEW	11:13	CV Crestview Rehabilitation Cen	CRESTVIEW	2.97
09-23-2017	L Watkins,Rose	1	WC	13:27	CV Silvercrest Manor:910, BROC	CRESTVIEW	13:45	CV Fresenius Medical Care:129,	CRESTVIEW	0.56
09-01-2017	L Zito,Michael	1	WC	7:21	2889, WISTERIA AVE	CRESTVIEW	7:32	207, N MAIN ST	CRESTVIEW	2.36
09-01-2017	L Zito,Michael	1	WC	9:15	207, N MAIN ST	CRESTVIEW	10:12	2889, WISTERIA AVE	CRESTVIEW	2.36
09-26-2017	L Zito,Michael	1	WC	10:38	2889, WISTERIA AVE	CRESTVIEW	10:46	CV Family Dentistry:101, 4TH A\	CRESTVIEW	0.98
09-26-2017	L Zito,Michael	1	WC	13:11	CV Family Dentistry:101, 4TH A\	CRESTVIEW	13:18	2889, WISTERIA AVE	CRESTVIEW	0.98
09-26-2017	L Prater,Betty	1	WC	17:26	CV North Okaloosa Medical Cen	CRESTVIEW	18:19	8225, OLD EBENEZER RD	LAUREL HILL	17.98
09-05-2017	L Keen,Nadine	1	WC	8:53	296, W OAKDALE AVE	CRESTVIEW	9:40	Defuniak Springs Independant I	Defuniak Springs	32.66
09-05-2017	L Keen,Nadine	1	WC	11:08	Defuniak Springs Independant I	Defuniak Springs	12:05	296, W OAKDALE AVE	CRESTVIEW	32.66
09-21-2017	L Patriquin,Michelle	1	WC	11:59	405, W NORTH AVE	CRESTVIEW	12:43	Pensacola Mills Eye & Facial Sur	Pensacola	54.54
09-21-2017	L Patriquin,Michelle	1	WC	14:51	Pensacola Mills Eye & Facial Sur	Pensacola	15:52	405, W NORTH AVE	CRESTVIEW	54.54
09-15-2017	L Baylis,Sintiana	1	WC	6:58	131, Sandstone Trail	Crestview	7:35	Eglin Hospital:307, BOATNER RI	EGLIN AFB	18.96
09-15-2017	L Baylis,Sintiana	1	WC	10:03	Eglin Hospital:307, BOATNER RI	EGLIN AFB	10:33	131, Sandstone Trail	Crestview	18.96
09-08-2017	L Adams,Angelica	1	WC	14:35	CV Crestview Rehabilitation Cen	CRESTVIEW	14:57	CV Fresenius Medical Care:129,	CRESTVIEW	2.65
09-08-2017	L Adams,Angelica	1	WC	19:08	CV Fresenius Medical Care:129,	CRESTVIEW	19:22	CV Crestview Rehabilitation Cen	CRESTVIEW	2.65
09-10-2017	L Adams,Angelica	1	WC	12:32	CV Crestview Rehabilitation Cen	CRESTVIEW	12:56	CV Fresenius Medical Care:129,	CRESTVIEW	2.65
09-10-2017	L Adams,Angelica	1	WC	18:00	CV Fresenius Medical Care:129,	CRESTVIEW	18:20	CV Crestview Rehabilitation Cen	CRESTVIEW	2.65
09-13-2017	L Adams,Angelica	1	WC	15:00	CV Crestview Rehabilitation Cen	CRESTVIEW	15:20	CV Fresenius Medical Care:129,	CRESTVIEW	2.65
09-13-2017	L Adams,Angelica	1	WC	20:05	CV Fresenius Medical Care:129,	CRESTVIEW	20:24	CV Crestview Rehabilitation Cen	CRESTVIEW	2.65
09-15-2017	L Adams,Angelica	1	WC	15:20	CV Crestview Rehabilitation Cen	CRESTVIEW	15:46	CV Fresenius Medical Care:129,	CRESTVIEW	2.65
09-15-2017	L Adams,Angelica	1	WC	19:44	CV Fresenius Medical Care:129,	CRESTVIEW	20:00	CV Crestview Rehabilitation Cen	CRESTVIEW	2.65

Okaloosa County Board of County Commissioners					September 1-30, 2017				*Wheelchair*	
Date	Name	Cost	Mode	Pick Up Time	Origin Address	Origin City	Drop Off Time	Destination Address	Destination City	Miles
09-18-2017	Adams,Angelica	1	WC	14:25	CV Crestview Rehabilitation Cen	CRESTVIEW	14:40	CV Fresenius Medical Care:129,	CRESTVIEW	2.65
09-18-2017	Adams,Angelica	1	WC	19:44	CV Fresenius Medical Care:129,	CRESTVIEW	19:58	CV Crestview Rehabilitation Cen	CRESTVIEW	2.65
09-20-2017	Adams,Angelica	1	WC	14:25	CV Crestview Rehabilitation Cen	CRESTVIEW	15:00	CV Fresenius Medical Care:129,	CRESTVIEW	2.65
09-20-2017	Adams,Angelica	1	WC	18:49	CV Fresenius Medical Care:129,	CRESTVIEW	19:07	CV Crestview Rehabilitation Cen	CRESTVIEW	2.65
09-22-2017	Adams,Angelica	1	WC	14:40	CV Crestview Rehabilitation Cen	CRESTVIEW	15:02	CV Fresenius Medical Care:129,	CRESTVIEW	2.65
09-22-2017	Adams,Angelica	1	WC	19:21	CV Fresenius Medical Care:129,	CRESTVIEW	19:40	CV Crestview Rehabilitation Cen	CRESTVIEW	2.65
09-25-2017	Adams,Angelica	1	WC	15:00	CV Crestview Rehabilitation Cen	CRESTVIEW	15:30	CV Fresenius Medical Care:129,	CRESTVIEW	2.65
09-25-2017	Adams,Angelica	1	WC	20:06	CV Fresenius Medical Care:129,	CRESTVIEW	20:23	CV Crestview Rehabilitation Cen	CRESTVIEW	2.65
09-27-2017	Adams,Angelica	1	WC	14:43	CV Crestview Rehabilitation Cen	CRESTVIEW	15:11	CV Fresenius Medical Care:129,	CRESTVIEW	2.65
09-27-2017	Adams,Angelica	1	WC	19:04	CV Fresenius Medical Care:129,	CRESTVIEW	19:32	CV Crestview Rehabilitation Cen	CRESTVIEW	2.65
09-29-2017	Adams,Angelica	1	WC	14:23	CV Crestview Rehabilitation Cen	CRESTVIEW	14:48	CV Fresenius Medical Care:129,	CRESTVIEW	2.65
09-29-2017	Adams,Angelica	1	WC	19:18	CV Fresenius Medical Care:129,	CRESTVIEW	19:37	CV Crestview Rehabilitation Cen	CRESTVIEW	2.65
09-01-2017	Austin,Donald	1	WC	11:06	401, LONG DR	CRESTVIEW	11:34	CV Fresenius Medical Care:129,	CRESTVIEW	2.31
09-01-2017	Austin,Donald	1	WC	16:12	CV Fresenius Medical Care:129,	CRESTVIEW	16:23	401, LONG DR	CRESTVIEW	2.31
09-05-2017	Banks,Lela	1	WC	5:37	113, LAKEVIEW DR	CRESTVIEW	6:00	CV Fresenius Medical Care:129,	CRESTVIEW	3.44
09-05-2017	Banks,Lela	1	WC	9:42	CV Fresenius Medical Care:129,	CRESTVIEW	10:09	113, LAKEVIEW DR	CRESTVIEW	3.44
09-07-2017	Banks,Lela	1	WC	5:36	113, LAKEVIEW DR	CRESTVIEW	6:04	CV Fresenius Medical Care:129,	CRESTVIEW	3.44
09-07-2017	Banks,Lela	1	WC	9:46	CV Fresenius Medical Care:129,	CRESTVIEW	10:10	113, LAKEVIEW DR	CRESTVIEW	3.44
09-09-2017	Banks,Lela	1	WC	5:00	113, LAKEVIEW DR	CRESTVIEW	5:30	CV Fresenius Medical Care:129,	CRESTVIEW	3.44
09-09-2017	Banks,Lela	1	WC	9:31	CV Fresenius Medical Care:129,	CRESTVIEW	9:51	113, LAKEVIEW DR	CRESTVIEW	3.44
09-12-2017	Banks,Lela	1	WC	5:46	113, LAKEVIEW DR	CRESTVIEW	5:59	CV Fresenius Medical Care:129,	CRESTVIEW	3.44
09-12-2017	Banks,Lela	1	WC	9:35	CV Fresenius Medical Care:129,	CRESTVIEW	10:05	113, LAKEVIEW DR	CRESTVIEW	3.44
09-14-2017	Banks,Lela	1	WC	5:25	113, LAKEVIEW DR	CRESTVIEW	5:47	CV Fresenius Medical Care:129,	CRESTVIEW	3.44
09-14-2017	Banks,Lela	1	WC	9:50	CV Fresenius Medical Care:129,	CRESTVIEW	10:09	113, LAKEVIEW DR	CRESTVIEW	3.44
09-16-2017	Banks,Lela	1	WC	5:50	113, LAKEVIEW DR	CRESTVIEW	6:17	CV Fresenius Medical Care:129,	CRESTVIEW	3.44
09-16-2017	Banks,Lela	1	WC	9:20	CV Fresenius Medical Care:129,	CRESTVIEW	9:42	113, LAKEVIEW DR	CRESTVIEW	3.44
09-19-2017	Banks,Lela	1	WC	5:38	113, LAKEVIEW DR	CRESTVIEW	5:55	CV Fresenius Medical Care:129,	CRESTVIEW	3.44
09-19-2017	Banks,Lela	1	WC	9:40	CV Fresenius Medical Care:129,	CRESTVIEW	9:55	113, LAKEVIEW DR	CRESTVIEW	3.44
09-21-2017	Banks,Lela	1	WC	5:30	113, LAKEVIEW DR	CRESTVIEW	5:57	CV Fresenius Medical Care:129,	CRESTVIEW	3.44
09-21-2017	Banks,Lela	1	WC	9:52	CV Fresenius Medical Care:129,	CRESTVIEW	10:07	113, LAKEVIEW DR	CRESTVIEW	3.44
09-23-2017	Banks,Lela	1	WC	5:39	113, LAKEVIEW DR	CRESTVIEW	5:57	CV Fresenius Medical Care:129,	CRESTVIEW	3.44
09-23-2017	Banks,Lela	1	WC	9:54	CV Fresenius Medical Care:129,	CRESTVIEW	10:13	113, LAKEVIEW DR	CRESTVIEW	3.44
09-26-2017	Banks,Lela	1	WC	5:35	113, LAKEVIEW DR	CRESTVIEW	5:54	CV Fresenius Medical Care:129,	CRESTVIEW	3.44
09-26-2017	Banks,Lela	1	WC	10:06	CV Fresenius Medical Care:129,	CRESTVIEW	10:20	113, LAKEVIEW DR	CRESTVIEW	3.44
09-28-2017	Banks,Lela	1	WC	5:31	113, LAKEVIEW DR	CRESTVIEW	5:44	CV Fresenius Medical Care:129,	CRESTVIEW	3.44
09-28-2017	Banks,Lela	1	WC	9:32	CV Fresenius Medical Care:129,	CRESTVIEW	9:51	113, LAKEVIEW DR	CRESTVIEW	3.44
09-30-2017	Banks,Lela	1	WC	5:41	113, LAKEVIEW DR	CRESTVIEW	5:51	CV Fresenius Medical Care:129,	CRESTVIEW	3.44
09-30-2017	Banks,Lela	1	WC	9:46	CV Fresenius Medical Care:129,	CRESTVIEW	9:58	113, LAKEVIEW DR	CRESTVIEW	3.44
09-01-2017	Bason,Doris	1	WC	11:14	102, OGLESBY AVE	CRESTVIEW	11:34	CV Fresenius Medical Care:129,	CRESTVIEW	2.07
09-01-2017	Bason,Doris	1	WC	16:23	CV Fresenius Medical Care:129,	CRESTVIEW	16:42	102, OGLESBY AVE	CRESTVIEW	2.07
09-04-2017	Bason,Doris	1	WC	11:17	102, OGLESBY AVE	CRESTVIEW	11:30	CV Fresenius Medical Care:129,	CRESTVIEW	2.07
09-04-2017	Bason,Doris	1	WC	16:26	CV Fresenius Medical Care:129,	CRESTVIEW	16:46	102, OGLESBY AVE	CRESTVIEW	2.07
09-06-2017	Bason,Doris	1	WC	10:55	102, OGLESBY AVE	CRESTVIEW	11:18	CV Fresenius Medical Care:129,	CRESTVIEW	2.07
09-06-2017	Bason,Doris	1	WC	16:30	CV Fresenius Medical Care:129,	CRESTVIEW	16:51	102, OGLESBY AVE	CRESTVIEW	2.07
09-08-2017	Bason,Doris	1	WC	11:05	102, OGLESBY AVE	CRESTVIEW	11:20	CV Fresenius Medical Care:129,	CRESTVIEW	2.07
09-08-2017	Bason,Doris	1	WC	16:07	CV Fresenius Medical Care:129,	CRESTVIEW	16:17	102, OGLESBY AVE	CRESTVIEW	2.07
09-10-2017	Bason,Doris	1	WC	11:00	102, OGLESBY AVE	CRESTVIEW	11:15	CV Fresenius Medical Care:129,	CRESTVIEW	2.07
09-10-2017	Bason,Doris	1	WC	14:45	CV Fresenius Medical Care:129,	CRESTVIEW	15:01	102, OGLESBY AVE	CRESTVIEW	2.07
09-13-2017	Bason,Doris	1	WC	10:45	102, OGLESBY AVE	CRESTVIEW	11:07	CV Fresenius Medical Care:129,	CRESTVIEW	2.07
09-13-2017	Bason,Doris	1	WC	16:44	CV Fresenius Medical Care:129,	CRESTVIEW	17:20	102, OGLESBY AVE	CRESTVIEW	2.07
09-15-2017	Bason,Doris	1	WC	11:20	102, OGLESBY AVE	CRESTVIEW	11:36	CV Fresenius Medical Care:129,	CRESTVIEW	2.07
09-15-2017	Bason,Doris	1	WC	17:05	CV Fresenius Medical Care:129,	CRESTVIEW	17:44	102, OGLESBY AVE	CRESTVIEW	2.07
09-18-2017	Bason,Doris	1	WC	10:00	102, OGLESBY AVE	CRESTVIEW	10:30	CV Fresenius Medical Care:129,	CRESTVIEW	2.07
09-18-2017	Bason,Doris	1	WC	16:06	CV Fresenius Medical Care:129,	CRESTVIEW	16:30	102, OGLESBY AVE	CRESTVIEW	2.07
09-20-2017	Bason,Doris	1	WC	10:46	102, OGLESBY AVE	CRESTVIEW	11:39	CV Fresenius Medical Care:129,	CRESTVIEW	2.07

Okaloosa County Board of County Commissioners					September 1-30, 2017				*Wheelchair*	
Date	Name	Cost	Mode	Pick Up Time	Origin Address	Origin City	Drop Off Time	Destination Address	Destination City	Miles
09-20-2017	L Bason,Doris	1	WC	16:41	CV Fresenius Medical Care:129,	CRESTVIEW	16:56	102, OGLESBY AVE	CRESTVIEW	2.07
09-22-2017	L Bason,Doris	1	WC	10:55	102, OGLESBY AVE	CRESTVIEW	11:29	CV Fresenius Medical Care:129,	CRESTVIEW	2.07
09-22-2017	L Bason,Doris	1	WC	16:20	CV Fresenius Medical Care:129,	CRESTVIEW	16:35	102, OGLESBY AVE	CRESTVIEW	2.07
09-25-2017	L Bason,Doris	1	WC	10:50	102, OGLESBY AVE	CRESTVIEW	11:20	CV Fresenius Medical Care:129,	CRESTVIEW	2.07
09-25-2017	L Bason,Doris	1	WC	17:05	CV Fresenius Medical Care:129,	CRESTVIEW	17:27	102, OGLESBY AVE	CRESTVIEW	2.07
09-27-2017	L Bason,Doris	1	WC	12:12	102, OGLESBY AVE	CRESTVIEW	12:55	CV Fresenius Medical Care:129,	CRESTVIEW	2.07
09-27-2017	L Bason,Doris	1	WC	17:30	CV Fresenius Medical Care:129,	CRESTVIEW	17:59	102, OGLESBY AVE	CRESTVIEW	2.07
09-29-2017	L Bason,Doris	1	WC	11:38	102, OGLESBY AVE	CRESTVIEW	12:03	CV Fresenius Medical Care:129,	CRESTVIEW	2.07
09-29-2017	L Bason,Doris	1	WC	17:20	CV Fresenius Medical Care:129,	CRESTVIEW	18:00	102, OGLESBY AVE	CRESTVIEW	2.07
09-01-2017	L Bell,George	1	WC	8:56	CV Crestview Rehabilitation Cen	CRESTVIEW	9:27	CV Fresenius Medical Care:129,	CRESTVIEW	2.65
09-01-2017	L Bell,George	1	WC	14:23	CV Fresenius Medical Care:129,	CRESTVIEW	14:40	CV Crestview Rehabilitation Cen	CRESTVIEW	2.65
09-04-2017	L Bell,George	1	WC	8:53	CV Crestview Rehabilitation Cen	CRESTVIEW	9:31	CV Fresenius Medical Care:129,	CRESTVIEW	2.65
09-04-2017	L Bell,George	1	WC	14:32	CV Fresenius Medical Care:129,	CRESTVIEW	14:41	CV Crestview Rehabilitation Cen	CRESTVIEW	2.65
09-06-2017	L Bell,George	1	WC	9:06	CV Crestview Rehabilitation Cen	CRESTVIEW	9:29	CV Fresenius Medical Care:129,	CRESTVIEW	2.65
09-06-2017	L Bell,George	1	WC	15:08	CV Fresenius Medical Care:129,	CRESTVIEW	15:30	CV Crestview Rehabilitation Cen	CRESTVIEW	2.65
09-08-2017	L Bell,George	1	WC	8:42	CV Crestview Rehabilitation Cen	CRESTVIEW	9:09	CV Fresenius Medical Care:129,	CRESTVIEW	2.65
09-08-2017	L Bell,George	1	WC	14:21	CV Fresenius Medical Care:129,	CRESTVIEW	14:30	CV Crestview Rehabilitation Cen	CRESTVIEW	2.65
09-10-2017	L Bell,George	1	WC	8:47	CV Crestview Rehabilitation Cen	CRESTVIEW	9:35	CV Fresenius Medical Care:129,	CRESTVIEW	2.65
09-10-2017	L Bell,George	1	WC	13:12	CV Fresenius Medical Care:129,	CRESTVIEW	13:24	CV Crestview Rehabilitation Cen	CRESTVIEW	2.65
09-13-2017	L Bell,George	1	WC	9:21	CV Crestview Rehabilitation Cen	CRESTVIEW	9:47	CV Fresenius Medical Care:129,	CRESTVIEW	2.65
09-13-2017	L Bell,George	1	WC	14:00	CV Fresenius Medical Care:129,	CRESTVIEW	15:46	CV Crestview Rehabilitation Cen	CRESTVIEW	2.65
09-15-2017	L Bell,George	1	WC	9:05	CV Crestview Rehabilitation Cen	CRESTVIEW	9:29	CV Fresenius Medical Care:129,	CRESTVIEW	2.65
09-15-2017	L Bell,George	1	WC	14:33	CV Fresenius Medical Care:129,	CRESTVIEW	14:51	CV Crestview Rehabilitation Cen	CRESTVIEW	2.65
09-18-2017	L Bell,George	1	WC	8:37	CV Crestview Rehabilitation Cen	CRESTVIEW	9:07	CV Fresenius Medical Care:129,	CRESTVIEW	2.65
09-18-2017	L Bell,George	1	WC	14:38	CV Fresenius Medical Care:129,	CRESTVIEW	14:54	CV Crestview Rehabilitation Cen	CRESTVIEW	2.65
09-20-2017	L Bell,George	1	WC	8:50	CV Crestview Rehabilitation Cen	CRESTVIEW	9:06	CV Fresenius Medical Care:129,	CRESTVIEW	2.65
09-20-2017	L Bell,George	1	WC	14:54	CV Fresenius Medical Care:129,	CRESTVIEW	15:12	CV Crestview Rehabilitation Cen	CRESTVIEW	2.65
09-22-2017	L Bell,George	1	WC	9:21	CV Crestview Rehabilitation Cen	CRESTVIEW	9:46	CV Fresenius Medical Care:129,	CRESTVIEW	2.65
09-22-2017	L Bell,George	1	WC	14:17	CV Fresenius Medical Care:129,	CRESTVIEW	15:01	CV Crestview Rehabilitation Cen	CRESTVIEW	2.65
09-25-2017	L Bell,George	1	WC	14:35	CV Fresenius Medical Care:129,	CRESTVIEW	15:00	CV Crestview Rehabilitation Cen	CRESTVIEW	2.65
09-27-2017	L Bell,George	1	WC	8:46	CV Crestview Rehabilitation Cen	CRESTVIEW	9:31	CV Fresenius Medical Care:129,	CRESTVIEW	2.65
09-27-2017	L Bell,George	1	WC	14:28	CV Fresenius Medical Care:129,	CRESTVIEW	14:53	CV Crestview Rehabilitation Cen	CRESTVIEW	2.65
09-29-2017	L Bell,George	1	WC	8:40	CV Crestview Rehabilitation Cen	CRESTVIEW	9:05	CV Fresenius Medical Care:129,	CRESTVIEW	2.65
09-29-2017	L Bell,George	1	WC	14:26	CV Fresenius Medical Care:129,	CRESTVIEW	14:40	CV Crestview Rehabilitation Cen	CRESTVIEW	2.65
09-29-2017	L Fraser,June	1	WC	13:18	CV Silvercrest Manor:910, BROC	CRESTVIEW	13:30	CV Fresenius Medical Care:129,	CRESTVIEW	0.56
09-26-2017	L Goepfert,Frederick	1	WC	17:52	CV Fresenius Medical Care:129,	CRESTVIEW	18:12	CV Shoal Creek Rehabilitation:5(	CRESTVIEW	0.3
09-28-2017	L Goepfert,Frederick	1	WC	12:15	CV Shoal Creek Rehabilitation:5(	CRESTVIEW	12:21	CV Fresenius Medical Care:129,	CRESTVIEW	0.3
09-28-2017	L Goepfert,Frederick	1	WC	16:37	CV Fresenius Medical Care:129,	CRESTVIEW	16:49	CV Shoal Creek Rehabilitation:5(	CRESTVIEW	0.3
09-30-2017	L Goepfert,Frederick	1	WC	12:08	CV Shoal Creek Rehabilitation:5(	CRESTVIEW	12:33	CV Fresenius Medical Care:129,	CRESTVIEW	0.3
09-30-2017	L Goepfert,Frederick	1	WC	16:46	CV Fresenius Medical Care:129,	CRESTVIEW	17:13	CV Shoal Creek Rehabilitation:5(	CRESTVIEW	0.3
09-01-2017	L Nixon,Virginia	1	WC	4:15	6353, COUNTY LINE RD	BAKER	4:46	CV North Okaloosa Dialysis Cen	CRESTVIEW	20.26
09-01-2017	L Nixon,Virginia	1	WC	9:52	CV North Okaloosa Dialysis Cen	CRESTVIEW	10:59	6353, COUNTY LINE RD	BAKER	20.26
09-04-2017	L Nixon,Virginia	1	WC	4:35	6353, COUNTY LINE RD	BAKER	5:35	CV North Okaloosa Dialysis Cen	CRESTVIEW	20.26
09-04-2017	L Nixon,Virginia	1	WC	10:58	CV North Okaloosa Dialysis Cen	CRESTVIEW	11:28	6353, COUNTY LINE RD	BAKER	20.26
09-08-2017	L Nixon,Virginia	1	WC	4:24	6353, COUNTY LINE RD	BAKER	4:59	CV North Okaloosa Dialysis Cen	CRESTVIEW	20.26
09-11-2017	L Nixon,Virginia	1	WC	4:26	6353, COUNTY LINE RD	BAKER	5:02	CV North Okaloosa Dialysis Cen	CRESTVIEW	20.26
09-11-2017	L Nixon,Virginia	1	WC	10:19	CV North Okaloosa Dialysis Cen	CRESTVIEW	10:58	6353, COUNTY LINE RD	BAKER	20.26
09-13-2017	L Nixon,Virginia	1	WC	4:25	6353, COUNTY LINE RD	BAKER	5:40	CV North Okaloosa Dialysis Cen	CRESTVIEW	20.26
09-13-2017	L Nixon,Virginia	1	WC	9:45	CV North Okaloosa Dialysis Cen	CRESTVIEW	11:59	6353, COUNTY LINE RD	BAKER	20.26
09-15-2017	L Nixon,Virginia	1	WC	4:18	6353, COUNTY LINE RD	BAKER	4:54	CV North Okaloosa Dialysis Cen	CRESTVIEW	20.26
09-15-2017	L Nixon,Virginia	1	WC	10:05	CV North Okaloosa Dialysis Cen	CRESTVIEW	10:56	6353, COUNTY LINE RD	BAKER	20.26
09-18-2017	L Nixon,Virginia	1	WC	4:45	6353, COUNTY LINE RD	BAKER	6:00	CV North Okaloosa Dialysis Cen	CRESTVIEW	20.26
09-20-2017	L Nixon,Virginia	1	WC	4:15	6353, COUNTY LINE RD	BAKER	4:48	CV North Okaloosa Dialysis Cen	CRESTVIEW	20.26
09-20-2017	L Nixon,Virginia	1	WC	10:15	CV North Okaloosa Dialysis Cen	CRESTVIEW	11:15	6353, COUNTY LINE RD	BAKER	20.26
09-22-2017	L Nixon,Virginia	1	WC	4:15	6353, COUNTY LINE RD	BAKER	4:47	CV North Okaloosa Dialysis Cen	CRESTVIEW	20.26

Okaloosa County Board of County Commissioners					September 1-30, 2017				Wheelchair
Date	Name	Cost	Mode	Pick Up Time	Origin Address	Origin City	Drop Off Time	Destination Address	Destination City	Miles
09-22-2017	L Nixon,Virginia	1	WC	10:11	CV North Okaloosa Dialysis Cen	CRESTVIEW	11:00	6353, COUNTY LINE RD	BAKER	20.26
09-25-2017	L Nixon,Virginia	1	WC	4:37	6353, COUNTY LINE RD	BAKER	5:28	CV North Okaloosa Dialysis Cen	CRESTVIEW	20.26
09-25-2017	L Nixon,Virginia	1	WC	10:36	CV North Okaloosa Dialysis Cen	CRESTVIEW	10:59	6353, COUNTY LINE RD	BAKER	20.26
09-27-2017	L Nixon,Virginia	1	WC	4:36	6353, COUNTY LINE RD	BAKER	5:10	CV North Okaloosa Dialysis Cen	CRESTVIEW	20.26
09-27-2017	L Nixon,Virginia	1	WC	9:59	CV North Okaloosa Dialysis Cen	CRESTVIEW	10:51	6353, COUNTY LINE RD	BAKER	20.26
09-29-2017	L Nixon,Virginia	1	WC	4:30	6353, COUNTY LINE RD	BAKER	5:01	CV North Okaloosa Dialysis Cen	CRESTVIEW	20.26
09-29-2017	L Nixon,Virginia	1	WC	9:55	CV North Okaloosa Dialysis Cen	CRESTVIEW	11:03	6353, COUNTY LINE RD	BAKER	20.26
09-01-2017	L Prater,Betty	1	WC	11:37	8225, OLD EBENEZER RD	LAUREL HILL	12:26	CV Fresenius Medical Care:129,	CRESTVIEW	18.04
09-01-2017	L Prater,Betty	1	WC	17:58	CV Fresenius Medical Care:129,	CRESTVIEW	19:12	8225, OLD EBENEZER RD	LAUREL HILL	18.04
09-04-2017	L Prater,Betty	1	WC	12:17	8225, OLD EBENEZER RD	LAUREL HILL	12:56	CV Fresenius Medical Care:129,	CRESTVIEW	18.04
09-04-2017	L Prater,Betty	1	WC	18:50	CV Fresenius Medical Care:129,	CRESTVIEW	19:55	8225, OLD EBENEZER RD	LAUREL HILL	18.04
09-06-2017	L Prater,Betty	1	WC	11:41	8225, OLD EBENEZER RD	LAUREL HILL	12:23	1127, INDUSTRIAL DR	CRESTVIEW	14.89
09-06-2017	L Prater,Betty	1	WC	12:15	1127, INDUSTRIAL DR	CRESTVIEW	12:59	CV Fresenius Medical Care:129,	CRESTVIEW	3.16
09-06-2017	L Prater,Betty	1	WC	18:30	CV Fresenius Medical Care:129,	CRESTVIEW	19:49	8225, OLD EBENEZER RD	LAUREL HILL	18.04
09-08-2017	L Prater,Betty	1	WC	11:30	8225, OLD EBENEZER RD	LAUREL HILL	12:33	CV Fresenius Medical Care:129,	CRESTVIEW	18.04
09-08-2017	L Prater,Betty	1	WC	18:10	CV Fresenius Medical Care:129,	CRESTVIEW	19:10	8225, OLD EBENEZER RD	LAUREL HILL	18.04
09-10-2017	L Prater,Betty	1	WC	11:20	8225, OLD EBENEZER RD	LAUREL HILL	11:56	CV Fresenius Medical Care:129,	CRESTVIEW	18.04
09-10-2017	L Prater,Betty	1	WC	16:47	CV Fresenius Medical Care:129,	CRESTVIEW	17:30	8225, OLD EBENEZER RD	LAUREL HILL	18.04
09-13-2017	L Prater,Betty	1	WC	10:34	8225, OLD EBENEZER RD	LAUREL HILL	11:34	CV Fresenius Medical Care:129,	CRESTVIEW	18.04
09-13-2017	L Prater,Betty	1	WC	18:58	CV Fresenius Medical Care:129,	CRESTVIEW	19:39	8225, OLD EBENEZER RD	LAUREL HILL	18.04
09-15-2017	L Prater,Betty	1	WC	11:33	8225, OLD EBENEZER RD	LAUREL HILL	12:33	CV Fresenius Medical Care:129,	CRESTVIEW	18.04
09-15-2017	L Prater,Betty	1	WC	18:26	CV Fresenius Medical Care:129,	CRESTVIEW	19:09	8225, OLD EBENEZER RD	LAUREL HILL	18.04
09-18-2017	L Prater,Betty	1	WC	11:58	8225, OLD EBENEZER RD	LAUREL HILL	12:39	CV Fresenius Medical Care:129,	CRESTVIEW	18.04
09-18-2017	L Prater,Betty	1	WC	18:22	CV Fresenius Medical Care:129,	CRESTVIEW	19:00	8225, OLD EBENEZER RD	LAUREL HILL	18.04
09-20-2017	L Prater,Betty	1	WC	11:47	8225, OLD EBENEZER RD	LAUREL HILL	12:30	CV Fresenius Medical Care:129,	CRESTVIEW	18.04
09-20-2017	L Prater,Betty	1	WC	18:15	CV Fresenius Medical Care:129,	CRESTVIEW	18:56	8225, OLD EBENEZER RD	LAUREL HILL	18.04
09-22-2017	L Prater,Betty	1	WC	12:26	8225, OLD EBENEZER RD	LAUREL HILL	13:07	CV Fresenius Medical Care:129,	CRESTVIEW	18.04
09-22-2017	L Prater,Betty	1	WC	18:15	CV Fresenius Medical Care:129,	CRESTVIEW	19:16	8225, OLD EBENEZER RD	LAUREL HILL	18.04
09-25-2017	L Prater,Betty	1	WC	11:43	8225, OLD EBENEZER RD	LAUREL HILL	12:30	CV Fresenius Medical Care:129,	CRESTVIEW	18.04
09-25-2017	L Prater,Betty	1	WC	18:23	CV Fresenius Medical Care:129,	CRESTVIEW	19:38	8225, OLD EBENEZER RD	LAUREL HILL	18.04
09-27-2017	L Prater,Betty	1	WC	11:36	8225, OLD EBENEZER RD	LAUREL HILL	12:18	CV Fresenius Medical Care:129,	CRESTVIEW	18.04
09-27-2017	L Prater,Betty	1	WC	18:56	CV Fresenius Medical Care:129,	CRESTVIEW	20:03	8225, OLD EBENEZER RD	LAUREL HILL	18.04
09-29-2017	L Prater,Betty	1	WC	11:37	8225, OLD EBENEZER RD	LAUREL HILL	12:30	CV Fresenius Medical Care:129,	CRESTVIEW	18.04
09-29-2017	L Prater,Betty	1	WC	18:15	CV Fresenius Medical Care:129,	CRESTVIEW	19:03	8225, OLD EBENEZER RD	LAUREL HILL	18.04
09-01-2017	L Reynolds,Kathryn	1	WC	5:39	CV Silvercrest Manor:910, BROC	CRESTVIEW	5:52	CV Fresenius Medical Care:129,	CRESTVIEW	0.56
09-01-2017	L Reynolds,Kathryn	1	WC	10:04	CV Fresenius Medical Care:129,	CRESTVIEW	10:23	CV Silvercrest Manor:910, BROC	CRESTVIEW	0.56
09-04-2017	L Reynolds,Kathryn	1	WC	5:34	CV Silvercrest Manor:910, BROC	CRESTVIEW	5:53	CV Fresenius Medical Care:129,	CRESTVIEW	0.56
09-04-2017	L Reynolds,Kathryn	1	WC	10:18	CV Fresenius Medical Care:129,	CRESTVIEW	10:28	CV Silvercrest Manor:910, BROC	CRESTVIEW	0.56
09-06-2017	L Reynolds,Kathryn	1	WC	5:55	CV Silvercrest Manor:910, BROC	CRESTVIEW	6:11	CV Fresenius Medical Care:129,	CRESTVIEW	0.56
09-06-2017	L Reynolds,Kathryn	1	WC	9:39	CV Fresenius Medical Care:129,	CRESTVIEW	10:38	CV Silvercrest Manor:910, BROC	CRESTVIEW	0.56
09-08-2017	L Reynolds,Kathryn	1	WC	6:11	CV Silvercrest Manor:910, BROC	CRESTVIEW	6:21	CV Fresenius Medical Care:129,	CRESTVIEW	0.56
09-13-2017	L Reynolds,Kathryn	1	WC	5:45	136, BANNER CT	CRESTVIEW	5:53	CV Fresenius Medical Care:129,	CRESTVIEW	0.44
09-18-2017	L Reynolds,Kathryn	1	WC	5:44	136, BANNER CT	CRESTVIEW	6:04	CV Fresenius Medical Care:129,	CRESTVIEW	0.44
09-18-2017	L Reynolds,Kathryn	1	WC	10:06	CV Fresenius Medical Care:129,	CRESTVIEW	10:10	136, BANNER CT	CRESTVIEW	0.44
09-20-2017	L Reynolds,Kathryn	1	WC	5:58	136, BANNER CT	CRESTVIEW	6:05	CV Fresenius Medical Care:129,	CRESTVIEW	0.44
09-20-2017	L Reynolds,Kathryn	1	WC	10:25	CV Fresenius Medical Care:129,	CRESTVIEW	10:31	136, BANNER CT	CRESTVIEW	0.44
09-22-2017	L Reynolds,Kathryn	1	WC	6:00	136, BANNER CT	CRESTVIEW	6:06	CV Fresenius Medical Care:129,	CRESTVIEW	0.44
09-22-2017	L Reynolds,Kathryn	1	WC	10:19	CV Fresenius Medical Care:129,	CRESTVIEW	10:25	136, BANNER CT	CRESTVIEW	0.44
09-25-2017	L Reynolds,Kathryn	1	WC	5:25	136, BANNER CT	CRESTVIEW	5:33	CV Fresenius Medical Care:129,	CRESTVIEW	0.44
09-25-2017	L Reynolds,Kathryn	1	WC	9:48	CV Fresenius Medical Care:129,	CRESTVIEW	10:00	136, BANNER CT	CRESTVIEW	0.44
09-01-2017	L RobbinsJr,Vizell	1	WC	7:22	8365, ROBBINS RD	LAUREL HILL	8:00	CV North Okaloosa Dialysis Cen	CRESTVIEW	22.47
09-01-2017	L RobbinsJr,Vizell	1	WC	13:00	CV North Okaloosa Dialysis Cen	CRESTVIEW	13:43	8365, ROBBINS RD	LAUREL HILL	22.47
09-04-2017	L RobbinsJr,Vizell	1	WC	7:09	8365, ROBBINS RD	LAUREL HILL	7:39	CV North Okaloosa Dialysis Cen	CRESTVIEW	22.47
09-04-2017	L RobbinsJr,Vizell	1	WC	12:45	CV North Okaloosa Dialysis Cen	CRESTVIEW	13:27	8365, ROBBINS RD	LAUREL HILL	22.47
09-06-2017	L RobbinsJr,Vizell	1	WC	8:36	8365, ROBBINS RD	LAUREL HILL	9:16	CV North Okaloosa Dialysis Cen	CRESTVIEW	22.47

Okaloosa County Board of County Commissioners					September 1-30, 2017				Wheelchair	
Date	Name	Cost	Mode	Pick Up Time	Origin Address	Origin City	Drop Off Time	Destination Address	Destination City	Miles
09-06-2017	L RobbinsJr,Vizell	1	WC	13:55	CV North Okaloosa Dialysis Cen	CRESTVIEW	14:53	8365, ROBBINS RD	LAUREL HILL	22.47
09-08-2017	L RobbinsJr,Vizell	1	WC	7:06	8365, ROBBINS RD	LAUREL HILL	7:42	CV North Okaloosa Dialysis Cen	CRESTVIEW	22.47
09-08-2017	L RobbinsJr,Vizell	1	WC	13:35	CV North Okaloosa Dialysis Cen	CRESTVIEW	14:24	8365, ROBBINS RD	LAUREL HILL	22.47
09-11-2017	L RobbinsJr,Vizell	1	WC	6:50	8365, ROBBINS RD	LAUREL HILL	7:36	CV North Okaloosa Dialysis Cen	CRESTVIEW	22.47
09-11-2017	L RobbinsJr,Vizell	1	WC	13:20	CV North Okaloosa Dialysis Cen	CRESTVIEW	14:09	8365, ROBBINS RD	LAUREL HILL	22.47
09-13-2017	L RobbinsJr,Vizell	1	WC	7:44	8365, ROBBINS RD	LAUREL HILL	8:21	CV North Okaloosa Dialysis Cen	CRESTVIEW	22.47
09-13-2017	L RobbinsJr,Vizell	1	WC	13:35	CV North Okaloosa Dialysis Cen	CRESTVIEW	14:48	8365, ROBBINS RD	LAUREL HILL	22.47
09-15-2017	L RobbinsJr,Vizell	1	WC	7:40	8365, ROBBINS RD	LAUREL HILL	8:18	CV North Okaloosa Dialysis Cen	CRESTVIEW	22.47
09-15-2017	L RobbinsJr,Vizell	1	WC	12:45	CV North Okaloosa Dialysis Cen	CRESTVIEW	13:32	8365, ROBBINS RD	LAUREL HILL	22.47
09-18-2017	L RobbinsJr,Vizell	1	WC	7:00	8365, ROBBINS RD	LAUREL HILL	7:56	CV North Okaloosa Dialysis Cen	CRESTVIEW	22.47
09-18-2017	L RobbinsJr,Vizell	1	WC	13:11	CV North Okaloosa Dialysis Cen	CRESTVIEW	13:46	8365, ROBBINS RD	LAUREL HILL	22.47
09-20-2017	L RobbinsJr,Vizell	1	WC	7:55	8365, ROBBINS RD	LAUREL HILL	8:37	CV North Okaloosa Dialysis Cen	CRESTVIEW	22.47
09-20-2017	L RobbinsJr,Vizell	1	WC	13:30	CV North Okaloosa Dialysis Cen	CRESTVIEW	14:04	8365, ROBBINS RD	LAUREL HILL	22.47
09-01-2017	L Rogers,James	1	WC	9:53	8465, OLD EBENEZER RD	LAUREL HILL	10:27	CV Fresenius Medical Care:129,	CRESTVIEW	19.66
09-01-2017	L Rogers,James	1	WC	15:33	CV Fresenius Medical Care:129,	CRESTVIEW	16:58	8465, OLD EBENEZER RD	LAUREL HILL	19.66
09-04-2017	L Rogers,James	1	WC	9:00	8465, OLD EBENEZER RD	LAUREL HILL	9:57	CV Fresenius Medical Care:129,	CRESTVIEW	19.66
09-04-2017	L Rogers,James	1	WC	15:40	CV Fresenius Medical Care:129,	CRESTVIEW	16:21	8465, OLD EBENEZER RD	LAUREL HILL	19.66
09-06-2017	L Rogers,James	1	WC	9:27	8465, OLD EBENEZER RD	LAUREL HILL	10:07	CV Fresenius Medical Care:129,	CRESTVIEW	19.66
09-06-2017	L Rogers,James	1	WC	16:12	CV Fresenius Medical Care:129,	CRESTVIEW	16:56	8465, OLD EBENEZER RD	LAUREL HILL	19.66
09-08-2017	L Rogers,James	1	WC	9:55	8465, OLD EBENEZER RD	LAUREL HILL	10:35	CV Fresenius Medical Care:129,	CRESTVIEW	19.66
09-08-2017	L Rogers,James	1	WC	15:15	CV Fresenius Medical Care:129,	CRESTVIEW	16:28	8465, OLD EBENEZER RD	LAUREL HILL	19.66
09-10-2017	L Rogers,James	1	WC	10:10	8465, OLD EBENEZER RD	LAUREL HILL	11:15	CV Fresenius Medical Care:129,	CRESTVIEW	19.66
09-10-2017	L Rogers,James	1	WC	15:12	CV Fresenius Medical Care:129,	CRESTVIEW	16:03	8465, OLD EBENEZER RD	LAUREL HILL	19.66
09-02-2017	L Thomas,Lena	1	WC	11:07	201, LAKEVIEW DR	CRESTVIEW	11:24	CV Fresenius Medical Care:129,	CRESTVIEW	3.48
09-02-2017	L Thomas,Lena	1	WC	16:32	CV Fresenius Medical Care:129,	CRESTVIEW	17:21	201, LAKEVIEW DR	CRESTVIEW	3.48
09-07-2017	L Thomas,Lena	1	WC	10:53	201, LAKEVIEW DR	CRESTVIEW	11:09	CV Fresenius Medical Care:129,	CRESTVIEW	3.48
09-07-2017	L Thomas,Lena	1	WC	16:06	CV Fresenius Medical Care:129,	CRESTVIEW	16:20	201, LAKEVIEW DR	CRESTVIEW	3.48
09-12-2017	L Thomas,Lena	1	WC	10:15	201, LAKEVIEW DR	CRESTVIEW	10:33	CV Fresenius Medical Care:129,	CRESTVIEW	3.48
09-12-2017	L Thomas,Lena	1	WC	15:48	CV Fresenius Medical Care:129,	CRESTVIEW	16:17	201, LAKEVIEW DR	CRESTVIEW	3.48
09-14-2017	L Thomas,Lena	1	WC	10:13	201, LAKEVIEW DR	CRESTVIEW	10:29	CV Fresenius Medical Care:129,	CRESTVIEW	3.48
09-14-2017	L Thomas,Lena	1	WC	15:53	CV Fresenius Medical Care:129,	CRESTVIEW	16:21	201, LAKEVIEW DR	CRESTVIEW	3.48
09-16-2017	L Thomas,Lena	1	WC	9:46	201, LAKEVIEW DR	CRESTVIEW	10:31	CV Fresenius Medical Care:129,	CRESTVIEW	3.48
09-16-2017	L Thomas,Lena	1	WC	15:22	CV Fresenius Medical Care:129,	CRESTVIEW	15:45	201, LAKEVIEW DR	CRESTVIEW	3.48
09-23-2017	L Thomas,Lena	1	WC	10:43	201, LAKEVIEW DR	CRESTVIEW	10:56	CV Fresenius Medical Care:129,	CRESTVIEW	3.48
09-23-2017	L Thomas,Lena	1	WC	16:19	CV Fresenius Medical Care:129,	CRESTVIEW	16:36	201, LAKEVIEW DR	CRESTVIEW	3.48
09-28-2017	L Thomas,Lena	1	WC	10:51	201, LAKEVIEW DR	CRESTVIEW	11:08	CV Fresenius Medical Care:129,	CRESTVIEW	3.48
09-28-2017	L Thomas,Lena	1	WC	16:34	CV Fresenius Medical Care:129,	CRESTVIEW	16:45	201, LAKEVIEW DR	CRESTVIEW	3.48
09-30-2017	L Thomas,Lena	1	WC	10:04	201, LAKEVIEW DR	CRESTVIEW	10:16	CV Fresenius Medical Care:129,	CRESTVIEW	3.48
09-30-2017	L Thomas,Lena	1	WC	16:46	CV Fresenius Medical Care:129,	CRESTVIEW	17:39	201, LAKEVIEW DR	CRESTVIEW	3.48
09-05-2017	L Hughes,James	1	WC	7:54	3155, PINEWOODS DR	CRESTVIEW	8:50	Horizon's (FWB):123, TRUXTON	FORT WALTON BEACH	26.93
09-05-2017	L Hughes,James	1	WC	16:26	Horizon's (FWB):123, TRUXTON	FORT WALTON BEACH	18:10	3155, PINEWOODS DR	CRESTVIEW	26.93
09-06-2017	L Hughes,James	1	WC	8:18	3155, PINEWOODS DR	CRESTVIEW	9:00	Horizon's (FWB):123, TRUXTON	FORT WALTON BEACH	26.93
09-06-2017	L Hughes,James	1	WC	17:15	Horizon's (FWB):123, TRUXTON	FORT WALTON BEACH	18:25	3155, PINEWOODS DR	CRESTVIEW	26.93
09-07-2017	L Hughes,James	1	WC	7:51	3155, PINEWOODS DR	CRESTVIEW	8:36	Horizon's (FWB):123, TRUXTON	FORT WALTON BEACH	26.93
09-07-2017	L Hughes,James	1	WC	15:44	Horizon's (FWB):123, TRUXTON	FORT WALTON BEACH	16:41	3155, PINEWOODS DR	CRESTVIEW	26.93
09-08-2017	L Hughes,James	1	WC	7:27	3155, PINEWOODS DR	CRESTVIEW	8:30	Horizon's (FWB):123, TRUXTON	FORT WALTON BEACH	26.93
09-08-2017	L Hughes,James	1	WC	15:40	Horizon's (FWB):123, TRUXTON	FORT WALTON BEACH	16:30	3155, PINEWOODS DR	CRESTVIEW	26.93
09-12-2017	L Hughes,James	1	WC	14:25	Horizon's (FWB):123, TRUXTON	FORT WALTON BEACH	15:37	3155, PINEWOODS DR	CRESTVIEW	26.93
09-13-2017	L Hughes,James	1	WC	14:39	Horizon's (FWB):123, TRUXTON	FORT WALTON BEACH	16:06	3155, PINEWOODS DR	CRESTVIEW	26.93
09-14-2017	L Hughes,James	1	WC	14:47	Horizon's (FWB):123, TRUXTON	FORT WALTON BEACH	15:54	3155, PINEWOODS DR	CRESTVIEW	26.93
09-15-2017	L Hughes,James	1	WC	7:25	3155, PINEWOODS DR	CRESTVIEW	9:10	Horizon's (FWB):123, TRUXTON	FORT WALTON BEACH	26.93
09-15-2017	L Hughes,James	1	WC	15:37	Horizon's (FWB):123, TRUXTON	FORT WALTON BEACH	16:48	3155, PINEWOODS DR	CRESTVIEW	26.93
09-18-2017	L Hughes,James	1	WC	7:49	3155, PINEWOODS DR	CRESTVIEW	8:34	Horizon's (FWB):123, TRUXTON	FORT WALTON BEACH	26.93
09-29-2017	L Hughes,James	1	WC	7:19	3155, PINEWOODS DR	CRESTVIEW	8:47	Horizon's (FWB):123, TRUXTON	FORT WALTON BEACH	26.93
09-29-2017	L Hughes,James	1	WC	14:52	Horizon's (FWB):123, TRUXTON	FORT WALTON BEACH	15:57	3155, PINEWOODS DR	CRESTVIEW	26.93

Okaloosa County Board of County Commissioners					September 1-30, 2017				*Wheelchair*	
Date	Name	Cost	Mode	Pick Up Time	Origin Address	Origin City	Drop Off Time	Destination Address	Destination City	Miles
09-08-2017	L Patriquin,Michelle	1	WC	7:44	405, W NORTH AVE	CRESTVIEW	8:20	Bay Foot & Ankle Center:928, M	FORT WALTON BEACH	24.74
09-08-2017	L Patriquin,Michelle	1	WC	9:00	Bay Foot & Ankle Center:928, M	FORT WALTON BEACH	10:19	405, W NORTH AVE	CRESTVIEW	24.74
09-19-2017	L Patriquin,Michelle	1	WC	6:50	405, W NORTH AVE	CRESTVIEW	8:36	Okaloosa County Courthouse Ar	FORT WALTON BEACH	23.22
09-19-2017	L Patriquin,Michelle	1	WC	11:08	Okaloosa County Courthouse Ar	FORT WALTON BEACH	11:49	Golden Corral (FWB):414, MAR	FORT WALTON BEACH	3.99
09-19-2017	L Patriquin,Michelle	1	WC	15:43	Golden Corral (FWB):414, MAR	FORT WALTON BEACH	16:46	405, W NORTH AVE	CRESTVIEW	27.22
09-29-2017	L Patriquin,Michelle	1	WC	7:43	405, W NORTH AVE	CRESTVIEW	8:32	Bay Foot & Ankle Center:928, M	FORT WALTON BEACH	24.74
09-29-2017	L Patriquin,Michelle	1	WC	9:05	Bay Foot & Ankle Center:928, M	FORT WALTON BEACH	10:13	405, W NORTH AVE	CRESTVIEW	24.74

Okaloosa County Board of County Commissioners				September 1-30, 2017				*Ambulatory*	
Date	Name	Cost	Mode	Pick Up Time	Origin Address	Origin City	Drop Off Time	Destination Address	Destination City	Miles
09-12-2017	L Acampora,Diane	2	AMB	11:55	40, WINDHAM AVE SE	FORT WALTON BEACH	12:35	Magnolia Medical Clinic:319, Gi	FORT WALTON BEACH	5.54
09-12-2017	L Acampora,Diane	2	AMB	14:11	Magnolia Medical Clinic:319, GI	FORT WALTON BEACH	14:39	40, WINDHAM AVE SE	FORT WALTON BEACH	5.54
09-20-2017	L Acampora,Diane	2	AMB	12:40	40, WINDHAM AVE SE	FORT WALTON BEACH	13:20	Magnolia Medical Clinic:319, GI	FORT WALTON BEACH	5.54
09-20-2017	L Acampora,Diane	2	AMB	15:20	Magnolia Medical Clinic:319, GI	FORT WALTON BEACH	16:03	40, WINDHAM AVE SE	FORT WALTON BEACH	5.54
09-22-2017	L Acampora,Diane	1	AMB	9:59	40, WINDHAM AVE SE	FORT WALTON BEACH	10:17	151, MARY ESTHER BLVD	MARY ESTHER	3.11
09-26-2017	L Adams,Donna	4	AMB	12:55	802, BLVD DE LORLEANS	MARY ESTHER	13:30	Institute of Diagnostic Imagery:4	FORT WALTON BEACH	11.29
09-26-2017	L Adams,Donna	4	AMB	15:36	Institute of Diagnostic Imagery:4	FORT WALTON BEACH	16:07	802, BLVD DE LORLEANS	MARY ESTHER	11.29
09-15-2017	L Allison,Franklin	6	AMB	11:08	119, OAKHILL AVE	FORT WALTON BEACH	11:47	4000, LEGENDARY DR	DESTIN	15.42
09-15-2017	L Allison,Franklin	6	AMB	17:15	4000, LEGENDARY DR	DESTIN	17:47	119, OAKHILL AVE	FORT WALTON BEACH	15.42
09-27-2017	L Allison,Franklin	1	AMB	13:05	119, OAKHILL AVE	FORT WALTON BEACH	13:17	Soundside Wellness Consultants	FORT WALTON BEACH	3.6
09-27-2017	L Allison,Franklin	1	AMB	16:35	Soundside Wellness Consultants	FORT WALTON BEACH	16:48	119, OAKHILL AVE	FORT WALTON BEACH	3.6
09-04-2017	L Almeida,Catherine	2	AMB	6:30	40, WINDHAM AVE SE	FORT WALTON BEACH	6:55	Wal-Mart (FWB):748, N BEAL PI	FORT WALTON BEACH	4.22
09-04-2017	L Almeida,Catherine	2	AMB	11:35	Wal-Mart (FWB):748, N BEAL PI	FORT WALTON BEACH	12:05	40, WINDHAM AVE SE	FORT WALTON BEACH	4.22
09-25-2017	L Almeida,Catherine	2	AMB	14:33	40, WINDHAM AVE SE	FORT WALTON BEACH	14:55	341, RACETRACK RD NW	FORT WALTON BEACH	4.27
09-25-2017	L Ash,Dave	2	AMB	5:30	940, BARROW ST	FORT WALTON BEACH	6:10	RESORT QUEST:546, MARY EST	MARY ESTHER	4.58
09-15-2017	L Ayala,Ena	1	AMB	8:14	941, POCAHONTAS DR	FORT WALTON BEACH	8:42	Okaloosa County Courthouse Ar	FORT WALTON BEACH	2.02
09-15-2017	L Ayala,Ena	1	AMB	12:05	Okaloosa County Courthouse Ar	FORT WALTON BEACH	12:25	941, POCAHONTAS DR	FORT WALTON BEACH	2.02
09-22-2017	L Ayala,Ena	1	AMB	8:37	941, POCAHONTAS DR	FORT WALTON BEACH	8:51	Okaloosa County Courthouse Ar	FORT WALTON BEACH	2.02
09-22-2017	L Ayala,Ena	1	AMB	12:26	Okaloosa County Courthouse Ar	FORT WALTON BEACH	12:36	941, POCAHONTAS DR	FORT WALTON BEACH	2.02
09-26-2017	L Ayala,Ena	1	AMB	8:23	941, POCAHONTAS DR	FORT WALTON BEACH	8:38	White Wilson Medical Center (I	FORT WALTON BEACH	2.17
09-26-2017	L Ayala,Ena	1	AMB	11:00	White Wilson Medical Center (I	FORT WALTON BEACH	11:08	941, POCAHONTAS DR	FORT WALTON BEACH	2.17
09-08-2017	L Barker,Deborah	1	AMB	8:52	130, 2ND ST	NICEVILLE	9:10	Schak MD (ValP):120, S JOHN C	VALPARAISO	1.94
09-08-2017	L Barker,Deborah	1	AMB	11:47	Schak MD (ValP):120, S JOHN C	VALPARAISO	12:26	CVS Pharmacy (NV):1100, JOHN	NICEVILLE	2.96
09-08-2017	L Barker,Deborah	1	AMB	13:49	CVS Pharmacy (NV):1100, JOHN	NICEVILLE	13:56	130, 2ND ST	NICEVILLE	3
09-29-2017	L Barnes,LeOne	1	AMB	12:35	1731, HUNT CLUB ST	FORT WALTON BEACH	13:00	White Wilson Medical Center (I	FORT WALTON BEACH	3.66
09-29-2017	L Barnes,LeOne	1	AMB	15:34	White Wilson Medical Center (I	FORT WALTON BEACH	15:50	1731, HUNT CLUB ST	FORT WALTON BEACH	3.66
09-07-2017	L Baston,John	2	AMB	17:06	Ft Walton Beach Rehabilitation	FORT WALTON BEACH	17:23	347, ELLIOTT RD SE	FORT WALTON BEACH	6.55
09-13-2017	L Beaver,Joyce	2	AMB	8:45	45, WINDHAM AVE SE	FORT WALTON BEACH	9:00	Wal-Mart (FWB):748, N BEAL PI	FORT WALTON BEACH	4.22
09-13-2017	L Beaver,Joyce	2	AMB	12:17	Wal-Mart (FWB):748, N BEAL PI	FORT WALTON BEACH	12:53	45, WINDHAM AVE SE	FORT WALTON BEACH	4.22
09-13-2017	L Becker,Barbara	4	AMB	11:30	3857, INDIAN TRAIL DR	DESTIN	12:31	Psychiatric Associates:235, CAR	FORT WALTON BEACH	12.22
09-13-2017	L Becker,Barbara	5	AMB	13:50	Psychiatric Associates:235, CAR	FORT WALTON BEACH	14:48	106, BENNING DR	DESTIN	12.39
09-12-2017	L Bowles,Barbara	1	AMB	10:11	36, CARSON DR	FORT WALTON BEACH	10:22	Winn Dixie (Eglin):99, EGLIN PK\	FORT WALTON BEACH	1.51
09-13-2017	L Bowles,Barbara	2	AMB	12:44	36, CARSON DR	FORT WALTON BEACH	13:15	Retina Specialists:2000, LEWIS T	FORT WALTON BEACH	4.95
09-13-2017	L Bowles,Barbara	2	AMB	16:13	Retina Specialists:2000, LEWIS T	FORT WALTON BEACH	16:58	36, CARSON DR	FORT WALTON BEACH	4.95
09-18-2017	L Bowles,Barbara	1	AMB	11:15	36, CARSON DR	FORT WALTON BEACH	11:23	Winn Dixie (Eglin):99, EGLIN PK\	FORT WALTON BEACH	1.51
09-21-2017	L Bowles,Barbara	1	AMB	7:51	36, CARSON DR	FORT WALTON BEACH	8:03	Winn Dixie (Eglin):99, EGLIN PK\	FORT WALTON BEACH	1.51
09-21-2017	L Bowles,Barbara	1	AMB	15:08	Winn Dixie (Eglin):99, EGLIN PK\	FORT WALTON BEACH	15:15	36, CARSON DR	FORT WALTON BEACH	1.51
09-26-2017	L Bowles,Barbara	2	AMB	8:10	36, CARSON DR	FORT WALTON BEACH	8:50	217, PAGE BACON RD	MARY ESTHER	4.45
09-26-2017	L Bowles,Barbara	2	AMB	10:50	217, PAGE BACON RD	MARY ESTHER	11:12	36, CARSON DR	FORT WALTON BEACH	4.45
09-19-2017	L Brewer,Jerry	2	AMB	8:15	115, SHELL AVE SE	FORT WALTON BEACH	8:32	Retina Specialists:2000, LEWIS T	FORT WALTON BEACH	4.41
09-19-2017	L Brewer,Jerry	2	AMB	10:05	Retina Specialists:2000, LEWIS T	FORT WALTON BEACH	10:23	115, SHELL AVE SE	FORT WALTON BEACH	4.41
09-22-2017	L Brewer,Jerry	1	AMB	9:14	115, SHELL AVE SE	FORT WALTON BEACH	9:23	372, MARIE CIR NW	FORT WALTON BEACH	2.27
09-22-2017	L Brewer,Jerry	1	AMB	14:30	372, MARIE CIR NW	FORT WALTON BEACH	15:05	115, SHELL AVE SE	FORT WALTON BEACH	2.27
09-28-2017	L Brewer,Jerry	2	AMB	8:42	372, MARIE CIR NW	FORT WALTON BEACH	9:02	Retina Specialists:2000, LEWIS T	FORT WALTON BEACH	5.02
09-28-2017	L Brewer,Jerry	2	AMB	10:10	Retina Specialists:2000, LEWIS T	FORT WALTON BEACH	10:38	372, MARIE CIR NW	FORT WALTON BEACH	5.02
09-29-2017	L Brewer,Jerry	1	AMB	12:35	372, MARIE CIR NW	FORT WALTON BEACH	12:47	115, SHELL AVE SE	FORT WALTON BEACH	2.27
09-29-2017	L Brewer,Jerry	1	AMB	16:40	115, SHELL AVE SE	FORT WALTON BEACH	17:40	372, MARIE CIR NW	FORT WALTON BEACH	2.27
09-25-2017	L Brown,Patricia	1	AMB	8:23	224, AJAX DR NW	FORT WALTON BEACH	8:49	Magnolia Medical Clinic:319, GI	FORT WALTON BEACH	3.38
09-25-2017	L Brown,Patricia	1	AMB	11:25	Magnolia Medical Clinic:319, GI	FORT WALTON BEACH	11:33	224, AJAX DR NW	FORT WALTON BEACH	3.38
09-12-2017	L Bryant,Gladys	1	AMB	10:08	512, NEWCASTLE DR	FORT WALTON BEACH	10:30	1032, MAR WALT DR	FORT WALTON BEACH	2.65
09-02-2017	L Buchala,Dorothy	1	AMB	7:00	228, CORAL DR SW	FORT WALTON BEACH	7:18	Wal-Mart (FWB):748, N BEAL PI	FORT WALTON BEACH	2.96
09-02-2017	L Buchala,Dorothy	1	AMB	18:25	Wal-Mart (FWB):748, N BEAL PI	FORT WALTON BEACH	18:40	228, CORAL DR SW	FORT WALTON BEACH	2.96
09-05-2017	L Buchala,Dorothy	1	AMB	6:47	228, CORAL DR SW	FORT WALTON BEACH	7:08	Wal-Mart (Ft Walton):748, N BE	FORT WALTON BEACH	2.96
09-05-2017	L Buchala,Dorothy	1	AMB	18:24	Wal-Mart (Ft Walton):748, N BE	FORT WALTON BEACH	18:40	228, CORAL DR SW	FORT WALTON BEACH	2.96
09-06-2017	L Buchala,Dorothy	1	AMB	7:11	228, CORAL DR SW	FORT WALTON BEACH	7:34	Wal-Mart (Ft Walton):748, N BE	FORT WALTON BEACH	2.96

Date	Name	Cost	Mode	Pick Up Time	Origin Address	Origin City	Drop Off Time	Destination Address	Destination City	Miles
09-06-2017	L Buchala,Dorothy	1	AMB	18:29	Wal-Mart (Ft Walton):748, N BI	FORT WALTON BEACH	18:48	228, CORAL DR SW	FORT WALTON BEACH	2.96
09-08-2017	L Buchala,Dorothy	1	AMB	7:11	228, CORAL DR SW	FORT WALTON BEACH	7:34	Wal-Mart (Ft Walton):748, N BI	FORT WALTON BEACH	2.96
09-08-2017	L Buchala,Dorothy	1	AMB	18:34	Wal-Mart (Ft Walton):748, N BI	FORT WALTON BEACH	18:49	228, CORAL DR SW	FORT WALTON BEACH	2.96
09-09-2017	L Buchala,Dorothy	1	AMB	6:54	228, CORAL DR SW	FORT WALTON BEACH	7:20	Wal-Mart (Ft Walton):748, N BI	FORT WALTON BEACH	2.96
09-09-2017	L Buchala,Dorothy	1	AMB	18:10	Wal-Mart (Ft Walton):748, N BI	FORT WALTON BEACH	18:44	228, CORAL DR SW	FORT WALTON BEACH	2.96
09-12-2017	L Buchala,Dorothy	1	AMB	7:00	228, CORAL DR SW	FORT WALTON BEACH	7:25	Wal-Mart (Ft Walton):748, N BI	FORT WALTON BEACH	2.96
09-12-2017	L Buchala,Dorothy	1	AMB	17:45	Wal-Mart (Ft Walton):748, N BI	FORT WALTON BEACH	17:55	228, CORAL DR SW	FORT WALTON BEACH	2.96
09-13-2017	L Buchala,Dorothy	1	AMB	5:59	228, CORAL DR SW	FORT WALTON BEACH	6:25	Wal-Mart (Ft Walton):748, N BI	FORT WALTON BEACH	2.96
09-13-2017	L Buchala,Dorothy	1	AMB	17:34	Wal-Mart (Ft Walton):748, N BI	FORT WALTON BEACH	17:48	228, CORAL DR SW	FORT WALTON BEACH	2.96
09-15-2017	L Buchala,Dorothy	1	AMB	6:14	228, CORAL DR SW	FORT WALTON BEACH	6:54	Wal-Mart (Ft Walton):748, N BI	FORT WALTON BEACH	2.96
09-15-2017	L Buchala,Dorothy	1	AMB	18:06	Wal-Mart (Ft Walton):748, N BI	FORT WALTON BEACH	18:21	228, CORAL DR SW	FORT WALTON BEACH	2.96
09-16-2017	L Buchala,Dorothy	1	AMB	7:16	228, CORAL DR SW	FORT WALTON BEACH	7:33	Wal-Mart (Ft Walton):748, N BI	FORT WALTON BEACH	2.96
09-16-2017	L Buchala,Dorothy	1	AMB	19:16	Wal-Mart (Ft Walton):748, N BI	FORT WALTON BEACH	19:38	228, CORAL DR SW	FORT WALTON BEACH	2.96
09-19-2017	L Buchala,Dorothy	1	AMB	7:16	228, CORAL DR SW	FORT WALTON BEACH	7:28	Wal-Mart (Ft Walton):748, N BI	FORT WALTON BEACH	2.96
09-19-2017	L Buchala,Dorothy	1	AMB	18:45	Wal-Mart (Ft Walton):748, N BI	FORT WALTON BEACH	18:59	228, CORAL DR SW	FORT WALTON BEACH	2.96
09-20-2017	L Buchala,Dorothy	1	AMB	6:56	228, CORAL DR SW	FORT WALTON BEACH	7:24	Wal-Mart (Ft Walton):748, N BI	FORT WALTON BEACH	2.96
09-20-2017	L Buchala,Dorothy	1	AMB	19:01	Wal-Mart (Ft Walton):748, N BI	FORT WALTON BEACH	19:12	228, CORAL DR SW	FORT WALTON BEACH	2.96
09-22-2017	L Buchala,Dorothy	1	AMB	7:24	228, CORAL DR SW	FORT WALTON BEACH	7:51	Wal-Mart (Ft Walton):748, N BI	FORT WALTON BEACH	2.96
09-22-2017	L Buchala,Dorothy	1	AMB	18:30	Wal-Mart (Ft Walton):748, N BI	FORT WALTON BEACH	18:41	228, CORAL DR SW	FORT WALTON BEACH	2.96
09-23-2017	L Buchala,Dorothy	1	AMB	6:58	228, CORAL DR SW	FORT WALTON BEACH	7:07	Wal-Mart (Ft Walton):748, N BI	FORT WALTON BEACH	2.96
09-23-2017	L Buchala,Dorothy	1	AMB	18:10	Wal-Mart (Ft Walton):748, N BI	FORT WALTON BEACH	18:34	228, CORAL DR SW	FORT WALTON BEACH	2.96
09-25-2017	L Buchala,Dorothy	1	AMB	7:10	228, CORAL DR SW	FORT WALTON BEACH	7:23	Wal-Mart (Ft Walton):748, N BI	FORT WALTON BEACH	2.96
09-25-2017	L Buchala,Dorothy	1	AMB	18:45	Wal-Mart (Ft Walton):748, N BI	FORT WALTON BEACH	19:17	228, CORAL DR SW	FORT WALTON BEACH	2.96
09-27-2017	L Buchala,Dorothy	1	AMB	7:04	228, CORAL DR SW	FORT WALTON BEACH	7:29	Wal-Mart (Ft Walton):748, N BI	FORT WALTON BEACH	2.96
09-27-2017	L Buchala,Dorothy	1	AMB	18:31	Wal-Mart (Ft Walton):748, N BI	FORT WALTON BEACH	18:46	228, CORAL DR SW	FORT WALTON BEACH	2.96
09-29-2017	L Buchala,Dorothy	1	AMB	6:50	228, CORAL DR SW	FORT WALTON BEACH	7:12	Wal-Mart (Ft Walton):748, N BI	FORT WALTON BEACH	2.96
09-29-2017	L Buchala,Dorothy	1	AMB	19:28	Wal-Mart (Ft Walton):748, N BI	FORT WALTON BEACH	19:40	228, CORAL DR SW	FORT WALTON BEACH	2.96
09-30-2017	L Buchala,Dorothy	1	AMB	7:00	228, CORAL DR SW	FORT WALTON BEACH	7:18	Wal-Mart (Ft Walton):748, N BI	FORT WALTON BEACH	2.96
09-30-2017	L Buchala,Dorothy	1	AMB	18:45	Wal-Mart (Ft Walton):748, N BI	FORT WALTON BEACH	18:59	228, CORAL DR SW	FORT WALTON BEACH	2.96
09-26-2017	L Burton,Gregory	5	AMB	9:37	Ft Walton Beach Medical Center	FORT WALTON BEACH	10:33	1212, WINDWARD CIR	NICEVILLE	13.22
09-27-2017	L Burton,Gregory	5	AMB	11:25	Ft Walton Beach Medical Center	FORT WALTON BEACH	12:01	1212, WINDWARD CIR	NICEVILLE	13.22
09-28-2017	L Burton,Gregory	7	AMB	9:45	FWBMC Outpatient Entrance:1(	FORT WALTON BEACH	10:21	1212, WINDWARD CIR	NICEVILLE	19.62
09-29-2017	L Burton,Gregory	5	AMB	10:00	Ft Walton Beach Medical Center	FORT WALTON BEACH	10:37	1212, WINDWARD CIR	NICEVILLE	13.22
09-01-2017	L Carlisle,Florence	1	AMB	9:49	Brookdale of Fort Walton Beacl	FORT WALTON BEACH	9:55	White Sands Chiropractic:24, BI	FORT WALTON BEACH	4.01
09-08-2017	L Carlisle,Florence	1	AMB	9:18	Brookdale of Fort Walton Beacl	FORT WALTON BEACH	9:42	White Sands Chiropractic:24, BI	FORT WALTON BEACH	4.01
09-21-2017	L Carter,Keylen	1	AMB	8:48	146, N AUDREY CIR NW	FORT WALTON BEACH	9:10	Northwest FL State College (FW	FORT WALTON BEACH	2.57
09-06-2017	L Cassady,Allen	7	AMB	8:33	33, CAPE DR NW	FORT WALTON BEACH	9:14	4566, HWY 20 E	NICEVILLE	17.88
09-06-2017	L Cassady,Allen	7	AMB	10:15	4566, HWY 20 E	NICEVILLE	10:50	33, CAPE DR NW	FORT WALTON BEACH	17.88
09-05-2017	L Caster,Reginald	2	AMB	9:22	539, BOB SIKES BLVD	FORT WALTON BEACH	9:49	VA Clinic:100, VETERANS WAY	EGLIN AFB	4.95
09-22-2017	L Causey,Judy	2	AMB	9:10	1002, HOLTON AVE	FORT WALTON BEACH	9:25	VA Clinic:100, VETERANS WAY	EGLIN AFB	4.65
09-22-2017	L Causey,Judy	2	AMB	10:32	VA Clinic:100, VETERANS WAY	EGLIN AFB	10:41	1002, HOLTON AVE	FORT WALTON BEACH	4.65
09-29-2017	L Causey,Judy	2	AMB	13:25	1002, HOLTON AVE	FORT WALTON BEACH	13:37	VA Clinic:100, VETERANS WAY	EGLIN AFB	4.65
09-29-2017	L Causey,Judy	2	AMB	15:36	VA Clinic:100, VETERANS WAY	EGLIN AFB	17:10	1002, HOLTON AVE	FORT WALTON BEACH	4.65
09-27-2017	L Cole,Hazel	2	AMB	11:21	Renalus Vascular Access Center	FORT WALTON BEACH	11:46	40, WINDHAM AVE SE	FORT WALTON BEACH	4.54
09-13-2017	L Coleman,Karyn	1	AMB	13:00	332, WOODROW ST NE	FORT WALTON BEACH	13:08	Dynamic Pain & Wellness:930, N	FORT WALTON BEACH	1.54
09-13-2017	L Coleman,Karyn	1	AMB	14:25	Dynamic Pain & Wellness:930, N	FORT WALTON BEACH	14:38	332, WOODROW ST NE	FORT WALTON BEACH	1.54
09-07-2017	L Conte,Mark	2	AMB	13:02	40, WINDHAM AVE SE	FORT WALTON BEACH	13:37	White Wilson Medical Center (F	FORT WALTON BEACH	4.81
09-07-2017	L Conte,Mark	2	AMB	15:23	White Wilson Medical Center (F	FORT WALTON BEACH	16:31	40, WINDHAM AVE SE	FORT WALTON BEACH	4.81
09-01-2017	L Conti,Bruce	4	AMB	8:27	319, NICEVILLE AVE	NICEVILLE	8:41	2004, LEWIS TURNER BLVD	FORT WALTON BEACH	10.89
09-05-2017	L Conti,Bruce	4	AMB	8:23	319, NICEVILLE AVE	NICEVILLE	8:51	2004, LEWIS TURNER BLVD	FORT WALTON BEACH	10.89
09-06-2017	L Conti,Bruce	4	AMB	8:00	319, NICEVILLE AVE	NICEVILLE	8:38	2004, LEWIS TURNER BLVD	FORT WALTON BEACH	10.89
09-07-2017	L Conti,Bruce	4	AMB	7:46	319, NICEVILLE AVE	NICEVILLE	8:42	2004, LEWIS TURNER BLVD	FORT WALTON BEACH	10.89
09-12-2017	L Conti,Bruce	4	AMB	11:38	319, NICEVILLE AVE	NICEVILLE	11:59	2004, LEWIS TURNER BLVD	FORT WALTON BEACH	10.89
09-13-2017	L Conti,Bruce	4	AMB	11:58	319, NICEVILLE AVE	NICEVILLE	12:13	2004, LEWIS TURNER BLVD	FORT WALTON BEACH	10.89
09-14-2017	L Conti,Bruce	4	AMB	11:58	319, NICEVILLE AVE	NICEVILLE	12:28	2004, LEWIS TURNER BLVD	FORT WALTON BEACH	10.89

Okaloosa County Board of County Commissioners					September 1-30, 2017				Ambulatory
Date	Name	Cost	Mode	Pick Up Time	Origin Address	Origin City	Drop Off Time	Destination Address	Destination City	Miles
09-15-2017	L Conti,Bruce	4	AMB	11:43	319, NICEVILLE AVE	NICEVILLE	12:02	2004, LEWIS TURNER BLVD	FORT WALTON BEACH	10.89
09-19-2017	L Conti,Bruce	4	AMB	12:00	319, NICEVILLE AVE	NICEVILLE	12:17	2004, LEWIS TURNER BLVD	FORT WALTON BEACH	10.89
09-19-2017	L Conti,Bruce	4	AMB	16:08	2004, LEWIS TURNER BLVD	FORT WALTON BEACH	16:47	319, NICEVILLE AVE	NICEVILLE	10.89
09-21-2017	L Conti,Bruce	4	AMB	12:00	319, NICEVILLE AVE	NICEVILLE	12:15	2004, LEWIS TURNER BLVD	FORT WALTON BEACH	10.89
09-22-2017	L Conti,Bruce	4	AMB	11:55	319, NICEVILLE AVE	NICEVILLE	12:15	2004, LEWIS TURNER BLVD	FORT WALTON BEACH	10.89
09-27-2017	L Conti,Bruce	4	AMB	11:50	319, NICEVILLE AVE	NICEVILLE	12:25	2004, LEWIS TURNER BLVD	FORT WALTON BEACH	10.89
09-29-2017	L Conti,Bruce	4	AMB	11:50	319, NICEVILLE AVE	NICEVILLE	12:04	2004, LEWIS TURNER BLVD	FORT WALTON BEACH	10.89
09-08-2017	L Corpuz,Maria	2	AMB	6:03	110, ALDEN DR	FORT WALTON BEACH	6:28	Hurlburt Commando Inn:301, T	HURLBURT FIELD	5.92
09-08-2017	L Corpuz,Maria	2	AMB	15:19	Hurlburt Commando Inn:301, T	HURLBURT FIELD	16:32	110, ALDEN DR	FORT WALTON BEACH	5.92
09-14-2017	L Corpuz,Maria	2	AMB	6:20	110, ALDEN DR	FORT WALTON BEACH	6:50	Hurlburt Commando Inn:301, T	HURLBURT FIELD	5.92
09-14-2017	L Corpuz,Maria	2	AMB	15:41	Hurlburt Commando Inn:301, T	HURLBURT FIELD	16:17	110, ALDEN DR	FORT WALTON BEACH	5.92
09-15-2017	L Corpuz,Maria	2	AMB	6:20	110, ALDEN DR	FORT WALTON BEACH	6:40	Hurlburt Commando Inn:301, T	HURLBURT FIELD	5.92
09-15-2017	L Corpuz,Maria	2	AMB	16:43	Hurlburt Commando Inn:301, T	HURLBURT FIELD	17:02	110, ALDEN DR	FORT WALTON BEACH	5.92
09-16-2017	L Corpuz,Maria	2	AMB	6:01	110, ALDEN DR	FORT WALTON BEACH	6:21	Hurlburt Commando Inn:301, T	HURLBURT FIELD	5.92
09-16-2017	L Corpuz,Maria	2	AMB	16:04	Hurlburt Commando Inn:301, T	HURLBURT FIELD	17:15	110, ALDEN DR	FORT WALTON BEACH	5.92
09-12-2017	L Cranford,Ronald	1	AMB	8:26	133, MORIARTY ST NW	FORT WALTON BEACH	8:47	212, MIRACLE STRIP PKWY SE	FORT WALTON BEACH	2.48
09-13-2017	L Cuffee,Cheryl	7	AMB	9:17	982, LEIGH ANNLN	FORT WALTON BEACH	9:50	4495, FURLING LN	DESTIN	18.51
09-13-2017	L Cuffee,Cheryl	7	AMB	11:00	4495, FURLING LN	DESTIN	12:25	982, LEIGH ANNLN	FORT WALTON BEACH	18.51
09-06-2017	L David,Rose	5	AMB	11:50	1117, S CEDAR AVE	NICEVILLE	12:30	FWBMC Outpatient Entrance:1(	FORT WALTON BEACH	12.7
09-06-2017	L David,Rose	5	AMB	15:22	FWBMC Outpatient Entrance:1(	FORT WALTON BEACH	15:57	1117, S CEDAR AVE	NICEVILLE	12.7
09-14-2017	L David,Rose	5	AMB	11:53	1117, S CEDAR AVE	NICEVILLE	12:32	FWBMC Outpatient Entrance:1(	FORT WALTON BEACH	12.7
09-14-2017	L David,Rose	5	AMB	16:01	FWBMC Outpatient Entrance:1(	FORT WALTON BEACH	16:59	1117, S CEDAR AVE	NICEVILLE	12.7
09-20-2017	L David,Rose	5	AMB	12:15	1117, S CEDAR AVE	NICEVILLE	12:43	FWBMC Outpatient Entrance:1(	FORT WALTON BEACH	12.7
09-20-2017	L David,Rose	5	AMB	15:01	FWBMC Outpatient Entrance:1(	FORT WALTON BEACH	15:29	1117, S CEDAR AVE	NICEVILLE	12.7
09-19-2017	L Davis,Kerry	3	AMB	9:36	24, BOBOLINK ST NE	FORT WALTON BEACH	10:16	990, AIRPORT RD	DESTIN	9.4
09-19-2017	L Davis,Kerry	3	AMB	14:18	990, AIRPORT RD	DESTIN	15:37	24, BOBOLINK ST NE	FORT WALTON BEACH	9.4
09-15-2017	L Dawson,Margaret	2	AMB	13:54	Westwood Nursing Home:1001	FORT WALTON BEACH	14:38	White Sands Manor:40, WINDH.	FORT WALTON BEACH	4.73
09-26-2017	L Dawson,Margaret	2	AMB	9:01	40, WINDHAM AVE SE	FORT WALTON BEACH	9:29	White Wilson Medical Center (F	FORT WALTON BEACH	4.81
09-07-2017	L DelgadoSr,David	1	AMB	11:00	915, HARRELSON DR	FORT WALTON BEACH	11:16	VA Clinic:100, VETERANS WAY	EGLIN AFB	3.76
09-07-2017	L DelgadoSr,David	1	AMB	12:00	VA Clinic:100, VETERANS WAY	EGLIN AFB	12:11	915, HARRELSON DR	FORT WALTON BEACH	3.76
09-08-2017	L DowneyJr,William	4	AMB	8:40	1516, CAT MAR RD	NICEVILLE	9:05	VA Clinic (Eglin AFB):100, VETEF	EGLIN AFB	10.53
09-08-2017	L DowneyJr,William	4	AMB	10:50	VA Clinic (Eglin AFB):100, VETEF	EGLIN AFB	11:20	1516, CAT MAR RD	NICEVILLE	10.53
09-07-2017	L Dudek,Carrie	1	AMB	7:36	105, WRIGHT PKWY SW	FORT WALTON BEACH	8:10	White Wilson Medical Center (I	FORT WALTON BEACH	3.57
09-07-2017	L Dudek,Carrie	1	AMB	9:10	White Wilson Medical Center (F	FORT WALTON BEACH	9:39	105, WRIGHT PKWY SW	FORT WALTON BEACH	3.57
09-29-2017	L Dudek,Carrie	1	AMB	8:52	105, WRIGHT PKWY SW	FORT WALTON BEACH	9:05	Orthopedic Associates (FWB):1(	FORT WALTON BEACH	3.43
09-29-2017	L Dudek,Carrie	1	AMB	11:18	Orthopedic Associates (FWB):1(	FORT WALTON BEACH	11:42	105, WRIGHT PKWY SW	FORT WALTON BEACH	3.43
09-01-2017	L Dunson,Ethel	1	AMB	9:28	725, GREENWOOD ST	FORT WALTON BEACH	9:40	Bank of America:189, EGLIN PK\	FORT WALTON BEACH	1.91
09-02-2017	L Dunson,Ethel	1	AMB	9:11	725, GREENWOOD ST	FORT WALTON BEACH	9:17	244, EGLIN PKWY NE	FORT WALTON BEACH	1.66
09-02-2017	L Dunson,Ethel	1	AMB	10:56	Bank of America:189, EGLIN PK\	FORT WALTON BEACH	11:18	725, GREENWOOD ST	FORT WALTON BEACH	1.91
09-15-2017	L Dunson,Ethel	1	AMB	8:22	725, GREENWOOD ST	FORT WALTON BEACH	9:27	Publix (Old Albertson's):610, EG	FORT WALTON BEACH	1.38
09-21-2017	L Duvall,Holly	1	AMB	7:26	326, WOODROW ST NE	FORT WALTON BEACH	7:38	Magnolia Medical Clinic:319, GI	FORT WALTON BEACH	2.47
09-21-2017	L Duvall,Holly	1	AMB	9:12	Magnolia Medical Clinic:319, GI	FORT WALTON BEACH	9:21	326, WOODROW ST NE	FORT WALTON BEACH	2.47
09-02-2017	L Eichner,Blanche	1	AMB	9:03	260, VININGS WAY BLVD	DESTIN	9:14	Wal-Mart (Destin):15017, US H\	DESTIN	2.3
09-02-2017	L Eichner,Blanche	1	AMB	9:47	Wal-Mart (Destin):15017, US H\	DESTIN	10:09	260, VININGS WAY BLVD	DESTIN	2.3
09-08-2017	L Eichner,Blanche	1	AMB	7:15	260, VININGS WAY BLVD	DESTIN	7:35	Wal-Mart (Destin):15017, US H\	DESTIN	2.3
09-08-2017	L Eichner,Blanche	1	AMB	8:57	Wal-Mart (Destin):15017, US H\	DESTIN	9:08	260, VININGS WAY BLVD	DESTIN	2.3
09-16-2017	L Eichner,Blanche	1	AMB	8:35	260, VININGS WAY BLVD	DESTIN	8:46	Wal-Mart (Destin):15017, US H\	DESTIN	2.3
09-16-2017	L Eichner,Blanche	1	AMB	9:37	Wal-Mart (Destin):15017, US H\	DESTIN	9:47	260, VININGS WAY BLVD	DESTIN	2.3
09-25-2017	L Eichner,Blanche	1	AMB	9:00	260, VININGS WAY BLVD	DESTIN	9:12	Wal-Mart (Destin):15017, US H\	DESTIN	2.3
09-25-2017	L Eichner,Blanche	1	AMB	10:20	Wal-Mart (Destin):15017, US H\	DESTIN	10:37	260, VININGS WAY BLVD	DESTIN	2.3
09-26-2017	L Eichner,Blanche	1	AMB	9:00	260, VININGS WAY BLVD	DESTIN	9:10	DESTIN DOLLAR TREE:14069, EA	DESTIN	2.61
09-26-2017	L Eichner,Blanche	1	AMB	9:45	DESTIN DOLLAR TREE:14069, EA	DESTIN	9:56	260, VININGS WAY BLVD	DESTIN	2.61
09-18-2017	L Emory,Zelma	1	AMB	12:52	Twin Cities Pavilion:1053, JOHN	NICEVILLE	13:05	NICEVILLE Orthopedics Associat	NICEVILLE	2.64
09-18-2017	L Emory,Zelma	1	AMB	15:57	NICEVILLE Orthopedics Associat	NICEVILLE	16:11	Twin Cities Pavilion:1053, JOHN	NICEVILLE	2.64
09-21-2017	L Emory,Zelma	1	AMB	8:50	Twin Cities Pavilion:1053, JOHN	NICEVILLE	9:00	Twin Cities Physical Therapy:55(	NICEVILLE	2.63

Okaloosa County Board of County Commissioners					September 1-30, 2017				Ambulatory
Date	Name	Cost	Mode	Pick Up Time	Origin Address	Origin City	Drop Off Time	Destination Address	Destination City	Miles
09-21-2017	L Emory,Zelma	1	AMB	11:03	Twin Cities Physical Therapy:55(	NICEVILLE	11:10	Twin Cities Pavilion:1053, JOHN	NICEVILLE	2.63
09-28-2017	L Emory,Zelma	1	AMB	11:50	Twin Cities Pavilion:1053, JOHN	NICEVILLE	12:06	Twin Cities Physical Therapy:55(	NICEVILLE	2.63
09-28-2017	L Emory,Zelma	1	AMB	14:22	Twin Cities Physical Therapy:55(	NICEVILLE	14:29	Twin Cities Pavilion:1053, JOHN	NICEVILLE	2.63
09-29-2017	L Evans,Ersela	1	AMB	12:26	402, APACHE ST	FORT WALTON BEACH	13:05	224, EGLIN PKWY NE	FORT WALTON BEACH	3.55
09-12-2017	L Everett,Sylvia	2	AMB	5:27	30, CARSON DR SE	FORT WALTON BEACH	6:09	19, JONQUIL AVE NW	FORT WALTON BEACH	2.7
09-16-2017	L Everett,Sylvia	2	AMB	9:14	30, CARSON DR SE	FORT WALTON BEACH	9:44	Publix (Cut Off):417, MARY ESTH	MARY ESTHER	3.32
09-19-2017	L Everett,Sylvia	2	AMB	6:48	30, CARSON DR SE	FORT WALTON BEACH	6:58	Publix (Cut Off):417, MARY ESTH	MARY ESTHER	3.32
09-22-2017	L Everett,Sylvia	2	AMB	6:10	30, CARSON DR SE	FORT WALTON BEACH	6:35	Publix (Cut Off):417, MARY ESTH	MARY ESTHER	3.32
09-25-2017	L Everett,Sylvia	2	AMB	5:31	30, CARSON DR SE	FORT WALTON BEACH	5:49	19, JONQUIL AVE NW	FORT WALTON BEACH	2.7
09-26-2017	L Everett,Sylvia	2	AMB	5:30	30, CARSON DR SE	FORT WALTON BEACH	5:50	19, JONQUIL AVE NW	FORT WALTON BEACH	2.7
09-27-2017	L Everett,Sylvia	2	AMB	6:59	30, CARSON DR SE	FORT WALTON BEACH	7:15	Publix (Cut Off):417, MARY ESTH	MARY ESTHER	3.32
09-29-2017	L Everett,Sylvia	2	AMB	5:57	30, CARSON DR SE	FORT WALTON BEACH	6:05	19, JONQUIL AVE NW	FORT WALTON BEACH	2.7
09-06-2017	L Farr,Susannah	1	AMB	12:16	515, NEWCASTLE DR	FORT WALTON BEACH	12:35	Striving for Perfection Ministries	FORT WALTON BEACH	2.59
09-06-2017	L Farr,Susannah	1	AMB	16:56	Striving for Perfection Ministries	FORT WALTON BEACH	17:17	515, NEWCASTLE DR	FORT WALTON BEACH	2.59
09-07-2017	L Farr,Susannah	1	AMB	12:28	515, NEWCASTLE DR	FORT WALTON BEACH	12:40	Striving for Perfection Ministries	FORT WALTON BEACH	2.59
09-07-2017	L Farr,Susannah	1	AMB	16:45	Striving for Perfection Ministries	FORT WALTON BEACH	17:25	515, NEWCASTLE DR	FORT WALTON BEACH	2.59
09-12-2017	L Farr,Susannah	1	AMB	12:04	515, NEWCASTLE DR	FORT WALTON BEACH	13:00	Striving for Perfection Ministries	FORT WALTON BEACH	2.59
09-12-2017	L Farr,Susannah	1	AMB	16:53	Striving for Perfection Ministries	FORT WALTON BEACH	16:53	515, NEWCASTLE DR	FORT WALTON BEACH	2.59
09-16-2017	L Farr,Susannah	2	AMB	8:10	515, NEWCASTLE DR	FORT WALTON BEACH	8:25	Santa Rosa Mall:300, MARY EST	MARY ESTHER	4.5
09-20-2017	L Farr,Susannah	1	AMB	11:43	515, NEWCASTLE DR	FORT WALTON BEACH	12:09	Striving for Perfection Ministries	FORT WALTON BEACH	2.59
09-20-2017	L Farr,Susannah	1	AMB	17:19	Striving for Perfection Ministries	FORT WALTON BEACH	17:32	515, NEWCASTLE DR	FORT WALTON BEACH	2.59
09-21-2017	L Farr,Susannah	1	AMB	11:53	515, NEWCASTLE DR	FORT WALTON BEACH	12:04	Striving for Perfection Ministries	FORT WALTON BEACH	2.59
09-21-2017	L Farr,Susannah	1	AMB	16:41	Striving for Perfection Ministries	FORT WALTON BEACH	17:37	515, NEWCASTLE DR	FORT WALTON BEACH	2.59
09-27-2017	L Farr,Susannah	1	AMB	12:03	515, NEWCASTLE DR	FORT WALTON BEACH	12:13	Striving for Perfection Ministries	FORT WALTON BEACH	2.59
09-28-2017	L Farr,Susannah	1	AMB	12:38	515, NEWCASTLE DR	FORT WALTON BEACH	12:48	Striving for Perfection Ministries	FORT WALTON BEACH	2.59
09-28-2017	L Farr,Susannah	1	AMB	15:50	Striving for Perfection Ministries	FORT WALTON BEACH	16:09	515, NEWCASTLE DR	FORT WALTON BEACH	2.59
09-13-2017	L Felker,Beverly	1	AMB	8:09	105, WRIGHT PKWY SW	FORT WALTON BEACH	9:36	1005, MAR WALT DR	FORT WALTON BEACH	3.61
09-13-2017	L Felker,Beverly	1	AMB	9:59	1005, MAR WALT DR	FORT WALTON BEACH	10:41	105, WRIGHT PKWY SW	FORT WALTON BEACH	3.61
09-07-2017	L Ferguson,Elizabeth	1	AMB	8:20	3013, YORKTOWN CIR	FORT WALTON BEACH	8:45	1110, HOSPITAL RD	FORT WALTON BEACH	1.9
09-07-2017	L Ferguson,Elizabeth	1	AMB	9:53	1110, HOSPITAL RD	FORT WALTON BEACH	10:22	3013, YORKTOWN CIR	FORT WALTON BEACH	1.9
09-28-2017	L Fitzpatrick,MaryJo	1	AMB	8:25	223, ROSE MARIE LN SW	FORT WALTON BEACH	8:58	White Wilson Medical Center (F	FORT WALTON BEACH	3.55
09-28-2017	L Fitzpatrick,MaryJo	1	AMB	10:21	White Wilson Medical Center (F	FORT WALTON BEACH	10:39	223, ROSE MARIE LN SW	FORT WALTON BEACH	3.55
09-15-2017	L Gainer,Kenneth	1	AMB	9:50	708, SHADY LANE DR	FORT WALTON BEACH	10:02	Renalus Center For Kidney Care	FORT WALTON BEACH	1.49
09-15-2017	L Gainer,Kenneth	1	AMB	11:22	Renalus Center For Kidney Care	FORT WALTON BEACH	11:33	708, SHADY LANE DR	FORT WALTON BEACH	1.49
09-15-2017	L Gamble,Shastela	4	AMB	7:15	419, LAKEVIEW ST	MARY ESTHER	7:57	52, BEAL PKWY NE	FORT WALTON BEACH	10.63
09-15-2017	L Gamble,Shastela	5	AMB	22:43	109, RACETRACK RD NE	FORT WALTON BEACH	23:03	419, LAKEVIEW ST	MARY ESTHER	12.88
09-16-2017	L Gamble,Shastela	4	AMB	7:39	419, LAKEVIEW ST	MARY ESTHER	8:03	52, BEAL PKWY NE	FORT WALTON BEACH	10.63
09-16-2017	L Gamble,Shastela	5	AMB	23:07	109, RACETRACK RD NE	FORT WALTON BEACH	23:37	419, LAKEVIEW ST	MARY ESTHER	12.88
09-21-2017	L Gamble,Shastela	4	AMB	10:59	419, LAKEVIEW ST	MARY ESTHER	11:23	52, BEAL PKWY NE	FORT WALTON BEACH	10.63
09-06-2017	L Gnann,Angela	1	AMB	13:22	210, PELHAM RD	FORT WALTON BEACH	13:50	Okaloosa County Courthouse Ar	FORT WALTON BEACH	3.18
09-06-2017	L Gnann,Angela	1	AMB	16:09	Okaloosa County Courthouse Ar	FORT WALTON BEACH	16:31	210, PELHAM RD	FORT WALTON BEACH	3.18
09-07-2017	L Gnann,Angela	1	AMB	5:20	210, PELHAM RD	FORT WALTON BEACH	5:32	Ft Walton Beach Medical Center	FORT WALTON BEACH	1.77
09-12-2017	L Gnann,Angela	1	AMB	5:15	210, PELHAM RD	FORT WALTON BEACH	5:24	Ft Walton Beach Medical Center	FORT WALTON BEACH	1.77
09-12-2017	L Gnann,Angela	1	AMB	23:21	Ft Walton Beach Medical Center	FORT WALTON BEACH	23:28	210, PELHAM RD	FORT WALTON BEACH	1.77
09-13-2017	L Gnann,Angela	1	AMB	10:45	210, PELHAM RD	FORT WALTON BEACH	11:13	Bridgeway Center (FWB):137, H	FORT WALTON BEACH	3.54
09-13-2017	L Gnann,Angela	1	AMB	12:55	Bridgeway Center (FWB):137, H	FORT WALTON BEACH	13:08	210, PELHAM RD	FORT WALTON BEACH	3.54
09-16-2017	L Gnann,Angela	2	AMB	5:10	140, E TERRY CIR	MARY ESTHER	5:26	Ft Walton Beach Medical Center	FORT WALTON BEACH	5.27
09-16-2017	L Gnann,Angela	2	AMB	18:44	Ft Walton Beach Medical Center	FORT WALTON BEACH	18:58	140, E TERRY CIR	MARY ESTHER	5.27
09-19-2017	L Gnann,Angela	2	AMB	4:47	140, E TERRY CIR	MARY ESTHER	5:14	Ft Walton Beach Medical Center	FORT WALTON BEACH	5.27
09-19-2017	L Gnann,Angela	2	AMB	17:54	Ft Walton Beach Medical Center	FORT WALTON BEACH	18:51	140, E TERRY CIR	MARY ESTHER	5.27
09-20-2017	L Gnann,Angela	2	AMB	12:33	140, E TERRY CIR	MARY ESTHER	12:51	Bridgeway Center (FWB):137, H	FORT WALTON BEACH	4.15
09-22-2017	L Gnann,Angela	2	AMB	8:11	140, E TERRY CIR	MARY ESTHER	8:30	Bridgeway Center (FWB):137, H	FORT WALTON BEACH	4.15
09-25-2017	L Gnann,Angela	2	AMB	4:50	140, E TERRY CIR	MARY ESTHER	5:15	Ft Walton Beach Medical Center	FORT WALTON BEACH	5.27
09-25-2017	L Gnann,Angela	2	AMB	18:13	Ft Walton Beach Medical Center	FORT WALTON BEACH	18:33	140, E TERRY CIR	MARY ESTHER	5.27
09-26-2017	L Gnann,Angela	2	AMB	8:10	140, E TERRY CIR	MARY ESTHER	8:30	Bridgeway Center (FWB):137, H	FORT WALTON BEACH	4.15

Okaloosa County Board of County Commissioners					September 1-30, 2017				Ambulatory
Date	Name	Cost	Mode	Pick Up Time	Origin Address	Origin City	Drop Off Time	Destination Address	Destination City	Miles
09-26-2017	L Gnann,Angela	2	AMB	16:19	Bridgeway Center (FWB):137, H	FORT WALTON BEACH	17:34	140, E TERRY CIR	MARY ESTHER	4.15
09-27-2017	L Gnann,Angela	1	AMB	12:03	140, E TERRY CIR	MARY ESTHER	12:16	Soundside Wellness Consultants	FORT WALTON BEACH	3.78
09-29-2017	L Gnann,Angela	2	AMB	5:13	140, E TERRY CIR	MARY ESTHER	5:25	Ft Walton Beach Medical Center	FORT WALTON BEACH	5.27
09-19-2017	L Goldsmith,Christine	1	AMB	10:21	49, MEMORIAL PKWY NW	FORT WALTON BEACH	10:30	White Wilson Medical Center (F	FORT WALTON BEACH	2.65
09-19-2017	L Goldsmith,Christine	1	AMB	12:23	White Wilson Medical Center (F	FORT WALTON BEACH	12:50	49, MEMORIAL PKWY NW	FORT WALTON BEACH	2.65
09-02-2017	L Goodman,Tyrone	1	AMB	6:40	406, ELAINE AVE NW	FORT WALTON BEACH	6:49	Hardee's (Beal Pkwy):822, N BE	FORT WALTON BEACH	2.54
09-02-2017	L Goodman,Tyrone	1	AMB	12:04	Hardee's (Beal Pkwy):1200822,	FORT WALTON BEACH	12:50	406, ELAINE AVE NW	FORT WALTON BEACH	2.54
09-05-2017	L Goodman,Tyrone	1	AMB	7:29	406, ELAINE AVE NW	FORT WALTON BEACH	7:37	Hardee's (Beal Pkwy):822, N BE	FORT WALTON BEACH	2.54
09-05-2017	L Goodman,Tyrone	1	AMB	12:55	Hardee's (Beal Pkwy):822, N BE	FORT WALTON BEACH	13:48	406, ELAINE AVE NW	FORT WALTON BEACH	2.54
09-07-2017	L Goodman,Tyrone	1	AMB	7:23	406, ELAINE AVE NW	FORT WALTON BEACH	7:34	Hardee's (Beal Pkwy):822, N BE	FORT WALTON BEACH	2.54
09-07-2017	L Goodman,Tyrone	1	AMB	12:07	Hardee's (Beal Pkwy):822, N BE	FORT WALTON BEACH	12:32	406, ELAINE AVE NW	FORT WALTON BEACH	2.54
09-12-2017	L Goodman,Tyrone	1	AMB	7:23	406, ELAINE AVE NW	FORT WALTON BEACH	7:33	Hardee's (Beal Pkwy):822, N BE	FORT WALTON BEACH	2.54
09-12-2017	L Goodman,Tyrone	1	AMB	12:15	Hardee's (Beal Pkwy):822, N BE	FORT WALTON BEACH	12:40	406, ELAINE AVE NW	FORT WALTON BEACH	2.54
09-14-2017	L Goodman,Tyrone	1	AMB	7:29	406, ELAINE AVE NW	FORT WALTON BEACH	8:17	Hardee's (Beal Pkwy):822, N BE	FORT WALTON BEACH	2.54
09-14-2017	L Goodman,Tyrone	1	AMB	12:25	Hardee's (Beal Pkwy):822, N BE	FORT WALTON BEACH	12:35	406, ELAINE AVE NW	FORT WALTON BEACH	2.54
09-16-2017	L Goodman,Tyrone	1	AMB	7:41	406, ELAINE AVE NW	FORT WALTON BEACH	7:50	Hardee's (Beal Pkwy):822, N BE	FORT WALTON BEACH	2.54
09-16-2017	L Goodman,Tyrone	1	AMB	11:45	Hardee's (Beal Pkwy):822, N BE	FORT WALTON BEACH	12:17	406, ELAINE AVE NW	FORT WALTON BEACH	2.54
09-19-2017	L Goodman,Tyrone	1	AMB	7:03	406, ELAINE AVE NW	FORT WALTON BEACH	7:33	Hardee's (Beal Pkwy):822, N BE	FORT WALTON BEACH	2.54
09-19-2017	L Goodman,Tyrone	1	AMB	12:15	Hardee's (Beal Pkwy):822, N BE	FORT WALTON BEACH	12:33	406, ELAINE AVE NW	FORT WALTON BEACH	2.54
09-21-2017	L Goodman,Tyrone	1	AMB	7:19	406, ELAINE AVE NW	FORT WALTON BEACH	7:30	Hardee's (Beal Pkwy):822, N BE	FORT WALTON BEACH	2.54
09-21-2017	L Goodman,Tyrone	1	AMB	12:07	Hardee's (Beal Pkwy):822, N BE	FORT WALTON BEACH	12:19	406, ELAINE AVE NW	FORT WALTON BEACH	2.54
09-23-2017	L Goodman,Tyrone	1	AMB	7:00	406, ELAINE AVE NW	FORT WALTON BEACH	7:10	Hardee's (Beal Pkwy):822, N BE	FORT WALTON BEACH	2.54
09-23-2017	L Goodman,Tyrone	1	AMB	12:02	Hardee's (Beal Pkwy):822, N BE	FORT WALTON BEACH	12:08	406, ELAINE AVE NW	FORT WALTON BEACH	2.54
09-26-2017	L Goodman,Tyrone	1	AMB	7:11	406, ELAINE AVE NW	FORT WALTON BEACH	7:19	Hardee's (Beal Pkwy):822, N BE	FORT WALTON BEACH	2.54
09-26-2017	L Goodman,Tyrone	1	AMB	12:24	Hardee's (Beal Pkwy):822, N BE	FORT WALTON BEACH	12:33	406, ELAINE AVE NW	FORT WALTON BEACH	2.54
09-28-2017	L Goodman,Tyrone	1	AMB	7:06	406, ELAINE AVE NW	FORT WALTON BEACH	7:24	Hardee's (Beal Pkwy):822, N BE	FORT WALTON BEACH	2.54
09-28-2017	L Goodman,Tyrone	1	AMB	11:50	Hardee's (Beal Pkwy):822, N BE	FORT WALTON BEACH	12:24	406, ELAINE AVE NW	FORT WALTON BEACH	2.54
09-06-2017	L Gray,Lataiya	2	AMB	16:46	36, BUCHANAN CT SW	FORT WALTON BEACH	17:02	101, SCRANTON ST	FORT WALTON BEACH	3.27
09-06-2017	L Gray,Lataiya	3	AMB	17:02	101, SCRANTON ST	FORT WALTON BEACH	17:21	36, BUCHANAN CT SW	FORT WALTON BEACH	3.27
09-07-2017	L Gray,Lataiya	2	AMB	7:42	36, BUCHANAN CT SW	FORT WALTON BEACH	8:00	101, SCRANTON ST	FORT WALTON BEACH	3.27
09-07-2017	L Gray,Lataiya	2	AMB	8:03	101, SCRANTON ST	FORT WALTON BEACH	8:48	36, BUCHANAN CT SW	FORT WALTON BEACH	3.27
09-07-2017	L Gray,Lataiya	2	AMB	17:35	36, BUCHANAN CT SW	FORT WALTON BEACH	17:56	101, SCRANTON ST	FORT WALTON BEACH	3.27
09-07-2017	L Gray,Lataiya	3	AMB	17:56	101, SCRANTON ST	FORT WALTON BEACH	18:09	36, BUCHANAN CT SW	FORT WALTON BEACH	3.27
09-21-2017	L Gribble,Laura	1	AMB	12:13	103, DOODLE AVE	FORT WALTON BEACH	12:52	Orthopedic Associates (FWB):1(	FORT WALTON BEACH	2.46
09-21-2017	L Gribble,Laura	1	AMB	14:13	Orthopedic Associates (FWB):1(	FORT WALTON BEACH	14:36	103, DOODLE AVE	FORT WALTON BEACH	2.46
09-29-2017	L Gribble,Laura	1	AMB	10:25	103, DOODLE AVE	FORT WALTON BEACH	10:45	Orthopedic Associates (FWB):1(	FORT WALTON BEACH	2.46
09-21-2017	L Griffin,Sarah	2	AMB	11:57	134, 4TH AVE	SHALIMAR	12:45	420, GREEN ACRES RD	FORT WALTON BEACH	6.24
09-28-2017	L Griffith,Betty	1	AMB	7:40	336, WOODROW ST NE	FORT WALTON BEACH	8:06	White Wilson Medical Center (F	FORT WALTON BEACH	1.78
09-28-2017	L Griffith,Betty	1	AMB	10:21	White Wilson Medical Center (F	FORT WALTON BEACH	11:00	336, WOODROW ST NE	FORT WALTON BEACH	1.78
09-01-2017	L Gunter,Melanie	1	AMB	7:15	1322, ALS DR	NICEVILLE	7:30	Twin Cities Hospital:2190, HWY	NICEVILLE	3.03
09-01-2017	L Gunter,Melanie	1	AMB	17:32	Twin Cities Hospital:2190, HWY	NICEVILLE	17:45	1322, ALS DR	NICEVILLE	3.03
09-04-2017	L Gunter,Melanie	1	AMB	9:05	1322, ALS DR	NICEVILLE	9:24	Twin Cities Hospital:2190, HWY	NICEVILLE	3.03
09-04-2017	L Gunter,Melanie	1	AMB	19:05	Twin Cities Hospital:2190, HWY	NICEVILLE	19:15	1322, ALS DR	NICEVILLE	3.03
09-06-2017	L Gunter,Melanie	1	AMB	7:55	1322, ALS DR	NICEVILLE	8:40	Twin Cities Hospital:2190, HWY	NICEVILLE	3.03
09-06-2017	L Gunter,Melanie	1	AMB	18:05	Twin Cities Hospital:2190, HWY	NICEVILLE	18:16	1322, ALS DR	NICEVILLE	3.03
09-07-2017	L Gunter,Melanie	1	AMB	8:00	1322, ALS DR	NICEVILLE	8:10	Twin Cities Hospital:2190, HWY	NICEVILLE	3.03
09-08-2017	L Gunter,Melanie	1	AMB	7:08	1322, ALS DR	NICEVILLE	7:33	Twin Cities Hospital:2190, HWY	NICEVILLE	3.03
09-08-2017	L Gunter,Melanie	1	AMB	16:49	Twin Cities Hospital:2190, HWY	NICEVILLE	17:01	1322, ALS DR	NICEVILLE	3.03
09-09-2017	L Gunter,Melanie	1	AMB	6:30	1322, ALS DR	NICEVILLE	6:41	Twin Cities Hospital:2190, HWY	NICEVILLE	3.03
09-09-2017	L Gunter,Melanie	1	AMB	16:30	Twin Cities Hospital:2190, HWY	NICEVILLE	16:58	1322, ALS DR	NICEVILLE	3.03
09-12-2017	L Gunter,Melanie	1	AMB	8:33	1322, ALS DR	NICEVILLE	8:43	Twin Cities Hospital:2190, HWY	NICEVILLE	3.03
09-12-2017	L Gunter,Melanie	1	AMB	18:19	Twin Cities Hospital:2190, HWY	NICEVILLE	18:33	1322, ALS DR	NICEVILLE	3.03
09-13-2017	L Gunter,Melanie	1	AMB	8:12	1322, ALS DR	NICEVILLE	8:22	Twin Cities Hospital:2190, HWY	NICEVILLE	3.03
09-13-2017	L Gunter,Melanie	1	AMB	18:20	Twin Cities Hospital:2190, HWY	NICEVILLE	18:31	1322, ALS DR	NICEVILLE	3.03
09-18-2017	L Gunter,Melanie	1	AMB	8:45	1322, ALS DR	NICEVILLE	8:55	Twin Cities Hospital:2190, HWY	NICEVILLE	3.03

Okaloosa County Board of County Commissioners					September 1-30, 2017				Ambulatory	
Date	Name	Cost	Mode	Pick Up Time	Origin Address	Origin City	Drop Off Time	Destination Address	Destination City	Miles
09-18-2017	L Gunter,Melanie	1	AMB	18:21	Twin Cities Hospital:2190, HWY	NICEVILLE	18:41	1322, ALS DR	NICEVILLE	3.03
09-19-2017	L Gunter,Melanie	1	AMB	8:00	1322, ALS DR	NICEVILLE	8:10	Twin Cities Hospital:2190, HWY	NICEVILLE	3.03
09-19-2017	L Gunter,Melanie	1	AMB	19:00	Twin Cities Hospital:2190, HWY	NICEVILLE	19:09	1322, ALS DR	NICEVILLE	3.03
09-21-2017	L Gunter,Melanie	1	AMB	8:40	1322, ALS DR	NICEVILLE	8:50	Twin Cities Hospital:2190, HWY	NICEVILLE	3.03
09-21-2017	L Gunter,Melanie	1	AMB	18:11	Twin Cities Hospital:2190, HWY	NICEVILLE	18:21	1322, ALS DR	NICEVILLE	3.03
09-22-2017	L Gunter,Melanie	1	AMB	7:20	1322, ALS DR	NICEVILLE	7:30	Twin Cities Hospital:2190, HWY	NICEVILLE	3.03
09-22-2017	L Gunter,Melanie	1	AMB	16:52	Twin Cities Hospital:2190, HWY	NICEVILLE	17:11	1322, ALS DR	NICEVILLE	3.03
09-23-2017	L Gunter,Melanie	1	AMB	7:09	1322, ALS DR	NICEVILLE	7:18	Twin Cities Hospital:2190, HWY	NICEVILLE	3.03
09-23-2017	L Gunter,Melanie	1	AMB	16:15	Twin Cities Hospital:2190, HWY	NICEVILLE	16:53	1322, ALS DR	NICEVILLE	3.03
09-26-2017	L Gunter,Melanie	1	AMB	8:20	1322, ALS DR	NICEVILLE	8:30	Twin Cities Hospital:2190, HWY	NICEVILLE	3.03
09-26-2017	L Gunter,Melanie	1	AMB	18:32	Twin Cities Hospital:2190, HWY	NICEVILLE	18:41	1322, ALS DR	NICEVILLE	3.03
09-27-2017	L Gunter,Melanie	1	AMB	8:29	1322, ALS DR	NICEVILLE	8:47	Twin Cities Hospital:2190, HWY	NICEVILLE	3.03
09-27-2017	L Gunter,Melanie	1	AMB	19:27	Twin Cities Hospital:2190, HWY	NICEVILLE	19:37	1322, ALS DR	NICEVILLE	3.03
09-28-2017	L Gunter,Melanie	1	AMB	7:32	1322, ALS DR	NICEVILLE	7:45	Twin Cities Hospital:2190, HWY	NICEVILLE	3.03
09-28-2017	L Gunter,Melanie	1	AMB	18:09	Twin Cities Hospital:2190, HWY	NICEVILLE	18:39	1322, ALS DR	NICEVILLE	3.03
09-29-2017	L Gunter,Melanie	1	AMB	7:20	1322, ALS DR	NICEVILLE	7:30	Twin Cities Hospital:2190, HWY	NICEVILLE	3.03
09-19-2017	L Hatley,Michelle	5	AMB	12:55	4100, DANCING CLOUD CT	DESTIN	13:30	White Wilson Medical Center (F	FORT WALTON BEACH	14.77
09-14-2017	L Heinrichs,Roberta	1	AMB	9:06	103, JACKSON ST	FORT WALTON BEACH	9:12	LABCORP:339, RACETRACK RD N	FORT WALTON BEACH	1.75
09-14-2017	L Heinrichs,Roberta	1	AMB	10:58	LABCORP:339, RACETRACK RD N	FORT WALTON BEACH	11:04	103, JACKSON ST	FORT WALTON BEACH	1.75
09-20-2017	L Heinrichs,Roberta	1	AMB	10:40	103, JACKSON ST	FORT WALTON BEACH	10:51	Gupta Suni MD:2000, LEWIS TU	FORT WALTON BEACH	1.85
09-20-2017	L Heinrichs,Roberta	1	AMB	15:11	Gupta Suni MD:2000, LEWIS TU	FORT WALTON BEACH	15:28	103, JACKSON ST	FORT WALTON BEACH	1.85
09-25-2017	L Heinrichs,Roberta	1	AMB	12:52	103, JACKSON ST	FORT WALTON BEACH	12:59	White Wilson Medical Center (F	FORT WALTON BEACH	2.32
09-25-2017	L Heinrichs,Roberta	1	AMB	15:47	White Wilson Medical Center (F	FORT WALTON BEACH	16:23	103, JACKSON ST	FORT WALTON BEACH	2.32
09-07-2017	L Houston,Alfred	6	AMB	14:10	1810, MADELONS PATH	FORT WALTON BEACH	15:07	Emerald Coast Pain Services (D	DESTIN	16.67
09-18-2017	L Houston,Alfred	9	AMB	10:29	1810, MADELONS PATH	FORT WALTON BEACH	11:22	Miramar Sacred Heart Medical	Miramar	24.95
09-18-2017	L Houston,Alfred	9	AMB	13:05	Miramar Sacred Heart Medical	Miramar	13:59	1810, MADELONS PATH	FORT WALTON BEACH	24.95
09-21-2017	L Houston,Alfred	6	AMB	14:59	1810, MADELONS PATH	FORT WALTON BEACH	15:44	Emerald Coast Pain Services (D	DESTIN	16.67
09-01-2017	L Huffmyer,Jane	1	AMB	7:22	940, CENTRAL AVE	FORT WALTON BEACH	7:36	132, JET DR NW	FORT WALTON BEACH	2.96
09-01-2017	L Huffmyer,Jane	1	AMB	9:07	132, JET DR NW	FORT WALTON BEACH	9:34	940, CENTRAL AVE	FORT WALTON BEACH	2.96
09-06-2017	L Huffmyer,Jane	1	AMB	7:21	940, CENTRAL AVE	FORT WALTON BEACH	7:49	132, JET DR NW	FORT WALTON BEACH	2.96
09-06-2017	L Huffmyer,Jane	1	AMB	9:16	132, JET DR NW	FORT WALTON BEACH	10:13	940, CENTRAL AVE	FORT WALTON BEACH	2.96
09-08-2017	L Huffmyer,Jane	1	AMB	7:43	940, CENTRAL AVE	FORT WALTON BEACH	7:58	132, JET DR NW	FORT WALTON BEACH	2.96
09-08-2017	L Huffmyer,Jane	1	AMB	9:09	132, JET DR NW	FORT WALTON BEACH	9:23	940, CENTRAL AVE	FORT WALTON BEACH	2.96
09-13-2017	L Huffmyer,Jane	1	AMB	7:00	940, CENTRAL AVE	FORT WALTON BEACH	7:35	132, JET DR NW	FORT WALTON BEACH	2.96
09-13-2017	L Huffmyer,Jane	1	AMB	8:50	132, JET DR NW	FORT WALTON BEACH	9:10	940, CENTRAL AVE	FORT WALTON BEACH	2.96
09-15-2017	L Huffmyer,Jane	1	AMB	7:12	940, CENTRAL AVE	FORT WALTON BEACH	7:35	132, JET DR NW	FORT WALTON BEACH	2.96
09-15-2017	L Huffmyer,Jane	1	AMB	9:20	132, JET DR NW	FORT WALTON BEACH	10:00	940, CENTRAL AVE	FORT WALTON BEACH	2.96
09-20-2017	L Huffmyer,Jane	1	AMB	6:50	940, CENTRAL AVE	FORT WALTON BEACH	7:03	132, JET DR NW	FORT WALTON BEACH	2.96
09-20-2017	L Huffmyer,Jane	1	AMB	9:01	132, JET DR NW	FORT WALTON BEACH	9:23	940, CENTRAL AVE	FORT WALTON BEACH	2.96
09-27-2017	L Huffmyer,Jane	1	AMB	7:26	940, CENTRAL AVE	FORT WALTON BEACH	7:42	132, JET DR NW	FORT WALTON BEACH	2.96
09-27-2017	L Huffmyer,Jane	1	AMB	9:09	132, JET DR NW	FORT WALTON BEACH	9:37	940, CENTRAL AVE	FORT WALTON BEACH	2.96
09-29-2017	L Huffmyer,Jane	1	AMB	7:35	940, CENTRAL AVE	FORT WALTON BEACH	7:53	132, JET DR NW	FORT WALTON BEACH	2.96
09-29-2017	L Huffmyer,Jane	1	AMB	8:54	132, JET DR NW	FORT WALTON BEACH	9:38	940, CENTRAL AVE	FORT WALTON BEACH	2.96
09-08-2017	L Hughes,Nelda	3	AMB	8:17	92, 2ND AVE	SHALIMAR	8:55	FWBMC Outpatient Entrance:1(	FORT WALTON BEACH	8.86
09-08-2017	L Hughes,Nelda	3	AMB	10:10	FWBMC Outpatient Entrance:1(	FORT WALTON BEACH	10:20	Publix (Old Albertson's):610, EC	FORT WALTON BEACH	7.36
09-27-2017	L Hughes,Nelda	4	AMB	8:29	92, 2ND AVE	SHALIMAR	9:05	Emerald Coast Pain Services (D	DESTIN	9.95
09-27-2017	L Hughes,Nelda	4	AMB	9:40	Emerald Coast Pain Services (D	DESTIN	10:35	Publix (Old Albertson's):610, EC	FORT WALTON BEACH	11.93
09-15-2017	L Jackson,Symone	1	AMB	5:50	1664, HUNT CLUB ST	FORT WALTON BEACH	6:47	Ft Walton Beach Medical Center	FORT WALTON BEACH	3.69
09-15-2017	L Jackson,Symone	1	AMB	17:03	Ft Walton Beach Medical Center	FORT WALTON BEACH	17:15	1664, HUNT CLUB ST	FORT WALTON BEACH	3.69
09-05-2017	L Jimenez,Pedro	1	AMB	8:29	22, CAPE DR NW	FORT WALTON BEACH	8:43	FWBMC Physical Therapy:928, I	FORT WALTON BEACH	3.09
09-05-2017	L Jimenez,Pedro	1	AMB	10:15	FWBMC Physical Therapy:928, I	FORT WALTON BEACH	10:31	22, CAPE DR NW	FORT WALTON BEACH	3.09
09-07-2017	L Jimenez,Pedro	1	AMB	11:59	22, CAPE DR NW	FORT WALTON BEACH	12:13	27, ROBINWOOD DR SW	FORT WALTON BEACH	1.67
09-07-2017	L Jimenez,Pedro	1	AMB	15:26	27, ROBINWOOD DR SW	FORT WALTON BEACH	15:33	22, CAPE DR NW	FORT WALTON BEACH	1.67
09-12-2017	L Jimenez,Pedro	1	AMB	8:34	22, CAPE DR NW	FORT WALTON BEACH	9:02	FWBMC Physical Therapy:928, I	FORT WALTON BEACH	3.09
09-12-2017	L Jimenez,Pedro	1	AMB	10:35	FWBMC Physical Therapy:928, I	FORT WALTON BEACH	10:50	22, CAPE DR NW	FORT WALTON BEACH	3.09

Date	Name	Cost	Mode	Pick Up Time	Origin Address	Origin City	Drop Off Time	Destination Address	Destination City	Miles
09-14-2017	L Jimenez,Pedro	1	AMB	8:58	22, CAPE DR NW	FORT WALTON BEACH	9:14	FWBMC Physical Therapy:928, I	FORT WALTON BEACH	3.09
09-14-2017	L Jimenez,Pedro	1	AMB	10:10	FWBMC Physical Therapy:928, I	FORT WALTON BEACH	10:43	22, CAPE DR NW	FORT WALTON BEACH	3.09
09-15-2017	L Jimenez,Pedro	1	AMB	11:44	22, CAPE DR NW	FORT WALTON BEACH	12:00	White Wilson Medical Center (I	FORT WALTON BEACH	3.17
09-15-2017	L Jimenez,Pedro	1	AMB	13:49	CVS Pharmacy (Beal):1081, N BI	FORT WALTON BEACH	14:20	22, CAPE DR NW	FORT WALTON BEACH	2.9
09-16-2017	L Jimenez,Pedro	1	AMB	8:55	22, CAPE DR NW	FORT WALTON BEACH	9:22	Wal-Mart (FWB):748, N BEAL PI	FORT WALTON BEACH	1.96
09-16-2017	L Jimenez,Pedro	1	AMB	10:45	Wal-Mart (FWB):748, N BEAL PI	FORT WALTON BEACH	11:02	22, CAPE DR NW	FORT WALTON BEACH	1.96
09-19-2017	L Jimenez,Pedro	1	AMB	8:33	22, CAPE DR NW	FORT WALTON BEACH	8:47	FWBMC Physical Therapy:928, I	FORT WALTON BEACH	3.09
09-19-2017	L Jimenez,Pedro	1	AMB	9:28	FWBMC Physical Therapy:928, I	FORT WALTON BEACH	10:19	22, CAPE DR NW	FORT WALTON BEACH	3.09
09-21-2017	L Jimenez,Pedro	1	AMB	12:48	22, CAPE DR NW	FORT WALTON BEACH	13:34	White Wilson Neuroscience Cen	FORT WALTON BEACH	3.16
09-27-2017	L Jimenez,Pedro	1	AMB	8:46	22, CAPE DR NW	FORT WALTON BEACH	9:24	1034, MAR WALT DR	FORT WALTON BEACH	3.03
09-27-2017	L Jimenez,Pedro	1	AMB	10:37	1034, MAR WALT DR	FORT WALTON BEACH	10:57	22, CAPE DR NW	FORT WALTON BEACH	3.03
09-28-2017	L Jimenez,Pedro	1	AMB	8:38	22, CAPE DR NW	FORT WALTON BEACH	8:56	FWBMC Physical Therapy:928, I	FORT WALTON BEACH	3.09
09-28-2017	L Jimenez,Pedro	1	AMB	10:40	FWBMC Physical Therapy:928, I	FORT WALTON BEACH	11:07	22, CAPE DR NW	FORT WALTON BEACH	3.09
09-07-2017	L Kennedy,Dawna	2	AMB	7:33	265, BRIAN CIR	MARY ESTHER	7:52	Horizon's (FWB):123, TRUXTON	FORT WALTON BEACH	4.97
09-07-2017	L Kennedy,Dawna	2	AMB	13:22	Horizon's (FWB):123, TRUXTON	FORT WALTON BEACH	13:59	265, BRIAN CIR	MARY ESTHER	4.97
09-14-2017	L Kennedy,Dawna	2	AMB	6:41	265, BRIAN CIR	MARY ESTHER	7:16	Horizon's (FWB):123, TRUXTON	FORT WALTON BEACH	4.97
09-14-2017	L Kennedy,Dawna	2	AMB	13:15	Horizon's (FWB):123, TRUXTON	FORT WALTON BEACH	13:32	265, BRIAN CIR	MARY ESTHER	4.97
09-15-2017	L Kennedy,Dawna	2	AMB	6:57	265, BRIAN CIR	MARY ESTHER	7:58	Horizon's (FWB):123, TRUXTON	FORT WALTON BEACH	4.95
09-15-2017	L Kennedy,Dawna	2	AMB	13:15	Horizon's (FWB):123, TRUXTON	FORT WALTON BEACH	13:45	265, BRIAN CIR	MARY ESTHER	4.95
09-21-2017	L Kennedy,Dawna	2	AMB	6:41	265, BRIAN CIR	MARY ESTHER	7:40	Horizon's (FWB):123, TRUXTON	FORT WALTON BEACH	4.97
09-21-2017	L Kennedy,Dawna	2	AMB	13:25	Horizon's (FWB):123, TRUXTON	FORT WALTON BEACH	13:39	265, BRIAN CIR	MARY ESTHER	4.97
09-22-2017	L Kennedy,Dawna	2	AMB	7:08	265, BRIAN CIR	MARY ESTHER	8:01	Horizon's (FWB):123, TRUXTON	FORT WALTON BEACH	4.95
09-22-2017	L Kennedy,Dawna	2	AMB	13:55	Horizon's (FWB):123, TRUXTON	FORT WALTON BEACH	14:45	265, BRIAN CIR	MARY ESTHER	4.95
09-28-2017	L Kennedy,Dawna	2	AMB	7:23	265, BRIAN CIR	MARY ESTHER	7:48	Horizon's (FWB):123, TRUXTON	FORT WALTON BEACH	4.97
09-28-2017	L Kennedy,Dawna	2	AMB	13:39	Horizon's (FWB):123, TRUXTON	FORT WALTON BEACH	13:54	265, BRIAN CIR	MARY ESTHER	4.97
09-01-2017	L King,Michael	3	AMB	7:02	523, Union st	FORT WALTON BEACH	7:28	414, HARBOR BLVD	DESTIN	8.52
09-01-2017	L King,Michael	3	AMB	17:18	414, HARBOR BLVD	DESTIN	18:03	523, Union st	FORT WALTON BEACH	8.52
09-02-2017	L King,Michael	3	AMB	7:38	523, Union st	FORT WALTON BEACH	8:01	414, HARBOR BLVD	DESTIN	8.52
09-02-2017	L King,Michael	3	AMB	16:26	414, HARBOR BLVD	DESTIN	17:12	523, Union st	FORT WALTON BEACH	8.52
09-04-2017	L King,Michael	3	AMB	7:10	523, Union st	FORT WALTON BEACH	7:32	414, HARBOR BLVD	DESTIN	8.52
09-04-2017	L King,Michael	3	AMB	16:15	414, HARBOR BLVD	DESTIN	17:40	523, Union st	FORT WALTON BEACH	8.52
09-08-2017	L King,Michael	3	AMB	6:33	523, Union st	FORT WALTON BEACH	7:05	414, HARBOR BLVD	DESTIN	8.52
09-08-2017	L King,Michael	3	AMB	17:25	414, HARBOR BLVD	DESTIN	17:53	523, Union st	FORT WALTON BEACH	8.52
09-09-2017	L King,Michael	3	AMB	7:00	523, Union st	FORT WALTON BEACH	7:25	414, HARBOR BLVD	DESTIN	8.52
09-09-2017	L King,Michael	3	AMB	17:04	414, HARBOR BLVD	DESTIN	17:35	523, Union st	FORT WALTON BEACH	8.52
09-12-2017	L King,Michael	3	AMB	7:08	523, Union st	FORT WALTON BEACH	7:38	414, HARBOR BLVD	DESTIN	8.52
09-12-2017	L King,Michael	3	AMB	17:43	414, HARBOR BLVD	DESTIN	18:12	523, Union st	FORT WALTON BEACH	8.52
09-14-2017	L King,Michael	3	AMB	6:53	523, Union st	FORT WALTON BEACH	7:31	414, HARBOR BLVD	DESTIN	8.52
09-14-2017	L King,Michael	3	AMB	18:01	414, HARBOR BLVD	DESTIN	18:26	523, Union st	FORT WALTON BEACH	8.52
09-16-2017	L King,Michael	3	AMB	7:53	523, Union st	FORT WALTON BEACH	8:19	414, HARBOR BLVD	DESTIN	8.52
09-16-2017	L King,Michael	3	AMB	17:55	414, HARBOR BLVD	DESTIN	18:52	523, Union st	FORT WALTON BEACH	8.52
09-19-2017	L King,Michael	3	AMB	7:19	523, Union st	FORT WALTON BEACH	7:47	414, HARBOR BLVD	DESTIN	8.52
09-19-2017	L King,Michael	3	AMB	16:36	414, HARBOR BLVD	DESTIN	17:26	523, Union st	FORT WALTON BEACH	8.52
09-21-2017	L King,Michael	3	AMB	7:01	523, Union st	FORT WALTON BEACH	7:36	414, HARBOR BLVD	DESTIN	8.52
09-22-2017	L King,Michael	3	AMB	7:45	523, Union st	FORT WALTON BEACH	8:10	414, HARBOR BLVD	DESTIN	8.52
09-22-2017	L King,Michael	3	AMB	17:02	414, HARBOR BLVD	DESTIN	17:31	523, Union st	FORT WALTON BEACH	8.52
09-23-2017	L King,Michael	3	AMB	7:09	523, Union st	FORT WALTON BEACH	7:33	414, HARBOR BLVD	DESTIN	8.52
09-23-2017	L King,Michael	3	AMB	17:36	414, HARBOR BLVD	DESTIN	18:05	523, Union st	FORT WALTON BEACH	8.52
09-25-2017	L King,Michael	3	AMB	7:45	523, Union st	FORT WALTON BEACH	8:30	414, HARBOR BLVD	DESTIN	8.52
09-25-2017	L King,Michael	3	AMB	17:15	414, HARBOR BLVD	DESTIN	17:32	523, Union st	FORT WALTON BEACH	8.52
09-26-2017	L King,Michael	3	AMB	7:21	523, Union st	FORT WALTON BEACH	7:48	414, HARBOR BLVD	DESTIN	8.52
09-26-2017	L King,Michael	3	AMB	18:00	414, HARBOR BLVD	DESTIN	18:31	523, Union st	FORT WALTON BEACH	8.52
09-28-2017	L King,Michael	3	AMB	7:12	523, Union st	FORT WALTON BEACH	7:44	414, HARBOR BLVD	DESTIN	8.52
09-28-2017	L King,Michael	3	AMB	16:57	414, HARBOR BLVD	DESTIN	17:37	523, Union st	FORT WALTON BEACH	8.52
09-29-2017	L King,Michael	3	AMB	7:03	523, Union st	FORT WALTON BEACH	7:55	414, HARBOR BLVD	DESTIN	8.52

Okaloosa County Board of County Commissioners				September 1-30, 2017				*Ambulatory*	
Date	Name	Cost	Mode	Pick Up Time	Origin Address	Origin City	Drop Off Time	Destination Address	Destination City	Miles
09-29-2017	L King,Michael	3	AMB	17:14	414, HARBOR BLVD	DESTIN	18:02	523, Union st	FORT WALTON BEACH	8.52
09-30-2017	L King,Michael	3	AMB	6:55	523, Union st	FORT WALTON BEACH	7:11	414, HARBOR BLVD	DESTIN	8.52
09-30-2017	L King,Michael	3	AMB	16:30	414, HARBOR BLVD	DESTIN	17:26	523, Union st	FORT WALTON BEACH	8.52
09-08-2017	L Krivec,Betty	14	AMB	7:47	Wildwood Apartments:400, KEI	NICEVILLE	8:39	Defuniak Garcia Ruben R MD:41	DEFUNIAK SPRINGS	37.04
09-08-2017	L Krivec,Betty	13	AMB	9:20	Defuniak Garcia Ruben R MD:41	DEFUNIAK SPRINGS	10:17	Wal-Mart (NV):1196, JOHN C SII	NICEVILLE	35.1
09-08-2017	L Krivec,Betty	1	AMB	11:47	Wal-Mart (NV):1196, JOHN C SII	NICEVILLE	12:02	Wildwood Apartments:400, KEI	NICEVILLE	2.9
09-14-2017	L Krivec,Betty	4	AMB	7:20	Wildwood Apartments:400, KEI	NICEVILLE	7:53	Dynamic Pain & Wellness:930, I	FORT WALTON BEACH	12.32
09-14-2017	L Krivec,Betty	6	AMB	9:15	Dynamic Pain & Wellness:930, I	FORT WALTON BEACH	9:45	1140, JOHN C SIMS PKWY E	NICEVILLE	15.07
09-14-2017	L Krivec,Betty	2	AMB	9:52	1140, JOHN C SIMS PKWY E	NICEVILLE	10:05	Wildwood Apartments:400, KEI	NICEVILLE	4.32
09-28-2017	L Lambert,Lisa	5	AMB	9:11	519, BOYD CIR	NICEVILLE	9:55	745, N BEAL PKWY	FORT WALTON BEACH	14.59
09-28-2017	L Lambert,Lisa	5	AMB	11:10	745, N BEAL PKWY	FORT WALTON BEACH	11:44	519, BOYD CIR	NICEVILLE	14.59
09-14-2017	L Ledford,Kenneth	2	AMB	7:58	210, PELHAM ROAD	FORT WALTON BEACH	8:44	VA Clinic (Eglin AFB):100, VETEI	EGLIN AFB	4.95
09-14-2017	L Ledford,Kenneth	2	AMB	10:11	VA Clinic (Eglin AFB):100, VETEI	EGLIN AFB	11:37	210, PELHAM ROAD	FORT WALTON BEACH	4.95
09-06-2017	L Lee,Shirley	1	AMB	8:34	206, PILGRIM AVE	FORT WALTON BEACH	8:36	White Wilson Medical Center (I	FORT WALTON BEACH	2.51
09-06-2017	L Lee,Shirley	1	AMB	12:08	White Wilson Medical Center (I	FORT WALTON BEACH	12:25	206, PILGRIM AVE	FORT WALTON BEACH	2.51
09-08-2017	L Lee,Shirley	1	AMB	9:34	206, PILGRIM AVE	FORT WALTON BEACH	9:46	White Wilson Medical Center (I	FORT WALTON BEACH	2.51
09-08-2017	L Lee,Shirley	1	AMB	11:43	White Wilson Medical Center (I	FORT WALTON BEACH	11:53	206, PILGRIM AVE	FORT WALTON BEACH	2.51
09-12-2017	L Lee,Shirley	1	AMB	13:12	206, PILGRIM AVE	FORT WALTON BEACH	13:50	Capra Samuel, MD:1110, HOSPI	FORT WALTON BEACH	2.6
09-12-2017	L Lee,Shirley	1	AMB	14:54	Capra Samuel, MD:1110, HOSPI	FORT WALTON BEACH	15:17	206, PILGRIM AVE	FORT WALTON BEACH	2.6
09-22-2017	L Lee,Shirley	1	AMB	10:41	White Wilson Medical Center (I	FORT WALTON BEACH	11:15	206, PILGRIM AVE	FORT WALTON BEACH	2.51
09-28-2017	L Lee,Shirley	1	AMB	9:26	206, PILGRIM AVE	FORT WALTON BEACH	9:43	Dynamic Pain & Wellness:930, I	FORT WALTON BEACH	2.28
09-28-2017	L Lee,Shirley	1	AMB	11:48	Dynamic Pain & Wellness:930, I	FORT WALTON BEACH	11:56	206, PILGRIM AVE	FORT WALTON BEACH	2.28
09-12-2017	L LeMay,Suzanne	1	AMB	7:15	725, POWELL DR NE	FORT WALTON BEACH	7:59	Dynamic Pain & Wellness:930, I	FORT WALTON BEACH	2.14
09-12-2017	L LeMay,Suzanne	1	AMB	9:20	Dynamic Pain & Wellness:930, I	FORT WALTON BEACH	9:32	729, POWELL DR NE	FORT WALTON BEACH	2.14
09-14-2017	L LeMay,Suzanne	1	AMB	13:28	725, POWELL DR NE	FORT WALTON BEACH	14:07	1032, MAR WALT DR	FORT WALTON BEACH	2.2
09-14-2017	L LeMay,Suzanne	1	AMB	16:43	1032, MAR WALT DR	FORT WALTON BEACH	17:05	729, POWELL DR NE	FORT WALTON BEACH	2.2
09-19-2017	L LeMay,Suzanne	1	AMB	7:08	725, POWELL DR NE	FORT WALTON BEACH	7:23	1000, MAR WALT DR	FORT WALTON BEACH	2.06
09-19-2017	L LeMay,Suzanne	1	AMB	9:20	1000, MAR WALT DR	FORT WALTON BEACH	9:32	725, POWELL DR NE	FORT WALTON BEACH	2.06
09-21-2017	L LeMay,Suzanne	1	AMB	15:21	725, POWELL DR NE	FORT WALTON BEACH	15:48	319, GREEN ACRES RD	FORT WALTON BEACH	2.7
09-21-2017	L LeMay,Suzanne	1	AMB	17:20	319, GREEN ACRES RD	FORT WALTON BEACH	17:46	725, POWELL DR NE	FORT WALTON BEACH	2.7
09-29-2017	L LeMay,Suzanne	1	AMB	8:17	725, POWELL DR NE	FORT WALTON BEACH	8:27	Dynamic Pain & Wellness:930, I	FORT WALTON BEACH	2.14
09-29-2017	L LeMay,Suzanne	1	AMB	12:15	Dynamic Pain & Wellness:930, I	FORT WALTON BEACH	12:40	725, POWELL DR NE	FORT WALTON BEACH	2.14
09-01-2017	L Little,Thomas	1	AMB	8:01	1346, WINDWARD CIR	NICEVILLE	8:17	Bluewater Bay Animal Hospital:-	NICEVILLE	1.62
09-01-2017	L Little,Thomas	1	AMB	12:19	Bluewater Bay Animal Hospital:-	NICEVILLE	12:28	1346, WINDWARD CIR	NICEVILLE	1.62
09-05-2017	L Little,Thomas	2	AMB	8:15	1346, WINDWARD CIR	NICEVILLE	8:47	Northwest FL State College (Nic	NICEVILLE	5.72
09-05-2017	L Little,Thomas	2	AMB	12:04	Northwest FL State College (Nic	NICEVILLE	12:28	1346, WINDWARD CIR	NICEVILLE	5.72
09-06-2017	L Little,Thomas	1	AMB	8:29	1346, WINDWARD CIR	NICEVILLE	8:41	Bluewater Bay Animal Hospital:-	NICEVILLE	1.62
09-06-2017	L Little,Thomas	1	AMB	12:00	Bluewater Bay Animal Hospital:-	NICEVILLE	12:20	1346, WINDWARD CIR	NICEVILLE	1.62
09-07-2017	L Little,Thomas	2	AMB	8:15	1346, WINDWARD CIR	NICEVILLE	8:45	Northwest FL State College (Nic	NICEVILLE	5.72
09-07-2017	L Little,Thomas	2	AMB	11:45	Northwest FL State College (Nic	NICEVILLE	12:10	1346, WINDWARD CIR	NICEVILLE	5.72
09-08-2017	L Little,Thomas	1	AMB	8:07	1346, WINDWARD CIR	NICEVILLE	8:32	Bluewater Bay Animal Hospital:-	NICEVILLE	1.62
09-08-2017	L Little,Thomas	1	AMB	12:30	Bluewater Bay Animal Hospital:-	NICEVILLE	12:42	1346, WINDWARD CIR	NICEVILLE	1.62
09-13-2017	L Little,Thomas	1	AMB	8:03	1346, WINDWARD CIR	NICEVILLE	8:16	Bluewater Bay Animal Hospital:-	NICEVILLE	1.62
09-13-2017	L Little,Thomas	1	AMB	11:59	Bluewater Bay Animal Hospital:-	NICEVILLE	12:09	1346, WINDWARD CIR	NICEVILLE	1.62
09-14-2017	L Little,Thomas	2	AMB	8:20	1346, WINDWARD CIR	NICEVILLE	8:50	Northwest FL State College (Nic	NICEVILLE	5.72
09-14-2017	L Little,Thomas	2	AMB	11:35	Northwest FL State College (Nic	NICEVILLE	11:59	1346, WINDWARD CIR	NICEVILLE	5.72
09-19-2017	L Little,Thomas	2	AMB	8:36	1346, WINDWARD CIR	NICEVILLE	8:57	Northwest FL State College (Nic	NICEVILLE	5.72
09-19-2017	L Little,Thomas	2	AMB	12:00	Northwest FL State College (Nic	NICEVILLE	12:27	1346, WINDWARD CIR	NICEVILLE	5.72
09-20-2017	L Little,Thomas	1	AMB	8:20	1346, WINDWARD CIR	NICEVILLE	8:30	Bluewater Bay Animal Hospital:-	NICEVILLE	1.62
09-20-2017	L Little,Thomas	1	AMB	11:55	Bluewater Bay Animal Hospital:-	NICEVILLE	12:03	1346, WINDWARD CIR	NICEVILLE	1.62
09-21-2017	L Little,Thomas	2	AMB	8:20	1346, WINDWARD CIR	NICEVILLE	8:40	Northwest FL State College (Nic	NICEVILLE	5.72
09-21-2017	L Little,Thomas	2	AMB	11:45	Northwest FL State College (Nic	NICEVILLE	12:10	1346, WINDWARD CIR	NICEVILLE	5.72
09-22-2017	L Little,Thomas	1	AMB	8:10	1346, WINDWARD CIR	NICEVILLE	8:25	Bluewater Bay Animal Hospital:-	NICEVILLE	1.62
09-22-2017	L Little,Thomas	1	AMB	11:53	Bluewater Bay Animal Hospital:-	NICEVILLE	12:04	1346, WINDWARD CIR	NICEVILLE	1.62
09-25-2017	L Little,Thomas	1	AMB	8:30	1346, WINDWARD CIR	NICEVILLE	8:40	Bluewater Bay Animal Hospital:-	NICEVILLE	1.62

Date	Name	Cost	Mode	Pick Up Time	Origin Address	Origin City	Drop Off Time	Destination Address	Destination City	Miles
09-25-2017	L Little,Thomas	1	AMB	11:40	Bluewater Bay Animal Hospital::	NICEVILLE	11:52	1346, WINDWARD CIR	NICEVILLE	1.62
09-26-2017	L Little,Thomas	2	AMB	8:40	1346, WINDWARD CIR	NICEVILLE	9:08	Northwest FL State College (Nic	NICEVILLE	5.72
09-26-2017	L Little,Thomas	2	AMB	12:18	Northwest FL State College (Nic	NICEVILLE	13:00	1346, WINDWARD CIR	NICEVILLE	5.72
09-27-2017	L Little,Thomas	1	AMB	8:54	1346, WINDWARD CIR	NICEVILLE	9:08	Bluewater Bay Animal Hospital::	NICEVILLE	1.62
09-27-2017	L Little,Thomas	1	AMB	12:12	Bluewater Bay Animal Hospital::	NICEVILLE	12:23	1346, WINDWARD CIR	NICEVILLE	1.62
09-28-2017	L Little,Thomas	2	AMB	8:20	1346, WINDWARD CIR	NICEVILLE	8:50	Northwest FL State College (Nic	NICEVILLE	5.72
09-28-2017	L Little,Thomas	2	AMB	12:00	Northwest FL State College (Nic	NICEVILLE	12:55	1346, WINDWARD CIR	NICEVILLE	5.72
09-07-2017	L Littlefieldlll,Otis	1	AMB	5:52	951, POCAHONTAS DR	FORT WALTON BEACH	6:08	Uptown Station:99, EGLIN PKW	FORT WALTON BEACH	1.78
09-12-2017	L Littlefieldlll,Otis	1	AMB	6:15	951, POCAHONTAS DR	FORT WALTON BEACH	6:25	Uptown Station:99, EGLIN PKW	FORT WALTON BEACH	1.78
09-19-2017	L Littlefieldlll,Otis	1	AMB	6:32	951, POCAHONTAS DR	FORT WALTON BEACH	6:42	Uptown Station:99, EGLIN PKW	FORT WALTON BEACH	1.78
09-19-2017	L Littlefieldlll,Otis	1	AMB	12:30	Uptown Station:99, EGLIN PKW	FORT WALTON BEACH	12:40	951, POCAHONTAS DR	FORT WALTON BEACH	1.78
09-21-2017	L Littlefieldlll,Otis	1	AMB	5:48	951, POCAHONTAS DR	FORT WALTON BEACH	5:55	Uptown Station:99, EGLIN PKW	FORT WALTON BEACH	1.78
09-26-2017	L Littlefieldlll,Otis	1	AMB	5:28	951, POCAHONTAS DR	FORT WALTON BEACH	5:45	Uptown Station:99, EGLIN PKW	FORT WALTON BEACH	1.78
09-27-2017	L Littlefieldlll,Otis	1	AMB	6:02	951, POCAHONTAS DR	FORT WALTON BEACH	6:14	Uptown Station:99, EGLIN PKW	FORT WALTON BEACH	1.78
09-20-2017	L Lopez,Samaria	8	AMB	9:20	715, TYNER ST	FORT WALTON BEACH	9:50	550, W REDSTONE AVE	CRESTVIEW	23.1
09-20-2017	L Lopez,Samaria	8	AMB	12:30	550, W REDSTONE AVE	CRESTVIEW	13:08	715, TYNER ST	FORT WALTON BEACH	23.1
09-26-2017	L Lopez,Samaria	1	AMB	12:40	715, TYNER ST	FORT WALTON BEACH	13:38	Health Department (FWB):221,	FORT WALTON BEACH	3.35
09-02-2017	L Loveland,Christine	6	AMB	9:55	149, GLENEAGLES DR	NICEVILLE	10:28	AC Moore:411, MARY ESTHER C	FORT WALTON BEACH	16.01
09-02-2017	L Loveland,Christine	6	AMB	16:15	AC Moore:411, MARY ESTHER C	FORT WALTON BEACH	17:06	149, GLENEAGLES DR	NICEVILLE	16.01
09-06-2017	L Loveland,Christine	6	AMB	5:25	149, GLENEAGLES DR	NICEVILLE	6:01	AC Moore:411, MARY ESTHER C	FORT WALTON BEACH	16.01
09-06-2017	L Loveland,Christine	6	AMB	14:06	AC Moore:411, MARY ESTHER C	FORT WALTON BEACH	14:48	149, GLENEAGLES DR	NICEVILLE	16.01
09-09-2017	L Loveland,Christine	6	AMB	10:09	149, GLENEAGLES DR	NICEVILLE	10:49	AC Moore:411, MARY ESTHER C	FORT WALTON BEACH	16.01
09-09-2017	L Loveland,Christine	6	AMB	16:31	AC Moore:411, MARY ESTHER C	FORT WALTON BEACH	17:24	149, GLENEAGLES DR	NICEVILLE	16.01
09-14-2017	L Loveland,Christine	6	AMB	4:55	149, GLENEAGLES DR	NICEVILLE	5:28	AC Moore:411, MARY ESTHER C	FORT WALTON BEACH	16.01
09-14-2017	L Loveland,Christine	6	AMB	14:14	AC Moore:411, MARY ESTHER C	FORT WALTON BEACH	15:35	149, GLENEAGLES DR	NICEVILLE	16.01
09-15-2017	L Loveland,Christine	6	AMB	5:03	149, GLENEAGLES DR	NICEVILLE	5:50	AC Moore:411, MARY ESTHER C	FORT WALTON BEACH	16.01
09-15-2017	L Loveland,Christine	6	AMB	14:58	AC Moore:411, MARY ESTHER C	FORT WALTON BEACH	15:44	149, GLENEAGLES DR	NICEVILLE	16.01
09-16-2017	L Loveland,Christine	6	AMB	9:58	149, GLENEAGLES DR	NICEVILLE	10:34	AC Moore:411, MARY ESTHER C	FORT WALTON BEACH	16.01
09-16-2017	L Loveland,Christine	6	AMB	16:40	AC Moore:411, MARY ESTHER C	FORT WALTON BEACH	17:19	149, GLENEAGLES DR	NICEVILLE	16.01
09-20-2017	L Loveland,Christine	6	AMB	5:01	149, GLENEAGLES DR	NICEVILLE	5:31	AC Moore:411, MARY ESTHER C	FORT WALTON BEACH	16.01
09-20-2017	L Loveland,Christine	6	AMB	12:30	AC Moore:411, MARY ESTHER C	FORT WALTON BEACH	13:37	149, GLENEAGLES DR	NICEVILLE	16.01
09-25-2017	L Loveland,Christine	6	AMB	4:57	149, GLENEAGLES DR	NICEVILLE	5:56	AC Moore:411, MARY ESTHER C	FORT WALTON BEACH	16.01
09-25-2017	L Loveland,Christine	6	AMB	12:45	AC Moore:411, MARY ESTHER C	FORT WALTON BEACH	13:44	149, GLENEAGLES DR	NICEVILLE	16.01
09-26-2017	L Loveland,Christine	6	AMB	4:56	149, GLENEAGLES DR	NICEVILLE	5:36	AC Moore:411, MARY ESTHER C	FORT WALTON BEACH	16.01
09-26-2017	L Loveland,Christine	6	AMB	10:36	AC Moore:411, MARY ESTHER C	FORT WALTON BEACH	11:31	149, GLENEAGLES DR	NICEVILLE	16.01
09-16-2017	L Lovell,Patricia	1	AMB	9:49	26, BAYVIEW DR	SHALIMAR	10:05	405, RACETRACK RD NE	FORT WALTON BEACH	2.28
09-16-2017	L Lovell,Patricia	1	AMB	13:56	Publix (Old Albertson's):610, EG	FORT WALTON BEACH	14:10	26, BAYVIEW DR	SHALIMAR	2.34
09-20-2017	L Lovell,Patricia	3	AMB	11:26	26, BAYVIEW DR	SHALIMAR	12:00	348, MIRACLE STRIP PKWY SW	FORT WALTON BEACH	6.96
09-21-2017	L Lovell,Patricia	1	AMB	7:59	26, BAYVIEW DR	SHALIMAR	8:12	405, RACETRACK RD NE	FORT WALTON BEACH	2.28
09-21-2017	L Lovell,Patricia	1	AMB	9:10	405, RACETRACK RD NE	FORT WALTON BEACH	9:50	26, BAYVIEW DR	SHALIMAR	2.28
09-22-2017	L Lovell,Patricia	1	AMB	11:15	26, BAYVIEW DR	SHALIMAR	11:26	405, RACETRACK RD NE	FORT WALTON BEACH	2.28
09-22-2017	L Lovell,Patricia	1	AMB	13:11	405, RACETRACK RD NE	FORT WALTON BEACH	13:24	26, BAYVIEW DR	SHALIMAR	2.28
09-26-2017	L Lovell,Patricia	2	AMB	8:31	26, BAYVIEW DR	SHALIMAR	8:55	Health Department (FWB):221,	FORT WALTON BEACH	4.29
09-29-2017	L Lovell,Patricia	1	AMB	8:00	26, BAYVIEW DR	SHALIMAR	8:12	405, RACETRACK RD NE	FORT WALTON BEACH	2.28
09-29-2017	L Lovell,Patricia	4	AMB	13:54	26, BAYVIEW DR	SHALIMAR	14:16	NICEVILLE Orthopedics Associat	NICEVILLE	10.46
09-29-2017	L Lovell,Patricia	5	AMB	14:50	NICEVILLE Orthopedics Associat	NICEVILLE	15:07	Orthopedic Associates (FWB):1(	FORT WALTON BEACH	13.92
09-01-2017	L Luttrell,Jacob	1	AMB	12:08	10, BIRCH AVE	SHALIMAR	12:16	302, COUNTRY CLUB RD	SHALIMAR	3.18
09-14-2017	L Luttrell,Jacob	2	AMB	10:56	10, BIRCH AVE	SHALIMAR	11:14	White Sands Bowling Center:65	FORT WALTON BEACH	4.82
09-18-2017	L Luttrell,Jacob	1	AMB	11:28	10, BIRCH AVE	SHALIMAR	11:43	302, COUNTRY CLUB RD	SHALIMAR	3.18
09-20-2017	L Luttrell,Jacob	1	AMB	13:53	10, BIRCH AVE	SHALIMAR	14:05	1955, LEWIS TURNER BLVD	FORT WALTON BEACH	2.6
09-21-2017	L Luttrell,Jacob	2	AMB	12:29	10, BIRCH AVE	SHALIMAR	13:12	White Sands Bowling Center:65	FORT WALTON BEACH	4.82
09-27-2017	L Luttrell,Jacob	1	AMB	13:36	10, BIRCH AVE	SHALIMAR	13:48	1955, LEWIS TURNER BLVD	FORT WALTON BEACH	2.6
09-28-2017	L Luttrell,Jacob	2	AMB	12:10	10, BIRCH AVE	SHALIMAR	12:32	White Sands Bowling Center:65	FORT WALTON BEACH	4.82
09-29-2017	L Luttrell,Jacob	1	AMB	11:42	10, BIRCH AVE	SHALIMAR	11:57	302, COUNTRY CLUB RD	SHALIMAR	3.18
09-01-2017	L Mackey,Mary	1	AMB	8:56	22, BUCHANAN CT SW	FORT WALTON BEACH	9:14	Goodwill (FWB):913, N BEAL PK	FORT WALTON BEACH	4.02

Okaloosa County Board of County Commissioners					September 1-30, 2017				*Ambulatory*	
Date	Name	Cost	Mode	Pick Up Time	Origin Address	Origin City	Drop Off Time	Destination Address	Destination City	Miles
09-05-2017	L Mackey,Mary		1 AMB	8:30	22, BUCHANAN CT SW	FORT WALTON BEACH	9:00	Goodwill (FWB):913, N BEAL PK	FORT WALTON BEACH	4.02
09-06-2017	L Mackey,Mary		1 AMB	8:43	22, BUCHANAN CT SW	FORT WALTON BEACH	9:00	Goodwill (FWB):913, N BEAL PK	FORT WALTON BEACH	4.02
09-08-2017	L Mackey,Mary		1 AMB	8:30	22, BUCHANAN CT SW	FORT WALTON BEACH	8:54	Goodwill (FWB):913, N BEAL PK	FORT WALTON BEACH	4.02
09-12-2017	L Mackey,Mary		1 AMB	8:31	22, BUCHANAN CT SW	FORT WALTON BEACH	9:02	Goodwill (FWB):913, N BEAL PK	FORT WALTON BEACH	4.02
09-15-2017	L Mackey,Mary		1 AMB	8:30	22, BUCHANAN CT SW	FORT WALTON BEACH	8:54	Goodwill (FWB):913, N BEAL PK	FORT WALTON BEACH	4.02
09-18-2017	L Mackey,Mary		1 AMB	8:55	22, BUCHANAN CT SW	FORT WALTON BEACH	9:15	Goodwill (FWB):913, N BEAL PK	FORT WALTON BEACH	4.02
09-19-2017	L Mackey,Mary		1 AMB	9:01	22, BUCHANAN CT SW	FORT WALTON BEACH	9:15	Goodwill (FWB):913, N BEAL PK	FORT WALTON BEACH	4.02
09-20-2017	L Mackey,Mary		1 AMB	8:45	22, BUCHANAN CT SW	FORT WALTON BEACH	9:00	Goodwill (FWB):913, N BEAL PK	FORT WALTON BEACH	4.02
09-22-2017	L Mackey,Mary		1 AMB	8:47	22, BUCHANAN CT SW	FORT WALTON BEACH	9:15	Goodwill (FWB):913, N BEAL PK	FORT WALTON BEACH	4.02
09-25-2017	L Mackey,Mary		1 AMB	8:43	22, BUCHANAN CT SW	FORT WALTON BEACH	9:03	Goodwill (FWB):913, N BEAL PK	FORT WALTON BEACH	4.02
09-26-2017	L Mackey,Mary		1 AMB	9:11	22, BUCHANAN CT SW	FORT WALTON BEACH	9:25	Goodwill (FWB):913, N BEAL PK	FORT WALTON BEACH	4.02
09-27-2017	L Mackey,Mary		1 AMB	8:56	22, BUCHANAN CT SW	FORT WALTON BEACH	9:30	Goodwill (FWB):913, N BEAL PK	FORT WALTON BEACH	4.02
09-29-2017	L Mackey,Mary		1 AMB	8:46	22, BUCHANAN CT SW	FORT WALTON BEACH	9:03	Goodwill (FWB):913, N BEAL PK	FORT WALTON BEACH	4.02
09-01-2017	L Mallini,Ashley		1 AMB	8:15	956, PACIFIC SILVER CT	FORT WALTON BEACH	8:44	Horizon's Children Center:343,	FORT WALTON BEACH	2.34
09-01-2017	L Mallini,Ashley		1 AMB	13:00	Horizon's Children Center:343,	FORT WALTON BEACH	13:25	956, PACIFIC SILVER CT	FORT WALTON BEACH	2.34
09-06-2017	L Mallini,Ashley		1 AMB	8:07	956, PACIFIC SILVER CT	FORT WALTON BEACH	8:28	Horizon's Children Center:343,	FORT WALTON BEACH	2.34
09-06-2017	L Mallini,Ashley		1 AMB	12:56	Horizon's Children Center:343,	FORT WALTON BEACH	13:18	956, PACIFIC SILVER CT	FORT WALTON BEACH	2.34
09-07-2017	L Mallini,Ashley		1 AMB	8:04	956, PACIFIC SILVER CT	FORT WALTON BEACH	8:22	Horizon's Children Center:343,	FORT WALTON BEACH	2.34
09-07-2017	L Mallini,Ashley		1 AMB	12:45	Horizon's Children Center:343,	FORT WALTON BEACH	13:35	956, PACIFIC SILVER CT	FORT WALTON BEACH	2.34
09-08-2017	L Mallini,Ashley		1 AMB	7:41	956, PACIFIC SILVER CT	FORT WALTON BEACH	8:09	Horizon's Children Center:343,	FORT WALTON BEACH	2.34
09-08-2017	L Mallini,Ashley		1 AMB	13:00	Horizon's Children Center:343,	FORT WALTON BEACH	13:17	956, PACIFIC SILVER CT	FORT WALTON BEACH	2.34
09-12-2017	L Mallini,Ashley		1 AMB	8:17	956, PACIFIC SILVER CT	FORT WALTON BEACH	8:42	Horizon's Children Center:343,	FORT WALTON BEACH	2.34
09-13-2017	L Mallini,Ashley		1 AMB	8:07	956, PACIFIC SILVER CT	FORT WALTON BEACH	8:33	Horizon's Children Center:343,	FORT WALTON BEACH	2.34
09-13-2017	L Mallini,Ashley		1 AMB	13:00	Horizon's Children Center:343,	FORT WALTON BEACH	13:20	956, PACIFIC SILVER CT	FORT WALTON BEACH	2.34
09-14-2017	L Mallini,Ashley		1 AMB	8:32	956, PACIFIC SILVER CT	FORT WALTON BEACH	8:55	Horizon's Children Center:343,	FORT WALTON BEACH	2.34
09-14-2017	L Mallini,Ashley		1 AMB	13:13	Horizon's Children Center:343,	FORT WALTON BEACH	13:28	956, PACIFIC SILVER CT	FORT WALTON BEACH	2.34
09-15-2017	L Mallini,Ashley		1 AMB	8:00	956, PACIFIC SILVER CT	FORT WALTON BEACH	8:14	Horizon's Children Center:343,	FORT WALTON BEACH	2.34
09-18-2017	L Mallini,Ashley		1 AMB	8:35	956, PACIFIC SILVER CT	FORT WALTON BEACH	8:57	Horizon's Children Center:343,	FORT WALTON BEACH	2.34
09-18-2017	L Mallini,Ashley		1 AMB	12:46	Horizon's Children Center:343,	FORT WALTON BEACH	13:37	956, PACIFIC SILVER CT	FORT WALTON BEACH	2.34
09-19-2017	L Mallini,Ashley		1 AMB	7:42	956, PACIFIC SILVER CT	FORT WALTON BEACH	8:02	Horizon's Children Center:343,	FORT WALTON BEACH	2.34
09-19-2017	L Mallini,Ashley		1 AMB	12:55	Horizon's Children Center:343,	FORT WALTON BEACH	13:16	956, PACIFIC SILVER CT	FORT WALTON BEACH	2.34
09-20-2017	L Mallini,Ashley		1 AMB	8:39	956, PACIFIC SILVER CT	FORT WALTON BEACH	8:56	Horizon's Children Center:343,	FORT WALTON BEACH	2.34
09-20-2017	L Mallini,Ashley		1 AMB	12:46	Horizon's Children Center:343,	FORT WALTON BEACH	13:32	956, PACIFIC SILVER CT	FORT WALTON BEACH	2.34
09-21-2017	L Mallini,Ashley		1 AMB	7:56	956, PACIFIC SILVER CT	FORT WALTON BEACH	8:18	Horizon's Children Center:343,	FORT WALTON BEACH	2.34
09-21-2017	L Mallini,Ashley		1 AMB	12:56	Horizon's Children Center:343,	FORT WALTON BEACH	13:14	956, PACIFIC SILVER CT	FORT WALTON BEACH	2.34
09-22-2017	L Mallini,Ashley		1 AMB	7:54	956, PACIFIC SILVER CT	FORT WALTON BEACH	8:17	Horizon's Children Center:343,	FORT WALTON BEACH	2.34
09-22-2017	L Mallini,Ashley		1 AMB	13:22	Horizon's Children Center:343,	FORT WALTON BEACH	13:43	956, PACIFIC SILVER CT	FORT WALTON BEACH	2.34
09-25-2017	L Mallini,Ashley		1 AMB	13:25	Horizon's Children Center:343,	FORT WALTON BEACH	13:45	956, PACIFIC SILVER CT	FORT WALTON BEACH	2.34
09-26-2017	L Mallini,Ashley		1 AMB	8:00	956, PACIFIC SILVER CT	FORT WALTON BEACH	8:23	Horizon's Children Center:343,	FORT WALTON BEACH	2.34
09-26-2017	L Mallini,Ashley		1 AMB	13:21	Horizon's Children Center:343,	FORT WALTON BEACH	13:45	956, PACIFIC SILVER CT	FORT WALTON BEACH	2.34
09-27-2017	L Mallini,Ashley		1 AMB	8:00	956, PACIFIC SILVER CT	FORT WALTON BEACH	8:28	Horizon's Children Center:343,	FORT WALTON BEACH	2.34
09-27-2017	L Mallini,Ashley		1 AMB	13:14	Horizon's Children Center:343,	FORT WALTON BEACH	13:41	956, PACIFIC SILVER CT	FORT WALTON BEACH	2.34
09-28-2017	L Mallini,Ashley		1 AMB	8:23	956, PACIFIC SILVER CT	FORT WALTON BEACH	8:47	Horizon's Children Center:343,	FORT WALTON BEACH	2.34
09-28-2017	L Mallini,Ashley		1 AMB	13:05	Horizon's Children Center:343,	FORT WALTON BEACH	13:48	956, PACIFIC SILVER CT	FORT WALTON BEACH	2.34
09-29-2017	L Mallini,Ashley		1 AMB	7:40	956, PACIFIC SILVER CT	FORT WALTON BEACH	7:58	Horizon's Children Center:343,	FORT WALTON BEACH	2.34
09-29-2017	L Mallini,Ashley		1 AMB	13:15	Horizon's Children Center:343,	FORT WALTON BEACH	13:35	956, PACIFIC SILVER CT	FORT WALTON BEACH	2.34
09-04-2017	L Martin,Caroline		2 AMB	18:05	229, FLORIDA BLANCA PL SE	FORT WALTON BEACH	18:27	Hawthorne House:1200, HAWTI	SHALIMAR	5.34
09-05-2017	L Martin,Caroline		2 AMB	7:42	Hawthorne House:1200, HAWTI	SHALIMAR	8:02	229, FLORIDA BLANCA PL SE	FORT WALTON BEACH	5.34
09-05-2017	L Martin,Caroline		2 AMB	17:44	229, FLORIDA BLANCA PL SE	FORT WALTON BEACH	17:59	Hawthorne House:1200, HAWTI	SHALIMAR	5.34
09-06-2017	L Martin,Caroline		2 AMB	7:35	Hawthorne House:1200, HAWTI	SHALIMAR	7:58	229, FLORIDA BLANCA PL SE	FORT WALTON BEACH	5.34
09-08-2017	L Martin,Caroline		2 AMB	7:06	Hawthorne House:1200, HAWTI	SHALIMAR	7:25	229, FLORIDA BLANCA PL SE	FORT WALTON BEACH	5.34
09-12-2017	L Martin,Caroline		2 AMB	17:12	229, FLORIDA BLANCA PL SE	FORT WALTON BEACH	17:39	Hawthorne House:1200, HAWTI	SHALIMAR	5.34
09-13-2017	L Martin,Caroline		2 AMB	7:15	Hawthorne House:1200, HAWTI	SHALIMAR	7:33	229, FLORIDA BLANCA PL SE	FORT WALTON BEACH	5.34
09-14-2017	L Martin,Caroline		2 AMB	17:51	229, FLORIDA BLANCA PL SE	FORT WALTON BEACH	18:12	Hawthorne House:1200, HAWTI	SHALIMAR	5.34
09-15-2017	L Martin,Caroline		2 AMB	7:40	Hawthorne House:1200, HAWTI	SHALIMAR	8:00	229, FLORIDA BLANCA PL SE	FORT WALTON BEACH	5.34

Okaloosa County Board of County Commissioners					September 1-30, 2017				*Ambulatory*
Date	Name	Cost	Mode	Pick Up Time	Origin Address	Origin City	Drop Off Time	Destination Address	Destination City	Miles
09-26-2017	L Martin,Caroline		2 AMB	18:10	229, FLORIDA BLANCA PL SE	FORT WALTON BEACH	18:15	Hawthorne House:1200, HAWTI	SHALIMAR	5.34
09-27-2017	L Martin,Caroline		2 AMB	8:04	Hawthorne House:1200, HAWTI	SHALIMAR	8:32	229, FLORIDA BLANCA PL SE	FORT WALTON BEACH	5.34
09-28-2017	L Martin,Caroline		2 AMB	17:28	229, FLORIDA BLANCA PL SE	FORT WALTON BEACH	17:45	Hawthorne House:1200, HAWTI	SHALIMAR	5.34
09-29-2017	L Martin,Caroline		2 AMB	7:56	Hawthorne House:1200, HAWTI	SHALIMAR	8:21	229, FLORIDA BLANCA PL SE	FORT WALTON BEACH	5.34
09-07-2017	L Matos-Mercado,Maria		2 AMB	11:04	45, WINDHAM AVE SE	FORT WALTON BEACH	11:42	Retina Specialists:2000, LEWIS T	FORT WALTON BEACH	4.34
09-07-2017	L Matos-Mercado,Maria		2 AMB	13:26	Retina Specialists:2000, LEWIS T	FORT WALTON BEACH	14:31	45, WINDHAM AVE SE	FORT WALTON BEACH	4.34
09-06-2017	L McCain,Lyle		3 AMB	12:30	Horizon's Children Center:343,	FORT WALTON BEACH	12:44	471, SARA AVE	MARY ESTHER	8.03
09-07-2017	L McCain,Lyle		3 AMB	12:27	Horizon's Children Center:343,	FORT WALTON BEACH	13:32	471, SARA AVE	MARY ESTHER	8.03
09-13-2017	L McCain,Lyle		3 AMB	12:16	Horizon's Children Center:343,	FORT WALTON BEACH	13:02	471, SARA AVE	MARY ESTHER	8.03
09-14-2017	L McCain,Lyle		3 AMB	13:30	Horizon's Children Center:343,	FORT WALTON BEACH	14:00	471, SARA AVE	MARY ESTHER	8.03
09-19-2017	L McCain,Lyle		3 AMB	12:50	Horizon's Children Center:343,	FORT WALTON BEACH	13:30	471, SARA AVE	MARY ESTHER	8.03
09-20-2017	L McCain,Lyle		3 AMB	12:19	Horizon's Children Center:343,	FORT WALTON BEACH	12:53	471, SARA AVE	MARY ESTHER	8.03
09-21-2017	L McCain,Lyle		3 AMB	12:44	Horizon's Children Center:343,	FORT WALTON BEACH	14:16	471, SARA AVE	MARY ESTHER	8.03
09-26-2017	L McCain,Lyle		3 AMB	13:01	Horizon's Children Center:343,	FORT WALTON BEACH	15:11	471, SARA AVE	MARY ESTHER	8.03
09-27-2017	L McCain,Lyle		3 AMB	13:02	Horizon's Children Center:343,	FORT WALTON BEACH	13:51	471, SARA AVE	MARY ESTHER	8.03
09-09-2017	L McNeill,Valerie		1 AMB	8:03	130, CALHOUN AVE	DESTIN	8:29	1150, SCENIC HWY 98	DESTIN	3.97
09-09-2017	L McNeill,Valerie		1 AMB	15:35	1150, SCENIC HWY 98	DESTIN	15:51	130, CALHOUN AVE	DESTIN	3.97
09-16-2017	L McNeill,Valerie		1 AMB	8:16	130, CALHOUN AVE	DESTIN	8:33	1150, SCENIC HWY 98	DESTIN	3.97
09-22-2017	L McNeill,Valerie		1 AMB	8:03	130, CALHOUN AVE	DESTIN	8:23	1150, SCENIC HWY 98	DESTIN	3.97
09-22-2017	L McNeill,Valerie		1 AMB	14:40	1150, SCENIC HWY 98	DESTIN	14:53	130, CALHOUN AVE	DESTIN	3.97
09-23-2017	L McNeill,Valerie		1 AMB	8:07	130, CALHOUN AVE	DESTIN	8:31	1150, SCENIC HWY 98	DESTIN	3.97
09-26-2017	L McNeill,Valerie		4 AMB	8:35	130, CALHOUN AVE	DESTIN	9:18	HARBER MARK MD:600, JOHN C	NICEVILLE	11.51
09-26-2017	L McNeill,Valerie		4 AMB	11:08	HARBER MARK MD:600, JOHN C	NICEVILLE	11:41	130, CALHOUN AVE	DESTIN	11.51
09-27-2017	L McNeill,Valerie		1 AMB	8:17	130, CALHOUN AVE	DESTIN	8:31	1150, SCENIC HWY 98	DESTIN	3.97
09-28-2017	L McNeill,Valerie		1 AMB	8:30	130, CALHOUN AVE	DESTIN	8:48	1150, SCENIC HWY 98	DESTIN	3.97
09-30-2017	L McNeill,Valerie		1 AMB	7:51	130, CALHOUN AVE	DESTIN	8:16	1150, SCENIC HWY 98	DESTIN	3.97
09-20-2017	L Mestier,Jonnie		1 AMB	12:55	19, BAY DR SE	FORT WALTON BEACH	13:09	122, EGLIN PKWY NE	FORT WALTON BEACH	1.87
09-20-2017	L Mestier,Jonnie		1 AMB	15:42	122, EGLIN PKWY NE	FORT WALTON BEACH	15:53	19, BAY DR SE	FORT WALTON BEACH	1.87
09-28-2017	L Mestier,Jonnie		2 AMB	13:06	19, BAY DR SE	FORT WALTON BEACH	13:39	1110, HOSPITAL RD	FORT WALTON BEACH	5.92
09-18-2017	L Millner,William		3 AMB	13:45	342, LINDA LN NW	FORT WALTON BEACH	14:37	VA Clinic (Eglin AFB):100, VETEI	EGLIN AFB	7.98
09-18-2017	L Millner,William		3 AMB	15:54	VA Clinic (Eglin AFB):100, VETEI	EGLIN AFB	16:55	342, LINDA LN NW	FORT WALTON BEACH	7.98
09-01-2017	L Mishaw,Sandria		1 AMB	8:00	400, KELLY RD	NICEVILLE	8:05	Twin Cities Hospital:2190, HWY	NICEVILLE	1.45
09-01-2017	L Mishaw,Sandria		1 AMB	13:10	Twin Cities Hospital:2190, HWY	NICEVILLE	13:17	400, KELLY RD	NICEVILLE	1.45
09-04-2017	L Mishaw,Sandria		1 AMB	9:20	400, KELLY RD	NICEVILLE	9:24	Twin Cities Hospital:2190, HWY	NICEVILLE	1.45
09-04-2017	L Mishaw,Sandria		1 AMB	12:43	Twin Cities Hospital:2190, HWY	NICEVILLE	12:55	400, KELLY RD	NICEVILLE	1.45
09-06-2017	L Mishaw,Sandria		1 AMB	8:26	400, KELLY RD	NICEVILLE	8:40	Twin Cities Hospital:2190, HWY	NICEVILLE	1.45
09-08-2017	L Mishaw,Sandria		1 AMB	8:38	400, KELLY RD	NICEVILLE	8:43	Twin Cities Hospital:2190, HWY	NICEVILLE	1.45
09-08-2017	L Mishaw,Sandria		1 AMB	13:25	Twin Cities Hospital:2190, HWY	NICEVILLE	13:33	400, KELLY RD	NICEVILLE	1.45
09-09-2017	L Mishaw,Sandria		1 AMB	9:23	400, KELLY RD	NICEVILLE	9:39	Wal-Mart (NV):1196, JOHN C SII	NICEVILLE	2.9
09-09-2017	L Mishaw,Sandria		1 AMB	12:14	Wal-Mart (NV):1196, JOHN C SII	NICEVILLE	12:29	400, KELLY RD	NICEVILLE	2.9
09-11-2017	L Mishaw,Sandria		1 AMB	7:50	400, KELLY RD	NICEVILLE	7:56	Twin Cities Hospital:2190, HWY	NICEVILLE	1.45
09-11-2017	L Mishaw,Sandria		1 AMB	12:45	Twin Cities Hospital:2190, HWY	NICEVILLE	12:48	400, KELLY RD	NICEVILLE	1.45
09-12-2017	L Mishaw,Sandria		1 AMB	9:09	400, KELLY RD	NICEVILLE	9:22	2600, Partin Dr	Niceville	3.59
09-12-2017	L Mishaw,Sandria		1 AMB	9:30	2600, Partin Dr	Niceville	9:38	400, KELLY RD	NICEVILLE	3.59
09-13-2017	L Mishaw,Sandria		1 AMB	8:12	400, KELLY RD	NICEVILLE	8:19	Twin Cities Hospital:2190, HWY	NICEVILLE	1.45
09-14-2017	L Mishaw,Sandria		1 AMB	14:02	400, KELLY RD	NICEVILLE	14:09	Garry Banks:552, Twin Cities Bl	NICEVILLE	1.47
09-14-2017	L Mishaw,Sandria		1 AMB	16:30	Garry Banks:552, Twin Cities Bl	NICEVILLE	16:35	400, KELLY RD	NICEVILLE	1.47
09-15-2017	L Mishaw,Sandria		1 AMB	8:19	400, KELLY RD	NICEVILLE	8:25	Twin Cities Hospital:2190, HWY	NICEVILLE	1.45
09-15-2017	L Mishaw,Sandria		1 AMB	12:48	Twin Cities Hospital:2190, HWY	NICEVILLE	13:00	400, KELLY RD	NICEVILLE	1.45
09-18-2017	L Mishaw,Sandria		1 AMB	9:00	400, KELLY RD	NICEVILLE	9:05	Twin Cities Hospital:2190, HWY	NICEVILLE	1.45
09-18-2017	L Mishaw,Sandria		1 AMB	12:35	Twin Cities Hospital:2190, HWY	NICEVILLE	12:40	400, KELLY RD	NICEVILLE	1.45
09-20-2017	L Mishaw,Sandria		1 AMB	8:30	400, KELLY RD	NICEVILLE	8:38	Twin Cities Hospital:2190, HWY	NICEVILLE	1.45
09-22-2017	L Mishaw,Sandria		1 AMB	8:35	400, KELLY RD	NICEVILLE	8:40	Twin Cities Hospital:2190, HWY	NICEVILLE	1.45
09-22-2017	L Mishaw,Sandria		1 AMB	12:20	Twin Cities Hospital:2190, HWY	NICEVILLE	12:31	400, KELLY RD	NICEVILLE	1.45
09-25-2017	L Mishaw,Sandria		1 AMB	8:10	400, KELLY RD	NICEVILLE	9:10	Twin Cities Hospital:2190, HWY	NICEVILLE	1.45

Okaloosa County Board of County Commissioners					September 1-30, 2017				*Ambulatory*	
Date	Name	Cost	Mode	Pick Up Time	Origin Address	Origin City	Drop Off Time	Destination Address	Destination City	Miles
09-25-2017	L Mishaw,Sandria	1	AMB	13:02	Twin Cities Hospital:2190, HWY	NICEVILLE	13:09	400, KELLY RD	NICEVILLE	1.45
09-27-2017	L Mishaw,Sandria	1	AMB	8:42	400, KELLY RD	NICEVILLE	8:47	Twin Cities Hospital:2190, HWY	NICEVILLE	1.45
09-27-2017	L Mishaw,Sandria	1	AMB	12:57	Twin Cities Hospital:2190, HWY	NICEVILLE	13:08	400, KELLY RD	NICEVILLE	1.45
09-28-2017	L Mishaw,Sandria	1	AMB	9:00	400, KELLY RD	NICEVILLE	9:13	214, PARTIN DR N	NICEVILLE	1.78
09-28-2017	L Mishaw,Sandria	1	AMB	12:15	214, PARTIN DR N	NICEVILLE	12:25	400, KELLY RD	NICEVILLE	1.78
09-29-2017	L Mishaw,Sandria	1	AMB	9:35	400, KELLY RD	NICEVILLE	9:45	107, S PARTIN DR	NICEVILLE	1.74
09-29-2017	L Mishaw,Sandria	1	AMB	12:30	107, S PARTIN DR	NICEVILLE	12:36	400, KELLY RD	NICEVILLE	1.74
09-21-2017	L Moeller,Gerlinde	1	AMB	13:45	210, PELHAM RD	FORT WALTON BEACH	13:53	Emerald Coast Cancer Center:1(	FORT WALTON BEACH	1.68
09-21-2017	L Moeller,Gerlinde	1	AMB	16:15	Emerald Coast Cancer Center:1(	FORT WALTON BEACH	16:47	210, PELHAM RD	FORT WALTON BEACH	1.68
09-19-2017	L Moffatt,Toiya	2	AMB	9:13	84, ED BROWN ST SW	FORT WALTON BEACH	9:52	Northwest FL State College (FW	FORT WALTON BEACH	5.04
09-19-2017	L Moffatt,Toiya	4	AMB	11:25	Northwest FL State College (FW	FORT WALTON BEACH	11:42	84, ED BROWN ST SW	FORT WALTON BEACH	5.04
09-19-2017	L Montes,Jessica	1	AMB	7:02	20, WRIGHT PKWY NW	FORT WALTON BEACH	7:13	Northwest FL State College (FW	FORT WALTON BEACH	3.33
09-19-2017	L Montes,Jessica	1	AMB	11:18	Northwest FL State College (FW	FORT WALTON BEACH	11:48	20, WRIGHT PKWY NW	FORT WALTON BEACH	3.33
09-21-2017	L Montes,Jessica	1	AMB	6:55	20, WRIGHT PKWY NW	FORT WALTON BEACH	7:09	Northwest FL State College (FW	FORT WALTON BEACH	3.33
09-07-2017	L Moore,Victoria	1	AMB	6:25	83, ED BROWN ST SW	FORT WALTON BEACH	6:47	Westwood Retirement Resort:1	FORT WALTON BEACH	3.98
09-14-2017	L Moore,Victoria	1	AMB	6:38	83, ED BROWN ST SW	FORT WALTON BEACH	6:51	Westwood Retirement Resort:1	FORT WALTON BEACH	3.98
09-19-2017	L Moore,Victoria	1	AMB	7:18	83, ED BROWN ST SW	FORT WALTON BEACH	7:37	Westwood Retirement Resort:1	FORT WALTON BEACH	3.98
09-20-2017	L Moore,Victoria	1	AMB	6:30	83, ED BROWN ST SW	FORT WALTON BEACH	9:58	Westwood Retirement Resort:1	FORT WALTON BEACH	3.98
09-22-2017	L Moore,Victoria	1	AMB	6:51	83, ED BROWN ST SW	FORT WALTON BEACH	7:22	Westwood Retirement Resort:1	FORT WALTON BEACH	3.98
09-23-2017	L Mosley,Corby	1	AMB	9:16	617, MAINE AVE	FORT WALTON BEACH	9:26	Santa Rosa Mall:300, MARY EST	MARY ESTHER	1.95
09-23-2017	L Mosley,Corby	1	AMB	12:37	Santa Rosa Mall:300, MARY EST	MARY ESTHER	12:42	617, MAINE AVE	FORT WALTON BEACH	1.95
09-07-2017	L Mosley,Makiko	2	AMB	14:37	White Sands Manor:40, WINDH	FORT WALTON BEACH	14:52	White Wilson Medical Center (I	FORT WALTON BEACH	4.81
09-07-2017	L Mosley,Makiko	2	AMB	16:40	White Wilson Medical Center (I	FORT WALTON BEACH	17:15	White Sands Manor:40, WINDH	FORT WALTON BEACH	4.81
09-20-2017	L Murphy,Justin	5	AMB	13:01	411, PEREGRINE CT	MARY ESTHER	13:42	Veteran Services:6, 11TH AVE	SHALIMAR	14.63
09-20-2017	L Murphy,Justin	5	AMB	15:18	Veteran Services:6, 11TH AVE	SHALIMAR	16:13	411, PEREGRINE CT	MARY ESTHER	14.63
09-01-2017	L Nash,Marilyn	1	AMB	9:38	37, 12TH ST	SHALIMAR	9:49	Bank of America:189, EGLIN PK\	FORT WALTON BEACH	3.91
09-07-2017	L Nash,Marilyn	2	AMB	7:05	19, CHESTNUT AVE SE	FORT WALTON BEACH	7:20	Emerald Coast Surgery Center:S	FORT WALTON BEACH	4.91
09-07-2017	L Nash,Marilyn	2	AMB	10:23	Emerald Coast Surgery Center:S	FORT WALTON BEACH	10:40	19, CHESTNUT AVE SE	FORT WALTON BEACH	4.91
09-12-2017	L Nash,Marilyn	2	AMB	9:15	19, CHESTNUT AVE SE	FORT WALTON BEACH	9:42	460, RACETRACK RD NW	FORT WALTON BEACH	4.82
09-13-2017	L Nash,Marilyn	2	AMB	9:48	37, 12TH ST	SHALIMAR	10:00	Chen Leo MD:339, RACETRACK I	FORT WALTON BEACH	4.62
09-13-2017	L Nash,Marilyn	2	AMB	13:14	Chen Leo MD:339, RACETRACK I	FORT WALTON BEACH	13:27	37, 12TH ST	SHALIMAR	4.62
09-15-2017	L Nash,Marilyn	1	AMB	8:53	37, 12TH ST	SHALIMAR	9:04	430, RACETRACK RD NE	FORT WALTON BEACH	2.25
09-15-2017	L Nash,Marilyn	3	AMB	11:51	430, RACETRACK RD NE	FORT WALTON BEACH	12:33	77, JOSIE RD	MARY ESTHER	9.27
09-26-2017	L Nash,Marilyn	1	AMB	12:36	37, 12TH ST	SHALIMAR	13:39	430, RACETRACK RD NE	FORT WALTON BEACH	2.25
09-26-2017	L Nash,Marilyn	1	AMB	17:50	430, RACETRACK RD NE	FORT WALTON BEACH	18:31	37, 12TH ST	SHALIMAR	2.25
09-14-2017	L Nelson,Elnoria	1	AMB	13:48	214, ELAINE AVE NW	FORT WALTON BEACH	14:12	Fresenius Medical Care FWB:92	FORT WALTON BEACH	3.01
09-14-2017	L Nelson,Elnoria	1	AMB	17:51	Fresenius Medical Care FWB:92	FORT WALTON BEACH	18:38	214, ELAINE AVE NW	FORT WALTON BEACH	3.01
09-20-2017	L Nice,Michiko	4	AMB	12:20	18, FLAMENCO ST	MARY ESTHER	13:12	Retina Specialists:2000, LEWIS T	FORT WALTON BEACH	10.76
09-20-2017	L Nice,Michiko	4	AMB	14:20	Retina Specialists:2000, LEWIS T	FORT WALTON BEACH	14:54	18, FLAMENCO ST	MARY ESTHER	10.76
09-06-2017	L Oas,Gloria	1	AMB	8:20	4111, COMMONS DR W	DESTIN	8:34	831, HARBOR BLVD	DESTIN	1.86
09-06-2017	L Oas,Gloria	1	AMB	10:55	831, HARBOR BLVD	DESTIN	11:09	4111, COMMONS DR W	DESTIN	1.86
09-12-2017	L Oas,Gloria	1	AMB	9:15	4111, COMMONS DR W	DESTIN	9:25	831, HARBOR BLVD	DESTIN	1.86
09-12-2017	L Oas,Gloria	1	AMB	10:57	831, HARBOR BLVD	DESTIN	11:05	4111, COMMONS DR W	DESTIN	1.86
09-13-2017	L Oas,Gloria	5	AMB	8:15	4111, COMMONS DR W	DESTIN	9:10	Gupta Suni MD:2000, LEWIS TU	FORT WALTON BEACH	14.73
09-13-2017	L Oas,Gloria	5	AMB	11:27	Gupta Suni MD:2000, LEWIS TU	FORT WALTON BEACH	12:16	4111, COMMONS DR W	DESTIN	14.73
09-19-2017	L Oas,Gloria	1	AMB	8:37	4111, COMMONS DR W	DESTIN	8:58	831, HARBOR BLVD	DESTIN	1.86
09-19-2017	L Oas,Gloria	1	AMB	10:48	831, HARBOR BLVD	DESTIN	10:59	4111, COMMONS DR W	DESTIN	1.86
09-20-2017	L Oas,Gloria	5	AMB	11:30	4111, COMMONS DR W	DESTIN	12:39	Gupta Suni MD:2000, LEWIS TU	FORT WALTON BEACH	14.73
09-20-2017	L Oas,Gloria	5	AMB	14:08	Gupta Suni MD:2000, LEWIS TU	FORT WALTON BEACH	14:55	4111, COMMONS DR W	DESTIN	14.73
09-27-2017	L Oas,Gloria	1	AMB	8:38	4111, COMMONS DR W	DESTIN	8:48	831, HARBOR BLVD	DESTIN	1.86
09-27-2017	L Oas,Gloria	1	AMB	10:47	831, HARBOR BLVD	DESTIN	10:59	4111, COMMONS DR W	DESTIN	1.86
09-11-2017	L Okeefe,Edward	1	AMB	12:48	413, JO ELLEN LN	FORT WALTON BEACH	13:11	Allergy Partners:339, RACETRA(	FORT WALTON BEACH	2.28
09-11-2017	L Okeefe,Edward	1	AMB	15:10	Allergy Partners:339, RACETRA(	FORT WALTON BEACH	15:24	413, JO ELLEN LN	FORT WALTON BEACH	2.28
09-06-2017	L Patterson,Pierce	9	AMB	8:05	717, NAVY ST	FORT WALTON BEACH	8:57	550, N MAIN ST	CRESTVIEW	25.15
09-06-2017	L Patterson,Pierce	9	AMB	11:06	550, N MAIN ST	CRESTVIEW	11:48	717, NAVY ST	FORT WALTON BEACH	25.15

Okaloosa County Board of County Commissioners					September 1-30, 2017				*Ambulatory*
Date	Name	Cost	Mode	Pick Up Time	Origin Address	Origin City	Drop Off Time	Destination Address	Destination City	Miles
09-26-2017	L Perecko,Maurreen		1 AMB	11:57	2416, ROBERTS DR	NICEVILLE	12:10	4554, HWY 20 E	NICEVILLE	3.2
09-13-2017	L Perkins,Jeffrey		6 AMB	14:02	1672, NORTHRIDGE RD	NICEVILLE	14:57	White Wilson Immediate Care (	FORT WALTON BEACH	15.67
09-08-2017	L Powell,Ann		2 AMB	12:56	707, LLOYD ST	FORT WALTON BEACH	13:23	Waffle House (Island):1251, MIF	FORT WALTON BEACH	4.95
09-09-2017	L Powell,Ann		2 AMB	6:18	707, LLOYD ST	FORT WALTON BEACH	6:38	Waffle House (Island):1251, MIF	FORT WALTON BEACH	4.95
09-09-2017	L Powell,Ann		2 AMB	14:09	Waffle House (Island):1251, MIF	FORT WALTON BEACH	14:28	707, LLOYD ST	FORT WALTON BEACH	4.95
09-12-2017	L Powell,Ann		2 AMB	13:27	707, LLOYD ST	FORT WALTON BEACH	13:34	Waffle House (Island):1251, MIF	FORT WALTON BEACH	4.95
09-14-2017	L Powell,Ann		2 AMB	13:13	707, LLOYD ST	FORT WALTON BEACH	13:34	Waffle House (Island):1251, MIF	FORT WALTON BEACH	4.95
09-15-2017	L Powell,Ann		2 AMB	6:59	Waffle House (Island):1251, MIF	FORT WALTON BEACH	7:20	707, LLOYD ST	FORT WALTON BEACH	4.95
09-18-2017	L Powell,Ann		2 AMB	12:45	707, LLOYD ST	FORT WALTON BEACH	13:49	Waffle House (Island):1251, MIF	FORT WALTON BEACH	4.95
09-22-2017	L Powell,Ann		2 AMB	7:07	707, LLOYD ST	FORT WALTON BEACH	7:19	Waffle House (Island):1251, MIF	FORT WALTON BEACH	4.95
09-23-2017	L Powell,Ann		2 AMB	6:25	707, LLOYD ST	FORT WALTON BEACH	6:39	Waffle House (Island):1251, MIF	FORT WALTON BEACH	4.95
09-25-2017	L Powell,Ann		2 AMB	13:30	707, LLOYD ST	FORT WALTON BEACH	13:47	Waffle House (Island):1251, MIF	FORT WALTON BEACH	4.95
09-26-2017	L Powell,Ann		2 AMB	13:55	707, LLOYD ST	FORT WALTON BEACH	14:10	Waffle House (Island):1251, MIF	FORT WALTON BEACH	4.95
09-27-2017	L Powell,Ann		2 AMB	12:49	707, LLOYD ST	FORT WALTON BEACH	13:23	Waffle House (Island):1251, MIF	FORT WALTON BEACH	4.95
09-29-2017	L Powell,Ann		2 AMB	8:33	707, LLOYD ST	FORT WALTON BEACH	8:54	Waffle House (Island):1251, MIF	FORT WALTON BEACH	4.95
09-05-2017	L Powell,Penny		1 AMB	9:37	707, Lloyds st	Fort Walton Beach	9:53	Kenwood Elementary:15, EAGLE	FORT WALTON BEACH	2.11
09-05-2017	L Powell,Penny		1 AMB	13:00	Kenwood Elementary:15, EAGLE	FORT WALTON BEACH	13:18	707, Lloyds st	Fort Walton Beach	2.11
09-06-2017	L Powell,Penny		1 AMB	9:10	707, Lloyds st	Fort Walton Beach	9:22	Kenwood Elementary:15, EAGLE	FORT WALTON BEACH	2.11
09-06-2017	L Powell,Penny		1 AMB	12:48	Kenwood Elementary:15, EAGLE	FORT WALTON BEACH	12:58	707, Lloyds st	Fort Walton Beach	2.11
09-07-2017	L Powell,Penny		1 AMB	8:54	707, Lloyds st	Fort Walton Beach	9:27	Kenwood Elementary:15, EAGLE	FORT WALTON BEACH	2.11
09-07-2017	L Powell,Penny		1 AMB	13:29	Kenwood Elementary:15, EAGLE	FORT WALTON BEACH	14:30	707, Lloyds st	Fort Walton Beach	2.11
09-07-2017	L Powell,Penny		1 AMB	16:48	Bridgeway Center (FWB):137, H	FORT WALTON BEACH	17:07	707, Lloyds st	Fort Walton Beach	3.43
09-11-2017	L Powell,Penny		1 AMB	9:45	707, Lloyds st	Fort Walton Beach	10:02	Bank of America:189, EGLIN PK\	FORT WALTON BEACH	2.44
09-11-2017	L Powell,Penny		1 AMB	10:03	Bank of America:189, EGLIN PK\	FORT WALTON BEACH	10:27	707, Lloyds st	Fort Walton Beach	2.44
09-12-2017	L Powell,Penny		1 AMB	9:41	707, Lloyds st	Fort Walton Beach	10:00	Kenwood Elementary:15, EAGLE	FORT WALTON BEACH	2.11
09-12-2017	L Powell,Penny		1 AMB	12:58	Kenwood Elementary:15, EAGLE	FORT WALTON BEACH	13:07	707, Lloyds st	Fort Walton Beach	2.11
09-12-2017	L Powell,Penny		1 AMB	13:07	707, Lloyds st	Fort Walton Beach	13:44	Bridgeway Center (FWB):137, H	FORT WALTON BEACH	3.43
09-12-2017	L Powell,Penny		1 AMB	16:26	Bridgeway Center (FWB):137, H	FORT WALTON BEACH	16:48	707, Lloyds st	Fort Walton Beach	3.43
09-13-2017	L Powell,Penny		1 AMB	9:02	707, Lloyds st	Fort Walton Beach	9:17	Kenwood Elementary:15, EAGLE	FORT WALTON BEACH	2.11
09-13-2017	L Powell,Penny		1 AMB	12:51	Kenwood Elementary:15, EAGLE	FORT WALTON BEACH	12:59	707, Lloyds st	Fort Walton Beach	2.11
09-15-2017	L Powell,Penny		1 AMB	8:59	707, Lloyds st	Fort Walton Beach	9:50	Kenwood Elementary:15, EAGLE	FORT WALTON BEACH	2.11
09-15-2017	L Powell,Penny		1 AMB	13:08	Kenwood Elementary:15, EAGLE	FORT WALTON BEACH	13:26	707, Lloyds st	Fort Walton Beach	2.11
09-18-2017	L Powell,Penny		1 AMB	9:11	707, Lloyds st	Fort Walton Beach	9:31	Kenwood Elementary:15, EAGLE	FORT WALTON BEACH	2.11
09-18-2017	L Powell,Penny		1 AMB	12:39	Kenwood Elementary:15, EAGLE	FORT WALTON BEACH	13:17	707, Lloyds st	Fort Walton Beach	2.11
09-19-2017	L Powell,Penny		1 AMB	9:21	707, Lloyds st	Fort Walton Beach	9:31	Kenwood Elementary:15, EAGLE	FORT WALTON BEACH	2.11
09-19-2017	L Powell,Penny		1 AMB	12:56	Kenwood Elementary:15, EAGLE	FORT WALTON BEACH	13:00	707, Lloyds st	Fort Walton Beach	2.11
09-20-2017	L Powell,Penny		1 AMB	9:12	707, Lloyds st	Fort Walton Beach	9:21	Kenwood Elementary:15, EAGLE	FORT WALTON BEACH	2.11
09-20-2017	L Powell,Penny		1 AMB	12:51	Kenwood Elementary:15, EAGLE	FORT WALTON BEACH	13:07	707, Lloyds st	Fort Walton Beach	2.11
09-21-2017	L Powell,Penny		1 AMB	8:40	707, Lloyds st	Fort Walton Beach	8:55	Kenwood Elementary:15, EAGLE	FORT WALTON BEACH	2.11
09-21-2017	L Powell,Penny		1 AMB	12:46	Kenwood Elementary:15, EAGLE	FORT WALTON BEACH	13:03	707, Lloyds st	Fort Walton Beach	2.11
09-22-2017	L Powell,Penny		1 AMB	9:34	707, Lloyds st	Fort Walton Beach	9:45	Kenwood Elementary:15, EAGLE	FORT WALTON BEACH	2.11
09-22-2017	L Powell,Penny		1 AMB	12:55	Kenwood Elementary:15, EAGLE	FORT WALTON BEACH	13:19	707, Lloyds st	Fort Walton Beach	2.11
09-25-2017	L Powell,Penny		1 AMB	9:52	707, Lloyds st	Fort Walton Beach	10:02	Kenwood Elementary:15, EAGLE	FORT WALTON BEACH	2.11
09-25-2017	L Powell,Penny		1 AMB	13:03	Kenwood Elementary:15, EAGLE	FORT WALTON BEACH	13:11	707, Lloyds st	Fort Walton Beach	2.11
09-26-2017	L Powell,Penny		1 AMB	8:35	707, Lloyds st	Fort Walton Beach	9:26	Kenwood Elementary:15, EAGLE	FORT WALTON BEACH	2.11
09-26-2017	L Powell,Penny		1 AMB	13:02	Kenwood Elementary:15, EAGLE	FORT WALTON BEACH	13:10	707, Lloyds st	Fort Walton Beach	2.11
09-27-2017	L Powell,Penny		1 AMB	9:24	707, Lloyds st	Fort Walton Beach	9:48	Kenwood Elementary:15, EAGLE	FORT WALTON BEACH	2.11
09-27-2017	L Powell,Penny		1 AMB	12:31	Kenwood Elementary:15, EAGLE	FORT WALTON BEACH	13:21	707, Lloyds st	Fort Walton Beach	2.11
09-28-2017	L Powell,Penny		1 AMB	9:16	707, Lloyds st	Fort Walton Beach	9:46	Kenwood Elementary:15, EAGLE	FORT WALTON BEACH	2.11
09-28-2017	L Powell,Penny		1 AMB	13:28	Kenwood Elementary:15, EAGLE	FORT WALTON BEACH	13:35	707, Lloyds st	Fort Walton Beach	2.11
09-01-2017	L Pugh,Tonia		2 AMB	14:09	224, BURNETTE AVE NW	FORT WALTON BEACH	14:38	McDonalds (Eglin Pkwy):31, EGL	FORT WALTON BEACH	4.34
09-01-2017	L Pugh,Tonia		2 AMB	19:04	McDonalds (Eglin Pkwy):31, EGL	FORT WALTON BEACH	19:18	224, BURNETTE AVE NW	FORT WALTON BEACH	4.34
09-02-2017	L Pugh,Tonia		2 AMB	14:00	224, BURNETTE AVE NW	FORT WALTON BEACH	14:10	McDonalds (Eglin Pkwy):31, EGL	FORT WALTON BEACH	4.34
09-02-2017	L Pugh,Tonia		2 AMB	18:52	McDonalds (Eglin Pkwy):31, EGL	FORT WALTON BEACH	19:04	224, BURNETTE AVE NW	FORT WALTON BEACH	4.34
09-07-2017	L Pugh,Tonia		2 AMB	13:52	224, BURNETTE AVE NW	FORT WALTON BEACH	14:12	McDonalds (Eglin Pkwy):31, EGL	FORT WALTON BEACH	4.34

Okaloosa County Board of County Commissioners					September 1-30, 2017				*Ambulatory*	
Date	Name	Cost	Mode	Pick Up Time	Origin Address	Origin City	Drop Off Time	Destination Address	Destination City	Miles
09-07-2017	L Pugh,Tonia		2 AMB	18:40	McDonalds (Eglin Pkwy):31, EGL	FORT WALTON BEACH	19:16	224, BURNETTE AVE NW	FORT WALTON BEACH	4.34
09-08-2017	L Pugh,Tonia		2 AMB	13:46	224, BURNETTE AVE NW	FORT WALTON BEACH	13:59	McDonalds (Eglin Pkwy):31, EGL	FORT WALTON BEACH	4.34
09-08-2017	L Pugh,Tonia		2 AMB	19:00	McDonalds (Eglin Pkwy):31, EGL	FORT WALTON BEACH	19:20	224, BURNETTE AVE NW	FORT WALTON BEACH	4.34
09-09-2017	L Pugh,Tonia		2 AMB	13:54	224, BURNETTE AVE NW	FORT WALTON BEACH	14:04	McDonalds (Eglin Pkwy):31, EGL	FORT WALTON BEACH	4.34
09-09-2017	L Pugh,Tonia		2 AMB	18:53	McDonalds (Eglin Pkwy):31, EGL	FORT WALTON BEACH	19:08	224, BURNETTE AVE NW	FORT WALTON BEACH	4.34
09-14-2017	L Pugh,Tonia		2 AMB	14:49	224, BURNETTE AVE NW	FORT WALTON BEACH	15:11	McDonalds (Eglin Pkwy):31, EGL	FORT WALTON BEACH	4.34
09-14-2017	L Pugh,Tonia		2 AMB	18:57	McDonalds (Eglin Pkwy):31, EGL	FORT WALTON BEACH	19:16	224, BURNETTE AVE NW	FORT WALTON BEACH	4.34
09-15-2017	L Pugh,Tonia		2 AMB	14:00	224, BURNETTE AVE NW	FORT WALTON BEACH	14:27	McDonalds (Eglin Pkwy):31, EGL	FORT WALTON BEACH	4.34
09-15-2017	L Pugh,Tonia		2 AMB	19:58	McDonalds (Eglin Pkwy):31, EGL	FORT WALTON BEACH	20:15	224, BURNETTE AVE NW	FORT WALTON BEACH	4.34
09-16-2017	L Pugh,Tonia		2 AMB	14:00	224, BURNETTE AVE NW	FORT WALTON BEACH	14:13	McDonalds (Eglin Pkwy):31, EGL	FORT WALTON BEACH	4.34
09-16-2017	L Pugh,Tonia		2 AMB	19:28	McDonalds (Eglin Pkwy):31, EGL	FORT WALTON BEACH	19:49	224, BURNETTE AVE NW	FORT WALTON BEACH	4.34
09-21-2017	L Pugh,Tonia		2 AMB	14:00	224, BURNETTE AVE NW	FORT WALTON BEACH	14:55	McDonalds (Eglin Pkwy):31, EGL	FORT WALTON BEACH	4.34
09-21-2017	L Pugh,Tonia		2 AMB	19:00	McDonalds (Eglin Pkwy):31, EGL	FORT WALTON BEACH	19:14	224, BURNETTE AVE NW	FORT WALTON BEACH	4.34
09-22-2017	L Pugh,Tonia		2 AMB	14:00	224, BURNETTE AVE NW	FORT WALTON BEACH	14:17	McDonalds (Eglin Pkwy):31, EGL	FORT WALTON BEACH	4.34
09-22-2017	L Pugh,Tonia		2 AMB	19:11	McDonalds (Eglin Pkwy):31, EGL	FORT WALTON BEACH	19:26	224, BURNETTE AVE NW	FORT WALTON BEACH	4.34
09-23-2017	L Pugh,Tonia		2 AMB	14:02	224, BURNETTE AVE NW	FORT WALTON BEACH	14:16	McDonalds (Eglin Pkwy):31, EGL	FORT WALTON BEACH	4.34
09-23-2017	L Pugh,Tonia		2 AMB	18:42	McDonalds (Eglin Pkwy):31, EGL	FORT WALTON BEACH	18:56	224, BURNETTE AVE NW	FORT WALTON BEACH	4.34
09-28-2017	L Pugh,Tonia		2 AMB	14:17	224, BURNETTE AVE NW	FORT WALTON BEACH	14:31	McDonalds (Eglin Pkwy):31, EGL	FORT WALTON BEACH	4.34
09-28-2017	L Pugh,Tonia		2 AMB	19:36	McDonalds (Eglin Pkwy):31, EGL	FORT WALTON BEACH	19:48	224, BURNETTE AVE NW	FORT WALTON BEACH	4.34
09-29-2017	L Pugh,Tonia		2 AMB	13:51	224, BURNETTE AVE NW	FORT WALTON BEACH	14:25	McDonalds (Eglin Pkwy):31, EGL	FORT WALTON BEACH	4.34
09-29-2017	L Pugh,Tonia		2 AMB	19:01	McDonalds (Eglin Pkwy):31, EGL	FORT WALTON BEACH	19:14	224, BURNETTE AVE NW	FORT WALTON BEACH	4.34
09-30-2017	L Pugh,Tonia		2 AMB	13:57	224, BURNETTE AVE NW	FORT WALTON BEACH	14:17	McDonalds (Eglin Pkwy):31, EGL	FORT WALTON BEACH	4.34
09-30-2017	L Pugh,Tonia		2 AMB	18:32	McDonalds (Eglin Pkwy):31, EGL	FORT WALTON BEACH	18:59	224, BURNETTE AVE NW	FORT WALTON BEACH	4.34
09-13-2017	L Rehmus,Ramon		6 AMB	13:28	3790, PEACHTREE WAY	NICEVILLE	14:00	Chung Ted MD:1823, HURLBUR	FORT WALTON BEACH	15.41
09-13-2017	L Rehmus,Ramon		6 AMB	15:34	Chung Ted MD:1823, HURLBUR	FORT WALTON BEACH	16:08	3790, PEACHTREE WAY	NICEVILLE	15.41
09-28-2017	L Rehmus,Ramon		3 AMB	11:55	3790, PEACHTREE WAY	NICEVILLE	12:15	1480, HICKORY ST	NICEVILLE	7.78
09-28-2017	L Rehmus,Ramon		3 AMB	15:50	1480, HICKORY ST	NICEVILLE	16:08	3790, PEACHTREE WAY	NICEVILLE	7.78
09-06-2017	L Ringo,Princeton		6 AMB	9:15	310, N CEDAR AVE	NICEVILLE	9:45	Vocational Rehabilitation:119, I	FORT WALTON BEACH	16.1
09-06-2017	L Ringo,Princeton		6 AMB	10:56	Vocational Rehabilitation:119, I	FORT WALTON BEACH	11:46	310, N CEDAR AVE	NICEVILLE	16.1
09-05-2017	L Roberson,Harry		2 AMB	21:05	11, DOGWOOD DR	SHALIMAR	21:23	Wal-Mart (FWB):748, N BEAL PI	FORT WALTON BEACH	4.95
09-06-2017	L Roberson,Harry		2 AMB	7:19	Wal-Mart (FWB):748, N BEAL PI	FORT WALTON BEACH	7:46	11, DOGWOOD DR	SHALIMAR	4.95
09-06-2017	L Roberson,Harry		2 AMB	21:15	11, DOGWOOD DR	SHALIMAR	21:32	Wal-Mart (FWB):748, N BEAL PI	FORT WALTON BEACH	4.95
09-07-2017	L Roberson,Harry		2 AMB	7:09	Wal-Mart (FWB):748, N BEAL PI	FORT WALTON BEACH	7:24	11, DOGWOOD DR	SHALIMAR	4.95
09-07-2017	L Roberson,Harry		2 AMB	20:45	11, DOGWOOD DR	SHALIMAR	21:02	Wal-Mart (FWB):748, N BEAL PI	FORT WALTON BEACH	4.95
09-08-2017	L Roberson,Harry		2 AMB	6:45	Wal-Mart (FWB):748, N BEAL PI	FORT WALTON BEACH	7:20	11, DOGWOOD DR	SHALIMAR	4.95
09-11-2017	L Roberson,Harry		2 AMB	7:00	Wal-Mart (FWB):748, N BEAL PI	FORT WALTON BEACH	7:41	11, DOGWOOD DR	SHALIMAR	4.95
09-11-2017	L Roberson,Harry		2 AMB	20:40	11, DOGWOOD DR	SHALIMAR	20:50	Wal-Mart (FWB):748, N BEAL PI	FORT WALTON BEACH	4.95
09-12-2017	L Roberson,Harry		2 AMB	6:54	Wal-Mart (FWB):748, N BEAL PI	FORT WALTON BEACH	7:43	11, DOGWOOD DR	SHALIMAR	4.95
09-12-2017	L Roberson,Harry		2 AMB	21:01	11, DOGWOOD DR	SHALIMAR	21:17	Wal-Mart (FWB):748, N BEAL PI	FORT WALTON BEACH	4.95
09-13-2017	L Roberson,Harry		2 AMB	6:53	Wal-Mart (FWB):748, N BEAL PI	FORT WALTON BEACH	7:18	11, DOGWOOD DR	SHALIMAR	4.95
09-13-2017	L Roberson,Harry		2 AMB	21:21	11, DOGWOOD DR	SHALIMAR	21:38	Wal-Mart (FWB):748, N BEAL PI	FORT WALTON BEACH	4.95
09-14-2017	L Roberson,Harry		2 AMB	7:26	Wal-Mart (FWB):748, N BEAL PI	FORT WALTON BEACH	7:55	11, DOGWOOD DR	SHALIMAR	4.95
09-14-2017	L Roberson,Harry		2 AMB	21:04	11, DOGWOOD DR	SHALIMAR	21:21	Wal-Mart (FWB):748, N BEAL PI	FORT WALTON BEACH	4.95
09-15-2017	L Roberson,Harry		2 AMB	7:20	Wal-Mart (FWB):748, N BEAL PI	FORT WALTON BEACH	7:48	11, DOGWOOD DR	SHALIMAR	4.95
09-18-2017	L Roberson,Harry		2 AMB	21:36	11, DOGWOOD DR	SHALIMAR	21:50	Wal-Mart (FWB):748, N BEAL PI	FORT WALTON BEACH	4.95
09-19-2017	L Roberson,Harry		2 AMB	7:26	Wal-Mart (FWB):748, N BEAL PI	FORT WALTON BEACH	8:00	11, DOGWOOD DR	SHALIMAR	4.95
09-19-2017	L Roberson,Harry		2 AMB	20:59	11, DOGWOOD DR	SHALIMAR	21:14	Wal-Mart (FWB):748, N BEAL PI	FORT WALTON BEACH	4.95
09-20-2017	L Roberson,Harry		2 AMB	7:26	Wal-Mart (FWB):748, N BEAL PI	FORT WALTON BEACH	8:07	11, DOGWOOD DR	SHALIMAR	4.95
09-20-2017	L Roberson,Harry		2 AMB	20:56	11, DOGWOOD DR	SHALIMAR	21:13	Wal-Mart (FWB):748, N BEAL PI	FORT WALTON BEACH	4.95
09-21-2017	L Roberson,Harry		2 AMB	20:51	11, DOGWOOD DR	SHALIMAR	21:08	Wal-Mart (FWB):748, N BEAL PI	FORT WALTON BEACH	4.95
09-22-2017	L Roberson,Harry		2 AMB	6:47	Wal-Mart (FWB):748, N BEAL PI	FORT WALTON BEACH	7:11	11, DOGWOOD DR	SHALIMAR	4.95
09-25-2017	L Roberson,Harry		2 AMB	6:57	Wal-Mart (FWB):748, N BEAL PI	FORT WALTON BEACH	7:16	11, DOGWOOD DR	SHALIMAR	4.95
09-25-2017	L Roberson,Harry		2 AMB	21:35	11, DOGWOOD DR	SHALIMAR	21:50	Wal-Mart (FWB):748, N BEAL PI	FORT WALTON BEACH	4.95
09-26-2017	L Roberson,Harry		2 AMB	7:17	Wal-Mart (FWB):748, N BEAL PI	FORT WALTON BEACH	7:51	11, DOGWOOD DR	SHALIMAR	4.95
09-26-2017	L Roberson,Harry		2 AMB	20:56	11, DOGWOOD DR	SHALIMAR	21:12	Wal-Mart (FWB):748, N BEAL PI	FORT WALTON BEACH	4.95

Okaloosa County Board of County Commissioners					September 1-30, 2017				*Ambulatory*	
Date	Name	Cost	Mode	Pick Up Time	Origin Address	Origin City	Drop Off Time	Destination Address	Destination City	Miles
09-27-2017	L Roberson,Harry		2 AMB	7:20	Wal-Mart (FWB):748, N BEAL PI	FORT WALTON BEACH	8:22	11, DOGWOOD DR	SHALIMAR	4.95
09-27-2017	L Roberson,Harry		2 AMB	21:18	11, DOGWOOD DR	SHALIMAR	21:34	Wal-Mart (FWB):748, N BEAL PI	FORT WALTON BEACH	4.95
09-28-2017	L Roberson,Harry		2 AMB	7:05	Wal-Mart (FWB):748, N BEAL PI	FORT WALTON BEACH	7:35	11, DOGWOOD DR	SHALIMAR	4.95
09-28-2017	L Roberson,Harry		2 AMB	20:52	11, DOGWOOD DR	SHALIMAR	21:09	Wal-Mart (FWB):748, N BEAL PI	FORT WALTON BEACH	4.95
09-12-2017	L Robert,Donald		3 AMB	8:46	209, W MIRACLE STRIP PKWY	MARY ESTHER	9:30	Bob Hope Village:30, HOLLY AVI	SHALIMAR	8.43
09-12-2017	L Robert,Donald		1 AMB	11:30	Bob Hope Village:30, HOLLY AVI	SHALIMAR	11:46	Westwood Nursing Home:1001	FORT WALTON BEACH	3.26
09-12-2017	L Robert,Donald		2 AMB	12:50	Westwood Nursing Home:1001	FORT WALTON BEACH	13:05	209, W MIRACLE STRIP PKWY	MARY ESTHER	5.17
09-16-2017	L Robert,Donald		1 AMB	8:57	209, W MIRACLE STRIP PKWY	MARY ESTHER	9:15	Wal-Mart (FWB):748, N BEAL PI	FORT WALTON BEACH	3.89
09-16-2017	L Robert,Donald		1 AMB	12:19	Wal-Mart (FWB):748, N BEAL PI	FORT WALTON BEACH	13:00	209, W MIRACLE STRIP PKWY	MARY ESTHER	3.89
09-20-2017	L Robert,Donald		3 AMB	10:36	209, W MIRACLE STRIP PKWY	MARY ESTHER	10:59	Bob Hope Village:30, HOLLY AVI	SHALIMAR	8.43
09-20-2017	L Robert,Donald		3 AMB	11:59	Bob Hope Village:30, HOLLY AVI	SHALIMAR	12:38	209, W MIRACLE STRIP PKWY	MARY ESTHER	8.43
09-21-2017	L Robert,Donald		2 AMB	9:36	209, W MIRACLE STRIP PKWY	MARY ESTHER	9:55	Westwood Nursing Home:1001	FORT WALTON BEACH	5.17
09-21-2017	L Robert,Donald		2 AMB	11:58	Westwood Nursing Home:1001	FORT WALTON BEACH	12:16	209, W MIRACLE STRIP PKWY	MARY ESTHER	5.17
09-07-2017	L Roberts,Theresa		2 AMB	7:20	1529, W PONDEROSA RD	FORT WALTON BEACH	8:02	Elliott Point Elementary:301, HI	FORT WALTON BEACH	5.51
09-07-2017	L Roberts,Theresa		2 AMB	12:44	Elliott Point Elementary:301, HI	FORT WALTON BEACH	13:14	1529, W PONDEROSA RD	FORT WALTON BEACH	5.51
09-12-2017	L Roberts,Theresa		1 AMB	7:04	1529, W PONDEROSA RD	FORT WALTON BEACH	7:17	Bruner Middle School:322, HOLI	FORT WALTON BEACH	3.29
09-12-2017	L Roberts,Theresa		1 AMB	15:12	Bruner Middle School:322, HOLI	FORT WALTON BEACH	15:39	1529, W PONDEROSA RD	FORT WALTON BEACH	3.29
09-14-2017	L Robinson,Karen		7 AMB	8:07	207, 9TH AVE	SHALIMAR	8:50	Santa Rosa Bch Hearing Speciali	SANTA ROSA BEACH	18.02
09-14-2017	L Robinson,Karen		7 AMB	10:18	Santa Rosa Bch Hearing Speciali	SANTA ROSA BEACH	11:14	207, 9TH AVE	SHALIMAR	18.02
09-26-2017	L Robinson,Laytorey		1 AMB	11:30	601, COLONIAL DR	FORT WALTON BEACH	11:50	Bridgeway Center (FWB):137, H	FORT WALTON BEACH	2.95
09-25-2017	L Rosa,Rachel		1 AMB	9:33	1862, STELLA LN	FORT WALTON BEACH	9:51	Bridgeway Center (FWB):137, H	FORT WALTON BEACH	3.13
09-25-2017	L Rosa,Rachel		1 AMB	12:00	Bridgeway Center (FWB):137, H	FORT WALTON BEACH	12:25	1862, STELLA LN	FORT WALTON BEACH	3.13
09-28-2017	L Rosa,Rachel		1 AMB	7:00	1862, STELLA LN	FORT WALTON BEACH	7:20	Bridgeway Center (FWB):137, H	FORT WALTON BEACH	3.13
09-28-2017	L Rosa,Rachel		1 AMB	12:31	Bridgeway Center (FWB):137, H	FORT WALTON BEACH	12:45	1862, STELLA LN	FORT WALTON BEACH	3.13
09-20-2017	L Schreiner,Nancey		1 AMB	13:26	201, TAYLOR CIR	FORT WALTON BEACH	13:51	Okaloosa County Courthouse Ar	FORT WALTON BEACH	2.64
09-20-2017	L Schreiner,Nancey		1 AMB	16:25	Okaloosa County Courthouse Ar	FORT WALTON BEACH	16:36	201, TAYLOR CIR	FORT WALTON BEACH	2.64
09-01-2017	L Schwinn,Nicole		2 AMB	6:14	2812, ARNOLD PALMER CT	SHALIMAR	6:40	Wright Daycare:136, PATRICK D	FORT WALTON BEACH	5.55
09-01-2017	L Schwinn,Nicole		2 AMB	12:08	Wright Daycare:136, PATRICK D	FORT WALTON BEACH	12:31	2812, ARNOLD PALMER CT	SHALIMAR	5.55
09-05-2017	L Schwinn,Nicole		2 AMB	6:24	2812, ARNOLD PALMER CT	SHALIMAR	7:12	Wright Daycare:136, PATRICK D	FORT WALTON BEACH	5.55
09-06-2017	L Schwinn,Nicole		2 AMB	6:24	2812, ARNOLD PALMER CT	SHALIMAR	6:39	Wright Daycare:136, PATRICK D	FORT WALTON BEACH	5.55
09-06-2017	L Schwinn,Nicole		2 AMB	12:12	Wright Daycare:136, PATRICK D	FORT WALTON BEACH	12:46	2812, ARNOLD PALMER CT	SHALIMAR	5.55
09-07-2017	L Schwinn,Nicole		2 AMB	6:17	2812, ARNOLD PALMER CT	SHALIMAR	6:31	Wright Daycare:136, PATRICK D	FORT WALTON BEACH	5.55
09-12-2017	L Schwinn,Nicole		2 AMB	6:20	2812, ARNOLD PALMER CT	SHALIMAR	7:01	Wright Daycare:136, PATRICK D	FORT WALTON BEACH	5.55
09-13-2017	L Schwinn,Nicole		2 AMB	6:49	2812, ARNOLD PALMER CT	SHALIMAR	7:05	Wright Daycare:136, PATRICK D	FORT WALTON BEACH	5.55
09-13-2017	L Schwinn,Nicole		2 AMB	11:49	Wright Daycare:136, PATRICK D	FORT WALTON BEACH	12:34	2812, ARNOLD PALMER CT	SHALIMAR	5.55
09-14-2017	L Schwinn,Nicole		2 AMB	6:25	2812, ARNOLD PALMER CT	SHALIMAR	6:37	Wright Daycare:136, PATRICK D	FORT WALTON BEACH	5.55
09-15-2017	L Schwinn,Nicole		2 AMB	6:11	2812, ARNOLD PALMER CT	SHALIMAR	6:26	Wright Daycare:136, PATRICK D	FORT WALTON BEACH	5.55
09-18-2017	L Schwinn,Nicole		2 AMB	6:25	2812, ARNOLD PALMER CT	SHALIMAR	6:44	Wright Daycare:136, PATRICK D	FORT WALTON BEACH	5.55
09-18-2017	L Schwinn,Nicole		2 AMB	12:01	Wright Daycare:136, PATRICK D	FORT WALTON BEACH	13:30	2812, ARNOLD PALMER CT	SHALIMAR	5.55
09-19-2017	L Schwinn,Nicole		2 AMB	6:25	2812, ARNOLD PALMER CT	SHALIMAR	6:42	Wright Daycare:136, PATRICK D	FORT WALTON BEACH	5.55
09-20-2017	L Schwinn,Nicole		2 AMB	6:12	2812, ARNOLD PALMER CT	SHALIMAR	6:30	Wright Daycare:136, PATRICK D	FORT WALTON BEACH	5.55
09-20-2017	L Schwinn,Nicole		2 AMB	12:00	Wright Daycare:136, PATRICK D	FORT WALTON BEACH	12:48	2812, ARNOLD PALMER CT	SHALIMAR	5.55
09-22-2017	L Schwinn,Nicole		2 AMB	6:18	2812, ARNOLD PALMER CT	SHALIMAR	6:32	Wright Daycare:136, PATRICK D	FORT WALTON BEACH	5.55
09-22-2017	L Schwinn,Nicole		2 AMB	12:25	Wright Daycare:136, PATRICK D	FORT WALTON BEACH	12:46	2812, ARNOLD PALMER CT	SHALIMAR	5.55
09-25-2017	L Schwinn,Nicole		2 AMB	5:58	2812, ARNOLD PALMER CT	SHALIMAR	6:17	Wright Daycare:136, PATRICK D	FORT WALTON BEACH	5.55
09-25-2017	L Schwinn,Nicole		2 AMB	11:50	Wright Daycare:136, PATRICK D	FORT WALTON BEACH	12:13	2812, ARNOLD PALMER CT	SHALIMAR	5.55
09-26-2017	L Schwinn,Nicole		2 AMB	5:50	2812, ARNOLD PALMER CT	SHALIMAR	6:08	Wright Daycare:136, PATRICK D	FORT WALTON BEACH	5.55
09-27-2017	L Schwinn,Nicole		2 AMB	6:15	2812, ARNOLD PALMER CT	SHALIMAR	6:24	Wright Daycare:136, PATRICK D	FORT WALTON BEACH	5.55
09-27-2017	L Schwinn,Nicole		2 AMB	12:03	Wright Daycare:136, PATRICK D	FORT WALTON BEACH	12:30	2812, ARNOLD PALMER CT	SHALIMAR	5.55
09-01-2017	L Sellers,Teresa		1 AMB	10:06	625, FERRETTI AVE	FORT WALTON BEACH	10:15	Wendy's (Cut Off):441, MARY E	MARY ESTHER	2.88
09-01-2017	L Sellers,Teresa		1 AMB	16:22	Wendy's (Cut Off):441, MARY E	MARY ESTHER	16:58	625, FERRETTI AVE	FORT WALTON BEACH	2.88
09-04-2017	L Sellers,Teresa		1 AMB	10:03	625, FERRETTI AVE	FORT WALTON BEACH	10:11	Wendy's (Cut Off):441, MARY E	MARY ESTHER	2.88
09-04-2017	L Sellers,Teresa		1 AMB	16:37	Wendy's (Cut Off):441, MARY E	MARY ESTHER	16:45	625, FERRETTI AVE	FORT WALTON BEACH	2.88
09-05-2017	L Sellers,Teresa		1 AMB	9:56	625, FERRETTI AVE	FORT WALTON BEACH	10:27	Wendy's (Cut Off):441, MARY E	MARY ESTHER	2.88
09-05-2017	L Sellers,Teresa		1 AMB	16:37	Wendy's (Cut Off):441, MARY E	MARY ESTHER	16:48	625, FERRETTI AVE	FORT WALTON BEACH	2.88

Okaloosa County Board of County Commissioners					September 1-30, 2017				*Ambulatory*
Date	Name	Cost	Mode	Pick Up Time	Origin Address	Origin City	Drop Off Time	Destination Address	Destination City	Miles
09-06-2017	L Sellers,Teresa		1 AMB	10:26	625, FERRETTI AVE	FORT WALTON BEACH	10:34	Wendy's (Cut Off):441, MARY E	MARY ESTHER	2.88
09-06-2017	L Sellers,Teresa		1 AMB	16:43	Wendy's (Cut Off):441, MARY E	MARY ESTHER	17:09	625, FERRETTI AVE	FORT WALTON BEACH	2.88
09-07-2017	L Sellers,Teresa		1 AMB	10:03	625, FERRETTI AVE	FORT WALTON BEACH	10:24	Wendy's (Cut Off):441, MARY E	MARY ESTHER	2.88
09-07-2017	L Sellers,Teresa		1 AMB	16:26	Wendy's (Cut Off):441, MARY E	MARY ESTHER	16:36	625, FERRETTI AVE	FORT WALTON BEACH	2.88
09-08-2017	L Sellers,Teresa		1 AMB	10:24	625, FERRETTI AVE	FORT WALTON BEACH	11:02	Wendy's (Cut Off):441, MARY E	MARY ESTHER	2.88
09-08-2017	L Sellers,Teresa		1 AMB	16:14	Wendy's (Cut Off):441, MARY E	MARY ESTHER	16:48	625, FERRETTI AVE	FORT WALTON BEACH	2.88
09-11-2017	L Sellers,Teresa		1 AMB	10:15	625, FERRETTI AVE	FORT WALTON BEACH	10:25	Wendy's (Cut Off):441, MARY E	MARY ESTHER	2.88
09-11-2017	L Sellers,Teresa		1 AMB	16:30	Wendy's (Cut Off):441, MARY E	MARY ESTHER	16:45	625, FERRETTI AVE	FORT WALTON BEACH	2.88
09-12-2017	L Sellers,Teresa		1 AMB	10:10	625, FERRETTI AVE	FORT WALTON BEACH	10:20	Wendy's (Cut Off):441, MARY E	MARY ESTHER	2.88
09-12-2017	L Sellers,Teresa		1 AMB	16:50	Wendy's (Cut Off):441, MARY E	MARY ESTHER	17:26	625, FERRETTI AVE	FORT WALTON BEACH	2.88
09-13-2017	L Sellers,Teresa		1 AMB	11:32	625, FERRETTI AVE	FORT WALTON BEACH	12:07	Wendy's (Cut Off):441, MARY E	MARY ESTHER	2.88
09-13-2017	L Sellers,Teresa		1 AMB	17:58	Wendy's (Cut Off):441, MARY E	MARY ESTHER	18:07	625, FERRETTI AVE	FORT WALTON BEACH	2.88
09-14-2017	L Sellers,Teresa		1 AMB	9:38	625, FERRETTI AVE	FORT WALTON BEACH	9:50	Wendy's (Cut Off):441, MARY E	MARY ESTHER	2.88
09-14-2017	L Sellers,Teresa		1 AMB	18:00	Wendy's (Cut Off):441, MARY E	MARY ESTHER	18:09	625, FERRETTI AVE	FORT WALTON BEACH	2.88
09-15-2017	L Sellers,Teresa		1 AMB	10:22	625, FERRETTI AVE	FORT WALTON BEACH	10:32	Wendy's (Cut Off):441, MARY E	MARY ESTHER	2.88
09-15-2017	L Sellers,Teresa		1 AMB	16:41	Wendy's (Cut Off):441, MARY E	MARY ESTHER	16:53	625, FERRETTI AVE	FORT WALTON BEACH	2.88
09-18-2017	L Sellers,Teresa		1 AMB	11:36	625, FERRETTI AVE	FORT WALTON BEACH	11:58	Wendy's (Cut Off):441, MARY E	MARY ESTHER	2.88
09-18-2017	L Sellers,Teresa		1 AMB	17:31	Wendy's (Cut Off):441, MARY E	MARY ESTHER	17:41	625, FERRETTI AVE	FORT WALTON BEACH	2.88
09-19-2017	L Sellers,Teresa		1 AMB	9:52	625, FERRETTI AVE	FORT WALTON BEACH	10:13	Wendy's (Cut Off):441, MARY E	MARY ESTHER	2.88
09-19-2017	L Sellers,Teresa		1 AMB	16:32	Wendy's (Cut Off):441, MARY E	MARY ESTHER	16:42	625, FERRETTI AVE	FORT WALTON BEACH	2.88
09-20-2017	L Sellers,Teresa		1 AMB	10:05	625, FERRETTI AVE	FORT WALTON BEACH	10:16	Wendy's (Cut Off):441, MARY E	MARY ESTHER	2.88
09-21-2017	L Sellers,Teresa		1 AMB	10:12	625, FERRETTI AVE	FORT WALTON BEACH	10:21	Wendy's (Cut Off):441, MARY E	MARY ESTHER	2.88
09-21-2017	L Sellers,Teresa		1 AMB	17:42	Wendy's (Cut Off):441, MARY E	MARY ESTHER	17:51	625, FERRETTI AVE	FORT WALTON BEACH	2.88
09-22-2017	L Sellers,Teresa		1 AMB	10:55	625, FERRETTI AVE	FORT WALTON BEACH	11:09	Wendy's (Cut Off):441, MARY E	MARY ESTHER	2.88
09-22-2017	L Sellers,Teresa		1 AMB	17:24	Wendy's (Cut Off):441, MARY E	MARY ESTHER	17:34	625, FERRETTI AVE	FORT WALTON BEACH	2.88
09-25-2017	L Sellers,Teresa		1 AMB	10:03	625, FERRETTI AVE	FORT WALTON BEACH	10:15	Wendy's (Cut Off):441, MARY E	MARY ESTHER	2.88
09-25-2017	L Sellers,Teresa		1 AMB	17:01	Wendy's (Cut Off):441, MARY E	MARY ESTHER	17:48	625, FERRETTI AVE	FORT WALTON BEACH	2.88
09-26-2017	L Sellers,Teresa		1 AMB	9:53	625, FERRETTI AVE	FORT WALTON BEACH	10:20	Wendy's (Cut Off):441, MARY E	MARY ESTHER	2.88
09-26-2017	L Sellers,Teresa		1 AMB	17:29	Wendy's (Cut Off):441, MARY E	MARY ESTHER	17:41	625, FERRETTI AVE	FORT WALTON BEACH	2.88
09-27-2017	L Sellers,Teresa		1 AMB	9:51	625, FERRETTI AVE	FORT WALTON BEACH	10:25	Wendy's (Cut Off):441, MARY E	MARY ESTHER	2.88
09-27-2017	L Sellers,Teresa		1 AMB	16:09	Wendy's (Cut Off):441, MARY E	MARY ESTHER	16:30	625, FERRETTI AVE	FORT WALTON BEACH	2.88
09-28-2017	L Sellers,Teresa		1 AMB	10:24	625, FERRETTI AVE	FORT WALTON BEACH	10:59	Wendy's (Cut Off):441, MARY E	MARY ESTHER	2.88
09-28-2017	L Sellers,Teresa		1 AMB	16:52	Wendy's (Cut Off):441, MARY E	MARY ESTHER	17:01	625, FERRETTI AVE	FORT WALTON BEACH	2.88
09-29-2017	L Sellers,Teresa		1 AMB	10:06	625, FERRETTI AVE	FORT WALTON BEACH	10:17	Wendy's (Cut Off):441, MARY E	MARY ESTHER	2.88
09-01-2017	L Sellers,Tina		1 AMB	10:06	625, FERRETTI AVE	FORT WALTON BEACH	10:15	Wendy's (Cut Off):441, MARY E	MARY ESTHER	2.88
09-01-2017	L Sellers,Tina		1 AMB	16:22	Wendy's (Cut Off):441, MARY E	MARY ESTHER	16:58	625, FERRETTI AVE	FORT WALTON BEACH	2.88
09-04-2017	L Sellers,Tina		1 AMB	10:03	625, FERRETTI AVE	FORT WALTON BEACH	10:11	Wendy's (Cut Off):441, MARY E	MARY ESTHER	2.88
09-04-2017	L Sellers,Tina		1 AMB	16:37	Wendy's (Cut Off):441, MARY E	MARY ESTHER	16:45	625, FERRETTI AVE	FORT WALTON BEACH	2.88
09-05-2017	L Sellers,Tina		1 AMB	9:56	625, FERRETTI AVE	FORT WALTON BEACH	10:27	Wendy's (Cut Off):441, MARY E	MARY ESTHER	2.88
09-05-2017	L Sellers,Tina		1 AMB	16:37	Wendy's (Cut Off):441, MARY E	MARY ESTHER	16:48	625, FERRETTI AVE	FORT WALTON BEACH	2.88
09-06-2017	L Sellers,Tina		1 AMB	10:26	625, FERRETTI AVE	FORT WALTON BEACH	10:34	Wendy's (Cut Off):441, MARY E	MARY ESTHER	2.88
09-06-2017	L Sellers,Tina		1 AMB	16:43	Wendy's (Cut Off):441, MARY E	MARY ESTHER	17:09	625, FERRETTI AVE	FORT WALTON BEACH	2.88
09-07-2017	L Sellers,Tina		1 AMB	10:03	625, FERRETTI AVE	FORT WALTON BEACH	10:24	Wendy's (Cut Off):441, MARY E	MARY ESTHER	2.88
09-07-2017	L Sellers,Tina		1 AMB	16:26	Wendy's (Cut Off):441, MARY E	MARY ESTHER	16:36	625, FERRETTI AVE	FORT WALTON BEACH	2.88
09-08-2017	L Sellers,Tina		1 AMB	10:24	625, FERRETTI AVE	FORT WALTON BEACH	11:02	Wendy's (Cut Off):441, MARY E	MARY ESTHER	2.88
09-08-2017	L Sellers,Tina		1 AMB	16:14	Wendy's (Cut Off):441, MARY E	MARY ESTHER	16:48	625, FERRETTI AVE	FORT WALTON BEACH	2.88
09-11-2017	L Sellers,Tina		1 AMB	10:15	625, FERRETTI AVE	FORT WALTON BEACH	10:25	Wendy's (Cut Off):441, MARY E	MARY ESTHER	2.88
09-11-2017	L Sellers,Tina		1 AMB	16:30	Wendy's (Cut Off):441, MARY E	MARY ESTHER	16:45	625, FERRETTI AVE	FORT WALTON BEACH	2.88
09-12-2017	L Sellers,Tina		1 AMB	10:10	625, FERRETTI AVE	FORT WALTON BEACH	10:20	Wendy's (Cut Off):441, MARY E	MARY ESTHER	2.88
09-12-2017	L Sellers,Tina		1 AMB	16:50	Wendy's (Cut Off):441, MARY E	MARY ESTHER	17:26	625, FERRETTI AVE	FORT WALTON BEACH	2.88
09-13-2017	L Sellers,Tina		1 AMB	11:32	625, FERRETTI AVE	FORT WALTON BEACH	12:07	Wendy's (Cut Off):441, MARY E	MARY ESTHER	2.88
09-13-2017	L Sellers,Tina		1 AMB	17:58	Wendy's (Cut Off):441, MARY E	MARY ESTHER	18:07	625, FERRETTI AVE	FORT WALTON BEACH	2.88
09-14-2017	L Sellers,Tina		1 AMB	9:38	625, FERRETTI AVE	FORT WALTON BEACH	9:50	Wendy's (Cut Off):441, MARY E	MARY ESTHER	2.88
09-14-2017	L Sellers,Tina		1 AMB	18:00	Wendy's (Cut Off):441, MARY E	MARY ESTHER	18:09	625, FERRETTI AVE	FORT WALTON BEACH	2.88
09-15-2017	L Sellers,Tina		1 AMB	10:22	625, FERRETTI AVE	FORT WALTON BEACH	10:32	Wendy's (Cut Off):441, MARY E	MARY ESTHER	2.88

Date	Name	Cost	Mode	Pick Up Time	Origin Address	Origin City	Drop Off Time	Destination Address	Destination City	Miles
09-15-2017	L Sellers,Tina		1 AMB	16:41	Wendy's (Cut Off):441, MARY E	MARY ESTHER	16:53	625, FERRETTI AVE	FORT WALTON BEACH	2.88
09-18-2017	L Sellers,Tina		1 AMB	11:36	625, FERRETTI AVE	FORT WALTON BEACH	11:58	Wendy's (Cut Off):441, MARY E	MARY ESTHER	2.88
09-18-2017	L Sellers,Tina		1 AMB	17:31	Wendy's (Cut Off):441, MARY E	MARY ESTHER	17:41	625, FERRETTI AVE	FORT WALTON BEACH	2.88
09-19-2017	L Sellers,Tina		1 AMB	9:52	625, FERRETTI AVE	FORT WALTON BEACH	10:13	Wendy's (Cut Off):441, MARY E	MARY ESTHER	2.88
09-19-2017	L Sellers,Tina		1 AMB	16:32	Wendy's (Cut Off):441, MARY E	MARY ESTHER	16:42	625, FERRETTI AVE	FORT WALTON BEACH	2.88
09-20-2017	L Sellers,Tina		1 AMB	10:05	625, FERRETTI AVE	FORT WALTON BEACH	10:16	Wendy's (Cut Off):441, MARY E	MARY ESTHER	2.88
09-21-2017	L Sellers,Tina		1 AMB	10:12	625, FERRETTI AVE	FORT WALTON BEACH	10:21	Wendy's (Cut Off):441, MARY E	MARY ESTHER	2.88
09-21-2017	L Sellers,Tina		1 AMB	17:42	Wendy's (Cut Off):441, MARY E	MARY ESTHER	17:51	625, FERRETTI AVE	FORT WALTON BEACH	2.88
09-22-2017	L Sellers,Tina		1 AMB	10:55	625, FERRETTI AVE	FORT WALTON BEACH	11:09	Wendy's (Cut Off):441, MARY E	MARY ESTHER	2.88
09-22-2017	L Sellers,Tina		1 AMB	17:24	Wendy's (Cut Off):441, MARY E	MARY ESTHER	17:34	625, FERRETTI AVE	FORT WALTON BEACH	2.88
09-25-2017	L Sellers,Tina		1 AMB	10:03	625, FERRETTI AVE	FORT WALTON BEACH	10:15	Wendy's (Cut Off):441, MARY E	MARY ESTHER	2.88
09-25-2017	L Sellers,Tina		1 AMB	17:32	Wendy's (Cut Off):441, MARY E	MARY ESTHER	17:48	625, FERRETTI AVE	FORT WALTON BEACH	2.88
09-26-2017	L Sellers,Tina		1 AMB	9:53	625, FERRETTI AVE	FORT WALTON BEACH	10:20	Wendy's (Cut Off):441, MARY E	MARY ESTHER	2.88
09-26-2017	L Sellers,Tina		1 AMB	17:29	Wendy's (Cut Off):441, MARY E	MARY ESTHER	17:41	625, FERRETTI AVE	FORT WALTON BEACH	2.88
09-27-2017	L Sellers,Tina		1 AMB	9:51	625, FERRETTI AVE	FORT WALTON BEACH	10:25	Wendy's (Cut Off):441, MARY E	MARY ESTHER	2.88
09-27-2017	L Sellers,Tina		1 AMB	16:09	Wendy's (Cut Off):441, MARY E	MARY ESTHER	16:30	625, FERRETTI AVE	FORT WALTON BEACH	2.88
09-28-2017	L Sellers,Tina		1 AMB	10:24	625, FERRETTI AVE	FORT WALTON BEACH	10:59	Wendy's (Cut Off):441, MARY E	MARY ESTHER	2.88
09-28-2017	L Sellers,Tina		1 AMB	16:52	Wendy's (Cut Off):441, MARY E	MARY ESTHER	17:01	625, FERRETTI AVE	FORT WALTON BEACH	2.88
09-29-2017	L Sellers,Tina		1 AMB	10:06	625, FERRETTI AVE	FORT WALTON BEACH	10:17	Wendy's (Cut Off):441, MARY E	MARY ESTHER	2.88
09-08-2017	L Selman,Thomas		2 AMB	9:30	35, ELM AVE SE	FORT WALTON BEACH	9:55	White Wilson Medical Center (F	FORT WALTON BEACH	5.36
09-08-2017	L Selman,Thomas		2 AMB	11:51	White Wilson Medical Center (F	FORT WALTON BEACH	12:06	35, ELM AVE SE	FORT WALTON BEACH	5.36
09-14-2017	L Selman,Thomas		2 AMB	7:43	35, ELM AVE SE	FORT WALTON BEACH	8:25	Dynamic Pain & Wellness:930, N	FORT WALTON BEACH	5.13
09-14-2017	L Selman,Thomas		2 AMB	10:07	Dynamic Pain & Wellness:930, N	FORT WALTON BEACH	10:22	35, ELM AVE SE	FORT WALTON BEACH	5.13
09-19-2017	L Selman,Thomas		2 AMB	9:03	35, ELM AVE SE	FORT WALTON BEACH	9:19	Given Michael MD (FWB):2010,	FORT WALTON BEACH	4.87
09-19-2017	L Selman,Thomas		2 AMB	10:16	Given Michael MD (FWB):2010,	FORT WALTON BEACH	10:35	35, ELM AVE SE	FORT WALTON BEACH	4.87
09-27-2017	L Selman,Thomas		2 AMB	7:47	35, ELM AVE SE	FORT WALTON BEACH	8:17	Dynamic Pain & Wellness:930, N	FORT WALTON BEACH	5.13
09-05-2017	L Shrecengost,Begona		1 AMB	7:02	110, MOONEY RD	FORT WALTON BEACH	7:20	Primetime Physical Therapy:182	FORT WALTON BEACH	2.99
09-05-2017	L Shrecengost,Begona		1 AMB	9:38	Primetime Physical Therapy:182	FORT WALTON BEACH	9:51	110, MOONEY RD	FORT WALTON BEACH	2.99
09-07-2017	L Shrecengost,Begona		1 AMB	11:51	110, MOONEY RD	FORT WALTON BEACH	12:02	Primetime Physical Therapy:182	FORT WALTON BEACH	2.99
09-07-2017	L Shrecengost,Begona		1 AMB	14:33	Primetime Physical Therapy:182	FORT WALTON BEACH	14:40	110, MOONEY RD	FORT WALTON BEACH	2.99
09-12-2017	L Shrecengost,Begona		1 AMB	9:40	110, MOONEY RD	FORT WALTON BEACH	9:50	Primetime Physical Therapy:182	FORT WALTON BEACH	2.99
09-12-2017	L Shrecengost,Begona		1 AMB	11:44	Primetime Physical Therapy:182	FORT WALTON BEACH	12:24	110, MOONEY RD	FORT WALTON BEACH	2.99
09-19-2017	L Shrecengost,Begona		1 AMB	12:01	110, MOONEY RD	FORT WALTON BEACH	12:14	Primetime Physical Therapy:182	FORT WALTON BEACH	2.99
09-19-2017	L Shrecengost,Begona		1 AMB	14:58	Primetime Physical Therapy:182	FORT WALTON BEACH	15:39	110, MOONEY RD	FORT WALTON BEACH	2.99
09-21-2017	L Shrecengost,Begona		1 AMB	8:34	110, MOONEY RD	FORT WALTON BEACH	9:03	Primetime Physical Therapy:182	FORT WALTON BEACH	2.99
09-21-2017	L Shrecengost,Begona		1 AMB	11:19	Primetime Physical Therapy:182	FORT WALTON BEACH	11:32	110, MOONEY RD	FORT WALTON BEACH	2.99
09-07-2017	L Silvestri,Joseph		1 AMB	14:01	332, OKALOOSA AVE	VALPARAISO	14:31	Okaloosa Heart & Vascular Cent	NICEVILLE	1.89
09-07-2017	L Silvestri,Joseph		1 AMB	15:02	Okaloosa Heart & Vascular Cent	NICEVILLE	15:11	332, OKALOOSA AVE	VALPARAISO	1.89
09-15-2017	L Skarlot,Siranne		1 AMB	9:14	1316, ALS DR	NICEVILLE	9:32	Zook Chiropractic:1148, JOHN C	NICEVILLE	1.6
09-15-2017	L Skarlot,Siranne		1 AMB	11:12	Zook Chiropractic:1148, JOHN C	NICEVILLE	11:18	1316, ALS DR	NICEVILLE	1.6
09-25-2017	L Smiley,Robert		2 AMB	6:48	310, MONAHAN DR NE	FORT WALTON BEACH	7:15	VA Clinic (Eglin AFB):100, VETEI	EGLIN AFB	5.28
09-08-2017	L Smith,Kelly		1 AMB	9:56	108, ALABAMA AVE NW	FORT WALTON BEACH	10:04	Library (FWB):185, MIRACLE STI	FORT WALTON BEACH	1.71
09-27-2017	L Smith,Kelly		1 AMB	10:52	108, ALABAMA AVE NW	FORT WALTON BEACH	11:00	Library (FWB):185, MIRACLE STI	FORT WALTON BEACH	1.71
09-27-2017	L Smith,Kelly		1 AMB	13:04	Library (FWB):185, MIRACLE STI	FORT WALTON BEACH	13:11	108, ALABAMA AVE NW	FORT WALTON BEACH	1.71
09-01-2017	L Smith,Rebecca		2 AMB	9:42	1818, HEARTLAND DR	FORT WALTON BEACH	10:05	Library (FWB):185, MIRACLE STI	FORT WALTON BEACH	6.65
09-01-2017	L Smith,Rebecca		2 AMB	12:41	Library (FWB):185, MIRACLE STI	FORT WALTON BEACH	13:38	1818, HEARTLAND DR	FORT WALTON BEACH	6.65
09-12-2017	L Stalvey,Brenda		1 AMB	12:15	726, MARY AVE	FORT WALTON BEACH	12:27	White Wilson Medical Center (F	FORT WALTON BEACH	1.85
09-12-2017	L Stalvey,Brenda		1 AMB	14:56	White Wilson Medical Center (F	FORT WALTON BEACH	15:05	726, MARY AVE	FORT WALTON BEACH	1.85
09-13-2017	L Stalvey,Brenda		1 AMB	11:03	726, MARY AVE	FORT WALTON BEACH	11:18	Fresenius Medical Care FWB:92	FORT WALTON BEACH	1.58
09-13-2017	L Stalvey,Brenda		1 AMB	13:17	Fresenius Medical Care FWB:92	FORT WALTON BEACH	13:59	726, MARY AVE	FORT WALTON BEACH	1.58
09-26-2017	L Stalvey,Brenda		2 AMB	13:26	726, MARY AVE	FORT WALTON BEACH	13:53	151, MARY ESTHER BLVD	MARY ESTHER	4.77
09-26-2017	L Stalvey,Brenda		2 AMB	15:27	151, MARY ESTHER BLVD	MARY ESTHER	15:49	726, MARY AVE	FORT WALTON BEACH	4.77
09-15-2017	L Swift,Cynthia		1 AMB	5:25	615, COLONIAL DR	FORT WALTON BEACH	5:38	Lakeview Center:1, 11TH AVE	SHALIMAR	3.29
09-15-2017	L Swift,Cynthia		2 AMB	6:10	Lakeview Center:1, 11TH AVE	SHALIMAR	6:25	720, LOVEJOY RD NW	FORT WALTON BEACH	6.83
09-15-2017	L Swift,Cynthia		1 AMB	13:51	720, LOVEJOY RD NW	FORT WALTON BEACH	14:14	Anastasio Patrick MD:917, MAF	FORT WALTON BEACH	3.86

Okaloosa County Board of County Commissioners					September 1-30, 2017				Ambulatory	
Date	Name	Cost	Mode	Pick Up Time	Origin Address	Origin City	Drop Off Time	Destination Address	Destination City	Miles
09-16-2017	L Swift,Cynthia		1 AMB	10:48	615, COLONIAL DR	FORT WALTON BEACH	11:00	Anastasio Patrick MD:917, MAF	FORT WALTON BEACH	1.49
09-16-2017	L Swift,Cynthia		1 AMB	12:33	Anastasio Patrick MD:917, MAF	FORT WALTON BEACH	12:41	615, COLONIAL DR	FORT WALTON BEACH	1.49
09-17-2017	L Swift,Cynthia		1 AMB	10:26	615, COLONIAL DR	FORT WALTON BEACH	10:35	Anastasio Patrick MD:917, MAF	FORT WALTON BEACH	1.49
09-17-2017	L Swift,Cynthia		1 AMB	11:36	Anastasio Patrick MD:917, MAF	FORT WALTON BEACH	11:43	615, COLONIAL DR	FORT WALTON BEACH	1.49
09-18-2017	L Swift,Cynthia		1 AMB	14:04	720, LOVEJOY RD NW	FORT WALTON BEACH	14:14	Anastasio Patrick MD:917, MAF	FORT WALTON BEACH	3.86
09-18-2017	L Swift,Cynthia		1 AMB	15:10	Anastasio Patrick MD:917, MAF	FORT WALTON BEACH	15:15	615, COLONIAL DR	FORT WALTON BEACH	1.49
09-19-2017	L Swift,Cynthia		1 AMB	5:28	615, COLONIAL DR	FORT WALTON BEACH	5:39	Lakeview Center:1, 11TH AVE	SHALIMAR	3.29
09-20-2017	L Swift,Cynthia		1 AMB	5:25	615, COLONIAL DR	FORT WALTON BEACH	5:39	Lakeview Center:1, 11TH AVE	SHALIMAR	3.29
09-20-2017	L Swift,Cynthia		2 AMB	6:05	Lakeview Center:1, 11TH AVE	SHALIMAR	6:45	720, LOVEJOY RD NW	FORT WALTON BEACH	6.83
09-20-2017	L Swift,Cynthia		1 AMB	13:50	720, LOVEJOY RD NW	FORT WALTON BEACH	14:22	615, COLONIAL DR	FORT WALTON BEACH	3.54
09-21-2017	L Swift,Cynthia		1 AMB	5:30	615, COLONIAL DR	FORT WALTON BEACH	5:39	Lakeview Center:1, 11TH AVE	SHALIMAR	3.29
09-21-2017	L Swift,Cynthia		2 AMB	5:57	Lakeview Center:1, 11TH AVE	SHALIMAR	6:33	720, LOVEJOY RD NW	FORT WALTON BEACH	6.83
09-21-2017	L Swift,Cynthia		1 AMB	13:51	720, LOVEJOY RD NW	FORT WALTON BEACH	14:22	Anastasio Patrick MD:917, MAF	FORT WALTON BEACH	3.86
09-22-2017	L Swift,Cynthia		1 AMB	5:28	615, COLONIAL DR	FORT WALTON BEACH	5:42	Lakeview Center:1, 11TH AVE	SHALIMAR	3.29
09-22-2017	L Swift,Cynthia		2 AMB	5:50	Lakeview Center:1, 11TH AVE	SHALIMAR	6:39	720, LOVEJOY RD NW	FORT WALTON BEACH	6.83
09-22-2017	L Swift,Cynthia		1 AMB	14:00	720, LOVEJOY RD NW	FORT WALTON BEACH	14:15	Anastasio Patrick MD:917, MAF	FORT WALTON BEACH	3.86
09-23-2017	L Swift,Cynthia		1 AMB	13:00	615, COLONIAL DR	FORT WALTON BEACH	13:15	720, LOVEJOY RD NW	FORT WALTON BEACH	3.54
09-23-2017	L Swift,Cynthia		1 AMB	16:50	720, LOVEJOY RD NW	FORT WALTON BEACH	17:25	615, COLONIAL DR	FORT WALTON BEACH	3.54
09-25-2017	L Swift,Cynthia		1 AMB	4:58	615, COLONIAL DR	FORT WALTON BEACH	5:20	Lakeview Center:1, 11TH AVE	SHALIMAR	3.29
09-25-2017	L Swift,Cynthia		2 AMB	5:57	Lakeview Center:1, 11TH AVE	SHALIMAR	6:22	720, LOVEJOY RD NW	FORT WALTON BEACH	6.83
09-25-2017	L Swift,Cynthia		1 AMB	15:30	720, LOVEJOY RD NW	FORT WALTON BEACH	15:47	615, COLONIAL DR	FORT WALTON BEACH	3.54
09-26-2017	L Swift,Cynthia		1 AMB	5:06	615, COLONIAL DR	FORT WALTON BEACH	5:28	Lakeview Center:1, 11TH AVE	SHALIMAR	3.29
09-26-2017	L Swift,Cynthia		2 AMB	6:00	Lakeview Center:1, 11TH AVE	SHALIMAR	6:19	720, LOVEJOY RD NW	FORT WALTON BEACH	6.83
09-26-2017	L Swift,Cynthia		1 AMB	13:50	720, LOVEJOY RD NW	FORT WALTON BEACH	16:08	615, COLONIAL DR	FORT WALTON BEACH	3.54
09-27-2017	L Swift,Cynthia		1 AMB	5:42	615, COLONIAL DR	FORT WALTON BEACH	5:52	Lakeview Center:1, 11TH AVE	SHALIMAR	3.29
09-27-2017	L Swift,Cynthia		2 AMB	6:00	Lakeview Center:1, 11TH AVE	SHALIMAR	6:15	720, LOVEJOY RD NW	FORT WALTON BEACH	6.83
09-28-2017	L Swift,Cynthia		1 AMB	5:10	615, COLONIAL DR	FORT WALTON BEACH	5:22	Lakeview Center:1, 11TH AVE	SHALIMAR	3.29
09-28-2017	L Swift,Cynthia		2 AMB	6:25	Lakeview Center:1, 11TH AVE	SHALIMAR	7:01	720, LOVEJOY RD NW	FORT WALTON BEACH	6.83
09-28-2017	L Swift,Cynthia		1 AMB	15:40	720, LOVEJOY RD NW	FORT WALTON BEACH	15:55	615, COLONIAL DR	FORT WALTON BEACH	3.54
09-29-2017	L Swift,Cynthia		1 AMB	5:29	615, COLONIAL DR	FORT WALTON BEACH	5:43	Lakeview Center:1, 11TH AVE	SHALIMAR	3.29
09-29-2017	L Swift,Cynthia		2 AMB	6:05	Lakeview Center:1, 11TH AVE	SHALIMAR	6:36	720, LOVEJOY RD NW	FORT WALTON BEACH	6.83
09-29-2017	L Swift,Cynthia		1 AMB	15:41	720, LOVEJOY RD NW	FORT WALTON BEACH	15:55	615, COLONIAL DR	FORT WALTON BEACH	3.54
09-02-2017	L Talley,Mark		5 AMB	5:44	220, FIR AVE	NICEVILLE	6:02	Publix (Old Albertson's):610, EG	FORT WALTON BEACH	13.63
09-02-2017	L Talley,Mark		5 AMB	12:00	Publix (Old Albertson's):610, EG	FORT WALTON BEACH	12:28	220, FIR AVE	NICEVILLE	13.63
09-04-2017	L Talley,Mark		5 AMB	6:30	220, FIR AVE	NICEVILLE	7:06	Publix (Old Albertson's):610, EG	FORT WALTON BEACH	13.63
09-04-2017	L Talley,Mark		5 AMB	16:45	Publix (Old Albertson's):610, EG	FORT WALTON BEACH	17:07	220, FIR AVE	NICEVILLE	13.63
09-05-2017	L Talley,Mark		5 AMB	10:21	220, FIR AVE	NICEVILLE	10:55	Publix (Old Albertson's):610, EG	FORT WALTON BEACH	13.63
09-05-2017	L Talley,Mark		5 AMB	22:03	Publix (Old Albertson's):610, EG	FORT WALTON BEACH	23:37	220, FIR AVE	NICEVILLE	13.63
09-06-2017	L Talley,Mark		5 AMB	22:55	Publix (Old Albertson's):610, EG	FORT WALTON BEACH	23:14	220, FIR AVE	NICEVILLE	13.63
09-12-2017	L Talley,Mark		5 AMB	10:20	220, FIR AVE	NICEVILLE	10:53	Publix (Old Albertson's):610, EG	FORT WALTON BEACH	13.63
09-12-2017	L Talley,Mark		5 AMB	19:09	Publix (Old Albertson's):610, EG	FORT WALTON BEACH	20:14	220, FIR AVE	NICEVILLE	13.63
09-13-2017	L Talley,Mark		5 AMB	14:54	220, FIR AVE	NICEVILLE	15:22	Publix (Old Albertson's):610, EG	FORT WALTON BEACH	13.63
09-13-2017	L Talley,Mark		5 AMB	23:20	Publix (Old Albertson's):610, EG	FORT WALTON BEACH	23:38	220, FIR AVE	NICEVILLE	13.63
09-14-2017	L Talley,Mark		5 AMB	13:44	220, FIR AVE	NICEVILLE	14:13	Publix (Old Albertson's):610, EG	FORT WALTON BEACH	13.63
09-14-2017	L Talley,Mark		5 AMB	23:14	Publix (Old Albertson's):610, EG	FORT WALTON BEACH	23:34	220, FIR AVE	NICEVILLE	13.63
09-15-2017	L Talley,Mark		5 AMB	10:32	220, FIR AVE	NICEVILLE	11:00	Publix (Old Albertson's):610, EG	FORT WALTON BEACH	13.63
09-15-2017	L Talley,Mark		5 AMB	18:49	Publix (Old Albertson's):610, EG	FORT WALTON BEACH	19:16	220, FIR AVE	NICEVILLE	13.63
09-18-2017	L Talley,Mark		5 AMB	10:00	220, FIR AVE	NICEVILLE	10:45	Publix (Old Albertson's):610, EG	FORT WALTON BEACH	13.63
09-18-2017	L Talley,Mark		5 AMB	20:29	Publix (Old Albertson's):610, EG	FORT WALTON BEACH	21:17	220, FIR AVE	NICEVILLE	13.63
09-19-2017	L Talley,Mark		5 AMB	8:39	220, FIR AVE	NICEVILLE	8:58	Publix (Old Albertson's):610, EG	FORT WALTON BEACH	13.63
09-19-2017	L Talley,Mark		5 AMB	18:13	Publix (Old Albertson's):610, EG	FORT WALTON BEACH	18:53	220, FIR AVE	NICEVILLE	13.63
09-20-2017	L Talley,Mark		5 AMB	9:15	220, FIR AVE	NICEVILLE	9:40	Publix (Old Albertson's):610, EG	FORT WALTON BEACH	13.63
09-25-2017	L Talley,Mark		5 AMB	13:23	220, FIR AVE	NICEVILLE	14:00	Publix (Old Albertson's):610, EG	FORT WALTON BEACH	13.63
09-25-2017	L Talley,Mark		5 AMB	22:47	Publix (Old Albertson's):610, EG	FORT WALTON BEACH	23:23	220, FIR AVE	NICEVILLE	13.63
09-26-2017	L Talley,Mark		5 AMB	14:37	220, FIR AVE	NICEVILLE	15:02	Publix (Old Albertson's):610, EG	FORT WALTON BEACH	13.63

Okaloosa County Board of County Commissioners					September 1-30, 2017				Ambulatory
Date	Name	Cost	Mode	Pick Up Time	Origin Address	Origin City	Drop Off Time	Destination Address	Destination City	Miles
09-26-2017	L Talley,Mark		5 AMB	22:56	Publix (Old Albertson's):610, EG	FORT WALTON BEACH	23:22	220, FIR AVE	NICEVILLE	13.63
09-13-2017	L Tatem,James		1 AMB	8:30	106, CHICAGO AVE SE	FORT WALTON BEACH	8:45	Probation & Parole Office:74, 3I	SHALIMAR	4.03
09-13-2017	L Tatem,James		1 AMB	9:35	Probation & Parole Office:74, 3I	SHALIMAR	9:49	106, CHICAGO AVE SE	FORT WALTON BEACH	4.03
09-25-2017	L Telford,Brenda		1 AMB	7:54	340, DUVAL ST	FORT WALTON BEACH	8:17	AA-Alanon Club:52, BEAL PKWY	FORT WALTON BEACH	2.27
09-25-2017	L Telford,Brenda		1 AMB	9:13	AA-Alanon Club:52, BEAL PKWY	FORT WALTON BEACH	9:32	340, DUVAL ST	FORT WALTON BEACH	2.27
09-16-2017	L Tutwiler,Clara		1 AMB	9:03	105, WRIGHT PKWY SW	FORT WALTON BEACH	9:15	Wal-Mart (FWB):748, N BEAL PI	FORT WALTON BEACH	2.36
09-16-2017	L Tutwiler,Clara		1 AMB	12:19	Wal-Mart (FWB):748, N BEAL PI	FORT WALTON BEACH	12:35	105, WRIGHT PKWY SW	FORT WALTON BEACH	2.36
09-19-2017	L Tutwiler,Clara		1 AMB	8:20	105, WRIGHT PKWY SW	FORT WALTON BEACH	8:35	Wal-Mart (FWB):748, N BEAL PI	FORT WALTON BEACH	2.36
09-19-2017	L Tutwiler,Clara		1 AMB	12:42	Wal-Mart (FWB):748, N BEAL PI	FORT WALTON BEACH	12:59	105, WRIGHT PKWY SW	FORT WALTON BEACH	2.36
09-01-2017	L Vela,Johnny		3 AMB	10:12	51, ROBYS DR	MARY ESTHER	10:33	Wal-Mart (FWB):748, N BEAL PI	FORT WALTON BEACH	7.06
09-01-2017	L Vela,Johnny		3 AMB	21:20	Wal-Mart (FWB):748, N BEAL PI	FORT WALTON BEACH	21:37	51, ROBYS DR	MARY ESTHER	7.06
09-02-2017	L Vela,Johnny		3 AMB	9:42	51, ROBYS DR	MARY ESTHER	10:19	Wal-Mart (FWB):748, N BEAL PI	FORT WALTON BEACH	7.06
09-02-2017	L Vela,Johnny		3 AMB	21:10	Wal-Mart (FWB):748, N BEAL PI	FORT WALTON BEACH	21:42	51, ROBYS DR	MARY ESTHER	7.06
09-04-2017	L Vela,Johnny		3 AMB	10:01	51, ROBYS DR	MARY ESTHER	10:25	Wal-Mart (FWB):748, N BEAL PI	FORT WALTON BEACH	7.06
09-04-2017	L Vela,Johnny		3 AMB	21:40	Wal-Mart (FWB):748, N BEAL PI	FORT WALTON BEACH	22:00	51, ROBYS DR	MARY ESTHER	7.06
09-05-2017	L Vela,Johnny		3 AMB	10:49	51, ROBYS DR	MARY ESTHER	11:14	Wal-Mart (FWB):748, N BEAL PI	FORT WALTON BEACH	7.06
09-05-2017	L Vela,Johnny		3 AMB	21:58	Wal-Mart (FWB):748, N BEAL PI	FORT WALTON BEACH	22:15	51, ROBYS DR	MARY ESTHER	7.06
09-06-2017	L Vela,Johnny		3 AMB	9:27	51, ROBYS DR	MARY ESTHER	10:15	Wal-Mart (FWB):748, N BEAL PI	FORT WALTON BEACH	7.06
09-06-2017	L Vela,Johnny		3 AMB	22:11	Wal-Mart (FWB):748, N BEAL PI	FORT WALTON BEACH	22:30	51, ROBYS DR	MARY ESTHER	7.06
09-09-2017	L Vela,Johnny		3 AMB	10:17	51, ROBYS DR	MARY ESTHER	10:50	Wal-Mart (FWB):748, N BEAL PI	FORT WALTON BEACH	7.06
09-09-2017	L Vela,Johnny		3 AMB	22:07	Wal-Mart (FWB):748, N BEAL PI	FORT WALTON BEACH	22:27	51, ROBYS DR	MARY ESTHER	7.06
09-11-2017	L Vela,Johnny		3 AMB	10:54	51, ROBYS DR	MARY ESTHER	11:12	Wal-Mart (FWB):748, N BEAL PI	FORT WALTON BEACH	7.06
09-11-2017	L Vela,Johnny		3 AMB	21:54	Wal-Mart (FWB):748, N BEAL PI	FORT WALTON BEACH	22:24	51, ROBYS DR	MARY ESTHER	7.06
09-12-2017	L Vela,Johnny		3 AMB	9:49	51, ROBYS DR	MARY ESTHER	10:05	Wal-Mart (FWB):748, N BEAL PI	FORT WALTON BEACH	7.06
09-12-2017	L Vela,Johnny		3 AMB	21:17	Wal-Mart (FWB):748, N BEAL PI	FORT WALTON BEACH	21:34	51, ROBYS DR	MARY ESTHER	7.06
09-14-2017	L Vela,Johnny		3 AMB	10:30	51, ROBYS DR	MARY ESTHER	10:51	Wal-Mart (FWB):748, N BEAL PI	FORT WALTON BEACH	7.06
09-14-2017	L Vela,Johnny		3 AMB	22:07	Wal-Mart (FWB):748, N BEAL PI	FORT WALTON BEACH	22:35	51, ROBYS DR	MARY ESTHER	7.06
09-20-2017	L Vela,Johnny		3 AMB	10:52	51, ROBYS DR	MARY ESTHER	11:10	Wal-Mart (FWB):748, N BEAL PI	FORT WALTON BEACH	7.06
09-21-2017	L Vela,Johnny		3 AMB	10:48	51, ROBYS DR	MARY ESTHER	11:25	Wal-Mart (FWB):748, N BEAL PI	FORT WALTON BEACH	7.06
09-21-2017	L Vela,Johnny		3 AMB	23:25	Wal-Mart (FWB):748, N BEAL PI	FORT WALTON BEACH	23:41	51, ROBYS DR	MARY ESTHER	7.06
09-28-2017	L Vela,Johnny		3 AMB	10:15	51, ROBYS DR	MARY ESTHER	10:45	Wal-Mart (FWB):748, N BEAL PI	FORT WALTON BEACH	7.06
09-28-2017	L Vela,Johnny		3 AMB	22:27	Wal-Mart (FWB):748, N BEAL PI	FORT WALTON BEACH	22:41	51, ROBYS DR	MARY ESTHER	7.06
09-29-2017	L Vela,Johnny		3 AMB	21:40	Wal-Mart (FWB):748, N BEAL PI	FORT WALTON BEACH	22:00	51, ROBYS DR	MARY ESTHER	7.06
09-01-2017	L Vinson,Kelli		5 AMB	7:45	423, EDGE AVE	VALPARAISO	8:00	Pyramid Inc:432, GREEN ACRES	FORT WALTON BEACH	13.22
09-05-2017	L Vinson,Kelli		5 AMB	7:21	423, EDGE AVE	VALPARAISO	7:39	Pyramid Inc:432, GREEN ACRES	FORT WALTON BEACH	13.22
09-05-2017	L Vinson,Kelli		5 AMB	14:00	Pyramid Inc:432, GREEN ACRES	FORT WALTON BEACH	14:20	423, EDGE AVE	VALPARAISO	13.22
09-12-2017	L Vinson,Kelli		5 AMB	7:15	423, EDGE AVE	VALPARAISO	7:43	Pyramid Inc:432, GREEN ACRES	FORT WALTON BEACH	13.22
09-12-2017	L Vinson,Kelli		5 AMB	13:50	Pyramid Inc:432, GREEN ACRES	FORT WALTON BEACH	14:48	423, EDGE AVE	VALPARAISO	13.22
09-15-2017	L Vinson,Kelli		5 AMB	14:00	Pyramid Inc:432, GREEN ACRES	FORT WALTON BEACH	14:17	423, EDGE AVE	VALPARAISO	13.22
09-19-2017	L Vinson,Kelli		5 AMB	13:55	Pyramid Inc:432, GREEN ACRES	FORT WALTON BEACH	14:39	423, EDGE AVE	VALPARAISO	13.22
09-22-2017	L Vinson,Kelli		5 AMB	7:30	423, EDGE AVE	VALPARAISO	8:27	Pyramid Inc:432, GREEN ACRES	FORT WALTON BEACH	13.22
09-22-2017	L Vinson,Kelli		5 AMB	13:40	Pyramid Inc:432, GREEN ACRES	FORT WALTON BEACH	14:00	423, EDGE AVE	VALPARAISO	13.22
09-25-2017	L Vinson,Kelli		5 AMB	7:30	423, EDGE AVE	VALPARAISO	7:50	Pyramid Inc:432, GREEN ACRES	FORT WALTON BEACH	13.22
09-25-2017	L Vinson,Kelli		5 AMB	13:53	Pyramid Inc:432, GREEN ACRES	FORT WALTON BEACH	14:32	423, EDGE AVE	VALPARAISO	13.22
09-26-2017	L Vinson,Kelli		5 AMB	7:30	423, EDGE AVE	VALPARAISO	7:48	Pyramid Inc:432, GREEN ACRES	FORT WALTON BEACH	13.22
09-26-2017	L Vinson,Kelli		5 AMB	14:00	Pyramid Inc:432, GREEN ACRES	FORT WALTON BEACH	14:23	423, EDGE AVE	VALPARAISO	13.22
09-29-2017	L Vinson,Kelli		5 AMB	7:30	423, EDGE AVE	VALPARAISO	7:48	Pyramid Inc:432, GREEN ACRES	FORT WALTON BEACH	13.22
09-29-2017	L Vinson,Kelli		5 AMB	14:28	Pyramid Inc:432, GREEN ACRES	FORT WALTON BEACH	14:49	423, EDGE AVE	VALPARAISO	13.22
09-25-2017	L Walker,Chad		1 AMB	9:14	114, CLASSIC CT	FORT WALTON BEACH	9:47	White Wilson Medical Center (I	FORT WALTON BEACH	2.89
09-25-2017	L Walker,Chad		1 AMB	12:38	White Wilson Medical Center (I	FORT WALTON BEACH	13:34	114, CLASSIC CT	FORT WALTON BEACH	2.89
09-04-2017	L Walker,Larry		2 AMB	8:35	265, W MIRACLE STRIP PKWY	MARY ESTHER	8:46	Uptown Station:99, EGLIN PKW	FORT WALTON BEACH	4.11
09-05-2017	L Walker,Larry		2 AMB	8:49	265, W MIRACLE STRIP PKWY	MARY ESTHER	9:01	Uptown Station:99, EGLIN PKW	FORT WALTON BEACH	4.11
09-05-2017	L Walker,Larry		2 AMB	12:30	Uptown Station:99, EGLIN PKW	FORT WALTON BEACH	13:10	265, W MIRACLE STRIP PKWY	MARY ESTHER	4.11
09-14-2017	L Walker,Larry		1 AMB	9:12	265, W MIRACLE STRIP PKWY	MARY ESTHER	9:26	Wal-Mart (FWB):748, N BEAL PI	FORT WALTON BEACH	3.99
09-14-2017	L Walker,Larry		1 AMB	11:07	Wal-Mart (FWB):748, N BEAL PI	FORT WALTON BEACH	11:28	265, W MIRACLE STRIP PKWY	MARY ESTHER	3.99

Okaloosa County Board of County Commissioners					September 1-30, 2017				*Ambulatory*	
Date	Name	Cost	Mode	Pick Up Time	Origin Address	Origin City	Drop Off Time	Destination Address	Destination City	Miles
09-16-2017	L Walker,Larry	1	AMB	9:57	265, W MIRACLE STRIP PKWY	MARY ESTHER	10:18	Wal-Mart (FWB):748, N BEAL P	FORT WALTON BEACH	3.99
09-16-2017	L Walker,Larry	1	AMB	12:19	Wal-Mart (FWB):748, N BEAL P	FORT WALTON BEACH	12:58	265, W MIRACLE STRIP PKWY	MARY ESTHER	3.99
09-19-2017	L Walker,Larry	2	AMB	10:15	265, W MIRACLE STRIP PKWY	MARY ESTHER	10:20	Library (FWB):185, MIRACLE STF	FORT WALTON BEACH	4.15
09-19-2017	L Walker,Larry	2	AMB	11:59	Library (FWB):185, MIRACLE STF	FORT WALTON BEACH	12:15	265, W MIRACLE STRIP PKWY	MARY ESTHER	4.15
09-21-2017	L Walker,Larry	1	AMB	10:00	265, W MIRACLE STRIP PKWY	MARY ESTHER	10:31	Wal-Mart (FWB):748, N BEAL P	FORT WALTON BEACH	3.99
09-21-2017	L Walker,Larry	1	AMB	11:45	Wal-Mart (FWB):748, N BEAL P	FORT WALTON BEACH	12:13	265, W MIRACLE STRIP PKWY	MARY ESTHER	3.99
09-28-2017	L Walker,Larry	1	AMB	10:30	265, W MIRACLE STRIP PKWY	MARY ESTHER	10:45	Wal-Mart (FWB):748, N BEAL P	FORT WALTON BEACH	3.99
09-28-2017	L Walker,Larry	1	AMB	12:20	Wal-Mart (FWB):748, N BEAL P	FORT WALTON BEACH	13:10	265, W MIRACLE STRIP PKWY	MARY ESTHER	3.99
09-25-2017	L Wallace,Roscoe	4	AMB	7:56	3, ELKWOOD CT	SHALIMAR	8:50	Superior Residences:2300, PAR	NICEVILLE	12.25
09-25-2017	L Wallace,Roscoe	4	AMB	12:00	Superior Residences:2300, PAR	NICEVILLE	12:28	3, ELKWOOD CT	SHALIMAR	12.25
09-26-2017	L Wallace,Roscoe	4	AMB	7:59	3, ELKWOOD CT	SHALIMAR	9:11	Superior Residences:2300, PAR	NICEVILLE	12.25
09-26-2017	L Wallace,Roscoe	4	AMB	12:15	Superior Residences:2300, PAR	NICEVILLE	12:45	3, ELKWOOD CT	SHALIMAR	12.25
09-27-2017	L Wallace,Roscoe	4	AMB	8:00	3, ELKWOOD CT	SHALIMAR	8:30	Superior Residences:2300, PAR	NICEVILLE	12.25
09-27-2017	L Wallace,Roscoe	4	AMB	11:33	Superior Residences:2300, PAR	NICEVILLE	12:11	3, ELKWOOD CT	SHALIMAR	12.25
09-29-2017	L Wallace,Roscoe	4	AMB	8:11	3, ELKWOOD CT	SHALIMAR	8:40	Superior Residences:2300, PAR	NICEVILLE	12.25
09-29-2017	L Wallace,Roscoe	4	AMB	12:15	Superior Residences:2300, PAR	NICEVILLE	13:00	3, ELKWOOD CT	SHALIMAR	12.25
09-30-2017	L Wallace,Roscoe	4	AMB	8:00	3, ELKWOOD CT	SHALIMAR	8:26	Superior Residences:2300, PAR	NICEVILLE	12.25
09-30-2017	L Wallace,Roscoe	4	AMB	11:56	Superior Residences:2300, PAR	NICEVILLE	12:20	3, ELKWOOD CT	SHALIMAR	12.25
09-02-2017	L Ward,Pamela	2	AMB	7:57	30, HOLLY AVE	SHALIMAR	8:31	216, JONQUIL AVE NW	FORT WALTON BEACH	6.15
09-08-2017	L Ward,Pamela	2	AMB	8:00	30, HOLLY AVE	SHALIMAR	8:35	Publix (Cut Off):421, MARY ESTH	MARY ESTHER	6.48
09-08-2017	L Ward,Pamela	2	AMB	15:30	Publix (Cut Off):421, MARY ESTH	MARY ESTHER	15:57	30, HOLLY AVE	SHALIMAR	6.48
09-14-2017	L Ward,Pamela	2	AMB	7:39	30, HOLLY AVE	SHALIMAR	8:00	Salvation Army:425, MARY ESTH	FORT WALTON BEACH	6.2
09-14-2017	L Ward,Pamela	2	AMB	15:05	Salvation Army:425, MARY ESTH	FORT WALTON BEACH	15:30	30, HOLLY AVE	SHALIMAR	6.2
09-15-2017	L Ward,Pamela	2	AMB	15:03	Salvation Army:425, MARY ESTH	FORT WALTON BEACH	16:00	30, HOLLY AVE	SHALIMAR	6.2
09-16-2017	L Ward,Pamela	2	AMB	8:00	30, HOLLY AVE	SHALIMAR	8:20	Salvation Army:425, MARY ESTH	FORT WALTON BEACH	6.2
09-16-2017	L Ward,Pamela	2	AMB	13:03	Salvation Army:425, MARY ESTH	FORT WALTON BEACH	13:25	30, HOLLY AVE	SHALIMAR	6.2
09-18-2017	L Ward,Pamela	2	AMB	7:23	30, HOLLY AVE	SHALIMAR	7:40	Salvation Army:425, MARY ESTH	FORT WALTON BEACH	6.2
09-18-2017	L Ward,Pamela	2	AMB	14:50	Salvation Army:425, MARY ESTH	FORT WALTON BEACH	15:25	30, HOLLY AVE	SHALIMAR	6.2
09-19-2017	L Ward,Pamela	2	AMB	7:24	30, HOLLY AVE	SHALIMAR	8:02	Salvation Army:425, MARY ESTH	FORT WALTON BEACH	6.2
09-19-2017	L Ward,Pamela	2	AMB	15:13	Salvation Army:425, MARY ESTH	FORT WALTON BEACH	15:49	30, HOLLY AVE	SHALIMAR	6.2
09-21-2017	L Ward,Pamela	2	AMB	7:00	30, HOLLY AVE	SHALIMAR	7:25	Salvation Army:425, MARY ESTH	FORT WALTON BEACH	6.2
09-21-2017	L Ward,Pamela	2	AMB	15:50	Salvation Army:425, MARY ESTH	FORT WALTON BEACH	16:34	30, HOLLY AVE	SHALIMAR	6.2
09-22-2017	L Ward,Pamela	2	AMB	7:09	30, HOLLY AVE	SHALIMAR	7:33	Salvation Army:425, MARY ESTH	FORT WALTON BEACH	6.2
09-23-2017	L Ward,Pamela	2	AMB	8:08	30, HOLLY AVE	SHALIMAR	8:26	Salvation Army:425, MARY ESTH	FORT WALTON BEACH	6.2
09-23-2017	L Ward,Pamela	2	AMB	12:51	Salvation Army:425, MARY ESTH	FORT WALTON BEACH	13:09	30, HOLLY AVE	SHALIMAR	6.2
09-25-2017	L Ward,Pamela	2	AMB	7:29	30, HOLLY AVE	SHALIMAR	8:11	Salvation Army:425, MARY ESTH	FORT WALTON BEACH	6.2
09-25-2017	L Ward,Pamela	2	AMB	15:14	Salvation Army:425, MARY ESTH	FORT WALTON BEACH	15:41	30, HOLLY AVE	SHALIMAR	6.2
09-26-2017	L Ward,Pamela	2	AMB	7:40	30, HOLLY AVE	SHALIMAR	8:02	Salvation Army:425, MARY ESTH	FORT WALTON BEACH	6.2
09-26-2017	L Ward,Pamela	2	AMB	14:00	Salvation Army:425, MARY ESTH	FORT WALTON BEACH	16:23	30, HOLLY AVE	SHALIMAR	6.2
09-28-2017	L Ward,Pamela	2	AMB	7:17	30, HOLLY AVE	SHALIMAR	7:56	Salvation Army:425, MARY ESTH	FORT WALTON BEACH	6.2
09-30-2017	L Ward,Pamela	2	AMB	7:55	30, HOLLY AVE	SHALIMAR	8:33	Salvation Army:425, MARY ESTH	FORT WALTON BEACH	6.2
09-30-2017	L Ward,Pamela	2	AMB	12:57	Salvation Army:425, MARY ESTH	FORT WALTON BEACH	13:17	30, HOLLY AVE	SHALIMAR	6.2
09-25-2017	L Waters,Carolyn	5	AMB	9:10	311, FIR AVE	NICEVILLE	9:34	LABCORP:339, RACETRACK RD N	FORT WALTON BEACH	14.9
09-25-2017	L Waters,Carolyn	5	AMB	10:50	LABCORP:339, RACETRACK RD N	FORT WALTON BEACH	11:20	311, FIR AVE	NICEVILLE	14.9
09-26-2017	L Waters,Carolyn	1	AMB	9:30	Publix (Niceville):1520, JOHN C	NICEVILLE	9:39	311, FIR AVE	NICEVILLE	1.87
09-14-2017	L Watson,Macie	1	AMB	8:18	110, DAVID ST	FORT WALTON BEACH	8:31	1032, MAR WALT DR	FORT WALTON BEACH	2.59
09-21-2017	L Watson,Macie	1	AMB	9:37	110, DAVID ST	FORT WALTON BEACH	10:24	1032, MAR WALT DR	FORT WALTON BEACH	2.59
09-27-2017	L WendtSR,Robert	2	AMB	9:14	369, JAMAICA WAY	NICEVILLE	9:26	Wal-Mart (NV):1196, JOHN C SII	NICEVILLE	4.53
09-27-2017	L WendtSR,Robert	2	AMB	10:50	Wal-Mart (NV):1196, JOHN C SII	NICEVILLE	11:05	369, JAMAICA WAY	NICEVILLE	4.53
09-14-2017	L Werner,Teia	1	AMB	13:42	505, CHINA S CV	FORT WALTON BEACH	13:56	928, MAR WALT DR	FORT WALTON BEACH	1.8
09-19-2017	L Werner,Teia	1	AMB	12:53	505, CHINA S CV	FORT WALTON BEACH	13:13	Mullis Eye Institute (FWB):355, I	FORT WALTON BEACH	3.29
09-21-2017	L Werner,Teia	1	AMB	8:40	505, CHINA S CV	FORT WALTON BEACH	8:59	Dynamic Pain & Wellness:930, N	FORT WALTON BEACH	1.78
09-22-2017	L Werner,Teia	2	AMB	9:30	505, CHINA S CV	FORT WALTON BEACH	9:47	Quest Diagnostic (FWB):348, M	FORT WALTON BEACH	4.49
09-22-2017	L Werner,Teia	2	AMB	12:29	Quest Diagnostic (FWB):348, M	FORT WALTON BEACH	12:53	505, CHINA S CV	FORT WALTON BEACH	4.49
09-25-2017	L Werner,Teia	1	AMB	10:27	505, CHINA S CV	FORT WALTON BEACH	10:35	1106, HOSPITAL RD	FORT WALTON BEACH	1.49

Okaloosa County Board of County Commissioners					September 1-30, 2017				Ambulatory
Date	Name	Cost	Mode	Pick Up Time	Origin Address	Origin City	Drop Off Time	Destination Address	Destination City	Miles
09-25-2017	L Werner,Teia		1 AMB	11:36	1106, HOSPITAL RD	FORT WALTON BEACH	12:10	505, CHINA S CV	FORT WALTON BEACH	1.49
09-28-2017	L Werner,Teia		1 AMB	9:22	505, CHINA S CV	FORT WALTON BEACH	9:31	White Wilson Medical Center (I	FORT WALTON BEACH	1.55
09-26-2017	L Wetherington,Darrell		1 AMB	15:57	342, WOODROW ST NE	FORT WALTON BEACH	16:25	109, MCGRIFF ST NE	FORT WALTON BEACH	2.47
09-30-2017	L Wetherington,Darrell		3 AMB	9:29	342, WOODROW ST NE	FORT WALTON BEACH	9:50	Northwest FL Regional Airport ('	VALPARAISO	7.87
09-30-2017	L Wetherington,Darrell		3 AMB	12:20	Northwest FL Regional Airport ('	VALPARAISO	12:53	342, WOODROW ST NE	FORT WALTON BEACH	7.87
09-01-2017	L White,Marvie		1 AMB	18:18	6, HOLLYWOOD BLVD NE	FORT WALTON BEACH	18:33	859, GIBSON RD	FORT WALTON BEACH	3.79
09-06-2017	L White,Marvie		1 AMB	12:40	859, GIBSON RD	FORT WALTON BEACH	13:03	Labor Finders:6, HOLLYWOOD B	FORT WALTON BEACH	3.65
09-06-2017	L White,Marvie		1 AMB	18:03	6, HOLLYWOOD BLVD NE	FORT WALTON BEACH	18:17	859, GIBSON RD	FORT WALTON BEACH	3.79
09-13-2017	L White,Marvie		1 AMB	12:21	859, GIBSON RD	FORT WALTON BEACH	12:41	22, MCGRIFF ST NE	FORT WALTON BEACH	3.81
09-14-2017	L White,Marvie		1 AMB	13:17	859, GIBSON RD	FORT WALTON BEACH	13:40	22, MCGRIFF ST NE	FORT WALTON BEACH	3.81
09-15-2017	L White,Marvie		1 AMB	12:39	859, GIBSON RD	FORT WALTON BEACH	13:01	22, MCGRIFF ST NE	FORT WALTON BEACH	3.81
09-18-2017	L White,Marvie		1 AMB	12:34	859, GIBSON RD	FORT WALTON BEACH	13:17	22, MCGRIFF ST NE	FORT WALTON BEACH	3.81
09-19-2017	L White,Marvie		1 AMB	12:37	859, GIBSON RD	FORT WALTON BEACH	12:57	22, MCGRIFF ST NE	FORT WALTON BEACH	3.81
09-21-2017	L White,Marvie		1 AMB	12:32	859, GIBSON RD	FORT WALTON BEACH	13:20	22, MCGRIFF ST NE	FORT WALTON BEACH	3.81
09-22-2017	L White,Marvie		1 AMB	12:36	859, GIBSON RD	FORT WALTON BEACH	12:51	22, MCGRIFF ST NE	FORT WALTON BEACH	3.81
09-23-2017	L White,Marvie		1 AMB	9:00	859, GIBSON RD	FORT WALTON BEACH	9:40	24, BEAL PKWY SW	FORT WALTON BEACH	3.71
09-23-2017	L White,Marvie		1 AMB	10:42	24, BEAL PKWY SW	FORT WALTON BEACH	11:07	859, GIBSON RD	FORT WALTON BEACH	3.71
09-25-2017	L White,Marvie		5 AMB	14:05	859, GIBSON RD	FORT WALTON BEACH	14:41	Banks Gary MD (NV):552, TWIN	NICEVILLE	14.33
09-25-2017	L White,Marvie		5 AMB	17:50	Banks Gary MD (NV):552, TWIN	NICEVILLE	18:45	859, GIBSON RD	FORT WALTON BEACH	14.33
09-27-2017	L White,Marvie		9 AMB	8:26	859, GIBSON RD	FORT WALTON BEACH	9:05	550, N MAIN ST	CRESTVIEW	25.3
09-27-2017	L White,Marvie		9 AMB	12:01	550, N MAIN ST	CRESTVIEW	12:56	859, GIBSON RD	FORT WALTON BEACH	25.3
09-02-2017	L Whitfield,Tonya		1 AMB	5:28	320, HILLCREST AVE	VALPARAISO	5:38	Murphy Express:1202, JOHN C:	NICEVILLE	2.52
09-02-2017	L Whitfield,Tonya		1 AMB	14:15	Murphy Express:1202, JOHN C:	NICEVILLE	14:42	320, HILLCREST AVE	VALPARAISO	2.52
09-04-2017	L Whitfield,Tonya		1 AMB	18:05	320, HILLCREST AVE	VALPARAISO	18:16	Murphy Express:1202, JOHN C:	NICEVILLE	2.52
09-04-2017	L Whitfield,Tonya		1 AMB	22:35	Murphy Express:1202, JOHN C:	NICEVILLE	23:15	320, HILLCREST AVE	VALPARAISO	2.52
09-06-2017	L Whitfield,Tonya		1 AMB	5:45	320, HILLCREST AVE	VALPARAISO	5:53	Murphy Express:1202, JOHN C:	NICEVILLE	2.52
09-08-2017	L Whitfield,Tonya		1 AMB	13:10	320, HILLCREST AVE	VALPARAISO	13:25	Murphy Express:1202, JOHN C:	NICEVILLE	2.52
09-09-2017	L Whitfield,Tonya		1 AMB	15:02	320, HILLCREST AVE	VALPARAISO	15:13	Murphy Express:1202, JOHN C:	NICEVILLE	2.52
09-13-2017	L Whitfield,Tonya		1 AMB	7:10	320, HILLCREST AVE	VALPARAISO	7:33	Murphy Express:1202, JOHN C:	NICEVILLE	2.52
09-13-2017	L Whitfield,Tonya		1 AMB	14:30	Murphy Express:1202, JOHN C:	NICEVILLE	14:44	320, HILLCREST AVE	VALPARAISO	2.52
09-15-2017	L Whitfield,Tonya		1 AMB	5:28	320, HILLCREST AVE	VALPARAISO	5:46	Murphy Express:1202, JOHN C:	NICEVILLE	2.52
09-18-2017	L Whitfield,Tonya		1 AMB	22:37	Murphy Express:1202, JOHN C:	NICEVILLE	23:06	320, HILLCREST AVE	VALPARAISO	2.52
09-20-2017	L Whitfield,Tonya		1 AMB	7:06	320, HILLCREST AVE	VALPARAISO	7:25	Murphy Express:1202, JOHN C:	NICEVILLE	2.52
09-20-2017	L Whitfield,Tonya		1 AMB	14:35	Murphy Express:1202, JOHN C:	NICEVILLE	14:50	320, HILLCREST AVE	VALPARAISO	2.52
09-26-2017	L Whitfield,Tonya		1 AMB	5:45	320, HILLCREST AVE	VALPARAISO	5:55	1348, JOHN C SIMS PKWY E	NICEVILLE	2.69
09-27-2017	L Whitfield,Tonya		1 AMB	13:52	320, HILLCREST AVE	VALPARAISO	14:07	1348, JOHN C SIMS PKWY E	NICEVILLE	2.69
09-28-2017	L Whitfield,Tonya		1 AMB	13:30	320, HILLCREST AVE	VALPARAISO	14:05	1348, JOHN C SIMS PKWY E	NICEVILLE	2.69
09-05-2017	L Woods,Michael		1 AMB	6:53	662, REEVES DR	FORT WALTON BEACH	7:17	Northwest FL State College (FW	FORT WALTON BEACH	2.3
09-05-2017	L Woods,Michael		1 AMB	11:29	Northwest FL State College (FW	FORT WALTON BEACH	11:38	662, REEVES DR	FORT WALTON BEACH	2.3
09-12-2017	L Woods,Michael		1 AMB	6:08	662, REEVES DR	FORT WALTON BEACH	6:18	Northwest FL State College (FW	FORT WALTON BEACH	2.3
09-12-2017	L Woods,Michael		1 AMB	11:54	Northwest FL State College (FW	FORT WALTON BEACH	12:05	662, REEVES DR	FORT WALTON BEACH	2.3
09-14-2017	L Woods,Michael		1 AMB	6:25	662, REEVES DR	FORT WALTON BEACH	6:37	Northwest FL State College (FW	FORT WALTON BEACH	2.3
09-14-2017	L Woods,Michael		1 AMB	11:43	Northwest FL State College (FW	FORT WALTON BEACH	11:51	662, REEVES DR	FORT WALTON BEACH	2.3
09-19-2017	L Woods,Michael		1 AMB	6:38	662, REEVES DR	FORT WALTON BEACH	6:47	Northwest FL State College (FW	FORT WALTON BEACH	2.3
09-19-2017	L Woods,Michael		1 AMB	11:18	Northwest FL State College (FW	FORT WALTON BEACH	11:35	662, REEVES DR	FORT WALTON BEACH	2.3
09-21-2017	L Woods,Michael		1 AMB	5:57	662, REEVES DR	FORT WALTON BEACH	6:05	Northwest FL State College (FW	FORT WALTON BEACH	2.3
09-21-2017	L Woods,Michael		1 AMB	11:33	Northwest FL State College (FW	FORT WALTON BEACH	12:01	662, REEVES DR	FORT WALTON BEACH	2.3
09-26-2017	L Woods,Michael		1 AMB	6:34	662, REEVES DR	FORT WALTON BEACH	7:20	Northwest FL State College (FW	FORT WALTON BEACH	2.3
09-28-2017	L Woods,Michael		1 AMB	6:16	662, REEVES DR	FORT WALTON BEACH	6:25	Northwest FL State College (FW	FORT WALTON BEACH	2.3
09-28-2017	L Woods,Michael		1 AMB	11:46	Northwest FL State College (FW	FORT WALTON BEACH	12:06	662, REEVES DR	FORT WALTON BEACH	2.3
09-13-2017	L Yates,Audrey		1 AMB	6:32	231, SANTA ROSA ST SW	FORT WALTON BEACH	6:44	73, EGLIN PKWY NE	FORT WALTON BEACH	1.75
09-14-2017	L Yates,Audrey		1 AMB	6:23	231, SANTA ROSA ST SW	FORT WALTON BEACH	6:41	73, EGLIN PKWY NE	FORT WALTON BEACH	1.75
09-15-2017	L Yates,Audrey		1 AMB	6:30	231, SANTA ROSA ST SW	FORT WALTON BEACH	6:47	73, EGLIN PKWY NE	FORT WALTON BEACH	1.75
09-18-2017	L Yates,Audrey		1 AMB	6:15	231, SANTA ROSA ST SW	FORT WALTON BEACH	6:23	73, EGLIN PKWY NE	FORT WALTON BEACH	1.75
09-19-2017	L Yates,Audrey		1 AMB	7:03	231, SANTA ROSA ST SW	FORT WALTON BEACH	7:10	73, EGLIN PKWY NE	FORT WALTON BEACH	1.75

Okaloosa County Board of County Commissioners					September 1-30, 2017				*Ambulatory*	
Date	Name	Cost	Mode	Pick Up Time	Origin Address	Origin City	Drop Off Time	Destination Address	Destination City	Miles
09-20-2017	L Yates,Audrey	1	AMB	6:21	231, SANTA ROSA ST SW	FORT WALTON BEACH	6:30	73, EGLIN PKWY NE	FORT WALTON BEACH	1.75
09-21-2017	L Yates,Audrey	1	AMB	6:24	231, SANTA ROSA ST SW	FORT WALTON BEACH	6:32	73, EGLIN PKWY NE	FORT WALTON BEACH	1.75
09-22-2017	L Yates,Audrey	1	AMB	6:40	231, SANTA ROSA ST SW	FORT WALTON BEACH	7:10	73, EGLIN PKWY NE	FORT WALTON BEACH	1.75
09-25-2017	L Yates,Audrey	1	AMB	6:10	231, SANTA ROSA ST SW	FORT WALTON BEACH	6:22	73, EGLIN PKWY NE	FORT WALTON BEACH	1.75
09-26-2017	L Yates,Audrey	1	AMB	6:35	231, SANTA ROSA ST SW	FORT WALTON BEACH	6:54	73, EGLIN PKWY NE	FORT WALTON BEACH	1.75
09-27-2017	L Yates,Audrey	1	AMB	6:45	231, SANTA ROSA ST SW	FORT WALTON BEACH	6:53	73, EGLIN PKWY NE	FORT WALTON BEACH	1.75
09-28-2017	L Yates,Audrey	1	AMB	6:41	231, SANTA ROSA ST SW	FORT WALTON BEACH	6:50	73, EGLIN PKWY NE	FORT WALTON BEACH	1.75
09-29-2017	L Yates,Audrey	1	AMB	6:15	231, SANTA ROSA ST SW	FORT WALTON BEACH	6:22	73, EGLIN PKWY NE	FORT WALTON BEACH	1.75
09-01-2017	L Young,Briana	7	AMB	17:09	Destin Commons:4300, LEGENI	DESTIN	17:58	1641, HUNT CLUB ST	FORT WALTON BEACH	17.86
09-02-2017	L Young,Briana	7	AMB	7:49	1641, HUNT CLUB ST	FORT WALTON BEACH	8:24	Destin Commons:4300, LEGENI	DESTIN	17.86
09-07-2017	L Young,Briana	7	AMB	8:53	1641, HUNT CLUB ST	FORT WALTON BEACH	9:30	Destin Commons:4300, LEGENI	DESTIN	17.86
09-07-2017	L Young,Briana	7	AMB	18:00	Destin Commons:4300, LEGENI	DESTIN	18:44	1641, HUNT CLUB ST	FORT WALTON BEACH	17.86
09-08-2017	L Young,Briana	7	AMB	17:53	Destin Commons:4300, LEGENI	DESTIN	18:36	1641, HUNT CLUB ST	FORT WALTON BEACH	17.86
09-09-2017	L Young,Briana	7	AMB	18:00	Destin Commons:4300, LEGENI	DESTIN	19:14	1641, HUNT CLUB ST	FORT WALTON BEACH	17.86
09-12-2017	L Young,Briana	7	AMB	8:30	1641, HUNT CLUB ST	FORT WALTON BEACH	9:03	Destin Commons:4300, LEGENI	DESTIN	17.86
09-13-2017	L Young,Briana	7	AMB	17:47	Destin Commons:4300, LEGENI	DESTIN	18:46	1641, HUNT CLUB ST	FORT WALTON BEACH	17.86
09-15-2017	L Young,Briana	7	AMB	17:10	Destin Commons:4300, LEGENI	DESTIN	17:53	1641, HUNT CLUB ST	FORT WALTON BEACH	17.86
09-16-2017	L Young,Briana	7	AMB	7:55	1641, HUNT CLUB ST	FORT WALTON BEACH	8:42	Destin Commons:4300, LEGENI	DESTIN	17.86
09-18-2017	L Young,Briana	7	AMB	8:32	1641, HUNT CLUB ST	FORT WALTON BEACH	9:09	Destin Commons:4300, LEGENI	DESTIN	17.86
09-18-2017	L Young,Briana	7	AMB	18:08	Destin Commons:4300, LEGENI	DESTIN	18:39	1641, HUNT CLUB ST	FORT WALTON BEACH	17.86
09-20-2017	L Young,Briana	7	AMB	8:33	1641, HUNT CLUB ST	FORT WALTON BEACH	9:25	Destin Commons:4300, LEGENI	DESTIN	17.86
09-20-2017	L Young,Briana	7	AMB	18:05	Destin Commons:4300, LEGENI	DESTIN	18:36	1641, HUNT CLUB ST	FORT WALTON BEACH	17.86
09-23-2017	L Young,Briana	7	AMB	8:56	1641, HUNT CLUB ST	FORT WALTON BEACH	9:32	Destin Commons:4300, LEGENI	DESTIN	17.86
09-25-2017	L Young,Briana	7	AMB	18:00	Destin Commons:4300, LEGENI	DESTIN	18:55	1641, HUNT CLUB ST	FORT WALTON BEACH	17.86
09-26-2017	L Young,Briana	7	AMB	18:15	Destin Commons:4300, LEGENI	DESTIN	18:55	1641, HUNT CLUB ST	FORT WALTON BEACH	17.86
09-27-2017	L Young,Briana	7	AMB	18:16	Destin Commons:4300, LEGENI	DESTIN	19:17	1641, HUNT CLUB ST	FORT WALTON BEACH	17.86
09-29-2017	L Young,Briana	7	AMB	18:07	Destin Commons:4300, LEGENI	DESTIN	19:20	1641, HUNT CLUB ST	FORT WALTON BEACH	17.86
09-30-2017	L Young,Briana	7	AMB	8:49	1641, HUNT CLUB ST	FORT WALTON BEACH	9:31	Destin Commons:4300, LEGENI	DESTIN	17.86
09-29-2017	L Gunter,Melanie	1	AMB	18:42	Twin Cities Hospital:2190, HWY	NICEVILLE	18:53	1322, ALS DR	NICEVILLE	3.03
09-20-2017	L Gnann,Angela	2	AMB	14:24	Bridgeway Center (FWB):137, H	FORT WALTON BEACH	14:40	140, E TERRY CIR	MARY ESTHER	4.15
09-12-2017	L Parker,Robert	1	AMB	14:50	Fresenius Medical Care FWB:92	FORT WALTON BEACH	15:17	680, CORNWALL TER	MARY ESTHER	3.37
09-13-2017	L Walker,Larry	2	AMB	15:04	Fresenius Medical Care FWB:92	FORT WALTON BEACH	15:31	265, W MIRACLE STRIP PKWY	MARY ESTHER	5.1
09-01-2017	L Barnes,LeOne	13	AMB	13:53	Pensacola Sacred Heart Hospita	PENSACOLA	15:24	1731, HUNT CLUB ST	FORT WALTON BEACH	36.78
09-27-2017	L Barnes,LeOne	13	AMB	14:14	1731, HUNT CLUB ST	FORT WALTON BEACH	15:29	Pensacola Research Consultants	PENSACOLA	35.52
09-27-2017	L Barnes,LeOne	13	AMB	16:45	Pensacola Research Consultants	PENSACOLA	18:31	1731, HUNT CLUB ST	FORT WALTON BEACH	35.52
09-18-2017	L Cruz,Gabina	5	AMB	8:00	611, KENDRICK LN	NICEVILLE	8:55	Miramar Mollega Eye Care:1334	Miramar	14.22
09-28-2017	L Cruz,Gabina	5	AMB	7:23	611, KENDRICK LN	NICEVILLE	9:00	Miramar Mollega Eye Care:1334	Miramar	14.22
09-28-2017	L Cruz,Gabina	5	AMB	10:46	Miramar Mollega Eye Care:1334	Miramar	11:21	611, KENDRICK LN	NICEVILLE	14.22
09-01-2017	L Padovani,Rosa	4	AMB	11:58	San Destin Fresenius Sacred He	SANDESTIN	12:30	315, CYPRESS ST	DESTIN	11.98
09-04-2017	L Padovani,Rosa	4	AMB	12:13	San Destin Fresenius Sacred He	SANDESTIN	12:48	315, CYPRESS ST	DESTIN	11.98
09-06-2017	L Padovani,Rosa	4	AMB	12:25	San Destin Fresenius Sacred He	SANDESTIN	13:00	315, CYPRESS ST	DESTIN	11.98
09-08-2017	L Padovani,Rosa	4	AMB	12:30	San Destin Fresenius Sacred He	SANDESTIN	13:05	315, CYPRESS ST	DESTIN	11.98
09-13-2017	L Padovani,Rosa	4	AMB	12:06	San Destin Fresenius Sacred He	SANDESTIN	12:41	315, CYPRESS ST	DESTIN	11.98
09-15-2017	L Padovani,Rosa	4	AMB	11:45	San Destin Fresenius Sacred He	SANDESTIN	12:20	315, CYPRESS ST	DESTIN	11.98
09-18-2017	L Padovani,Rosa	4	AMB	12:07	San Destin Fresenius Sacred He	SANDESTIN	12:40	315, CYPRESS ST	DESTIN	11.98
09-21-2017	L Padovani,Rosa	4	AMB	13:40	San Destin Fresenius Sacred He	SANDESTIN	14:10	315, CYPRESS ST	DESTIN	11.98
09-22-2017	L Padovani,Rosa	4	AMB	11:48	San Destin Fresenius Sacred He	SANDESTIN	13:02	315, CYPRESS ST	DESTIN	11.98
09-25-2017	L Padovani,Rosa	4	AMB	13:05	San Destin Fresenius Sacred He	SANDESTIN	13:30	315, CYPRESS ST	DESTIN	11.98
09-27-2017	L Padovani,Rosa	4	AMB	12:32	San Destin Fresenius Sacred He	SANDESTIN	13:00	315, CYPRESS ST	DESTIN	11.98
09-29-2017	L Padovani,Rosa	4	AMB	12:34	San Destin Fresenius Sacred He	SANDESTIN	13:03	315, CYPRESS ST	DESTIN	11.98
09-14-2017	L Rogowski,George	8	AMB	12:45	200, BEACH DR	DESTIN	13:20	Navarre Dr Paul Berger:8990, N	Navarre	22.21
09-14-2017	L Rogowski,George	8	AMB	18:08	Navarre Dr Paul Berger:8990, N	Navarre	19:08	200, BEACH DR	DESTIN	22.21
09-05-2017	L Anderson,Steve	2	AMB	5:20	191, COUNTRY CLUB RD	SHALIMAR	5:39	Eglin Teltara Inc.:620, HIALEAH	EGLIN AFB	6.68
09-05-2017	L Anderson,Steve	2	AMB	12:35	Eglin Teltara Inc.:620, HIALEAH	EGLIN AFB	12:59	191, COUNTRY CLUB RD	SHALIMAR	6.68
09-07-2017	L Anderson,Steve	2	AMB	5:34	191, COUNTRY CLUB RD	SHALIMAR	5:55	Eglin Teltara Inc.:620, HIALEAH	EGLIN AFB	6.68

Okaloosa County Board of County Commissioners					September 1-30, 2017				Ambulatory
Date	Name	Cost	Mode	Pick Up Time	Origin Address	Origin City	Drop Off Time	Destination Address	Destination City	Miles
09-07-2017	L Anderson,Steve		2 AMB	12:40	Eglin Teltara Inc.:620, HIALEAH I	EGLIN AFB	13:13	191, COUNTRY CLUB RD	SHALIMAR	6.68
09-08-2017	L Anderson,Steve		2 AMB	5:36	191, COUNTRY CLUB RD	SHALIMAR	5:55	Eglin Teltara Inc.:620, HIALEAH I	EGLIN AFB	6.68
09-08-2017	L Anderson,Steve		2 AMB	13:05	Eglin Teltara Inc.:620, HIALEAH I	EGLIN AFB	13:32	191, COUNTRY CLUB RD	SHALIMAR	6.68
09-11-2017	L Anderson,Steve		2 AMB	5:19	191, COUNTRY CLUB RD	SHALIMAR	5:37	Eglin Teltara Inc.:620, HIALEAH I	EGLIN AFB	6.68
09-11-2017	L Anderson,Steve		2 AMB	12:40	Eglin Teltara Inc.:620, HIALEAH I	EGLIN AFB	13:00	191, COUNTRY CLUB RD	SHALIMAR	6.68
09-12-2017	L Anderson,Steve		2 AMB	5:26	191, COUNTRY CLUB RD	SHALIMAR	5:44	Eglin Teltara Inc.:620, HIALEAH I	EGLIN AFB	6.68
09-12-2017	L Anderson,Steve		2 AMB	12:41	Eglin Teltara Inc.:620, HIALEAH I	EGLIN AFB	13:01	191, COUNTRY CLUB RD	SHALIMAR	6.68
09-14-2017	L Anderson,Steve		2 AMB	5:04	191, COUNTRY CLUB RD	SHALIMAR	5:30	Eglin Teltara Inc.:620, HIALEAH I	EGLIN AFB	6.68
09-14-2017	L Anderson,Steve		2 AMB	12:53	Eglin Teltara Inc.:620, HIALEAH I	EGLIN AFB	13:15	191, COUNTRY CLUB RD	SHALIMAR	6.68
09-15-2017	L Anderson,Steve		2 AMB	5:03	191, COUNTRY CLUB RD	SHALIMAR	5:49	Eglin Teltara Inc.:620, HIALEAH I	EGLIN AFB	6.68
09-18-2017	L Anderson,Steve		2 AMB	5:18	191, COUNTRY CLUB RD	SHALIMAR	5:57	Eglin AFB Wright Bld #13:101, W	EGLIN AFB	6.55
09-18-2017	L Anderson,Steve		2 AMB	12:30	Eglin AFB Wright Bld #13:101, W	EGLIN AFB	13:20	191, COUNTRY CLUB RD	SHALIMAR	6.55
09-19-2017	L Anderson,Steve		2 AMB	5:35	191, COUNTRY CLUB RD	SHALIMAR	5:51	Eglin Teltara Inc.:620, HIALEAH I	EGLIN AFB	6.68
09-19-2017	L Anderson,Steve		2 AMB	12:31	Eglin Teltara Inc.:620, HIALEAH I	EGLIN AFB	13:00	191, COUNTRY CLUB RD	SHALIMAR	6.68
09-21-2017	L Anderson,Steve		2 AMB	5:21	191, COUNTRY CLUB RD	SHALIMAR	5:40	Eglin Teltara Inc.:620, HIALEAH I	EGLIN AFB	6.68
09-21-2017	L Anderson,Steve		2 AMB	12:40	Eglin Teltara Inc.:620, HIALEAH I	EGLIN AFB	13:15	191, COUNTRY CLUB RD	SHALIMAR	6.68
09-22-2017	L Anderson,Steve		2 AMB	5:10	191, COUNTRY CLUB RD	SHALIMAR	5:50	Eglin Teltara Inc.:620, HIALEAH I	EGLIN AFB	6.68
09-22-2017	L Anderson,Steve		2 AMB	12:30	Eglin Teltara Inc.:620, HIALEAH I	EGLIN AFB	12:59	191, COUNTRY CLUB RD	SHALIMAR	6.68
09-25-2017	L Anderson,Steve		2 AMB	5:10	191, COUNTRY CLUB RD	SHALIMAR	6:25	Eglin Teltara Inc.:620, HIALEAH I	EGLIN AFB	6.68
09-25-2017	L Anderson,Steve		2 AMB	12:05	Eglin Teltara Inc.:620, HIALEAH I	EGLIN AFB	12:46	191, COUNTRY CLUB RD	SHALIMAR	6.68
09-26-2017	L Anderson,Steve		2 AMB	5:18	191, COUNTRY CLUB RD	SHALIMAR	5:37	Eglin Teltara Inc.:620, HIALEAH I	EGLIN AFB	6.68
09-26-2017	L Anderson,Steve		2 AMB	11:57	Eglin Teltara Inc.:620, HIALEAH I	EGLIN AFB	13:22	191, COUNTRY CLUB RD	SHALIMAR	6.68
09-28-2017	L Anderson,Steve		2 AMB	5:15	191, COUNTRY CLUB RD	SHALIMAR	5:35	Eglin Teltara Inc.:620, HIALEAH I	EGLIN AFB	6.68
09-28-2017	L Anderson,Steve		2 AMB	12:37	Eglin Teltara Inc.:620, HIALEAH I	EGLIN AFB	12:57	191, COUNTRY CLUB RD	SHALIMAR	6.68
09-29-2017	L Anderson,Steve		2 AMB	5:12	191, COUNTRY CLUB RD	SHALIMAR	5:30	Eglin Teltara Inc.:620, HIALEAH I	EGLIN AFB	6.68
09-29-2017	L Anderson,Steve		2 AMB	12:20	Eglin Teltara Inc.:620, HIALEAH I	EGLIN AFB	12:49	191, COUNTRY CLUB RD	SHALIMAR	6.68
09-04-2017	L Arrington,Ramona		2 AMB	16:00	2091, VILLA PALMS CIR	FORT WALTON BEACH	16:14	Hurlburt Commissary:114, Lielm	HURLBURT FIELD	4.32
09-04-2017	L Arrington,Ramona		2 AMB	20:49	Hurlburt Commissary:114, Lielm	HURLBURT FIELD	21:01	2091, VILLA PALMS CIR	FORT WALTON BEACH	4.32
09-05-2017	L Arrington,Ramona		2 AMB	17:49	2091, VILLA PALMS CIR	FORT WALTON BEACH	18:05	Hurlburt Commissary:114, Lielm	HURLBURT FIELD	4.32
09-05-2017	L Arrington,Ramona		2 AMB	22:27	Hurlburt Commissary:114, Lielm	HURLBURT FIELD	23:05	2091, VILLA PALMS CIR	FORT WALTON BEACH	4.32
09-14-2017	L Arrington,Ramona		2 AMB	16:40	2091, VILLA PALMS CIR	FORT WALTON BEACH	16:55	Hurlburt Commissary:114, Lielm	HURLBURT FIELD	4.32
09-14-2017	L Arrington,Ramona		2 AMB	22:23	Hurlburt Commissary:114, Lielm	HURLBURT FIELD	23:02	2091, VILLA PALMS CIR	FORT WALTON BEACH	4.32
09-15-2017	L Arrington,Ramona		2 AMB	17:01	2091, VILLA PALMS CIR	FORT WALTON BEACH	17:13	Hurlburt Commissary:114, Lielm	HURLBURT FIELD	4.32
09-15-2017	L Arrington,Ramona		2 AMB	21:40	Hurlburt Commissary:114, Lielm	HURLBURT FIELD	22:19	2091, VILLA PALMS CIR	FORT WALTON BEACH	4.32
09-18-2017	L Arrington,Ramona		2 AMB	15:33	2091, VILLA PALMS CIR	FORT WALTON BEACH	15:47	Hurlburt Commissary:114, Lielm	HURLBURT FIELD	4.32
09-18-2017	L Arrington,Ramona		2 AMB	18:02	Hurlburt Commissary:114, Lielm	HURLBURT FIELD	18:50	2091, VILLA PALMS CIR	FORT WALTON BEACH	4.32
09-19-2017	L Arrington,Ramona		2 AMB	17:30	2091, VILLA PALMS CIR	FORT WALTON BEACH	17:43	Hurlburt Commissary:114, Lielm	HURLBURT FIELD	4.32
09-19-2017	L Arrington,Ramona		2 AMB	22:50	Hurlburt Commissary:114, Lielm	HURLBURT FIELD	23:27	2091, VILLA PALMS CIR	FORT WALTON BEACH	4.32
09-25-2017	L Arrington,Ramona		2 AMB	16:14	2091, VILLA PALMS CIR	FORT WALTON BEACH	16:28	Hurlburt Commissary:114, Lielm	HURLBURT FIELD	4.32
09-25-2017	L Arrington,Ramona		2 AMB	20:56	Hurlburt Commissary:114, Lielm	HURLBURT FIELD	21:08	2091, VILLA PALMS CIR	FORT WALTON BEACH	4.32
09-26-2017	L Arrington,Ramona		2 AMB	17:31	2091, VILLA PALMS CIR	FORT WALTON BEACH	17:50	Hurlburt Commissary:114, Lielm	HURLBURT FIELD	4.32
09-26-2017	L Arrington,Ramona		2 AMB	22:09	Hurlburt Commissary:114, Lielm	HURLBURT FIELD	22:43	2091, VILLA PALMS CIR	FORT WALTON BEACH	4.32
09-05-2017	L Arzuaga,Cristian		1 AMB	6:00	1639, 15TH ST	NICEVILLE	7:15	Eglin Fitness Center:404, WICKE	EGLIN AFB	3.11
09-05-2017	L Arzuaga,Cristian		1 AMB	12:30	Eglin Fitness Center:404, WICKE	EGLIN AFB	12:50	1639, 15TH ST	NICEVILLE	3.11
09-06-2017	L Arzuaga,Cristian		1 AMB	6:15	1639, 15TH ST	NICEVILLE	6:55	Eglin Fitness Center:404, WICKE	EGLIN AFB	3.11
09-06-2017	L Arzuaga,Cristian		1 AMB	12:30	Eglin Fitness Center:404, WICKE	EGLIN AFB	13:03	1639, 15TH ST	NICEVILLE	3.11
09-08-2017	L Arzuaga,Cristian		1 AMB	6:03	1639, 15TH ST	NICEVILLE	6:21	Eglin Fitness Center:404, WICKE	EGLIN AFB	3.11
09-08-2017	L Arzuaga,Cristian		1 AMB	12:49	Eglin Fitness Center:404, WICKE	EGLIN AFB	13:14	1639, 15TH ST	NICEVILLE	3.11
09-11-2017	L Arzuaga,Cristian		1 AMB	5:45	1639, 15TH ST	NICEVILLE	6:05	Eglin Fitness Center:404, WICKE	EGLIN AFB	3.11
09-13-2017	L Arzuaga,Cristian		1 AMB	6:10	1639, 15TH ST	NICEVILLE	6:43	Eglin Fitness Center:404, WICKE	EGLIN AFB	3.11
09-13-2017	L Arzuaga,Cristian		1 AMB	12:10	Eglin Fitness Center:404, WICKE	EGLIN AFB	12:30	1639, 15TH ST	NICEVILLE	3.11
09-14-2017	L Arzuaga,Cristian		1 AMB	6:11	1639, 15TH ST	NICEVILLE	6:28	Eglin Fitness Center:404, WICKE	EGLIN AFB	3.11
09-14-2017	L Arzuaga,Cristian		1 AMB	12:33	Eglin Fitness Center:404, WICKE	EGLIN AFB	13:10	1639, 15TH ST	NICEVILLE	3.11
09-15-2017	L Arzuaga,Cristian		1 AMB	6:12	1639, 15TH ST	NICEVILLE	6:36	Eglin Fitness Center:404, WICKE	EGLIN AFB	3.11
09-15-2017	L Arzuaga,Cristian		1 AMB	12:46	Eglin Fitness Center:404, WICKE	EGLIN AFB	13:08	1639, 15TH ST	NICEVILLE	3.11

Okaloosa County Board of County Commissioners					September 1-30, 2017				*Ambulatory*
Date	Name	Cost	Mode	Pick Up Time	Origin Address	Origin City	Drop Off Time	Destination Address	Destination City	Miles
09-18-2017	L Arzuaga,Cristian		1 AMB	5:42	1639, 15TH ST	NICEVILLE	6:06	Eglin Fitness Center:404, WICKE	EGLIN AFB	3.11
09-18-2017	L Arzuaga,Cristian		1 AMB	12:20	Eglin Fitness Center:404, WICKE	EGLIN AFB	12:38	1639, 15TH ST	NICEVILLE	3.11
09-19-2017	L Arzuaga,Cristian		1 AMB	6:05	1639, 15TH ST	NICEVILLE	6:25	Eglin Fitness Center:404, WICKE	EGLIN AFB	3.11
09-19-2017	L Arzuaga,Cristian		1 AMB	12:36	Eglin Fitness Center:404, WICKE	EGLIN AFB	12:58	1639, 15TH ST	NICEVILLE	3.11
09-20-2017	L Arzuaga,Cristian		1 AMB	6:00	1639, 15TH ST	NICEVILLE	6:15	Eglin Fitness Center:404, WICKE	EGLIN AFB	3.11
09-20-2017	L Arzuaga,Cristian		1 AMB	12:30	Eglin Fitness Center:404, WICKE	EGLIN AFB	12:45	1639, 15TH ST	NICEVILLE	3.11
09-21-2017	L Arzuaga,Cristian		1 AMB	6:10	1639, 15TH ST	NICEVILLE	6:30	Eglin Fitness Center:404, WICKE	EGLIN AFB	3.11
09-22-2017	L Arzuaga,Cristian		1 AMB	6:24	1639, 15TH ST	NICEVILLE	6:55	Eglin Fitness Center:404, WICKE	EGLIN AFB	3.11
09-22-2017	L Arzuaga,Cristian		1 AMB	12:40	Eglin Fitness Center:404, WICKE	EGLIN AFB	13:03	1639, 15TH ST	NICEVILLE	3.11
09-25-2017	L Arzuaga,Cristian		1 AMB	6:35	1639, 15TH ST	NICEVILLE	7:00	Eglin Fitness Center:404, WICKE	EGLIN AFB	3.11
09-25-2017	L Arzuaga,Cristian		1 AMB	12:20	Eglin Fitness Center:404, WICKE	EGLIN AFB	12:50	1639, 15TH ST	NICEVILLE	3.11
09-26-2017	L Arzuaga,Cristian		1 AMB	6:05	1639, 15TH ST	NICEVILLE	6:25	Eglin Fitness Center:404, WICKE	EGLIN AFB	3.11
09-26-2017	L Arzuaga,Cristian		1 AMB	12:30	Eglin Fitness Center:404, WICKE	EGLIN AFB	12:45	1639, 15TH ST	NICEVILLE	3.11
09-27-2017	L Arzuaga,Cristian		1 AMB	6:25	1639, 15TH ST	NICEVILLE	6:55	Eglin Fitness Center:404, WICKE	EGLIN AFB	3.11
09-27-2017	L Arzuaga,Cristian		1 AMB	12:30	Eglin Fitness Center:404, WICKE	EGLIN AFB	12:50	1639, 15TH ST	NICEVILLE	3.11
09-28-2017	L Arzuaga,Cristian		1 AMB	6:00	1639, 15TH ST	NICEVILLE	6:30	Eglin Fitness Center:404, WICKE	EGLIN AFB	3.11
09-29-2017	L Arzuaga,Cristian		1 AMB	6:10	1639, 15TH ST	NICEVILLE	6:25	Eglin Fitness Center:404, WICKE	EGLIN AFB	3.11
09-29-2017	L Arzuaga,Cristian		1 AMB	12:40	Eglin Fitness Center:404, WICKE	EGLIN AFB	12:57	1639, 15TH ST	NICEVILLE	3.11
09-05-2017	L Blythe,Christopher		5 AMB	7:21	1628, FLORENCE AVE	FORT WALTON BEACH	8:19	Eglin Field House:314, EGLIN RI	EGLIN AFB	13.74
09-05-2017	L Blythe,Christopher		5 AMB	14:32	Eglin Field House:314, EGLIN RI	EGLIN AFB	14:57	1628, FLORENCE AVE	FORT WALTON BEACH	13.74
09-06-2017	L Blythe,Christopher		5 AMB	7:15	1628, FLORENCE AVE	FORT WALTON BEACH	7:45	Eglin Field House:314, EGLIN RI	EGLIN AFB	13.74
09-07-2017	L Blythe,Christopher		5 AMB	7:15	1628, FLORENCE AVE	FORT WALTON BEACH	7:42	Eglin Field House:314, EGLIN RI	EGLIN AFB	13.74
09-07-2017	L Blythe,Christopher		5 AMB	15:17	Eglin Field House:314, EGLIN RI	EGLIN AFB	15:45	1628, FLORENCE AVE	FORT WALTON BEACH	13.74
09-12-2017	L Blythe,Christopher		5 AMB	7:28	1628, FLORENCE AVE	FORT WALTON BEACH	7:54	Eglin Field House:314, EGLIN RI	EGLIN AFB	13.74
09-12-2017	L Blythe,Christopher		5 AMB	14:30	Eglin Field House:314, EGLIN RI	EGLIN AFB	15:02	1628, FLORENCE AVE	FORT WALTON BEACH	13.74
09-13-2017	L Blythe,Christopher		5 AMB	7:27	1628, FLORENCE AVE	FORT WALTON BEACH	7:54	Eglin Field House:314, EGLIN RI	EGLIN AFB	13.74
09-13-2017	L Blythe,Christopher		5 AMB	14:37	Eglin Field House:314, EGLIN RI	EGLIN AFB	15:05	1628, FLORENCE AVE	FORT WALTON BEACH	13.74
09-14-2017	L Blythe,Christopher		5 AMB	7:07	1628, FLORENCE AVE	FORT WALTON BEACH	7:42	Eglin Field House:314, EGLIN RI	EGLIN AFB	13.74
09-14-2017	L Blythe,Christopher		5 AMB	14:22	Eglin Field House:314, EGLIN RI	EGLIN AFB	15:04	1628, FLORENCE AVE	FORT WALTON BEACH	13.74
09-18-2017	L Blythe,Christopher		5 AMB	7:15	1628, FLORENCE AVE	FORT WALTON BEACH	7:40	Eglin Field House:314, EGLIN RI	EGLIN AFB	13.74
09-18-2017	L Blythe,Christopher		5 AMB	14:30	Eglin Field House:314, EGLIN RI	EGLIN AFB	15:24	1628, FLORENCE AVE	FORT WALTON BEACH	13.74
09-19-2017	L Blythe,Christopher		5 AMB	7:49	1628, FLORENCE AVE	FORT WALTON BEACH	8:14	Eglin Field House:314, EGLIN RI	EGLIN AFB	13.74
09-19-2017	L Blythe,Christopher		5 AMB	14:38	Eglin Field House:314, EGLIN RI	EGLIN AFB	15:12	1628, FLORENCE AVE	FORT WALTON BEACH	13.74
09-20-2017	L Blythe,Christopher		5 AMB	7:05	1628, FLORENCE AVE	FORT WALTON BEACH	7:40	Eglin Field House:314, EGLIN RI	EGLIN AFB	13.74
09-20-2017	L Blythe,Christopher		5 AMB	14:55	Eglin Field House:314, EGLIN RI	EGLIN AFB	15:48	1628, FLORENCE AVE	FORT WALTON BEACH	13.74
09-21-2017	L Blythe,Christopher		5 AMB	7:39	1628, FLORENCE AVE	FORT WALTON BEACH	8:16	Eglin Field House:314, EGLIN RI	EGLIN AFB	13.74
09-21-2017	L Blythe,Christopher		5 AMB	15:00	Eglin Field House:314, EGLIN RI	EGLIN AFB	15:58	1628, FLORENCE AVE	FORT WALTON BEACH	13.74
09-25-2017	L Blythe,Christopher		5 AMB	7:00	1628, FLORENCE AVE	FORT WALTON BEACH	8:05	Eglin Field House:314, EGLIN RI	EGLIN AFB	13.74
09-26-2017	L Blythe,Christopher		5 AMB	7:14	1628, FLORENCE AVE	FORT WALTON BEACH	7:55	Eglin Field House:314, EGLIN RI	EGLIN AFB	13.74
09-26-2017	L Blythe,Christopher		5 AMB	14:26	Eglin Field House:314, EGLIN RI	EGLIN AFB	15:41	1628, FLORENCE AVE	FORT WALTON BEACH	13.74
09-27-2017	L Blythe,Christopher		5 AMB	7:15	1628, FLORENCE AVE	FORT WALTON BEACH	7:53	Eglin Field House:314, EGLIN RI	EGLIN AFB	13.74
09-27-2017	L Blythe,Christopher		5 AMB	14:30	Eglin Field House:314, EGLIN RI	EGLIN AFB	15:00	1628, FLORENCE AVE	FORT WALTON BEACH	13.74
09-28-2017	L Blythe,Christopher		5 AMB	7:33	1628, FLORENCE AVE	FORT WALTON BEACH	8:25	Eglin Field House:314, EGLIN RI	EGLIN AFB	13.74
09-28-2017	L Blythe,Christopher		5 AMB	14:25	Eglin Field House:314, EGLIN RI	EGLIN AFB	15:10	1628, FLORENCE AVE	FORT WALTON BEACH	13.74
09-05-2017	L Corpuz,Maria		2 AMB	6:38	110, ALDEN DR	FORT WALTON BEACH	7:03	Hurlburt Commando Inn:301, T	HURLBURT FIELD	5.92
09-06-2017	L Corpuz,Maria		2 AMB	6:50	110, ALDEN DR	FORT WALTON BEACH	7:11	Hurlburt Commando Inn:301, T	HURLBURT FIELD	5.92
09-06-2017	L Corpuz,Maria		2 AMB	16:47	Hurlburt Commando Inn:301, T	HURLBURT FIELD	17:11	110, ALDEN DR	FORT WALTON BEACH	5.92
09-07-2017	L Corpuz,Maria		2 AMB	6:22	110, ALDEN DR	FORT WALTON BEACH	6:47	Hurlburt Commando Inn:301, T	HURLBURT FIELD	5.92
09-07-2017	L Corpuz,Maria		2 AMB	15:41	Hurlburt Commando Inn:301, T	HURLBURT FIELD	16:19	110, ALDEN DR	FORT WALTON BEACH	5.92
09-12-2017	L Corpuz,Maria		2 AMB	6:25	110, ALDEN DR	FORT WALTON BEACH	6:45	Hurlburt Commando Inn:301, T	HURLBURT FIELD	5.92
09-13-2017	L Corpuz,Maria		2 AMB	6:11	110, ALDEN DR	FORT WALTON BEACH	6:37	Hurlburt Commando Inn:301, T	HURLBURT FIELD	5.92
09-19-2017	L Corpuz,Maria		2 AMB	6:25	110, ALDEN DR	FORT WALTON BEACH	6:46	Hurlburt Commando Inn:301, T	HURLBURT FIELD	5.92
09-19-2017	L Corpuz,Maria		2 AMB	15:50	Hurlburt Commando Inn:301, T	HURLBURT FIELD	16:20	110, ALDEN DR	FORT WALTON BEACH	5.92
09-20-2017	L Corpuz,Maria		2 AMB	5:55	110, ALDEN DR	FORT WALTON BEACH	6:24	Hurlburt Commando Inn:301, T	HURLBURT FIELD	5.92
09-20-2017	L Corpuz,Maria		2 AMB	16:24	Hurlburt Commando Inn:301, T	HURLBURT FIELD	16:45	110, ALDEN DR	FORT WALTON BEACH	5.92

Okaloosa County Board of County Commissioners					September 1-30, 2017			*Ambulatory*	
Date	Name	Cost	Mode	Pick Up Time	Origin Address	Origin City	Drop Off Time	Destination Address	Destination City	Miles
09-21-2017	L Corpuz,Maria		2 AMB	6:18	110, ALDEN DR	FORT WALTON BEACH	6:47	Hurlburt Commando Inn:301, T	HURLBURT FIELD	5.92
09-21-2017	L Corpuz,Maria		2 AMB	16:14	Hurlburt Commando Inn:301, T	HURLBURT FIELD	16:55	110, ALDEN DR	FORT WALTON BEACH	5.92
09-22-2017	L Corpuz,Maria		2 AMB	6:27	110, ALDEN DR	FORT WALTON BEACH	7:00	Hurlburt Commando Inn:301, T	HURLBURT FIELD	5.92
09-22-2017	L Corpuz,Maria		2 AMB	17:09	Hurlburt Commando Inn:301, T	HURLBURT FIELD	17:39	110, ALDEN DR	FORT WALTON BEACH	5.92
09-01-2017	L David,Rose		2 AMB	19:16	Eglin Base Exchange:1757, MEM	EGLIN AFB	19:41	1117, S CEDAR AVE	NICEVILLE	5.52
09-02-2017	L David,Rose		2 AMB	19:45	Eglin Base Exchange:1757, MEM	EGLIN AFB	20:08	1117, S CEDAR AVE	NICEVILLE	5.52
09-04-2017	L David,Rose		2 AMB	17:45	Eglin Base Exchange:1757, MEM	EGLIN AFB	18:08	1117, S CEDAR AVE	NICEVILLE	5.52
09-05-2017	L David,Rose		2 AMB	11:30	1117, S CEDAR AVE	NICEVILLE	12:00	Eglin Base Exchange:1757, MEM	EGLIN AFB	5.52
09-05-2017	L David,Rose		2 AMB	19:21	Eglin Base Exchange:1757, MEM	EGLIN AFB	19:50	1117, S CEDAR AVE	NICEVILLE	5.52
09-08-2017	L David,Rose		2 AMB	11:50	1117, S CEDAR AVE	NICEVILLE	12:19	Eglin Base Exchange:1757, MEM	EGLIN AFB	5.52
09-08-2017	L David,Rose		2 AMB	19:06	Eglin Base Exchange:1757, MEM	EGLIN AFB	20:09	1117, S CEDAR AVE	NICEVILLE	5.52
09-09-2017	L David,Rose		2 AMB	11:32	1117, S CEDAR AVE	NICEVILLE	11:59	Eglin Base Exchange:1757, MEM	EGLIN AFB	5.52
09-09-2017	L David,Rose		2 AMB	18:50	Eglin Base Exchange:1757, MEM	EGLIN AFB	19:31	1117, S CEDAR AVE	NICEVILLE	5.52
09-11-2017	L David,Rose		2 AMB	18:31	Eglin Base Exchange:1757, MEM	EGLIN AFB	19:53	1117, S CEDAR AVE	NICEVILLE	5.52
09-12-2017	L David,Rose		2 AMB	11:30	1117, S CEDAR AVE	NICEVILLE	11:55	Eglin Base Exchange:1757, MEM	EGLIN AFB	5.52
09-12-2017	L David,Rose		2 AMB	19:31	Eglin Base Exchange:1757, MEM	EGLIN AFB	20:00	1117, S CEDAR AVE	NICEVILLE	5.52
09-15-2017	L David,Rose		2 AMB	11:27	1117, S CEDAR AVE	NICEVILLE	11:51	Eglin Base Exchange:1757, MEM	EGLIN AFB	5.52
09-15-2017	L David,Rose		2 AMB	20:10	Eglin Base Exchange:1757, MEM	EGLIN AFB	20:37	1117, S CEDAR AVE	NICEVILLE	5.52
09-16-2017	L David,Rose		2 AMB	18:50	Eglin Base Exchange:1757, MEM	EGLIN AFB	19:20	1117, S CEDAR AVE	NICEVILLE	5.52
09-19-2017	L David,Rose		2 AMB	11:20	1117, S CEDAR AVE	NICEVILLE	11:47	Eglin Base Exchange:1757, MEM	EGLIN AFB	5.52
09-19-2017	L David,Rose		2 AMB	19:35	Eglin Base Exchange:1757, MEM	EGLIN AFB	19:55	1117, S CEDAR AVE	NICEVILLE	5.52
09-22-2017	L David,Rose		2 AMB	11:40	1117, S CEDAR AVE	NICEVILLE	12:10	Eglin Base Exchange:1757, MEM	EGLIN AFB	5.52
09-22-2017	L David,Rose		2 AMB	18:33	Eglin Base Exchange:1757, MEM	EGLIN AFB	19:29	1117, S CEDAR AVE	NICEVILLE	5.52
09-23-2017	L David,Rose		2 AMB	11:30	1117, S CEDAR AVE	NICEVILLE	11:55	Eglin Base Exchange:1757, MEM	EGLIN AFB	5.52
09-23-2017	L David,Rose		2 AMB	19:00	Eglin Base Exchange:1757, MEM	EGLIN AFB	19:28	1117, S CEDAR AVE	NICEVILLE	5.52
09-25-2017	L David,Rose		2 AMB	11:30	1117, S CEDAR AVE	NICEVILLE	12:00	Eglin Base Exchange:1757, MEM	EGLIN AFB	5.52
09-25-2017	L David,Rose		2 AMB	18:36	Eglin Base Exchange:1757, MEM	EGLIN AFB	19:28	1117, S CEDAR AVE	NICEVILLE	5.52
09-26-2017	L David,Rose		2 AMB	11:48	1117, S CEDAR AVE	NICEVILLE	12:18	Eglin Base Exchange:1757, MEM	EGLIN AFB	5.52
09-26-2017	L David,Rose		2 AMB	19:24	Eglin Base Exchange:1757, MEM	EGLIN AFB	19:43	1117, S CEDAR AVE	NICEVILLE	5.52
09-29-2017	L David,Rose		2 AMB	11:35	1117, S CEDAR AVE	NICEVILLE	12:18	Eglin Base Exchange:1757, MEM	EGLIN AFB	5.52
09-29-2017	L David,Rose		2 AMB	20:20	Eglin Base Exchange:1757, MEM	EGLIN AFB	20:40	1117, S CEDAR AVE	NICEVILLE	5.52
09-30-2017	L David,Rose		2 AMB	19:00	Eglin Base Exchange:1757, MEM	EGLIN AFB	19:39	1117, S CEDAR AVE	NICEVILLE	5.52
09-15-2017	L Diaz,Carolina		3 AMB	6:57	723, CRESTVIEW AVE	NICEVILLE	7:41	Eglin Hospital:307, BOATNER RD	EGLIN AFB	9.57
09-15-2017	L Diaz,Carolina		3 AMB	8:49	Eglin Hospital:307, BOATNER RD	EGLIN AFB	9:25	723, CRESTVIEW AVE	NICEVILLE	9.57
09-01-2017	L Draper,Eric		4 AMB	7:00	326, CARMEL DR	FORT WALTON BEACH	7:38	Eglin Teltara Inc.:620, HIALEAH I	EGLIN AFB	11.82
09-01-2017	L Draper,Eric		4 AMB	14:00	Eglin Teltara Inc.:620, HIALEAH I	EGLIN AFB	14:34	326, CARMEL DR	FORT WALTON BEACH	11.82
09-06-2017	L Draper,Eric		4 AMB	6:48	326, CARMEL DR	FORT WALTON BEACH	7:29	Eglin Teltara Inc.:620, HIALEAH I	EGLIN AFB	11.82
09-06-2017	L Draper,Eric		4 AMB	14:00	Eglin Teltara Inc.:620, HIALEAH I	EGLIN AFB	14:30	326, CARMEL DR	FORT WALTON BEACH	11.82
09-07-2017	L Draper,Eric		4 AMB	6:58	326, CARMEL DR	FORT WALTON BEACH	7:35	Eglin Teltara Inc.:620, HIALEAH I	EGLIN AFB	11.82
09-07-2017	L Draper,Eric		4 AMB	13:05	Eglin Teltara Inc.:620, HIALEAH I	EGLIN AFB	14:52	326, CARMEL DR	FORT WALTON BEACH	11.82
09-08-2017	L Draper,Eric		4 AMB	7:04	326, CARMEL DR	FORT WALTON BEACH	7:40	Eglin Teltara Inc.:620, HIALEAH I	EGLIN AFB	11.82
09-08-2017	L Draper,Eric		4 AMB	14:02	Eglin Teltara Inc.:620, HIALEAH I	EGLIN AFB	14:29	326, CARMEL DR	FORT WALTON BEACH	11.82
09-25-2017	L Draper,Eric		4 AMB	4:30	326, CARMEL DR	FORT WALTON BEACH	4:55	Eglin Teltara Inc.:620, HIALEAH I	EGLIN AFB	11.82
09-25-2017	L Draper,Eric		4 AMB	14:05	Eglin Teltara Inc.:620, HIALEAH I	EGLIN AFB	14:47	326, CARMEL DR	FORT WALTON BEACH	11.82
09-26-2017	L Draper,Eric		4 AMB	4:45	326, CARMEL DR	FORT WALTON BEACH	5:50	Eglin Teltara Inc.:620, HIALEAH I	EGLIN AFB	11.82
09-26-2017	L Draper,Eric		4 AMB	14:17	Eglin Teltara Inc.:620, HIALEAH I	EGLIN AFB	15:31	326, CARMEL DR	FORT WALTON BEACH	11.82
09-28-2017	L Draper,Eric		4 AMB	4:47	326, CARMEL DR	FORT WALTON BEACH	5:35	Eglin Teltara Inc.:620, HIALEAH I	EGLIN AFB	11.82
09-28-2017	L Draper,Eric		4 AMB	14:20	Eglin Teltara Inc.:620, HIALEAH I	EGLIN AFB	15:02	326, CARMEL DR	FORT WALTON BEACH	11.82
09-29-2017	L Draper,Eric		4 AMB	4:45	326, CARMEL DR	FORT WALTON BEACH	5:30	Eglin Teltara Inc.:620, HIALEAH I	EGLIN AFB	11.82
09-29-2017	L Draper,Eric		4 AMB	14:57	Eglin Teltara Inc.:620, HIALEAH I	EGLIN AFB	15:00	326, CARMEL DR	FORT WALTON BEACH	11.82
09-01-2017	L Ferguson,Arle		4 AMB	6:41	136, PATRICK DR	FORT WALTON BEACH	7:07	Eglin Teltara Inc.:620, HIALEAH I	EGLIN AFB	10.36
09-05-2017	L Ferguson,Arle		4 AMB	6:31	136, PATRICK DR	FORT WALTON BEACH	6:56	Eglin Teltara Inc.:620, HIALEAH I	EGLIN AFB	10.36
09-05-2017	L Ferguson,Arle		4 AMB	15:32	Eglin AFB Seek Eagle Office:260,	EGLIN AFB	16:30	136, PATRICK DR	FORT WALTON BEACH	10.23
09-07-2017	L Ferguson,Arle		4 AMB	6:14	136, PATRICK DR	FORT WALTON BEACH	6:36	Eglin Teltara Inc.:620, HIALEAH I	EGLIN AFB	10.36
09-07-2017	L Ferguson,Arle		4 AMB	15:21	Eglin AFB Seek Eagle Office:260,	EGLIN AFB	16:05	136, PATRICK DR	FORT WALTON BEACH	10.23

Okaloosa County Board of County Commissioners					September 1-30, 2017				Ambulatory
Date	Name	Cost	Mode	Pick Up Time	Origin Address	Origin City	Drop Off Time	Destination Address	Destination City	Miles
09-08-2017	L Ferguson,Arle	4	AMB	6:29	136, PATRICK DR	FORT WALTON BEACH	6:40	Eglin Teltara Inc.:620, HIALEAH	EGLIN AFB	10.36
09-12-2017	L Ferguson,Arle	4	AMB	6:22	136, PATRICK DR	FORT WALTON BEACH	6:46	Eglin Teltara Inc.:620, HIALEAH	EGLIN AFB	10.36
09-12-2017	L Ferguson,Arle	4	AMB	15:43	Eglin AFB Seek Eagle Office:260,	EGLIN AFB	16:13	136, PATRICK DR	FORT WALTON BEACH	10.23
09-14-2017	L Ferguson,Arle	4	AMB	6:13	136, PATRICK DR	FORT WALTON BEACH	6:36	Eglin Teltara Inc.:620, HIALEAH	EGLIN AFB	10.36
09-14-2017	L Ferguson,Arle	4	AMB	15:38	Eglin AFB Seek Eagle Office:260,	EGLIN AFB	15:56	136, PATRICK DR	FORT WALTON BEACH	10.23
09-15-2017	L Ferguson,Arle	4	AMB	7:48	136, PATRICK DR	FORT WALTON BEACH	8:00	Eglin Teltara Inc.:620, HIALEAH	EGLIN AFB	10.36
09-15-2017	L Ferguson,Arle	4	AMB	14:59	Eglin AFB Seek Eagle Office:260,	EGLIN AFB	15:31	136, PATRICK DR	FORT WALTON BEACH	10.23
09-18-2017	L Ferguson,Arle	4	AMB	6:38	136, PATRICK DR	FORT WALTON BEACH	7:00	Eglin Teltara Inc.:620, HIALEAH	EGLIN AFB	10.36
09-18-2017	L Ferguson,Arle	4	AMB	15:33	Eglin AFB Seek Eagle Office:260,	EGLIN AFB	16:07	136, PATRICK DR	FORT WALTON BEACH	10.23
09-19-2017	L Ferguson,Arle	4	AMB	6:37	136, PATRICK DR	FORT WALTON BEACH	7:14	Eglin Teltara Inc.:620, HIALEAH	EGLIN AFB	10.36
09-19-2017	L Ferguson,Arle	4	AMB	15:27	Eglin AFB Seek Eagle Office:260,	EGLIN AFB	15:43	136, PATRICK DR	FORT WALTON BEACH	10.23
09-21-2017	L Ferguson,Arle	4	AMB	6:15	136, PATRICK DR	FORT WALTON BEACH	6:41	Eglin Teltara Inc.:620, HIALEAH	EGLIN AFB	10.36
09-21-2017	L Ferguson,Arle	4	AMB	15:25	Eglin AFB Seek Eagle Office:260,	EGLIN AFB	15:45	136, PATRICK DR	FORT WALTON BEACH	10.23
09-22-2017	L Ferguson,Arle	4	AMB	6:10	136, PATRICK DR	FORT WALTON BEACH	6:30	Eglin Teltara Inc.:620, HIALEAH	EGLIN AFB	10.36
09-22-2017	L Ferguson,Arle	4	AMB	15:15	Eglin AFB Seek Eagle Office:260,	EGLIN AFB	15:45	136, PATRICK DR	FORT WALTON BEACH	10.23
09-25-2017	L Ferguson,Arle	4	AMB	6:40	136, PATRICK DR	FORT WALTON BEACH	7:24	Eglin Teltara Inc.:620, HIALEAH	EGLIN AFB	10.36
09-25-2017	L Ferguson,Arle	4	AMB	15:11	Eglin AFB Seek Eagle Office:260,	EGLIN AFB	15:33	136, PATRICK DR	FORT WALTON BEACH	10.23
09-26-2017	L Ferguson,Arle	4	AMB	15:10	Eglin AFB Seek Eagle Office:260,	EGLIN AFB	16:14	136, PATRICK DR	FORT WALTON BEACH	10.23
09-28-2017	L Ferguson,Arle	4	AMB	15:28	Eglin AFB Seek Eagle Office:260,	EGLIN AFB	15:48	136, PATRICK DR	FORT WALTON BEACH	10.23
09-29-2017	L Ferguson,Arle	4	AMB	6:44	136, PATRICK DR	FORT WALTON BEACH	7:11	Eglin Teltara Inc.:620, HIALEAH	EGLIN AFB	10.36
09-01-2017	L Fitzgerald,Carrie	6	AMB	5:07	501, MANCHESTER RD	FORT WALTON BEACH	5:36	8840, RANGE RD	EGLIN AIR FORCE BASE	16.73
09-01-2017	L Fitzgerald,Carrie	6	AMB	14:03	8840, RANGE RD	BLUEWATER BAY	15:25	501, MANCHESTER RD	FORT WALTON BEACH	16.73
09-05-2017	L Fitzgerald,Carrie	6	AMB	5:11	501, MANCHESTER RD	FORT WALTON BEACH	5:46	8840, RANGE RD	EGLIN AIR FORCE BASE	16.73
09-05-2017	L Fitzgerald,Carrie	6	AMB	11:46	8840, RANGE RD	BLUEWATER BAY	12:20	501, MANCHESTER RD	FORT WALTON BEACH	16.73
09-06-2017	L Fitzgerald,Carrie	6	AMB	5:00	501, MANCHESTER RD	FORT WALTON BEACH	5:30	8840, RANGE RD	EGLIN AIR FORCE BASE	16.73
09-06-2017	L Fitzgerald,Carrie	6	AMB	13:49	8840, RANGE RD	BLUEWATER BAY	14:48	501, MANCHESTER RD	FORT WALTON BEACH	16.73
09-07-2017	L Fitzgerald,Carrie	6	AMB	5:03	501, MANCHESTER RD	FORT WALTON BEACH	5:40	8840, RANGE RD	EGLIN AIR FORCE BASE	16.73
09-07-2017	L Fitzgerald,Carrie	6	AMB	13:58	8840, RANGE RD	BLUEWATER BAY	14:37	501, MANCHESTER RD	FORT WALTON BEACH	16.73
09-08-2017	L Fitzgerald,Carrie	6	AMB	5:08	501, MANCHESTER RD	FORT WALTON BEACH	5:38	8840, RANGE RD	EGLIN AIR FORCE BASE	16.73
09-08-2017	L Fitzgerald,Carrie	6	AMB	13:49	8840, RANGE RD	BLUEWATER BAY	14:41	501, MANCHESTER RD	FORT WALTON BEACH	16.73
09-12-2017	L Fitzgerald,Carrie	6	AMB	5:12	501, MANCHESTER RD	FORT WALTON BEACH	6:06	8840, RANGE RD	EGLIN AIR FORCE BASE	16.73
09-12-2017	L Fitzgerald,Carrie	6	AMB	14:34	8840, RANGE RD	BLUEWATER BAY	15:20	501, MANCHESTER RD	FORT WALTON BEACH	16.73
09-13-2017	L Fitzgerald,Carrie	6	AMB	5:07	501, MANCHESTER RD	FORT WALTON BEACH	5:39	8840, RANGE RD	EGLIN AIR FORCE BASE	16.73
09-13-2017	L Fitzgerald,Carrie	6	AMB	14:30	8840, RANGE RD	BLUEWATER BAY	15:07	501, MANCHESTER RD	FORT WALTON BEACH	16.73
09-14-2017	L Fitzgerald,Carrie	6	AMB	5:04	501, MANCHESTER RD	FORT WALTON BEACH	5:55	8840, RANGE RD	EGLIN AIR FORCE BASE	16.73
09-14-2017	L Fitzgerald,Carrie	6	AMB	14:39	8840, RANGE RD	BLUEWATER BAY	15:17	501, MANCHESTER RD	FORT WALTON BEACH	16.73
09-15-2017	L Fitzgerald,Carrie	6	AMB	5:17	501, MANCHESTER RD	FORT WALTON BEACH	6:00	8840, RANGE RD	EGLIN AIR FORCE BASE	16.73
09-15-2017	L Fitzgerald,Carrie	6	AMB	13:59	8840, RANGE RD	BLUEWATER BAY	14:56	501, MANCHESTER RD	FORT WALTON BEACH	16.73
09-18-2017	L Fitzgerald,Carrie	6	AMB	5:02	501, MANCHESTER RD	FORT WALTON BEACH	6:20	8840, RANGE RD	EGLIN AIR FORCE BASE	16.73
09-18-2017	L Fitzgerald,Carrie	6	AMB	14:34	8840, RANGE RD	BLUEWATER BAY	15:37	501, MANCHESTER RD	FORT WALTON BEACH	16.73
09-19-2017	L Fitzgerald,Carrie	6	AMB	5:05	501, MANCHESTER RD	FORT WALTON BEACH	5:35	8840, RANGE RD	EGLIN AIR FORCE BASE	16.73
09-19-2017	L Fitzgerald,Carrie	6	AMB	14:00	8840, RANGE RD	BLUEWATER BAY	14:53	501, MANCHESTER RD	FORT WALTON BEACH	16.73
09-20-2017	L Fitzgerald,Carrie	6	AMB	5:06	501, MANCHESTER RD	FORT WALTON BEACH	5:35	8840, RANGE RD	EGLIN AIR FORCE BASE	16.73
09-20-2017	L Fitzgerald,Carrie	6	AMB	14:02	8840, RANGE RD	BLUEWATER BAY	15:25	501, MANCHESTER RD	FORT WALTON BEACH	16.73
09-21-2017	L Fitzgerald,Carrie	6	AMB	5:15	501, MANCHESTER RD	FORT WALTON BEACH	5:41	8840, RANGE RD	EGLIN AIR FORCE BASE	16.73
09-21-2017	L Fitzgerald,Carrie	6	AMB	14:16	8840, RANGE RD	BLUEWATER BAY	14:56	501, MANCHESTER RD	FORT WALTON BEACH	16.73
09-22-2017	L Fitzgerald,Carrie	6	AMB	5:00	501, MANCHESTER RD	FORT WALTON BEACH	5:31	8840, RANGE RD	EGLIN AIR FORCE BASE	16.73
09-22-2017	L Fitzgerald,Carrie	6	AMB	15:10	8840, RANGE RD	BLUEWATER BAY	15:48	501, MANCHESTER RD	FORT WALTON BEACH	16.73
09-25-2017	L Fitzgerald,Carrie	6	AMB	5:07	501, MANCHESTER RD	FORT WALTON BEACH	5:37	8840, RANGE RD	EGLIN AIR FORCE BASE	16.73
09-25-2017	L Fitzgerald,Carrie	6	AMB	14:38	8840, RANGE RD	BLUEWATER BAY	15:59	501, MANCHESTER RD	FORT WALTON BEACH	16.73
09-26-2017	L Fitzgerald,Carrie	6	AMB	5:16	501, MANCHESTER RD	FORT WALTON BEACH	5:46	8840, RANGE RD	EGLIN AIR FORCE BASE	16.73
09-26-2017	L Fitzgerald,Carrie	6	AMB	14:24	8840, RANGE RD	BLUEWATER BAY	15:12	501, MANCHESTER RD	FORT WALTON BEACH	16.73
09-27-2017	L Fitzgerald,Carrie	6	AMB	5:36	501, MANCHESTER RD	FORT WALTON BEACH	6:05	8840, RANGE RD	EGLIN AIR FORCE BASE	16.73
09-27-2017	L Fitzgerald,Carrie	6	AMB	14:36	8840, RANGE RD	BLUEWATER BAY	15:11	501, MANCHESTER RD	FORT WALTON BEACH	16.73
09-28-2017	L Fitzgerald,Carrie	6	AMB	4:55	501, MANCHESTER RD	FORT WALTON BEACH	5:35	8840, RANGE RD	EGLIN AIR FORCE BASE	16.73

Okaloosa County Board of County Commissioners				September 1-30, 2017				*Ambulatory*	
Date	Name	Cost	Mode	Pick Up Time	Origin Address	Origin City	Drop Off Time	Destination Address	Destination City	Miles
09-28-2017	L Fitzgerald,Carrie		6 AMB	14:30	8840, RANGE RD	BLUEWATER BAY	15:33	501, MANCHESTER RD	FORT WALTON BEACH	16.73
09-29-2017	L Fitzgerald,Carrie		6 AMB	4:49	501, MANCHESTER RD	FORT WALTON BEACH	5:19	8840, RANGE RD	EGLIN AIR FORCE BASE	16.73
09-29-2017	L Fitzgerald,Carrie		6 AMB	14:11	8840, RANGE RD	BLUEWATER BAY	14:49	501, MANCHESTER RD	FORT WALTON BEACH	16.73
09-06-2017	L Hayes,Raymond		1 AMB	7:01	664, FAIRWAY AVE NE	FORT WALTON BEACH	7:18	Eglin Air Force Base:2582, Hatcl	EGLIN AIR FORCE BASE	3.72
09-06-2017	L Hayes,Raymond		1 AMB	14:10	Eglin Air Force Base:2582, Hatcl	EGLIN AIR FORCE BASE	14:24	664, FAIRWAY AVE NE	FORT WALTON BEACH	3.72
09-07-2017	L Hayes,Raymond		1 AMB	7:08	664, FAIRWAY AVE NE	FORT WALTON BEACH	7:29	Eglin Air Force Base:2582, Hatcl	EGLIN AIR FORCE BASE	3.72
09-07-2017	L Hayes,Raymond		1 AMB	14:22	Eglin Air Force Base:2582, Hatcl	EGLIN AIR FORCE BASE	14:38	664, FAIRWAY AVE NE	FORT WALTON BEACH	3.72
09-11-2017	L Hayes,Raymond		1 AMB	7:25	664, FAIRWAY AVE NE	FORT WALTON BEACH	7:35	Eglin Air Force Base:2582, Hatcl	EGLIN AIR FORCE BASE	3.72
09-11-2017	L Hayes,Raymond		1 AMB	13:58	Eglin Air Force Base:2582, Hatcl	EGLIN AIR FORCE BASE	14:37	664, FAIRWAY AVE NE	FORT WALTON BEACH	3.72
09-12-2017	L Hayes,Raymond		1 AMB	7:46	664, FAIRWAY AVE NE	FORT WALTON BEACH	7:55	Eglin Air Force Base:2582, Hatcl	EGLIN AIR FORCE BASE	3.72
09-12-2017	L Hayes,Raymond		1 AMB	14:51	Eglin Air Force Base:2582, Hatcl	EGLIN AIR FORCE BASE	15:17	664, FAIRWAY AVE NE	FORT WALTON BEACH	3.72
09-13-2017	L Hayes,Raymond		1 AMB	6:51	664, FAIRWAY AVE NE	FORT WALTON BEACH	7:08	Eglin Air Force Base:2582, Hatcl	EGLIN AIR FORCE BASE	3.72
09-13-2017	L Hayes,Raymond		1 AMB	14:18	Eglin Air Force Base:2582, Hatcl	EGLIN AIR FORCE BASE	14:30	664, FAIRWAY AVE NE	FORT WALTON BEACH	3.72
09-14-2017	L Hayes,Raymond		1 AMB	7:20	664, FAIRWAY AVE NE	FORT WALTON BEACH	7:30	Eglin Air Force Base:2582, Hatcl	EGLIN AIR FORCE BASE	3.72
09-14-2017	L Hayes,Raymond		1 AMB	14:09	Eglin Air Force Base:2582, Hatcl	EGLIN AIR FORCE BASE	14:50	664, FAIRWAY AVE NE	FORT WALTON BEACH	3.72
09-18-2017	L Hayes,Raymond		1 AMB	6:34	664, FAIRWAY AVE NE	FORT WALTON BEACH	7:20	Eglin Air Force Base:2582, Hatcl	EGLIN AIR FORCE BASE	3.72
09-18-2017	L Hayes,Raymond		1 AMB	14:47	Eglin Air Force Base:2582, Hatcl	EGLIN AIR FORCE BASE	15:00	664, FAIRWAY AVE NE	FORT WALTON BEACH	3.72
09-19-2017	L Hayes,Raymond		1 AMB	7:14	664, FAIRWAY AVE NE	FORT WALTON BEACH	7:26	Eglin Air Force Base:2582, Hatcl	EGLIN AIR FORCE BASE	3.72
09-19-2017	L Hayes,Raymond		1 AMB	13:28	Eglin Air Force Base:2582, Hatcl	EGLIN AIR FORCE BASE	14:13	664, FAIRWAY AVE NE	FORT WALTON BEACH	3.72
09-20-2017	L Hayes,Raymond		1 AMB	7:19	664, FAIRWAY AVE NE	FORT WALTON BEACH	7:30	Eglin Air Force Base:2582, Hatcl	EGLIN AIR FORCE BASE	3.72
09-20-2017	L Hayes,Raymond		1 AMB	15:09	Eglin Air Force Base:2582, Hatcl	EGLIN AIR FORCE BASE	15:28	664, FAIRWAY AVE NE	FORT WALTON BEACH	3.72
09-21-2017	L Hayes,Raymond		1 AMB	7:50	664, FAIRWAY AVE NE	FORT WALTON BEACH	8:00	Eglin Air Force Base:2582, Hatcl	EGLIN AIR FORCE BASE	3.72
09-21-2017	L Hayes,Raymond		1 AMB	14:39	Eglin Air Force Base:2582, Hatcl	EGLIN AIR FORCE BASE	15:23	664, FAIRWAY AVE NE	FORT WALTON BEACH	3.72
09-25-2017	L Hayes,Raymond		1 AMB	7:38	664, FAIRWAY AVE NE	FORT WALTON BEACH	7:50	Eglin Air Force Base:2582, Hatcl	EGLIN AIR FORCE BASE	3.72
09-25-2017	L Hayes,Raymond		1 AMB	13:47	Eglin Air Force Base:2582, Hatcl	EGLIN AIR FORCE BASE	14:27	664, FAIRWAY AVE NE	FORT WALTON BEACH	3.72
09-26-2017	L Hayes,Raymond		1 AMB	6:43	664, FAIRWAY AVE NE	FORT WALTON BEACH	7:01	Eglin Air Force Base:2582, Hatcl	EGLIN AIR FORCE BASE	3.72
09-26-2017	L Hayes,Raymond		1 AMB	14:06	Eglin Air Force Base:2582, Hatcl	EGLIN AIR FORCE BASE	14:48	664, FAIRWAY AVE NE	FORT WALTON BEACH	3.72
09-27-2017	L Hayes,Raymond		1 AMB	7:32	664, FAIRWAY AVE NE	FORT WALTON BEACH	7:43	Eglin Air Force Base:2582, Hatcl	EGLIN AIR FORCE BASE	3.72
09-27-2017	L Hayes,Raymond		1 AMB	14:05	Eglin Air Force Base:2582, Hatcl	EGLIN AIR FORCE BASE	14:45	664, FAIRWAY AVE NE	FORT WALTON BEACH	3.72
09-05-2017	L Heffernan,Tammy		2 AMB	9:26	48, SNOOK RD	MARY ESTHER	9:39	Hurlburt Field Food Court:437,	HURLBURT FIELD	4.18
09-05-2017	L Heffernan,Tammy		2 AMB	13:24	Hurlburt Field Food Court:437,	HURLBURT FIELD	14:14	48, SNOOK RD	MARY ESTHER	4.18
09-06-2017	L Heffernan,Tammy		2 AMB	9:43	48, SNOOK RD	MARY ESTHER	10:01	Hurlburt Field Food Court:437,	HURLBURT FIELD	4.18
09-07-2017	L Heffernan,Tammy		2 AMB	9:30	48, SNOOK RD	MARY ESTHER	9:49	Hurlburt Field Food Court:437,	HURLBURT FIELD	4.18
09-07-2017	L Heffernan,Tammy		2 AMB	14:00	Hurlburt Field Food Court:437,	HURLBURT FIELD	14:12	48, SNOOK RD	MARY ESTHER	4.18
09-08-2017	L Heffernan,Tammy		2 AMB	9:15	48, SNOOK RD	MARY ESTHER	9:30	Hurlburt Field Food Court:437,	HURLBURT FIELD	4.18
09-08-2017	L Heffernan,Tammy		2 AMB	14:28	Hurlburt Field Food Court:437,	HURLBURT FIELD	14:49	48, SNOOK RD	MARY ESTHER	4.18
09-12-2017	L Heffernan,Tammy		2 AMB	9:30	48, SNOOK RD	MARY ESTHER	9:40	Hurlburt Field Food Court:437,	HURLBURT FIELD	4.18
09-12-2017	L Heffernan,Tammy		2 AMB	14:06	Hurlburt Field Food Court:437,	HURLBURT FIELD	14:16	48, SNOOK RD	MARY ESTHER	4.18
09-13-2017	L Heffernan,Tammy		2 AMB	9:23	48, SNOOK RD	MARY ESTHER	9:41	Hurlburt Field Food Court:437,	HURLBURT FIELD	4.18
09-13-2017	L Heffernan,Tammy		2 AMB	13:55	Hurlburt Field Food Court:437,	HURLBURT FIELD	14:12	48, SNOOK RD	MARY ESTHER	4.18
09-14-2017	L Heffernan,Tammy		2 AMB	9:29	48, SNOOK RD	MARY ESTHER	9:42	Hurlburt Field Food Court:437,	HURLBURT FIELD	4.18
09-14-2017	L Heffernan,Tammy		2 AMB	14:00	Hurlburt Field Food Court:437,	HURLBURT FIELD	14:13	48, SNOOK RD	MARY ESTHER	4.18
09-15-2017	L Heffernan,Tammy		2 AMB	9:29	48, SNOOK RD	MARY ESTHER	9:45	Hurlburt Field Food Court:437,	HURLBURT FIELD	4.18
09-15-2017	L Heffernan,Tammy		2 AMB	14:00	Hurlburt Field Food Court:437,	HURLBURT FIELD	14:12	48, SNOOK RD	MARY ESTHER	4.18
09-18-2017	L Heffernan,Tammy		2 AMB	9:32	48, SNOOK RD	MARY ESTHER	9:45	Hurlburt Field Food Court:437,	HURLBURT FIELD	4.18
09-18-2017	L Heffernan,Tammy		2 AMB	14:23	Hurlburt Field Food Court:437,	HURLBURT FIELD	14:46	48, SNOOK RD	MARY ESTHER	4.18
09-19-2017	L Heffernan,Tammy		2 AMB	9:30	48, SNOOK RD	MARY ESTHER	9:37	Hurlburt Field Food Court:437,	HURLBURT FIELD	4.18
09-19-2017	L Heffernan,Tammy		2 AMB	14:00	Hurlburt Field Food Court:437,	HURLBURT FIELD	14:14	48, SNOOK RD	MARY ESTHER	4.18
09-21-2017	L Heffernan,Tammy		2 AMB	9:22	48, SNOOK RD	MARY ESTHER	9:33	Hurlburt Field Food Court:437,	HURLBURT FIELD	4.18
09-21-2017	L Heffernan,Tammy		2 AMB	14:16	Hurlburt Field Food Court:437,	HURLBURT FIELD	14:30	48, SNOOK RD	MARY ESTHER	4.18
09-22-2017	L Heffernan,Tammy		2 AMB	9:25	48, SNOOK RD	MARY ESTHER	9:38	Hurlburt Field Food Court:437,	HURLBURT FIELD	4.18
09-22-2017	L Heffernan,Tammy		2 AMB	13:53	Hurlburt Field Food Court:437,	HURLBURT FIELD	14:10	Bridgeway Center (FWB):137, H	FORT WALTON BEACH	6.05
09-22-2017	L Heffernan,Tammy		3 AMB	15:37	Bridgeway Center (FWB):137, H	FORT WALTON BEACH	16:05	48, SNOOK ST	MARY ESTHER	9.19
09-25-2017	L Heffernan,Tammy		2 AMB	9:30	48, SNOOK RD	MARY ESTHER	9:40	Hurlburt Field Food Court:437,	HURLBURT FIELD	4.18
09-25-2017	L Heffernan,Tammy		2 AMB	14:00	Hurlburt Field Food Court:437,	HURLBURT FIELD	14:14	48, SNOOK RD	MARY ESTHER	4.18

Okaloosa County Board of County Commissioners					September 1-30, 2017				Ambulatory
Date	Name	Cost	Mode	Pick Up Time	Origin Address	Origin City	Drop Off Time	Destination Address	Destination City	Miles
09-26-2017	L Heffernan,Tammy		2 AMB	9:19	48, SNOOK RD	MARY ESTHER	9:30	Hurlburt Field Food Court:437,	HURLBURT FIELD	4.18
09-26-2017	L Heffernan,Tammy		2 AMB	15:30	Hurlburt Field Food Court:437,	HURLBURT FIELD	15:53	48, SNOOK RD	MARY ESTHER	4.18
09-27-2017	L Heffernan,Tammy		2 AMB	9:22	48, SNOOK RD	MARY ESTHER	9:34	Hurlburt Field Food Court:437,	HURLBURT FIELD	4.18
09-27-2017	L Heffernan,Tammy		2 AMB	14:59	Hurlburt Field Food Court:437,	HURLBURT FIELD	15:12	48, SNOOK RD	MARY ESTHER	4.18
09-28-2017	L Heffernan,Tammy		2 AMB	9:03	48, SNOOK RD	MARY ESTHER	9:17	Hurlburt Field Food Court:437,	HURLBURT FIELD	4.18
09-28-2017	L Heffernan,Tammy		2 AMB	14:31	Hurlburt Field Food Court:437,	HURLBURT FIELD	14:41	48, SNOOK RD	MARY ESTHER	4.18
09-29-2017	L Heffernan,Tammy		2 AMB	9:25	48, SNOOK RD	MARY ESTHER	9:37	Hurlburt Field Food Court:437,	HURLBURT FIELD	4.18
09-29-2017	L Heffernan,Tammy		2 AMB	14:20	Hurlburt Field Food Court:437,	HURLBURT FIELD	14:24	48, SNOOK RD	MARY ESTHER	4.18
09-04-2017	L James,Jeffrey		3 AMB	15:06	115, AUSTIN CT	MARY ESTHER	15:24	Hurlburt Commissary:114, Lieln	HURLBURT FIELD	7.05
09-04-2017	L James,Jeffrey		3 AMB	19:10	Hurlburt Commissary:114, Lieln	HURLBURT FIELD	19:24	115, AUSTIN CT	MARY ESTHER	7.05
09-14-2017	L James,Jeffrey		3 AMB	15:25	115, AUSTIN CT	MARY ESTHER	16:01	Hurlburt Commissary:114, Lieln	HURLBURT FIELD	7.05
09-14-2017	L James,Jeffrey		3 AMB	22:23	Hurlburt Commissary:114, Lieln	HURLBURT FIELD	22:44	115, AUSTIN CT	MARY ESTHER	7.05
09-15-2017	L James,Jeffrey		3 AMB	16:18	115, AUSTIN CT	MARY ESTHER	16:32	Hurlburt Commissary:114, Lieln	HURLBURT FIELD	7.05
09-15-2017	L James,Jeffrey		3 AMB	21:40	Hurlburt Commissary:114, Lieln	HURLBURT FIELD	21:56	115, AUSTIN CT	MARY ESTHER	7.05
09-18-2017	L James,Jeffrey		3 AMB	14:55	115, AUSTIN CT	MARY ESTHER	15:09	Hurlburt Commissary:114, Lieln	HURLBURT FIELD	7.05
09-18-2017	L James,Jeffrey		3 AMB	18:02	Hurlburt Commissary:1802114,	HURLBURT FIELD	18:28	115, AUSTIN CT	MARY ESTHER	7.05
09-25-2017	L James,Jeffrey		3 AMB	15:30	115, AUSTIN CT	MARY ESTHER	15:45	Hurlburt Commissary:114, Lieln	HURLBURT FIELD	7.05
09-25-2017	L James,Jeffrey		3 AMB	19:34	Hurlburt Commissary:114, Lieln	HURLBURT FIELD	19:50	115, AUSTIN CT	MARY ESTHER	7.05
09-01-2017	L John,Christopher		4 AMB	5:16	941, POCAHONTAS DR	FORT WALTON BEACH	5:42	Eglin Teltara Inc.:620, HIALEAH I	EGLIN AFB	10.33
09-01-2017	L John,Christopher		4 AMB	12:35	Eglin Teltara Inc.:620, HIALEAH I	EGLIN AFB	13:00	941, POCAHONTAS DR	FORT WALTON BEACH	10.33
09-07-2017	L John,Christopher		4 AMB	5:19	941, POCAHONTAS DR	FORT WALTON BEACH	5:55	Eglin Teltara Inc.:620, HIALEAH I	EGLIN AFB	10.33
09-07-2017	L John,Christopher		4 AMB	12:40	Eglin Teltara Inc.:620, HIALEAH I	EGLIN AFB	13:24	941, POCAHONTAS DR	FORT WALTON BEACH	10.33
09-08-2017	L John,Christopher		4 AMB	5:20	941, POCAHONTAS DR	FORT WALTON BEACH	5:55	Eglin Teltara Inc.:620, HIALEAH I	EGLIN AFB	10.33
09-08-2017	L John,Christopher		4 AMB	13:05	Eglin Teltara Inc.:620, HIALEAH I	EGLIN AFB	13:44	941, POCAHONTAS DR	FORT WALTON BEACH	10.33
09-11-2017	L John,Christopher		4 AMB	7:26	941, POCAHONTAS DR	FORT WALTON BEACH	7:48	Eglin Teltara Inc.:620, HIALEAH I	EGLIN AFB	10.33
09-11-2017	L John,Christopher		4 AMB	14:13	Eglin Teltara Inc.:620, HIALEAH I	EGLIN AFB	14:49	941, POCAHONTAS DR	FORT WALTON BEACH	10.33
09-12-2017	L John,Christopher		4 AMB	6:50	941, POCAHONTAS DR	FORT WALTON BEACH	7:25	Eglin Teltara Inc.:620, HIALEAH I	EGLIN AFB	10.33
09-12-2017	L John,Christopher		4 AMB	13:45	Eglin Teltara Inc.:620, HIALEAH I	EGLIN AFB	14:25	941, POCAHONTAS DR	FORT WALTON BEACH	10.33
09-14-2017	L John,Christopher		4 AMB	7:00	941, POCAHONTAS DR	FORT WALTON BEACH	7:47	Eglin Teltara Inc.:620, HIALEAH I	EGLIN AFB	10.33
09-14-2017	L John,Christopher		4 AMB	14:00	Eglin Teltara Inc.:620, HIALEAH I	EGLIN AFB	14:42	941, POCAHONTAS DR	FORT WALTON BEACH	10.33
09-18-2017	L John,Christopher		4 AMB	6:48	941, POCAHONTAS DR	FORT WALTON BEACH	7:28	Eglin Teltara Inc.:620, HIALEAH I	EGLIN AFB	10.33
09-18-2017	L John,Christopher		4 AMB	14:34	Eglin Teltara Inc.:620, HIALEAH I	EGLIN AFB	15:07	941, POCAHONTAS DR	FORT WALTON BEACH	10.33
09-19-2017	L John,Christopher		4 AMB	6:58	941, POCAHONTAS DR	FORT WALTON BEACH	7:34	Eglin Teltara Inc.:620, HIALEAH I	EGLIN AFB	10.33
09-19-2017	L John,Christopher		4 AMB	14:10	Eglin Teltara Inc.:620, HIALEAH I	EGLIN AFB	14:59	941, POCAHONTAS DR	FORT WALTON BEACH	10.33
09-21-2017	L John,Christopher		4 AMB	7:24	941, POCAHONTAS DR	FORT WALTON BEACH	8:10	Eglin Teltara Inc.:620, HIALEAH I	EGLIN AFB	10.33
09-21-2017	L John,Christopher		4 AMB	14:48	Eglin Teltara Inc.:620, HIALEAH I	EGLIN AFB	15:33	941, POCAHONTAS DR	FORT WALTON BEACH	10.33
09-22-2017	L John,Christopher		4 AMB	7:19	941, POCAHONTAS DR	FORT WALTON BEACH	7:59	Eglin Teltara Inc.:620, HIALEAH I	EGLIN AFB	10.33
09-22-2017	L John,Christopher		4 AMB	14:06	Eglin Teltara Inc.:620, HIALEAH I	EGLIN AFB	14:44	941, POCAHONTAS DR	FORT WALTON BEACH	10.33
09-25-2017	L John,Christopher		4 AMB	7:20	941, POCAHONTAS DR	FORT WALTON BEACH	7:59	Eglin Teltara Inc.:620, HIALEAH I	EGLIN AFB	10.33
09-25-2017	L John,Christopher		4 AMB	14:05	Eglin Teltara Inc.:620, HIALEAH I	EGLIN AFB	14:35	941, POCAHONTAS DR	FORT WALTON BEACH	10.33
09-26-2017	L John,Christopher		4 AMB	7:23	941, POCAHONTAS DR	FORT WALTON BEACH	7:50	Eglin Teltara Inc.:620, HIALEAH I	EGLIN AFB	10.33
09-26-2017	L John,Christopher		4 AMB	14:20	Eglin Teltara Inc.:620, HIALEAH I	EGLIN AFB	15:00	941, POCAHONTAS DR	FORT WALTON BEACH	10.33
09-28-2017	L John,Christopher		4 AMB	7:55	941, POCAHONTAS DR	FORT WALTON BEACH	8:23	Eglin Teltara Inc.:620, HIALEAH I	EGLIN AFB	10.33
09-28-2017	L John,Christopher		4 AMB	14:20	Eglin Teltara Inc.:620, HIALEAH I	EGLIN AFB	14:53	941, POCAHONTAS DR	FORT WALTON BEACH	10.33
09-29-2017	L John,Christopher		4 AMB	7:55	941, POCAHONTAS DR	FORT WALTON BEACH	8:23	Eglin Teltara Inc.:620, HIALEAH I	EGLIN AFB	10.33
09-29-2017	L John,Christopher		4 AMB	14:57	Eglin Teltara Inc.:620, HIALEAH I	EGLIN AFB	15:23	941, POCAHONTAS DR	FORT WALTON BEACH	10.33
09-05-2017	L Klink,Misty		5 AMB	4:58	5, SANDALWOOD DR NW	FORT WALTON BEACH	5:39	Eglin Teltara Inc.:620, HIALEAH I	EGLIN AFB	13.24
09-05-2017	L Klink,Misty		5 AMB	12:35	Eglin Teltara Inc.:620, HIALEAH I	EGLIN AFB	13:20	5, SANDALWOOD DR NW	FORT WALTON BEACH	13.24
09-07-2017	L Klink,Misty		5 AMB	4:57	5, SANDALWOOD DR NW	FORT WALTON BEACH	5:55	Eglin Teltara Inc.:620, HIALEAH I	EGLIN AFB	13.24
09-07-2017	L Klink,Misty		5 AMB	12:40	Eglin Teltara Inc.:620, HIALEAH I	EGLIN AFB	13:40	5, SANDALWOOD DR NW	FORT WALTON BEACH	13.24
09-08-2017	L Klink,Misty		5 AMB	5:00	5, SANDALWOOD DR NW	FORT WALTON BEACH	5:55	Eglin Teltara Inc.:620, HIALEAH I	EGLIN AFB	13.24
09-08-2017	L Klink,Misty		5 AMB	13:05	Eglin Teltara Inc.:620, HIALEAH I	EGLIN AFB	14:00	5, SANDALWOOD DR NW	FORT WALTON BEACH	13.24
09-11-2017	L Klink,Misty		5 AMB	5:00	5, SANDALWOOD DR NW	FORT WALTON BEACH	5:37	Eglin Teltara Inc.:620, HIALEAH I	EGLIN AFB	13.24
09-11-2017	L Klink,Misty		5 AMB	12:40	Eglin Teltara Inc.:620, HIALEAH I	EGLIN AFB	13:15	5, SANDALWOOD DR NW	FORT WALTON BEACH	13.24
09-12-2017	L Klink,Misty		5 AMB	5:00	5, SANDALWOOD DR NW	FORT WALTON BEACH	5:50	Eglin Teltara Inc.:620, HIALEAH I	EGLIN AFB	13.24

Okaloosa County Board of County Commissioners					September 1-30, 2017				Ambulatory	
Date	Name	Cost	Mode	Pick Up Time	Origin Address	Origin City	Drop Off Time	Destination Address	Destination City	Miles
09-12-2017	L Klink,Misty	5	AMB	12:42	Eglin Teltara Inc.:620, HIALEAH I	EGLIN AFB	13:23	5, SANDALWOOD DR NW	FORT WALTON BEACH	13.24
09-14-2017	L Klink,Misty	5	AMB	4:45	5, SANDALWOOD DR NW	FORT WALTON BEACH	5:23	Eglin Teltara Inc.:620, HIALEAH I	EGLIN AFB	13.24
09-14-2017	L Klink,Misty	5	AMB	12:55	Eglin Teltara Inc.:620, HIALEAH I	EGLIN AFB	13:44	5, SANDALWOOD DR NW	FORT WALTON BEACH	13.24
09-15-2017	L Klink,Misty	5	AMB	5:00	5, SANDALWOOD DR NW	FORT WALTON BEACH	5:38	Eglin Teltara Inc.:620, HIALEAH I	EGLIN AFB	13.24
09-15-2017	L Klink,Misty	5	AMB	12:15	Eglin Teltara Inc.:620, HIALEAH I	EGLIN AFB	13:38	5, SANDALWOOD DR NW	FORT WALTON BEACH	13.24
09-18-2017	L Klink,Misty	5	AMB	5:00	5, SANDALWOOD DR NW	FORT WALTON BEACH	6:00	Eglin Teltara Inc.:620, HIALEAH I	EGLIN AFB	13.24
09-18-2017	L Klink,Misty	5	AMB	12:30	Eglin Teltara Inc.:620, HIALEAH I	EGLIN AFB	12:55	5, SANDALWOOD DR NW	FORT WALTON BEACH	13.24
09-19-2017	L Klink,Misty	5	AMB	5:13	5, SANDALWOOD DR NW	FORT WALTON BEACH	5:30	Eglin Teltara Inc.:620, HIALEAH I	EGLIN AFB	13.24
09-19-2017	L Klink,Misty	5	AMB	12:31	Eglin Teltara Inc.:620, HIALEAH I	EGLIN AFB	13:35	5, SANDALWOOD DR NW	FORT WALTON BEACH	13.24
09-21-2017	L Klink,Misty	5	AMB	5:05	5, SANDALWOOD DR NW	FORT WALTON BEACH	5:40	Eglin Teltara Inc.:620, HIALEAH I	EGLIN AFB	13.24
09-21-2017	L Klink,Misty	5	AMB	12:40	Eglin Teltara Inc.:620, HIALEAH I	EGLIN AFB	13:37	5, SANDALWOOD DR NW	FORT WALTON BEACH	13.24
09-22-2017	L Klink,Misty	5	AMB	5:00	5, SANDALWOOD DR NW	FORT WALTON BEACH	5:50	Eglin Teltara Inc.:620, HIALEAH I	EGLIN AFB	13.24
09-22-2017	L Klink,Misty	5	AMB	12:30	Eglin Teltara Inc.:620, HIALEAH I	EGLIN AFB	13:32	5, SANDALWOOD DR NW	FORT WALTON BEACH	13.24
09-25-2017	L Klink,Misty	5	AMB	5:30	5, SANDALWOOD DR NW	FORT WALTON BEACH	6:25	Eglin Teltara Inc.:620, HIALEAH I	EGLIN AFB	13.24
09-25-2017	L Klink,Misty	5	AMB	12:05	Eglin Teltara Inc.:620, HIALEAH I	EGLIN AFB	13:09	5, SANDALWOOD DR NW	FORT WALTON BEACH	13.24
09-26-2017	L Klink,Misty	5	AMB	4:53	5, SANDALWOOD DR NW	FORT WALTON BEACH	5:50	Eglin Teltara Inc.:620, HIALEAH I	EGLIN AFB	13.24
09-26-2017	L Klink,Misty	5	AMB	11:57	Eglin Teltara Inc.:620, HIALEAH I	EGLIN AFB	13:45	5, SANDALWOOD DR NW	FORT WALTON BEACH	13.24
09-28-2017	L Klink,Misty	5	AMB	5:00	5, SANDALWOOD DR NW	FORT WALTON BEACH	5:35	Eglin Teltara Inc.:620, HIALEAH I	EGLIN AFB	13.24
09-28-2017	L Klink,Misty	5	AMB	12:37	Eglin Teltara Inc.:620, HIALEAH I	EGLIN AFB	13:14	5, SANDALWOOD DR NW	FORT WALTON BEACH	13.24
09-29-2017	L Klink,Misty	5	AMB	4:53	5, SANDALWOOD DR NW	FORT WALTON BEACH	5:30	Eglin Teltara Inc.:620, HIALEAH I	EGLIN AFB	13.24
09-29-2017	L Klink,Misty	5	AMB	12:20	Eglin Teltara Inc.:620, HIALEAH I	EGLIN AFB	13:10	5, SANDALWOOD DR NW	FORT WALTON BEACH	13.24
09-04-2017	L Lannaman,Dominique	2	AMB	16:00	2091, VILLA PALMS CIR	FORT WALTON BEACH	16:14	Hurlburt Commissary:114, LEM/	HURLBURT FIELD	5.22
09-04-2017	L Lannaman,Dominique	2	AMB	20:49	Hurlburt Commissary:114, LEM/	HURLBURT FIELD	21:01	2091, VILLA PALMS CIR	FORT WALTON BEACH	5.22
09-05-2017	L Lannaman,Dominique	2	AMB	17:49	2091, VILLA PALMS CIR	FORT WALTON BEACH	18:05	Hurlburt Commissary:114, LEM/	HURLBURT FIELD	5.22
09-05-2017	L Lannaman,Dominique	2	AMB	22:27	Hurlburt Commissary:114, LEM/	HURLBURT FIELD	23:05	2091, VILLA PALMS CIR	FORT WALTON BEACH	5.22
09-06-2017	L Lannaman,Dominique	2	AMB	16:55	2091, VILLA PALMS CIR	FORT WALTON BEACH	17:14	Hurlburt Commissary:114, LEM/	HURLBURT FIELD	5.22
09-06-2017	L Lannaman,Dominique	2	AMB	21:54	Hurlburt Commissary:114, LEM/	HURLBURT FIELD	22:06	2091, VILLA PALMS CIR	FORT WALTON BEACH	5.22
09-07-2017	L Lannaman,Dominique	2	AMB	17:17	2091, VILLA PALMS CIR	FORT WALTON BEACH	17:33	Hurlburt Commissary:114, LEM/	HURLBURT FIELD	5.22
09-07-2017	L Lannaman,Dominique	2	AMB	22:12	Hurlburt Commissary:114, LEM/	HURLBURT FIELD	22:47	2091, VILLA PALMS CIR	FORT WALTON BEACH	5.22
09-11-2017	L Lannaman,Dominique	2	AMB	16:53	2091, VILLA PALMS CIR	FORT WALTON BEACH	17:05	Hurlburt Commissary:114, LEM/	HURLBURT FIELD	5.22
09-11-2017	L Lannaman,Dominique	2	AMB	21:01	Hurlburt Commissary:114, LEM/	HURLBURT FIELD	21:13	2091, VILLA PALMS CIR	FORT WALTON BEACH	5.22
09-12-2017	L Lannaman,Dominique	2	AMB	18:22	2091, VILLA PALMS CIR	FORT WALTON BEACH	18:35	Hurlburt Commissary:114, LEM/	HURLBURT FIELD	5.22
09-12-2017	L Lannaman,Dominique	2	AMB	23:06	Hurlburt Commissary:114, LEM/	HURLBURT FIELD	23:17	2091, VILLA PALMS CIR	FORT WALTON BEACH	5.22
09-13-2017	L Lannaman,Dominique	2	AMB	17:00	2091, VILLA PALMS CIR	FORT WALTON BEACH	17:17	Hurlburt Commissary:114, LEM/	HURLBURT FIELD	5.22
09-13-2017	L Lannaman,Dominique	2	AMB	23:01	Hurlburt Commissary:114, LEM/	HURLBURT FIELD	23:13	2091, VILLA PALMS CIR	FORT WALTON BEACH	5.22
09-14-2017	L Lannaman,Dominique	2	AMB	16:40	2091, VILLA PALMS CIR	FORT WALTON BEACH	16:55	Hurlburt Commissary:114, LEM/	HURLBURT FIELD	5.22
09-14-2017	L Lannaman,Dominique	2	AMB	22:23	Hurlburt Commissary:114, LEM/	HURLBURT FIELD	23:07	2091, VILLA PALMS CIR	FORT WALTON BEACH	5.22
09-19-2017	L Lannaman,Dominique	2	AMB	17:30	2091, VILLA PALMS CIR	FORT WALTON BEACH	17:43	Hurlburt Commissary:114, LEM/	HURLBURT FIELD	5.22
09-19-2017	L Lannaman,Dominique	2	AMB	22:50	Hurlburt Commissary:114, LEM/	HURLBURT FIELD	23:27	2091, VILLA PALMS CIR	FORT WALTON BEACH	5.22
09-20-2017	L Lannaman,Dominique	2	AMB	17:54	2091, VILLA PALMS CIR	FORT WALTON BEACH	18:21	Hurlburt Commissary:114, LEM/	HURLBURT FIELD	5.22
09-20-2017	L Lannaman,Dominique	2	AMB	22:15	Hurlburt Commissary:114, LEM/	HURLBURT FIELD	22:25	2091, VILLA PALMS CIR	FORT WALTON BEACH	5.22
09-21-2017	L Lannaman,Dominique	2	AMB	17:24	2091, VILLA PALMS CIR	FORT WALTON BEACH	18:06	Hurlburt Commissary:114, LEM/	HURLBURT FIELD	5.22
09-21-2017	L Lannaman,Dominique	2	AMB	22:15	Hurlburt Commissary:114, LEM/	HURLBURT FIELD	22:28	2091, VILLA PALMS CIR	FORT WALTON BEACH	5.22
09-25-2017	L Lannaman,Dominique	2	AMB	16:14	2091, VILLA PALMS CIR	FORT WALTON BEACH	16:28	Hurlburt Commissary:114, LEM/	HURLBURT FIELD	5.22
09-25-2017	L Lannaman,Dominique	2	AMB	20:56	Hurlburt Commissary:114, LEM/	HURLBURT FIELD	21:08	2091, VILLA PALMS CIR	FORT WALTON BEACH	5.22
09-26-2017	L Lannaman,Dominique	2	AMB	17:31	2091, VILLA PALMS CIR	FORT WALTON BEACH	17:50	Hurlburt Commissary:114, LEM/	HURLBURT FIELD	5.22
09-26-2017	L Lannaman,Dominique	2	AMB	22:09	Hurlburt Commissary:114, LEM/	HURLBURT FIELD	22:48	2091, VILLA PALMS CIR	FORT WALTON BEACH	5.22
09-27-2017	L Lannaman,Dominique	2	AMB	17:03	2091, VILLA PALMS CIR	FORT WALTON BEACH	17:31	Hurlburt Commissary:114, LEM/	HURLBURT FIELD	5.22
09-27-2017	L Lannaman,Dominique	2	AMB	22:07	Hurlburt Commissary:114, LEM/	HURLBURT FIELD	22:19	2091, VILLA PALMS CIR	FORT WALTON BEACH	5.22
09-28-2017	L Lannaman,Dominique	2	AMB	18:15	2091, VILLA PALMS CIR	FORT WALTON BEACH	18:29	Hurlburt Commissary:114, LEM/	HURLBURT FIELD	5.22
09-28-2017	L Lannaman,Dominique	2	AMB	22:53	Hurlburt Commissary:114, LEM/	HURLBURT FIELD	23:05	2091, VILLA PALMS CIR	FORT WALTON BEACH	5.22
09-01-2017	L Lopez,Pablo	4	AMB	5:07	27, MORIARTY ST NW	FORT WALTON BEACH	5:37	Eglin AFB Wright Bld #13:101, W	EGLIN AFB	11.04
09-01-2017	L Lopez,Pablo	4	AMB	12:39	Eglin AFB Wright Bld #13:101, W	EGLIN AFB	13:08	27, MORIARTY ST NW	FORT WALTON BEACH	11.04
09-05-2017	L Lopez,Pablo	4	AMB	5:07	27, MORIARTY ST NW	FORT WALTON BEACH	5:36	Eglin AFB Wright Bld #13:101, W	EGLIN AFB	11.04
09-05-2017	L Lopez,Pablo	4	AMB	12:40	Eglin AFB Wright Bld #13:101, W	EGLIN AFB	13:15	27, MORIARTY ST NW	FORT WALTON BEACH	11.04

Okaloosa County Board of County Commissioners					September 1-30, 2017				*Ambulatory*
Date	Name	Cost	Mode	Pick Up Time	Origin Address	Origin City	Drop Off Time	Destination Address	Destination City	Miles
09-07-2017	L Lopez,Pablo	4	AMB	5:07	27, MORIARTY ST NW	FORT WALTON BEACH	5:51	Eglin AFB Wright Bld #13:101, W	EGLIN AFB	11.04
09-07-2017	L Lopez,Pablo	4	AMB	12:45	Eglin AFB Wright Bld #13:101, W	EGLIN AFB	13:33	27, MORIARTY ST NW	FORT WALTON BEACH	11.04
09-08-2017	L Lopez,Pablo	4	AMB	5:00	27, MORIARTY ST NW	FORT WALTON BEACH	5:50	Eglin AFB Wright Bld #13:101, W	EGLIN AFB	11.04
09-08-2017	L Lopez,Pablo	4	AMB	13:14	Eglin AFB Wright Bld #13:101, W	EGLIN AFB	13:55	27, MORIARTY ST NW	FORT WALTON BEACH	11.04
09-11-2017	L Lopez,Pablo	4	AMB	5:05	27, MORIARTY ST NW	FORT WALTON BEACH	5:34	Eglin AFB Wright Bld #13:101, W	EGLIN AFB	11.04
09-12-2017	L Lopez,Pablo	4	AMB	5:32	27, MORIARTY ST NW	FORT WALTON BEACH	5:49	Eglin AFB Wright Bld #13:101, W	EGLIN AFB	11.04
09-12-2017	L Lopez,Pablo	4	AMB	12:35	Eglin AFB Wright Bld #13:101, W	EGLIN AFB	13:14	27, MORIARTY ST NW	FORT WALTON BEACH	11.04
09-14-2017	L Lopez,Pablo	4	AMB	4:56	27, MORIARTY ST NW	FORT WALTON BEACH	5:20	Eglin AFB Wright Bld #13:101, W	EGLIN AFB	11.04
09-14-2017	L Lopez,Pablo	4	AMB	12:12	Eglin AFB Wright Bld #13:101, W	EGLIN AFB	12:41	27, MORIARTY ST NW	FORT WALTON BEACH	11.04
09-15-2017	L Lopez,Pablo	4	AMB	5:09	27, MORIARTY ST NW	FORT WALTON BEACH	5:35	Eglin AFB Wright Bld #13:101, W	EGLIN AFB	11.04
09-15-2017	L Lopez,Pablo	4	AMB	12:33	Eglin AFB Wright Bld #13:101, W	EGLIN AFB	13:25	27, MORIARTY ST NW	FORT WALTON BEACH	11.04
09-19-2017	L Lopez,Pablo	4	AMB	12:20	Eglin AFB Wright Bld #13:101, W	EGLIN AFB	13:22	27, MORIARTY ST NW	FORT WALTON BEACH	11.04
09-21-2017	L Lopez,Pablo	4	AMB	13:00	Eglin AFB Wright Bld #13:101, W	EGLIN AFB	13:30	27, MORIARTY ST NW	FORT WALTON BEACH	11.04
09-25-2017	L Lopez,Pablo	4	AMB	11:32	Eglin AFB Wright Bld #13:101, W	EGLIN AFB	13:01	27, MORIARTY ST NW	FORT WALTON BEACH	11.04
09-26-2017	L Lopez,Pablo	4	AMB	12:22	Eglin AFB Wright Bld #13:101, W	EGLIN AFB	13:57	27, MORIARTY ST NW	FORT WALTON BEACH	11.04
09-29-2017	L Lopez,Pablo	4	AMB	12:30	Eglin AFB Wright Bld #13:101, W	EGLIN AFB	13:02	27, MORIARTY ST NW	FORT WALTON BEACH	11.04
09-07-2017	L Martin,Caroline	2	AMB	17:54	229, FLORIDA BLANCA PL SE	FORT WALTON BEACH	18:10	Hawthorne House:1200, HAWTI	SHALIMAR	5.34
09-26-2017	L Murphy,Justin	2	AMB	9:08	411, PEREGRINE CT	MARY ESTHER	9:30	Hurlburt Fitness Center:452, Co	HURLBURT FIELD	5.73
09-26-2017	L Murphy,Justin	2	AMB	10:50	Hurlburt Fitness Center:452, Co	HURLBURT FIELD	11:07	411, PEREGRINE CT	MARY ESTHER	5.73
09-26-2017	L Perecko,Maurreen	3	AMB	14:01	4554, HWY 20 E	NICEVILLE	14:35	Eglin Satellite Pharmacy:1760, I	EGLIN AFB	9.32
09-26-2017	L Perecko,Maurreen	4	AMB	16:35	Eglin Satellite Pharmacy:1760, I	EGLIN AFB	17:20	2416, ROBERTS DR	NICEVILLE	9.76
09-01-2017	L Williams,Jackie	2	AMB	5:30	507, FIR AVE	NICEVILLE	5:50	Eglin Teltara Inc.:620, HIALEAH I	EGLIN AFB	4.94
09-01-2017	L Williams,Jackie	2	AMB	12:30	Eglin Teltara Inc.:620, HIALEAH I	EGLIN AFB	12:50	507, FIR AVE	NICEVILLE	4.94
09-06-2017	L Williams,Jackie	2	AMB	5:40	507, FIR AVE	NICEVILLE	6:00	Eglin Teltara Inc.:620, HIALEAH I	EGLIN AFB	4.94
09-06-2017	L Williams,Jackie	2	AMB	12:40	Eglin Teltara Inc.:620, HIALEAH I	EGLIN AFB	13:13	507, FIR AVE	NICEVILLE	4.94
09-07-2017	L Williams,Jackie	2	AMB	5:26	507, FIR AVE	NICEVILLE	6:16	Eglin Teltara Inc.:620, HIALEAH I	EGLIN AFB	4.94
09-07-2017	L Williams,Jackie	2	AMB	13:05	Eglin Teltara Inc.:620, HIALEAH I	EGLIN AFB	13:22	507, FIR AVE	NICEVILLE	4.94
09-08-2017	L Williams,Jackie	2	AMB	5:27	507, FIR AVE	NICEVILLE	6:20	Eglin Teltara Inc.:620, HIALEAH I	EGLIN AFB	4.94
09-08-2017	L Williams,Jackie	2	AMB	12:27	Eglin Teltara Inc.:620, HIALEAH I	EGLIN AFB	13:04	507, FIR AVE	NICEVILLE	4.94
09-11-2017	L Williams,Jackie	2	AMB	5:33	507, FIR AVE	NICEVILLE	6:08	Eglin Teltara Inc.:620, HIALEAH I	EGLIN AFB	4.94
09-11-2017	L Williams,Jackie	2	AMB	11:50	Eglin Teltara Inc.:620, HIALEAH I	EGLIN AFB	12:26	507, FIR AVE	NICEVILLE	4.94
09-12-2017	L Williams,Jackie	2	AMB	5:25	507, FIR AVE	NICEVILLE	5:50	Eglin Teltara Inc.:620, HIALEAH I	EGLIN AFB	4.94
09-12-2017	L Williams,Jackie	2	AMB	12:22	Eglin Teltara Inc.:620, HIALEAH I	EGLIN AFB	12:48	507, FIR AVE	NICEVILLE	4.94
09-14-2017	L Williams,Jackie	2	AMB	5:45	507, FIR AVE	NICEVILLE	6:00	Eglin Teltara Inc.:620, HIALEAH I	EGLIN AFB	4.94
09-14-2017	L Williams,Jackie	2	AMB	12:44	Eglin Teltara Inc.:620, HIALEAH I	EGLIN AFB	13:34	507, FIR AVE	NICEVILLE	4.94
09-15-2017	L Williams,Jackie	2	AMB	5:25	507, FIR AVE	NICEVILLE	5:49	Eglin Teltara Inc.:620, HIALEAH I	EGLIN AFB	4.94
09-15-2017	L Williams,Jackie	2	AMB	12:30	Eglin Teltara Inc.:620, HIALEAH I	EGLIN AFB	13:00	507, FIR AVE	NICEVILLE	4.94
09-18-2017	L Williams,Jackie	2	AMB	5:26	507, FIR AVE	NICEVILLE	6:00	Eglin Teltara Inc.:620, HIALEAH I	EGLIN AFB	4.94
09-18-2017	L Williams,Jackie	2	AMB	12:30	Eglin Teltara Inc.:620, HIALEAH I	EGLIN AFB	12:56	507, FIR AVE	NICEVILLE	4.94
09-19-2017	L Williams,Jackie	2	AMB	5:35	507, FIR AVE	NICEVILLE	5:51	Eglin Teltara Inc.:620, HIALEAH I	EGLIN AFB	4.94
09-19-2017	L Williams,Jackie	2	AMB	12:30	Eglin Teltara Inc.:620, HIALEAH I	EGLIN AFB	12:50	507, FIR AVE	NICEVILLE	4.94
09-21-2017	L Williams,Jackie	2	AMB	5:30	507, FIR AVE	NICEVILLE	5:50	Eglin Teltara Inc.:620, HIALEAH I	EGLIN AFB	4.94
09-21-2017	L Williams,Jackie	2	AMB	11:56	Eglin Teltara Inc.:620, HIALEAH I	EGLIN AFB	12:50	507, FIR AVE	NICEVILLE	4.94
09-22-2017	L Williams,Jackie	2	AMB	5:30	507, FIR AVE	NICEVILLE	5:50	Eglin Teltara Inc.:620, HIALEAH I	EGLIN AFB	4.94
09-22-2017	L Williams,Jackie	2	AMB	12:20	Eglin Teltara Inc.:620, HIALEAH I	EGLIN AFB	12:55	507, FIR AVE	NICEVILLE	4.94
09-25-2017	L Williams,Jackie	2	AMB	6:00	507, FIR AVE	NICEVILLE	6:25	Eglin Teltara Inc.:620, HIALEAH I	EGLIN AFB	4.94
09-25-2017	L Williams,Jackie	2	AMB	12:30	Eglin Teltara Inc.:620, HIALEAH I	EGLIN AFB	13:00	507, FIR AVE	NICEVILLE	4.94
09-26-2017	L Williams,Jackie	2	AMB	5:25	507, FIR AVE	NICEVILLE	5:50	Eglin Teltara Inc.:620, HIALEAH I	EGLIN AFB	4.94
09-26-2017	L Williams,Jackie	2	AMB	11:57	Eglin Teltara Inc.:620, HIALEAH I	EGLIN AFB	12:57	507, FIR AVE	NICEVILLE	4.94
09-28-2017	L Williams,Jackie	2	AMB	6:09	507, FIR AVE	NICEVILLE	6:26	Eglin Teltara Inc.:620, HIALEAH I	EGLIN AFB	4.94
09-28-2017	L Williams,Jackie	2	AMB	12:00	Eglin Teltara Inc.:620, HIALEAH I	EGLIN AFB	12:40	507, FIR AVE	NICEVILLE	4.94
09-29-2017	L Williams,Jackie	2	AMB	5:30	507, FIR AVE	NICEVILLE	5:50	Eglin Teltara Inc.:620, HIALEAH I	EGLIN AFB	4.94
09-29-2017	L Williams,Jackie	2	AMB	12:30	Eglin Teltara Inc.:620, HIALEAH I	EGLIN AFB	13:09	507, FIR AVE	NICEVILLE	4.94
09-04-2017	L Williams,Monica	2	AMB	7:02	940, ASHLEY LN	FORT WALTON BEACH	7:20	Eglin 24hr Reception Hotel:1101	EAFB	5.01
09-04-2017	L Williams,Monica	2	AMB	16:13	Eglin 24hr Reception Hotel:1101	EAFB	16:31	940, ASHLEY LN	FORT WALTON BEACH	5.01

Date	Name	Cost	Mode	Pick Up Time	Origin Address	Origin City	Drop Off Time	Destination Address	Destination City	Miles
09-05-2017	L Williams,Monica	2	AMB	7:00	940, ASHLEY LN	FORT WALTON BEACH	7:55	Eglin 24hr Reception Hotel:1101	EAFB	5.01
09-05-2017	L Williams,Monica	2	AMB	15:56	Eglin 24hr Reception Hotel:1101	EAFB	16:25	940, ASHLEY LN	FORT WALTON BEACH	5.01
09-12-2017	L Williams,Monica	2	AMB	7:37	940, ASHLEY LN	FORT WALTON BEACH	8:00	Eglin 24hr Reception Hotel:1101	EAFB	5.01
09-12-2017	L Williams,Monica	2	AMB	15:42	Eglin 24hr Reception Hotel:1101	EAFB	15:47	940, ASHLEY LN	FORT WALTON BEACH	5.01
09-18-2017	L Williams,Monica	2	AMB	7:20	940, ASHLEY LN	FORT WALTON BEACH	7:43	Eglin 24hr Reception Hotel:1101	EAFB	5.01
09-18-2017	L Williams,Monica	2	AMB	15:45	Eglin 24hr Reception Hotel:1101	EAFB	16:13	940, ASHLEY LN	FORT WALTON BEACH	5.01
09-19-2017	L Williams,Monica	2	AMB	7:45	940, ASHLEY LN	FORT WALTON BEACH	8:14	Eglin 24hr Reception Hotel:1101	EAFB	5.01
09-19-2017	L Williams,Monica	2	AMB	15:55	Eglin 24hr Reception Hotel:1101	EAFB	16:22	940, ASHLEY LN	FORT WALTON BEACH	5.01
09-20-2017	L Williams,Monica	2	AMB	7:30	940, ASHLEY LN	FORT WALTON BEACH	7:57	Eglin 24hr Reception Hotel:1101	EAFB	5.01
09-20-2017	L Williams,Monica	2	AMB	16:00	Eglin 24hr Reception Hotel:1101	EAFB	16:23	940, ASHLEY LN	FORT WALTON BEACH	5.01
09-23-2017	L Williams,Monica	4	AMB	18:22	Eglin Fitness Center:404, WICKE	EGLIN AFB	18:41	940, ASHLEY LN	FORT WALTON BEACH	10.21
09-27-2017	L Williams,Monica	2	AMB	7:29	940, ASHLEY LN	FORT WALTON BEACH	8:01	Eglin 24hr Reception Hotel:1101	EAFB	5.01
09-27-2017	L Williams,Monica	2	AMB	16:18	Eglin 24hr Reception Hotel:1101	EAFB	16:46	940, ASHLEY LN	FORT WALTON BEACH	5.01
09-15-2017	L Williams,Sanique	2	AMB	5:55	1175, Mangrove Dr	Eglin AFB	6:21	Choctaw Plaza:111, RACETRACK	FORT WALTON BEACH	4.44
09-15-2017	L Williams,Sanique	2	AMB	14:00	Choctaw Plaza:111, RACETRACK	FORT WALTON BEACH	14:43	1175, Mangrove Dr	Eglin AFB	4.44
09-15-2017	L Williams,Yanique	2	AMB	5:55	1175, Mangrove Dr	Eglin AFB	6:21	Choctaw Plaza:111, RACETRACK	FORT WALTON BEACH	4.44
09-15-2017	L Williams,Yanique	2	AMB	14:00	Choctaw Plaza:111, RACETRACK	FORT WALTON BEACH	14:43	1175, Mangrove Dr	Eglin AFB	4.44
09-01-2017	L Zubick,Phillip	1	AMB	7:20	1620, DATE PALM DR	NICEVILLE	7:45	EGLIN LCI BASE SUPPLY:615, AP	EGLIN AFB	2.61
09-05-2017	L Zubick,Phillip	1	AMB	6:40	1620, DATE PALM DR	NICEVILLE	7:30	EGLIN LCI BASE SUPPLY:615, AP	EGLIN AFB	2.61
09-06-2017	L Zubick,Phillip	1	AMB	7:20	1620, DATE PALM DR	NICEVILLE	7:45	EGLIN LCI BASE SUPPLY:615, AP	EGLIN AFB	2.61
09-06-2017	L Zubick,Phillip	1	AMB	15:52	EGLIN LCI BASE SUPPLY:615, AP	EGLIN AFB	16:16	1620, DATE PALM DR	NICEVILLE	2.61
09-07-2017	L Zubick,Phillip	1	AMB	6:49	1620, DATE PALM DR	NICEVILLE	7:40	EGLIN LCI BASE SUPPLY:615, AP	EGLIN AFB	2.61
09-07-2017	L Zubick,Phillip	1	AMB	15:42	EGLIN LCI BASE SUPPLY:615, AP	EGLIN AFB	16:20	1620, DATE PALM DR	NICEVILLE	2.61
09-08-2017	L Zubick,Phillip	1	AMB	7:11	1620, DATE PALM DR	NICEVILLE	7:30	EGLIN LCI BASE SUPPLY:615, AP	EGLIN AFB	2.61
09-08-2017	L Zubick,Phillip	1	AMB	15:38	EGLIN LCI BASE SUPPLY:615, AP	EGLIN AFB	16:23	1620, DATE PALM DR	NICEVILLE	2.61
09-11-2017	L Zubick,Phillip	1	AMB	7:49	1620, DATE PALM DR	NICEVILLE	8:04	EGLIN LCI BASE SUPPLY:615, AP	EGLIN AFB	2.61
09-11-2017	L Zubick,Phillip	1	AMB	16:01	EGLIN LCI BASE SUPPLY:615, AP	EGLIN AFB	16:17	1620, DATE PALM DR	NICEVILLE	2.61
09-12-2017	L Zubick,Phillip	1	AMB	7:15	1620, DATE PALM DR	NICEVILLE	7:52	EGLIN LCI BASE SUPPLY:615, AP	EGLIN AFB	2.61
09-12-2017	L Zubick,Phillip	1	AMB	16:05	EGLIN LCI BASE SUPPLY:615, AP	EGLIN AFB	16:25	1620, DATE PALM DR	NICEVILLE	2.61
09-13-2017	L Zubick,Phillip	1	AMB	7:22	1620, DATE PALM DR	NICEVILLE	7:50	EGLIN LCI BASE SUPPLY:615, AP	EGLIN AFB	2.61
09-13-2017	L Zubick,Phillip	1	AMB	16:51	EGLIN LCI BASE SUPPLY:615, AP	EGLIN AFB	17:30	1620, DATE PALM DR	NICEVILLE	2.61
09-14-2017	L Zubick,Phillip	1	AMB	7:19	1620, DATE PALM DR	NICEVILLE	7:42	EGLIN LCI BASE SUPPLY:615, AP	EGLIN AFB	2.61
09-14-2017	L Zubick,Phillip	1	AMB	16:31	EGLIN LCI BASE SUPPLY:615, AP	EGLIN AFB	16:48	1620, DATE PALM DR	NICEVILLE	2.61
09-15-2017	L Zubick,Phillip	1	AMB	7:12	1620, DATE PALM DR	NICEVILLE	7:29	EGLIN LCI BASE SUPPLY:615, AP	EGLIN AFB	2.61
09-15-2017	L Zubick,Phillip	1	AMB	16:15	EGLIN LCI BASE SUPPLY:615, AP	EGLIN AFB	16:47	1620, DATE PALM DR	NICEVILLE	2.61
09-19-2017	L Zubick,Phillip	1	AMB	7:32	1620, DATE PALM DR	NICEVILLE	8:01	EGLIN LCI BASE SUPPLY:615, AP	EGLIN AFB	2.61
09-19-2017	L Zubick,Phillip	1	AMB	16:16	EGLIN LCI BASE SUPPLY:615, AP	EGLIN AFB	16:45	1620, DATE PALM DR	NICEVILLE	2.61
09-20-2017	L Zubick,Phillip	1	AMB	6:45	1620, DATE PALM DR	NICEVILLE	7:30	EGLIN LCI BASE SUPPLY:615, AP	EGLIN AFB	2.61
09-20-2017	L Zubick,Phillip	1	AMB	16:07	EGLIN LCI BASE SUPPLY:615, AP	EGLIN AFB	16:36	1620, DATE PALM DR	NICEVILLE	2.61
09-21-2017	L Zubick,Phillip	1	AMB	6:50	1620, DATE PALM DR	NICEVILLE	7:35	EGLIN LCI BASE SUPPLY:615, AP	EGLIN AFB	2.61
09-21-2017	L Zubick,Phillip	1	AMB	15:48	EGLIN LCI BASE SUPPLY:615, AP	EGLIN AFB	16:58	1620, DATE PALM DR	NICEVILLE	2.61
09-25-2017	L Zubick,Phillip	1	AMB	7:25	1620, DATE PALM DR	NICEVILLE	7:45	EGLIN LCI BASE SUPPLY:615, AP	EGLIN AFB	2.61
09-25-2017	L Zubick,Phillip	1	AMB	15:59	EGLIN LCI BASE SUPPLY:615, AP	EGLIN AFB	16:16	1620, DATE PALM DR	NICEVILLE	2.61
09-26-2017	L Zubick,Phillip	1	AMB	6:57	1620, DATE PALM DR	NICEVILLE	7:38	EGLIN LCI BASE SUPPLY:615, AP	EGLIN AFB	2.61
09-26-2017	L Zubick,Phillip	1	AMB	16:20	EGLIN LCI BASE SUPPLY:615, AP	EGLIN AFB	16:48	1620, DATE PALM DR	NICEVILLE	2.61
09-27-2017	L Zubick,Phillip	1	AMB	7:15	1620, DATE PALM DR	NICEVILLE	7:35	EGLIN LCI BASE SUPPLY:615, AP	EGLIN AFB	2.61
09-27-2017	L Zubick,Phillip	1	AMB	15:31	EGLIN LCI BASE SUPPLY:615, AP	EGLIN AFB	16:33	1620, DATE PALM DR	NICEVILLE	2.61
09-28-2017	L Zubick,Phillip	1	AMB	6:56	1620, DATE PALM DR	NICEVILLE	7:40	EGLIN LCI BASE SUPPLY:615, AP	EGLIN AFB	2.61
09-28-2017	L Zubick,Phillip	1	AMB	16:08	EGLIN LCI BASE SUPPLY:615, AP	EGLIN AFB	16:27	1620, DATE PALM DR	NICEVILLE	2.61
09-06-2017	L Beard,Shandra	2	AMB	8:19	51, E AUDREY DR NW	FORT WALTON BEACH	8:41	1939, PATRICIAN WAY	FORT WALTON BEACH	3.23
09-06-2017	L Beard,Shandra	1	AMB	8:43	1939, PATRICIAN WAY	FORT WALTON BEACH	8:57	51, E AUDREY DR NW	FORT WALTON BEACH	3.23
09-07-2017	L Beard,Shandra	2	AMB	7:50	51, E AUDREY DR NW	FORT WALTON BEACH	8:16	1939, PATRICIAN WAY	FORT WALTON BEACH	3.23
09-07-2017	L Beard,Shandra	1	AMB	8:16	1939, PATRICIAN WAY	FORT WALTON BEACH	8:29	51, E AUDREY DR NW	FORT WALTON BEACH	3.23
09-13-2017	L Beard,Shandra	2	AMB	8:26	51, E AUDREY DR NW	FORT WALTON BEACH	8:35	1939, PATRICIAN WAY	FORT WALTON BEACH	3.23
09-13-2017	L Beard,Shandra	1	AMB	8:37	1939, PATRICIAN WAY	FORT WALTON BEACH	9:49	51, E AUDREY DR NW	FORT WALTON BEACH	3.23

Okaloosa County Board of County Commissioners					September 1-30, 2017			Ambulatory	
Date	Name	Cost	Mode	Pick Up Time	Origin Address	Origin City	Drop Off Time	Destination Address	Destination City	Miles
09-14-2017	L Beard,Shandra		2 AMB	8:16	51, E AUDREY DR NW	FORT WALTON BEACH	8:31	1939, PATRICIAN WAY	FORT WALTON BEACH	3.23
09-14-2017	L Beard,Shandra		1 AMB	8:33	1939, PATRICIAN WAY	FORT WALTON BEACH	9:51	51, E AUDREY DR NW	FORT WALTON BEACH	3.23
09-19-2017	L Beard,Shandra		2 AMB	7:41	51, E AUDREY DR NW	FORT WALTON BEACH	8:00	1939, PATRICIAN WAY	FORT WALTON BEACH	3.23
09-19-2017	L Beard,Shandra		1 AMB	8:02	1939, PATRICIAN WAY	FORT WALTON BEACH	8:22	51, E AUDREY DR NW	FORT WALTON BEACH	3.23
09-20-2017	L Beard,Shandra		2 AMB	7:25	51, E AUDREY DR NW	FORT WALTON BEACH	7:44	1939, PATRICIAN WAY	FORT WALTON BEACH	3.23
09-20-2017	L Beard,Shandra		1 AMB	7:44	1939, PATRICIAN WAY	FORT WALTON BEACH	8:01	51, E AUDREY DR NW	FORT WALTON BEACH	3.23
09-22-2017	L Beard,Shandra		2 AMB	7:30	51, E AUDREY DR NW	FORT WALTON BEACH	7:44	1939, PATRICIAN WAY	FORT WALTON BEACH	3.23
09-22-2017	L Beard,Shandra		1 AMB	7:44	1939, PATRICIAN WAY	FORT WALTON BEACH	8:09	51, E AUDREY DR NW	FORT WALTON BEACH	3.23
09-25-2017	L Beard,Shandra		2 AMB	7:23	513, CIRCLE DR NW	FORT WALTON BEACH	7:43	1939, PATRICIAN WAY	FORT WALTON BEACH	2.95
09-25-2017	L Beard,Shandra		1 AMB	7:46	1939, PATRICIAN WAY	FORT WALTON BEACH	8:14	513, CIRCLE DR NW	FORT WALTON BEACH	2.95
09-26-2017	L Beard,Shandra		2 AMB	7:29	513, CIRCLE DR NW	FORT WALTON BEACH	7:51	1939, PATRICIAN WAY	FORT WALTON BEACH	2.95
09-26-2017	L Beard,Shandra		1 AMB	7:51	1939, PATRICIAN WAY	FORT WALTON BEACH	8:13	513, CIRCLE DR NW	FORT WALTON BEACH	2.95
09-27-2017	L Beard,Shandra		2 AMB	7:30	513, CIRCLE DR NW	FORT WALTON BEACH	7:55	1939, PATRICIAN WAY	FORT WALTON BEACH	2.95
09-27-2017	L Beard,Shandra		1 AMB	7:58	1939, PATRICIAN WAY	FORT WALTON BEACH	8:40	513, CIRCLE DR NW	FORT WALTON BEACH	2.95
09-29-2017	L Beard,Shandra		2 AMB	7:31	513, CIRCLE DR NW	FORT WALTON BEACH	7:47	1939, PATRICIAN WAY	FORT WALTON BEACH	2.95
09-29-2017	L Beard,Shandra		1 AMB	7:47	1939, PATRICIAN WAY	FORT WALTON BEACH	8:05	513, CIRCLE DR NW	FORT WALTON BEACH	2.95
09-15-2017	L Britto,Loni		7 AMB	17:41	101, SCRANTON ST	FORT WALTON BEACH	18:00	305, LOVEJOY RD NW	FORT WALTON BEACH	4.35
09-26-2017	L Britto,Loni		1 AMB	16:51	1, MIRACLE STRIP PKWY SE	FORT WALTON BEACH	17:31	Wright Elementary:305, LANG R	FORT WALTON BEACH	3.42
09-01-2017	L Dunmore,Amanda		2 AMB	8:08	502, W PINE ST	MARY ESTHER	8:19	2265, W HWY 98	MARY ESTHER	2.62
09-01-2017	L Dunmore,Amanda		1 AMB	8:22	2265, W HWY 98	MARY ESTHER	8:30	502, W PINE ST	MARY ESTHER	2.62
09-01-2017	L Dunmore,Amanda		1 AMB	14:45	502, W PINE ST	MARY ESTHER	15:05	2265, W HWY 98	MARY ESTHER	2.62
09-01-2017	L Dunmore,Amanda		2 AMB	15:05	2265, W HWY 98	MARY ESTHER	15:15	502, W PINE ST	MARY ESTHER	2.62
09-11-2017	L Dunmore,Amanda		2 AMB	7:20	502, W PINE ST	MARY ESTHER	7:29	2265, W HWY 98	MARY ESTHER	2.62
09-11-2017	L Dunmore,Amanda		1 AMB	7:29	2265, W HWY 98	MARY ESTHER	7:36	502, W PINE ST	MARY ESTHER	2.62
09-11-2017	L Dunmore,Amanda		2 AMB	14:45	502, W PINE ST	MARY ESTHER	14:54	2265, W HWY 98	MARY ESTHER	2.62
09-11-2017	L Dunmore,Amanda		1 AMB	14:56	2265, W HWY 98	MARY ESTHER	15:06	502, W PINE ST	MARY ESTHER	2.62
09-12-2017	L Dunmore,Amanda		1 AMB	14:36	502, W PINE ST	MARY ESTHER	14:52	2265, W HWY 98	MARY ESTHER	2.62
09-12-2017	L Dunmore,Amanda		1 AMB	14:57	2265, W HWY 98	MARY ESTHER	15:05	502, W PINE ST	MARY ESTHER	2.62
09-13-2017	L Dunmore,Amanda		2 AMB	7:16	502, W PINE ST	MARY ESTHER	7:36	2265, W HWY 98	MARY ESTHER	2.62
09-13-2017	L Dunmore,Amanda		1 AMB	7:39	2265, W HWY 98	MARY ESTHER	7:50	502, W PINE ST	MARY ESTHER	2.62
09-13-2017	L Dunmore,Amanda		1 AMB	14:56	502, W PINE ST	MARY ESTHER	15:08	2265, W HWY 98	MARY ESTHER	2.62
09-13-2017	L Dunmore,Amanda		2 AMB	15:13	2265, W HWY 98	MARY ESTHER	15:23	502, W PINE ST	MARY ESTHER	2.62
09-14-2017	L Dunmore,Amanda		1 AMB	14:45	502, W PINE ST	MARY ESTHER	14:57	2265, W HWY 98	MARY ESTHER	2.62
09-14-2017	L Dunmore,Amanda		1 AMB	15:00	2265, W HWY 98	MARY ESTHER	15:08	502, W PINE ST	MARY ESTHER	2.62
09-15-2017	L Dunmore,Amanda		2 AMB	7:18	502, W PINE ST	MARY ESTHER	7:35	2265, W HWY 98	MARY ESTHER	2.62
09-15-2017	L Dunmore,Amanda		1 AMB	7:35	2265, W HWY 98	MARY ESTHER	8:38	502, W PINE ST	MARY ESTHER	2.62
09-15-2017	L Dunmore,Amanda		1 AMB	15:05	502, W PINE ST	MARY ESTHER	15:15	2265, W HWY 98	MARY ESTHER	2.62
09-15-2017	L Dunmore,Amanda		2 AMB	15:21	2265, W HWY 98	MARY ESTHER	15:31	502, W PINE ST	MARY ESTHER	2.62
09-18-2017	L Dunmore,Amanda		2 AMB	7:57	502, W PINE ST	MARY ESTHER	8:18	2265, W HWY 98	MARY ESTHER	2.62
09-18-2017	L Dunmore,Amanda		1 AMB	8:18	2265, W HWY 98	MARY ESTHER	8:40	502, W PINE ST	MARY ESTHER	2.62
09-18-2017	L Dunmore,Amanda		1 AMB	14:47	502, W PINE ST	MARY ESTHER	14:57	2265, W HWY 98	MARY ESTHER	2.62
09-18-2017	L Dunmore,Amanda		2 AMB	15:06	2265, W HWY 98	MARY ESTHER	15:11	502, W PINE ST	MARY ESTHER	2.62
09-19-2017	L Dunmore,Amanda		1 AMB	14:41	502, W PINE ST	MARY ESTHER	14:55	2265, W HWY 98	MARY ESTHER	2.62
09-19-2017	L Dunmore,Amanda		1 AMB	14:55	2265, W HWY 98	MARY ESTHER	15:07	502, W PINE ST	MARY ESTHER	2.62
09-20-2017	L Dunmore,Amanda		2 AMB	7:42	502, W PINE ST	MARY ESTHER	8:01	2265, W HWY 98	MARY ESTHER	2.62
09-20-2017	L Dunmore,Amanda		1 AMB	8:01	2265, W HWY 98	MARY ESTHER	8:12	502, W PINE ST	MARY ESTHER	2.62
09-20-2017	L Dunmore,Amanda		1 AMB	15:04	502, W PINE ST	MARY ESTHER	15:14	2265, W HWY 98	MARY ESTHER	2.62
09-20-2017	L Dunmore,Amanda		2 AMB	15:15	2265, W HWY 98	MARY ESTHER	15:28	502, W PINE ST	MARY ESTHER	2.62
09-21-2017	L Dunmore,Amanda		1 AMB	14:46	502, W PINE ST	MARY ESTHER	15:08	2265, W HWY 98	MARY ESTHER	2.62
09-21-2017	L Dunmore,Amanda		1 AMB	15:12	2265, W HWY 98	MARY ESTHER	15:19	502, W PINE ST	MARY ESTHER	2.62
09-22-2017	L Dunmore,Amanda		2 AMB	8:10	502, W PINE ST	MARY ESTHER	8:26	2265, W HWY 98	MARY ESTHER	2.62
09-22-2017	L Dunmore,Amanda		1 AMB	8:29	2265, W HWY 98	MARY ESTHER	8:39	502, W PINE ST	MARY ESTHER	2.62
09-22-2017	L Dunmore,Amanda		1 AMB	14:55	502, W PINE ST	MARY ESTHER	15:15	2265, W HWY 98	MARY ESTHER	2.62
09-22-2017	L Dunmore,Amanda		2 AMB	15:21	2265, W HWY 98	MARY ESTHER	15:39	502, W PINE ST	MARY ESTHER	2.62
09-25-2017	L Dunmore,Amanda		2 AMB	7:55	502, W PINE ST	MARY ESTHER	8:14	2265, W HWY 98	MARY ESTHER	2.62

Okaloosa County Board of County Commissioners					September 1-30, 2017				*Ambulatory*	
Date	Name	Cost	Mode	Pick Up Time	Origin Address	Origin City	Drop Off Time	Destination Address	Destination City	Miles
09-25-2017	L Dunmore,Amanda		1 AMB	8:21	2265, W HWY 98	MARY ESTHER	8:30	502, W PINE ST	MARY ESTHER	2.62
09-25-2017	L Dunmore,Amanda		1 AMB	15:22	502, W PINE ST	MARY ESTHER	15:32	2265, W HWY 98	MARY ESTHER	2.62
09-25-2017	L Dunmore,Amanda		2 AMB	15:33	2265, W HWY 98	MARY ESTHER	15:44	502, W PINE ST	MARY ESTHER	2.62
09-26-2017	L Dunmore,Amanda		1 AMB	15:17	502, W PINE ST	MARY ESTHER	15:24	2265, W HWY 98	MARY ESTHER	2.62
09-26-2017	L Dunmore,Amanda		1 AMB	15:24	2265, W HWY 98	MARY ESTHER	16:03	502, W PINE ST	MARY ESTHER	2.62
09-27-2017	L Dunmore,Amanda		2 AMB	7:57	502, W PINE ST	MARY ESTHER	8:11	2265, W HWY 98	MARY ESTHER	2.62
09-27-2017	L Dunmore,Amanda		1 AMB	8:15	2265, W HWY 98	MARY ESTHER	8:23	502, W PINE ST	MARY ESTHER	2.62
09-27-2017	L Dunmore,Amanda		1 AMB	14:48	502, W PINE ST	MARY ESTHER	15:00	2265, W HWY 98	MARY ESTHER	2.62
09-27-2017	L Dunmore,Amanda		2 AMB	15:00	2265, W HWY 98	MARY ESTHER	15:12	502, W PINE ST	MARY ESTHER	2.62
09-28-2017	L Dunmore,Amanda		1 AMB	14:50	502, W PINE ST	MARY ESTHER	15:04	2265, W HWY 98	MARY ESTHER	2.62
09-28-2017	L Dunmore,Amanda		1 AMB	15:04	2265, W HWY 98	MARY ESTHER	15:17	502, W PINE ST	MARY ESTHER	2.62
09-29-2017	L Dunmore,Amanda		2 AMB	7:23	502, W PINE ST	MARY ESTHER	7:42	2265, W HWY 98	MARY ESTHER	2.62
09-29-2017	L Dunmore,Amanda		1 AMB	7:45	2265, W HWY 98	MARY ESTHER	7:55	502, W PINE ST	MARY ESTHER	2.62
09-29-2017	L Dunmore,Amanda		1 AMB	14:52	502, W PINE ST	MARY ESTHER	15:03	2265, W HWY 98	MARY ESTHER	2.62
09-29-2017	L Dunmore,Amanda		2 AMB	15:05	2265, W HWY 98	MARY ESTHER	15:20	502, W PINE ST	MARY ESTHER	2.62
09-06-2017	L Everett,Sylvia		2 AMB	6:00	30, CARSON DR SE	FORT WALTON BEACH	6:20	19, JONQUIL AVE NW	FORT WALTON BEACH	2.7
09-13-2017	L Everett,Sylvia		2 AMB	5:38	30, CARSON DR SE	FORT WALTON BEACH	5:51	19, JONQUIL AVE NW	FORT WALTON BEACH	2.7
09-14-2017	L Gray,Lataiya		3 AMB	7:31	36, BUCHANAN CT SW	FORT WALTON BEACH	7:53	101, SCRANTON ST	FORT WALTON BEACH	3.27
09-14-2017	L Gray,Lataiya		2 AMB	7:56	101, SCRANTON ST	FORT WALTON BEACH	8:07	36, BUCHANAN CT SW	FORT WALTON BEACH	3.27
09-14-2017	L Gray,Lataiya		2 AMB	16:09	36, BUCHANAN CT SW	FORT WALTON BEACH	16:29	101, SCRANTON ST	FORT WALTON BEACH	3.27
09-14-2017	L Gray,Lataiya		3 AMB	16:32	101, SCRANTON ST	FORT WALTON BEACH	16:52	36, BUCHANAN CT SW	FORT WALTON BEACH	3.27
09-15-2017	L Gray,Lataiya		3 AMB	7:39	36, BUCHANAN CT SW	FORT WALTON BEACH	7:57	101, SCRANTON ST	FORT WALTON BEACH	3.27
09-15-2017	L Gray,Lataiya		2 AMB	8:00	101, SCRANTON ST	FORT WALTON BEACH	8:11	36, BUCHANAN CT SW	FORT WALTON BEACH	3.27
09-15-2017	L Gray,Lataiya		2 AMB	15:26	36, BUCHANAN CT SW	FORT WALTON BEACH	15:42	101, SCRANTON ST	FORT WALTON BEACH	3.27
09-15-2017	L Gray,Lataiya		3 AMB	15:42	101, SCRANTON ST	FORT WALTON BEACH	16:18	36, BUCHANAN CT SW	FORT WALTON BEACH	3.27
09-18-2017	L Gray,Lataiya		3 AMB	7:34	36, BUCHANAN CT SW	FORT WALTON BEACH	7:55	101, SCRANTON ST	FORT WALTON BEACH	3.27
09-18-2017	L Gray,Lataiya		2 AMB	7:59	101, SCRANTON ST	FORT WALTON BEACH	8:23	36, BUCHANAN CT SW	FORT WALTON BEACH	3.27
09-18-2017	L Gray,Lataiya		2 AMB	16:10	36, BUCHANAN CT SW	FORT WALTON BEACH	16:25	101, SCRANTON ST	FORT WALTON BEACH	3.27
09-18-2017	L Gray,Lataiya		3 AMB	16:30	101, SCRANTON ST	FORT WALTON BEACH	16:43	36, BUCHANAN CT SW	FORT WALTON BEACH	3.27
09-20-2017	L Gray,Lataiya		3 AMB	7:36	36, BUCHANAN CT SW	FORT WALTON BEACH	7:54	101, SCRANTON ST	FORT WALTON BEACH	3.27
09-20-2017	L Gray,Lataiya		2 AMB	7:58	101, SCRANTON ST	FORT WALTON BEACH	8:05	36, BUCHANAN CT SW	FORT WALTON BEACH	3.27
09-21-2017	L Gray,Lataiya		3 AMB	7:20	36, BUCHANAN CT SW	FORT WALTON BEACH	7:46	101, SCRANTON ST	FORT WALTON BEACH	3.27
09-21-2017	L Gray,Lataiya		2 AMB	7:46	101, SCRANTON ST	FORT WALTON BEACH	8:04	36, BUCHANAN CT SW	FORT WALTON BEACH	3.27
09-21-2017	L Gray,Lataiya		2 AMB	16:24	36, BUCHANAN CT SW	FORT WALTON BEACH	16:41	101, SCRANTON ST	FORT WALTON BEACH	3.27
09-21-2017	L Gray,Lataiya		3 AMB	16:48	101, SCRANTON ST	FORT WALTON BEACH	17:31	36, BUCHANAN CT SW	FORT WALTON BEACH	3.27
09-01-2017	L Mackey,Mary		1 AMB	16:17	Goodwill (FWB):913, N BEAL PK	FORT WALTON BEACH	16:35	ChildCare Network (Jet):108, JE	FORT WALTON BEACH	3.56
09-05-2017	L Mackey,Mary		1 AMB	16:13	Goodwill (FWB):913, N BEAL PK	FORT WALTON BEACH	16:35	ChildCare Network (Jet):108, JE	FORT WALTON BEACH	3.56
09-06-2017	L Mackey,Mary		1 AMB	16:11	Goodwill (FWB):913, N BEAL PK	FORT WALTON BEACH	16:35	ChildCare Network (Jet):108, JE	FORT WALTON BEACH	3.56
09-07-2017	L Mackey,Mary		1 AMB	15:40	Goodwill (FWB):22, BUCHANAN	FORT WALTON BEACH	15:50	ChildCare Network (Jet):108, JE	FORT WALTON BEACH	3.56
09-08-2017	L Mackey,Mary		1 AMB	16:30	Goodwill (FWB):913, N BEAL PK	FORT WALTON BEACH	16:47	ChildCare Network (Jet):108, JE	FORT WALTON BEACH	3.56
09-12-2017	L Mackey,Mary		1 AMB	16:05	Goodwill (FWB):913, N BEAL PK	FORT WALTON BEACH	16:47	ChildCare Network (Jet):108, JE	FORT WALTON BEACH	3.56
09-13-2017	L Mackey,Mary		1 AMB	16:39	Goodwill (FWB):913, N BEAL PK	FORT WALTON BEACH	16:45	ChildCare Network (Jet):108, JE	FORT WALTON BEACH	3.56
09-15-2017	L Mackey,Mary		1 AMB	16:25	Goodwill (FWB):913, N BEAL PK	FORT WALTON BEACH	16:50	ChildCare Network (Jet):108, JE	FORT WALTON BEACH	3.56
09-18-2017	L Mackey,Mary		1 AMB	17:50	Goodwill (FWB):913, N BEAL PK	FORT WALTON BEACH	18:03	ChildCare Network (Jet):108, JE	FORT WALTON BEACH	3.56
09-19-2017	L Mackey,Mary		1 AMB	16:41	Goodwill (FWB):913, N BEAL PK	FORT WALTON BEACH	16:55	ChildCare Network (Jet):108, JE	FORT WALTON BEACH	3.56
09-20-2017	L Mackey,Mary		1 AMB	16:08	Goodwill (FWB):913, N BEAL PK	FORT WALTON BEACH	16:36	ChildCare Network (Jet):108, JE	FORT WALTON BEACH	3.56
09-22-2017	L Mackey,Mary		1 AMB	15:58	Goodwill (FWB):913, N BEAL PK	FORT WALTON BEACH	16:28	ChildCare Network (Jet):108, JE	FORT WALTON BEACH	3.56
09-25-2017	L Mackey,Mary		1 AMB	16:13	Goodwill (FWB):913, N BEAL PK	FORT WALTON BEACH	16:38	ChildCare Network (Jet):108, JE	FORT WALTON BEACH	3.56
09-29-2017	L Mackey,Mary		1 AMB	16:13	Goodwill (FWB):913, N BEAL PK	FORT WALTON BEACH	16:43	ChildCare Network (Jet):108, JE	FORT WALTON BEACH	3.56
09-05-2017	L Warren,Sha'keigha		2 AMB	7:52	940, CENTRAL AVE	FORT WALTON BEACH	8:21	Happy Days Daycare LLC:8, WA	FORT WALTON BEACH	3.67
09-05-2017	L Warren,Sha'keigha		1 AMB	8:21	Happy Days Daycare LLC:8, WA	FORT WALTON BEACH	8:55	940, CENTRAL AVE	FORT WALTON BEACH	3.67
09-02-2017	L Adams,Mary		2 AMB	9:53	10, EGLIN DR	SHALIMAR	10:13	Westwood Nursing Home:1001	FORT WALTON BEACH	4.78
09-02-2017	L Adams,Mary		2 AMB	19:15	Westwood Nursing Home:1001	FORT WALTON BEACH	19:35	10, EGLIN DR	SHALIMAR	4.78
09-04-2017	L Adams,Mary		2 AMB	9:39	10, EGLIN DR	SHALIMAR	9:58	Westwood Nursing Home:1001	FORT WALTON BEACH	4.78
09-05-2017	L Adams,Mary		2 AMB	9:30	10, EGLIN DR	SHALIMAR	10:09	Westwood Nursing Home:1001	FORT WALTON BEACH	4.78

Okaloosa County Board of County Commissioners					September 1-30, 2017				Ambulatory
Date	Name	Cost	Mode	Pick Up Time	Origin Address	Origin City	Drop Off Time	Destination Address	Destination City	Miles
09-05-2017	L Adams,Mary	2	AMB	18:43	Westwood Nursing Home:1001	FORT WALTON BEACH	18:59	10, EGLIN DR	SHALIMAR	4.78
09-06-2017	L Adams,Mary	2	AMB	9:40	10, EGLIN DR	SHALIMAR	10:08	Westwood Nursing Home:1001	FORT WALTON BEACH	4.78
09-06-2017	L Adams,Mary	2	AMB	19:11	Westwood Nursing Home:1001	FORT WALTON BEACH	19:29	10, EGLIN DR	SHALIMAR	4.78
09-09-2017	L Adams,Mary	2	AMB	9:15	10, EGLIN DR	SHALIMAR	9:33	Westwood Nursing Home:1001	FORT WALTON BEACH	4.78
09-09-2017	L Adams,Mary	2	AMB	19:20	Westwood Nursing Home:1001	FORT WALTON BEACH	20:06	10, EGLIN DR	SHALIMAR	4.78
09-11-2017	L Adams,Mary	2	AMB	9:22	10, EGLIN DR	SHALIMAR	9:39	Westwood Nursing Home:1001	FORT WALTON BEACH	4.78
09-11-2017	L Adams,Mary	2	AMB	18:50	Westwood Nursing Home:1001	FORT WALTON BEACH	19:17	10, EGLIN DR	SHALIMAR	4.78
09-12-2017	L Adams,Mary	2	AMB	8:39	10, EGLIN DR	SHALIMAR	9:38	Westwood Nursing Home:1001	FORT WALTON BEACH	4.78
09-12-2017	L Adams,Mary	2	AMB	19:13	Westwood Nursing Home:1001	FORT WALTON BEACH	19:33	10, EGLIN DR	SHALIMAR	4.78
09-13-2017	L Adams,Mary	2	AMB	9:44	10, EGLIN DR	SHALIMAR	10:05	Westwood Nursing Home:1001	FORT WALTON BEACH	4.78
09-13-2017	L Adams,Mary	2	AMB	18:53	Westwood Nursing Home:1001	FORT WALTON BEACH	19:38	10, EGLIN DR	SHALIMAR	4.78
09-16-2017	L Adams,Mary	2	AMB	9:37	10, EGLIN DR	SHALIMAR	10:11	Westwood Nursing Home:1001	FORT WALTON BEACH	4.78
09-16-2017	L Adams,Mary	2	AMB	19:52	Westwood Nursing Home:1001	FORT WALTON BEACH	20:25	10, EGLIN DR	SHALIMAR	4.78
09-18-2017	L Adams,Mary	2	AMB	9:32	10, EGLIN DR	SHALIMAR	9:54	Westwood Nursing Home:1001	FORT WALTON BEACH	4.78
09-18-2017	L Adams,Mary	2	AMB	19:00	Westwood Nursing Home:1001	FORT WALTON BEACH	19:20	10, EGLIN DR	SHALIMAR	4.78
09-19-2017	L Adams,Mary	2	AMB	9:25	10, EGLIN DR	SHALIMAR	9:40	Westwood Nursing Home:1001	FORT WALTON BEACH	4.78
09-19-2017	L Adams,Mary	2	AMB	18:55	Westwood Nursing Home:1001	FORT WALTON BEACH	19:24	10, EGLIN DR	SHALIMAR	4.78
09-20-2017	L Adams,Mary	2	AMB	9:32	10, EGLIN DR	SHALIMAR	9:47	Westwood Nursing Home:1001	FORT WALTON BEACH	4.78
09-20-2017	L Adams,Mary	2	AMB	18:55	Westwood Nursing Home:1001	FORT WALTON BEACH	19:12	10, EGLIN DR	SHALIMAR	4.78
09-23-2017	L Adams,Mary	2	AMB	9:20	10, EGLIN DR	SHALIMAR	9:38	Westwood Nursing Home:1001	FORT WALTON BEACH	4.78
09-23-2017	L Adams,Mary	2	AMB	19:06	Westwood Nursing Home:1001	FORT WALTON BEACH	19:32	10, EGLIN DR	SHALIMAR	4.78
09-25-2017	L Adams,Mary	2	AMB	9:22	10, EGLIN DR	SHALIMAR	9:41	Westwood Nursing Home:1001	FORT WALTON BEACH	4.78
09-25-2017	L Adams,Mary	2	AMB	19:35	Westwood Nursing Home:1001	FORT WALTON BEACH	19:50	10, EGLIN DR	SHALIMAR	4.78
09-26-2017	L Adams,Mary	2	AMB	9:03	10, EGLIN DR	SHALIMAR	9:25	Westwood Nursing Home:1001	FORT WALTON BEACH	4.78
09-26-2017	L Adams,Mary	2	AMB	18:34	Westwood Nursing Home:1001	FORT WALTON BEACH	18:48	10, EGLIN DR	SHALIMAR	4.78
09-27-2017	L Adams,Mary	2	AMB	18:01	Westwood Nursing Home:1001	FORT WALTON BEACH	18:46	10, EGLIN DR	SHALIMAR	4.78
09-01-2017	L Adcock,Elbert	2	AMB	6:30	10, EGLIN DR	SHALIMAR	6:45	714, DOYCE DR	FORT WALTON BEACH	6.21
09-08-2017	L Adcock,Elbert	2	AMB	6:08	10, EGLIN DR	SHALIMAR	6:24	714, DOYCE DR	FORT WALTON BEACH	6.21
09-15-2017	L Adcock,Elbert	2	AMB	5:37	10, EGLIN DR	SHALIMAR	6:56	714, DOYCE DR	FORT WALTON BEACH	6.21
09-15-2017	L Adcock,Elbert	2	AMB	11:46	714, DOYCE DR	FORT WALTON BEACH	12:51	10, EGLIN DR	SHALIMAR	6.21
09-18-2017	L Adcock,Elbert	2	AMB	6:30	10, EGLIN DR	SHALIMAR	6:48	714, DOYCE DR	FORT WALTON BEACH	6.21
09-18-2017	L Adcock,Elbert	2	AMB	11:08	714, DOYCE DR	FORT WALTON BEACH	11:30	10, EGLIN DR	SHALIMAR	6.21
09-22-2017	L Adcock,Elbert	2	AMB	6:08	10, EGLIN DR	SHALIMAR	6:46	714, DOYCE DR	FORT WALTON BEACH	6.21
09-22-2017	L Adcock,Elbert	2	AMB	11:22	714, DOYCE DR	FORT WALTON BEACH	11:54	10, EGLIN DR	SHALIMAR	6.21
09-25-2017	L Adcock,Elbert	2	AMB	6:10	10, EGLIN DR	SHALIMAR	6:45	714, DOYCE DR	FORT WALTON BEACH	6.21
09-29-2017	L Adcock,Elbert	2	AMB	6:18	10, EGLIN DR	SHALIMAR	6:49	714, DOYCE DR	FORT WALTON BEACH	6.21
09-29-2017	L Adcock,Elbert	2	AMB	12:00	714, DOYCE DR	FORT WALTON BEACH	13:00	10, EGLIN DR	SHALIMAR	6.21
09-05-2017	L Anderson,Jonathan	7	AMB	10:30	308, MIRACLE STRIP PKWY SW	FORT WALTON BEACH	11:08	Northwest FL State College (NV	NICEVILLE	18.31
09-05-2017	L Anderson,Jonathan	7	AMB	15:00	Northwest FL State College (NV	NICEVILLE	15:47	308, MIRACLE STRIP PKWY SW	FORT WALTON BEACH	18.31
09-07-2017	L Anderson,Jonathan	7	AMB	10:06	308, MIRACLE STRIP PKWY SW	FORT WALTON BEACH	10:44	Northwest FL State College (NV	NICEVILLE	18.31
09-21-2017	L Anderson,Jonathan	7	AMB	10:08	308, MIRACLE STRIP PKWY SW	FORT WALTON BEACH	11:02	Northwest FL State College (NV	NICEVILLE	18.31
09-21-2017	L Anderson,Jonathan	7	AMB	14:32	Northwest FL State College (NV	NICEVILLE	16:34	308, MIRACLE STRIP PKWY SW	FORT WALTON BEACH	18.31
09-28-2017	L Anderson,Jonathan	7	AMB	10:30	308, MIRACLE STRIP PKWY SW	FORT WALTON BEACH	10:45	Northwest FL State College (NV	NICEVILLE	18.31
09-28-2017	L Anderson,Jonathan	7	AMB	14:50	Northwest FL State College (NV	NICEVILLE	15:37	308, MIRACLE STRIP PKWY SW	FORT WALTON BEACH	18.31
09-06-2017	L Austin,Arthur	1	AMB	6:53	323, WOODROW ST NE	FORT WALTON BEACH	7:09	Hardee's (Beal Pkwy):822, N BE	FORT WALTON BEACH	1.74
09-08-2017	L Austin,Arthur	1	AMB	7:19	323, WOODROW ST NE	FORT WALTON BEACH	7:35	Hardee's (Beal Pkwy):822, N BE	FORT WALTON BEACH	1.74
09-08-2017	L Austin,Arthur	1	AMB	11:04	Hardee's (Beal Pkwy):822, N BE	FORT WALTON BEACH	11:19	323, WOODROW ST NE	FORT WALTON BEACH	1.74
09-11-2017	L Austin,Arthur	1	AMB	6:52	323, WOODROW ST NE	FORT WALTON BEACH	6:58	Hardee's (Beal Pkwy):822, N BE	FORT WALTON BEACH	1.74
09-11-2017	L Austin,Arthur	1	AMB	11:00	Hardee's (Beal Pkwy):822, N BE	FORT WALTON BEACH	11:10	323, WOODROW ST NE	FORT WALTON BEACH	1.74
09-13-2017	L Austin,Arthur	1	AMB	6:45	323, WOODROW ST NE	FORT WALTON BEACH	6:50	Hardee's (Beal Pkwy):822, N BE	FORT WALTON BEACH	1.74
09-13-2017	L Austin,Arthur	1	AMB	10:40	Hardee's (Beal Pkwy):822, N BE	FORT WALTON BEACH	11:27	323, WOODROW ST NE	FORT WALTON BEACH	1.74
09-15-2017	L Austin,Arthur	1	AMB	7:07	323, WOODROW ST NE	FORT WALTON BEACH	7:14	Hardee's (Beal Pkwy):822, N BE	FORT WALTON BEACH	1.74
09-15-2017	L Austin,Arthur	1	AMB	10:58	Hardee's (Beal Pkwy):822, N BE	FORT WALTON BEACH	12:00	323, WOODROW ST NE	FORT WALTON BEACH	1.74
09-20-2017	L Austin,Arthur	1	AMB	7:05	323, WOODROW ST NE	FORT WALTON BEACH	7:19	Hardee's (Beal Pkwy):822, N BE	FORT WALTON BEACH	1.74
09-20-2017	L Austin,Arthur	1	AMB	10:59	Hardee's (Beal Pkwy):822, N BE	FORT WALTON BEACH	11:26	323, WOODROW ST NE	FORT WALTON BEACH	1.74

Date	Name	Cost	Mode	Pick Up Time	Origin Address	Origin City	Drop Off Time	Destination Address	Destination City	Miles
09-22-2017 L	Austin,Arthur	1	AMB	7:25	323, WOODROW ST NE	FORT WALTON BEACH	7:35	Hardee's (Beal Pkwy):822, N BE	FORT WALTON BEACH	1.74
09-22-2017 L	Austin,Arthur	1	AMB	11:06	Hardee's (Beal Pkwy):822, N BE	FORT WALTON BEACH	11:43	323, WOODROW ST NE	FORT WALTON BEACH	1.74
09-25-2017 L	Austin,Arthur	1	AMB	6:54	323, WOODROW ST NE	FORT WALTON BEACH	7:02	Hardee's (Beal Pkwy):822, N BE	FORT WALTON BEACH	1.74
09-25-2017 L	Austin,Arthur	1	AMB	11:16	Hardee's (Beal Pkwy):822, N BE	FORT WALTON BEACH	11:25	323, WOODROW ST NE	FORT WALTON BEACH	1.74
09-27-2017 L	Austin,Arthur	1	AMB	7:20	323, WOODROW ST NE	FORT WALTON BEACH	7:43	Hardee's (Beal Pkwy):822, N BE	FORT WALTON BEACH	1.74
09-27-2017 L	Austin,Arthur	1	AMB	10:45	Hardee's (Beal Pkwy):822, N BE	FORT WALTON BEACH	11:13	323, WOODROW ST NE	FORT WALTON BEACH	1.74
09-29-2017 L	Austin,Arthur	1	AMB	7:17	323, WOODROW ST NE	FORT WALTON BEACH	7:28	Hardee's (Beal Pkwy):822, N BE	FORT WALTON BEACH	1.74
09-29-2017 L	Austin,Arthur	1	AMB	11:06	Hardee's (Beal Pkwy):822, N BE	FORT WALTON BEACH	11:28	323, WOODROW ST NE	FORT WALTON BEACH	1.74
09-02-2017 L	Barnes,LeOne	1	AMB	10:01	1731, HUNT CLUB ST	FORT WALTON BEACH	10:27	Fresenius Medical Care FWB:92	FORT WALTON BEACH	3.57
09-02-2017 L	Barnes,LeOne	1	AMB	14:50	Fresenius Medical Care FWB:92	FORT WALTON BEACH	15:19	1731, HUNT CLUB ST	FORT WALTON BEACH	3.57
09-05-2017 L	Barnes,LeOne	1	AMB	10:07	1731, HUNT CLUB ST	FORT WALTON BEACH	10:19	Fresenius Medical Care FWB:92	FORT WALTON BEACH	3.57
09-05-2017 L	Barnes,LeOne	1	AMB	15:15	Fresenius Medical Care FWB:92	FORT WALTON BEACH	15:36	1731, HUNT CLUB ST	FORT WALTON BEACH	3.57
09-23-2017 L	Barnes,LeOne	1	AMB	9:54	1731, HUNT CLUB ST	FORT WALTON BEACH	10:43	Fresenius Medical Care FWB:92	FORT WALTON BEACH	3.57
09-23-2017 L	Barnes,LeOne	1	AMB	15:35	Fresenius Medical Care FWB:92	FORT WALTON BEACH	16:06	1731, HUNT CLUB ST	FORT WALTON BEACH	3.57
09-26-2017 L	Barnes,LeOne	1	AMB	9:43	1731, HUNT CLUB ST	FORT WALTON BEACH	10:08	Fresenius Medical Care FWB:92	FORT WALTON BEACH	3.57
09-26-2017 L	Barnes,LeOne	1	AMB	15:10	Fresenius Medical Care FWB:92	FORT WALTON BEACH	15:57	1731, HUNT CLUB ST	FORT WALTON BEACH	3.57
09-28-2017 L	Barnes,LeOne	1	AMB	9:52	1731, HUNT CLUB ST	FORT WALTON BEACH	10:18	Fresenius Medical Care FWB:92	FORT WALTON BEACH	3.57
09-28-2017 L	Barnes,LeOne	1	AMB	15:19	Fresenius Medical Care FWB:92	FORT WALTON BEACH	15:35	1731, HUNT CLUB ST	FORT WALTON BEACH	3.57
09-30-2017 L	Barnes,LeOne	1	AMB	9:52	1731, HUNT CLUB ST	FORT WALTON BEACH	10:15	Fresenius Medical Care FWB:92	FORT WALTON BEACH	3.57
09-01-2017 L	Barnett,Timothy	1	AMB	5:20	112, NEWCASTLE CIR	FORT WALTON BEACH	5:23	McDonalds (Beal):1083, N BEAL	FORT WALTON BEACH	2.01
09-01-2017 L	Barnett,Timothy	1	AMB	10:49	McDonalds (Beal):1083, N BEAL	FORT WALTON BEACH	11:40	112, NEWCASTLE CIR	FORT WALTON BEACH	2.01
09-04-2017 L	Barnett,Timothy	1	AMB	5:20	112, NEWCASTLE CIR	FORT WALTON BEACH	5:30	McDonalds (Beal):1083, N BEAL	FORT WALTON BEACH	2.01
09-04-2017 L	Barnett,Timothy	1	AMB	12:54	McDonalds (Beal):1083, N BEAL	FORT WALTON BEACH	13:10	112, NEWCASTLE CIR	FORT WALTON BEACH	2.01
09-06-2017 L	Barnett,Timothy	1	AMB	5:29	112, NEWCASTLE CIR	FORT WALTON BEACH	5:40	McDonalds (Beal):1083, N BEAL	FORT WALTON BEACH	2.01
09-06-2017 L	Barnett,Timothy	1	AMB	12:50	McDonalds (Beal):1083, N BEAL	FORT WALTON BEACH	13:27	112, NEWCASTLE CIR	FORT WALTON BEACH	2.01
09-07-2017 L	Barnett,Timothy	1	AMB	5:30	112, NEWCASTLE CIR	FORT WALTON BEACH	5:37	McDonalds (Beal):1083, N BEAL	FORT WALTON BEACH	2.01
09-07-2017 L	Barnett,Timothy	1	AMB	11:11	McDonalds (Beal):1083, N BEAL	FORT WALTON BEACH	11:39	112, NEWCASTLE CIR	FORT WALTON BEACH	2.01
09-08-2017 L	Barnett,Timothy	1	AMB	5:50	112, NEWCASTLE CIR	FORT WALTON BEACH	5:58	McDonalds (Beal):1083, N BEAL	FORT WALTON BEACH	2.01
09-08-2017 L	Barnett,Timothy	1	AMB	10:55	McDonalds (Beal):1083, N BEAL	FORT WALTON BEACH	11:17	112, NEWCASTLE CIR	FORT WALTON BEACH	2.01
09-11-2017 L	Barnett,Timothy	1	AMB	5:55	112, NEWCASTLE CIR	FORT WALTON BEACH	6:03	McDonalds (Beal):1083, N BEAL	FORT WALTON BEACH	2.01
09-11-2017 L	Barnett,Timothy	1	AMB	12:55	McDonalds (Beal):1083, N BEAL	FORT WALTON BEACH	13:15	112, NEWCASTLE CIR	FORT WALTON BEACH	2.01
09-13-2017 L	Barnett,Timothy	1	AMB	5:30	112, NEWCASTLE CIR	FORT WALTON BEACH	5:35	McDonalds (Beal):1083, N BEAL	FORT WALTON BEACH	2.01
09-13-2017 L	Barnett,Timothy	1	AMB	13:08	McDonalds (Beal):1083, N BEAL	FORT WALTON BEACH	13:49	112, NEWCASTLE CIR	FORT WALTON BEACH	2.01
09-14-2017 L	Barnett,Timothy	1	AMB	5:34	112, NEWCASTLE CIR	FORT WALTON BEACH	5:47	McDonalds (Beal):1083, N BEAL	FORT WALTON BEACH	2.01
09-14-2017 L	Barnett,Timothy	1	AMB	11:00	McDonalds (Beal):1083, N BEAL	FORT WALTON BEACH	11:44	112, NEWCASTLE CIR	FORT WALTON BEACH	2.01
09-15-2017 L	Barnett,Timothy	1	AMB	5:35	112, NEWCASTLE CIR	FORT WALTON BEACH	5:41	McDonalds (Beal):1083, N BEAL	FORT WALTON BEACH	2.01
09-15-2017 L	Barnett,Timothy	1	AMB	11:10	McDonalds (Beal):1083, N BEAL	FORT WALTON BEACH	11:58	112, NEWCASTLE CIR	FORT WALTON BEACH	2.01
09-18-2017 L	Barnett,Timothy	1	AMB	5:47	112, NEWCASTLE CIR	FORT WALTON BEACH	6:14	McDonalds (Beal):1083, N BEAL	FORT WALTON BEACH	2.01
09-18-2017 L	Barnett,Timothy	1	AMB	13:03	McDonalds (Beal):1083, N BEAL	FORT WALTON BEACH	13:26	112, NEWCASTLE CIR	FORT WALTON BEACH	2.01
09-20-2017 L	Barnett,Timothy	1	AMB	5:30	112, NEWCASTLE CIR	FORT WALTON BEACH	5:40	McDonalds (Beal):1083, N BEAL	FORT WALTON BEACH	2.01
09-20-2017 L	Barnett,Timothy	1	AMB	13:04	McDonalds (Beal):1083, N BEAL	FORT WALTON BEACH	13:18	112, NEWCASTLE CIR	FORT WALTON BEACH	2.01
09-21-2017 L	Barnett,Timothy	1	AMB	5:29	112, NEWCASTLE CIR	FORT WALTON BEACH	5:38	McDonalds (Beal):1083, N BEAL	FORT WALTON BEACH	2.01
09-21-2017 L	Barnett,Timothy	1	AMB	11:02	McDonalds (Beal):1083, N BEAL	FORT WALTON BEACH	11:31	112, NEWCASTLE CIR	FORT WALTON BEACH	2.01
09-22-2017 L	Barnett,Timothy	1	AMB	5:23	112, NEWCASTLE CIR	FORT WALTON BEACH	5:34	McDonalds (Beal):1083, N BEAL	FORT WALTON BEACH	2.01
09-22-2017 L	Barnett,Timothy	1	AMB	11:14	McDonalds (Beal):1083, N BEAL	FORT WALTON BEACH	11:41	112, NEWCASTLE CIR	FORT WALTON BEACH	2.01
09-25-2017 L	Barnett,Timothy	1	AMB	5:17	112, NEWCASTLE CIR	FORT WALTON BEACH	5:27	McDonalds (Beal):1083, N BEAL	FORT WALTON BEACH	2.01
09-25-2017 L	Barnett,Timothy	1	AMB	13:08	McDonalds (Beal):1083, N BEAL	FORT WALTON BEACH	13:26	112, NEWCASTLE CIR	FORT WALTON BEACH	2.01
09-27-2017 L	Barnett,Timothy	1	AMB	5:06	112, NEWCASTLE CIR	FORT WALTON BEACH	5:17	McDonalds (Beal):1083, N BEAL	FORT WALTON BEACH	2.01
09-27-2017 L	Barnett,Timothy	1	AMB	13:05	McDonalds (Beal):1083, N BEAL	FORT WALTON BEACH	13:31	112, NEWCASTLE CIR	FORT WALTON BEACH	2.01
09-28-2017 L	Barnett,Timothy	1	AMB	5:30	112, NEWCASTLE CIR	FORT WALTON BEACH	5:37	McDonalds (Beal):1083, N BEAL	FORT WALTON BEACH	2.01
09-29-2017 L	Barnett,Timothy	1	AMB	5:30	112, NEWCASTLE CIR	FORT WALTON BEACH	5:39	McDonalds (Beal):1083, N BEAL	FORT WALTON BEACH	2.01
09-01-2017 L	Bethune,Margie	1	AMB	6:29	25, RANGER ST SW	FORT WALTON BEACH	6:45	Fresenius Medical Care FWB:92	FORT WALTON BEACH	3.96
09-01-2017 L	Bethune,Margie	1	AMB	10:52	Fresenius Medical Care FWB:92	FORT WALTON BEACH	11:21	25, RANGER ST SW	FORT WALTON BEACH	3.96
09-04-2017 L	Bethune,Margie	1	AMB	6:38	25, RANGER ST SW	FORT WALTON BEACH	6:51	Fresenius Medical Care FWB:92	FORT WALTON BEACH	3.96
09-04-2017 L	Bethune,Margie	1	AMB	10:00	Fresenius Medical Care FWB:92	FORT WALTON BEACH	11:23	25, RANGER ST SW	FORT WALTON BEACH	3.96

Okaloosa County Board of County Commissioners					September 1-30, 2017				*Ambulatory*	
Date	Name	Cost	Mode	Pick Up Time	Origin Address	Origin City	Drop Off Time	Destination Address	Destination City	Miles
09-06-2017	L Bethune,Margie		1 AMB	6:08	25, RANGER ST SW	FORT WALTON BEACH	6:30	Fresenius Medical Care FWB:92	FORT WALTON BEACH	3.96
09-06-2017	L Bethune,Margie		1 AMB	10:53	Fresenius Medical Care FWB:92	FORT WALTON BEACH	11:09	25, RANGER ST SW	FORT WALTON BEACH	3.96
09-08-2017	L Bethune,Margie		1 AMB	6:30	25, RANGER ST SW	FORT WALTON BEACH	7:08	Fresenius Medical Care FWB:92	FORT WALTON BEACH	3.96
09-08-2017	L Bethune,Margie		1 AMB	10:42	Fresenius Medical Care FWB:92	FORT WALTON BEACH	11:10	25, RANGER ST SW	FORT WALTON BEACH	3.96
09-10-2017	L Bethune,Margie		1 AMB	7:20	25, RANGER ST SW	FORT WALTON BEACH	7:38	Fresenius Medical Care FWB:92	FORT WALTON BEACH	3.96
09-10-2017	L Bethune,Margie		1 AMB	12:09	Fresenius Medical Care FWB:92	FORT WALTON BEACH	12:30	25, RANGER ST SW	FORT WALTON BEACH	3.96
09-13-2017	L Bethune,Margie		1 AMB	6:23	25, RANGER ST SW	FORT WALTON BEACH	6:54	Fresenius Medical Care FWB:92	FORT WALTON BEACH	3.96
09-13-2017	L Bethune,Margie		1 AMB	10:48	Fresenius Medical Care FWB:92	FORT WALTON BEACH	11:58	25, RANGER ST SW	FORT WALTON BEACH	3.96
09-15-2017	L Bethune,Margie		1 AMB	6:24	25, RANGER ST SW	FORT WALTON BEACH	6:44	Fresenius Medical Care FWB:92	FORT WALTON BEACH	3.96
09-15-2017	L Bethune,Margie		1 AMB	10:48	Fresenius Medical Care FWB:92	FORT WALTON BEACH	11:17	25, RANGER ST SW	FORT WALTON BEACH	3.96
09-18-2017	L Bethune,Margie		1 AMB	6:15	25, RANGER ST SW	FORT WALTON BEACH	7:00	Fresenius Medical Care FWB:92	FORT WALTON BEACH	3.96
09-18-2017	L Bethune,Margie		1 AMB	10:40	Fresenius Medical Care FWB:92	FORT WALTON BEACH	11:08	25, RANGER ST SW	FORT WALTON BEACH	3.96
09-20-2017	L Bethune,Margie		1 AMB	5:50	25, RANGER ST SW	FORT WALTON BEACH	6:15	Fresenius Medical Care FWB:92	FORT WALTON BEACH	3.96
09-20-2017	L Bethune,Margie		1 AMB	10:14	Fresenius Medical Care FWB:92	FORT WALTON BEACH	11:12	25, RANGER ST SW	FORT WALTON BEACH	3.96
09-22-2017	L Bethune,Margie		1 AMB	6:20	25, RANGER ST SW	FORT WALTON BEACH	6:55	Fresenius Medical Care FWB:92	FORT WALTON BEACH	3.96
09-22-2017	L Bethune,Margie		1 AMB	10:59	Fresenius Medical Care FWB:92	FORT WALTON BEACH	11:34	25, RANGER ST SW	FORT WALTON BEACH	3.96
09-25-2017	L Bethune,Margie		1 AMB	6:08	25, RANGER ST SW	FORT WALTON BEACH	6:32	Fresenius Medical Care FWB:92	FORT WALTON BEACH	3.96
09-25-2017	L Bethune,Margie		1 AMB	10:29	Fresenius Medical Care FWB:92	FORT WALTON BEACH	10:46	25, RANGER ST SW	FORT WALTON BEACH	3.96
09-27-2017	L Bethune,Margie		1 AMB	6:40	25, RANGER ST SW	FORT WALTON BEACH	7:10	Fresenius Medical Care FWB:92	FORT WALTON BEACH	3.96
09-27-2017	L Bethune,Margie		1 AMB	11:21	Fresenius Medical Care FWB:92	FORT WALTON BEACH	11:51	25, RANGER ST SW	FORT WALTON BEACH	3.96
09-29-2017	L Bethune,Margie		1 AMB	6:25	25, RANGER ST SW	FORT WALTON BEACH	6:50	Fresenius Medical Care FWB:92	FORT WALTON BEACH	3.96
09-29-2017	L Bethune,Margie		1 AMB	10:35	Fresenius Medical Care FWB:92	FORT WALTON BEACH	11:32	25, RANGER ST SW	FORT WALTON BEACH	3.96
09-05-2017	L Bogan,Flora		1 AMB	7:10	113, WAYNE AVE NW	FORT WALTON BEACH	7:24	215, YACHT CLUB DR NE	FORT WALTON BEACH	3.18
09-05-2017	L Bogan,Flora		1 AMB	14:02	215, YACHT CLUB DR NE	FORT WALTON BEACH	14:19	113, WAYNE AVE NW	FORT WALTON BEACH	3.18
09-08-2017	L Bogan,Flora		1 AMB	7:20	113, WAYNE AVE NW	FORT WALTON BEACH	7:40	215, YACHT CLUB DR NE	FORT WALTON BEACH	3.18
09-08-2017	L Bogan,Flora		1 AMB	12:03	215, YACHT CLUB DR NE	FORT WALTON BEACH	12:38	113, WAYNE AVE NW	FORT WALTON BEACH	3.18
09-12-2017	L Bogan,Flora		1 AMB	7:00	113, WAYNE AVE NW	FORT WALTON BEACH	7:05	215, YACHT CLUB DR NE	FORT WALTON BEACH	3.18
09-12-2017	L Bogan,Flora		1 AMB	15:27	215, YACHT CLUB DR NE	FORT WALTON BEACH	15:41	113, WAYNE AVE NW	FORT WALTON BEACH	3.18
09-15-2017	L Bogan,Flora		1 AMB	6:56	113, WAYNE AVE NW	FORT WALTON BEACH	7:29	215, YACHT CLUB DR NE	FORT WALTON BEACH	3.18
09-15-2017	L Bogan,Flora		1 AMB	12:01	215, YACHT CLUB DR NE	FORT WALTON BEACH	12:14	113, WAYNE AVE NW	FORT WALTON BEACH	3.18
09-19-2017	L Bogan,Flora		1 AMB	7:21	113, WAYNE AVE NW	FORT WALTON BEACH	7:41	215, YACHT CLUB DR NE	FORT WALTON BEACH	3.18
09-19-2017	L Bogan,Flora		1 AMB	13:49	215, YACHT CLUB DR NE	FORT WALTON BEACH	14:18	113, WAYNE AVE NW	FORT WALTON BEACH	3.18
09-22-2017	L Bogan,Flora		1 AMB	7:08	113, WAYNE AVE NW	FORT WALTON BEACH	7:43	215, YACHT CLUB DR NE	FORT WALTON BEACH	3.18
09-22-2017	L Bogan,Flora		1 AMB	12:04	215, YACHT CLUB DR NE	FORT WALTON BEACH	12:37	113, WAYNE AVE NW	FORT WALTON BEACH	3.18
09-26-2017	L Bogan,Flora		1 AMB	7:00	113, WAYNE AVE NW	FORT WALTON BEACH	7:14	215, YACHT CLUB DR NE	FORT WALTON BEACH	3.18
09-26-2017	L Bogan,Flora		1 AMB	14:08	215, YACHT CLUB DR NE	FORT WALTON BEACH	14:28	113, WAYNE AVE NW	FORT WALTON BEACH	3.18
09-29-2017	L Bogan,Flora		1 AMB	7:15	113, WAYNE AVE NW	FORT WALTON BEACH	7:29	215, YACHT CLUB DR NE	FORT WALTON BEACH	3.18
09-29-2017	L Bogan,Flora		1 AMB	12:00	215, YACHT CLUB DR NE	FORT WALTON BEACH	12:16	113, WAYNE AVE NW	FORT WALTON BEACH	3.18
09-01-2017	L Bouchard,Kristin		2 AMB	19:15	Kenwood Elementary:15, EAGLE	FORT WALTON BEACH	19:37	373, OAKLAND CIR NW	FORT WALTON BEACH	4.54
09-05-2017	L Bouchard,Kristin		2 AMB	18:19	Kenwood Elementary:15, EAGLE	FORT WALTON BEACH	18:33	373, OAKLAND CIR NW	FORT WALTON BEACH	4.54
09-06-2017	L Bouchard,Kristin		2 AMB	13:35	373, OAKLAND CIR NW	FORT WALTON BEACH	13:50	Kenwood Elementary:15, EAGLE	FORT WALTON BEACH	4.54
09-06-2017	L Bouchard,Kristin		2 AMB	18:17	Kenwood Elementary:15, EAGLE	FORT WALTON BEACH	18:39	373, OAKLAND CIR NW	FORT WALTON BEACH	4.54
09-07-2017	L Bouchard,Kristin		2 AMB	12:56	373, OAKLAND CIR NW	FORT WALTON BEACH	13:25	Kenwood Elementary:15, EAGLE	FORT WALTON BEACH	4.54
09-07-2017	L Bouchard,Kristin		2 AMB	17:01	Kenwood Elementary:15, EAGLE	FORT WALTON BEACH	18:19	373, OAKLAND CIR NW	FORT WALTON BEACH	4.54
09-12-2017	L Bouchard,Kristin		2 AMB	18:23	Kenwood Elementary:15, EAGLE	FORT WALTON BEACH	18:38	373, OAKLAND CIR NW	FORT WALTON BEACH	4.54
09-13-2017	L Bouchard,Kristin		2 AMB	13:21	373, OAKLAND CIR NW	FORT WALTON BEACH	13:39	Kenwood Elementary:15, EAGLE	FORT WALTON BEACH	4.54
09-13-2017	L Bouchard,Kristin		2 AMB	18:17	Kenwood Elementary:15, EAGLE	FORT WALTON BEACH	18:32	373, OAKLAND CIR NW	FORT WALTON BEACH	4.54
09-14-2017	L Bouchard,Kristin		2 AMB	13:38	373, OAKLAND CIR NW	FORT WALTON BEACH	14:21	Kenwood Elementary:15, EAGLE	FORT WALTON BEACH	4.54
09-14-2017	L Bouchard,Kristin		2 AMB	18:18	Kenwood Elementary:15, EAGLE	FORT WALTON BEACH	18:36	373, OAKLAND CIR NW	FORT WALTON BEACH	4.54
09-15-2017	L Bouchard,Kristin		2 AMB	17:53	Kenwood Elementary:15, EAGLE	FORT WALTON BEACH	18:17	373, OAKLAND CIR NW	FORT WALTON BEACH	4.54
09-18-2017	L Bouchard,Kristin		2 AMB	13:05	373, OAKLAND CIR NW	FORT WALTON BEACH	13:40	Kenwood Elementary:15, EAGLE	FORT WALTON BEACH	4.54
09-18-2017	L Bouchard,Kristin		2 AMB	18:22	Kenwood Elementary:15, EAGLE	FORT WALTON BEACH	18:37	373, OAKLAND CIR NW	FORT WALTON BEACH	4.54
09-19-2017	L Bouchard,Kristin		2 AMB	18:03	Kenwood Elementary:15, EAGLE	FORT WALTON BEACH	18:54	373, OAKLAND CIR NW	FORT WALTON BEACH	4.54
09-20-2017	L Bouchard,Kristin		2 AMB	13:38	373, OAKLAND CIR NW	FORT WALTON BEACH	14:12	Kenwood Elementary:15, EAGLE	FORT WALTON BEACH	4.54
09-20-2017	L Bouchard,Kristin		2 AMB	17:45	Kenwood Elementary:15, EAGLE	FORT WALTON BEACH	18:06	373, OAKLAND CIR NW	FORT WALTON BEACH	4.54

Okaloosa County Board of County Commissioners					September 1-30, 2017				Ambulatory	
Date	Name	Cost	Mode	Pick Up Time	Origin Address	Origin City	Drop Off Time	Destination Address	Destination City	Miles
09-21-2017	L Bouchard,Kristin		2 AMB	13:45	373, OAKLAND CIR NW	FORT WALTON BEACH	14:22	Kenwood Elementary:15, EAGLE	FORT WALTON BEACH	4.54
09-21-2017	L Bouchard,Kristin		2 AMB	18:20	Kenwood Elementary:15, EAGLE	FORT WALTON BEACH	18:35	373, OAKLAND CIR NW	FORT WALTON BEACH	4.54
09-22-2017	L Bouchard,Kristin		2 AMB	18:15	Kenwood Elementary:15, EAGLE	FORT WALTON BEACH	18:55	373, OAKLAND CIR NW	FORT WALTON BEACH	4.54
09-25-2017	L Bouchard,Kristin		2 AMB	13:38	373, OAKLAND CIR NW	FORT WALTON BEACH	14:04	Kenwood Elementary:15, EAGLE	FORT WALTON BEACH	4.54
09-25-2017	L Bouchard,Kristin		2 AMB	18:59	Kenwood Elementary:15, EAGLE	FORT WALTON BEACH	19:13	373, OAKLAND CIR NW	FORT WALTON BEACH	4.54
09-26-2017	L Bouchard,Kristin		2 AMB	17:57	Kenwood Elementary:15, EAGLE	FORT WALTON BEACH	18:11	373, OAKLAND CIR NW	FORT WALTON BEACH	4.54
09-27-2017	L Bouchard,Kristin		2 AMB	14:23	373, OAKLAND CIR NW	FORT WALTON BEACH	14:50	Kenwood Elementary:15, EAGLE	FORT WALTON BEACH	4.54
09-27-2017	L Bouchard,Kristin		2 AMB	18:16	Kenwood Elementary:15, EAGLE	FORT WALTON BEACH	18:39	373, OAKLAND CIR NW	FORT WALTON BEACH	4.54
09-28-2017	L Bouchard,Kristin		2 AMB	13:37	373, OAKLAND CIR NW	FORT WALTON BEACH	13:55	Kenwood Elementary:15, EAGLE	FORT WALTON BEACH	4.54
09-28-2017	L Bouchard,Kristin		2 AMB	17:57	Kenwood Elementary:15, EAGLE	FORT WALTON BEACH	18:13	373, OAKLAND CIR NW	FORT WALTON BEACH	4.54
09-29-2017	L Bouchard,Kristin		2 AMB	18:07	Kenwood Elementary:15, EAGLE	FORT WALTON BEACH	18:23	373, OAKLAND CIR NW	FORT WALTON BEACH	4.54
09-04-2017	L Bryant,Gladys		1 AMB	6:35	512, NEWCASTLE DR	FORT WALTON BEACH	6:43	Waterfront Rescue Mission:110	FORT WALTON BEACH	2.07
09-04-2017	L Bryant,Gladys		1 AMB	12:06	Waterfront Rescue Mission:110	FORT WALTON BEACH	12:19	512, NEWCASTLE DR	FORT WALTON BEACH	2.07
09-06-2017	L Bryant,Gladys		1 AMB	6:10	512, NEWCASTLE DR	FORT WALTON BEACH	6:20	Waterfront Rescue Mission:110	FORT WALTON BEACH	2.07
09-06-2017	L Bryant,Gladys		1 AMB	12:29	Waterfront Rescue Mission:110	FORT WALTON BEACH	12:55	512, NEWCASTLE DR	FORT WALTON BEACH	2.07
09-07-2017	L Bryant,Gladys		1 AMB	5:58	512, NEWCASTLE DR	FORT WALTON BEACH	6:11	Waterfront Rescue Mission:110	FORT WALTON BEACH	2.07
09-07-2017	L Bryant,Gladys		1 AMB	12:18	Waterfront Rescue Mission:110	FORT WALTON BEACH	12:39	512, NEWCASTLE DR	FORT WALTON BEACH	2.07
09-13-2017	L Bryant,Gladys		1 AMB	6:08	512, NEWCASTLE DR	FORT WALTON BEACH	6:15	Waterfront Rescue Mission:110	FORT WALTON BEACH	2.07
09-13-2017	L Bryant,Gladys		1 AMB	12:10	Waterfront Rescue Mission:110	FORT WALTON BEACH	12:38	512, NEWCASTLE DR	FORT WALTON BEACH	2.07
09-14-2017	L Bryant,Gladys		1 AMB	6:24	512, NEWCASTLE DR	FORT WALTON BEACH	6:32	Waterfront Rescue Mission:110	FORT WALTON BEACH	2.07
09-14-2017	L Bryant,Gladys		1 AMB	12:11	Waterfront Rescue Mission:110	FORT WALTON BEACH	12:40	512, NEWCASTLE DR	FORT WALTON BEACH	2.07
09-18-2017	L Bryant,Gladys		1 AMB	6:00	512, NEWCASTLE DR	FORT WALTON BEACH	6:20	Waterfront Rescue Mission:110	FORT WALTON BEACH	2.07
09-18-2017	L Bryant,Gladys		1 AMB	12:14	Waterfront Rescue Mission:110	FORT WALTON BEACH	12:24	512, NEWCASTLE DR	FORT WALTON BEACH	2.07
09-20-2017	L Bryant,Gladys		1 AMB	6:03	512, NEWCASTLE DR	FORT WALTON BEACH	6:26	Waterfront Rescue Mission:110	FORT WALTON BEACH	2.07
09-20-2017	L Bryant,Gladys		1 AMB	12:22	Waterfront Rescue Mission:110	FORT WALTON BEACH	12:23	512, NEWCASTLE DR	FORT WALTON BEACH	2.07
09-21-2017	L Bryant,Gladys		1 AMB	6:10	512, NEWCASTLE DR	FORT WALTON BEACH	6:18	Waterfront Rescue Mission:110	FORT WALTON BEACH	2.07
09-21-2017	L Bryant,Gladys		1 AMB	12:10	Waterfront Rescue Mission:110	FORT WALTON BEACH	12:19	512, NEWCASTLE DR	FORT WALTON BEACH	2.07
09-25-2017	L Bryant,Gladys		1 AMB	6:08	512, NEWCASTLE DR	FORT WALTON BEACH	6:35	Waterfront Rescue Mission:110	FORT WALTON BEACH	2.07
09-25-2017	L Bryant,Gladys		1 AMB	12:05	Waterfront Rescue Mission:110	FORT WALTON BEACH	12:35	512, NEWCASTLE DR	FORT WALTON BEACH	2.07
09-27-2017	L Bryant,Gladys		1 AMB	6:08	512, NEWCASTLE DR	FORT WALTON BEACH	6:17	Waterfront Rescue Mission:110	FORT WALTON BEACH	2.07
09-27-2017	L Bryant,Gladys		1 AMB	12:20	Waterfront Rescue Mission:110	FORT WALTON BEACH	12:50	512, NEWCASTLE DR	FORT WALTON BEACH	2.07
09-28-2017	L Bryant,Gladys		1 AMB	5:55	512, NEWCASTLE DR	FORT WALTON BEACH	6:15	Waterfront Rescue Mission:110	FORT WALTON BEACH	2.07
09-01-2017	L Celestine,Cycler		3 AMB	6:37	310, N CEDAR AVE	NICEVILLE	7:00	Mid-Bay Bridge Office:1200, WI	NICEVILLE	8.28
09-01-2017	L Celestine,Cycler		3 AMB	17:07	Mid-Bay Bridge Office:1200, WI	NICEVILLE	17:26	310, N CEDAR AVE	NICEVILLE	8.28
09-05-2017	L Celestine,Cycler		3 AMB	6:40	310, N CEDAR AVE	NICEVILLE	6:58	Mid-Bay Bridge Office:1200, WI	NICEVILLE	8.28
09-05-2017	L Celestine,Cycler		3 AMB	16:27	Mid-Bay Bridge Office:1200, WI	NICEVILLE	17:02	310, N CEDAR AVE	NICEVILLE	8.28
09-06-2017	L Celestine,Cycler		3 AMB	7:00	310, N CEDAR AVE	NICEVILLE	7:20	Mid-Bay Bridge Office:1200, WI	NICEVILLE	8.28
09-06-2017	L Celestine,Cycler		3 AMB	16:54	Mid-Bay Bridge Office:1200, WI	NICEVILLE	17:15	310, N CEDAR AVE	NICEVILLE	8.28
09-07-2017	L Celestine,Cycler		3 AMB	6:10	310, N CEDAR AVE	NICEVILLE	6:58	Mid-Bay Bridge Office:1200, WI	NICEVILLE	8.28
09-07-2017	L Celestine,Cycler		3 AMB	17:03	Mid-Bay Bridge Office:1200, WI	NICEVILLE	17:23	310, N CEDAR AVE	NICEVILLE	8.28
09-12-2017	L Celestine,Cycler		3 AMB	7:01	310, N CEDAR AVE	NICEVILLE	7:18	Mid-Bay Bridge Office:1200, WI	NICEVILLE	8.28
09-12-2017	L Celestine,Cycler		3 AMB	16:58	Mid-Bay Bridge Office:1200, WI	NICEVILLE	17:16	310, N CEDAR AVE	NICEVILLE	8.28
09-13-2017	L Celestine,Cycler		3 AMB	6:46	310, N CEDAR AVE	NICEVILLE	7:01	Mid-Bay Bridge Office:1200, WI	NICEVILLE	8.28
09-13-2017	L Celestine,Cycler		3 AMB	16:38	Mid-Bay Bridge Office:1200, WI	NICEVILLE	17:00	310, N CEDAR AVE	NICEVILLE	8.28
09-14-2017	L Celestine,Cycler		3 AMB	16:45	Mid-Bay Bridge Office:1200, WI	NICEVILLE	17:17	310, N CEDAR AVE	NICEVILLE	8.28
09-15-2017	L Celestine,Cycler		3 AMB	6:21	310, N CEDAR AVE	NICEVILLE	6:56	Mid-Bay Bridge Office:1200, WI	NICEVILLE	8.28
09-15-2017	L Celestine,Cycler		3 AMB	17:06	Mid-Bay Bridge Office:1200, WI	NICEVILLE	17:25	310, N CEDAR AVE	NICEVILLE	8.28
09-18-2017	L Celestine,Cycler		3 AMB	7:15	310, N CEDAR AVE	NICEVILLE	7:35	Mid-Bay Bridge Office:1200, WI	NICEVILLE	8.28
09-18-2017	L Celestine,Cycler		3 AMB	16:56	Mid-Bay Bridge Office:1200, WI	NICEVILLE	17:14	310, N CEDAR AVE	NICEVILLE	8.28
09-19-2017	L Celestine,Cycler		3 AMB	7:20	310, N CEDAR AVE	NICEVILLE	7:37	Mid-Bay Bridge Office:1200, WI	NICEVILLE	8.28
09-20-2017	L Celestine,Cycler		3 AMB	6:20	310, N CEDAR AVE	NICEVILLE	6:56	Mid-Bay Bridge Office:1200, WI	NICEVILLE	8.28
09-20-2017	L Celestine,Cycler		3 AMB	16:25	Mid-Bay Bridge Office:1200, WI	NICEVILLE	16:57	310, N CEDAR AVE	NICEVILLE	8.28
09-21-2017	L Celestine,Cycler		3 AMB	6:35	310, N CEDAR AVE	NICEVILLE	7:00	Mid-Bay Bridge Office:1200, WI	NICEVILLE	8.28
09-21-2017	L Celestine,Cycler		3 AMB	16:37	Mid-Bay Bridge Office:1200, WI	NICEVILLE	17:05	310, N CEDAR AVE	NICEVILLE	8.28
09-22-2017	L Celestine,Cycler		3 AMB	6:42	310, N CEDAR AVE	NICEVILLE	7:02	Mid-Bay Bridge Office:1200, WI	NICEVILLE	8.28

Okaloosa County Board of County Commissioners					September 1-30, 2017				*Ambulatory*
Date	Name	Cost	Mode	Pick Up Time	Origin Address	Origin City	Drop Off Time	Destination Address	Destination City	Miles
09-25-2017	L Celestine,Cycler	3	AMB	6:53	310, N CEDAR AVE	NICEVILLE	7:16	Mid-Bay Bridge Office:1200, WI	NICEVILLE	8.28
09-26-2017	L Celestine,Cycler	3	AMB	6:50	310, N CEDAR AVE	NICEVILLE	7:10	Mid-Bay Bridge Office:1200, WI	NICEVILLE	8.28
09-26-2017	L Celestine,Cycler	3	AMB	17:08	Mid-Bay Bridge Office:1200, WI	NICEVILLE	17:30	310, N CEDAR AVE	NICEVILLE	8.28
09-27-2017	L Celestine,Cycler	3	AMB	17:09	Mid-Bay Bridge Office:1200, WI	NICEVILLE	17:31	310, N CEDAR AVE	NICEVILLE	8.28
09-28-2017	L Celestine,Cycler	3	AMB	16:45	Mid-Bay Bridge Office:1200, WI	NICEVILLE	17:05	310, N CEDAR AVE	NICEVILLE	8.28
09-29-2017	L Celestine,Cycler	3	AMB	6:22	310, N CEDAR AVE	NICEVILLE	7:08	Mid-Bay Bridge Office:1200, WI	NICEVILLE	8.28
09-29-2017	L Celestine,Cycler	3	AMB	16:44	Mid-Bay Bridge Office:1200, WI	NICEVILLE	17:05	310, N CEDAR AVE	NICEVILLE	8.28
09-01-2017	L Coldmon,Erica	1	AMB	7:20	105, WRIGHT PKWY SW	FORT WALTON BEACH	7:30	3, CHESTNUT AVE SE	FORT WALTON BEACH	2.39
09-01-2017	L Coldmon,Erica	1	AMB	13:16	3, CHESTNUT AVE SE	FORT WALTON BEACH	13:38	105, WRIGHT PKWY SW	FORT WALTON BEACH	2.39
09-05-2017	L Coldmon,Erica	1	AMB	7:14	105, WRIGHT PKWY SW	FORT WALTON BEACH	7:23	3, CHESTNUT AVE SE	FORT WALTON BEACH	2.39
09-06-2017	L Coldmon,Erica	1	AMB	7:41	105, WRIGHT PKWY SW	FORT WALTON BEACH	7:49	3, CHESTNUT AVE SE	FORT WALTON BEACH	2.39
09-06-2017	L Coldmon,Erica	2	AMB	12:35	3, CHESTNUT AVE SE	FORT WALTON BEACH	12:47	907, MAR WALT DR	FORT WALTON BEACH	4.37
09-07-2017	L Coldmon,Erica	1	AMB	7:32	105, WRIGHT PKWY SW	FORT WALTON BEACH	7:54	3, CHESTNUT AVE SE	FORT WALTON BEACH	2.39
09-07-2017	L Coldmon,Erica	1	AMB	15:44	3, CHESTNUT AVE SE	FORT WALTON BEACH	16:10	105, WRIGHT PKWY SW	FORT WALTON BEACH	2.39
09-08-2017	L Coldmon,Erica	1	AMB	7:23	105, WRIGHT PKWY SW	FORT WALTON BEACH	7:41	3, CHESTNUT AVE SE	FORT WALTON BEACH	2.39
09-11-2017	L Coldmon,Erica	1	AMB	7:10	105, WRIGHT PKWY SW	FORT WALTON BEACH	7:25	3, CHESTNUT AVE SE	FORT WALTON BEACH	2.39
09-11-2017	L Coldmon,Erica	1	AMB	15:46	3, CHESTNUT AVE SE	FORT WALTON BEACH	16:12	105, WRIGHT PKWY SW	FORT WALTON BEACH	2.39
09-12-2017	L Coldmon,Erica	1	AMB	6:57	105, WRIGHT PKWY SW	FORT WALTON BEACH	7:10	3, CHESTNUT AVE SE	FORT WALTON BEACH	2.39
09-13-2017	L Coldmon,Erica	1	AMB	7:06	105, WRIGHT PKWY SW	FORT WALTON BEACH	7:21	3, CHESTNUT AVE SE	FORT WALTON BEACH	2.39
09-13-2017	L Coldmon,Erica	1	AMB	16:00	3, CHESTNUT AVE SE	FORT WALTON BEACH	16:15	105, WRIGHT PKWY SW	FORT WALTON BEACH	2.39
09-14-2017	L Coldmon,Erica	1	AMB	7:20	105, WRIGHT PKWY SW	FORT WALTON BEACH	7:43	3, CHESTNUT AVE SE	FORT WALTON BEACH	2.39
09-14-2017	L Coldmon,Erica	1	AMB	16:46	3, CHESTNUT AVE SE	FORT WALTON BEACH	17:04	105, WRIGHT PKWY SW	FORT WALTON BEACH	2.39
09-15-2017	L Coldmon,Erica	1	AMB	6:55	105, WRIGHT PKWY SW	FORT WALTON BEACH	7:03	3, CHESTNUT AVE SE	FORT WALTON BEACH	2.39
09-18-2017	L Coldmon,Erica	1	AMB	6:55	105, WRIGHT PKWY SW	FORT WALTON BEACH	7:48	3, CHESTNUT AVE SE	FORT WALTON BEACH	2.39
09-18-2017	L Coldmon,Erica	1	AMB	16:38	3, CHESTNUT AVE SE	FORT WALTON BEACH	17:08	105, WRIGHT PKWY SW	FORT WALTON BEACH	2.39
09-19-2017	L Coldmon,Erica	1	AMB	6:54	105, WRIGHT PKWY SW	FORT WALTON BEACH	7:03	3, CHESTNUT AVE SE	FORT WALTON BEACH	2.39
09-20-2017	L Coldmon,Erica	1	AMB	7:03	105, WRIGHT PKWY SW	FORT WALTON BEACH	7:14	3, CHESTNUT AVE SE	FORT WALTON BEACH	2.39
09-21-2017	L Coldmon,Erica	1	AMB	7:15	105, WRIGHT PKWY SW	FORT WALTON BEACH	7:24	3, CHESTNUT AVE SE	FORT WALTON BEACH	2.39
09-21-2017	L Coldmon,Erica	1	AMB	15:45	3, CHESTNUT AVE SE	FORT WALTON BEACH	16:08	105, WRIGHT PKWY SW	FORT WALTON BEACH	2.39
09-22-2017	L Coldmon,Erica	1	AMB	7:25	105, WRIGHT PKWY SW	FORT WALTON BEACH	7:37	3, CHESTNUT AVE SE	FORT WALTON BEACH	2.39
09-25-2017	L Coldmon,Erica	1	AMB	7:00	105, WRIGHT PKWY SW	FORT WALTON BEACH	7:10	3, CHESTNUT AVE SE	FORT WALTON BEACH	2.39
09-25-2017	L Coldmon,Erica	1	AMB	15:50	3, CHESTNUT AVE SE	FORT WALTON BEACH	16:14	105, WRIGHT PKWY SW	FORT WALTON BEACH	2.39
09-26-2017	L Coldmon,Erica	1	AMB	7:35	105, WRIGHT PKWY SW	FORT WALTON BEACH	7:44	3, CHESTNUT AVE SE	FORT WALTON BEACH	2.39
09-26-2017	L Coldmon,Erica	1	AMB	16:16	3, CHESTNUT AVE SE	FORT WALTON BEACH	16:45	105, WRIGHT PKWY SW	FORT WALTON BEACH	2.39
09-27-2017	L Coldmon,Erica	1	AMB	6:49	105, WRIGHT PKWY SW	FORT WALTON BEACH	7:02	3, CHESTNUT AVE SE	FORT WALTON BEACH	2.39
09-27-2017	L Coldmon,Erica	1	AMB	15:43	3, CHESTNUT AVE SE	FORT WALTON BEACH	16:24	105, WRIGHT PKWY SW	FORT WALTON BEACH	2.39
09-28-2017	L Coldmon,Erica	1	AMB	7:30	105, WRIGHT PKWY SW	FORT WALTON BEACH	7:40	3, CHESTNUT AVE SE	FORT WALTON BEACH	2.39
09-02-2017	L Cole,Hazel	2	AMB	9:45	40, WINDHAM AVE SE	FORT WALTON BEACH	10:15	Fresenius Medical Care FWB:92	FORT WALTON BEACH	4.55
09-02-2017	L Cole,Hazel	2	AMB	14:50	Fresenius Medical Care FWB:92	FORT WALTON BEACH	15:43	40, WINDHAM AVE SE	FORT WALTON BEACH	4.55
09-05-2017	L Cole,Hazel	2	AMB	10:05	40, WINDHAM AVE SE	FORT WALTON BEACH	10:44	Fresenius Medical Care FWB:92	FORT WALTON BEACH	4.55
09-05-2017	L Cole,Hazel	2	AMB	14:45	Fresenius Medical Care FWB:92	FORT WALTON BEACH	15:15	40, WINDHAM AVE SE	FORT WALTON BEACH	4.55
09-07-2017	L Cole,Hazel	2	AMB	10:08	40, WINDHAM AVE SE	FORT WALTON BEACH	10:44	Fresenius Medical Care FWB:92	FORT WALTON BEACH	4.55
09-07-2017	L Cole,Hazel	2	AMB	14:04	Fresenius Medical Care FWB:92	FORT WALTON BEACH	16:31	40, WINDHAM AVE SE	FORT WALTON BEACH	4.55
09-09-2017	L Cole,Hazel	2	AMB	9:50	40, WINDHAM AVE SE	FORT WALTON BEACH	10:34	Fresenius Medical Care FWB:92	FORT WALTON BEACH	4.55
09-09-2017	L Cole,Hazel	2	AMB	14:25	Fresenius Medical Care FWB:92	FORT WALTON BEACH	15:00	40, WINDHAM AVE SE	FORT WALTON BEACH	4.55
09-12-2017	L Cole,Hazel	2	AMB	10:10	40, WINDHAM AVE SE	FORT WALTON BEACH	10:30	Fresenius Medical Care FWB:92	FORT WALTON BEACH	4.55
09-12-2017	L Cole,Hazel	2	AMB	14:39	Fresenius Medical Care FWB:92	FORT WALTON BEACH	15:28	40, WINDHAM AVE SE	FORT WALTON BEACH	4.55
09-14-2017	L Cole,Hazel	2	AMB	10:00	40, WINDHAM AVE SE	FORT WALTON BEACH	10:44	Fresenius Medical Care FWB:92	FORT WALTON BEACH	4.55
09-14-2017	L Cole,Hazel	2	AMB	14:40	Fresenius Medical Care FWB:92	FORT WALTON BEACH	15:27	40, WINDHAM AVE SE	FORT WALTON BEACH	4.55
09-16-2017	L Cole,Hazel	2	AMB	10:05	40, WINDHAM AVE SE	FORT WALTON BEACH	10:21	Fresenius Medical Care FWB:92	FORT WALTON BEACH	4.55
09-16-2017	L Cole,Hazel	2	AMB	14:44	Fresenius Medical Care FWB:92	FORT WALTON BEACH	15:15	40, WINDHAM AVE SE	FORT WALTON BEACH	4.55
09-19-2017	L Cole,Hazel	2	AMB	10:08	40, WINDHAM AVE SE	FORT WALTON BEACH	10:30	Fresenius Medical Care FWB:92	FORT WALTON BEACH	4.55
09-19-2017	L Cole,Hazel	2	AMB	14:56	Fresenius Medical Care FWB:92	FORT WALTON BEACH	15:24	40, WINDHAM AVE SE	FORT WALTON BEACH	4.55
09-21-2017	L Cole,Hazel	2	AMB	9:47	40, WINDHAM AVE SE	FORT WALTON BEACH	10:16	Fresenius Medical Care FWB:92	FORT WALTON BEACH	4.55
09-21-2017	L Cole,Hazel	2	AMB	14:56	Fresenius Medical Care FWB:92	FORT WALTON BEACH	15:12	40, WINDHAM AVE SE	FORT WALTON BEACH	4.55

Date	Name	Cost	Mode	Pick Up Time	Origin Address	Origin City	Drop Off Time	Destination Address	Destination City	Miles
09-23-2017	L Cole,Hazel	2	AMB	10:29	40, WINDHAM AVE SE	FORT WALTON BEACH	10:43	Fresenius Medical Care FWB:92	FORT WALTON BEACH	4.55
09-23-2017	L Cole,Hazel	2	AMB	14:51	Fresenius Medical Care FWB:92	FORT WALTON BEACH	15:22	40, WINDHAM AVE SE	FORT WALTON BEACH	4.55
09-26-2017	L Cole,Hazel	2	AMB	16:20	Fresenius Medical Care FWB:92	FORT WALTON BEACH	17:05	40, WINDHAM AVE SE	FORT WALTON BEACH	4.55
09-28-2017	L Cole,Hazel	2	AMB	10:12	40, WINDHAM AVE SE	FORT WALTON BEACH	10:38	Fresenius Medical Care FWB:92	FORT WALTON BEACH	4.55
09-28-2017	L Cole,Hazel	2	AMB	14:51	Fresenius Medical Care FWB:92	FORT WALTON BEACH	15:15	40, WINDHAM AVE SE	FORT WALTON BEACH	4.55
09-30-2017	L Cole,Hazel	2	AMB	10:00	40, WINDHAM AVE SE	FORT WALTON BEACH	10:42	Fresenius Medical Care FWB:92	FORT WALTON BEACH	4.55
09-30-2017	L Cole,Hazel	2	AMB	14:36	Fresenius Medical Care FWB:92	FORT WALTON BEACH	15:00	40, WINDHAM AVE SE	FORT WALTON BEACH	4.55
09-05-2017	L Collins,Stacy	6	AMB	14:20	640, ANCHORS ST NW	FORT WALTON BEACH	15:05	290, VININGS WAY BLVD	DESTIN	17.15
09-06-2017	L Collins,Stacy	6	AMB	6:15	290, VININGS WAY BLVD	DESTIN	6:49	640, ANCHORS ST NW	FORT WALTON BEACH	17.15
09-06-2017	L Collins,Stacy	6	AMB	14:00	640, ANCHORS ST NW	FORT WALTON BEACH	14:34	290, VININGS WAY BLVD	DESTIN	17.15
09-12-2017	L Collins,Stacy	6	AMB	14:25	640, ANCHORS ST NW	FORT WALTON BEACH	15:06	290, VININGS WAY BLVD	DESTIN	17.15
09-13-2017	L Collins,Stacy	6	AMB	14:27	640, ANCHORS ST NW	FORT WALTON BEACH	15:01	290, VININGS WAY BLVD	DESTIN	17.15
09-18-2017	L Collins,Stacy	6	AMB	14:17	640, ANCHORS ST NW	FORT WALTON BEACH	14:53	290, VININGS WAY BLVD	DESTIN	17.15
09-19-2017	L Collins,Stacy	6	AMB	13:56	640, ANCHORS ST NW	FORT WALTON BEACH	14:57	290, VININGS WAY BLVD	DESTIN	17.15
09-20-2017	L Collins,Stacy	6	AMB	6:15	290, VININGS WAY BLVD	DESTIN	6:45	640, ANCHORS ST NW	FORT WALTON BEACH	17.15
09-20-2017	L Collins,Stacy	6	AMB	15:00	640, ANCHORS ST NW	FORT WALTON BEACH	15:48	290, VININGS WAY BLVD	DESTIN	17.15
09-25-2017	L Collins,Stacy	6	AMB	14:58	640, ANCHORS ST NW	FORT WALTON BEACH	17:04	290, VININGS WAY BLVD	DESTIN	17.15
09-26-2017	L Collins,Stacy	6	AMB	14:30	640, ANCHORS ST NW	FORT WALTON BEACH	15:07	290, VININGS WAY BLVD	DESTIN	17.15
09-27-2017	L Collins,Stacy	6	AMB	6:41	290, VININGS WAY BLVD	DESTIN	7:15	640, ANCHORS ST NW	FORT WALTON BEACH	17.15
09-27-2017	L Collins,Stacy	6	AMB	15:08	640, ANCHORS ST NW	FORT WALTON BEACH	15:50	290, VININGS WAY BLVD	DESTIN	17.15
09-02-2017	L Crisostomo,Frank	1	AMB	11:10	1863, NORWOOD CT	FORT WALTON BEACH	11:18	Fresenius Medical Care FWB:92	FORT WALTON BEACH	2
09-02-2017	L Crisostomo,Frank	1	AMB	16:19	Fresenius Medical Care FWB:92	FORT WALTON BEACH	16:29	1863, NORWOOD CT	FORT WALTON BEACH	2
09-05-2017	L Crisostomo,Frank	1	AMB	10:42	1863, NORWOOD CT	FORT WALTON BEACH	11:24	Fresenius Medical Care FWB:92	FORT WALTON BEACH	2
09-05-2017	L Crisostomo,Frank	1	AMB	16:57	Fresenius Medical Care FWB:92	FORT WALTON BEACH	17:21	1863, NORWOOD CT	FORT WALTON BEACH	2
09-07-2017	L Crisostomo,Frank	1	AMB	10:59	1863, NORWOOD CT	FORT WALTON BEACH	11:19	Fresenius Medical Care FWB:92	FORT WALTON BEACH	2
09-07-2017	L Crisostomo,Frank	1	AMB	16:30	Fresenius Medical Care FWB:92	FORT WALTON BEACH	16:45	1863, NORWOOD CT	FORT WALTON BEACH	2
09-09-2017	L Crisostomo,Frank	1	AMB	11:23	1863, NORWOOD CT	FORT WALTON BEACH	11:30	Fresenius Medical Care FWB:92	FORT WALTON BEACH	2
09-09-2017	L Crisostomo,Frank	1	AMB	16:36	Fresenius Medical Care FWB:92	FORT WALTON BEACH	16:41	1863, NORWOOD CT	FORT WALTON BEACH	2
09-12-2017	L Crisostomo,Frank	1	AMB	11:01	1863, NORWOOD CT	FORT WALTON BEACH	11:09	Fresenius Medical Care FWB:92	FORT WALTON BEACH	2
09-12-2017	L Crisostomo,Frank	1	AMB	16:40	Fresenius Medical Care FWB:92	FORT WALTON BEACH	16:54	1863, NORWOOD CT	FORT WALTON BEACH	2
09-14-2017	L Crisostomo,Frank	1	AMB	11:16	1863, NORWOOD CT	FORT WALTON BEACH	11:50	Fresenius Medical Care FWB:92	FORT WALTON BEACH	2
09-16-2017	L Crisostomo,Frank	1	AMB	11:14	1863, NORWOOD CT	FORT WALTON BEACH	11:40	Fresenius Medical Care FWB:92	FORT WALTON BEACH	2
09-16-2017	L Crisostomo,Frank	1	AMB	16:39	Fresenius Medical Care FWB:92	FORT WALTON BEACH	17:23	1863, NORWOOD CT	FORT WALTON BEACH	2
09-19-2017	L Crisostomo,Frank	1	AMB	10:55	1863, NORWOOD CT	FORT WALTON BEACH	11:14	Fresenius Medical Care FWB:92	FORT WALTON BEACH	2
09-19-2017	L Crisostomo,Frank	1	AMB	16:54	Fresenius Medical Care FWB:92	FORT WALTON BEACH	17:03	1863, NORWOOD CT	FORT WALTON BEACH	2
09-21-2017	L Crisostomo,Frank	1	AMB	10:36	1863, NORWOOD CT	FORT WALTON BEACH	10:50	Fresenius Medical Care FWB:92	FORT WALTON BEACH	2
09-21-2017	L Crisostomo,Frank	1	AMB	16:09	Fresenius Medical Care FWB:92	FORT WALTON BEACH	17:01	1863, NORWOOD CT	FORT WALTON BEACH	2
09-23-2017	L Crisostomo,Frank	1	AMB	11:23	1863, NORWOOD CT	FORT WALTON BEACH	11:30	Fresenius Medical Care FWB:92	FORT WALTON BEACH	2
09-26-2017	L Crisostomo,Frank	1	AMB	11:00	1863, NORWOOD CT	FORT WALTON BEACH	11:10	Fresenius Medical Care FWB:92	FORT WALTON BEACH	2
09-26-2017	L Crisostomo,Frank	1	AMB	16:43	Fresenius Medical Care FWB:92	FORT WALTON BEACH	17:00	1863, NORWOOD CT	FORT WALTON BEACH	2
09-28-2017	L Crisostomo,Frank	1	AMB	10:50	1863, NORWOOD CT	FORT WALTON BEACH	11:01	Fresenius Medical Care FWB:92	FORT WALTON BEACH	2
09-28-2017	L Crisostomo,Frank	1	AMB	15:32	Fresenius Medical Care FWB:92	FORT WALTON BEACH	15:48	1863, NORWOOD CT	FORT WALTON BEACH	2
09-30-2017	L Crisostomo,Frank	1	AMB	11:29	1863, NORWOOD CT	FORT WALTON BEACH	11:37	Fresenius Medical Care FWB:92	FORT WALTON BEACH	2
09-30-2017	L Crisostomo,Frank	1	AMB	16:20	Fresenius Medical Care FWB:92	FORT WALTON BEACH	16:40	1863, NORWOOD CT	FORT WALTON BEACH	2
09-01-2017	L Donia,Anthony	1	AMB	6:52	937, DENTON BLVD	FORT WALTON BEACH	7:04	Okaloosa County Property Appr	SHALIMAR	3.61
09-01-2017	L Donia,Anthony	1	AMB	10:15	Okaloosa County Property Appr	SHALIMAR	10:24	937, DENTON BLVD	FORT WALTON BEACH	3.61
09-05-2017	L Donia,Anthony	1	AMB	7:30	937, DENTON BLVD	FORT WALTON BEACH	7:42	Okaloosa County Property Appr	SHALIMAR	3.61
09-06-2017	L Donia,Anthony	1	AMB	7:30	937, DENTON BLVD	FORT WALTON BEACH	8:04	Okaloosa County Property Appr	SHALIMAR	3.61
09-06-2017	L Donia,Anthony	1	AMB	10:25	Okaloosa County Property Appr	SHALIMAR	10:36	937, DENTON BLVD	FORT WALTON BEACH	3.61
09-07-2017	L Donia,Anthony	1	AMB	7:35	937, DENTON BLVD	FORT WALTON BEACH	7:49	Okaloosa County Property Appr	SHALIMAR	3.61
09-07-2017	L Donia,Anthony	1	AMB	10:27	Okaloosa County Property Appr	SHALIMAR	10:37	937, DENTON BLVD	FORT WALTON BEACH	3.61
09-08-2017	L Donia,Anthony	1	AMB	6:47	937, DENTON BLVD	FORT WALTON BEACH	6:59	Okaloosa County Property Appr	SHALIMAR	3.61
09-08-2017	L Donia,Anthony	1	AMB	10:26	Okaloosa County Property Appr	SHALIMAR	10:50	937, DENTON BLVD	FORT WALTON BEACH	3.61
09-12-2017	L Donia,Anthony	1	AMB	7:25	937, DENTON BLVD	FORT WALTON BEACH	7:36	Okaloosa County Property Appr	SHALIMAR	3.61
09-13-2017	L Donia,Anthony	1	AMB	7:05	937, DENTON BLVD	FORT WALTON BEACH	7:20	Okaloosa County Property Appr	SHALIMAR	3.61

Date	Name	Cost	Mode	Pick Up Time	Origin Address	Origin City	Drop Off Time	Destination Address	Destination City	Miles
09-13-2017	L Donia,Anthony	1	AMB	10:12	Okaloosa County Property Appr	SHALIMAR	10:25	937, DENTON BLVD	FORT WALTON BEACH	3.61
09-14-2017	L Donia,Anthony	1	AMB	7:02	937, DENTON BLVD	FORT WALTON BEACH	7:26	Okaloosa County Property Appr	SHALIMAR	3.61
09-14-2017	L Donia,Anthony	1	AMB	10:14	Okaloosa County Property Appr	SHALIMAR	10:35	937, DENTON BLVD	FORT WALTON BEACH	3.61
09-15-2017	L Donia,Anthony	1	AMB	7:20	937, DENTON BLVD	FORT WALTON BEACH	7:30	Okaloosa County Property Appr	SHALIMAR	3.61
09-15-2017	L Donia,Anthony	1	AMB	10:35	Okaloosa County Property Appr	SHALIMAR	10:43	937, DENTON BLVD	FORT WALTON BEACH	3.61
09-18-2017	L Donia,Anthony	1	AMB	7:25	937, DENTON BLVD	FORT WALTON BEACH	7:38	Okaloosa County Property Appr	SHALIMAR	3.61
09-18-2017	L Donia,Anthony	1	AMB	10:23	Okaloosa County Property Appr	SHALIMAR	10:35	937, DENTON BLVD	FORT WALTON BEACH	3.61
09-20-2017	L Donia,Anthony	1	AMB	7:33	937, DENTON BLVD	FORT WALTON BEACH	7:46	Okaloosa County Property Appr	SHALIMAR	3.61
09-20-2017	L Donia,Anthony	1	AMB	10:30	Okaloosa County Property Appr	SHALIMAR	10:45	937, DENTON BLVD	FORT WALTON BEACH	3.61
09-21-2017	L Donia,Anthony	1	AMB	7:17	937, DENTON BLVD	FORT WALTON BEACH	7:30	Okaloosa County Property Appr	SHALIMAR	3.61
09-22-2017	L Donia,Anthony	1	AMB	7:30	937, DENTON BLVD	FORT WALTON BEACH	7:48	Okaloosa County Property Appr	SHALIMAR	3.61
09-22-2017	L Donia,Anthony	1	AMB	10:37	Okaloosa County Property Appr	SHALIMAR	10:49	937, DENTON BLVD	FORT WALTON BEACH	3.61
09-25-2017	L Donia,Anthony	1	AMB	7:43	937, DENTON BLVD	FORT WALTON BEACH	8:03	Okaloosa County Property Appr	SHALIMAR	3.61
09-25-2017	L Donia,Anthony	1	AMB	10:13	Okaloosa County Property Appr	SHALIMAR	10:23	937, DENTON BLVD	FORT WALTON BEACH	3.61
09-26-2017	L Donia,Anthony	1	AMB	7:28	937, DENTON BLVD	FORT WALTON BEACH	7:43	Okaloosa County Property Appr	SHALIMAR	3.61
09-27-2017	L Donia,Anthony	1	AMB	7:35	937, DENTON BLVD	FORT WALTON BEACH	7:56	Okaloosa County Property Appr	SHALIMAR	3.61
09-27-2017	L Donia,Anthony	1	AMB	10:31	Okaloosa County Property Appr	SHALIMAR	10:40	937, DENTON BLVD	FORT WALTON BEACH	3.61
09-28-2017	L Donia,Anthony	1	AMB	7:00	937, DENTON BLVD	FORT WALTON BEACH	7:20	Okaloosa County Property Appr	SHALIMAR	3.61
09-29-2017	L Donia,Anthony	1	AMB	7:15	937, DENTON BLVD	FORT WALTON BEACH	7:32	Okaloosa County Property Appr	SHALIMAR	3.61
09-29-2017	L Donia,Anthony	1	AMB	9:58	Okaloosa County Property Appr	SHALIMAR	10:27	937, DENTON BLVD	FORT WALTON BEACH	3.61
09-06-2017	L Dostart,Justin	1	AMB	8:18	224, CORAL DR SW	FORT WALTON BEACH	8:33	103, LEWIS ST	FORT WALTON BEACH	2.79
09-06-2017	L Dostart,Justin	1	AMB	16:25	103, LEWIS ST	FORT WALTON BEACH	16:41	224, CORAL DR SW	FORT WALTON BEACH	2.79
09-07-2017	L Dostart,Justin	1	AMB	14:12	103, LEWIS ST	FORT WALTON BEACH	14:24	224, CORAL DR SW	FORT WALTON BEACH	2.79
09-08-2017	L Dostart,Justin	1	AMB	8:31	224, CORAL DR SW	FORT WALTON BEACH	8:44	103, LEWIS ST	FORT WALTON BEACH	2.79
09-08-2017	L Dostart,Justin	1	AMB	16:10	103, LEWIS ST	FORT WALTON BEACH	16:24	224, CORAL DR SW	FORT WALTON BEACH	2.79
09-12-2017	L Dostart,Justin	1	AMB	8:53	224, CORAL DR SW	FORT WALTON BEACH	9:03	103, LEWIS ST	FORT WALTON BEACH	2.79
09-12-2017	L Dostart,Justin	1	AMB	13:56	103, LEWIS ST	FORT WALTON BEACH	14:11	224, CORAL DR SW	FORT WALTON BEACH	2.79
09-13-2017	L Dostart,Justin	1	AMB	8:38	224, CORAL DR SW	FORT WALTON BEACH	8:50	103, LEWIS ST	FORT WALTON BEACH	2.79
09-13-2017	L Dostart,Justin	1	AMB	16:25	103, LEWIS ST	FORT WALTON BEACH	16:45	224, CORAL DR SW	FORT WALTON BEACH	2.79
09-14-2017	L Dostart,Justin	1	AMB	8:58	224, CORAL DR SW	FORT WALTON BEACH	9:10	103, LEWIS ST	FORT WALTON BEACH	2.79
09-14-2017	L Dostart,Justin	1	AMB	14:35	103, LEWIS ST	FORT WALTON BEACH	15:03	224, CORAL DR SW	FORT WALTON BEACH	2.79
09-15-2017	L Dostart,Justin	1	AMB	8:39	224, CORAL DR SW	FORT WALTON BEACH	8:49	103, LEWIS ST	FORT WALTON BEACH	2.79
09-15-2017	L Dostart,Justin	1	AMB	16:40	103, LEWIS ST	FORT WALTON BEACH	17:15	224, CORAL DR SW	FORT WALTON BEACH	2.79
09-18-2017	L Dostart,Justin	1	AMB	8:51	224, CORAL DR SW	FORT WALTON BEACH	9:01	103, LEWIS ST	FORT WALTON BEACH	2.79
09-18-2017	L Dostart,Justin	1	AMB	16:00	103, LEWIS ST	FORT WALTON BEACH	16:35	224, CORAL DR SW	FORT WALTON BEACH	2.79
09-19-2017	L Dostart,Justin	1	AMB	8:10	224, CORAL DR SW	FORT WALTON BEACH	8:40	103, LEWIS ST	FORT WALTON BEACH	2.79
09-19-2017	L Dostart,Justin	1	AMB	14:03	103, LEWIS ST	FORT WALTON BEACH	14:13	224, CORAL DR SW	FORT WALTON BEACH	2.79
09-20-2017	L Dostart,Justin	1	AMB	8:15	224, CORAL DR SW	FORT WALTON BEACH	8:54	103, LEWIS ST	FORT WALTON BEACH	2.79
09-21-2017	L Dostart,Justin	1	AMB	8:15	224, CORAL DR SW	FORT WALTON BEACH	8:36	103, LEWIS ST	FORT WALTON BEACH	2.79
09-22-2017	L Dostart,Justin	1	AMB	8:45	224, CORAL DR SW	FORT WALTON BEACH	9:01	103, LEWIS ST	FORT WALTON BEACH	2.79
09-22-2017	L Dostart,Justin	1	AMB	16:23	103, LEWIS ST	FORT WALTON BEACH	16:51	224, CORAL DR SW	FORT WALTON BEACH	2.79
09-25-2017	L Dostart,Justin	1	AMB	9:11	224, CORAL DR SW	FORT WALTON BEACH	9:25	103, LEWIS ST	FORT WALTON BEACH	2.79
09-25-2017	L Dostart,Justin	1	AMB	16:39	103, LEWIS ST	FORT WALTON BEACH	16:49	224, CORAL DR SW	FORT WALTON BEACH	2.79
09-26-2017	L Dostart,Justin	1	AMB	8:30	224, CORAL DR SW	FORT WALTON BEACH	8:56	103, LEWIS ST	FORT WALTON BEACH	2.79
09-27-2017	L Dostart,Justin	1	AMB	8:32	224, CORAL DR SW	FORT WALTON BEACH	8:59	103, LEWIS ST	FORT WALTON BEACH	2.79
09-01-2017	L Godwin,Sharonna(Lynn)	2	AMB	8:15	691, SHREWSBURY RD	MARY ESTHER	8:47	Tropical Waves:1251, MIRACLE	FORT WALTON BEACH	4.73
09-01-2017	L Godwin,Sharonna(Lynn)	2	AMB	14:55	Tropical Waves:1251, MIRACLE	FORT WALTON BEACH	15:30	691, SHREWSBURY RD	MARY ESTHER	4.73
09-04-2017	L Godwin,Sharonna(Lynn)	2	AMB	8:18	691, SHREWSBURY RD	MARY ESTHER	8:34	Tropical Waves:1251, MIRACLE	FORT WALTON BEACH	4.73
09-04-2017	L Godwin,Sharonna(Lynn)	2	AMB	15:02	Tropical Waves:1251, MIRACLE	FORT WALTON BEACH	15:14	691, SHREWSBURY RD	MARY ESTHER	4.73
09-05-2017	L Godwin,Sharonna(Lynn)	2	AMB	8:15	691, SHREWSBURY RD	MARY ESTHER	8:35	Tropical Waves:1251, MIRACLE	FORT WALTON BEACH	4.73
09-05-2017	L Godwin,Sharonna(Lynn)	2	AMB	15:24	Tropical Waves:1251, MIRACLE	FORT WALTON BEACH	15:40	691, SHREWSBURY RD	MARY ESTHER	4.73
09-07-2017	L Godwin,Sharonna(Lynn)	2	AMB	8:27	691, SHREWSBURY RD	MARY ESTHER	8:41	Tropical Waves:1251, MIRACLE	FORT WALTON BEACH	4.73
09-07-2017	L Godwin,Sharonna(Lynn)	2	AMB	15:00	Tropical Waves:1251, MIRACLE	FORT WALTON BEACH	15:19	691, SHREWSBURY RD	MARY ESTHER	4.73
09-09-2017	L Godwin,Sharonna(Lynn)	2	AMB	8:13	691, SHREWSBURY RD	MARY ESTHER	8:29	Tropical Waves:1251, MIRACLE	FORT WALTON BEACH	4.73
09-09-2017	L Godwin,Sharonna(Lynn)	2	AMB	15:01	Tropical Waves:1251, MIRACLE	FORT WALTON BEACH	15:14	691, SHREWSBURY RD	MARY ESTHER	4.73

Okaloosa County Board of County Commissioners					September 1-30, 2017				*Ambulatory*	
Date	Name	Cost	Mode	Pick Up Time	Origin Address	Origin City	Drop Off Time	Destination Address	Destination City	Miles
09-12-2017	L Godwin,Sharonna(Lynn)		2 AMB	8:15	691, SHREWSBURY RD	MARY ESTHER	8:31	Tropical Waves:1251, MIRACLE	FORT WALTON BEACH	4.73
09-12-2017	L Godwin,Sharonna(Lynn)		2 AMB	15:08	Tropical Waves:1251, MIRACLE	FORT WALTON BEACH	15:23	691, SHREWSBURY RD	MARY ESTHER	4.73
09-13-2017	L Godwin,Sharonna(Lynn)		2 AMB	8:15	691, SHREWSBURY RD	MARY ESTHER	8:37	Tropical Waves:1251, MIRACLE	FORT WALTON BEACH	4.73
09-14-2017	L Godwin,Sharonna(Lynn)		2 AMB	8:22	691, SHREWSBURY RD	MARY ESTHER	8:39	Tropical Waves:1251, MIRACLE	FORT WALTON BEACH	4.73
09-14-2017	L Godwin,Sharonna(Lynn)		2 AMB	15:06	Tropical Waves:1251, MIRACLE	FORT WALTON BEACH	15:23	691, SHREWSBURY RD	MARY ESTHER	4.73
09-15-2017	L Godwin,Sharonna(Lynn)		2 AMB	8:33	691, SHREWSBURY RD	MARY ESTHER	8:50	Tropical Waves:1251, MIRACLE	FORT WALTON BEACH	4.73
09-15-2017	L Godwin,Sharonna(Lynn)		2 AMB	15:10	Tropical Waves:1251, MIRACLE	FORT WALTON BEACH	15:27	691, SHREWSBURY RD	MARY ESTHER	4.73
09-16-2017	L Godwin,Sharonna(Lynn)		2 AMB	8:14	691, SHREWSBURY RD	MARY ESTHER	8:46	Tropical Waves:1251, MIRACLE	FORT WALTON BEACH	4.73
09-16-2017	L Godwin,Sharonna(Lynn)		2 AMB	14:39	Tropical Waves:1251, MIRACLE	FORT WALTON BEACH	15:17	691, SHREWSBURY RD	MARY ESTHER	4.73
09-23-2017	L Godwin,Sharonna(Lynn)		2 AMB	8:15	691, SHREWSBURY RD	MARY ESTHER	8:27	Tropical Waves:1251, MIRACLE	FORT WALTON BEACH	4.73
09-23-2017	L Godwin,Sharonna(Lynn)		2 AMB	15:02	Tropical Waves:1251, MIRACLE	FORT WALTON BEACH	15:17	691, SHREWSBURY RD	MARY ESTHER	4.73
09-25-2017	L Godwin,Sharonna(Lynn)		2 AMB	8:33	691, SHREWSBURY RD	MARY ESTHER	8:46	Tropical Waves:1251, MIRACLE	FORT WALTON BEACH	4.73
09-25-2017	L Godwin,Sharonna(Lynn)		2 AMB	15:16	Tropical Waves:1251, MIRACLE	FORT WALTON BEACH	15:29	691, SHREWSBURY RD	MARY ESTHER	4.73
09-26-2017	L Godwin,Sharonna(Lynn)		2 AMB	8:20	691, SHREWSBURY RD	MARY ESTHER	8:38	Tropical Waves:1251, MIRACLE	FORT WALTON BEACH	4.73
09-26-2017	L Godwin,Sharonna(Lynn)		2 AMB	15:20	Tropical Waves:1251, MIRACLE	FORT WALTON BEACH	15:35	691, SHREWSBURY RD	MARY ESTHER	4.73
09-28-2017	L Godwin,Sharonna(Lynn)		2 AMB	8:35	691, SHREWSBURY RD	MARY ESTHER	8:52	Tropical Waves:1251, MIRACLE	FORT WALTON BEACH	4.73
09-28-2017	L Godwin,Sharonna(Lynn)		2 AMB	15:16	Tropical Waves:1251, MIRACLE	FORT WALTON BEACH	15:46	691, SHREWSBURY RD	MARY ESTHER	4.73
09-29-2017	L Godwin,Sharonna(Lynn)		2 AMB	8:22	691, SHREWSBURY RD	MARY ESTHER	8:37	Tropical Waves:1251, MIRACLE	FORT WALTON BEACH	4.73
09-29-2017	L Godwin,Sharonna(Lynn)		2 AMB	15:19	Tropical Waves:1251, MIRACLE	FORT WALTON BEACH	15:34	691, SHREWSBURY RD	MARY ESTHER	4.73
09-04-2017	L Holtzmuller,Charles(Ike)		1 AMB	8:42	2813, OLD CARRIAGE LN	FORT WALTON BEACH	9:30	Wal-Mart (FWB):748, N BEAL PI	FORT WALTON BEACH	2.66
09-04-2017	L Holtzmuller,Charles(Ike)		1 AMB	16:28	Wal-Mart (FWB):748, N BEAL PI	FORT WALTON BEACH	17:21	2813, OLD CARRIAGE LN	FORT WALTON BEACH	2.66
09-05-2017	L Holtzmuller,Charles(Ike)		1 AMB	8:51	2813, OLD CARRIAGE LN	FORT WALTON BEACH	9:05	Wal-Mart (FWB):748, N BEAL PI	FORT WALTON BEACH	2.66
09-05-2017	L Holtzmuller,Charles(Ike)		1 AMB	17:13	Wal-Mart (FWB):748, N BEAL PI	FORT WALTON BEACH	17:38	2813, OLD CARRIAGE LN	FORT WALTON BEACH	2.66
09-06-2017	L Holtzmuller,Charles(Ike)		1 AMB	9:12	2813, OLD CARRIAGE LN	FORT WALTON BEACH	9:24	Wal-Mart (FWB):748, N BEAL PI	FORT WALTON BEACH	2.66
09-06-2017	L Holtzmuller,Charles(Ike)		1 AMB	16:25	Wal-Mart (FWB):748, N BEAL PI	FORT WALTON BEACH	16:46	2813, OLD CARRIAGE LN	FORT WALTON BEACH	2.66
09-11-2017	L Holtzmuller,Charles(Ike)		1 AMB	9:07	2813, OLD CARRIAGE LN	FORT WALTON BEACH	9:20	Wal-Mart (FWB):748, N BEAL PI	FORT WALTON BEACH	2.66
09-11-2017	L Holtzmuller,Charles(Ike)		1 AMB	17:16	Wal-Mart (FWB):748, N BEAL PI	FORT WALTON BEACH	17:31	2813, OLD CARRIAGE LN	FORT WALTON BEACH	2.66
09-12-2017	L Holtzmuller,Charles(Ike)		1 AMB	9:28	2813, OLD CARRIAGE LN	FORT WALTON BEACH	9:56	Wal-Mart (FWB):748, N BEAL PI	FORT WALTON BEACH	2.66
09-12-2017	L Holtzmuller,Charles(Ike)		1 AMB	16:15	Wal-Mart (FWB):748, N BEAL PI	FORT WALTON BEACH	16:46	2813, OLD CARRIAGE LN	FORT WALTON BEACH	2.66
09-13-2017	L Holtzmuller,Charles(Ike)		1 AMB	9:17	2813, OLD CARRIAGE LN	FORT WALTON BEACH	9:29	Wal-Mart (FWB):748, N BEAL PI	FORT WALTON BEACH	2.66
09-13-2017	L Holtzmuller,Charles(Ike)		1 AMB	16:28	Wal-Mart (FWB):748, N BEAL PI	FORT WALTON BEACH	16:46	2813, OLD CARRIAGE LN	FORT WALTON BEACH	2.66
09-18-2017	L Holtzmuller,Charles(Ike)		1 AMB	8:21	2813, OLD CARRIAGE LN	FORT WALTON BEACH	8:39	Wal-Mart (FWB):748, N BEAL PI	FORT WALTON BEACH	2.66
09-18-2017	L Holtzmuller,Charles(Ike)		1 AMB	16:33	Wal-Mart (FWB):748, N BEAL PI	FORT WALTON BEACH	17:11	2813, OLD CARRIAGE LN	FORT WALTON BEACH	2.66
09-19-2017	L Holtzmuller,Charles(Ike)		1 AMB	8:48	2813, OLD CARRIAGE LN	FORT WALTON BEACH	9:15	Wal-Mart (FWB):748, N BEAL PI	FORT WALTON BEACH	2.66
09-19-2017	L Holtzmuller,Charles(Ike)		1 AMB	17:16	Wal-Mart (FWB):748, N BEAL PI	FORT WALTON BEACH	17:27	2813, OLD CARRIAGE LN	FORT WALTON BEACH	2.66
09-20-2017	L Holtzmuller,Charles(Ike)		1 AMB	8:34	2813, OLD CARRIAGE LN	FORT WALTON BEACH	8:48	Wal-Mart (FWB):748, N BEAL PI	FORT WALTON BEACH	2.66
09-20-2017	L Holtzmuller,Charles(Ike)		1 AMB	17:14	Wal-Mart (FWB):748, N BEAL PI	FORT WALTON BEACH	17:31	2813, OLD CARRIAGE LN	FORT WALTON BEACH	2.66
09-25-2017	L Holtzmuller,Charles(Ike)		1 AMB	9:21	2813, OLD CARRIAGE LN	FORT WALTON BEACH	9:31	Wal-Mart (FWB):748, N BEAL PI	FORT WALTON BEACH	2.66
09-25-2017	L Holtzmuller,Charles(Ike)		1 AMB	17:00	Wal-Mart (FWB):748, N BEAL PI	FORT WALTON BEACH	17:48	2813, OLD CARRIAGE LN	FORT WALTON BEACH	2.66
09-26-2017	L Holtzmuller,Charles(Ike)		1 AMB	9:00	2813, OLD CARRIAGE LN	FORT WALTON BEACH	9:12	Wal-Mart (FWB):748, N BEAL PI	FORT WALTON BEACH	2.66
09-26-2017	L Holtzmuller,Charles(Ike)		1 AMB	16:58	Wal-Mart (FWB):748, N BEAL PI	FORT WALTON BEACH	17:10	2813, OLD CARRIAGE LN	FORT WALTON BEACH	2.66
09-27-2017	L Holtzmuller,Charles(Ike)		1 AMB	8:52	2813, OLD CARRIAGE LN	FORT WALTON BEACH	9:03	Wal-Mart (FWB):748, N BEAL PI	FORT WALTON BEACH	2.66
09-27-2017	L Holtzmuller,Charles(Ike)		1 AMB	18:00	Wal-Mart (FWB):748, N BEAL PI	FORT WALTON BEACH	18:34	2813, OLD CARRIAGE LN	FORT WALTON BEACH	2.66
09-01-2017	L Jackson,Tracy		2 AMB	9:40	227, COMBS MANOR CT NW	FORT WALTON BEACH	9:56	Waterfront Rescue Mission:110	FORT WALTON BEACH	4.34
09-01-2017	L Jackson,Tracy		2 AMB	14:57	Waterfront Rescue Mission:110	FORT WALTON BEACH	16:03	227, COMBS MANOR CT NW	FORT WALTON BEACH	4.34
09-05-2017	L Jackson,Tracy		2 AMB	9:10	227, COMBS MANOR CT NW	FORT WALTON BEACH	9:31	Waterfront Rescue Mission:110	FORT WALTON BEACH	4.34
09-05-2017	L Jackson,Tracy		2 AMB	16:36	Waterfront Rescue Mission:110	FORT WALTON BEACH	16:56	227, COMBS MANOR CT NW	FORT WALTON BEACH	4.34
09-11-2017	L Jackson,Tracy		2 AMB	9:29	227, COMBS MANOR CT NW	FORT WALTON BEACH	9:45	Waterfront Rescue Mission:110	FORT WALTON BEACH	4.34
09-11-2017	L Jackson,Tracy		2 AMB	16:05	Waterfront Rescue Mission:110	FORT WALTON BEACH	16:21	227, COMBS MANOR CT NW	FORT WALTON BEACH	4.34
09-12-2017	L Jackson,Tracy		2 AMB	9:21	227, COMBS MANOR CT NW	FORT WALTON BEACH	9:40	Waterfront Rescue Mission:110	FORT WALTON BEACH	4.34
09-15-2017	L Jackson,Tracy		2 AMB	6:33	227, COMBS MANOR CT NW	FORT WALTON BEACH	7:02	Waterfront Rescue Mission:110	FORT WALTON BEACH	4.34
09-15-2017	L Jackson,Tracy		2 AMB	15:58	Waterfront Rescue Mission:110	FORT WALTON BEACH	16:23	227, COMBS MANOR CT NW	FORT WALTON BEACH	4.34
09-18-2017	L Jackson,Tracy		2 AMB	9:12	227, COMBS MANOR CT NW	FORT WALTON BEACH	9:29	Waterfront Rescue Mission:110	FORT WALTON BEACH	4.34
09-19-2017	L Jackson,Tracy		2 AMB	9:10	227, COMBS MANOR CT NW	FORT WALTON BEACH	9:40	Waterfront Rescue Mission:110	FORT WALTON BEACH	4.34
09-19-2017	L Jackson,Tracy		2 AMB	16:42	Waterfront Rescue Mission:110	FORT WALTON BEACH	16:58	227, COMBS MANOR CT NW	FORT WALTON BEACH	4.34

Date	Name	Cost	Mode	Pick Up Time	Origin Address	Origin City	Drop Off Time	Destination Address	Destination City	Miles
09-22-2017	L Jackson,Tracy	2	AMB	9:18	227, COMBS MANOR CT NW	FORT WALTON BEACH	9:53	Waterfront Rescue Mission:110	FORT WALTON BEACH	4.34
09-22-2017	L Jackson,Tracy	2	AMB	15:03	Waterfront Rescue Mission:110	FORT WALTON BEACH	15:30	227, COMBS MANOR CT NW	FORT WALTON BEACH	4.34
09-25-2017	L Jackson,Tracy	2	AMB	9:00	227, COMBS MANOR CT NW	FORT WALTON BEACH	9:46	Waterfront Rescue Mission:110	FORT WALTON BEACH	4.34
09-26-2017	L Jackson,Tracy	2	AMB	9:00	227, COMBS MANOR CT NW	FORT WALTON BEACH	9:20	Waterfront Rescue Mission:110	FORT WALTON BEACH	4.34
09-26-2017	L Jackson,Tracy	2	AMB	16:37	Waterfront Rescue Mission:110	FORT WALTON BEACH	17:25	227, COMBS MANOR CT NW	FORT WALTON BEACH	4.34
09-29-2017	L Jackson,Tracy	2	AMB	8:45	227, COMBS MANOR CT NW	FORT WALTON BEACH	9:18	Waterfront Rescue Mission:110	FORT WALTON BEACH	4.34
09-29-2017	L Jackson,Tracy	2	AMB	15:38	Waterfront Rescue Mission:110	FORT WALTON BEACH	15:56	227, COMBS MANOR CT NW	FORT WALTON BEACH	4.34
09-05-2017	L James,Jeffrey	3	AMB	14:52	115, AUSTIN CT	MARY ESTHER	15:12	Hurlburt Commissary:114, Lielr	HURLBURT FIELD	7.05
09-05-2017	L James,Jeffrey	3	AMB	22:27	Hurlburt Commissary:114, Lielr	HURLBURT FIELD	22:44	115, AUSTIN CT	MARY ESTHER	7.05
09-19-2017	L James,Jeffrey	3	AMB	15:03	115, AUSTIN CT	MARY ESTHER	15:18	Hurlburt Commissary:114, Lielr	HURLBURT FIELD	7.05
09-19-2017	L James,Jeffrey	3	AMB	22:50	Hurlburt Commissary:114, Lielr	HURLBURT FIELD	23:06	115, AUSTIN CT	MARY ESTHER	7.05
09-26-2017	L James,Jeffrey	3	AMB	15:39	115, AUSTIN CT	MARY ESTHER	15:45	Hurlburt Commissary:114, Lielr	HURLBURT FIELD	7.05
09-26-2017	L James,Jeffrey	3	AMB	22:09	Hurlburt Commissary:114, Lielr	HURLBURT FIELD	22:25	115, AUSTIN CT	MARY ESTHER	7.05
09-01-2017	L Jerome,Elizabeth	2	AMB	9:57	102, CHICAGO AVE SE	FORT WALTON BEACH	10:16	Hawthorne House:1200, HAWTI	SHALIMAR	4.98
09-02-2017	L Jerome,Elizabeth	2	AMB	10:00	102, CHICAGO AVE SE	FORT WALTON BEACH	10:20	Hawthorne House:1200, HAWTI	SHALIMAR	4.98
09-05-2017	L Jerome,Elizabeth	1	AMB	6:51	102, CHICAGO AVE SE	FORT WALTON BEACH	6:57	Whataburger (Eglin):190, EGLIN	FORT WALTON BEACH	1.52
09-05-2017	L Jerome,Elizabeth	2	AMB	10:16	Whataburger (Eglin):190, EGLIN	FORT WALTON BEACH	10:28	Hawthorne House:1200, HAWTI	SHALIMAR	4.4
09-05-2017	L Jerome,Elizabeth	2	AMB	19:27	Hawthorne House:1200, HAWTI	SHALIMAR	19:46	102, CHICAGO AVE SE	FORT WALTON BEACH	4.98
09-06-2017	L Jerome,Elizabeth	1	AMB	6:24	102, CHICAGO AVE SE	FORT WALTON BEACH	6:34	Whataburger (Eglin):190, EGLIN	FORT WALTON BEACH	1.52
09-06-2017	L Jerome,Elizabeth	2	AMB	9:49	Whataburger (Eglin):190, EGLIN	FORT WALTON BEACH	10:08	Hawthorne House:1200, HAWTI	SHALIMAR	4.4
09-06-2017	L Jerome,Elizabeth	2	AMB	19:16	Hawthorne House:1200, HAWTI	SHALIMAR	19:41	102, CHICAGO AVE SE	FORT WALTON BEACH	4.98
09-07-2017	L Jerome,Elizabeth	1	AMB	6:18	102, CHICAGO AVE SE	FORT WALTON BEACH	6:31	Whataburger (Eglin):190, EGLIN	FORT WALTON BEACH	1.52
09-07-2017	L Jerome,Elizabeth	2	AMB	10:25	Whataburger (Eglin):190, EGLIN	FORT WALTON BEACH	10:42	Hawthorne House:1200, HAWTI	SHALIMAR	4.4
09-07-2017	L Jerome,Elizabeth	2	AMB	19:34	Hawthorne House:1200, HAWTI	SHALIMAR	19:50	102, CHICAGO AVE SE	FORT WALTON BEACH	4.98
09-08-2017	L Jerome,Elizabeth	2	AMB	19:27	Hawthorne House:1200, HAWTI	SHALIMAR	19:43	102, CHICAGO AVE SE	FORT WALTON BEACH	4.98
09-09-2017	L Jerome,Elizabeth	2	AMB	10:03	102, CHICAGO AVE SE	FORT WALTON BEACH	10:18	Hawthorne House:1200, HAWTI	SHALIMAR	4.98
09-09-2017	L Jerome,Elizabeth	2	AMB	19:36	Hawthorne House:1200, HAWTI	SHALIMAR	19:51	102, CHICAGO AVE SE	FORT WALTON BEACH	4.98
09-12-2017	L Jerome,Elizabeth	1	AMB	6:40	102, CHICAGO AVE SE	FORT WALTON BEACH	6:45	Whataburger (Eglin):190, EGLIN	FORT WALTON BEACH	1.52
09-12-2017	L Jerome,Elizabeth	2	AMB	10:26	Whataburger (Eglin):190, EGLIN	FORT WALTON BEACH	10:41	Hawthorne House:1200, HAWTI	SHALIMAR	4.4
09-12-2017	L Jerome,Elizabeth	2	AMB	19:10	Hawthorne House:1200, HAWTI	SHALIMAR	19:46	102, CHICAGO AVE SE	FORT WALTON BEACH	4.98
09-13-2017	L Jerome,Elizabeth	1	AMB	6:38	102, CHICAGO AVE SE	FORT WALTON BEACH	6:44	Whataburger (Eglin):190, EGLIN	FORT WALTON BEACH	1.52
09-13-2017	L Jerome,Elizabeth	2	AMB	10:13	Whataburger (Eglin):190, EGLIN	FORT WALTON BEACH	10:39	Hawthorne House:1200, HAWTI	SHALIMAR	4.4
09-13-2017	L Jerome,Elizabeth	2	AMB	19:26	Hawthorne House:1200, HAWTI	SHALIMAR	19:53	102, CHICAGO AVE SE	FORT WALTON BEACH	4.98
09-14-2017	L Jerome,Elizabeth	1	AMB	6:37	102, CHICAGO AVE SE	FORT WALTON BEACH	6:47	Whataburger (Eglin):190, EGLIN	FORT WALTON BEACH	1.52
09-14-2017	L Jerome,Elizabeth	2	AMB	10:08	Whataburger (Eglin):190, EGLIN	FORT WALTON BEACH	10:21	Hawthorne House:1200, HAWTI	SHALIMAR	4.4
09-14-2017	L Jerome,Elizabeth	2	AMB	19:10	Hawthorne House:1200, HAWTI	SHALIMAR	19:35	102, CHICAGO AVE SE	FORT WALTON BEACH	4.98
09-15-2017	L Jerome,Elizabeth	2	AMB	10:05	102, CHICAGO AVE SE	FORT WALTON BEACH	10:22	Hawthorne House:1200, HAWTI	SHALIMAR	4.98
09-15-2017	L Jerome,Elizabeth	2	AMB	19:35	Hawthorne House:1200, HAWTI	SHALIMAR	19:52	102, CHICAGO AVE SE	FORT WALTON BEACH	4.98
09-16-2017	L Jerome,Elizabeth	2	AMB	10:00	102, CHICAGO AVE SE	FORT WALTON BEACH	10:35	Hawthorne House:1200, HAWTI	SHALIMAR	4.98
09-16-2017	L Jerome,Elizabeth	2	AMB	19:39	Hawthorne House:1200, HAWTI	SHALIMAR	20:13	102, CHICAGO AVE SE	FORT WALTON BEACH	4.98
09-19-2017	L Jerome,Elizabeth	2	AMB	10:00	Whataburger (Eglin):190, EGLIN	FORT WALTON BEACH	10:16	Hawthorne House:1200, HAWTI	SHALIMAR	4.4
09-19-2017	L Jerome,Elizabeth	2	AMB	19:28	Hawthorne House:1200, HAWTI	SHALIMAR	19:47	102, CHICAGO AVE SE	FORT WALTON BEACH	4.98
09-20-2017	L Jerome,Elizabeth	1	AMB	7:15	102, CHICAGO AVE SE	FORT WALTON BEACH	7:17	Whataburger (Eglin):190, EGLIN	FORT WALTON BEACH	1.52
09-20-2017	L Jerome,Elizabeth	2	AMB	9:53	102, CHICAGO AVE SE	FORT WALTON BEACH	10:14	Hawthorne House:1200, HAWTI	SHALIMAR	4.98
09-20-2017	L Jerome,Elizabeth	2	AMB	19:25	Hawthorne House:1200, HAWTI	SHALIMAR	19:41	102, CHICAGO AVE SE	FORT WALTON BEACH	4.98
09-21-2017	L Jerome,Elizabeth	1	AMB	6:29	102, CHICAGO AVE SE	FORT WALTON BEACH	6:38	Whataburger (Eglin):190, EGLIN	FORT WALTON BEACH	1.52
09-21-2017	L Jerome,Elizabeth	2	AMB	10:24	Whataburger (Eglin):190, EGLIN	FORT WALTON BEACH	10:37	Hawthorne House:1200, HAWTI	SHALIMAR	4.4
09-21-2017	L Jerome,Elizabeth	2	AMB	19:32	Hawthorne House:1200, HAWTI	SHALIMAR	19:48	102, CHICAGO AVE SE	FORT WALTON BEACH	4.98
09-22-2017	L Jerome,Elizabeth	2	AMB	10:25	102, CHICAGO AVE SE	FORT WALTON BEACH	10:40	Hawthorne House:1200, HAWTI	SHALIMAR	4.98
09-22-2017	L Jerome,Elizabeth	2	AMB	19:35	Hawthorne House:1200, HAWTI	SHALIMAR	19:50	102, CHICAGO AVE SE	FORT WALTON BEACH	4.98
09-23-2017	L Jerome,Elizabeth	2	AMB	10:05	102, CHICAGO AVE SE	FORT WALTON BEACH	10:21	Hawthorne House:1200, HAWTI	SHALIMAR	4.98
09-23-2017	L Jerome,Elizabeth	2	AMB	19:33	Hawthorne House:1200, HAWTI	SHALIMAR	19:51	102, CHICAGO AVE SE	FORT WALTON BEACH	4.98
09-26-2017	L Jerome,Elizabeth	1	AMB	6:50	102, CHICAGO AVE SE	FORT WALTON BEACH	6:56	Whataburger (Eglin):190, EGLIN	FORT WALTON BEACH	1.52
09-26-2017	L Jerome,Elizabeth	2	AMB	10:05	Whataburger (Eglin):190, EGLIN	FORT WALTON BEACH	10:19	Hawthorne House:1200, HAWTI	SHALIMAR	4.4
09-26-2017	L Jerome,Elizabeth	2	AMB	19:15	Hawthorne House:1200, HAWTI	SHALIMAR	19:42	102, CHICAGO AVE SE	FORT WALTON BEACH	4.98

Okaloosa County Board of County Commissioners					September 1-30, 2017			*Ambulatory*	
Date	Name	Cost	Mode	Pick Up Time	Origin Address	Origin City	Drop Off Time	Destination Address	Destination City	Miles
09-27-2017	L Jerome,Elizabeth		1 AMB	7:13	102, CHICAGO AVE SE	FORT WALTON BEACH	7:19	Whataburger (Eglin):190, EGLIN	FORT WALTON BEACH	1.52
09-27-2017	L Jerome,Elizabeth		2 AMB	10:15	Whataburger (Eglin):190, EGLIN	FORT WALTON BEACH	10:25	Hawthorne House:1200, HAWTI	SHALIMAR	4.4
09-28-2017	L Jerome,Elizabeth		1 AMB	6:45	102, CHICAGO AVE SE	FORT WALTON BEACH	6:50	Whataburger (Eglin):190, EGLIN	FORT WALTON BEACH	1.52
09-29-2017	L Jerome,Elizabeth		2 AMB	10:30	102, CHICAGO AVE SE	FORT WALTON BEACH	10:46	Hawthorne House:1200, HAWTI	SHALIMAR	4.98
09-29-2017	L Jerome,Elizabeth		2 AMB	19:40	Hawthorne House:1200, HAWTI	SHALIMAR	19:56	102, CHICAGO AVE SE	FORT WALTON BEACH	4.98
09-30-2017	L Jerome,Elizabeth		2 AMB	10:10	102, CHICAGO AVE SE	FORT WALTON BEACH	10:27	Hawthorne House:1200, HAWTI	SHALIMAR	4.98
09-04-2017	L Jones,BenjaminRex		1 AMB	10:06	628, MANCHESTER RD	FORT WALTON BEACH	10:20	Captain D's (FWB):19, US HWY	FORT WALTON BEACH	3.17
09-04-2017	L Jones,BenjaminRex		1 AMB	14:17	Captain D's (FWB):19, US HWY	FORT WALTON BEACH	14:31	628, MANCHESTER RD	FORT WALTON BEACH	3.17
09-05-2017	L Jones,BenjaminRex		1 AMB	9:42	628, MANCHESTER RD	FORT WALTON BEACH	10:39	Captain D's (FWB):19, US HWY	FORT WALTON BEACH	3.17
09-05-2017	L Jones,BenjaminRex		1 AMB	13:55	Captain D's (FWB):19, US HWY	FORT WALTON BEACH	14:06	628, MANCHESTER RD	FORT WALTON BEACH	3.17
09-06-2017	L Jones,BenjaminRex		1 AMB	10:05	628, MANCHESTER RD	FORT WALTON BEACH	10:36	Captain D's (FWB):19, US HWY	FORT WALTON BEACH	3.17
09-06-2017	L Jones,BenjaminRex		1 AMB	13:55	Captain D's (FWB):19, US HWY	FORT WALTON BEACH	14:13	628, MANCHESTER RD	FORT WALTON BEACH	3.17
09-07-2017	L Jones,BenjaminRex		1 AMB	9:30	628, MANCHESTER RD	FORT WALTON BEACH	10:00	Captain D's (FWB):19, US HWY	FORT WALTON BEACH	3.17
09-07-2017	L Jones,BenjaminRex		1 AMB	13:40	Captain D's (FWB):19, US HWY	FORT WALTON BEACH	13:56	628, MANCHESTER RD	FORT WALTON BEACH	3.17
09-11-2017	L Jones,BenjaminRex		1 AMB	9:55	628, MANCHESTER RD	FORT WALTON BEACH	10:06	Captain D's (FWB):19, US HWY	FORT WALTON BEACH	3.17
09-11-2017	L Jones,BenjaminRex		1 AMB	13:45	Captain D's (FWB):19, US HWY	FORT WALTON BEACH	13:58	628, MANCHESTER RD	FORT WALTON BEACH	3.17
09-12-2017	L Jones,BenjaminRex		1 AMB	9:28	628, MANCHESTER RD	FORT WALTON BEACH	10:05	Captain D's (FWB):19, US HWY	FORT WALTON BEACH	3.17
09-12-2017	L Jones,BenjaminRex		1 AMB	15:04	Captain D's (FWB):19, US HWY	FORT WALTON BEACH	15:26	628, MANCHESTER RD	FORT WALTON BEACH	3.17
09-13-2017	L Jones,BenjaminRex		1 AMB	10:16	628, MANCHESTER RD	FORT WALTON BEACH	10:27	Captain D's (FWB):19, US HWY	FORT WALTON BEACH	3.17
09-13-2017	L Jones,BenjaminRex		1 AMB	13:45	Captain D's (FWB):19, US HWY	FORT WALTON BEACH	13:57	628, MANCHESTER RD	FORT WALTON BEACH	3.17
09-14-2017	L Jones,BenjaminRex		1 AMB	10:15	628, MANCHESTER RD	FORT WALTON BEACH	10:31	Captain D's (FWB):19, US HWY	FORT WALTON BEACH	3.17
09-14-2017	L Jones,BenjaminRex		1 AMB	13:40	Captain D's (FWB):19, US HWY	FORT WALTON BEACH	14:27	628, MANCHESTER RD	FORT WALTON BEACH	3.17
09-18-2017	L Jones,BenjaminRex		1 AMB	9:47	628, MANCHESTER RD	FORT WALTON BEACH	10:10	Captain D's (FWB):19, US HWY	FORT WALTON BEACH	3.17
09-18-2017	L Jones,BenjaminRex		1 AMB	14:12	Captain D's (FWB):19, US HWY	FORT WALTON BEACH	14:26	628, MANCHESTER RD	FORT WALTON BEACH	3.17
09-19-2017	L Jones,BenjaminRex		1 AMB	9:50	628, MANCHESTER RD	FORT WALTON BEACH	10:04	Captain D's (FWB):19, US HWY	FORT WALTON BEACH	3.17
09-19-2017	L Jones,BenjaminRex		1 AMB	13:28	Captain D's (FWB):19, US HWY	FORT WALTON BEACH	14:00	628, MANCHESTER RD	FORT WALTON BEACH	3.17
09-20-2017	L Jones,BenjaminRex		1 AMB	10:00	628, MANCHESTER RD	FORT WALTON BEACH	10:08	Captain D's (FWB):19, US HWY	FORT WALTON BEACH	3.17
09-20-2017	L Jones,BenjaminRex		1 AMB	14:05	Captain D's (FWB):19, US HWY	FORT WALTON BEACH	14:13	628, MANCHESTER RD	FORT WALTON BEACH	3.17
09-21-2017	L Jones,BenjaminRex		1 AMB	9:29	628, MANCHESTER RD	FORT WALTON BEACH	10:03	Captain D's (FWB):19, US HWY	FORT WALTON BEACH	3.17
09-21-2017	L Jones,BenjaminRex		1 AMB	15:00	Captain D's (FWB):19, US HWY	FORT WALTON BEACH	15:27	628, MANCHESTER RD	FORT WALTON BEACH	3.17
09-25-2017	L Jones,BenjaminRex		1 AMB	9:59	628, MANCHESTER RD	FORT WALTON BEACH	10:27	Captain D's (FWB):19, US HWY	FORT WALTON BEACH	3.17
09-25-2017	L Jones,BenjaminRex		1 AMB	13:52	Captain D's (FWB):19, US HWY	FORT WALTON BEACH	14:00	628, MANCHESTER RD	FORT WALTON BEACH	3.17
09-26-2017	L Jones,BenjaminRex		1 AMB	9:39	628, MANCHESTER RD	FORT WALTON BEACH	10:29	Captain D's (FWB):19, US HWY	FORT WALTON BEACH	3.17
09-26-2017	L Jones,BenjaminRex		1 AMB	14:20	Captain D's (FWB):19, US HWY	FORT WALTON BEACH	14:35	628, MANCHESTER RD	FORT WALTON BEACH	3.17
09-27-2017	L Jones,BenjaminRex		1 AMB	10:01	628, MANCHESTER RD	FORT WALTON BEACH	10:18	Captain D's (FWB):19, US HWY	FORT WALTON BEACH	3.17
09-27-2017	L Jones,BenjaminRex		1 AMB	14:01	Captain D's (FWB):19, US HWY	FORT WALTON BEACH	14:18	628, MANCHESTER RD	FORT WALTON BEACH	3.17
09-28-2017	L Jones,BenjaminRex		1 AMB	9:45	628, MANCHESTER RD	FORT WALTON BEACH	9:55	Captain D's (FWB):19, US HWY	FORT WALTON BEACH	3.17
09-28-2017	L Jones,BenjaminRex		1 AMB	13:55	Captain D's (FWB):19, US HWY	FORT WALTON BEACH	14:03	628, MANCHESTER RD	FORT WALTON BEACH	3.17
09-01-2017	L Kennedy,Adam		1 AMB	5:45	311, WOODROW ST NE	FORT WALTON BEACH	5:54	McDonalds (Eglin Pkwy):31, EGL	FORT WALTON BEACH	2.86
09-01-2017	L Kennedy,Adam		1 AMB	13:00	McDonalds (Eglin Pkwy):31, EGL	FORT WALTON BEACH	13:15	311, WOODROW ST NE	FORT WALTON BEACH	2.86
09-06-2017	L Kennedy,Adam		1 AMB	6:02	311, WOODROW ST NE	FORT WALTON BEACH	6:30	McDonalds (Eglin Pkwy):31, EGL	FORT WALTON BEACH	2.86
09-06-2017	L Kennedy,Adam		1 AMB	12:50	McDonalds (Eglin Pkwy):31, EGL	FORT WALTON BEACH	13:00	311, WOODROW ST NE	FORT WALTON BEACH	2.86
09-08-2017	L Kennedy,Adam		1 AMB	6:08	311, WOODROW ST NE	FORT WALTON BEACH	6:17	McDonalds (Eglin Pkwy):31, EGL	FORT WALTON BEACH	2.86
09-08-2017	L Kennedy,Adam		1 AMB	12:54	McDonalds (Eglin Pkwy):31, EGL	FORT WALTON BEACH	13:06	311, WOODROW ST NE	FORT WALTON BEACH	2.86
09-13-2017	L Kennedy,Adam		1 AMB	7:15	311, WOODROW ST NE	FORT WALTON BEACH	7:30	McDonalds (Eglin Pkwy):31, EGL	FORT WALTON BEACH	2.86
09-13-2017	L Kennedy,Adam		1 AMB	13:05	McDonalds (Eglin Pkwy):31, EGL	FORT WALTON BEACH	13:13	311, WOODROW ST NE	FORT WALTON BEACH	2.86
09-15-2017	L Kennedy,Adam		1 AMB	7:20	311, WOODROW ST NE	FORT WALTON BEACH	7:29	McDonalds (Eglin Pkwy):31, EGL	FORT WALTON BEACH	2.86
09-15-2017	L Kennedy,Adam		1 AMB	12:55	McDonalds (Eglin Pkwy):31, EGL	FORT WALTON BEACH	13:23	311, WOODROW ST NE	FORT WALTON BEACH	2.86
09-20-2017	L Kennedy,Adam		1 AMB	7:12	311, WOODROW ST NE	FORT WALTON BEACH	7:55	McDonalds (Eglin Pkwy):31, EGL	FORT WALTON BEACH	2.86
09-20-2017	L Kennedy,Adam		1 AMB	12:50	McDonalds (Eglin Pkwy):31, EGL	FORT WALTON BEACH	13:28	311, WOODROW ST NE	FORT WALTON BEACH	2.86
09-22-2017	L Kennedy,Adam		1 AMB	7:39	311, WOODROW ST NE	FORT WALTON BEACH	7:56	McDonalds (Eglin Pkwy):31, EGL	FORT WALTON BEACH	2.86
09-22-2017	L Kennedy,Adam		1 AMB	13:01	McDonalds (Eglin Pkwy):31, EGL	FORT WALTON BEACH	13:39	311, WOODROW ST NE	FORT WALTON BEACH	2.86
09-27-2017	L Kennedy,Adam		1 AMB	7:22	311, WOODROW ST NE	FORT WALTON BEACH	7:47	McDonalds (Eglin Pkwy):31, EGL	FORT WALTON BEACH	2.86
09-27-2017	L Kennedy,Adam		1 AMB	13:11	McDonalds (Eglin Pkwy):31, EGL	FORT WALTON BEACH	13:20	311, WOODROW ST NE	FORT WALTON BEACH	2.86
09-29-2017	L Kennedy,Adam		1 AMB	7:12	311, WOODROW ST NE	FORT WALTON BEACH	7:42	McDonalds (Eglin Pkwy):31, EGL	FORT WALTON BEACH	2.86

Okaloosa County Board of County Commissioners					September 1-30, 2017				Ambulatory
Date	Name	Cost	Mode	Pick Up Time	Origin Address	Origin City	Drop Off Time	Destination Address	Destination City	Miles
09-29-2017	L Kennedy,Adam	1	AMB	13:12	McDonalds (Eglin Pkwy):31, EGL	FORT WALTON BEACH	13:38	311, WOODROW ST NE	FORT WALTON BEACH	2.86
09-05-2017	L Kennedy,Dawna	2	AMB	7:11	265, BRIAN CIR	MARY ESTHER	7:50	Horizon's (FWB):123, TRUXTON	FORT WALTON BEACH	4.97
09-05-2017	L Kennedy,Dawna	2	AMB	13:31	Horizon's (FWB):123, TRUXTON	FORT WALTON BEACH	14:27	265, BRIAN CIR	MARY ESTHER	4.97
09-06-2017	L Kennedy,Dawna	2	AMB	7:21	265, BRIAN CIR	MARY ESTHER	7:39	Horizon's (FWB):123, TRUXTON	FORT WALTON BEACH	4.97
09-06-2017	L Kennedy,Dawna	2	AMB	13:30	Horizon's (FWB):123, TRUXTON	FORT WALTON BEACH	13:51	265, BRIAN CIR	MARY ESTHER	4.97
09-12-2017	L Kennedy,Dawna	2	AMB	6:38	265, BRIAN CIR	MARY ESTHER	7:04	Horizon's (FWB):123, TRUXTON	FORT WALTON BEACH	4.97
09-12-2017	L Kennedy,Dawna	2	AMB	14:18	Horizon's (FWB):123, TRUXTON	FORT WALTON BEACH	14:38	265, BRIAN CIR	MARY ESTHER	4.97
09-13-2017	L Kennedy,Dawna	2	AMB	7:18	265, BRIAN CIR	MARY ESTHER	7:43	Horizon's (FWB):123, TRUXTON	FORT WALTON BEACH	4.97
09-13-2017	L Kennedy,Dawna	2	AMB	13:35	Horizon's (FWB):123, TRUXTON	FORT WALTON BEACH	14:00	265, BRIAN CIR	MARY ESTHER	4.97
09-18-2017	L Kennedy,Dawna	2	AMB	7:06	265, BRIAN CIR	MARY ESTHER	7:28	Horizon's (FWB):123, TRUXTON	FORT WALTON BEACH	4.97
09-18-2017	L Kennedy,Dawna	2	AMB	13:39	Horizon's (FWB):123, TRUXTON	FORT WALTON BEACH	14:01	265, BRIAN CIR	MARY ESTHER	4.97
09-19-2017	L Kennedy,Dawna	2	AMB	7:13	265, BRIAN CIR	MARY ESTHER	7:35	Horizon's (FWB):123, TRUXTON	FORT WALTON BEACH	4.97
09-19-2017	L Kennedy,Dawna	2	AMB	13:27	Horizon's (FWB):123, TRUXTON	FORT WALTON BEACH	13:45	265, BRIAN CIR	MARY ESTHER	4.97
09-20-2017	L Kennedy,Dawna	2	AMB	13:40	Horizon's (FWB):123, TRUXTON	FORT WALTON BEACH	14:10	265, BRIAN CIR	MARY ESTHER	4.97
09-25-2017	L Kennedy,Dawna	2	AMB	6:51	265, BRIAN CIR	MARY ESTHER	7:30	Horizon's (FWB):123, TRUXTON	FORT WALTON BEACH	4.97
09-25-2017	L Kennedy,Dawna	2	AMB	13:10	Horizon's (FWB):123, TRUXTON	FORT WALTON BEACH	13:39	265, BRIAN CIR	MARY ESTHER	4.97
09-26-2017	L Kennedy,Dawna	2	AMB	7:21	265, BRIAN CIR	MARY ESTHER	7:42	Horizon's (FWB):123, TRUXTON	FORT WALTON BEACH	4.97
09-26-2017	L Kennedy,Dawna	2	AMB	13:31	Horizon's (FWB):123, TRUXTON	FORT WALTON BEACH	14:37	265, BRIAN CIR	MARY ESTHER	4.97
09-27-2017	L Kennedy,Dawna	2	AMB	7:07	265, BRIAN CIR	MARY ESTHER	7:25	Horizon's (FWB):123, TRUXTON	FORT WALTON BEACH	4.97
09-27-2017	L Kennedy,Dawna	2	AMB	13:37	Horizon's (FWB):123, TRUXTON	FORT WALTON BEACH	13:54	265, BRIAN CIR	MARY ESTHER	4.97
09-19-2017	L Loveland,Christine	6	AMB	5:02	149, GLENEAGLES DR	NICEVILLE	5:33	AC Moore:411, MARY ESTHER C	FORT WALTON BEACH	16.01
09-19-2017	L Loveland,Christine	6	AMB	13:08	AC Moore:411, MARY ESTHER C	FORT WALTON BEACH	13:49	149, GLENEAGLES DR	NICEVILLE	16.01
09-05-2017	L McDaniel,Nicole	4	AMB	12:00	1021, E TROON DR	NICEVILLE	12:33	Okaloosa Applied Technology Ct	FORT WALTON BEACH	11.92
09-05-2017	L McDaniel,Nicole	4	AMB	21:10	Okaloosa Applied Technology Ct	FORT WALTON BEACH	22:38	1021, E TROON DR	NICEVILLE	11.92
09-06-2017	L McDaniel,Nicole	4	AMB	11:40	1021, E TROON DR	NICEVILLE	12:20	Okaloosa Applied Technology Ct	FORT WALTON BEACH	11.92
09-06-2017	L McDaniel,Nicole	4	AMB	21:17	Okaloosa Applied Technology Ct	FORT WALTON BEACH	21:53	1021, E TROON DR	NICEVILLE	11.92
09-07-2017	L McDaniel,Nicole	4	AMB	12:00	1021, E TROON DR	NICEVILLE	12:30	Okaloosa Applied Technology Ct	FORT WALTON BEACH	11.92
09-07-2017	L McDaniel,Nicole	4	AMB	21:58	Okaloosa Applied Technology Ct	FORT WALTON BEACH	23:17	1021, E TROON DR	NICEVILLE	11.92
09-12-2017	L McDaniel,Nicole	4	AMB	12:07	1021, E TROON DR	NICEVILLE	12:45	Okaloosa Applied Technology Ct	FORT WALTON BEACH	11.92
09-12-2017	L McDaniel,Nicole	4	AMB	22:05	Okaloosa Applied Technology Ct	FORT WALTON BEACH	22:30	1021, E TROON DR	NICEVILLE	11.92
09-13-2017	L McDaniel,Nicole	4	AMB	11:40	1021, E TROON DR	NICEVILLE	12:35	Okaloosa Applied Technology Ct	FORT WALTON BEACH	11.92
09-13-2017	L McDaniel,Nicole	4	AMB	22:01	Okaloosa Applied Technology Ct	FORT WALTON BEACH	22:27	1021, E TROON DR	NICEVILLE	11.92
09-14-2017	L McDaniel,Nicole	4	AMB	11:51	1021, E TROON DR	NICEVILLE	12:18	Okaloosa Applied Technology Ct	FORT WALTON BEACH	11.92
09-14-2017	L McDaniel,Nicole	4	AMB	21:58	Okaloosa Applied Technology Ct	FORT WALTON BEACH	23:16	1021, E TROON DR	NICEVILLE	11.92
09-18-2017	L McDaniel,Nicole	4	AMB	12:37	1021, E TROON DR	NICEVILLE	13:05	Okaloosa Applied Technology Ct	FORT WALTON BEACH	11.92
09-18-2017	L McDaniel,Nicole	4	AMB	21:44	Okaloosa Applied Technology Ct	FORT WALTON BEACH	22:25	1021, E TROON DR	NICEVILLE	11.92
09-19-2017	L McDaniel,Nicole	4	AMB	21:49	Okaloosa Applied Technology Ct	FORT WALTON BEACH	22:14	1021, E TROON DR	NICEVILLE	11.92
09-20-2017	L McDaniel,Nicole	4	AMB	12:02	1021, E TROON DR	NICEVILLE	12:34	Okaloosa Applied Technology Ct	FORT WALTON BEACH	11.92
09-20-2017	L McDaniel,Nicole	4	AMB	21:47	Okaloosa Applied Technology Ct	FORT WALTON BEACH	22:55	1021, E TROON DR	NICEVILLE	11.92
09-21-2017	L McDaniel,Nicole	4	AMB	11:32	1021, E TROON DR	NICEVILLE	12:21	Okaloosa Applied Technology Ct	FORT WALTON BEACH	11.92
09-21-2017	L McDaniel,Nicole	4	AMB	22:00	Okaloosa Applied Technology Ct	FORT WALTON BEACH	22:56	1021, E TROON DR	NICEVILLE	11.92
09-25-2017	L McDaniel,Nicole	4	AMB	11:42	1021, E TROON DR	NICEVILLE	12:12	Okaloosa Applied Technology Ct	FORT WALTON BEACH	11.92
09-25-2017	L McDaniel,Nicole	4	AMB	22:26	Okaloosa Applied Technology Ct	FORT WALTON BEACH	23:01	1021, E TROON DR	NICEVILLE	11.92
09-26-2017	L McDaniel,Nicole	4	AMB	10:57	1021, E TROON DR	NICEVILLE	12:23	Okaloosa Applied Technology Ct	FORT WALTON BEACH	11.92
09-27-2017	L McDaniel,Nicole	4	AMB	11:35	1021, E TROON DR	NICEVILLE	12:10	Okaloosa Applied Technology Ct	FORT WALTON BEACH	11.92
09-27-2017	L McDaniel,Nicole	4	AMB	21:55	Okaloosa Applied Technology Ct	FORT WALTON BEACH	22:46	1021, E TROON DR	NICEVILLE	11.92
09-28-2017	L McDaniel,Nicole	4	AMB	12:00	1021, E TROON DR	NICEVILLE	12:31	Okaloosa Applied Technology Ct	FORT WALTON BEACH	11.92
09-28-2017	L McDaniel,Nicole	4	AMB	21:18	Okaloosa Applied Technology Ct	FORT WALTON BEACH	21:47	1021, E TROON DR	NICEVILLE	11.92
09-07-2017	L McKinnon,Aaron(Wesley)	1	AMB	15:00	Bargain Box Niceville:107, S PAR	NICEVILLE	15:12	129, RED MAPLE WAY	NICEVILLE	2.97
09-13-2017	L McKinnon,Aaron(Wesley)	1	AMB	14:43	Bargain Box Niceville:107, S PAR	NICEVILLE	15:10	129, RED MAPLE WAY	NICEVILLE	2.97
09-14-2017	L McKinnon,Aaron(Wesley)	1	AMB	14:51	Bargain Box Niceville:107, S PAR	NICEVILLE	15:21	129, RED MAPLE WAY	NICEVILLE	2.97
09-21-2017	L McKinnon,Aaron(Wesley)	1	AMB	14:42	Bargain Box Niceville:107, S PAR	NICEVILLE	15:11	129, RED MAPLE WAY	NICEVILLE	2.97
09-25-2017	L McKinnon,Aaron(Wesley)	1	AMB	14:50	Bargain Box Niceville:107, S PAR	NICEVILLE	15:23	129, RED MAPLE WAY	NICEVILLE	2.97
09-28-2017	L McKinnon,Aaron(Wesley)	1	AMB	14:50	Bargain Box Niceville:107, S PAR	NICEVILLE	15:13	129, RED MAPLE WAY	NICEVILLE	2.97
09-05-2017	L Messer,George	2	AMB	5:55	320, WHEELER ST SE	FORT WALTON BEACH	6:07	Wal-Mart (FWB):748, N BEAL PI	FORT WALTON BEACH	4.92

Okaloosa County Board of County Commissioners					September 1-30, 2017				Ambulatory
Date	Name	Cost	Mode	Pick Up Time	Origin Address	Origin City	Drop Off Time	Destination Address	Destination City	Miles
09-05-2017	L Messer,George	2	AMB	12:12	Wal-Mart (FWB):748, N BEAL PI	FORT WALTON BEACH	12:33	320, WHEELER ST SE	FORT WALTON BEACH	4.92
09-06-2017	L Messer,George	2	AMB	6:22	320, WHEELER ST SE	FORT WALTON BEACH	7:02	Wal-Mart (FWB):748, N BEAL PI	FORT WALTON BEACH	4.92
09-06-2017	L Messer,George	2	AMB	12:00	Wal-Mart (FWB):748, N BEAL PI	FORT WALTON BEACH	12:38	320, WHEELER ST SE	FORT WALTON BEACH	4.92
09-07-2017	L Messer,George	2	AMB	6:18	320, WHEELER ST SE	FORT WALTON BEACH	6:40	Wal-Mart (FWB):748, N BEAL PI	FORT WALTON BEACH	4.92
09-12-2017	L Messer,George	2	AMB	6:38	320, WHEELER ST SE	FORT WALTON BEACH	7:05	Wal-Mart (FWB):748, N BEAL PI	FORT WALTON BEACH	4.92
09-13-2017	L Messer,George	2	AMB	6:18	320, WHEELER ST SE	FORT WALTON BEACH	6:42	Wal-Mart (FWB):748, N BEAL PI	FORT WALTON BEACH	4.92
09-13-2017	L Messer,George	2	AMB	12:17	Wal-Mart (FWB):748, N BEAL PI	FORT WALTON BEACH	13:00	320, WHEELER ST SE	FORT WALTON BEACH	4.92
09-14-2017	L Messer,George	2	AMB	6:10	320, WHEELER ST SE	FORT WALTON BEACH	6:30	Wal-Mart (FWB):748, N BEAL PI	FORT WALTON BEACH	4.92
09-19-2017	L Messer,George	2	AMB	6:07	320, WHEELER ST SE	FORT WALTON BEACH	6:19	Wal-Mart (FWB):748, N BEAL PI	FORT WALTON BEACH	4.92
09-19-2017	L Messer,George	2	AMB	12:22	Wal-Mart (FWB):748, N BEAL PI	FORT WALTON BEACH	12:50	320, WHEELER ST SE	FORT WALTON BEACH	4.92
09-20-2017	L Messer,George	2	AMB	6:16	320, WHEELER ST SE	FORT WALTON BEACH	6:52	Wal-Mart (FWB):748, N BEAL PI	FORT WALTON BEACH	4.92
09-20-2017	L Messer,George	2	AMB	11:48	Wal-Mart (FWB):748, N BEAL PI	FORT WALTON BEACH	12:08	320, WHEELER ST SE	FORT WALTON BEACH	4.92
09-21-2017	L Messer,George	2	AMB	6:28	320, WHEELER ST SE	FORT WALTON BEACH	7:00	Wal-Mart (FWB):748, N BEAL PI	FORT WALTON BEACH	4.92
09-26-2017	L Messer,George	2	AMB	5:22	320, WHEELER ST SE	FORT WALTON BEACH	6:42	Wal-Mart (FWB):748, N BEAL PI	FORT WALTON BEACH	4.92
09-26-2017	L Messer,George	2	AMB	12:02	Wal-Mart (FWB):748, N BEAL PI	FORT WALTON BEACH	12:27	320, WHEELER ST SE	FORT WALTON BEACH	4.92
09-27-2017	L Messer,George	2	AMB	6:51	320, WHEELER ST SE	FORT WALTON BEACH	7:20	Wal-Mart (FWB):748, N BEAL PI	FORT WALTON BEACH	4.92
09-28-2017	L Messer,George	2	AMB	6:39	320, WHEELER ST SE	FORT WALTON BEACH	7:17	Wal-Mart (FWB):748, N BEAL PI	FORT WALTON BEACH	4.92
09-07-2017	L Morey,Bessie	1	AMB	11:10	55, ED BROWN ST SW	FORT WALTON BEACH	11:32	Fresenius Medical Care FWB:92	FORT WALTON BEACH	3.84
09-07-2017	L Morey,Bessie	1	AMB	17:15	Fresenius Medical Care FWB:92	FORT WALTON BEACH	17:47	55, ED BROWN ST SW	FORT WALTON BEACH	3.84
09-12-2017	L Morey,Bessie	1	AMB	11:03	55, ED BROWN ST SW	FORT WALTON BEACH	11:20	Fresenius Medical Care FWB:92	FORT WALTON BEACH	3.84
09-12-2017	L Morey,Bessie	1	AMB	17:14	Fresenius Medical Care FWB:92	FORT WALTON BEACH	18:35	55, ED BROWN ST SW	FORT WALTON BEACH	3.84
09-14-2017	L Morey,Bessie	1	AMB	11:35	55, ED BROWN ST SW	FORT WALTON BEACH	12:15	Fresenius Medical Care FWB:92	FORT WALTON BEACH	3.84
09-14-2017	L Morey,Bessie	1	AMB	17:21	Fresenius Medical Care FWB:92	FORT WALTON BEACH	17:46	55, ED BROWN ST SW	FORT WALTON BEACH	3.84
09-16-2017	L Morey,Bessie	1	AMB	11:25	55, ED BROWN ST SW	FORT WALTON BEACH	11:40	Fresenius Medical Care FWB:92	FORT WALTON BEACH	3.84
09-16-2017	L Morey,Bessie	1	AMB	16:29	Fresenius Medical Care FWB:92	FORT WALTON BEACH	17:35	55, ED BROWN ST SW	FORT WALTON BEACH	3.84
09-19-2017	L Morey,Bessie	1	AMB	11:05	55, ED BROWN ST SW	FORT WALTON BEACH	11:30	Fresenius Medical Care FWB:92	FORT WALTON BEACH	3.84
09-19-2017	L Morey,Bessie	1	AMB	17:15	Fresenius Medical Care FWB:92	FORT WALTON BEACH	17:51	55, ED BROWN ST SW	FORT WALTON BEACH	3.84
09-21-2017	L Morey,Bessie	1	AMB	11:08	55, ED BROWN ST SW	FORT WALTON BEACH	11:24	Fresenius Medical Care FWB:92	FORT WALTON BEACH	3.84
09-21-2017	L Morey,Bessie	1	AMB	17:38	Fresenius Medical Care FWB:92	FORT WALTON BEACH	18:07	55, ED BROWN ST SW	FORT WALTON BEACH	3.84
09-26-2017	L Morey,Bessie	1	AMB	11:15	55, ED BROWN ST SW	FORT WALTON BEACH	11:48	Fresenius Medical Care FWB:92	FORT WALTON BEACH	3.84
09-26-2017	L Morey,Bessie	1	AMB	16:45	Fresenius Medical Care FWB:92	FORT WALTON BEACH	17:11	55, ED BROWN ST SW	FORT WALTON BEACH	3.84
09-28-2017	L Morey,Bessie	1	AMB	11:45	55, ED BROWN ST SW	FORT WALTON BEACH	12:13	Fresenius Medical Care FWB:92	FORT WALTON BEACH	3.84
09-28-2017	L Morey,Bessie	1	AMB	16:40	Fresenius Medical Care FWB:92	FORT WALTON BEACH	17:02	55, ED BROWN ST SW	FORT WALTON BEACH	3.84
09-30-2017	L Morey,Bessie	1	AMB	11:29	55, ED BROWN ST SW	FORT WALTON BEACH	11:57	Fresenius Medical Care FWB:92	FORT WALTON BEACH	3.84
09-30-2017	L Morey,Bessie	1	AMB	17:50	Fresenius Medical Care FWB:92	FORT WALTON BEACH	18:20	55, ED BROWN ST SW	FORT WALTON BEACH	3.84
09-04-2017	L Myers,Audrey	3	AMB	8:30	322, FRIARTUCK RD	MARY ESTHER	8:58	Goodwill (FWB):913, N BEAL PK	FORT WALTON BEACH	8.42
09-04-2017	L Myers,Audrey	3	AMB	12:18	Goodwill (FWB):913, N BEAL PK	FORT WALTON BEACH	13:00	322, FRIARTUCK RD	MARY ESTHER	8.42
09-05-2017	L Myers,Audrey	3	AMB	8:29	322, FRIARTUCK RD	MARY ESTHER	9:13	Goodwill (FWB):913, N BEAL PK	FORT WALTON BEACH	8.42
09-05-2017	L Myers,Audrey	3	AMB	12:30	Goodwill (FWB):913, N BEAL PK	FORT WALTON BEACH	13:04	322, FRIARTUCK RD	MARY ESTHER	8.42
09-12-2017	L Myers,Audrey	3	AMB	8:10	322, FRIARTUCK RD	MARY ESTHER	8:45	Goodwill (FWB):913, N BEAL PK	FORT WALTON BEACH	8.42
09-12-2017	L Myers,Audrey	3	AMB	12:33	Goodwill (FWB):913, N BEAL PK	FORT WALTON BEACH	12:58	322, FRIARTUCK RD	MARY ESTHER	8.42
09-18-2017	L Myers,Audrey	3	AMB	8:24	322, FRIARTUCK RD	MARY ESTHER	9:18	Goodwill (FWB):913, N BEAL PK	FORT WALTON BEACH	8.42
09-18-2017	L Myers,Audrey	3	AMB	12:27	Goodwill (FWB):913, N BEAL PK	FORT WALTON BEACH	13:12	322, FRIARTUCK RD	MARY ESTHER	8.42
09-19-2017	L Myers,Audrey	3	AMB	8:21	322, FRIARTUCK RD	MARY ESTHER	8:47	Goodwill (FWB):913, N BEAL PK	FORT WALTON BEACH	8.42
09-19-2017	L Myers,Audrey	3	AMB	12:22	Goodwill (FWB):913, N BEAL PK	FORT WALTON BEACH	13:15	322, FRIARTUCK RD	MARY ESTHER	8.42
09-25-2017	L Myers,Audrey	3	AMB	8:40	322, FRIARTUCK RD	MARY ESTHER	9:18	Goodwill (FWB):913, N BEAL PK	FORT WALTON BEACH	8.42
09-25-2017	L Myers,Audrey	3	AMB	12:50	Goodwill (FWB):913, N BEAL PK	FORT WALTON BEACH	13:13	322, FRIARTUCK RD	MARY ESTHER	8.42
09-26-2017	L Myers,Audrey	3	AMB	8:39	322, FRIARTUCK RD	MARY ESTHER	9:11	Goodwill (FWB):913, N BEAL PK	FORT WALTON BEACH	8.42
09-26-2017	L Myers,Audrey	3	AMB	14:08	Goodwill (FWB):913, N BEAL PK	FORT WALTON BEACH	15:01	322, FRIARTUCK RD	MARY ESTHER	8.42
09-01-2017	L Nelson,Elnoria	1	AMB	6:56	214, ELAINE AVE NW	FORT WALTON BEACH	7:10	Fresenius Medical Care FWB:92	FORT WALTON BEACH	3.01
09-01-2017	L Nelson,Elnoria	1	AMB	11:32	Fresenius Medical Care FWB:92	FORT WALTON BEACH	11:56	214, ELAINE AVE NW	FORT WALTON BEACH	3.01
09-04-2017	L Nelson,Elnoria	1	AMB	6:20	214, ELAINE AVE NW	FORT WALTON BEACH	6:54	Fresenius Medical Care FWB:92	FORT WALTON BEACH	3.01
09-04-2017	L Nelson,Elnoria	1	AMB	11:33	Fresenius Medical Care FWB:92	FORT WALTON BEACH	11:55	214, ELAINE AVE NW	FORT WALTON BEACH	3.01
09-06-2017	L Nelson,Elnoria	1	AMB	6:26	214, ELAINE AVE NW	FORT WALTON BEACH	7:30	Fresenius Medical Care FWB:92	FORT WALTON BEACH	3.01
09-06-2017	L Nelson,Elnoria	1	AMB	11:38	Fresenius Medical Care FWB:92	FORT WALTON BEACH	12:02	214, ELAINE AVE NW	FORT WALTON BEACH	3.01

Okaloosa County Board of County Commissioners					September 1-30, 2017				Ambulatory
Date	Name	Cost	Mode	Pick Up Time	Origin Address	Origin City	Drop Off Time	Destination Address	Destination City	Miles
09-08-2017	L Nelson,Elnoria		1 AMB	6:56	214, ELAINE AVE NW	FORT WALTON BEACH	7:30	Fresenius Medical Care FWB:92	FORT WALTON BEACH	3.01
09-08-2017	L Nelson,Elnoria		1 AMB	10:48	Fresenius Medical Care FWB:92	FORT WALTON BEACH	11:39	214, ELAINE AVE NW	FORT WALTON BEACH	3.01
09-10-2017	L Nelson,Elnoria		1 AMB	7:02	214, ELAINE AVE NW	FORT WALTON BEACH	7:38	Fresenius Medical Care FWB:92	FORT WALTON BEACH	3.01
09-10-2017	L Nelson,Elnoria		1 AMB	11:09	Fresenius Medical Care FWB:92	FORT WALTON BEACH	11:37	214, ELAINE AVE NW	FORT WALTON BEACH	3.01
09-13-2017	L Nelson,Elnoria		1 AMB	6:46	214, ELAINE AVE NW	FORT WALTON BEACH	7:08	Fresenius Medical Care FWB:92	FORT WALTON BEACH	3.01
09-13-2017	L Nelson,Elnoria		1 AMB	11:35	Fresenius Medical Care FWB:92	FORT WALTON BEACH	11:46	214, ELAINE AVE NW	FORT WALTON BEACH	3.01
09-15-2017	L Nelson,Elnoria		1 AMB	6:51	214, ELAINE AVE NW	FORT WALTON BEACH	7:12	Fresenius Medical Care FWB:92	FORT WALTON BEACH	3.01
09-15-2017	L Nelson,Elnoria		1 AMB	11:16	Fresenius Medical Care FWB:92	FORT WALTON BEACH	12:20	214, ELAINE AVE NW	FORT WALTON BEACH	3.01
09-18-2017	L Nelson,Elnoria		1 AMB	6:35	214, ELAINE AVE NW	FORT WALTON BEACH	7:00	Fresenius Medical Care FWB:92	FORT WALTON BEACH	3.01
09-18-2017	L Nelson,Elnoria		1 AMB	10:42	Fresenius Medical Care FWB:92	FORT WALTON BEACH	11:53	214, ELAINE AVE NW	FORT WALTON BEACH	3.01
09-20-2017	L Nelson,Elnoria		1 AMB	6:30	214, ELAINE AVE NW	FORT WALTON BEACH	6:50	Fresenius Medical Care FWB:92	FORT WALTON BEACH	3.01
09-01-2017	L O'Neal,Cathy		1 AMB	6:24	118, BEACH DR	FORT WALTON BEACH	6:30	Fresenius Medical Care FWB:92	FORT WALTON BEACH	2.52
09-01-2017	L O'Neal,Cathy		1 AMB	10:52	Fresenius Medical Care FWB:92	FORT WALTON BEACH	11:00	118, BEACH DR	FORT WALTON BEACH	2.52
09-04-2017	L O'Neal,Cathy		1 AMB	6:32	118, BEACH DR	FORT WALTON BEACH	6:57	Fresenius Medical Care FWB:92	FORT WALTON BEACH	2.52
09-04-2017	L O'Neal,Cathy		1 AMB	10:00	Fresenius Medical Care FWB:92	FORT WALTON BEACH	11:13	118, BEACH DR	FORT WALTON BEACH	2.52
09-06-2017	L O'Neal,Cathy		1 AMB	6:24	118, BEACH DR	FORT WALTON BEACH	6:30	Fresenius Medical Care FWB:92	FORT WALTON BEACH	2.52
09-06-2017	L O'Neal,Cathy		1 AMB	10:59	Fresenius Medical Care FWB:92	FORT WALTON BEACH	11:05	118, BEACH DR	FORT WALTON BEACH	2.52
09-08-2017	L O'Neal,Cathy		1 AMB	6:17	118, BEACH DR	FORT WALTON BEACH	6:22	Fresenius Medical Care FWB:92	FORT WALTON BEACH	2.52
09-08-2017	L O'Neal,Cathy		1 AMB	10:42	Fresenius Medical Care FWB:92	FORT WALTON BEACH	10:56	118, BEACH DR	FORT WALTON BEACH	2.52
09-13-2017	L O'Neal,Cathy		1 AMB	6:28	118, BEACH DR	FORT WALTON BEACH	6:37	Fresenius Medical Care FWB:92	FORT WALTON BEACH	2.52
09-13-2017	L O'Neal,Cathy		1 AMB	10:34	Fresenius Medical Care FWB:92	FORT WALTON BEACH	11:43	118, BEACH DR	FORT WALTON BEACH	2.52
09-15-2017	L O'Neal,Cathy		1 AMB	6:03	118, BEACH DR	FORT WALTON BEACH	6:10	Fresenius Medical Care FWB:92	FORT WALTON BEACH	2.52
09-15-2017	L O'Neal,Cathy		1 AMB	11:05	Fresenius Medical Care FWB:92	FORT WALTON BEACH	11:38	118, BEACH DR	FORT WALTON BEACH	2.52
09-18-2017	L O'Neal,Cathy		1 AMB	5:52	118, BEACH DR	FORT WALTON BEACH	5:58	Fresenius Medical Care FWB:92	FORT WALTON BEACH	2.52
09-18-2017	L O'Neal,Cathy		1 AMB	10:42	Fresenius Medical Care FWB:92	FORT WALTON BEACH	11:28	118, BEACH DR	FORT WALTON BEACH	2.52
09-20-2017	L O'Neal,Cathy		1 AMB	6:09	118, BEACH DR	FORT WALTON BEACH	6:20	Fresenius Medical Care FWB:92	FORT WALTON BEACH	2.52
09-20-2017	L O'Neal,Cathy		1 AMB	11:00	Fresenius Medical Care FWB:92	FORT WALTON BEACH	11:20	118, BEACH DR	FORT WALTON BEACH	2.52
09-22-2017	L O'Neal,Cathy		1 AMB	5:43	118, BEACH DR	FORT WALTON BEACH	6:12	Fresenius Medical Care FWB:92	FORT WALTON BEACH	2.52
09-22-2017	L O'Neal,Cathy		1 AMB	10:59	Fresenius Medical Care FWB:92	FORT WALTON BEACH	11:23	118, BEACH DR	FORT WALTON BEACH	2.52
09-25-2017	L O'Neal,Cathy		1 AMB	6:08	118, BEACH DR	FORT WALTON BEACH	6:14	Fresenius Medical Care FWB:92	FORT WALTON BEACH	2.52
09-25-2017	L O'Neal,Cathy		1 AMB	10:53	Fresenius Medical Care FWB:92	FORT WALTON BEACH	12:08	118, BEACH DR	FORT WALTON BEACH	2.52
09-27-2017	L O'Neal,Cathy		1 AMB	6:20	118, BEACH DR	FORT WALTON BEACH	6:30	Fresenius Medical Care FWB:92	FORT WALTON BEACH	2.52
09-27-2017	L O'Neal,Cathy		1 AMB	10:58	Fresenius Medical Care FWB:92	FORT WALTON BEACH	11:04	118, BEACH DR	FORT WALTON BEACH	2.52
09-29-2017	L O'Neal,Cathy		1 AMB	6:10	118, BEACH DR	FORT WALTON BEACH	6:50	Fresenius Medical Care FWB:92	FORT WALTON BEACH	2.52
09-29-2017	L O'Neal,Cathy		1 AMB	10:35	Fresenius Medical Care FWB:92	FORT WALTON BEACH	11:20	118, BEACH DR	FORT WALTON BEACH	2.52
09-02-2017	L Parker,Robert		1 AMB	7:08	680, CORNWALL TER	MARY ESTHER	7:26	Fresenius Medical Care FWB:92	FORT WALTON BEACH	3.37
09-09-2017	L Parker,Robert		1 AMB	7:13	680, CORNWALL TER	MARY ESTHER	7:24	Fresenius Medical Care FWB:92	FORT WALTON BEACH	3.37
09-09-2017	L Parker,Robert		1 AMB	12:40	Fresenius Medical Care FWB:92	FORT WALTON BEACH	13:22	680, CORNWALL TER	MARY ESTHER	3.37
09-12-2017	L Parker,Robert		1 AMB	7:10	680, CORNWALL TER	MARY ESTHER	8:06	Fresenius Medical Care FWB:92	FORT WALTON BEACH	3.37
09-14-2017	L Parker,Robert		1 AMB	7:37	680, CORNWALL TER	MARY ESTHER	7:51	Fresenius Medical Care FWB:92	FORT WALTON BEACH	3.37
09-14-2017	L Parker,Robert		1 AMB	13:04	Fresenius Medical Care FWB:92	FORT WALTON BEACH	13:23	680, CORNWALL TER	MARY ESTHER	3.37
09-16-2017	L Parker,Robert		1 AMB	7:23	680, CORNWALL TER	MARY ESTHER	7:57	Fresenius Medical Care FWB:92	FORT WALTON BEACH	3.37
09-16-2017	L Parker,Robert		1 AMB	13:00	Fresenius Medical Care FWB:92	FORT WALTON BEACH	13:24	680, CORNWALL TER	MARY ESTHER	3.37
09-19-2017	L Parker,Robert		1 AMB	6:50	680, CORNWALL TER	MARY ESTHER	7:25	Fresenius Medical Care FWB:92	FORT WALTON BEACH	3.37
09-19-2017	L Parker,Robert		1 AMB	13:20	Fresenius Medical Care FWB:92	FORT WALTON BEACH	13:36	680, CORNWALL TER	MARY ESTHER	3.37
09-21-2017	L Parker,Robert		1 AMB	7:28	680, CORNWALL TER	MARY ESTHER	7:50	Fresenius Medical Care FWB:92	FORT WALTON BEACH	3.37
09-21-2017	L Parker,Robert		1 AMB	12:58	Fresenius Medical Care FWB:92	FORT WALTON BEACH	13:39	680, CORNWALL TER	MARY ESTHER	3.37
09-23-2017	L Parker,Robert		1 AMB	6:47	680, CORNWALL TER	MARY ESTHER	7:15	Fresenius Medical Care FWB:92	FORT WALTON BEACH	3.37
09-23-2017	L Parker,Robert		1 AMB	13:15	Fresenius Medical Care FWB:92	FORT WALTON BEACH	13:30	680, CORNWALL TER	MARY ESTHER	3.37
09-26-2017	L Parker,Robert		1 AMB	10:39	680, CORNWALL TER	MARY ESTHER	11:18	Fresenius Medical Care FWB:92	FORT WALTON BEACH	3.37
09-26-2017	L Parker,Robert		1 AMB	16:43	Fresenius Medical Care FWB:92	FORT WALTON BEACH	17:15	680, CORNWALL TER	MARY ESTHER	3.37
09-28-2017	L Parker,Robert		1 AMB	10:19	680, CORNWALL TER	MARY ESTHER	10:36	Fresenius Medical Care FWB:92	FORT WALTON BEACH	3.37
09-28-2017	L Parker,Robert		1 AMB	16:40	Fresenius Medical Care FWB:92	FORT WALTON BEACH	17:11	680, CORNWALL TER	MARY ESTHER	3.37
09-30-2017	L Parker,Robert		1 AMB	10:55	680, CORNWALL TER	MARY ESTHER	11:28	Fresenius Medical Care FWB:92	FORT WALTON BEACH	3.37
09-30-2017	L Parker,Robert		1 AMB	17:14	Fresenius Medical Care FWB:92	FORT WALTON BEACH	18:32	680, CORNWALL TER	MARY ESTHER	3.37

Okaloosa County Board of County Commissioners					September 1-30, 2017				Ambulatory
Date	Name	Cost	Mode	Pick Up Time	Origin Address	Origin City	Drop Off Time	Destination Address	Destination City	Miles
09-05-2017	L Smith,Rebecca		2 AMB	7:45	1818, HEARTLAND DR	FORT WALTON BEACH	8:05	Ft Walton Beach Recreation Cer	FORT WALTON BEACH	4.72
09-05-2017	L Smith,Rebecca		2 AMB	9:25	Ft Walton Beach Recreation Cer	FORT WALTON BEACH	9:47	1818, HEARTLAND DR	FORT WALTON BEACH	4.72
09-12-2017	L Smith,Rebecca		2 AMB	7:10	1818, HEARTLAND DR	FORT WALTON BEACH	7:38	Ft Walton Beach Recreation Cer	FORT WALTON BEACH	4.72
09-12-2017	L Smith,Rebecca		2 AMB	9:00	Ft Walton Beach Recreation Cer	FORT WALTON BEACH	10:06	1818, HEARTLAND DR	FORT WALTON BEACH	4.72
09-19-2017	L Smith,Rebecca		2 AMB	6:43	1818, HEARTLAND DR	FORT WALTON BEACH	7:20	Ft Walton Beach Recreation Cer	FORT WALTON BEACH	4.72
09-19-2017	L Smith,Rebecca		2 AMB	8:50	Ft Walton Beach Recreation Cer	FORT WALTON BEACH	10:00	1818, HEARTLAND DR	FORT WALTON BEACH	4.72
09-01-2017	L Stalvey,Brenda		1 AMB	17:01	726, MARY AVE	FORT WALTON BEACH	17:11	Fresenius Medical Care FWB:92	FORT WALTON BEACH	1.58
09-01-2017	L Stalvey,Brenda		1 AMB	21:04	Fresenius Medical Care FWB:92	FORT WALTON BEACH	21:12	726, MARY AVE	FORT WALTON BEACH	1.58
09-04-2017	L Stalvey,Brenda		1 AMB	15:33	726, MARY AVE	FORT WALTON BEACH	15:56	Fresenius Medical Care FWB:92	FORT WALTON BEACH	1.58
09-04-2017	L Stalvey,Brenda		1 AMB	20:15	Fresenius Medical Care FWB:92	FORT WALTON BEACH	20:39	726, MARY AVE	FORT WALTON BEACH	1.58
09-06-2017	L Stalvey,Brenda		1 AMB	16:15	726, MARY AVE	FORT WALTON BEACH	16:20	Fresenius Medical Care FWB:92	FORT WALTON BEACH	1.58
09-06-2017	L Stalvey,Brenda		1 AMB	20:30	Fresenius Medical Care FWB:92	FORT WALTON BEACH	21:04	726, MARY AVE	FORT WALTON BEACH	1.58
09-08-2017	L Stalvey,Brenda		1 AMB	16:33	726, MARY AVE	FORT WALTON BEACH	16:44	Fresenius Medical Care FWB:92	FORT WALTON BEACH	1.58
09-08-2017	L Stalvey,Brenda		1 AMB	21:14	Fresenius Medical Care FWB:92	FORT WALTON BEACH	21:24	726, MARY AVE	FORT WALTON BEACH	1.58
09-13-2017	L Stalvey,Brenda		1 AMB	16:26	726, MARY AVE	FORT WALTON BEACH	16:36	Fresenius Medical Care FWB:92	FORT WALTON BEACH	1.58
09-13-2017	L Stalvey,Brenda		1 AMB	21:00	Fresenius Medical Care FWB:92	FORT WALTON BEACH	21:10	726, MARY AVE	FORT WALTON BEACH	1.58
09-15-2017	L Stalvey,Brenda		1 AMB	16:10	726, MARY AVE	FORT WALTON BEACH	16:20	Fresenius Medical Care FWB:92	FORT WALTON BEACH	1.58
09-15-2017	L Stalvey,Brenda		1 AMB	20:25	Fresenius Medical Care FWB:92	FORT WALTON BEACH	20:58	726, MARY AVE	FORT WALTON BEACH	1.58
09-18-2017	L Stalvey,Brenda		1 AMB	16:11	726, MARY AVE	FORT WALTON BEACH	16:19	Fresenius Medical Care FWB:92	FORT WALTON BEACH	1.58
09-18-2017	L Stalvey,Brenda		1 AMB	20:45	Fresenius Medical Care FWB:92	FORT WALTON BEACH	20:51	726, MARY AVE	FORT WALTON BEACH	1.58
09-20-2017	L Stalvey,Brenda		1 AMB	19:24	Fresenius Medical Care FWB:92	FORT WALTON BEACH	19:30	726, MARY AVE	FORT WALTON BEACH	1.58
09-22-2017	L Stalvey,Brenda		1 AMB	16:24	726, MARY AVE	FORT WALTON BEACH	16:35	Fresenius Medical Care FWB:92	FORT WALTON BEACH	1.58
09-22-2017	L Stalvey,Brenda		1 AMB	20:05	Fresenius Medical Care FWB:92	FORT WALTON BEACH	20:17	726, MARY AVE	FORT WALTON BEACH	1.58
09-25-2017	L Stalvey,Brenda		1 AMB	17:11	726, MARY AVE	FORT WALTON BEACH	17:19	Fresenius Medical Care FWB:92	FORT WALTON BEACH	1.58
09-25-2017	L Stalvey,Brenda		1 AMB	21:13	Fresenius Medical Care FWB:92	FORT WALTON BEACH	21:24	726, MARY AVE	FORT WALTON BEACH	1.58
09-27-2017	L Stalvey,Brenda		1 AMB	16:37	726, MARY AVE	FORT WALTON BEACH	16:52	Fresenius Medical Care FWB:92	FORT WALTON BEACH	1.58
09-27-2017	L Stalvey,Brenda		1 AMB	20:40	Fresenius Medical Care FWB:92	FORT WALTON BEACH	21:07	726, MARY AVE	FORT WALTON BEACH	1.58
09-29-2017	L Stalvey,Brenda		1 AMB	17:21	726, MARY AVE	FORT WALTON BEACH	17:31	Fresenius Medical Care FWB:92	FORT WALTON BEACH	1.58
09-01-2017	L Walker,Larry		2 AMB	10:16	265, W MIRACLE STRIP PKWY	MARY ESTHER	10:52	Fresenius Medical Care FWB:92	FORT WALTON BEACH	5.1
09-01-2017	L Walker,Larry		2 AMB	14:31	Fresenius Medical Care FWB:92	FORT WALTON BEACH	15:42	265, W MIRACLE STRIP PKWY	MARY ESTHER	5.1
09-04-2017	L Walker,Larry		1 AMB	10:37	Uptown Station:99, EGLIN PKW	FORT WALTON BEACH	10:51	Fresenius Medical Care FWB:92	FORT WALTON BEACH	3.84
09-04-2017	L Walker,Larry		2 AMB	14:46	Fresenius Medical Care FWB:92	FORT WALTON BEACH	15:17	265, W MIRACLE STRIP PKWY	MARY ESTHER	5.1
09-06-2017	L Walker,Larry		2 AMB	10:32	265, W MIRACLE STRIP PKWY	MARY ESTHER	11:03	Fresenius Medical Care FWB:92	FORT WALTON BEACH	5.1
09-06-2017	L Walker,Larry		2 AMB	14:57	Fresenius Medical Care FWB:92	FORT WALTON BEACH	15:11	265, W MIRACLE STRIP PKWY	MARY ESTHER	5.1
09-08-2017	L Walker,Larry		2 AMB	10:27	265, W MIRACLE STRIP PKWY	MARY ESTHER	10:45	Fresenius Medical Care FWB:92	FORT WALTON BEACH	5.1
09-08-2017	L Walker,Larry		2 AMB	15:02	Fresenius Medical Care FWB:92	FORT WALTON BEACH	15:30	265, W MIRACLE STRIP PKWY	MARY ESTHER	5.1
09-10-2017	L Walker,Larry		2 AMB	9:55	265, W MIRACLE STRIP PKWY	MARY ESTHER	10:18	Fresenius Medical Care FWB:92	FORT WALTON BEACH	5.1
09-10-2017	L Walker,Larry		2 AMB	15:05	Fresenius Medical Care FWB:92	FORT WALTON BEACH	15:20	265, W MIRACLE STRIP PKWY	MARY ESTHER	5.1
09-13-2017	L Walker,Larry		2 AMB	10:35	265, W MIRACLE STRIP PKWY	MARY ESTHER	10:48	Fresenius Medical Care FWB:92	FORT WALTON BEACH	5.1
09-15-2017	L Walker,Larry		2 AMB	10:18	265, W MIRACLE STRIP PKWY	MARY ESTHER	10:33	Fresenius Medical Care FWB:92	FORT WALTON BEACH	5.1
09-15-2017	L Walker,Larry		2 AMB	14:52	Fresenius Medical Care FWB:92	FORT WALTON BEACH	15:13	265, W MIRACLE STRIP PKWY	MARY ESTHER	5.1
09-18-2017	L Walker,Larry		2 AMB	10:10	265, W MIRACLE STRIP PKWY	MARY ESTHER	10:35	Fresenius Medical Care FWB:92	FORT WALTON BEACH	5.1
09-18-2017	L Walker,Larry		2 AMB	14:55	Fresenius Medical Care FWB:92	FORT WALTON BEACH	15:15	265, W MIRACLE STRIP PKWY	MARY ESTHER	5.1
09-20-2017	L Walker,Larry		2 AMB	10:31	265, W MIRACLE STRIP PKWY	MARY ESTHER	10:48	Fresenius Medical Care FWB:92	FORT WALTON BEACH	5.1
09-20-2017	L Walker,Larry		2 AMB	14:45	Fresenius Medical Care FWB:92	FORT WALTON BEACH	14:52	265, W MIRACLE STRIP PKWY	MARY ESTHER	5.1
09-22-2017	L Walker,Larry		2 AMB	10:26	265, W MIRACLE STRIP PKWY	MARY ESTHER	10:56	Fresenius Medical Care FWB:92	FORT WALTON BEACH	5.1
09-22-2017	L Walker,Larry		2 AMB	14:45	Fresenius Medical Care FWB:92	FORT WALTON BEACH	15:20	265, W MIRACLE STRIP PKWY	MARY ESTHER	5.1
09-25-2017	L Walker,Larry		2 AMB	10:08	265, W MIRACLE STRIP PKWY	MARY ESTHER	10:38	Fresenius Medical Care FWB:92	FORT WALTON BEACH	5.1
09-25-2017	L Walker,Larry		2 AMB	14:58	Fresenius Medical Care FWB:92	FORT WALTON BEACH	15:15	265, W MIRACLE STRIP PKWY	MARY ESTHER	5.1
09-27-2017	L Walker,Larry		2 AMB	10:15	265, W MIRACLE STRIP PKWY	MARY ESTHER	10:44	Fresenius Medical Care FWB:92	FORT WALTON BEACH	5.1
09-27-2017	L Walker,Larry		2 AMB	14:20	Fresenius Medical Care FWB:92	FORT WALTON BEACH	14:53	265, W MIRACLE STRIP PKWY	MARY ESTHER	5.1
09-29-2017	L Walker,Larry		2 AMB	10:11	265, W MIRACLE STRIP PKWY	MARY ESTHER	11:15	Fresenius Medical Care FWB:92	FORT WALTON BEACH	5.1
09-29-2017	L Walker,Larry		2 AMB	15:32	Fresenius Medical Care FWB:92	FORT WALTON BEACH	16:00	265, W MIRACLE STRIP PKWY	MARY ESTHER	5.1
09-05-2017	L Wallace,Tamaralyn		1 AMB	9:51	8, FALCON RIDGE LN	FORT WALTON BEACH	10:12	Fresenius Medical Care FWB:92	FORT WALTON BEACH	1.56
09-05-2017	L Wallace,Tamaralyn		1 AMB	16:45	Fresenius Medical Care FWB:92	FORT WALTON BEACH	17:11	8, FALCON RIDGE LN	FORT WALTON BEACH	1.56

Okaloosa County Board of County Commissioners					September 1-30, 2017				Ambulatory
Date	Name	Cost	Mode	Pick Up Time	Origin Address	Origin City	Drop Off Time	Destination Address	Destination City	Miles
09-07-2017	L Wallace,Tamaralyn		1 AMB	9:42	8, FALCON RIDGE LN	FORT WALTON BEACH	9:53	Fresenius Medical Care FWB:92	FORT WALTON BEACH	1.56
09-07-2017	L Wallace,Tamaralyn		1 AMB	15:35	Fresenius Medical Care FWB:92	FORT WALTON BEACH	15:44	8, FALCON RIDGE LN	FORT WALTON BEACH	1.56
09-12-2017	L Wallace,Tamaralyn		1 AMB	9:31	8, FALCON RIDGE LN	FORT WALTON BEACH	9:51	Fresenius Medical Care FWB:92	FORT WALTON BEACH	1.56
09-12-2017	L Wallace,Tamaralyn		1 AMB	15:47	Fresenius Medical Care FWB:92	FORT WALTON BEACH	15:58	8, FALCON RIDGE LN	FORT WALTON BEACH	1.56
09-14-2017	L Wallace,Tamaralyn		1 AMB	9:42	8, FALCON RIDGE LN	FORT WALTON BEACH	10:03	Fresenius Medical Care FWB:92	FORT WALTON BEACH	1.56
09-14-2017	L Wallace,Tamaralyn		1 AMB	15:57	Fresenius Medical Care FWB:92	FORT WALTON BEACH	16:04	8, FALCON RIDGE LN	FORT WALTON BEACH	1.56
09-19-2017	L Wallace,Tamaralyn		1 AMB	9:35	8, FALCON RIDGE LN	FORT WALTON BEACH	9:45	Fresenius Medical Care FWB:92	FORT WALTON BEACH	1.56
09-19-2017	L Wallace,Tamaralyn		1 AMB	16:10	Fresenius Medical Care FWB:92	FORT WALTON BEACH	16:18	8, FALCON RIDGE LN	FORT WALTON BEACH	1.56
09-21-2017	L Wallace,Tamaralyn		1 AMB	9:51	8, FALCON RIDGE LN	FORT WALTON BEACH	10:00	Fresenius Medical Care FWB:92	FORT WALTON BEACH	1.56
09-21-2017	L Wallace,Tamaralyn		1 AMB	16:09	Fresenius Medical Care FWB:92	FORT WALTON BEACH	16:18	8, FALCON RIDGE LN	FORT WALTON BEACH	1.56
09-26-2017	L Wallace,Tamaralyn		1 AMB	9:49	8, FALCON RIDGE LN	FORT WALTON BEACH	10:09	Fresenius Medical Care FWB:92	FORT WALTON BEACH	1.56
09-26-2017	L Wallace,Tamaralyn		1 AMB	16:20	Fresenius Medical Care FWB:92	FORT WALTON BEACH	17:22	8, FALCON RIDGE LN	FORT WALTON BEACH	1.56
09-28-2017	L Wallace,Tamaralyn		1 AMB	9:39	8, FALCON RIDGE LN	FORT WALTON BEACH	10:18	Fresenius Medical Care FWB:92	FORT WALTON BEACH	1.56
09-28-2017	L Wallace,Tamaralyn		1 AMB	16:13	Fresenius Medical Care FWB:92	FORT WALTON BEACH	16:23	8, FALCON RIDGE LN	FORT WALTON BEACH	1.56
09-02-2017	L Warren,Marion		2 AMB	9:03	19, CHESTNUT AVE SE	FORT WALTON BEACH	9:37	Fresenius Medical Care FWB:92	FORT WALTON BEACH	4.69
09-02-2017	L Warren,Marion		2 AMB	16:05	Fresenius Medical Care FWB:92	FORT WALTON BEACH	16:20	19, CHESTNUT AVE SE	FORT WALTON BEACH	4.69
09-05-2017	L Warren,Marion		2 AMB	9:13	19, CHESTNUT AVE SE	FORT WALTON BEACH	9:35	Fresenius Medical Care FWB:92	FORT WALTON BEACH	4.69
09-05-2017	L Warren,Marion		2 AMB	16:10	Fresenius Medical Care FWB:92	FORT WALTON BEACH	16:21	19, CHESTNUT AVE SE	FORT WALTON BEACH	4.69
09-07-2017	L Warren,Marion		2 AMB	8:45	19, CHESTNUT AVE SE	FORT WALTON BEACH	9:03	Fresenius Medical Care FWB:92	FORT WALTON BEACH	4.69
09-09-2017	L Warren,Marion		2 AMB	9:14	19, CHESTNUT AVE SE	FORT WALTON BEACH	9:29	Fresenius Medical Care FWB:92	FORT WALTON BEACH	4.69
09-09-2017	L Warren,Marion		2 AMB	15:45	Fresenius Medical Care FWB:92	FORT WALTON BEACH	15:59	19, CHESTNUT AVE SE	FORT WALTON BEACH	4.69
09-12-2017	L Warren,Marion		2 AMB	9:11	19, CHESTNUT AVE SE	FORT WALTON BEACH	9:52	Fresenius Medical Care FWB:92	FORT WALTON BEACH	4.69
09-12-2017	L Warren,Marion		2 AMB	15:40	Fresenius Medical Care FWB:92	FORT WALTON BEACH	15:55	19, CHESTNUT AVE SE	FORT WALTON BEACH	4.69
09-14-2017	L Warren,Marion		2 AMB	8:49	19, CHESTNUT AVE SE	FORT WALTON BEACH	9:19	Fresenius Medical Care FWB:92	FORT WALTON BEACH	4.69
09-14-2017	L Warren,Marion		2 AMB	16:20	Fresenius Medical Care FWB:92	FORT WALTON BEACH	16:32	19, CHESTNUT AVE SE	FORT WALTON BEACH	4.69
09-16-2017	L Warren,Marion		2 AMB	8:51	19, CHESTNUT AVE SE	FORT WALTON BEACH	9:36	Fresenius Medical Care FWB:92	FORT WALTON BEACH	4.69
09-16-2017	L Warren,Marion		2 AMB	15:49	Fresenius Medical Care FWB:92	FORT WALTON BEACH	16:05	19, CHESTNUT AVE SE	FORT WALTON BEACH	4.69
09-19-2017	L Warren,Marion		2 AMB	9:03	19, CHESTNUT AVE SE	FORT WALTON BEACH	9:45	Fresenius Medical Care FWB:92	FORT WALTON BEACH	4.69
09-19-2017	L Warren,Marion		2 AMB	16:21	Fresenius Medical Care FWB:92	FORT WALTON BEACH	17:13	19, CHESTNUT AVE SE	FORT WALTON BEACH	4.69
09-21-2017	L Warren,Marion		2 AMB	8:25	19, CHESTNUT AVE SE	FORT WALTON BEACH	9:05	Fresenius Medical Care FWB:92	FORT WALTON BEACH	4.69
09-21-2017	L Warren,Marion		2 AMB	15:50	Fresenius Medical Care FWB:92	FORT WALTON BEACH	16:33	19, CHESTNUT AVE SE	FORT WALTON BEACH	4.69
09-23-2017	L Warren,Marion		2 AMB	9:03	19, CHESTNUT AVE SE	FORT WALTON BEACH	9:33	Fresenius Medical Care FWB:92	FORT WALTON BEACH	4.69
09-23-2017	L Warren,Marion		2 AMB	15:35	Fresenius Medical Care FWB:92	FORT WALTON BEACH	15:50	19, CHESTNUT AVE SE	FORT WALTON BEACH	4.69
09-26-2017	L Warren,Marion		2 AMB	9:10	19, CHESTNUT AVE SE	FORT WALTON BEACH	9:24	Fresenius Medical Care FWB:92	FORT WALTON BEACH	4.69
09-26-2017	L Warren,Marion		2 AMB	17:00	Fresenius Medical Care FWB:92	FORT WALTON BEACH	17:30	19, CHESTNUT AVE SE	FORT WALTON BEACH	4.69
09-28-2017	L Warren,Marion		2 AMB	10:07	19, CHESTNUT AVE SE	FORT WALTON BEACH	10:22	Fresenius Medical Care FWB:92	FORT WALTON BEACH	4.69
09-28-2017	L Warren,Marion		2 AMB	16:00	Fresenius Medical Care FWB:92	FORT WALTON BEACH	16:17	19, CHESTNUT AVE SE	FORT WALTON BEACH	4.69
09-30-2017	L Warren,Marion		2 AMB	9:00	19, CHESTNUT AVE SE	FORT WALTON BEACH	9:20	Fresenius Medical Care FWB:92	FORT WALTON BEACH	4.69
09-30-2017	L Warren,Marion		2 AMB	16:02	Fresenius Medical Care FWB:92	FORT WALTON BEACH	16:20	19, CHESTNUT AVE SE	FORT WALTON BEACH	4.69
09-01-2017	L Wills,Richard		2 AMB	9:05	70, 7TH AVE	SHALIMAR	9:20	Goodwill (FWB):913, N BEAL PK	FORT WALTON BEACH	4.61
09-01-2017	L Wills,Richard		2 AMB	14:26	Goodwill (FWB):913, N BEAL PK	FORT WALTON BEACH	15:27	70, 7TH AVE	SHALIMAR	4.61
09-04-2017	L Wills,Richard		2 AMB	8:45	70, 7TH AVE	SHALIMAR	8:56	Goodwill (FWB):913, N BEAL PK	FORT WALTON BEACH	4.61
09-04-2017	L Wills,Richard		2 AMB	14:20	Goodwill (FWB):913, N BEAL PK	FORT WALTON BEACH	14:45	70, 7TH AVE	SHALIMAR	4.61
09-05-2017	L Wills,Richard		2 AMB	8:30	70, 7TH AVE	SHALIMAR	8:50	Goodwill (FWB):913, N BEAL PK	FORT WALTON BEACH	4.61
09-05-2017	L Wills,Richard		2 AMB	14:01	Goodwill (FWB):913, N BEAL PK	FORT WALTON BEACH	14:28	70, 7TH AVE	SHALIMAR	4.61
09-06-2017	L Wills,Richard		2 AMB	8:30	70, 7TH AVE	SHALIMAR	9:00	Goodwill (FWB):913, N BEAL PK	FORT WALTON BEACH	4.61
09-06-2017	L Wills,Richard		2 AMB	15:00	Goodwill (FWB):913, N BEAL PK	FORT WALTON BEACH	15:53	70, 7TH AVE	SHALIMAR	4.61
09-07-2017	L Wills,Richard		2 AMB	9:11	70, 7TH AVE	SHALIMAR	9:26	Goodwill (FWB):913, N BEAL PK	FORT WALTON BEACH	4.61
09-07-2017	L Wills,Richard		2 AMB	14:28	Goodwill (FWB):913, N BEAL PK	FORT WALTON BEACH	14:51	70, 7TH AVE	SHALIMAR	4.61
09-08-2017	L Wills,Richard		2 AMB	8:18	70, 7TH AVE	SHALIMAR	8:33	Goodwill (FWB):913, N BEAL PK	FORT WALTON BEACH	4.61
09-08-2017	L Wills,Richard		2 AMB	14:24	Goodwill (FWB):913, N BEAL PK	FORT WALTON BEACH	14:55	70, 7TH AVE	SHALIMAR	4.61
09-12-2017	L Wills,Richard		2 AMB	8:30	70, 7TH AVE	SHALIMAR	8:56	Goodwill (FWB):913, N BEAL PK	FORT WALTON BEACH	4.61
09-12-2017	L Wills,Richard		2 AMB	14:49	Goodwill (FWB):913, N BEAL PK	FORT WALTON BEACH	15:15	70, 7TH AVE	SHALIMAR	4.61
09-13-2017	L Wills,Richard		2 AMB	8:20	70, 7TH AVE	SHALIMAR	8:38	Goodwill (FWB):913, N BEAL PK	FORT WALTON BEACH	4.61
09-13-2017	L Wills,Richard		2 AMB	14:28	Goodwill (FWB):913, N BEAL PK	FORT WALTON BEACH	14:50	70, 7TH AVE	SHALIMAR	4.61

Date	Name	Cost	Mode	Pick Up Time	Origin Address	Origin City	Drop Off Time	Destination Address	Destination City	Miles
09-14-2017	L Wills,Richard	2	AMB	8:24	70, 7TH AVE	SHALIMAR	8:44	Goodwill (FWB):913, N BEAL PK	FORT WALTON BEACH	4.61
09-14-2017	L Wills,Richard	2	AMB	14:30	Goodwill (FWB):913, N BEAL PK	FORT WALTON BEACH	14:46	70, 7TH AVE	SHALIMAR	4.61
09-15-2017	L Wills,Richard	2	AMB	8:36	70, 7TH AVE	SHALIMAR	8:51	Goodwill (FWB):913, N BEAL PK	FORT WALTON BEACH	4.61
09-15-2017	L Wills,Richard	2	AMB	15:02	Goodwill (FWB):913, N BEAL PK	FORT WALTON BEACH	15:51	70, 7TH AVE	SHALIMAR	4.61
09-18-2017	L Wills,Richard	2	AMB	8:20	70, 7TH AVE	SHALIMAR	8:34	Goodwill (FWB):913, N BEAL PK	FORT WALTON BEACH	4.61
09-18-2017	L Wills,Richard	2	AMB	14:19	Goodwill (FWB):913, N BEAL PK	FORT WALTON BEACH	15:12	70, 7TH AVE	SHALIMAR	4.61
09-19-2017	L Wills,Richard	2	AMB	8:39	70, 7TH AVE	SHALIMAR	9:15	Goodwill (FWB):913, N BEAL PK	FORT WALTON BEACH	4.61
09-19-2017	L Wills,Richard	2	AMB	14:51	Goodwill (FWB):913, N BEAL PK	FORT WALTON BEACH	15:59	70, 7TH AVE	SHALIMAR	4.61
09-21-2017	L Wills,Richard	2	AMB	8:20	70, 7TH AVE	SHALIMAR	9:08	Goodwill (FWB):913, N BEAL PK	FORT WALTON BEACH	4.61
09-21-2017	L Wills,Richard	2	AMB	14:37	Goodwill (FWB):913, N BEAL PK	FORT WALTON BEACH	14:51	70, 7TH AVE	SHALIMAR	4.61
09-22-2017	L Wills,Richard	2	AMB	8:41	70, 7TH AVE	SHALIMAR	8:53	Goodwill (FWB):913, N BEAL PK	FORT WALTON BEACH	4.61
09-22-2017	L Wills,Richard	2	AMB	14:32	Goodwill (FWB):913, N BEAL PK	FORT WALTON BEACH	14:47	70, 7TH AVE	SHALIMAR	4.61
09-25-2017	L Wills,Richard	2	AMB	8:35	70, 7TH AVE	SHALIMAR	9:32	Goodwill (FWB):913, N BEAL PK	FORT WALTON BEACH	4.61
09-25-2017	L Wills,Richard	2	AMB	14:30	Goodwill (FWB):913, N BEAL PK	FORT WALTON BEACH	14:44	70, 7TH AVE	SHALIMAR	4.61
09-26-2017	L Wills,Richard	2	AMB	8:57	70, 7TH AVE	SHALIMAR	9:20	Goodwill (FWB):913, N BEAL PK	FORT WALTON BEACH	4.61
09-26-2017	L Wills,Richard	2	AMB	14:36	Goodwill (FWB):913, N BEAL PK	FORT WALTON BEACH	14:54	70, 7TH AVE	SHALIMAR	4.61
09-27-2017	L Wills,Richard	2	AMB	9:09	70, 7TH AVE	SHALIMAR	9:24	Goodwill (FWB):913, N BEAL PK	FORT WALTON BEACH	4.61
09-28-2017	L Wills,Richard	2	AMB	8:26	70, 7TH AVE	SHALIMAR	8:41	Goodwill (FWB):913, N BEAL PK	FORT WALTON BEACH	4.61
09-28-2017	L Wills,Richard	2	AMB	14:48	Goodwill (FWB):913, N BEAL PK	FORT WALTON BEACH	15:26	70, 7TH AVE	SHALIMAR	4.61
09-29-2017	L Wills,Richard	2	AMB	8:41	70, 7TH AVE	SHALIMAR	8:59	Goodwill (FWB):913, N BEAL PK	FORT WALTON BEACH	4.61
09-29-2017	L Wills,Richard	2	AMB	14:35	Goodwill (FWB):913, N BEAL PK	FORT WALTON BEACH	14:45	70, 7TH AVE	SHALIMAR	4.61
09-02-2017	L Wilson,Steven	1	AMB	11:53	Wellington Place:233, CARMEL	FORT WALTON BEACH	12:51	Fresenius Medical Care FWB:92	FORT WALTON BEACH	1.47
09-02-2017	L Wilson,Steven	1	AMB	16:59	Fresenius Medical Care FWB:92	FORT WALTON BEACH	17:22	Wellington Place:233, CARMEL	FORT WALTON BEACH	1.47
09-05-2017	L Wilson,Steven	1	AMB	11:43	Wellington Place:233, CARMEL	FORT WALTON BEACH	11:52	Fresenius Medical Care FWB:92	FORT WALTON BEACH	1.47
09-05-2017	L Wilson,Steven	1	AMB	16:34	Fresenius Medical Care FWB:92	FORT WALTON BEACH	17:55	Wellington Place:233, CARMEL	FORT WALTON BEACH	1.47
09-07-2017	L Wilson,Steven	1	AMB	11:55	Wellington Place:233, CARMEL	FORT WALTON BEACH	12:06	Fresenius Medical Care FWB:92	FORT WALTON BEACH	1.47
09-07-2017	L Wilson,Steven	1	AMB	16:43	Fresenius Medical Care FWB:92	FORT WALTON BEACH	17:29	Wellington Place:233, CARMEL	FORT WALTON BEACH	1.47
09-09-2017	L Wilson,Steven	1	AMB	12:05	Wellington Place:233, CARMEL	FORT WALTON BEACH	12:13	Fresenius Medical Care FWB:92	FORT WALTON BEACH	1.47
09-09-2017	L Wilson,Steven	1	AMB	16:28	Fresenius Medical Care FWB:92	FORT WALTON BEACH	17:17	Wellington Place:233, CARMEL	FORT WALTON BEACH	1.47
09-12-2017	L Wilson,Steven	1	AMB	11:45	Wellington Place:233, CARMEL	FORT WALTON BEACH	12:05	Fresenius Medical Care FWB:92	FORT WALTON BEACH	1.47
09-12-2017	L Wilson,Steven	1	AMB	17:09	Fresenius Medical Care FWB:92	FORT WALTON BEACH	17:35	Wellington Place:233, CARMEL	FORT WALTON BEACH	1.47
09-14-2017	L Wilson,Steven	1	AMB	11:53	Wellington Place:233, CARMEL	FORT WALTON BEACH	12:03	Fresenius Medical Care FWB:92	FORT WALTON BEACH	1.47
09-14-2017	L Wilson,Steven	1	AMB	17:28	Fresenius Medical Care FWB:92	FORT WALTON BEACH	17:42	Wellington Place:233, CARMEL	FORT WALTON BEACH	1.47
09-16-2017	L Wilson,Steven	1	AMB	12:20	Wellington Place:233, CARMEL	FORT WALTON BEACH	12:25	Fresenius Medical Care FWB:92	FORT WALTON BEACH	1.47
09-16-2017	L Wilson,Steven	1	AMB	16:34	Fresenius Medical Care FWB:92	FORT WALTON BEACH	16:44	Wellington Place:233, CARMEL	FORT WALTON BEACH	1.47
09-19-2017	L Wilson,Steven	1	AMB	11:46	Wellington Place:233, CARMEL	FORT WALTON BEACH	11:55	Fresenius Medical Care FWB:92	FORT WALTON BEACH	1.47
09-19-2017	L Wilson,Steven	1	AMB	17:35	Fresenius Medical Care FWB:92	FORT WALTON BEACH	17:48	Wellington Place:233, CARMEL	FORT WALTON BEACH	1.47
09-21-2017	L Wilson,Steven	1	AMB	11:47	Wellington Place:233, CARMEL	FORT WALTON BEACH	12:00	Fresenius Medical Care FWB:92	FORT WALTON BEACH	1.47
09-21-2017	L Wilson,Steven	1	AMB	17:24	Fresenius Medical Care FWB:92	FORT WALTON BEACH	17:30	Wellington Place:233, CARMEL	FORT WALTON BEACH	1.47
09-23-2017	L Wilson,Steven	1	AMB	11:55	Wellington Place:233, CARMEL	FORT WALTON BEACH	12:06	Fresenius Medical Care FWB:92	FORT WALTON BEACH	1.47
09-23-2017	L Wilson,Steven	1	AMB	16:57	Fresenius Medical Care FWB:92	FORT WALTON BEACH	17:13	Wellington Place:233, CARMEL	FORT WALTON BEACH	1.47
09-26-2017	L Wilson,Steven	1	AMB	12:00	Wellington Place:233, CARMEL	FORT WALTON BEACH	12:08	Fresenius Medical Care FWB:92	FORT WALTON BEACH	1.47
09-26-2017	L Wilson,Steven	1	AMB	17:00	Fresenius Medical Care FWB:92	FORT WALTON BEACH	17:18	Wellington Place:233, CARMEL	FORT WALTON BEACH	1.47
09-28-2017	L Wilson,Steven	1	AMB	12:02	Wellington Place:233, CARMEL	FORT WALTON BEACH	12:13	Fresenius Medical Care FWB:92	FORT WALTON BEACH	1.47
09-28-2017	L Wilson,Steven	1	AMB	16:40	Fresenius Medical Care FWB:92	FORT WALTON BEACH	16:55	Wellington Place:233, CARMEL	FORT WALTON BEACH	1.47
09-30-2017	L Wilson,Steven	1	AMB	11:46	Wellington Place:233, CARMEL	FORT WALTON BEACH	11:57	Fresenius Medical Care FWB:92	FORT WALTON BEACH	1.47
09-30-2017	L Wilson,Steven	1	AMB	18:03	Fresenius Medical Care FWB:92	FORT WALTON BEACH	18:10	Wellington Place:233, CARMEL	FORT WALTON BEACH	1.47
09-19-2017	L Allen,Travis	5	AMB	12:47	Destin Health & Rehab Center:1	DESTIN	13:22	White Wilson Neuroscience Cen	FORT WALTON BEACH	13.9
09-19-2017	L Allen,Travis	5	AMB	15:05	White Wilson Neuroscience Cen	FORT WALTON BEACH	15:49	Destin Health & Rehab Center:1	DESTIN	13.9
09-06-2017	L Brady,Michael	8	AMB	6:06	304, REEVES ST	NICEVILLE	6:32	CV Sacred Heart Medical Center	CRESTVIEW	21.64
09-06-2017	L Brady,Michael	8	AMB	8:11	CV Sacred Heart Medical Center	CRESTVIEW	8:35	304, REEVES ST	NICEVILLE	21.64
09-05-2017	L Brewer,Jerry	6	AMB	11:18	115, SHELL AVE SE	FORT WALTON BEACH	11:45	DESTIN FOUNTAIN PLAZA:1267	DESTIN	15.14
09-05-2017	L Brewer,Jerry	6	AMB	12:27	DESTIN FOUNTAIN PLAZA:1267	DESTIN	12:56	115, SHELL AVE SE	FORT WALTON BEACH	15.14
09-06-2017	L Jones,Lynda	5	AMB	8:10	Twin Cities Pavilion:1053, JOHN	NICEVILLE	8:48	Ft Walton Beach Rehabilitation	FORT WALTON BEACH	13.81
09-06-2017	L Jones,Lynda	5	AMB	13:09	Ft Walton Beach Rehabilitation	FORT WALTON BEACH	13:59	Twin Cities Pavilion:1053, JOHN	NICEVILLE	13.81

Okaloosa County Board of County Commissioners					September 1-30, 2017				Ambulatory
Date	Name	Cost	Mode	Pick Up Time	Origin Address	Origin City	Drop Off Time	Destination Address	Destination City	Miles
09-29-2017	L Lopez,Samaria	8	AMB	9:28	715, TYNER ST	FORT WALTON BEACH	10:04	550, W REDSTONE AVE	CRESTVIEW	23.1
09-29-2017	L Lopez,Samaria	8	AMB	12:00	550, W REDSTONE AVE	CRESTVIEW	12:36	715, TYNER ST	FORT WALTON BEACH	23.1
09-29-2017	L Powell,Penny	13	AMB	8:37	707, Lloyds st	Fort Walton Beach	10:27	Pensacola Gulf Coast Pain Instit	PENSACOLA	36.36
09-29-2017	L Powell,Penny	13	AMB	11:28	Pensacola Gulf Coast Pain Instit	PENSACOLA	13:35	707, Lloyds st	Fort Walton Beach	36.36
09-11-2017	L Sams,Edward	5	AMB	8:30	503, COUNTY LINE RD	NICEVILLE	9:07	Okaloosa County Courthouse Ar	FORT WALTON BEACH	13.79
09-11-2017	L Sams,Edward	5	AMB	10:53	Okaloosa County Courthouse Ar	FORT WALTON BEACH	11:24	503, COUNTY LINE RD	NICEVILLE	13.79
09-06-2017	L Almeida,Catherine	1	AMB	8:47	40, WINDHAM AVE SE	FORT WALTON BEACH	9:09	Soundside Wellness Consultants	FORT WALTON BEACH	0.56
09-06-2017	L Almeida,Catherine	1	AMB	10:49	Soundside Wellness Consultants	FORT WALTON BEACH	11:17	40, WINDHAM AVE SE	FORT WALTON BEACH	0.56
09-06-2017	L Barker,Deborah	1	AMB	8:15	130, 2ND ST	NICEVILLE	8:40	Twin Cities Hospital:2190, HWY	NICEVILLE	1.18
09-06-2017	L Barker,Deborah	1	AMB	10:05	Twin Cities Hospital:2190, HWY	NICEVILLE	10:12	130, 2ND ST	NICEVILLE	1.18
09-02-2017	L Beaver,Joyce	1	AMB	8:33	45, WINDHAM AVE SE	FORT WALTON BEACH	9:05	Wal-Mart (FWB):748, N BEAL PI	FORT WALTON BEACH	4.22
09-02-2017	L Beaver,Joyce	1	AMB	12:32	Wal-Mart (FWB):748, N BEAL PI	FORT WALTON BEACH	12:53	45, WINDHAM AVE SE	FORT WALTON BEACH	4.22
09-02-2017	L Bouchard,Kristin	1	AMB	9:18	373, OAKLAND CIR NW	FORT WALTON BEACH	9:24	Publix (Cut Off):421, MARY ESTH	MARY ESTHER	1.17
09-02-2017	L Bouchard,Kristin	1	AMB	12:02	Publix (Cut Off):421, MARY ESTH	MARY ESTHER	12:10	373, OAKLAND CIR NW	FORT WALTON BEACH	1.17
09-30-2017	L Bouchard,Kristin	1	AMB	8:44	373, OAKLAND CIR NW	FORT WALTON BEACH	9:05	Wal-Mart (FWB):748, N BEAL PI	FORT WALTON BEACH	1.88
09-30-2017	L Bouchard,Kristin	1	AMB	10:35	Wal-Mart (FWB):748, N BEAL PI	FORT WALTON BEACH	11:00	373, OAKLAND CIR NW	FORT WALTON BEACH	1.88
09-01-2017	L Bowles,Barbara	1	AMB	11:54	36, CARSON DR SE	FORT WALTON BEACH	12:09	207, HOSPITAL DR NE	FORT WALTON BEACH	0.59
09-27-2017	L Bowles,Barbara	1	AMB	14:55	The Breakers:381, SANTA ROSA	FORT WALTON BEACH	15:08	36, CARSON DR	FORT WALTON BEACH	0.21
09-27-2017	L Bowles,Barbara	1	AMB	17:00	The Breakers:381, SANTA ROSA	FORT WALTON BEACH	17:08	36, CARSON DR	FORT WALTON BEACH	0.21
09-09-2017	L Cassady,Allen	1	AMB	9:14	33, CAPE DR NW	FORT WALTON BEACH	9:23	Winn Dixie (Eglin):99, EGLIN PKV	FORT WALTON BEACH	1.93
09-09-2017	L Cassady,Allen	1	AMB	11:31	Winn Dixie (Eglin):99, EGLIN PKV	FORT WALTON BEACH	11:44	33, CAPE DR NW	FORT WALTON BEACH	1.93
09-19-2017	L Causey,Judy	1	AMB	13:44	1002, HOLTON AVE	FORT WALTON BEACH	13:50	Orthopedic Associates (FWB):1(	FORT WALTON BEACH	0.6
09-19-2017	L Causey,Judy	1	AMB	16:28	Orthopedic Associates (FWB):1(	FORT WALTON BEACH	16:34	1002, HOLTON AVE	FORT WALTON BEACH	0.6
09-26-2017	L Corpuz,Maria	1	AMB	15:55	Hurlburt Commando Inn:301, T	HURLBURT FIELD	16:18	110, ALDEN DR	FORT WALTON BEACH	5.92
09-27-2017	L Corpuz,Maria	1	AMB	5:48	110, ALDEN DR	FORT WALTON BEACH	6:08	Hurlburt Commando Inn:301, T	HURLBURT FIELD	5.92
09-27-2017	L Corpuz,Maria	1	AMB	15:51	Hurlburt Commando Inn:301, T	HURLBURT FIELD	16:33	110, ALDEN DR	FORT WALTON BEACH	5.92
09-28-2017	L Corpuz,Maria	1	AMB	6:05	110, ALDEN DR	FORT WALTON BEACH	6:34	Hurlburt Commando Inn:301, T	HURLBURT FIELD	5.92
09-28-2017	L Corpuz,Maria	1	AMB	16:11	Hurlburt Commando Inn:301, T	HURLBURT FIELD	16:37	110, ALDEN DR	FORT WALTON BEACH	5.92
09-29-2017	L Corpuz,Maria	1	AMB	16:11	Hurlburt Commando Inn:301, T	HURLBURT FIELD	16:34	110, ALDEN DR	FORT WALTON BEACH	5.92
09-27-2017	L Cruz,Gabina	1	AMB	9:10	611, KENDRICK LN	NICEVILLE	9:20	Library (Niceville):206, PARTIN I	NICEVILLE	0.95
09-27-2017	L Cruz,Gabina	1	AMB	10:50	Library (Niceville):206, PARTIN I	NICEVILLE	11:00	611, KENDRICK LN	NICEVILLE	0.95
09-14-2017	L Cuffee,Cheryl	1	AMB	7:38	982, LEIGH ANNLN	FORT WALTON BEACH	7:45	White Wilson Medical Center (F	FORT WALTON BEACH	1.07
09-14-2017	L Cuffee,Cheryl	1	AMB	10:14	White Wilson Medical Center (F	FORT WALTON BEACH	10:21	982, LEIGH ANNLN	FORT WALTON BEACH	1.07
09-25-2017	L Cuffee,Cheryl	1	AMB	9:15	982, LEIGH ANNLN	FORT WALTON BEACH	9:21	Dynamic Pain & Wellness:930, N	FORT WALTON BEACH	1.01
09-25-2017	L Cuffee,Cheryl	1	AMB	10:39	Dynamic Pain & Wellness:930, N	FORT WALTON BEACH	10:45	982, LEIGH ANNLN	FORT WALTON BEACH	1.01
09-02-2017	L Dunson,Ethel	1	AMB	10:39	244, EGLIN PKWY NE	FORT WALTON BEACH	10:55	Bank of America:189, EGLIN PKV	FORT WALTON BEACH	0.76
09-08-2017	L Edison,Patricia	1	AMB	10:00	1501, GREEN ACRES BLVD	FORT WALTON BEACH	10:11	Capra Samuel, MD:1110, HOSPI	FORT WALTON BEACH	1.35
09-08-2017	L Edison,Patricia	1	AMB	11:48	Capra Samuel, MD:1110, HOSPI	FORT WALTON BEACH	12:20	1501, GREEN ACRES BLVD	FORT WALTON BEACH	1.35
09-04-2017	L Eichner,Blanche	1	AMB	8:15	260, VININGS WAY BLVD	DESTIN	8:33	Publix (Destin):4425, COMMON	DESTIN	1.11
09-04-2017	L Eichner,Blanche	1	AMB	9:00	Publix (Destin):4425, COMMON	DESTIN	9:15	260, VININGS WAY BLVD	DESTIN	1.11
09-07-2017	L Eichner,Blanche	1	AMB	8:02	260, VININGS WAY BLVD	DESTIN	8:13	200, TEQUESTA DR	DESTIN	0.7
09-07-2017	L Eichner,Blanche	1	AMB	9:46	200, TEQUESTA DR	DESTIN	10:57	260, VININGS WAY BLVD	DESTIN	0.7
09-09-2017	L Eichner,Blanche	1	AMB	8:35	260, VININGS WAY BLVD	DESTIN	8:45	Publix (Destin):4425, COMMON	DESTIN	1.11
09-09-2017	L Eichner,Blanche	1	AMB	9:57	Publix (Destin):4425, COMMON	DESTIN	10:07	260, VININGS WAY BLVD	DESTIN	1.11
09-12-2017	L Eichner,Blanche	1	AMB	9:25	260, VININGS WAY BLVD	DESTIN	9:32	4447, COMMONS DR E	DESTIN	1.13
09-14-2017	L Eichner,Blanche	1	AMB	8:16	260, VININGS WAY BLVD	DESTIN	8:29	Publix (Destin):4425, COMMON	DESTIN	1.11
09-14-2017	L Eichner,Blanche	1	AMB	9:40	Publix (Destin):4425, COMMON	DESTIN	9:57	260, VININGS WAY BLVD	DESTIN	1.11
09-18-2017	L Eichner,Blanche	1	AMB	10:05	260, VININGS WAY BLVD	DESTIN	10:10	36474, EMERALD COAST PKWY	DESTIN	0.85
09-18-2017	L Eichner,Blanche	1	AMB	10:50	36474, EMERALD COAST PKWY	DESTIN	11:59	260, VININGS WAY BLVD	DESTIN	0.85
09-20-2017	L Eichner,Blanche	1	AMB	8:35	260, VININGS WAY BLVD	DESTIN	8:45	Publix (Destin):4425, COMMON	DESTIN	1.11
09-20-2017	L Eichner,Blanche	1	AMB	10:18	Publix (Destin):4425, COMMON	DESTIN	10:29	260, VININGS WAY BLVD	DESTIN	1.11
09-22-2017	L Eichner,Blanche	1	AMB	8:30	260, VININGS WAY BLVD	DESTIN	8:43	Publix (Destin):4425, COMMON	DESTIN	1.11
09-28-2017	L Eichner,Blanche	1	AMB	9:06	260, VININGS WAY BLVD	DESTIN	9:20	Wal-Mart (Destin):15017, US HV	DESTIN	2.3
09-28-2017	L Eichner,Blanche	1	AMB	10:09	Wal-Mart (Destin):15017, US HV	DESTIN	10:25	260, VININGS WAY BLVD	DESTIN	2.3
09-02-2017	L Gainer,Kenneth	1	AMB	8:40	708, SHADY LANE DR	FORT WALTON BEACH	8:53	Wal-Mart (FWB):748, N BEAL PI	FORT WALTON BEACH	0.61

Okaloosa County Board of County Commissioners					September 1-30, 2017				Ambulatory	
Date	Name	Cost	Mode	Pick Up Time	Origin Address	Origin City	Drop Off Time	Destination Address	Destination City	Miles
09-02-2017	L Gainer,Kenneth	1	AMB	12:25	Wal-Mart (FWB):748, N BEAL PI	FORT WALTON BEACH	12:44	708, SHADY LANE DR	FORT WALTON BEACH	0.61
09-09-2017	L Gainer,Kenneth	1	AMB	8:54	708, SHADY LANE DR	FORT WALTON BEACH	9:10	Wal-Mart (FWB):748, N BEAL PI	FORT WALTON BEACH	0.61
09-09-2017	L Gainer,Kenneth	1	AMB	10:29	Wal-Mart (FWB):748, N BEAL PI	FORT WALTON BEACH	10:31	708, SHADY LANE DR	FORT WALTON BEACH	0.61
09-16-2017	L Gainer,Kenneth	1	AMB	9:08	708, SHADY LANE DR	FORT WALTON BEACH	9:20	Wal-Mart (FWB):748, N BEAL PI	FORT WALTON BEACH	0.61
09-16-2017	L Gainer,Kenneth	1	AMB	10:45	Wal-Mart (FWB):748, N BEAL PI	FORT WALTON BEACH	10:55	708, SHADY LANE DR	FORT WALTON BEACH	0.61
09-21-2017	L Gainer,Kenneth	1	AMB	9:35	708, SHADY LANE DR	FORT WALTON BEACH	9:50	514, MARY ESTHER CUTOFF	FORT WALTON BEACH	1.27
09-21-2017	L Gainer,Kenneth	1	AMB	11:22	514, MARY ESTHER CUTOFF	FORT WALTON BEACH	11:36	708, SHADY LANE DR	FORT WALTON BEACH	1.27
09-23-2017	L Gainer,Kenneth	1	AMB	9:12	708, SHADY LANE DR	FORT WALTON BEACH	9:24	Wal-Mart (FWB):748, N BEAL PI	FORT WALTON BEACH	0.61
09-23-2017	L Gainer,Kenneth	1	AMB	10:44	Wal-Mart (FWB):748, N BEAL PI	FORT WALTON BEACH	10:48	708, SHADY LANE DR	FORT WALTON BEACH	0.61
09-14-2017	L GarrityJr,Devin	1	AMB	14:29	912, DENTON BLVD	FORT WALTON BEACH	14:38	Dynamic Pain & Wellness:930, N	FORT WALTON BEACH	0.63
09-14-2017	L GarrityJr,Devin	1	AMB	16:27	Dynamic Pain & Wellness:930, N	FORT WALTON BEACH	16:33	912, DENTON BLVD	FORT WALTON BEACH	0.63
09-14-2017	L Gunter,Melanie	1	AMB	8:00	1322, ALS DR	NICEVILLE	8:08	Twin Cities Hospital:2190, HWY	NICEVILLE	3.03
09-14-2017	L Gunter,Melanie	1	AMB	19:18	1322, ALS DR	NICEVILLE	19:45	1322, ALS DR	NICEVILLE	0
09-15-2017	L Gunter,Melanie	1	AMB	7:14	1322, ALS DR	NICEVILLE	7:38	Twin Cities Hospital:2190, HWY	NICEVILLE	3.03
09-15-2017	L Gunter,Melanie	1	AMB	17:29	Twin Cities Hospital:2190, HWY	NICEVILLE	17:40	1322, ALS DR	NICEVILLE	3.03
09-13-2017	L Harris,Nathaniel	1	AMB	8:37	211, BAY ST NW	FORT WALTON BEACH	8:48	Santa Rosa Mall:300, MARY EST	MARY ESTHER	1.06
09-13-2017	L Harris,Nathaniel	1	AMB	16:00	Santa Rosa Mall:300, MARY EST	MARY ESTHER	16:13	211, BAY ST NW	FORT WALTON BEACH	1.06
09-14-2017	L Harris,Nathaniel	1	AMB	9:25	211, BAY ST NW	FORT WALTON BEACH	9:31	Santa Rosa Mall:300, MARY EST	MARY ESTHER	1.06
09-02-2017	L Jimenez,Pedro	1	AMB	9:14	22, CAPE DR NW	FORT WALTON BEACH	9:26	Wal-Mart (FWB):748, N BEAL PI	FORT WALTON BEACH	1.96
09-02-2017	L Jimenez,Pedro	1	AMB	12:25	Wal-Mart (FWB):748, N BEAL PI	FORT WALTON BEACH	12:59	22, CAPE DR NW	FORT WALTON BEACH	1.96
09-09-2017	L Jimenez,Pedro	1	AMB	8:20	22, CAPE DR NW	FORT WALTON BEACH	8:55	Wal-Mart (FWB):748, N BEAL PI	FORT WALTON BEACH	1.96
09-09-2017	L Jimenez,Pedro	1	AMB	10:50	Wal-Mart (FWB):748, N BEAL PI	FORT WALTON BEACH	11:04	22, CAPE DR NW	FORT WALTON BEACH	1.96
09-15-2017	L Jimenez,Pedro	1	AMB	13:01	White Wilson Medical Center (F	FORT WALTON BEACH	13:05	CVS Pharmacy (Beal):1081, N BI	FORT WALTON BEACH	0.31
09-23-2017	L Jimenez,Pedro	1	AMB	8:51	22, CAPE DR NW	FORT WALTON BEACH	9:24	Wal-Mart (FWB):748, N BEAL PI	FORT WALTON BEACH	1.96
09-23-2017	L Jimenez,Pedro	1	AMB	10:44	Wal-Mart (FWB):748, N BEAL PI	FORT WALTON BEACH	11:00	22, CAPE DR NW	FORT WALTON BEACH	1.96
09-30-2017	L Jimenez,Pedro	1	AMB	8:40	22, CAPE DR NW	FORT WALTON BEACH	9:05	Wal-Mart (FWB):748, N BEAL PI	FORT WALTON BEACH	1.96
09-30-2017	L Jimenez,Pedro	1	AMB	10:30	Wal-Mart (FWB):748, N BEAL PI	FORT WALTON BEACH	10:41	22, CAPE DR NW	FORT WALTON BEACH	1.96
09-12-2017	L Lopez,Samaria	1	AMB	9:48	715, TYNER ST	FORT WALTON BEACH	9:55	Select Physical Therapy (FWB):4	FORT WALTON BEACH	1.29
09-12-2017	L Lopez,Samaria	1	AMB	10:51	Select Physical Therapy (FWB):4	FORT WALTON BEACH	11:03	715, TYNER ST	FORT WALTON BEACH	1.29
09-14-2017	L Lopez,Samaria	1	AMB	9:00	715, TYNER ST	FORT WALTON BEACH	9:00	Select Physical Therapy (FWB):4	FORT WALTON BEACH	1.29
09-14-2017	L Lopez,Samaria	1	AMB	11:13	Select Physical Therapy (FWB):4	FORT WALTON BEACH	11:28	715, TYNER ST	FORT WALTON BEACH	1.29
09-02-2017	L Mackey,Mary	2	AMB	8:45	22, BUCHANAN CT SW	FORT WALTON BEACH	9:05	Wal-Mart (FWB):748, N BEAL PI	FORT WALTON BEACH	3.45
09-02-2017	L Mackey,Mary	2	AMB	12:25	Wal-Mart (FWB):748, N BEAL PI	FORT WALTON BEACH	13:06	22, BUCHANAN CT SW	FORT WALTON BEACH	3.45
09-09-2017	L Mackey,Mary	2	AMB	8:40	22, BUCHANAN CT SW	FORT WALTON BEACH	8:55	Wal-Mart (FWB):748, N BEAL PI	FORT WALTON BEACH	3.45
09-09-2017	L Mackey,Mary	2	AMB	10:54	Wal-Mart (FWB):748, N BEAL PI	FORT WALTON BEACH	11:31	22, BUCHANAN CT SW	FORT WALTON BEACH	3.45
09-16-2017	L Mackey,Mary	2	AMB	8:43	22, BUCHANAN CT SW	FORT WALTON BEACH	9:24	Wal-Mart (FWB):748, N BEAL PI	FORT WALTON BEACH	3.45
09-16-2017	L Mackey,Mary	2	AMB	12:19	Wal-Mart (FWB):748, N BEAL PI	FORT WALTON BEACH	12:46	22, BUCHANAN CT SW	FORT WALTON BEACH	3.45
09-23-2017	L Mackey,Mary	2	AMB	8:33	22, BUCHANAN CT SW	FORT WALTON BEACH	9:24	Wal-Mart (FWB):748, N BEAL PI	FORT WALTON BEACH	3.45
09-23-2017	L Mackey,Mary	2	AMB	11:35	Wal-Mart (FWB):748, N BEAL PI	FORT WALTON BEACH	11:49	22, BUCHANAN CT SW	FORT WALTON BEACH	3.45
09-30-2017	L Mackey,Mary	2	AMB	8:51	22, BUCHANAN CT SW	FORT WALTON BEACH	9:05	Wal-Mart (FWB):748, N BEAL PI	FORT WALTON BEACH	3.45
09-30-2017	L Mackey,Mary	2	AMB	10:25	Wal-Mart (FWB):748, N BEAL PI	FORT WALTON BEACH	10:50	22, BUCHANAN CT SW	FORT WALTON BEACH	3.45
09-07-2017	L Millner,William	1	AMB	12:52	342, LINDA LN NW	FORT WALTON BEACH	13:04	151, MARY ESTHER BLVD	MARY ESTHER	1.26
09-07-2017	L Millner,William	1	AMB	14:20	151, MARY ESTHER BLVD	MARY ESTHER	14:38	342, LINDA LN NW	FORT WALTON BEACH	1.26
09-02-2017	L Mishaw,Sandria	1	AMB	9:26	400, KELLY RD	NICEVILLE	9:42	Wal-Mart (NV):1196, JOHN C SII	NICEVILLE	2.9
09-02-2017	L Mishaw,Sandria	1	AMB	12:45	Wal-Mart (NV):1196, JOHN C SII	NICEVILLE	13:00	400, KELLY RD	NICEVILLE	2.9
09-26-2017	L Mishaw,Sandria	1	AMB	9:10	400, KELLY RD	NICEVILLE	9:20	107, PARTIN DR N	NICEVILLE	1.75
09-26-2017	L Mishaw,Sandria	1	AMB	12:30	107, PARTIN DR N	NICEVILLE	12:41	Wal-Mart (NV):1196, JOHN C SII	NICEVILLE	1.15
09-16-2017	L Nash,Marilyn	1	AMB	8:28	77, JOSIE RD	MARY ESTHER	9:29	Wal-Mart (FWB):748, N BEAL PI	FORT WALTON BEACH	6.95
09-16-2017	L Nash,Marilyn	1	AMB	12:19	Wal-Mart (FWB):748, N BEAL PI	FORT WALTON BEACH	13:11	77, JOSIE RD	MARY ESTHER	6.95
09-07-2017	L Powell,Penny	1	AMB	14:42	707, Lloyds st	Fort Walton Beach	14:45	605, JAMES LEE RD	FORT WALTON BEACH	0.94
09-20-2017	L Powell,Penny	1	AMB	13:03	707, Lloyds st	Fort Walton Beach	13:15	609, JAMES LEE RD	FORT WALTON BEACH	0.94
09-20-2017	L Powell,Penny	1	AMB	15:21	609, JAMES LEE RD	FORT WALTON BEACH	15:27	707, Lloyds st	Fort Walton Beach	0.94
09-25-2017	L Powell,Penny	1	AMB	13:30	707, Lloyds st	Fort Walton Beach	13:32	609, JAMES LEE RD	FORT WALTON BEACH	0.94
09-30-2017	L Powell,Penny	1	AMB	14:22	707, Lloyds st	Fort Walton Beach	14:40	224, EGLIN PKWY NE	FORT WALTON BEACH	2.23
09-30-2017	L Powell,Penny	1	AMB	17:38	224, EGLIN PKWY NE	FORT WALTON BEACH	17:55	707, Lloyds st	Fort Walton Beach	2.23

Date	Name	Cost	Mode	Pick Up Time	Origin Address	Origin City	Drop Off Time	Destination Address	Destination City	Miles
09-02-2017	L Ramos,Herlita	1	AMB	8:50	240, CECELIA DR NW	FORT WALTON BEACH	9:05	Wal-Mart (FWB):748, N BEAL PI	FORT WALTON BEACH	2.38
09-02-2017	L Ramos,Herlita	1	AMB	12:32	Wal-Mart (FWB):748, N BEAL PI	FORT WALTON BEACH	13:04	240, CECELIA DR NW	FORT WALTON BEACH	2.38
09-16-2017	L Ramos,Herlita	1	AMB	8:50	240, CECELIA DR NW	FORT WALTON BEACH	9:24	Wal-Mart (FWB):748, N BEAL PI	FORT WALTON BEACH	2.38
09-16-2017	L Ramos,Herlita	1	AMB	12:19	Wal-Mart (FWB):748, N BEAL PI	FORT WALTON BEACH	12:40	240, CECELIA DR NW	FORT WALTON BEACH	2.38
09-23-2017	L Ramos,Herlita	1	AMB	8:44	240, CECELIA DR NW	FORT WALTON BEACH	9:24	Wal-Mart (FWB):748, N BEAL PI	FORT WALTON BEACH	2.38
09-23-2017	L Ramos,Herlita	1	AMB	12:15	Wal-Mart (FWB):748, N BEAL PI	FORT WALTON BEACH	13:26	240, CECELIA DR NW	FORT WALTON BEACH	2.38
09-15-2017	L Sharrow,Jamie	1	AMB	9:00	1007, GOSPEL RD	FORT WALTON BEACH	9:16	Goodwill (FWB):913, N BEAL PK	FORT WALTON BEACH	1.08
09-15-2017	L Sharrow,Jamie	1	AMB	20:35	Goodwill (FWB):913, N BEAL PK	FORT WALTON BEACH	21:08	1007, GOSPEL RD	FORT WALTON BEACH	1.08
09-16-2017	L Sharrow,Jamie	1	AMB	8:50	1007, GOSPEL RD	FORT WALTON BEACH	8:55	Goodwill (FWB):913, N BEAL PK	FORT WALTON BEACH	1.08
09-18-2017	L Sharrow,Jamie	1	AMB	8:16	1007, GOSPEL RD	FORT WALTON BEACH	8:22	Goodwill (FWB):913, N BEAL PK	FORT WALTON BEACH	1.08
09-18-2017	L Sharrow,Jamie	1	AMB	20:35	Goodwill (FWB):913, N BEAL PK	FORT WALTON BEACH	20:56	1007, GOSPEL RD	FORT WALTON BEACH	1.08
09-19-2017	L Sharrow,Jamie	1	AMB	8:11	1007, GOSPEL RD	FORT WALTON BEACH	8:15	Goodwill (FWB):913, N BEAL PK	FORT WALTON BEACH	1.08
09-22-2017	L Sharrow,Jamie	1	AMB	8:17	1007, GOSPEL RD	FORT WALTON BEACH	8:28	Goodwill (FWB):913, N BEAL PK	FORT WALTON BEACH	1.08
09-27-2017	L Sharrow,Jamie	1	AMB	7:55	1007, GOSPEL RD	FORT WALTON BEACH	8:05	Goodwill (FWB):913, N BEAL PK	FORT WALTON BEACH	1.08
09-23-2017	L Smith,Kelly	1	AMB	8:55	108, ALABAMA AVE NW	FORT WALTON BEACH	9:15	Publix (Cut Off):421, MARY ESTH	MARY ESTHER	2.21
09-23-2017	L Smith,Kelly	1	AMB	12:01	Publix (Cut Off):421, MARY ESTH	MARY ESTHER	12:15	108, ALABAMA AVE NW	FORT WALTON BEACH	2.21
09-14-2017	L Waters,Carolyn	1	AMB	7:23	Wal-Mart (NV):1196, JOHN C SII	NICEVILLE	7:33	311, FIR AVE	NICEVILLE	1.29
09-21-2017	L Werner,Teia	1	AMB	10:17	Dynamic Pain & Wellness:930, N	FORT WALTON BEACH	10:23	CVS Pharmacy (Beal):1081, N BI	FORT WALTON BEACH	0.54
09-21-2017	L Werner,Teia	1	AMB	11:31	CVS Pharmacy (Beal):1081, N BI	FORT WALTON BEACH	11:39	505, CHINA S CV	FORT WALTON BEACH	1.24
09-11-2017	L Wiggins,Inez	1	AMB	8:27	411, HOLMES BLVD NW	FORT WALTON BEACH	8:38	Gulf Coast Immediate Care:345,	FORT WALTON BEACH	1.24
09-11-2017	L Wiggins,Inez	1	AMB	9:38	Gulf Coast Immediate Care:345,	FORT WALTON BEACH	9:50	411, HOLMES BLVD NW	FORT WALTON BEACH	1.24
09-30-2017	L Wiggins,Inez	1	AMB	8:40	411, HOLMES BLVD NW	FORT WALTON BEACH	8:55	Publix (Cut Off):421, MARY ESTH	MARY ESTHER	0.61
09-30-2017	L Wiggins,Inez	1	AMB	11:00	Publix (Cut Off):421, MARY ESTH	MARY ESTHER	11:14	411, HOLMES BLVD NW	FORT WALTON BEACH	0.61
09-01-2017	L Ferguson,Arle	3	AMB	5:45	949, CENTRAL AVE	FORT WALTON BEACH	6:09	136, PATRICK DR	FORT WALTON BEACH	0.66
09-05-2017	L Ferguson,Arle	3	AMB	5:45	949, CENTRAL AVE	FORT WALTON BEACH	6:23	136, PATRICK DR	FORT WALTON BEACH	0.66
09-05-2017	L Ferguson,Arle	3	AMB	16:30	136, PATRICK DR	FORT WALTON BEACH	16:51	949, CENTRAL AVE	FORT WALTON BEACH	0.66
09-07-2017	L Ferguson,Arle	3	AMB	5:50	949, CENTRAL AVE	FORT WALTON BEACH	6:03	136, PATRICK DR	FORT WALTON BEACH	0.66
09-07-2017	L Ferguson,Arle	3	AMB	16:18	136, PATRICK DR	FORT WALTON BEACH	16:23	949, CENTRAL AVE	FORT WALTON BEACH	0.66
09-08-2017	L Ferguson,Arle	3	AMB	6:15	949, CENTRAL AVE	FORT WALTON BEACH	6:28	136, PATRICK DR	FORT WALTON BEACH	0.66
09-12-2017	L Ferguson,Arle	3	AMB	6:09	949, CENTRAL AVE	FORT WALTON BEACH	6:19	136, PATRICK DR	FORT WALTON BEACH	0.66
09-12-2017	L Ferguson,Arle	3	AMB	16:20	136, PATRICK DR	FORT WALTON BEACH	16:29	949, CENTRAL AVE	FORT WALTON BEACH	0.66
09-14-2017	L Ferguson,Arle	3	AMB	5:53	949, CENTRAL AVE	FORT WALTON BEACH	6:06	136, PATRICK DR	FORT WALTON BEACH	0.66
09-14-2017	L Ferguson,Arle	3	AMB	16:05	136, PATRICK DR	FORT WALTON BEACH	16:10	949, CENTRAL AVE	FORT WALTON BEACH	0.66
09-15-2017	L Ferguson,Arle	3	AMB	6:25	949, CENTRAL AVE	FORT WALTON BEACH	6:27	136, PATRICK DR	FORT WALTON BEACH	0.66
09-15-2017	L Ferguson,Arle	3	AMB	15:31	136, PATRICK DR	FORT WALTON BEACH	15:53	949, CENTRAL AVE	FORT WALTON BEACH	0.66
09-18-2017	L Ferguson,Arle	3	AMB	5:55	949, CENTRAL AVE	FORT WALTON BEACH	6:11	136, PATRICK DR	FORT WALTON BEACH	0.66
09-18-2017	L Ferguson,Arle	3	AMB	16:07	136, PATRICK DR	FORT WALTON BEACH	16:30	949, CENTRAL AVE	FORT WALTON BEACH	0.66
09-19-2017	L Ferguson,Arle	3	AMB	6:30	949, CENTRAL AVE	FORT WALTON BEACH	6:37	136, PATRICK DR	FORT WALTON BEACH	0.66
09-19-2017	L Ferguson,Arle	3	AMB	15:43	136, PATRICK DR	FORT WALTON BEACH	15:57	949, CENTRAL AVE	FORT WALTON BEACH	0.66
09-21-2017	L Ferguson,Arle	3	AMB	5:56	949, CENTRAL AVE	FORT WALTON BEACH	6:12	136, PATRICK DR	FORT WALTON BEACH	0.66
09-21-2017	L Ferguson,Arle	3	AMB	15:52	136, PATRICK DR	FORT WALTON BEACH	16:01	949, CENTRAL AVE	FORT WALTON BEACH	0.66
09-22-2017	L Ferguson,Arle	3	AMB	5:25	949, CENTRAL AVE	FORT WALTON BEACH	6:00	136, PATRICK DR	FORT WALTON BEACH	0.66
09-22-2017	L Ferguson,Arle	3	AMB	15:50	136, PATRICK DR	FORT WALTON BEACH	16:00	949, CENTRAL AVE	FORT WALTON BEACH	0.66
09-25-2017	L Ferguson,Arle	3	AMB	6:20	949, CENTRAL AVE	FORT WALTON BEACH	6:33	136, PATRICK DR	FORT WALTON BEACH	0.66
09-25-2017	L Ferguson,Arle	3	AMB	15:34	136, PATRICK DR	FORT WALTON BEACH	15:54	949, CENTRAL AVE	FORT WALTON BEACH	0.66
09-26-2017	L Ferguson,Arle	3	AMB	16:14	136, PATRICK DR	FORT WALTON BEACH	16:30	949, CENTRAL AVE	FORT WALTON BEACH	0.66
09-28-2017	L Ferguson,Arle	3	AMB	15:48	136, PATRICK DR	FORT WALTON BEACH	16:03	949, CENTRAL AVE	FORT WALTON BEACH	0.66
09-29-2017	L Ferguson,Arle	3	AMB	6:30	949, CENTRAL AVE	FORT WALTON BEACH	6:38	136, PATRICK DR	FORT WALTON BEACH	0.66
09-26-2017	L Britto,Loni	2	AMB	17:31	Wright Elementary:305, LANG R	FORT WALTON BEACH	17:45	101, SCRANTON ST	FORT WALTON BEACH	2.41
09-26-2017	L Britto,Loni	5	AMB	17:45	101, SCRANTON ST	FORT WALTON BEACH	17:54	1, MIRACLE STRIP PKWY SE	FORT WALTON BEACH	3.41
09-13-2017	L Everett,Sylvia	1	AMB	5:52	19, JONQUIL AVE NW	FORT WALTON BEACH	5:55	Publix (Cut Off):417, MARY ESTH	MARY ESTHER	0.61
09-01-2017	L Mackey,Mary	2	AMB	6:34	22, BUCHANAN CT SW	FORT WALTON BEACH	6:41	ChildCare Network (Jet):108, JET	FORT WALTON BEACH	0.47
09-01-2017	L Mackey,Mary	1	AMB	6:44	ChildCare Network (Jet):108, JET	FORT WALTON BEACH	6:48	22, BUCHANAN CT SW	FORT WALTON BEACH	0.47
09-01-2017	L Mackey,Mary	2	AMB	16:39	ChildCare Network (Jet):108, JET	FORT WALTON BEACH	16:43	22, BUCHANAN CT SW	FORT WALTON BEACH	0.47
09-05-2017	L Mackey,Mary	2	AMB	6:20	22, BUCHANAN CT SW	FORT WALTON BEACH	6:25	ChildCare Network (Jet):108, JET	FORT WALTON BEACH	0.47

Okaloosa County Board of County Commissioners					September 1-30, 2017				Ambulatory	
Date	Name	Cost	Mode	Pick Up Time	Origin Address	Origin City	Drop Off Time	Destination Address	Destination City	Miles
09-05-2017	L Mackey,Mary	1	AMB	6:25	ChildCare Network (Jet):108, JE	FORT WALTON BEACH	6:30	22, BUCHANAN CT SW	FORT WALTON BEACH	0.47
09-05-2017	L Mackey,Mary	2	AMB	16:38	ChildCare Network (Jet):108, JE	FORT WALTON BEACH	16:43	22, BUCHANAN CT SW	FORT WALTON BEACH	0.47
09-06-2017	L Mackey,Mary	2	AMB	6:50	22, BUCHANAN CT SW	FORT WALTON BEACH	6:55	ChildCare Network (Jet):108, JE	FORT WALTON BEACH	0.47
09-06-2017	L Mackey,Mary	1	AMB	6:55	ChildCare Network (Jet):108, JE	FORT WALTON BEACH	7:00	22, BUCHANAN CT SW	FORT WALTON BEACH	0.47
09-06-2017	L Mackey,Mary	2	AMB	16:35	ChildCare Network (Jet):108, JE	FORT WALTON BEACH	17:05	22, BUCHANAN CT SW	FORT WALTON BEACH	0.47
09-07-2017	L Mackey,Mary	2	AMB	6:40	22, BUCHANAN CT SW	FORT WALTON BEACH	6:45	ChildCare Network (Jet):108, JE	FORT WALTON BEACH	0.47
09-07-2017	L Mackey,Mary	2	AMB	6:45	ChildCare Network (Jet):108, JE	FORT WALTON BEACH	6:48	22, BUCHANAN CT SW	FORT WALTON BEACH	0.47
09-07-2017	L Mackey,Mary	2	AMB	15:52	ChildCare Network (Jet):108, JE	FORT WALTON BEACH	16:00	22, BUCHANAN CT SW	FORT WALTON BEACH	0.47
09-08-2017	L Mackey,Mary	2	AMB	6:22	22, BUCHANAN CT SW	FORT WALTON BEACH	6:36	ChildCare Network (Jet):108, JE	FORT WALTON BEACH	0.47
09-08-2017	L Mackey,Mary	1	AMB	6:42	ChildCare Network (Jet):108, JE	FORT WALTON BEACH	6:46	22, BUCHANAN CT SW	FORT WALTON BEACH	0.47
09-08-2017	L Mackey,Mary	2	AMB	16:47	ChildCare Network (Jet):108, JE	FORT WALTON BEACH	17:02	22, BUCHANAN CT SW	FORT WALTON BEACH	0.47
09-11-2017	L Mackey,Mary	2	AMB	6:20	22, BUCHANAN CT SW	FORT WALTON BEACH	6:30	ChildCare Network (Jet):108, JE	FORT WALTON BEACH	0.47
09-11-2017	L Mackey,Mary	1	AMB	6:30	ChildCare Network (Jet):108, JE	FORT WALTON BEACH	6:36	22, BUCHANAN CT SW	FORT WALTON BEACH	0.47
09-12-2017	L Mackey,Mary	2	AMB	6:31	22, BUCHANAN CT SW	FORT WALTON BEACH	6:39	ChildCare Network (Jet):108, JE	FORT WALTON BEACH	0.47
09-12-2017	L Mackey,Mary	1	AMB	6:41	ChildCare Network (Jet):108, JE	FORT WALTON BEACH	6:49	22, BUCHANAN CT SW	FORT WALTON BEACH	0.47
09-12-2017	L Mackey,Mary	2	AMB	16:47	ChildCare Network (Jet):108, JE	FORT WALTON BEACH	16:54	22, BUCHANAN CT SW	FORT WALTON BEACH	0.47
09-13-2017	L Mackey,Mary	2	AMB	6:52	22, BUCHANAN CT SW	FORT WALTON BEACH	6:58	ChildCare Network (Jet):108, JE	FORT WALTON BEACH	0.47
09-13-2017	L Mackey,Mary	1	AMB	6:58	ChildCare Network (Jet):108, JE	FORT WALTON BEACH	7:05	22, BUCHANAN CT SW	FORT WALTON BEACH	0.47
09-13-2017	L Mackey,Mary	2	AMB	16:45	ChildCare Network (Jet):108, JE	FORT WALTON BEACH	16:53	22, BUCHANAN CT SW	FORT WALTON BEACH	0.47
09-14-2017	L Mackey,Mary	2	AMB	6:57	22, BUCHANAN CT SW	FORT WALTON BEACH	7:03	ChildCare Network (Jet):108, JE	FORT WALTON BEACH	0.47
09-14-2017	L Mackey,Mary	2	AMB	7:07	ChildCare Network (Jet):108, JE	FORT WALTON BEACH	7:11	22, BUCHANAN CT SW	FORT WALTON BEACH	0.47
09-14-2017	L Mackey,Mary	1	AMB	16:29	22, BUCHANAN CT SW	FORT WALTON BEACH	16:34	ChildCare Network (Jet):108, JE	FORT WALTON BEACH	0.47
09-14-2017	L Mackey,Mary	2	AMB	16:38	ChildCare Network (Jet):108, JE	FORT WALTON BEACH	16:41	22, BUCHANAN CT SW	FORT WALTON BEACH	0.47
09-15-2017	L Mackey,Mary	2	AMB	6:34	22, BUCHANAN CT SW	FORT WALTON BEACH	6:42	ChildCare Network (Jet):108, JE	FORT WALTON BEACH	0.47
09-15-2017	L Mackey,Mary	1	AMB	6:45	ChildCare Network (Jet):108, JE	FORT WALTON BEACH	6:48	22, BUCHANAN CT SW	FORT WALTON BEACH	0.47
09-15-2017	L Mackey,Mary	2	AMB	16:52	ChildCare Network (Jet):108, JE	FORT WALTON BEACH	16:54	22, BUCHANAN CT SW	FORT WALTON BEACH	0.47
09-18-2017	L Mackey,Mary	2	AMB	6:25	22, BUCHANAN CT SW	FORT WALTON BEACH	6:36	ChildCare Network (Jet):108, JE	FORT WALTON BEACH	0.47
09-18-2017	L Mackey,Mary	1	AMB	6:39	ChildCare Network (Jet):108, JE	FORT WALTON BEACH	6:43	22, BUCHANAN CT SW	FORT WALTON BEACH	0.47
09-18-2017	L Mackey,Mary	2	AMB	17:03	ChildCare Network (Jet):108, JE	FORT WALTON BEACH	17:13	22, BUCHANAN CT SW	FORT WALTON BEACH	0.47
09-19-2017	L Mackey,Mary	2	AMB	7:20	22, BUCHANAN CT SW	FORT WALTON BEACH	7:24	ChildCare Network (Jet):108, JE	FORT WALTON BEACH	0.47
09-19-2017	L Mackey,Mary	1	AMB	7:55	ChildCare Network (Jet):108, JE	FORT WALTON BEACH	8:05	22, BUCHANAN CT SW	FORT WALTON BEACH	0.47
09-19-2017	L Mackey,Mary	2	AMB	17:00	ChildCare Network (Jet):108, JE	FORT WALTON BEACH	17:05	22, BUCHANAN CT SW	FORT WALTON BEACH	0.47
09-20-2017	L Mackey,Mary	2	AMB	6:38	22, BUCHANAN CT SW	FORT WALTON BEACH	6:46	ChildCare Network (Jet):108, JE	FORT WALTON BEACH	0.47
09-20-2017	L Mackey,Mary	1	AMB	6:48	ChildCare Network (Jet):108, JE	FORT WALTON BEACH	6:51	22, BUCHANAN CT SW	FORT WALTON BEACH	0.47
09-20-2017	L Mackey,Mary	2	AMB	16:39	ChildCare Network (Jet):108, JE	FORT WALTON BEACH	16:44	22, BUCHANAN CT SW	FORT WALTON BEACH	0.47
09-21-2017	L Mackey,Mary	2	AMB	6:39	22, BUCHANAN CT SW	FORT WALTON BEACH	6:47	ChildCare Network (Jet):108, JE	FORT WALTON BEACH	0.47
09-21-2017	L Mackey,Mary	2	AMB	6:47	ChildCare Network (Jet):108, JE	FORT WALTON BEACH	6:56	22, BUCHANAN CT SW	FORT WALTON BEACH	0.47
09-22-2017	L Mackey,Mary	2	AMB	6:45	22, BUCHANAN CT SW	FORT WALTON BEACH	6:56	ChildCare Network (Jet):108, JE	FORT WALTON BEACH	0.47
09-22-2017	L Mackey,Mary	1	AMB	6:58	ChildCare Network (Jet):108, JE	FORT WALTON BEACH	7:02	22, BUCHANAN CT SW	FORT WALTON BEACH	0.47
09-22-2017	L Mackey,Mary	2	AMB	16:35	ChildCare Network (Jet):108, JE	FORT WALTON BEACH	16:38	22, BUCHANAN CT SW	FORT WALTON BEACH	0.47
09-25-2017	L Mackey,Mary	2	AMB	6:27	22, BUCHANAN CT SW	FORT WALTON BEACH	6:34	ChildCare Network (Jet):108, JE	FORT WALTON BEACH	0.47
09-25-2017	L Mackey,Mary	1	AMB	6:40	ChildCare Network (Jet):108, JE	FORT WALTON BEACH	6:45	22, BUCHANAN CT SW	FORT WALTON BEACH	0.47
09-25-2017	L Mackey,Mary	2	AMB	16:39	ChildCare Network (Jet):108, JE	FORT WALTON BEACH	16:45	22, BUCHANAN CT SW	FORT WALTON BEACH	0.47
09-26-2017	L Mackey,Mary	2	AMB	6:52	22, BUCHANAN CT SW	FORT WALTON BEACH	6:57	ChildCare Network (Jet):108, JE	FORT WALTON BEACH	0.47
09-26-2017	L Mackey,Mary	1	AMB	6:58	ChildCare Network (Jet):108, JE	FORT WALTON BEACH	7:01	22, BUCHANAN CT SW	FORT WALTON BEACH	0.47
09-27-2017	L Mackey,Mary	2	AMB	6:59	22, BUCHANAN CT SW	FORT WALTON BEACH	7:05	ChildCare Network (Jet):108, JE	FORT WALTON BEACH	0.47
09-27-2017	L Mackey,Mary	1	AMB	7:10	ChildCare Network (Jet):108, JE	FORT WALTON BEACH	7:11	22, BUCHANAN CT SW	FORT WALTON BEACH	0.47
09-27-2017	L Mackey,Mary	1	AMB	17:04	22, BUCHANAN CT SW	FORT WALTON BEACH	17:12	ChildCare Network (Jet):108, JE	FORT WALTON BEACH	0.47
09-27-2017	L Mackey,Mary	2	AMB	17:15	ChildCare Network (Jet):108, JE	FORT WALTON BEACH	17:20	22, BUCHANAN CT SW	FORT WALTON BEACH	0.47
09-28-2017	L Mackey,Mary	2	AMB	6:22	22, BUCHANAN CT SW	FORT WALTON BEACH	6:35	ChildCare Network (Jet):108, JE	FORT WALTON BEACH	0.47
09-28-2017	L Mackey,Mary	1	AMB	6:38	ChildCare Network (Jet):108, JE	FORT WALTON BEACH	6:52	Bridgeway Center (FWB):137, H	FORT WALTON BEACH	1.04
09-28-2017	L Mackey,Mary	1	AMB	11:28	Bridgeway Center (FWB):137, H	FORT WALTON BEACH	11:42	22, BUCHANAN CT SW	FORT WALTON BEACH	1.05
09-28-2017	L Mackey,Mary	1	AMB	15:34	22, BUCHANAN CT SW	FORT WALTON BEACH	15:40	ChildCare Network (Jet):108, JE	FORT WALTON BEACH	0.47
09-28-2017	L Mackey,Mary	2	AMB	15:43	ChildCare Network (Jet):108, JE	FORT WALTON BEACH	15:47	22, BUCHANAN CT SW	FORT WALTON BEACH	0.47
09-29-2017	L Mackey,Mary	2	AMB	6:40	22, BUCHANAN CT SW	FORT WALTON BEACH	6:53	ChildCare Network (Jet):108, JE	FORT WALTON BEACH	0.47

Okaloosa County Board of County Commissioners				September 1-30, 2017				Ambulatory	
Date	Name	Cost	Mode	Pick Up Time	Origin Address	Origin City	Drop Off Time	Destination Address	Destination City	Miles
09-29-2017	L Mackey,Mary	1	AMB	6:56	ChildCare Network (Jet):108, JE	FORT WALTON BEACH	6:59	22, BUCHANAN CT SW	FORT WALTON BEACH	0.47
09-29-2017	L Mackey,Mary	2	AMB	16:47	ChildCare Network (Jet):108, JE	FORT WALTON BEACH	16:51	22, BUCHANAN CT SW	FORT WALTON BEACH	0.47
09-02-2017	L Ballew,Ramona	1	AMB	6:16	Westwood Nursing Home:1001	FORT WALTON BEACH	6:19	Fresenius Medical Care FWB:92	FORT WALTON BEACH	0.18
09-02-2017	L Ballew,Ramona	1	AMB	10:47	Fresenius Medical Care FWB:92	FORT WALTON BEACH	11:36	Westwood Nursing Home:1001	FORT WALTON BEACH	0.18
09-05-2017	L Ballew,Ramona	1	AMB	6:05	Westwood Nursing Home:1001	FORT WALTON BEACH	6:15	Fresenius Medical Care FWB:92	FORT WALTON BEACH	0.18
09-05-2017	L Ballew,Ramona	1	AMB	11:19	Fresenius Medical Care FWB:92	FORT WALTON BEACH	11:35	Westwood Nursing Home:1001	FORT WALTON BEACH	0.18
09-02-2017	L Bowles,Barbara	1	AMB	8:16	36, CARSON DR	FORT WALTON BEACH	8:26	119, ST MARY AVE SW	FORT WALTON BEACH	1.2
09-02-2017	L Bowles,Barbara	1	AMB	12:17	119, ST MARY AVE SW	FORT WALTON BEACH	12:32	480, SANTA ROSA BLVD	FORT WALTON BEACH	1.2
09-09-2017	L Bowles,Barbara	1	AMB	8:20	480, SANTA ROSA BLVD	FORT WALTON BEACH	8:25	119, ST MARY AVE SW	FORT WALTON BEACH	1.2
09-09-2017	L Bowles,Barbara	1	AMB	12:30	119, ST MARY AVE SW	FORT WALTON BEACH	12:38	480, SANTA ROSA BLVD	FORT WALTON BEACH	1.2
09-16-2017	L Bowles,Barbara	1	AMB	8:31	480, SANTA ROSA BLVD	FORT WALTON BEACH	8:38	119, ST MARY AVE SW	FORT WALTON BEACH	1.2
09-16-2017	L Bowles,Barbara	1	AMB	12:30	119, ST MARY AVE SW	FORT WALTON BEACH	12:46	480, SANTA ROSA BLVD	FORT WALTON BEACH	1.2
09-30-2017	L Bowles,Barbara	1	AMB	8:15	36, CARSON DR	FORT WALTON BEACH	8:21	119, ST MARY AVE SW	FORT WALTON BEACH	1.2
09-30-2017	L Bowles,Barbara	1	AMB	12:00	119, ST MARY AVE SW	FORT WALTON BEACH	12:06	36, CARSON DR	FORT WALTON BEACH	1.2
09-01-2017	L Davis,Aurora	1	AMB	7:37	1114, PHYLLIS AVE	NICEVILLE	7:46	Wal-Mart (Nice):1196, JOHN C S	NICEVILLE	0.82
09-02-2017	L Davis,Aurora	1	AMB	7:15	1114, PHYLLIS AVE	NICEVILLE	7:28	Wal-Mart (Nice):1196, JOHN C S	NICEVILLE	0.82
09-02-2017	L Davis,Aurora	1	AMB	14:55	Wal-Mart (Nice):1196, JOHN C S	NICEVILLE	15:11	1114, PHYLLIS AVE	NICEVILLE	0.82
09-04-2017	L Davis,Aurora	1	AMB	7:20	1114, PHYLLIS AVE	NICEVILLE	7:30	Wal-Mart (Nice):1196, JOHN C S	NICEVILLE	0.82
09-04-2017	L Davis,Aurora	1	AMB	15:10	Wal-Mart (Nice):1196, JOHN C S	NICEVILLE	15:18	1114, PHYLLIS AVE	NICEVILLE	0.82
09-05-2017	L Davis,Aurora	1	AMB	6:30	1114, PHYLLIS AVE	NICEVILLE	7:00	Wal-Mart (Nice):1196, JOHN C S	NICEVILLE	0.82
09-05-2017	L Davis,Aurora	1	AMB	14:56	Wal-Mart (Nice):1196, JOHN C S	NICEVILLE	15:17	1114, PHYLLIS AVE	NICEVILLE	0.82
09-12-2017	L Davis,Aurora	1	AMB	7:23	1114, PHYLLIS AVE	NICEVILLE	7:36	Wal-Mart (Nice):1196, JOHN C S	NICEVILLE	0.82
09-12-2017	L Davis,Aurora	1	AMB	15:07	Wal-Mart (Nice):1196, JOHN C S	NICEVILLE	15:19	1114, PHYLLIS AVE	NICEVILLE	0.82
09-14-2017	L Davis,Aurora	1	AMB	7:30	1114, PHYLLIS AVE	NICEVILLE	7:35	Wal-Mart (Nice):1196, JOHN C S	NICEVILLE	0.82
09-14-2017	L Davis,Aurora	1	AMB	15:05	Wal-Mart (Nice):1196, JOHN C S	NICEVILLE	15:14	1114, PHYLLIS AVE	NICEVILLE	0.82
09-15-2017	L Davis,Aurora	1	AMB	7:20	1114, PHYLLIS AVE	NICEVILLE	7:27	Wal-Mart (Nice):1196, JOHN C S	NICEVILLE	0.82
09-15-2017	L Davis,Aurora	1	AMB	15:31	Wal-Mart (Nice):1196, JOHN C S	NICEVILLE	16:00	1114, PHYLLIS AVE	NICEVILLE	0.82
09-16-2017	L Davis,Aurora	1	AMB	8:25	1114, PHYLLIS AVE	NICEVILLE	8:32	Wal-Mart (Nice):1196, JOHN C S	NICEVILLE	0.82
09-16-2017	L Davis,Aurora	1	AMB	15:01	Wal-Mart (Nice):1196, JOHN C S	NICEVILLE	15:08	1114, PHYLLIS AVE	NICEVILLE	0.82
09-18-2017	L Davis,Aurora	1	AMB	8:10	1114, PHYLLIS AVE	NICEVILLE	8:20	Wal-Mart (Nice):1196, JOHN C S	NICEVILLE	0.82
09-18-2017	L Davis,Aurora	1	AMB	15:00	Wal-Mart (Nice):1196, JOHN C S	NICEVILLE	15:17	1114, PHYLLIS AVE	NICEVILLE	0.82
09-19-2017	L Davis,Aurora	1	AMB	7:26	1114, PHYLLIS AVE	NICEVILLE	7:42	Wal-Mart (Nice):1196, JOHN C S	NICEVILLE	0.82
09-19-2017	L Davis,Aurora	1	AMB	14:51	Wal-Mart (Nice):1196, JOHN C S	NICEVILLE	15:10	1114, PHYLLIS AVE	NICEVILLE	0.82
09-21-2017	L Davis,Aurora	1	AMB	7:16	1114, PHYLLIS AVE	NICEVILLE	7:26	Wal-Mart (Nice):1196, JOHN C S	NICEVILLE	0.82
09-21-2017	L Davis,Aurora	1	AMB	16:10	Wal-Mart (Nice):1196, JOHN C S	NICEVILLE	16:23	1114, PHYLLIS AVE	NICEVILLE	0.82
09-22-2017	L Davis,Aurora	1	AMB	7:44	1114, PHYLLIS AVE	NICEVILLE	7:51	Wal-Mart (Nice):1196, JOHN C S	NICEVILLE	0.82
09-22-2017	L Davis,Aurora	1	AMB	15:10	Wal-Mart (Nice):1196, JOHN C S	NICEVILLE	15:25	1114, PHYLLIS AVE	NICEVILLE	0.82
09-23-2017	L Davis,Aurora	1	AMB	7:35	1114, PHYLLIS AVE	NICEVILLE	7:40	Wal-Mart (Nice):1196, JOHN C S	NICEVILLE	0.82
09-23-2017	L Davis,Aurora	1	AMB	15:00	Wal-Mart (Nice):1196, JOHN C S	NICEVILLE	15:11	1114, PHYLLIS AVE	NICEVILLE	0.82
09-25-2017	L Davis,Aurora	1	AMB	8:30	1114, PHYLLIS AVE	NICEVILLE	8:36	Wal-Mart (Nice):1196, JOHN C S	NICEVILLE	0.82
09-25-2017	L Davis,Aurora	1	AMB	15:12	Wal-Mart (Nice):1196, JOHN C S	NICEVILLE	15:29	1114, PHYLLIS AVE	NICEVILLE	0.82
09-26-2017	L Davis,Aurora	1	AMB	6:45	1114, PHYLLIS AVE	NICEVILLE	7:08	Wal-Mart (Nice):1196, JOHN C S	NICEVILLE	0.82
09-26-2017	L Davis,Aurora	1	AMB	15:08	Wal-Mart (Nice):1196, JOHN C S	NICEVILLE	15:18	1114, PHYLLIS AVE	NICEVILLE	0.82
09-28-2017	L Davis,Aurora	1	AMB	7:42	1114, PHYLLIS AVE	NICEVILLE	7:52	Wal-Mart (Nice):1196, JOHN C S	NICEVILLE	0.82
09-28-2017	L Davis,Aurora	1	AMB	14:30	Wal-Mart (Nice):1196, JOHN C S	NICEVILLE	15:12	1114, PHYLLIS AVE	NICEVILLE	0.82
09-29-2017	L Davis,Aurora	1	AMB	7:40	1114, PHYLLIS AVE	NICEVILLE	7:45	Wal-Mart (Nice):1196, JOHN C S	NICEVILLE	0.82
09-29-2017	L Davis,Aurora	1	AMB	15:24	Wal-Mart (Nice):1196, JOHN C S	NICEVILLE	15:37	1114, PHYLLIS AVE	NICEVILLE	0.82
09-30-2017	L Davis,Aurora	1	AMB	7:38	1114, PHYLLIS AVE	NICEVILLE	7:45	Wal-Mart (Nice):1196, JOHN C S	NICEVILLE	0.82
09-30-2017	L Davis,Aurora	1	AMB	14:50	Wal-Mart (Nice):1196, JOHN C S	NICEVILLE	15:16	1114, PHYLLIS AVE	NICEVILLE	0.82
09-06-2017	L Ellington,Densie	1	AMB	21:38	Ft Walton Beach Medical Cente	FORT WALTON BEACH	21:45	92, BRADFORD ST	FORT WALTON BEACH	1.18
09-07-2017	L Ellington,Densie	1	AMB	21:30	Ft Walton Beach Medical Cente	FORT WALTON BEACH	21:50	92, BRADFORD ST	FORT WALTON BEACH	1.18
09-11-2017	L Ellington,Densie	1	AMB	21:25	Ft Walton Beach Medical Cente	FORT WALTON BEACH	21:47	92, BRADFORD ST	FORT WALTON BEACH	1.18
09-12-2017	L Ellington,Densie	1	AMB	21:51	Ft Walton Beach Medical Cente	FORT WALTON BEACH	21:58	92, BRADFORD ST	FORT WALTON BEACH	1.18
09-13-2017	L Ellington,Densie	1	AMB	21:44	Ft Walton Beach Medical Cente	FORT WALTON BEACH	21:53	92, BRADFORD ST	FORT WALTON BEACH	1.18
09-14-2017	L Ellington,Densie	1	AMB	21:30	Ft Walton Beach Medical Cente	FORT WALTON BEACH	21:49	92, BRADFORD ST	FORT WALTON BEACH	1.18

Okaloosa County Board of County Commissioners					September 1-30, 2017				Ambulatory
Date	Name	Cost	Mode	Pick Up Time	Origin Address	Origin City	Drop Off Time	Destination Address	Destination City	Miles
09-18-2017	L Ellington,Densie	1	AMB	21:55	Ft Walton Beach Medical Center	FORT WALTON BEACH	22:03	92, BRADFORD ST	FORT WALTON BEACH	1.18
09-19-2017	L Ellington,Densie	1	AMB	21:30	Ft Walton Beach Medical Center	FORT WALTON BEACH	21:42	92, BRADFORD ST	FORT WALTON BEACH	1.18
09-21-2017	L Ellington,Densie	1	AMB	21:35	Ft Walton Beach Medical Center	FORT WALTON BEACH	21:53	92, BRADFORD ST	FORT WALTON BEACH	1.18
09-25-2017	L Ellington,Densie	1	AMB	21:56	Ft Walton Beach Medical Center	FORT WALTON BEACH	22:01	92, BRADFORD ST	FORT WALTON BEACH	1.18
09-26-2017	L Ellington,Densie	1	AMB	21:21	Ft Walton Beach Medical Center	FORT WALTON BEACH	21:45	92, BRADFORD ST	FORT WALTON BEACH	1.18
09-27-2017	L Ellington,Densie	1	AMB	21:40	Ft Walton Beach Medical Center	FORT WALTON BEACH	21:45	92, BRADFORD ST	FORT WALTON BEACH	1.18
09-13-2017	L Ferguson,Arle	1	AMB	13:23	949, CENTRAL AVE	FORT WALTON BEACH	13:30	136, PATRICK DR	FORT WALTON BEACH	0.66
09-13-2017	L Ferguson,Arle	3	AMB	13:32	136, PATRICK DR	FORT WALTON BEACH	13:46	949, CENTRAL AVE	FORT WALTON BEACH	0.66
09-01-2017	L Longmire,Rodney	1	AMB	5:45	1304, GREEN ACRES AVE	FORT WALTON BEACH	6:11	Fresenius Medical Care FWB:92	FORT WALTON BEACH	1.16
09-04-2017	L Longmire,Rodney	1	AMB	5:50	1304, GREEN ACRES AVE	FORT WALTON BEACH	6:11	Fresenius Medical Care FWB:92	FORT WALTON BEACH	1.16
09-04-2017	L Longmire,Rodney	1	AMB	11:20	Fresenius Medical Care FWB:92	FORT WALTON BEACH	11:25	1304, GREEN ACRES AVE	FORT WALTON BEACH	1.16
09-06-2017	L Longmire,Rodney	1	AMB	6:10	1304, GREEN ACRES AVE	FORT WALTON BEACH	8:30	Fresenius Medical Care FWB:92	FORT WALTON BEACH	1.16
09-06-2017	L Longmire,Rodney	1	AMB	11:02	Fresenius Medical Care FWB:92	FORT WALTON BEACH	11:11	1304, GREEN ACRES AVE	FORT WALTON BEACH	1.16
09-10-2017	L Longmire,Rodney	1	AMB	6:36	1304, GREEN ACRES AVE	FORT WALTON BEACH	6:44	Fresenius Medical Care FWB:92	FORT WALTON BEACH	1.16
09-13-2017	L Longmire,Rodney	1	AMB	6:05	1304, GREEN ACRES AVE	FORT WALTON BEACH	6:10	Fresenius Medical Care FWB:92	FORT WALTON BEACH	1.16
09-13-2017	L Longmire,Rodney	1	AMB	10:34	Fresenius Medical Care FWB:92	FORT WALTON BEACH	11:10	1304, GREEN ACRES AVE	FORT WALTON BEACH	1.16
09-15-2017	L Longmire,Rodney	1	AMB	5:50	1304, GREEN ACRES AVE	FORT WALTON BEACH	6:02	Fresenius Medical Care FWB:92	FORT WALTON BEACH	1.16
09-15-2017	L Longmire,Rodney	1	AMB	10:45	Fresenius Medical Care FWB:92	FORT WALTON BEACH	10:53	1304, GREEN ACRES AVE	FORT WALTON BEACH	1.16
09-18-2017	L Longmire,Rodney	1	AMB	5:45	1304, GREEN ACRES AVE	FORT WALTON BEACH	5:56	Fresenius Medical Care FWB:92	FORT WALTON BEACH	1.16
09-18-2017	L Longmire,Rodney	1	AMB	10:40	Fresenius Medical Care FWB:92	FORT WALTON BEACH	10:54	1304, GREEN ACRES AVE	FORT WALTON BEACH	1.16
09-20-2017	L Longmire,Rodney	1	AMB	5:38	1304, GREEN ACRES AVE	FORT WALTON BEACH	5:47	Fresenius Medical Care FWB:92	FORT WALTON BEACH	1.16
09-22-2017	L Longmire,Rodney	1	AMB	5:35	1304, GREEN ACRES AVE	FORT WALTON BEACH	6:12	Fresenius Medical Care FWB:92	FORT WALTON BEACH	1.16
09-22-2017	L Longmire,Rodney	1	AMB	11:26	Fresenius Medical Care FWB:92	FORT WALTON BEACH	11:52	1304, GREEN ACRES AVE	FORT WALTON BEACH	1.16
09-25-2017	L Longmire,Rodney	1	AMB	5:51	1304, GREEN ACRES AVE	FORT WALTON BEACH	5:59	Fresenius Medical Care FWB:92	FORT WALTON BEACH	1.16
09-25-2017	L Longmire,Rodney	1	AMB	10:39	Fresenius Medical Care FWB:92	FORT WALTON BEACH	10:44	1304, GREEN ACRES AVE	FORT WALTON BEACH	1.16
09-27-2017	L Longmire,Rodney	1	AMB	5:49	1304, GREEN ACRES AVE	FORT WALTON BEACH	6:00	Fresenius Medical Care FWB:92	FORT WALTON BEACH	1.16
09-29-2017	L Longmire,Rodney	1	AMB	6:00	1304, GREEN ACRES AVE	FORT WALTON BEACH	6:08	Fresenius Medical Care FWB:92	FORT WALTON BEACH	1.16
09-01-2017	L Mosley,Corby	1	AMB	7:44	617, MAINE AVE	FORT WALTON BEACH	7:53	Goodwill (FWB):913, N BEAL PK	FORT WALTON BEACH	1.3
09-01-2017	L Mosley,Corby	1	AMB	20:43	Goodwill (FWB):913, N BEAL PK	FORT WALTON BEACH	20:54	617, MAINE AVE	FORT WALTON BEACH	1.3
09-04-2017	L Mosley,Corby	1	AMB	7:29	617, MAINE AVE	FORT WALTON BEACH	7:41	Goodwill (FWB):913, N BEAL PK	FORT WALTON BEACH	1.3
09-04-2017	L Mosley,Corby	1	AMB	20:15	Goodwill (FWB):913, N BEAL PK	FORT WALTON BEACH	20:39	617, MAINE AVE	FORT WALTON BEACH	1.3
09-05-2017	L Mosley,Corby	1	AMB	7:25	617, MAINE AVE	FORT WALTON BEACH	7:32	Goodwill (FWB):913, N BEAL PK	FORT WALTON BEACH	1.3
09-05-2017	L Mosley,Corby	1	AMB	20:39	Goodwill (FWB):913, N BEAL PK	FORT WALTON BEACH	20:47	617, MAINE AVE	FORT WALTON BEACH	1.3
09-08-2017	L Mosley,Corby	1	AMB	7:17	617, MAINE AVE	FORT WALTON BEACH	7:53	Goodwill (FWB):913, N BEAL PK	FORT WALTON BEACH	1.3
09-08-2017	L Mosley,Corby	1	AMB	20:29	Goodwill (FWB):913, N BEAL PK	FORT WALTON BEACH	20:43	617, MAINE AVE	FORT WALTON BEACH	1.3
09-12-2017	L Mosley,Corby	1	AMB	7:34	617, MAINE AVE	FORT WALTON BEACH	7:53	Goodwill (FWB):913, N BEAL PK	FORT WALTON BEACH	1.3
09-12-2017	L Mosley,Corby	1	AMB	20:33	Goodwill (FWB):913, N BEAL PK	FORT WALTON BEACH	20:42	617, MAINE AVE	FORT WALTON BEACH	1.3
09-14-2017	L Mosley,Corby	1	AMB	7:31	617, MAINE AVE	FORT WALTON BEACH	7:47	Goodwill (FWB):913, N BEAL PK	FORT WALTON BEACH	1.3
09-14-2017	L Mosley,Corby	1	AMB	20:36	Goodwill (FWB):913, N BEAL PK	FORT WALTON BEACH	20:46	617, MAINE AVE	FORT WALTON BEACH	1.3
09-15-2017	L Mosley,Corby	1	AMB	7:30	617, MAINE AVE	FORT WALTON BEACH	7:51	Goodwill (FWB):913, N BEAL PK	FORT WALTON BEACH	1.3
09-15-2017	L Mosley,Corby	1	AMB	20:35	Goodwill (FWB):913, N BEAL PK	FORT WALTON BEACH	20:44	617, MAINE AVE	FORT WALTON BEACH	1.3
09-18-2017	L Mosley,Corby	1	AMB	8:23	617, MAINE AVE	FORT WALTON BEACH	8:31	Goodwill (FWB):913, N BEAL PK	FORT WALTON BEACH	1.3
09-18-2017	L Mosley,Corby	1	AMB	20:35	Goodwill (FWB):913, N BEAL PK	FORT WALTON BEACH	20:45	617, MAINE AVE	FORT WALTON BEACH	1.3
09-19-2017	L Mosley,Corby	1	AMB	7:21	617, MAINE AVE	FORT WALTON BEACH	7:30	Goodwill (FWB):913, N BEAL PK	FORT WALTON BEACH	1.3
09-19-2017	L Mosley,Corby	1	AMB	20:15	Goodwill (FWB):913, N BEAL PK	FORT WALTON BEACH	20:35	617, MAINE AVE	FORT WALTON BEACH	1.3
09-21-2017	L Mosley,Corby	1	AMB	7:40	617, MAINE AVE	FORT WALTON BEACH	7:55	Goodwill (FWB):913, N BEAL PK	FORT WALTON BEACH	1.3
09-21-2017	L Mosley,Corby	1	AMB	20:15	Goodwill (FWB):913, N BEAL PK	FORT WALTON BEACH	20:31	617, MAINE AVE	FORT WALTON BEACH	1.3
09-22-2017	L Mosley,Corby	1	AMB	8:11	617, MAINE AVE	FORT WALTON BEACH	8:18	Goodwill (FWB):913, N BEAL PK	FORT WALTON BEACH	1.3
09-25-2017	L Mosley,Corby	1	AMB	7:51	617, MAINE AVE	FORT WALTON BEACH	8:13	Goodwill (FWB):913, N BEAL PK	FORT WALTON BEACH	1.3
09-25-2017	L Mosley,Corby	1	AMB	20:37	Goodwill (FWB):913, N BEAL PK	FORT WALTON BEACH	20:44	617, MAINE AVE	FORT WALTON BEACH	1.3
09-26-2017	L Mosley,Corby	1	AMB	7:34	617, MAINE AVE	FORT WALTON BEACH	7:42	Goodwill (FWB):913, N BEAL PK	FORT WALTON BEACH	1.3
09-26-2017	L Mosley,Corby	1	AMB	20:16	Goodwill (FWB):913, N BEAL PK	FORT WALTON BEACH	20:38	617, MAINE AVE	FORT WALTON BEACH	1.3
09-28-2017	L Mosley,Corby	1	AMB	8:05	617, MAINE AVE	FORT WALTON BEACH	8:14	Goodwill (FWB):913, N BEAL PK	FORT WALTON BEACH	1.3
09-28-2017	L Mosley,Corby	1	AMB	20:25	Goodwill (FWB):913, N BEAL PK	FORT WALTON BEACH	20:33	617, MAINE AVE	FORT WALTON BEACH	1.3
09-29-2017	L Mosley,Corby	1	AMB	7:39	617, MAINE AVE	FORT WALTON BEACH	8:05	Goodwill (FWB):913, N BEAL PK	FORT WALTON BEACH	1.3

Okaloosa County Board of County Commissioners					September 1-30, 2017				*Ambulatory*	
Date	Name	Cost	Mode	Pick Up Time	Origin Address	Origin City	Drop Off Time	Destination Address	Destination City	Miles
09-29-2017	L Mosley,Corby		1 AMB	20:13	Goodwill (FWB):913, N BEAL PK	FORT WALTON BEACH	20:44	617, MAINE AVE	FORT WALTON BEACH	1.3
09-01-2017	L VanEtten,Steven		1 AMB	7:24	1907, SUMMER HILLS LN	FORT WALTON BEACH	8:01	419, RACETRACK RD NW	FORT WALTON BEACH	1.13
09-01-2017	L VanEtten,Steven		1 AMB	12:00	419, RACETRACK RD NW	FORT WALTON BEACH	12:12	1907, SUMMER HILLS LN	FORT WALTON BEACH	1.13
09-05-2017	L VanEtten,Steven		1 AMB	12:04	419, RACETRACK RD NW	FORT WALTON BEACH	13:05	1907, SUMMER HILLS LN	FORT WALTON BEACH	1.13
09-06-2017	L VanEtten,Steven		1 AMB	7:23	1907, SUMMER HILLS LN	FORT WALTON BEACH	7:37	419, RACETRACK RD NW	FORT WALTON BEACH	1.13
09-07-2017	L VanEtten,Steven		1 AMB	7:52	1907, SUMMER HILLS LN	FORT WALTON BEACH	7:58	419, RACETRACK RD NW	FORT WALTON BEACH	1.13
09-07-2017	L VanEtten,Steven		1 AMB	12:30	419, RACETRACK RD NW	FORT WALTON BEACH	12:38	1907, SUMMER HILLS LN	FORT WALTON BEACH	1.13
09-08-2017	L VanEtten,Steven		1 AMB	7:30	1907, SUMMER HILLS LN	FORT WALTON BEACH	7:57	419, RACETRACK RD NW	FORT WALTON BEACH	1.13
09-08-2017	L VanEtten,Steven		1 AMB	11:54	419, RACETRACK RD NW	FORT WALTON BEACH	12:25	1907, SUMMER HILLS LN	FORT WALTON BEACH	1.13
09-12-2017	L VanEtten,Steven		1 AMB	7:45	1907, SUMMER HILLS LN	FORT WALTON BEACH	8:00	419, RACETRACK RD NW	FORT WALTON BEACH	1.13
09-12-2017	L VanEtten,Steven		1 AMB	11:55	419, RACETRACK RD NW	FORT WALTON BEACH	12:20	1907, SUMMER HILLS LN	FORT WALTON BEACH	1.13
09-13-2017	L VanEtten,Steven		1 AMB	7:53	1907, SUMMER HILLS LN	FORT WALTON BEACH	8:01	419, RACETRACK RD NW	FORT WALTON BEACH	1.13
09-13-2017	L VanEtten,Steven		1 AMB	12:10	419, RACETRACK RD NW	FORT WALTON BEACH	12:25	1907, SUMMER HILLS LN	FORT WALTON BEACH	1.13
09-14-2017	L VanEtten,Steven		1 AMB	7:08	1907, SUMMER HILLS LN	FORT WALTON BEACH	7:30	419, RACETRACK RD NW	FORT WALTON BEACH	1.13
09-14-2017	L VanEtten,Steven		1 AMB	12:09	419, RACETRACK RD NW	FORT WALTON BEACH	12:31	1907, SUMMER HILLS LN	FORT WALTON BEACH	1.13
09-15-2017	L VanEtten,Steven		1 AMB	12:23	419, RACETRACK RD NW	FORT WALTON BEACH	12:31	1907, SUMMER HILLS LN	FORT WALTON BEACH	1.13
09-18-2017	L VanEtten,Steven		1 AMB	7:58	1907, SUMMER HILLS LN	FORT WALTON BEACH	8:06	419, RACETRACK RD NW	FORT WALTON BEACH	1.13
09-18-2017	L VanEtten,Steven		1 AMB	11:54	419, RACETRACK RD NW	FORT WALTON BEACH	12:08	1907, SUMMER HILLS LN	FORT WALTON BEACH	1.13
09-19-2017	L VanEtten,Steven		1 AMB	7:50	1907, SUMMER HILLS LN	FORT WALTON BEACH	8:00	419, RACETRACK RD NW	FORT WALTON BEACH	1.13
09-19-2017	L VanEtten,Steven		1 AMB	12:25	419, RACETRACK RD NW	FORT WALTON BEACH	12:41	1907, SUMMER HILLS LN	FORT WALTON BEACH	1.13
09-20-2017	L VanEtten,Steven		1 AMB	8:02	1907, SUMMER HILLS LN	FORT WALTON BEACH	8:15	419, RACETRACK RD NW	FORT WALTON BEACH	1.13
09-20-2017	L VanEtten,Steven		1 AMB	12:07	419, RACETRACK RD NW	FORT WALTON BEACH	12:17	1907, SUMMER HILLS LN	FORT WALTON BEACH	1.13
09-21-2017	L VanEtten,Steven		1 AMB	7:38	1907, SUMMER HILLS LN	FORT WALTON BEACH	7:48	419, RACETRACK RD NW	FORT WALTON BEACH	1.13
09-21-2017	L VanEtten,Steven		1 AMB	12:09	419, RACETRACK RD NW	FORT WALTON BEACH	12:18	1907, SUMMER HILLS LN	FORT WALTON BEACH	1.13
09-22-2017	L VanEtten,Steven		1 AMB	7:44	1907, SUMMER HILLS LN	FORT WALTON BEACH	7:51	419, RACETRACK RD NW	FORT WALTON BEACH	1.13
09-22-2017	L VanEtten,Steven		1 AMB	11:58	419, RACETRACK RD NW	FORT WALTON BEACH	12:09	1907, SUMMER HILLS LN	FORT WALTON BEACH	1.13
09-25-2017	L VanEtten,Steven		1 AMB	8:01	1907, SUMMER HILLS LN	FORT WALTON BEACH	8:06	419, RACETRACK RD NW	FORT WALTON BEACH	1.13
09-25-2017	L VanEtten,Steven		1 AMB	11:58	419, RACETRACK RD NW	FORT WALTON BEACH	12:20	1907, SUMMER HILLS LN	FORT WALTON BEACH	1.13
09-26-2017	L VanEtten,Steven		1 AMB	7:35	1907, SUMMER HILLS LN	FORT WALTON BEACH	8:00	419, RACETRACK RD NW	FORT WALTON BEACH	1.13
09-26-2017	L VanEtten,Steven		1 AMB	12:04	419, RACETRACK RD NW	FORT WALTON BEACH	12:13	1907, SUMMER HILLS LN	FORT WALTON BEACH	1.13
09-27-2017	L VanEtten,Steven		1 AMB	7:39	1907, SUMMER HILLS LN	FORT WALTON BEACH	7:50	419, RACETRACK RD NW	FORT WALTON BEACH	1.13
09-27-2017	L VanEtten,Steven		1 AMB	12:16	419, RACETRACK RD NW	FORT WALTON BEACH	12:43	1907, SUMMER HILLS LN	FORT WALTON BEACH	1.13
09-28-2017	L VanEtten,Steven		1 AMB	7:36	1907, SUMMER HILLS LN	FORT WALTON BEACH	7:42	419, RACETRACK RD NW	FORT WALTON BEACH	1.13
09-28-2017	L VanEtten,Steven		1 AMB	12:28	419, RACETRACK RD NW	FORT WALTON BEACH	12:46	1907, SUMMER HILLS LN	FORT WALTON BEACH	1.13
09-29-2017	L VanEtten,Steven		1 AMB	7:41	1907, SUMMER HILLS LN	FORT WALTON BEACH	7:50	419, RACETRACK RD NW	FORT WALTON BEACH	1.13
09-18-2017	L Amobi,Patricia		1 AMB	8:30	302, PANAMA DR	CRESTVIEW	8:52	CV Sacred Heart Medical Center	CRESTVIEW	3.57
09-18-2017	L Amobi,Patricia		1 AMB	10:20	CV Sacred Heart Medical Center	CRESTVIEW	10:35	302, PANAMA DR	CRESTVIEW	3.57
09-19-2017	L Amobi,Patricia		1 AMB	9:25	302, PANAMA DR	CRESTVIEW	9:32	369, N MAIN ST	CRESTVIEW	1.6
09-19-2017	L Amobi,Patricia		1 AMB	11:30	369, N MAIN ST	CRESTVIEW	11:40	302, PANAMA DR	CRESTVIEW	1.6
09-28-2017	L Amobi,Patricia		1 AMB	10:23	302, PANAMA DR	CRESTVIEW	10:31	502, S MAIN ST	CRESTVIEW	2.27
09-28-2017	L Amobi,Patricia		1 AMB	12:22	502, S MAIN ST	CRESTVIEW	13:18	302, PANAMA DR	CRESTVIEW	2.27
09-05-2017	L Andrews,Wanda		1 AMB	6:55	5088, ANTIOCH RD	CRESTVIEW	7:21	CV North Okaloosa Medical Cen	CRESTVIEW	4.38
09-05-2017	L Andrews,Wanda		1 AMB	9:53	CV North Okaloosa Medical Cen	CRESTVIEW	10:43	5088, ANTIOCH RD	CRESTVIEW	4.38
09-01-2017	L Aubain,Delia		1 AMB	7:00	1000, Patriot lane	crestview	7:05	700, HOSPITAL DR	CRESTVIEW	0.9
09-08-2017	L Aubain,Delia		1 AMB	7:57	1000, Patriot lane	crestview	8:03	700, HOSPITAL DR	CRESTVIEW	0.9
09-08-2017	L Aubain,Delia		1 AMB	9:35	700, HOSPITAL DR	CRESTVIEW	9:41	1000, Patriot lane	crestview	0.9
09-12-2017	L Aubain,Delia		1 AMB	7:01	1000, Patriot lane	crestview	7:37	CV Health Center:800, HOSPITA	CRESTVIEW	2.45
09-22-2017	L Aubain,Delia		1 AMB	7:18	1000, Patriot lane	crestview	7:35	CV Publix:2250, FERDON BLVD	CRESTVIEW	0.87
09-22-2017	L Aubain,Delia		1 AMB	8:44	CV Publix:2250, FERDON BLVD	CRESTVIEW	8:49	1000, Patriot lane	crestview	0.87
09-28-2017	L Aubain,Delia		1 AMB	7:02	1000, Patriot lane	crestview	7:09	CV Publix:2250, FERDON BLVD	CRESTVIEW	0.87
09-02-2017	L Banks,Vanessa		1 AMB	6:32	116, LAUREL OAK TER	CRESTVIEW	6:46	112, JOHN KING RD	CRESTVIEW	3.17
09-02-2017	L Banks,Vanessa		1 AMB	17:35	112, JOHN KING RD	CRESTVIEW	17:46	116, LAUREL OAK TER	CRESTVIEW	3.17
09-06-2017	L Banks,Vanessa		1 AMB	7:18	116, LAUREL OAK TER	CRESTVIEW	7:29	112, JOHN KING RD	CRESTVIEW	3.17
09-07-2017	L Banks,Vanessa		1 AMB	7:14	116, LAUREL OAK TER	CRESTVIEW	7:25	112, JOHN KING RD	CRESTVIEW	3.17
09-07-2017	L Banks,Vanessa		1 AMB	16:12	112, JOHN KING RD	CRESTVIEW	16:26	116, LAUREL OAK TER	CRESTVIEW	3.17

Date	Name	Cost	Mode	Pick Up Time	Origin Address	Origin City	Drop Off Time	Destination Address	Destination City	Miles
09-11-2017	L Banks,Vanessa	1	AMB	7:15	116, LAUREL OAK TER	CRESTVIEW	7:25	112, JOHN KING RD	CRESTVIEW	3.17
09-12-2017	L Banks,Vanessa	1	AMB	7:20	116, LAUREL OAK TER	CRESTVIEW	7:52	112, JOHN KING RD	CRESTVIEW	3.17
09-13-2017	L Banks,Vanessa	1	AMB	7:02	116, LAUREL OAK TER	CRESTVIEW	7:26	112, JOHN KING RD	CRESTVIEW	3.17
09-14-2017	L Banks,Vanessa	1	AMB	7:04	116, LAUREL OAK TER	CRESTVIEW	7:17	112, JOHN KING RD	CRESTVIEW	3.17
09-14-2017	L Banks,Vanessa	1	AMB	15:48	112, JOHN KING RD	CRESTVIEW	16:24	116, LAUREL OAK TER	CRESTVIEW	3.17
09-15-2017	L Banks,Vanessa	1	AMB	7:15	116, LAUREL OAK TER	CRESTVIEW	7:29	112, JOHN KING RD	CRESTVIEW	3.17
09-16-2017	L Banks,Vanessa	1	AMB	6:55	116, LAUREL OAK TER	CRESTVIEW	7:10	112, JOHN KING RD	CRESTVIEW	3.17
09-16-2017	L Banks,Vanessa	1	AMB	14:10	112, JOHN KING RD	CRESTVIEW	14:22	116, LAUREL OAK TER	CRESTVIEW	3.17
09-20-2017	L Banks,Vanessa	1	AMB	7:03	116, LAUREL OAK TER	CRESTVIEW	7:14	112, JOHN KING RD	CRESTVIEW	3.17
09-20-2017	L Banks,Vanessa	1	AMB	16:29	112, JOHN KING RD	CRESTVIEW	17:00	116, LAUREL OAK TER	CRESTVIEW	3.17
09-21-2017	L Banks,Vanessa	1	AMB	7:48	116, LAUREL OAK TER	CRESTVIEW	7:49	112, JOHN KING RD	CRESTVIEW	3.17
09-21-2017	L Banks,Vanessa	1	AMB	17:00	112, JOHN KING RD	CRESTVIEW	17:13	116, LAUREL OAK TER	CRESTVIEW	3.17
09-22-2017	L Banks,Vanessa	1	AMB	7:11	116, LAUREL OAK TER	CRESTVIEW	7:23	112, JOHN KING RD	CRESTVIEW	3.17
09-22-2017	L Banks,Vanessa	1	AMB	15:51	112, JOHN KING RD	CRESTVIEW	15:55	116, LAUREL OAK TER	CRESTVIEW	3.17
09-26-2017	L Banks,Vanessa	1	AMB	7:25	116, LAUREL OAK TER	CRESTVIEW	7:51	112, JOHN KING RD	CRESTVIEW	3.17
09-26-2017	L Banks,Vanessa	1	AMB	16:26	112, JOHN KING RD	CRESTVIEW	16:39	116, LAUREL OAK TER	CRESTVIEW	3.17
09-27-2017	L Banks,Vanessa	1	AMB	7:20	116, LAUREL OAK TER	CRESTVIEW	7:30	112, JOHN KING RD	CRESTVIEW	3.17
09-27-2017	L Banks,Vanessa	1	AMB	17:44	112, JOHN KING RD	CRESTVIEW	18:03	116, LAUREL OAK TER	CRESTVIEW	3.17
09-28-2017	L Banks,Vanessa	1	AMB	7:10	116, LAUREL OAK TER	CRESTVIEW	7:25	112, JOHN KING RD	CRESTVIEW	3.17
09-28-2017	L Banks,Vanessa	1	AMB	16:23	112, JOHN KING RD	CRESTVIEW	16:50	116, LAUREL OAK TER	CRESTVIEW	3.17
09-29-2017	L Banks,Vanessa	1	AMB	7:06	116, LAUREL OAK TER	CRESTVIEW	7:18	112, JOHN KING RD	CRESTVIEW	3.17
09-29-2017	L Banks,Vanessa	1	AMB	17:13	112, JOHN KING RD	CRESTVIEW	18:08	116, LAUREL OAK TER	CRESTVIEW	3.17
09-30-2017	L Banks,Vanessa	1	AMB	7:00	116, LAUREL OAK TER	CRESTVIEW	7:20	112, JOHN KING RD	CRESTVIEW	3.17
09-30-2017	L Banks,Vanessa	1	AMB	16:17	112, JOHN KING RD	CRESTVIEW	16:54	116, LAUREL OAK TER	CRESTVIEW	3.17
09-25-2017	L Barrow,Linda	1	AMB	10:35	3007, SOWELL DR	CRESTVIEW	11:07	302, N WILSON ST	CRESTVIEW	6.19
09-25-2017	L Barrow,Linda	1	AMB	13:30	302, N WILSON ST	CRESTVIEW	13:52	3007, SOWELL DR	CRESTVIEW	6.19
09-20-2017	L Blocker,Ruthie	1	AMB	11:51	1465, COREMO DR	CRESTVIEW	12:04	550, W REDSTONE AVE	CRESTVIEW	1.32
09-20-2017	L Blocker,Ruthie	1	AMB	14:52	550, W REDSTONE AVE	CRESTVIEW	15:09	1465, COREMO DR	CRESTVIEW	1.32
09-21-2017	L Blocker,Ruthie	1	AMB	9:23	1465, COREMO DR	CRESTVIEW	9:39	CV Wal-Mart:3351, FERDON BL	CRESTVIEW	1.68
09-21-2017	L Blocker,Ruthie	1	AMB	11:55	CV Wal-Mart:3351, FERDON BL	CRESTVIEW	12:03	1465, COREMO DR	CRESTVIEW	1.68
09-26-2017	L Blocker,Ruthie	1	AMB	9:26	1465, COREMO DR	CRESTVIEW	9:33	CV Wal-Mart:3351, FERDON BL	CRESTVIEW	1.68
09-26-2017	L Blocker,Ruthie	1	AMB	12:18	CV Wal-Mart:3351, FERDON BL	CRESTVIEW	13:35	1465, COREMO DR	CRESTVIEW	1.68
09-28-2017	L Brown,Barbara	1	AMB	12:34	434, E WALNUT AVE	CRESTVIEW	12:43	123, CHESSHER CT	CRESTVIEW	1.14
09-28-2017	L Brown,Barbara	1	AMB	15:23	123, CHESSHER CT	CRESTVIEW	15:26	434, E WALNUT AVE	CRESTVIEW	1.14
09-15-2017	L Brown,Jacqueline	1	AMB	5:37	5543, FLATWOODS DR	CRESTVIEW	6:40	Hurlburt Commando Inn:301, T	HURLBURT FIELD	31.46
09-15-2017	L Brown,Jacqueline	1	AMB	16:43	Hurlburt Commando Inn:301, T	HURLBURT FIELD	17:57	5543, FLATWOODS DR	CRESTVIEW	31.46
09-19-2017	L Brown,Jacqueline	1	AMB	5:23	5543, FLATWOODS DR	CRESTVIEW	6:46	Hurlburt Commando Inn:301, T	HURLBURT FIELD	31.46
09-20-2017	L Brown,Jacqueline	1	AMB	5:45	5543, FLATWOODS DR	CRESTVIEW	7:00	Hurlburt Commando Inn:301, T	HURLBURT FIELD	31.46
09-20-2017	L Brown,Jacqueline	1	AMB	15:50	Hurlburt Commando Inn:301, T	HURLBURT FIELD	17:17	5543, FLATWOODS DR	CRESTVIEW	31.46
09-21-2017	L Brown,Jacqueline	1	AMB	5:17	5543, FLATWOODS DR	CRESTVIEW	9:14	Hurlburt Commando Inn:301, T	HURLBURT FIELD	31.46
09-26-2017	L Brown,Jacqueline	1	AMB	5:45	5543, FLATWOODS DR	CRESTVIEW	6:55	Hurlburt Commando Inn:301, T	HURLBURT FIELD	31.46
09-27-2017	L Brown,Jacqueline	1	AMB	6:01	5543, FLATWOODS DR	CRESTVIEW	6:50	Hurlburt Commando Inn:301, T	HURLBURT FIELD	31.46
09-27-2017	L Brown,Jacqueline	1	AMB	18:02	Hurlburt Commando Inn:301, T	HURLBURT FIELD	18:59	5543, FLATWOODS DR	CRESTVIEW	31.46
09-28-2017	L Brown,Jacqueline	1	AMB	5:27	5543, FLATWOODS DR	CRESTVIEW	6:44	Hurlburt Commando Inn:301, T	HURLBURT FIELD	31.46
09-29-2017	L Brown,Jacqueline	1	AMB	6:42	5543, FLATWOODS DR	CRESTVIEW	8:07	Hurlburt Commando Inn:301, T	HURLBURT FIELD	31.46
09-29-2017	L Brown,Jacqueline	1	AMB	16:11	Hurlburt Commando Inn:301, T	HURLBURT FIELD	18:20	5543, FLATWOODS DR	CRESTVIEW	31.46
09-02-2017	L Browner,Annie	1	AMB	8:10	1218, EGO DR	CRESTVIEW	8:43	CV CVS:302, JAMES LEE BLVD E	CRESTVIEW	3.69
09-02-2017	L Browner,Annie	1	AMB	9:20	CV CVS:302, JAMES LEE BLVD E	CRESTVIEW	9:37	CV Wal-Mart:3351, FERDON BL	CRESTVIEW	2.42
09-02-2017	L Browner,Annie	1	AMB	10:56	CV Wal-Mart:3351, FERDON BL	CRESTVIEW	11:12	1218, EGO DR	CRESTVIEW	1.46
09-13-2017	L Browner,Annie	1	AMB	8:15	1218, EGO DR	CRESTVIEW	8:30	225, RASBERRY RD	CRESTVIEW	1.12
09-13-2017	L Browner,Annie	1	AMB	10:21	225, RASBERRY RD	CRESTVIEW	10:30	1218, EGO DR	CRESTVIEW	1.12
09-19-2017	L Browner,Annie	1	AMB	8:01	1218, EGO DR	CRESTVIEW	8:15	225, RASBERRY RD	CRESTVIEW	1.12
09-19-2017	L Browner,Annie	1	AMB	10:11	225, RASBERRY RD	CRESTVIEW	10:18	1218, EGO DR	CRESTVIEW	1.12
09-29-2017	L Browner,Annie	1	AMB	8:10	1218, EGO DR	CRESTVIEW	8:31	225, RASBERRY RD	CRESTVIEW	1.12
09-29-2017	L Browner,Annie	1	AMB	11:16	225, RASBERRY RD	CRESTVIEW	11:25	1218, EGO DR	CRESTVIEW	1.12

Okaloosa County Board of County Commissioners				September 1-30, 2017				Ambulatory	
Date	Name	Cost	Mode	Pick Up Time	Origin Address	Origin City	Drop Off Time	Destination Address	Destination City	Miles
09-11-2017	L Campbell,EvaLou	1	AMB	9:27	226, SEMINOLE TRL	CRESTVIEW	9:38	CV Sacred Heart Medical Center	CRESTVIEW	3.34
09-21-2017	L Campbell,EvaLou	1	AMB	9:26	226, SEMINOLE TRL	CRESTVIEW	10:19	1032, MAR WALT DR	FORT WALTON BEACH	25.03
09-14-2017	L Campbell,Lynn	1	AMB	9:10	1423, QUAIL RIDGE ST	CRESTVIEW	9:42	CV Sacred Heart Medical Center	CRESTVIEW	5.61
09-14-2017	L Campbell,Lynn	1	AMB	11:43	CV Sacred Heart Medical Center	CRESTVIEW	11:59	1423, QUAIL RIDGE ST	CRESTVIEW	5.61
09-05-2017	L Castleberry,Venita	1	AMB	9:11	3088, OAK ST	CRESTVIEW	9:29	CV CVS:302, JAMES LEE BLVD E	CRESTVIEW	6.19
09-05-2017	L Castleberry,Venita	1	AMB	10:53	CV CVS:302, JAMES LEE BLVD E	CRESTVIEW	11:12	3088, OAK ST	CRESTVIEW	6.19
09-13-2017	L Castleberry,Venita	1	AMB	9:37	3088, OAK ST	CRESTVIEW	9:53	CV Sacred Heart Medical Center	CRESTVIEW	8.06
09-13-2017	L Castleberry,Venita	1	AMB	12:16	CV Sacred Heart Medical Center	CRESTVIEW	12:36	3088, OAK ST	CRESTVIEW	8.06
09-14-2017	L Castleberry,Venita	1	AMB	9:48	3088, OAK ST	CRESTVIEW	10:33	CV Wal-Mart:3351, FERDON BL	CRESTVIEW	8.42
09-14-2017	L Castleberry,Venita	1	AMB	12:23	CV Wal-Mart:3351, FERDON BL	CRESTVIEW	13:17	3088, OAK ST	CRESTVIEW	8.42
09-05-2017	L Castor,Crystal	1	AMB	12:40	126, LAKE ST	CRESTVIEW	12:49	Eglin Field House:314, EGLIN RI	EGLIN AFB	22.69
09-06-2017	L Castor,Crystal	1	AMB	12:33	126, LAKE ST	CRESTVIEW	13:20	Eglin Field House:314, EGLIN RI	EGLIN AFB	22.69
09-07-2017	L Castor,Crystal	1	AMB	12:45	126, LAKE ST	CRESTVIEW	13:24	Eglin Field House:314, EGLIN RI	EGLIN AFB	22.69
09-05-2017	L Caton,Mike	1	AMB	9:32	5445, KERVIN RD	CRESTVIEW	9:55	CV Wal-Mart:3351, FERDON BL	CRESTVIEW	12.58
09-05-2017	L Caton,Mike	1	AMB	11:55	CV Wal-Mart:3351, FERDON BL	CRESTVIEW	12:37	5445, KERVIN RD	CRESTVIEW	12.58
09-07-2017	L Caton,Mike	1	AMB	9:17	5445, KERVIN RD	CRESTVIEW	9:40	CV Pic-N-Sav:310, JAMES LEE BL	CRESTVIEW	10.77
09-07-2017	L Caton,Mike	1	AMB	11:59	CV Pic-N-Sav:310, JAMES LEE BL	CRESTVIEW	12:32	5445, KERVIN RD	CRESTVIEW	10.77
09-12-2017	L Caton,Mike	1	AMB	8:16	5445, KERVIN RD	CRESTVIEW	8:39	CV Wal-Mart:3351, FERDON BL	CRESTVIEW	12.58
09-12-2017	L Caton,Mike	1	AMB	12:20	CV Wal-Mart:3351, FERDON BL	CRESTVIEW	13:04	5445, KERVIN RD	CRESTVIEW	12.58
09-26-2017	L Caton,Mike	1	AMB	8:44	5445, KERVIN RD	CRESTVIEW	9:07	CV Wal-Mart:3351, FERDON BL	CRESTVIEW	12.58
09-26-2017	L Caton,Mike	1	AMB	12:18	CV Wal-Mart:3351, FERDON BL	CRESTVIEW	14:07	5445, KERVIN RD	CRESTVIEW	12.58
09-01-2017	L Chesser,Catherine	1	AMB	8:34	6120, BUD MOULTON RD	CRESTVIEW	8:43	CV Winn Dixie:1326, FERDON B	CRESTVIEW	1.79
09-01-2017	L Chesser,Catherine	1	AMB	10:22	CV Winn Dixie:1326, FERDON B	CRESTVIEW	10:27	6120, BUD MOULTON RD	CRESTVIEW	1.79
09-25-2017	L Chesser,Catherine	1	AMB	8:56	6120, BUD MOULTON RD	CRESTVIEW	9:08	369, N MAIN ST	CRESTVIEW	4.99
09-25-2017	L Chesser,Catherine	1	AMB	11:19	369, N MAIN ST	CRESTVIEW	11:34	6120, BUD MOULTON RD	CRESTVIEW	4.99
09-27-2017	L Chesser,Catherine	1	AMB	8:12	6120, BUD MOULTON RD	CRESTVIEW	8:18	CV Winn Dixie:1326, FERDON B	CRESTVIEW	1.79
09-27-2017	L Chesser,Catherine	1	AMB	10:25	CV Winn Dixie:1326, FERDON B	CRESTVIEW	10:36	6120, BUD MOULTON RD	CRESTVIEW	1.79
09-29-2017	L Couch,Tammie	1	AMB	6:50	658, W EDNEY AVE	CRESTVIEW	7:04	CV Asurion:5660, JOHN GIVENS	CRESTVIEW	4.95
09-30-2017	L Couch,Tammie	1	AMB	6:15	658, W EDNEY AVE	CRESTVIEW	6:37	CV Asurion:5660, JOHN GIVENS	CRESTVIEW	4.95
09-30-2017	L Couch,Tammie	1	AMB	13:40	CV Asurion:5660, JOHN GIVENS	CRESTVIEW	13:56	658, W EDNEY AVE	CRESTVIEW	4.95
09-11-2017	L Cox,Christopher	1	AMB	13:08	5398, OPPORTUNITY DR	CRESTVIEW	13:42	CV I-10 Rest Stop:, I-10 East-We	CRESTVIEW	3.46
09-11-2017	L Cox,Christopher	1	AMB	22:20	CV I-10 Rest Stop:, I-10 East-We	CRESTVIEW	22:35	5398, OPPORTUNITY DR	CRESTVIEW	3.46
09-12-2017	L Cox,Christopher	1	AMB	12:48	5398, OPPORTUNITY DR	CRESTVIEW	13:19	CV I-10 Rest Stop:, I-10 East-We	CRESTVIEW	3.46
09-18-2017	L Davis,Michelle	1	AMB	5:20	4526, WILKERSON BLUFF RD	HOLT	6:01	Ft Walton Beach Rehabilitation	FORT WALTON BEACH	18.98
09-18-2017	L Davis,Michelle	1	AMB	16:42	Ft Walton Beach Rehabilitation	FORT WALTON BEACH	18:07	4526, WILKERSON BLUFF RD	HOLT	18.98
09-19-2017	L Davis,Michelle	1	AMB	5:50	4526, WILKERSON BLUFF RD	HOLT	6:35	Ft Walton Beach Rehabilitation	FORT WALTON BEACH	18.98
09-19-2017	L Davis,Michelle	1	AMB	19:10	Ft Walton Beach Rehabilitation	FORT WALTON BEACH	20:35	4526, WILKERSON BLUFF RD	HOLT	18.98
09-23-2017	L Davis,Michelle	1	AMB	15:50	Ft Walton Beach Rehabilitation	FORT WALTON BEACH	17:42	4526, WILKERSON BLUFF RD	HOLT	18.98
09-25-2017	L Davis,Michelle	1	AMB	6:21	4526, WILKERSON BLUFF RD	HOLT	7:09	Ft Walton Beach Rehabilitation	FORT WALTON BEACH	18.98
09-12-2017	L Deal,Jared	1	AMB	9:10	114, FAIROAKS DR	CRESTVIEW	9:18	CV Publix:2250, FERDON BLVD	CRESTVIEW	1.84
09-13-2017	L Deal,Jared	1	AMB	9:34	114, FAIROAKS DR	CRESTVIEW	9:44	CV Publix:2250, FERDON BLVD	CRESTVIEW	1.84
09-14-2017	L Deal,Jared	1	AMB	8:30	114, FAIROAKS DR	CRESTVIEW	8:38	CV Publix:2250, FERDON BLVD	CRESTVIEW	1.84
09-15-2017	L Eberhart,Betty	1	AMB	8:59	1649, JAMES LEE BLVD E	CRESTVIEW	9:26	CV Aspen Dental:2670, FERDON	CRESTVIEW	2.93
09-15-2017	L Eberhart,Betty	1	AMB	12:15	CV Aspen Dental:2670, FERDON	CRESTVIEW	12:38	1649, JAMES LEE BLVD E	CRESTVIEW	2.93
09-21-2017	L Eberhart,Betty	1	AMB	10:35	1649, JAMES LEE BLVD E	CRESTVIEW	10:45	CV Aspen Dental:2670, FERDON	CRESTVIEW	2.93
09-21-2017	L Eberhart,Betty	1	AMB	12:50	CV Aspen Dental:2670, FERDON	CRESTVIEW	13:05	1649, JAMES LEE BLVD E	CRESTVIEW	2.93
09-05-2017	L Fajardo,Marcelino	1	AMB	6:55	404, HATCHEE DR	CRESTVIEW	7:09	CV Northwest FL State College:I	CRESTVIEW	4.33
09-05-2017	L Fajardo,Marcelino	1	AMB	12:13	CV Northwest FL State College:I	CRESTVIEW	12:35	404, HATCHEE DR	CRESTVIEW	4.33
09-07-2017	L Fajardo,Marcelino	1	AMB	7:54	404, HATCHEE DR	CRESTVIEW	8:07	CV Northwest FL State College:I	CRESTVIEW	4.33
09-07-2017	L Fajardo,Marcelino	1	AMB	12:09	CV Northwest FL State College:I	CRESTVIEW	12:24	404, HATCHEE DR	CRESTVIEW	4.33
09-14-2017	L Fajardo,Marcelino	1	AMB	7:38	404, HATCHEE DR	CRESTVIEW	7:55	CV Northwest FL State College:I	CRESTVIEW	4.33
09-14-2017	L Fajardo,Marcelino	1	AMB	12:14	CV Northwest FL State College:I	CRESTVIEW	12:53	404, HATCHEE DR	CRESTVIEW	4.33
09-26-2017	L Fajardo,Marcelino	1	AMB	7:42	404, HATCHEE DR	CRESTVIEW	8:05	CV Northwest FL State College:I	CRESTVIEW	4.33
09-26-2017	L Fajardo,Marcelino	1	AMB	12:16	CV Northwest FL State College:I	CRESTVIEW	12:44	404, HATCHEE DR	CRESTVIEW	4.33
09-28-2017	L Fajardo,Marcelino	1	AMB	7:36	404, HATCHEE DR	CRESTVIEW	8:12	CV Northwest FL State College:I	CRESTVIEW	4.33

Okaloosa County Board of County Commissioners				September 1-30, 2017				*Ambulatory*	
Date	Name	Cost	Mode	Pick Up Time	Origin Address	Origin City	Drop Off Time	Destination Address	Destination City	Miles
09-28-2017	L Fajardo,Marcelino	1	AMB	12:36	CV Northwest FL State College:I	CRESTVIEW	13:50	404, HATCHEE DR	CRESTVIEW	4.33
09-21-2017	L Fell,John	1	AMB	9:33	CV Crestview Manor:603, N PEA	CRESTVIEW	9:46	CV Trapp Charles MD:350, W RI	CRESTVIEW	1.98
09-21-2017	L Fell,John	1	AMB	11:52	CV Trapp Charles MD:350, W RI	CRESTVIEW	12:00	CV Crestview Manor:603, N PEA	CRESTVIEW	1.98
09-01-2017	L Fiatoa,Carol	1	AMB	9:34	1000, PATRIOT LN	CRESTVIEW	9:44	CV Wal-Mart:3351, FERDON BL	CRESTVIEW	1.59
09-01-2017	L Fiatoa,Carol	1	AMB	11:26	CV Wal-Mart:3351, FERDON BL	CRESTVIEW	11:37	1000, PATRIOT LN	CRESTVIEW	1.59
09-04-2017	L Fiatoa,Carol	1	AMB	7:06	1000, PATRIOT LN	CRESTVIEW	7:17	CV Publix:2250, FERDON BLVD :	CRESTVIEW	0.82
09-04-2017	L Fiatoa,Carol	1	AMB	8:30	CV Publix:2250, FERDON BLVD :	CRESTVIEW	8:39	1000, PATRIOT LN	CRESTVIEW	0.82
09-07-2017	L Fiatoa,Carol	1	AMB	8:09	1000, PATRIOT LN	CRESTVIEW	8:16	CV Wal-Mart:3351, FERDON BL	CRESTVIEW	1.59
09-07-2017	L Fiatoa,Carol	1	AMB	10:47	CV Wal-Mart:3351, FERDON BL	CRESTVIEW	10:54	1000, PATRIOT LN	CRESTVIEW	1.59
09-08-2017	L Fiatoa,Carol	1	AMB	9:42	1000, PATRIOT LN	CRESTVIEW	9:48	CV Soundside:351, FERDON BL\	CRESTVIEW	2.21
09-08-2017	L Fiatoa,Carol	1	AMB	11:49	CV Soundside:351, FERDON BL\	CRESTVIEW	11:58	1000, PATRIOT LN	CRESTVIEW	2.21
09-12-2017	L Fiatoa,Carol	1	AMB	8:11	1000, PATRIOT LN	CRESTVIEW	8:16	CV Publix:2250, FERDON BLVD :	CRESTVIEW	0.82
09-12-2017	L Fiatoa,Carol	1	AMB	9:40	CV Publix:2250, FERDON BLVD :	CRESTVIEW	9:46	1000, PATRIOT LN	CRESTVIEW	0.82
09-26-2017	L Fiatoa,Carol	1	AMB	8:38	1000, PATRIOT LN	CRESTVIEW	8:46	CV Soundside:351, FERDON BL\	CRESTVIEW	2.21
09-26-2017	L Fiatoa,Carol	1	AMB	9:31	CV Soundside:351, FERDON BL\	CRESTVIEW	10:12	1000, PATRIOT LN	CRESTVIEW	2.21
09-27-2017	L Fiatoa,Carol	1	AMB	7:40	1000, PATRIOT LN	CRESTVIEW	7:46	CV Wal-Mart:3351, FERDON BL	CRESTVIEW	1.59
09-27-2017	L Fiatoa,Carol	1	AMB	9:50	CV Wal-Mart:3351, FERDON BL	CRESTVIEW	10:00	1000, PATRIOT LN	CRESTVIEW	1.59
09-29-2017	L Fiatoa,Carol	1	AMB	7:44	1000, PATRIOT LN	CRESTVIEW	7:50	CV Publix:2250, FERDON BLVD :	CRESTVIEW	0.82
09-29-2017	L Fiatoa,Carol	1	AMB	9:51	CV Publix:2250, FERDON BLVD :	CRESTVIEW	10:08	1000, PATRIOT LN	CRESTVIEW	0.82
09-08-2017	L Goldsmith,Eva	1	AMB	8:22	110, GRIMES AVE	CRESTVIEW	8:36	CV Sacred Heart Medical Center	CRESTVIEW	2.19
09-08-2017	L Goldsmith,Eva	1	AMB	9:52	CV Sacred Heart Medical Center	CRESTVIEW	10:05	110, GRIMES AVE	CRESTVIEW	2.19
09-13-2017	L Goldsmith,Jerry	1	AMB	9:37	942, KELVIN CT	CRESTVIEW	9:47	150, E REDSTONE AVE	CRESTVIEW	1.2
09-13-2017	L Goldsmith,Jerry	1	AMB	11:28	150, E REDSTONE AVE	CRESTVIEW	11:35	297, W FIELD AVE	CRESTVIEW	1.24
09-01-2017	L Graham,Ashlee	1	AMB	9:23	101, BRENTWOOD LN	CRESTVIEW	9:27	702, FERDON BLVD N	CRESTVIEW	0.76
09-01-2017	L Graham,Ashlee	1	AMB	18:40	702, FERDON BLVD N	CRESTVIEW	18:47	101, BRENTWOOD LN	CRESTVIEW	0.76
09-02-2017	L Graham,Ashlee	1	AMB	10:19	101, BRENTWOOD LN	CRESTVIEW	10:25	702, FERDON BLVD N	CRESTVIEW	0.76
09-02-2017	L Graham,Ashlee	1	AMB	18:32	702, FERDON BLVD N	CRESTVIEW	18:38	101, BRENTWOOD LN	CRESTVIEW	0.76
09-04-2017	L Graham,Ashlee	1	AMB	7:04	101, BRENTWOOD LN	CRESTVIEW	7:09	702, FERDON BLVD N	CRESTVIEW	0.76
09-04-2017	L Graham,Ashlee	1	AMB	16:23	702, FERDON BLVD N	CRESTVIEW	16:36	101, BRENTWOOD LN	CRESTVIEW	0.76
09-05-2017	L Graham,Ashlee	1	AMB	8:11	101, BRENTWOOD LN	CRESTVIEW	8:18	702, FERDON BLVD N	CRESTVIEW	0.76
09-05-2017	L Graham,Ashlee	1	AMB	17:50	702, FERDON BLVD N	CRESTVIEW	18:22	101, BRENTWOOD LN	CRESTVIEW	0.76
09-07-2017	L Graham,Ashlee	1	AMB	10:32	101, BRENTWOOD LN	CRESTVIEW	10:39	702, FERDON BLVD N	CRESTVIEW	0.76
09-07-2017	L Graham,Ashlee	1	AMB	19:35	702, FERDON BLVD N	CRESTVIEW	19:40	101, BRENTWOOD LN	CRESTVIEW	0.76
09-08-2017	L Graham,Ashlee	1	AMB	10:29	101, BRENTWOOD LN	CRESTVIEW	10:36	702, FERDON BLVD N	CRESTVIEW	0.76
09-08-2017	L Graham,Ashlee	1	AMB	19:48	702, FERDON BLVD N	CRESTVIEW	19:52	101, BRENTWOOD LN	CRESTVIEW	0.76
09-09-2017	L Graham,Ashlee	1	AMB	11:27	101, BRENTWOOD LN	CRESTVIEW	11:30	702, FERDON BLVD N	CRESTVIEW	0.76
09-09-2017	L Graham,Ashlee	1	AMB	19:25	702, FERDON BLVD N	CRESTVIEW	19:35	101, BRENTWOOD LN	CRESTVIEW	0.76
09-11-2017	L Graham,Ashlee	1	AMB	19:05	702, FERDON BLVD N	CRESTVIEW	19:30	101, BRENTWOOD LN	CRESTVIEW	0.76
09-12-2017	L Graham,Ashlee	1	AMB	8:35	101, BRENTWOOD LN	CRESTVIEW	8:39	702, FERDON BLVD N	CRESTVIEW	0.76
09-12-2017	L Graham,Ashlee	1	AMB	18:12	702, FERDON BLVD N	CRESTVIEW	18:20	101, BRENTWOOD LN	CRESTVIEW	0.76
09-13-2017	L Graham,Ashlee	1	AMB	10:24	101, BRENTWOOD LN	CRESTVIEW	10:30	CV Crestview Rehabilitation Cen	CRESTVIEW	0.85
09-13-2017	L Graham,Ashlee	1	AMB	15:46	CV Crestview Rehabilitation Cen	CRESTVIEW	16:00	101, BRENTWOOD LN	CRESTVIEW	0.85
09-14-2017	L Graham,Ashlee	1	AMB	10:40	101, BRENTWOOD LN	CRESTVIEW	10:45	702, FERDON BLVD N	CRESTVIEW	0.76
09-14-2017	L Graham,Ashlee	1	AMB	19:30	702, FERDON BLVD N	CRESTVIEW	19:35	101, BRENTWOOD LN	CRESTVIEW	0.76
09-16-2017	L Graham,Ashlee	1	AMB	11:34	101, BRENTWOOD LN	CRESTVIEW	11:42	702, FERDON BLVD N	CRESTVIEW	0.76
09-18-2017	L Graham,Ashlee	1	AMB	11:23	101, BRENTWOOD LN	CRESTVIEW	11:30	702, FERDON BLVD N	CRESTVIEW	0.76
09-18-2017	L Graham,Ashlee	1	AMB	19:30	702, FERDON BLVD N	CRESTVIEW	19:35	101, BRENTWOOD LN	CRESTVIEW	0.76
09-19-2017	L Graham,Ashlee	1	AMB	8:03	101, BRENTWOOD LN	CRESTVIEW	8:13	702, FERDON BLVD N	CRESTVIEW	0.76
09-19-2017	L Graham,Ashlee	1	AMB	18:19	702, FERDON BLVD N	CRESTVIEW	18:28	101, BRENTWOOD LN	CRESTVIEW	0.76
09-20-2017	L Graham,Ashlee	1	AMB	7:11	101, BRENTWOOD LN	CRESTVIEW	7:19	CV Crestview Rehabilitation Cen	CRESTVIEW	0.85
09-20-2017	L Graham,Ashlee	1	AMB	15:04	CV Crestview Rehabilitation Cen	CRESTVIEW	15:09	101, BRENTWOOD LN	CRESTVIEW	0.85
09-21-2017	L Graham,Ashlee	1	AMB	10:34	101, BRENTWOOD LN	CRESTVIEW	10:39	CV ACE HARDWARE:702, FERDC	CRESTVIEW	0.76
09-21-2017	L Graham,Ashlee	1	AMB	19:20	CV ACE HARDWARE:702, FERDC	CRESTVIEW	19:33	101, BRENTWOOD LN	CRESTVIEW	0.76
09-22-2017	L Graham,Ashlee	1	AMB	9:30	101, BRENTWOOD LN	CRESTVIEW	9:37	CV ACE HARDWARE:702, FERDC	CRESTVIEW	0.76
09-22-2017	L Graham,Ashlee	1	AMB	18:13	CV ACE HARDWARE:702, FERDC	CRESTVIEW	18:32	101, BRENTWOOD LN	CRESTVIEW	0.76

Okaloosa County Board of County Commissioners					September 1-30, 2017				Ambulatory	
Date	Name	Cost	Mode	Pick Up Time	Origin Address	Origin City	Drop Off Time	Destination Address	Destination City	Miles
09-23-2017	L Graham,Ashlee		1 AMB	9:05	101, BRENTWOOD LN	CRESTVIEW	9:10	CV ACE HARDWARE:702, FERDC	CRESTVIEW	0.76
09-23-2017	L Graham,Ashlee		1 AMB	17:49	CV ACE HARDWARE:702, FERDC	CRESTVIEW	18:09	101, BRENTWOOD LN	CRESTVIEW	0.76
09-25-2017	L Graham,Ashlee		1 AMB	11:23	101, BRENTWOOD LN	CRESTVIEW	11:30	CV ACE HARDWARE:702, FERDC	CRESTVIEW	0.76
09-25-2017	L Graham,Ashlee		1 AMB	19:22	CV ACE HARDWARE:702, FERDC	CRESTVIEW	19:26	101, BRENTWOOD LN	CRESTVIEW	0.76
09-26-2017	L Graham,Ashlee		1 AMB	8:53	101, BRENTWOOD LN	CRESTVIEW	8:58	702, FERDON BLVD N	CRESTVIEW	0.76
09-27-2017	L Graham,Ashlee		1 AMB	13:05	101, BRENTWOOD LN	CRESTVIEW	13:14	CV Crestview Rehabilitation Cen	CRESTVIEW	0.85
09-27-2017	L Graham,Ashlee		1 AMB	16:31	CV Crestview Rehabilitation Cen	CRESTVIEW	16:36	101, BRENTWOOD LN	CRESTVIEW	0.85
09-28-2017	L Graham,Ashlee		1 AMB	11:06	101, BRENTWOOD LN	CRESTVIEW	11:16	CV Crestview Rehabilitation Cen	CRESTVIEW	0.85
09-28-2017	L Graham,Ashlee		1 AMB	15:47	CV Crestview Rehabilitation Cen	CRESTVIEW	15:55	101, BRENTWOOD LN	CRESTVIEW	0.85
09-30-2017	L Graham,Ashlee		1 AMB	9:15	101, BRENTWOOD LN	CRESTVIEW	9:19	CV ACE HARDWARE:702, FERDC	CRESTVIEW	0.76
09-21-2017	L Greene,Erica		1 AMB	21:50	306, GOLD POND AVE	CRESTVIEW	22:33	2000, PRINCIPAL LN	FORT WALTON BEACH	25.89
09-22-2017	L Greene,Erica		1 AMB	7:41	2000, PRINCIPAL LN	FORT WALTON BEACH	8:58	306, GOLD POND AVE	CRESTVIEW	25.89
09-25-2017	L Greene,Erica		1 AMB	21:58	306, GOLD POND AVE	CRESTVIEW	22:31	2000, PRINCIPAL LN	FORT WALTON BEACH	25.89
09-26-2017	L Greene,Erica		1 AMB	8:30	2000, PRINCIPAL LN	FORT WALTON BEACH	9:30	306, GOLD POND AVE	CRESTVIEW	25.89
09-26-2017	L Greene,Erica		1 AMB	21:55	306, GOLD POND AVE	CRESTVIEW	22:43	2000, PRINCIPAL LN	FORT WALTON BEACH	25.89
09-27-2017	L Greene,Erica		1 AMB	8:18	2000, PRINCIPAL LN	FORT WALTON BEACH	9:10	306, GOLD POND AVE	CRESTVIEW	25.89
09-27-2017	L Greene,Erica		1 AMB	22:15	306, GOLD POND AVE	CRESTVIEW	22:51	2000, PRINCIPAL LN	FORT WALTON BEACH	25.89
09-28-2017	L Greene,Erica		1 AMB	7:31	2000, PRINCIPAL LN	FORT WALTON BEACH	8:29	306, GOLD POND AVE	CRESTVIEW	25.89
09-28-2017	L Greene,Erica		1 AMB	22:28	306, GOLD POND AVE	CRESTVIEW	23:22	2000, PRINCIPAL LN	FORT WALTON BEACH	25.89
09-29-2017	L Greene,Erica		1 AMB	8:27	2000, PRINCIPAL LN	FORT WALTON BEACH	9:34	306, GOLD POND AVE	CRESTVIEW	25.89
09-07-2017	L Grund,Vincent		1 AMB	10:50	CV Crestview Manor:603, N PEA	CRESTVIEW	11:07	484, N WILSON ST	CRESTVIEW	0.22
09-07-2017	L Grund,Vincent		1 AMB	13:07	484, N WILSON ST	CRESTVIEW	13:11	CV Crestview Manor:603, N PEA	CRESTVIEW	0.22
09-27-2017	L Grund,Vincent		1 AMB	11:25	CV Crestview Manor:603, N PEA	CRESTVIEW	11:46	369, N MAIN ST	CRESTVIEW	0.22
09-27-2017	L Grund,Vincent		1 AMB	14:14	369, N MAIN ST	CRESTVIEW	14:24	CV Crestview Manor:603, N PEA	CRESTVIEW	0.22
09-26-2017	L Hallford,Mary		1 AMB	9:27	601, NOBLE CIR	CRESTVIEW	9:37	207, N MAIN ST	CRESTVIEW	1.92
09-26-2017	L Hallford,Mary		1 AMB	12:09	207, N MAIN ST	CRESTVIEW	12:29	601, NOBLE CIR	CRESTVIEW	1.92
09-27-2017	L Hallford,Mary		1 AMB	8:51	601, NOBLE CIR	CRESTVIEW	9:03	131, E REDSTONE AVE	CRESTVIEW	0.62
09-15-2017	L Harvey,Gail		1 AMB	8:08	955, TRAWICK CREEK RD	HOLT	8:36	150, E REDSTONE AVE	CRESTVIEW	11.65
09-15-2017	L Harvey,Gail		1 AMB	12:41	CV Publix:2250, FERDON BLVD	CRESTVIEW	13:02	955, TRAWICK CREEK RD	HOLT	11.55
09-06-2017	L Heath,Ina		1 AMB	9:57	639, BROOKMEADE DR	CRESTVIEW	10:04	CV Sacred Heart Medical Center	CRESTVIEW	0.63
09-06-2017	L Heath,Ina		1 AMB	11:08	CV Sacred Heart Medical Center	CRESTVIEW	11:15	639, BROOKMEADE DR	CRESTVIEW	0.63
09-08-2017	L Heath,Ina		1 AMB	10:32	639, BROOKMEADE DR	CRESTVIEW	10:35	CV Silvercrest Manor:910, BROC	CRESTVIEW	0.4
09-08-2017	L Heath,Ina		1 AMB	14:04	CV Silvercrest Manor:910, BROC	CRESTVIEW	14:12	639, BROOKMEADE DR	CRESTVIEW	0.4
09-13-2017	L Heath,Ina		1 AMB	9:17	639, BROOKMEADE DR	CRESTVIEW	9:20	CV Silvercrest Manor:910, BROC	CRESTVIEW	0.4
09-13-2017	L Heath,Ina		1 AMB	14:32	CV Silvercrest Manor:910, BROC	CRESTVIEW	14:37	639, BROOKMEADE DR	CRESTVIEW	0.4
09-15-2017	L Heath,Ina		1 AMB	8:44	639, BROOKMEADE DR	CRESTVIEW	8:53	CV Sacred Heart Medical Center	CRESTVIEW	0.63
09-15-2017	L Heath,Ina		1 AMB	11:04	CV Sacred Heart Medical Center	CRESTVIEW	11:09	639, BROOKMEADE DR	CRESTVIEW	0.63
09-18-2017	L Heath,Ina		1 AMB	8:45	639, BROOKMEADE DR	CRESTVIEW	9:05	CV LABCORP:1505, FERDON BLV	CRESTVIEW	1
09-18-2017	L Heath,Ina		1 AMB	10:26	CV LABCORP:1505, FERDON BLV	CRESTVIEW	10:47	639, BROOKMEADE DR	CRESTVIEW	1
09-20-2017	L Heath,Ina		1 AMB	9:00	639, BROOKMEADE DR	CRESTVIEW	9:07	CV Silvercrest Manor:910, BROC	CRESTVIEW	0.4
09-20-2017	L Heath,Ina		1 AMB	14:02	CV Silvercrest Manor:910, BROC	CRESTVIEW	14:13	639, BROOKMEADE DR	CRESTVIEW	0.4
09-27-2017	L Heath,Ina		1 AMB	9:42	639, BROOKMEADE DR	CRESTVIEW	9:47	CV Silvercrest Manor:910, BROC	CRESTVIEW	0.4
09-27-2017	L Heath,Ina		1 AMB	14:24	CV Silvercrest Manor:910, BROC	CRESTVIEW	14:29	639, BROOKMEADE DR	CRESTVIEW	0.4
09-21-2017	L Henderson,Margaret		1 AMB	9:48	4637, WILKERSON BLUFF RD	HOLT	10:13	CV Sacred Heart Medical Center	CRESTVIEW	8.09
09-21-2017	L Henderson,Margaret		1 AMB	11:02	CV Sacred Heart Medical Center	CRESTVIEW	11:09	CV Wal-Mart:3351, FERDON BL	CRESTVIEW	0.39
09-21-2017	L Henderson,Margaret		1 AMB	12:54	CV Wal-Mart:3351, FERDON BL	CRESTVIEW	13:26	4637, WILKERSON BLUFF RD	HOLT	7.73
09-27-2017	L Henderson,Margaret		1 AMB	10:00	4637, WILKERSON BLUFF RD	HOLT	10:44	CV Renalus:221, E REDSTONE A	CRESTVIEW	8.75
09-27-2017	L Henderson,Margaret		1 AMB	12:27	CV Renalus:221, E REDSTONE A	CRESTVIEW	14:38	4637, WILKERSON BLUFF RD	HOLT	8.75
09-01-2017	L Henderson,Teresa		1 AMB	17:45	3892, 2ND AVE	LAUREL HILL	19:25	CV Moulton's Pharmacy:648, FE	CRESTVIEW	19.83
09-01-2017	L Henderson,Teresa		1 AMB	17:13	CV Moulton's Pharmacy:648, FE	CRESTVIEW	17:42	3892, 2ND AVE	LAUREL HILL	19.83
09-07-2017	L Henderson,Teresa		1 AMB	9:21	3892, 2ND AVE	LAUREL HILL	9:53	CV Wal-Mart:3351, FERDON BL	CRESTVIEW	22.54
09-07-2017	L Henderson,Teresa		1 AMB	11:50	CV Wal-Mart:3351, FERDON BL	CRESTVIEW	12:40	3892, 2ND AVE	LAUREL HILL	22.54
09-12-2017	L Hergesheimer,Carisa		1 AMB	9:42	1828, WATERWAY DR	BAKER	9:56	641, FERDON BLVD N	CRESTVIEW	7.16
09-12-2017	L Hergesheimer,Carisa		1 AMB	15:50	641, FERDON BLVD N	CRESTVIEW	16:15	1828, WATERWAY DR	BAKER	7.16
09-13-2017	L Hergesheimer,Carisa		1 AMB	9:50	1828, WATERWAY DR	BAKER	10:05	641, FERDON BLVD N	CRESTVIEW	7.16

Okaloosa County Board of County Commissioners					September 1-30, 2017				Ambulatory
Date	Name	Cost	Mode	Pick Up Time	Origin Address	Origin City	Drop Off Time	Destination Address	Destination City	Miles
09-13-2017	L Hergesheimer,Carisa	1	AMB	15:27	641, FERDON BLVD N	CRESTVIEW	15:41	1828, WATERWAY DR	BAKER	7.16
09-19-2017	L Hergesheimer,Carisa	1	AMB	10:18	1828, WATERWAY DR	BAKER	10:34	641, FERDON BLVD N	CRESTVIEW	7.16
09-20-2017	L Hergesheimer,Carisa	1	AMB	10:33	1828, WATERWAY DR	BAKER	10:47	641, FERDON BLVD N	CRESTVIEW	7.16
09-20-2017	L Hergesheimer,Carisa	1	AMB	17:03	641, FERDON BLVD N	CRESTVIEW	17:20	1828, WATERWAY DR	BAKER	7.16
09-26-2017	L Hergesheimer,Carisa	1	AMB	10:22	1828, WATERWAY DR	BAKER	10:38	641, FERDON BLVD N	CRESTVIEW	7.16
09-26-2017	L Hergesheimer,Carisa	1	AMB	16:19	641, FERDON BLVD N	CRESTVIEW	17:00	1828, WATERWAY DR	BAKER	7.16
09-27-2017	L Hergesheimer,Carisa	1	AMB	10:50	1828, WATERWAY DR	BAKER	11:03	641, FERDON BLVD N	CRESTVIEW	7.16
09-27-2017	L Hergesheimer,Carisa	1	AMB	15:48	641, FERDON BLVD N	CRESTVIEW	16:22	1828, WATERWAY DR	BAKER	7.16
09-21-2017	L Hill,Bruce	1	AMB	9:33	CV Crestview Manor:603, N PEA	CRESTVIEW	9:50	CV Riccardi:120, E REDSTONE A	CRESTVIEW	2.2
09-21-2017	L Hill,Bruce	1	AMB	11:52	CV Riccardi:120, E REDSTONE A	CRESTVIEW	12:00	CV Crestview Manor:603, N PEA	CRESTVIEW	2.2
09-11-2017	L Hollomon,Sherryl	1	AMB	9:15	310, VIRGINIA CT	CRESTVIEW	9:25	CV Pic-N-Sav:310, JAMES LEE BL	CRESTVIEW	0.19
09-11-2017	L Hollomon,Sherryl	1	AMB	10:30	CV Pic-N-Sav:310, JAMES LEE BL	CRESTVIEW	10:45	310, VIRGINIA CT	CRESTVIEW	0.19
09-12-2017	L Hollomon,Sherryl	1	AMB	13:20	310, VIRGINIA CT	CRESTVIEW	13:36	CV Sacred Heart Medical Center	CRESTVIEW	2.43
09-12-2017	L Hollomon,Sherryl	1	AMB	15:15	CV Sacred Heart Medical Center	CRESTVIEW	15:36	310, VIRGINIA CT	CRESTVIEW	2.43
09-13-2017	L Hollomon,Sherryl	1	AMB	14:30	310, VIRGINIA CT	CRESTVIEW	14:54	CV Renalus:221, E REDSTONE A\	CRESTVIEW	2.69
09-13-2017	L Hollomon,Sherryl	1	AMB	16:12	CV Renalus:221, E REDSTONE A\	CRESTVIEW	16:40	310, VIRGINIA CT	CRESTVIEW	2.69
09-28-2017	L Hudson,Carrol	1	AMB	13:22	302, VIRGINIA CT	CRESTVIEW	13:45	4100, FERDON BLVD S	CRESTVIEW	3.4
09-28-2017	L Hudson,Carrol	1	AMB	15:27	4100, FERDON BLVD S	CRESTVIEW	15:48	302, VIRGINIA CT	CRESTVIEW	3.4
09-28-2017	L Irelan,Connie	1	AMB	8:19	639, BROOKMEADE DR	CRESTVIEW	8:25	CV Emerald Coast Podiatry:120	CRESTVIEW	0.84
09-28-2017	L Irelan,Connie	1	AMB	9:11	CV Emerald Coast Podiatry:120	CRESTVIEW	9:46	2007, JAMES LEE BLVD W	CRESTVIEW	4.38
09-14-2017	L Jacobs,Henrietta	1	AMB	12:14	224, LADUE AVE	CRESTVIEW	12:21	577, BROOKMEADE DR	CRESTVIEW	0.58
09-14-2017	L Jacobs,Henrietta	1	AMB	14:30	577, BROOKMEADE DR	CRESTVIEW	14:58	224, LADUE AVE	CRESTVIEW	0.58
09-15-2017	L Jacobs,Henrietta	1	AMB	7:00	224, LADUE AVE	CRESTVIEW	8:06	CV Mullis Eye Institute:930, FER	CRESTVIEW	3.66
09-15-2017	L Jacobs,Henrietta	1	AMB	10:29	CV Mullis Eye Institute:930, FER	CRESTVIEW	11:15	224, LADUE AVE	CRESTVIEW	3.66
09-21-2017	L Jacobs,Henrietta	1	AMB	6:40	224, LADUE AVE	CRESTVIEW	6:47	CV Sacred Heart Medical Center	CRESTVIEW	0.49
09-21-2017	L Jacobs,Henrietta	1	AMB	8:58	CV Sacred Heart Medical Center	CRESTVIEW	9:06	224, LADUE AVE	CRESTVIEW	0.49
09-27-2017	L Jacobs,Henrietta	1	AMB	9:19	224, LADUE AVE	CRESTVIEW	9:24	CV Physical Therapy:577, BROO	CRESTVIEW	0.49
09-27-2017	L Jacobs,Henrietta	1	AMB	11:22	CV Physical Therapy:577, BROO	CRESTVIEW	11:28	224, LADUE AVE	CRESTVIEW	0.49
09-28-2017	L Jacobs,Henrietta	1	AMB	8:38	224, LADUE AVE	CRESTVIEW	8:43	CV Sacred Heart Medical Center	CRESTVIEW	0.49
09-01-2017	L Johnson,Debra	1	AMB	18:03	101, BRENTWOOD LN	CRESTVIEW	18:25	CV Dollar Tree:611, FERDON BL	CRESTVIEW	0.99
09-01-2017	L Johnson,Debra	1	AMB	22:12	CV Dollar Tree:611, FERDON BL	CRESTVIEW	22:17	101, BRENTWOOD LN	CRESTVIEW	0.99
09-02-2017	L Johnson,Debra	1	AMB	18:30	101, BRENTWOOD LN	CRESTVIEW	18:52	CV Dollar Tree:611, FERDON BL	CRESTVIEW	0.99
09-02-2017	L Johnson,Debra	1	AMB	21:25	CV Dollar Tree:611, FERDON BL	CRESTVIEW	21:33	101, BRENTWOOD LN	CRESTVIEW	0.99
09-04-2017	L Johnson,Debra	1	AMB	17:40	101, BRENTWOOD LN	CRESTVIEW	18:45	CV Dollar Tree:611, FERDON BL	CRESTVIEW	0.99
09-04-2017	L Johnson,Debra	1	AMB	21:45	CV Dollar Tree:611, FERDON BL	CRESTVIEW	21:51	101, BRENTWOOD LN	CRESTVIEW	0.99
09-05-2017	L Johnson,Debra	1	AMB	18:22	101, BRENTWOOD LN	CRESTVIEW	18:26	CV Dollar Tree:611, FERDON BL	CRESTVIEW	0.99
09-05-2017	L Johnson,Debra	1	AMB	21:30	CV Dollar Tree:611, FERDON BL	CRESTVIEW	21:35	101, BRENTWOOD LN	CRESTVIEW	0.99
09-06-2017	L Johnson,Debra	1	AMB	18:29	101, BRENTWOOD LN	CRESTVIEW	18:40	CV Dollar Tree:611, FERDON BL	CRESTVIEW	0.99
09-11-2017	L Johnson,Debra	1	AMB	18:15	101, BRENTWOOD LN	CRESTVIEW	18:20	CV Dollar Tree:611, FERDON BL	CRESTVIEW	0.99
09-11-2017	L Johnson,Debra	1	AMB	21:45	CV Dollar Tree:611, FERDON BL	CRESTVIEW	21:50	101, BRENTWOOD LN	CRESTVIEW	0.99
09-13-2017	L Johnson,Debra	1	AMB	18:13	101, BRENTWOOD LN	CRESTVIEW	18:18	CV Dollar Tree:611, FERDON BL	CRESTVIEW	0.99
09-13-2017	L Johnson,Debra	1	AMB	21:58	CV Dollar Tree:611, FERDON BL	CRESTVIEW	22:05	101, BRENTWOOD LN	CRESTVIEW	0.99
09-14-2017	L Johnson,Debra	1	AMB	18:18	101, BRENTWOOD LN	CRESTVIEW	18:24	CV Dollar Tree:611, FERDON BL	CRESTVIEW	0.99
09-14-2017	L Johnson,Debra	1	AMB	22:04	CV Dollar Tree:611, FERDON BL	CRESTVIEW	22:08	101, BRENTWOOD LN	CRESTVIEW	0.99
09-16-2017	L Johnson,Debra	1	AMB	17:55	101, BRENTWOOD LN	CRESTVIEW	18:02	CV Dollar Tree:611, FERDON BL	CRESTVIEW	0.99
09-16-2017	L Johnson,Debra	1	AMB	22:07	CV Dollar Tree:611, FERDON BL	CRESTVIEW	22:15	101, BRENTWOOD LN	CRESTVIEW	0.99
09-19-2017	L Johnson,Debra	1	AMB	18:25	101, BRENTWOOD LN	CRESTVIEW	18:29	CV Dollar Tree:611, FERDON BL	CRESTVIEW	0.99
09-19-2017	L Johnson,Debra	1	AMB	22:10	CV Dollar Tree:611, FERDON BL	CRESTVIEW	22:16	101, BRENTWOOD LN	CRESTVIEW	0.99
09-21-2017	L Johnson,Debra	1	AMB	18:38	101, BRENTWOOD LN	CRESTVIEW	18:42	CV Dollar Tree:611, FERDON BL	CRESTVIEW	0.99
09-21-2017	L Johnson,Debra	1	AMB	21:45	CV Dollar Tree:611, FERDON BL	CRESTVIEW	21:58	101, BRENTWOOD LN	CRESTVIEW	0.99
09-22-2017	L Johnson,Debra	1	AMB	18:07	101, BRENTWOOD LN	CRESTVIEW	18:43	CV Dollar Tree:611, FERDON BL	CRESTVIEW	0.99
09-23-2017	L Johnson,Debra	1	AMB	18:49	101, BRENTWOOD LN	CRESTVIEW	18:57	CV Dollar Tree:611, FERDON BL	CRESTVIEW	0.99
09-23-2017	L Johnson,Debra	1	AMB	21:30	CV Dollar Tree:611, FERDON BL	CRESTVIEW	21:47	101, BRENTWOOD LN	CRESTVIEW	0.99
09-25-2017	L Johnson,Debra	1	AMB	18:47	101, BRENTWOOD LN	CRESTVIEW	18:53	CV Dollar Tree:611, FERDON BL	CRESTVIEW	0.99
09-25-2017	L Johnson,Debra	1	AMB	21:50	CV Dollar Tree:611, FERDON BL	CRESTVIEW	21:55	101, BRENTWOOD LN	CRESTVIEW	0.99

Date	Name	Cost	Mode	Pick Up Time	Origin Address	Origin City	Drop Off Time	Destination Address	Destination City	Miles
09-26-2017	L Johnson,Debra		1 AMB	18:34	101, BRENTWOOD LN	CRESTVIEW	18:40	CV Dollar Tree:611, FERDON BL	CRESTVIEW	0.99
09-26-2017	L Johnson,Debra		1 AMB	21:45	CV Dollar Tree:611, FERDON BL	CRESTVIEW	21:53	101, BRENTWOOD LN	CRESTVIEW	0.99
09-27-2017	L Johnson,Debra		1 AMB	18:43	101, BRENTWOOD LN	CRESTVIEW	18:49	CV Dollar Tree:611, FERDON BL	CRESTVIEW	0.99
09-27-2017	L Johnson,Debra		1 AMB	22:08	CV Dollar Tree:611, FERDON BL	CRESTVIEW	22:11	101, BRENTWOOD LN	CRESTVIEW	0.99
09-29-2017	L Johnson,Debra		1 AMB	18:32	101, BRENTWOOD LN	CRESTVIEW	18:37	CV Dollar Tree:611, FERDON BL	CRESTVIEW	0.99
09-29-2017	L Johnson,Debra		1 AMB	22:00	CV Dollar Tree:611, FERDON BL	CRESTVIEW	22:05	101, BRENTWOOD LN	CRESTVIEW	0.99
09-30-2017	L Johnson,Debra		1 AMB	17:47	101, BRENTWOOD LN	CRESTVIEW	17:54	CV Dollar Tree:611, FERDON BL	CRESTVIEW	0.99
09-30-2017	L Johnson,Debra		1 AMB	22:13	CV Dollar Tree:611, FERDON BL	CRESTVIEW	22:18	101, BRENTWOOD LN	CRESTVIEW	0.99
09-12-2017	L King,Leona		1 AMB	9:23	639, BROOKMEADE DR	CRESTVIEW	9:32	CV Wal-Mart:3351, FERDON BL	CRESTVIEW	0.69
09-12-2017	L King,Leona		1 AMB	12:25	CV Wal-Mart:3351, FERDON BL	CRESTVIEW	12:32	639, BROOKMEADE DR	CRESTVIEW	0.69
09-16-2017	L King,Leona		1 AMB	9:09	639, BROOKMEADE DR	CRESTVIEW	9:14	CV Wal-Mart:3351, FERDON BL	CRESTVIEW	0.69
09-16-2017	L King,Leona		1 AMB	11:43	CV Wal-Mart:3351, FERDON BL	CRESTVIEW	11:47	639, BROOKMEADE DR	CRESTVIEW	0.69
09-30-2017	L King,Leona		1 AMB	9:00	639, BROOKMEADE DR	CRESTVIEW	9:06	CV Wal-Mart:3351, FERDON BL	CRESTVIEW	0.69
09-13-2017	L King,Sandra		1 AMB	12:55	3645, GRADY JOHNSON	CRESTVIEW	13:05	CV Bridgeway:299, W RAILROAI	CRESTVIEW	4.91
09-13-2017	L King,Sandra		1 AMB	14:32	CV Bridgeway:299, W RAILROAI	CRESTVIEW	14:46	3645, GRADY JOHNSON	CRESTVIEW	4.91
09-01-2017	L Levine,Tiffany		2 AMB	7:48	3202, SKYLINE DR	CRESTVIEW	8:16	700, BAY ST	CRESTVIEW	3.55
09-02-2017	L Levine,Tiffany		2 AMB	7:01	3202, SKYLINE DR	CRESTVIEW	7:16	CV Round Castle Laundry:401, N	CRESTVIEW	3.1
09-02-2017	L Levine,Tiffany		2 AMB	9:56	CV Round Castle Laundry:401, N	CRESTVIEW	10:10	3202, SKYLINE DR	CRESTVIEW	3.1
09-02-2017	L Levine,Tiffany		4 AMB	14:34	3202, SKYLINE DR	CRESTVIEW	15:39	Boardwalk:1450, MIRACLE STRI	FORT WALTON BEACH	29.26
09-05-2017	L Levine,Tiffany		2 AMB	8:34	3202, SKYLINE DR	CRESTVIEW	8:46	700, BAY ST	CRESTVIEW	3.55
09-05-2017	L Levine,Tiffany		2 AMB	8:33	700, BAY ST	CRESTVIEW	9:05	CV Davidson Middle School:62E	CRESTVIEW	3.49
09-05-2017	L Levine,Tiffany		2 AMB	9:05	CV Davidson Middle School:62E	CRESTVIEW	9:24	CV Publix:2250, FERDON BLVD :	CRESTVIEW	4.17
09-05-2017	L Levine,Tiffany		1 AMB	10:20	CV Publix:2250, FERDON BLVD :	CRESTVIEW	10:35	2988, STILLWELL BLVD	CRESTVIEW	3.73
09-05-2017	L Levine,Tiffany		2 AMB	14:35	700, BAY ST	CRESTVIEW	14:52	3202, SKYLINE DR	CRESTVIEW	3.55
09-06-2017	L Levine,Tiffany		2 AMB	7:43	3202, SKYLINE DR	CRESTVIEW	8:05	700, BAY ST	CRESTVIEW	3.55
09-06-2017	L Levine,Tiffany		2 AMB	11:35	700, BAY ST	CRESTVIEW	11:48	3202, SKYLINE DR	CRESTVIEW	3.55
09-12-2017	L Levine,Tiffany		2 AMB	7:51	3202, SKYLINE DR	CRESTVIEW	8:06	700, BAY ST	CRESTVIEW	3.55
09-12-2017	L Levine,Tiffany		2 AMB	12:05	700, BAY ST	CRESTVIEW	12:48	3202, SKYLINE DR	CRESTVIEW	3.55
09-13-2017	L Levine,Tiffany		2 AMB	7:58	3202, SKYLINE DR	CRESTVIEW	8:14	700, BAY ST	CRESTVIEW	3.55
09-13-2017	L Levine,Tiffany		1 AMB	10:23	2520, FERDON BLVD S	CRESTVIEW	10:37	CV Walker Elementary:2988, ST	CRESTVIEW	4.01
09-13-2017	L Levine,Tiffany		2 AMB	10:58	CV Walker Elementary:2988, ST	CRESTVIEW	11:20	CV Davidson Middle School:62E	CRESTVIEW	2.61
09-13-2017	L Levine,Tiffany		3 AMB	11:26	CV Davidson Middle School:62E	CRESTVIEW	11:31	700, BAY ST	CRESTVIEW	3.49
09-13-2017	L Levine,Tiffany		4 AMB	15:21	CV Publix:2250, FERDON BLVD :	CRESTVIEW	15:39	3202, SKYLINE DR	CRESTVIEW	4.23
09-14-2017	L Levine,Tiffany		2 AMB	7:32	3202, SKYLINE DR	CRESTVIEW	8:19	700, BAY ST	CRESTVIEW	3.55
09-14-2017	L Levine,Tiffany		2 AMB	12:11	700, BAY ST	CRESTVIEW	13:01	3202, SKYLINE DR	CRESTVIEW	3.55
09-15-2017	L Levine,Tiffany		2 AMB	7:35	3202, SKYLINE DR	CRESTVIEW	8:15	700, BAY ST	CRESTVIEW	3.55
09-15-2017	L Levine,Tiffany		2 AMB	11:22	700, BAY ST	CRESTVIEW	11:38	3202, SKYLINE DR	CRESTVIEW	3.55
09-18-2017	L Levine,Tiffany		2 AMB	7:53	3202, SKYLINE DR	CRESTVIEW	8:04	700, BAY ST	CRESTVIEW	3.55
09-18-2017	L Levine,Tiffany		2 AMB	12:03	700, BAY ST	CRESTVIEW	12:22	3202, SKYLINE DR	CRESTVIEW	3.55
09-19-2017	L Levine,Tiffany		1 AMB	8:16	3202, SKYLINE DR	CRESTVIEW	8:34	700, BAY ST	CRESTVIEW	3.55
09-19-2017	L Levine,Tiffany		1 AMB	12:33	700, BAY ST	CRESTVIEW	12:48	3202, SKYLINE DR	CRESTVIEW	3.55
09-20-2017	L Levine,Tiffany		1 AMB	7:50	3202, SKYLINE DR	CRESTVIEW	8:07	700, BAY ST	CRESTVIEW	3.55
09-20-2017	L Levine,Tiffany		1 AMB	12:24	700, BAY ST	CRESTVIEW	12:37	3202, SKYLINE DR	CRESTVIEW	3.55
09-21-2017	L Levine,Tiffany		1 AMB	8:00	3202, SKYLINE DR	CRESTVIEW	8:16	700, BAY ST	CRESTVIEW	3.55
09-21-2017	L Levine,Tiffany		1 AMB	12:02	700, BAY ST	CRESTVIEW	12:14	3202, SKYLINE DR	CRESTVIEW	3.55
09-22-2017	L Levine,Tiffany		2 AMB	8:05	3202, SKYLINE DR	CRESTVIEW	8:22	700, BAY ST	CRESTVIEW	3.55
09-22-2017	L Levine,Tiffany		1 AMB	11:47	CV Publix:2250, FERDON BLVD :	CRESTVIEW	11:56	700, BAY ST	CRESTVIEW	0.92
09-22-2017	L Levine,Tiffany		2 AMB	11:58	700, BAY ST	CRESTVIEW	12:46	3202, SKYLINE DR	CRESTVIEW	3.55
09-23-2017	L Levine,Tiffany		1 AMB	10:00	3202, SKYLINE DR	CRESTVIEW	10:10	CV Library Robert Sikes:1445, C	CRESTVIEW	3.46
09-23-2017	L Levine,Tiffany		1 AMB	12:11	CV Library Robert Sikes:1445, C	CRESTVIEW	13:33	3202, SKYLINE DR	CRESTVIEW	3.46
09-26-2017	L Levine,Tiffany		2 AMB	8:23	3202, SKYLINE DR	CRESTVIEW	8:36	700, BAY ST	CRESTVIEW	3.55
09-26-2017	L Levine,Tiffany		2 AMB	12:29	700, BAY ST	CRESTVIEW	13:48	3202, SKYLINE DR	CRESTVIEW	3.55
09-27-2017	L Levine,Tiffany		2 AMB	8:10	3202, SKYLINE DR	CRESTVIEW	8:25	700, BAY ST	CRESTVIEW	3.55
09-27-2017	L Levine,Tiffany		2 AMB	12:21	700, BAY ST	CRESTVIEW	12:34	3202, SKYLINE DR	CRESTVIEW	3.55
09-28-2017	L Levine,Tiffany		2 AMB	7:41	3202, SKYLINE DR	CRESTVIEW	8:01	700, BAY ST	CRESTVIEW	3.55

Okaloosa County Board of County Commissioners					September 1-30, 2017				Ambulatory
Date	Name	Cost	Mode	Pick Up Time	Origin Address	Origin City	Drop Off Time	Destination Address	Destination City	Miles
09-28-2017	L Levine,Tiffany	2	AMB	11:45	700, BAY ST	CRESTVIEW	12:50	3202, SKYLINE DR	CRESTVIEW	3.55
09-29-2017	L Levine,Tiffany	2	AMB	8:02	3202, SKYLINE DR	CRESTVIEW	8:17	700, BAY ST	CRESTVIEW	3.55
09-29-2017	L Levine,Tiffany	2	AMB	12:19	700, BAY ST	CRESTVIEW	12:39	3202, SKYLINE DR	CRESTVIEW	3.55
09-29-2017	L Livingston,Phobe	1	AMB	9:38	171, SMITH ST	CRESTVIEW	9:48	CV Main Street Medical:369, N	CRESTVIEW	1
09-29-2017	L Livingston,Phobe	1	AMB	11:42	CV Main Street Medical:369, N	CRESTVIEW	11:55	171, SMITH ST	CRESTVIEW	1
09-26-2017	L Lovett,Betty	1	AMB	13:35	441, W MIRACLE STRIP PKWY	MARY ESTHER	14:31	102, POWELL DR	CRESTVIEW	32.18
09-13-2017	L Lumley,Rhonda	1	AMB	11:40	322, SKYLINE CIR	CRESTVIEW	11:58	500, W REDSTONE AVE	CRESTVIEW	2.65
09-13-2017	L Lumley,Rhonda	1	AMB	14:49	500, W REDSTONE AVE	CRESTVIEW	15:06	322, SKYLINE CIR	CRESTVIEW	2.65
09-25-2017	L Madden,Celia	1	AMB	8:12	143, VILLACREST DR	CRESTVIEW	8:27	CV Sacred Heart Medical Center	CRESTVIEW	1.94
09-25-2017	L Madden,Celia	1	AMB	10:48	CV Sacred Heart Medical Center	CRESTVIEW	10:57	143, VILLACREST DR	CRESTVIEW	1.94
09-01-2017	L Marshall,William	1	AMB	10:32	CV North Okaloosa Medical Cer	CRESTVIEW	11:12	12297, COOPER RD	HOLT	19.37
09-12-2017	L Marshall,William	1	AMB	9:03	12297, COOPER RD	HOLT	9:55	CV North Okaloosa Medical Cer	CRESTVIEW	19.37
09-12-2017	L Marshall,William	1	AMB	12:12	CV North Okaloosa Medical Cer	CRESTVIEW	12:47	12297, COOPER RD	HOLT	19.37
09-19-2017	L Marshall,William	1	AMB	9:25	12297, COOPER RD	HOLT	10:11	CV North Okaloosa Medical Cer	CRESTVIEW	19.37
09-05-2017	L Mason,Jerome	1	AMB	12:00	815, ADDISON PL	CRESTVIEW	12:32	CV Riviera Family Fitness:2500,	CRESTVIEW	3.83
09-05-2017	L Mason,Jerome	1	AMB	15:07	CV Riviera Family Fitness:2500,	CRESTVIEW	15:49	625, FERDON BLVD N	CRESTVIEW	2.36
09-06-2017	L Mason,Jerome	1	AMB	11:50	815, ADDISON PL	CRESTVIEW	12:09	CV Riviera Family Fitness:2500,	CRESTVIEW	3.83
09-06-2017	L Mason,Jerome	1	AMB	14:45	CV Riviera Family Fitness:2500,	CRESTVIEW	14:58	815, ADDISON PL	CRESTVIEW	3.83
09-08-2017	L Mason,Jerome	1	AMB	11:46	815, ADDISON PL	CRESTVIEW	12:05	759, FERDON BLVD N	CRESTVIEW	6.38
09-11-2017	L Mason,Jerome	1	AMB	11:39	815, ADDISON PL	CRESTVIEW	12:00	759, FERDON BLVD N	CRESTVIEW	6.38
09-11-2017	L Mason,Jerome	1	AMB	15:33	759, FERDON BLVD N	CRESTVIEW	15:51	815, ADDISON PL	CRESTVIEW	6.38
09-12-2017	L Mason,Jerome	1	AMB	8:48	815, ADDISON PL	CRESTVIEW	8:59	CV Gateway Medical Clinic:127,	CRESTVIEW	4.12
09-12-2017	L Mason,Jerome	1	AMB	10:33	CV Gateway Medical Clinic:127,	CRESTVIEW	10:45	815, ADDISON PL	CRESTVIEW	4.12
09-12-2017	L Mason,Jerome	1	AMB	11:44	815, ADDISON PL	CRESTVIEW	12:03	759, FERDON BLVD N	CRESTVIEW	6.38
09-13-2017	L Mason,Jerome	1	AMB	11:28	815, ADDISON PL	CRESTVIEW	12:49	759, FERDON BLVD N	CRESTVIEW	6.38
09-15-2017	L Mason,Jerome	1	AMB	12:00	815, ADDISON PL	CRESTVIEW	12:20	759, FERDON BLVD N	CRESTVIEW	6.38
09-15-2017	L Mason,Jerome	1	AMB	15:20	759, FERDON BLVD N	CRESTVIEW	15:37	815, ADDISON PL	CRESTVIEW	6.38
09-18-2017	L Mason,Jerome	1	AMB	6:30	815, ADDISON PL	CRESTVIEW	7:10	VA Clinic (Eglin AFB):100, VETEF	EGLIN AFB	20.27
09-20-2017	L Mason,Jerome	1	AMB	12:00	815, ADDISON PL	CRESTVIEW	12:21	759, FERDON BLVD N	CRESTVIEW	6.38
09-20-2017	L Mason,Jerome	1	AMB	16:03	759, FERDON BLVD N	CRESTVIEW	16:19	815, ADDISON PL	CRESTVIEW	6.38
09-22-2017	L Mason,Jerome	1	AMB	11:52	815, ADDISON PL	CRESTVIEW	12:41	759, FERDON BLVD N	CRESTVIEW	6.38
09-22-2017	L Mason,Jerome	1	AMB	15:01	759, FERDON BLVD N	CRESTVIEW	15:26	815, ADDISON PL	CRESTVIEW	6.38
09-26-2017	L Mason,Jerome	1	AMB	12:04	815, ADDISON PL	CRESTVIEW	12:38	CV Flex Fitness:755, FERDON BL	CRESTVIEW	6.36
09-27-2017	L Mason,Jerome	1	AMB	11:44	815, ADDISON PL	CRESTVIEW	12:05	CV Flex Fitness:755, FERDON BL	CRESTVIEW	6.36
09-29-2017	L Mason,Jerome	1	AMB	8:02	815, ADDISON PL	CRESTVIEW	8:22	128, JOHN KING RD	CRESTVIEW	2.99
09-29-2017	L Mason,Jerome	1	AMB	10:40	128, JOHN KING RD	CRESTVIEW	10:54	CV Flex Fitness:755, FERDON BL	CRESTVIEW	3.41
09-29-2017	L Mason,Jerome	1	AMB	13:52	CV Flex Fitness:755, FERDON BL	CRESTVIEW	14:16	815, ADDISON PL	CRESTVIEW	6.36
09-01-2017	L McCauley,Chad	1	AMB	22:03	148, W WOODRUFF AVE	CRESTVIEW	22:46	3501, BUCKING UP RD	LAUREL HILL	18.27
09-08-2017	L McCauley,Chad	1	AMB	21:33	1260, FERDON BLVD S	CRESTVIEW	22:25	3501, BUCKING UP RD	LAUREL HILL	18.74
09-12-2017	L McCauley,Chad	1	AMB	7:25	3501, BUCKING UP RD	LAUREL HILL	8:08	951, FERDON BLVD S	CRESTVIEW	18.45
09-12-2017	L McCauley,Chad	1	AMB	20:47	1260, FERDON BLVD S	CRESTVIEW	21:44	3501, BUCKING UP RD	LAUREL HILL	18.74
09-13-2017	L McCauley,Chad	1	AMB	7:11	3501, BUCKING UP RD	LAUREL HILL	8:12	951, FERDON BLVD S	CRESTVIEW	18.45
09-13-2017	L McCauley,Chad	1	AMB	18:02	951, FERDON BLVD S	CRESTVIEW	18:46	3501, BUCKING UP RD	LAUREL HILL	18.45
09-14-2017	L McCauley,Chad	1	AMB	21:10	1260, FERDON BLVD S	CRESTVIEW	21:40	3501, BUCKING UP RD	LAUREL HILL	18.74
09-15-2017	L McCauley,Chad	1	AMB	7:14	3501, BUCKING UP RD	LAUREL HILL	8:16	951, FERDON BLVD S	CRESTVIEW	18.45
09-18-2017	L McCauley,Chad	1	AMB	7:10	3501, BUCKING UP RD	LAUREL HILL	7:51	951, FERDON BLVD S	CRESTVIEW	18.45
09-19-2017	L McCauley,Chad	1	AMB	7:50	3501, BUCKING UP RD	LAUREL HILL	8:25	951, FERDON BLVD S	CRESTVIEW	18.45
09-19-2017	L McCauley,Chad	1	AMB	21:14	1260, FERDON BLVD S	CRESTVIEW	21:48	3501, BUCKING UP RD	LAUREL HILL	18.74
09-20-2017	L McCauley,Chad	1	AMB	7:32	3501, BUCKING UP RD	LAUREL HILL	8:29	951, FERDON BLVD S	CRESTVIEW	18.45
09-21-2017	L McCauley,Chad	1	AMB	7:38	3501, BUCKING UP RD	LAUREL HILL	8:08	951, FERDON BLVD S	CRESTVIEW	18.45
09-21-2017	L McCauley,Chad	1	AMB	21:11	1260, FERDON BLVD S	CRESTVIEW	21:48	3501, BUCKING UP RD	LAUREL HILL	18.74
09-27-2017	L McCauley,Chad	1	AMB	7:54	3501, BUCKING UP RD	LAUREL HILL	8:26	951, FERDON BLVD S	CRESTVIEW	18.45
09-28-2017	L McCauley,Chad	1	AMB	21:01	1260, FERDON BLVD S	CRESTVIEW	21:34	3501, BUCKING UP RD	LAUREL HILL	18.74
09-18-2017	L Michaud,Michele	1	AMB	10:25	341, RACETRACK RD NW	FORT WALTON BEACH	11:10	3163, PINEWOODS DR	CRESTVIEW	27.72
09-01-2017	L Miller,Natta	1	AMB	10:10	5458, Lee Farm Blvd	CRESTVIEW	10:32	CV Sacred Heart Medical Center	CRESTVIEW	4.68

Okaloosa County Board of County Commissioners					September 1-30, 2017				Ambulatory
Date	Name	Cost	Mode	Pick Up Time	Origin Address	Origin City	Drop Off Time	Destination Address	Destination City	Miles
09-01-2017	L Miller,Natta	1	AMB	10:42	CV Sacred Heart Medical Center	CRESTVIEW	11:04	5458, Lee Farm Blvd	CRESTVIEW	4.68
09-05-2017	L Miller,Natta	1	AMB	13:14	5458, Lee Farm Blvd	CRESTVIEW	13:39	3108, ADORA TEAL WAY	CRESTVIEW	5.33
09-05-2017	L Miller,Natta	1	AMB	15:39	3108, ADORA TEAL WAY	CRESTVIEW	16:03	5458, Lee Farm Blvd	CRESTVIEW	5.33
09-15-2017	L Miller,Natta	1	AMB	13:52	5458, Lee Farm Blvd	CRESTVIEW	14:31	CV Sacred Heart Medical Center	CRESTVIEW	4.68
09-15-2017	L Miller,Natta	1	AMB	15:51	CV Sacred Heart Medical Center	CRESTVIEW	16:11	5458, Lee Farm Blvd	CRESTVIEW	4.68
09-18-2017	L Miller,Natta	1	AMB	9:25	5458, Lee Farm Blvd	CRESTVIEW	10:05	502, FERDON BLVD S	CRESTVIEW	3.39
09-18-2017	L Miller,Natta	1	AMB	12:02	502, FERDON BLVD S	CRESTVIEW	12:21	5458, Lee Farm Blvd	CRESTVIEW	3.39
09-21-2017	L Miller,Natta	1	AMB	12:27	5458, Lee Farm Blvd	CRESTVIEW	12:54	350, W REDSTONE AVE	CRESTVIEW	4.48
09-21-2017	L Miller,Natta	1	AMB	14:01	350, W REDSTONE AVE	CRESTVIEW	14:33	5458, Lee Farm Blvd	CRESTVIEW	4.48
09-26-2017	L Miller,Natta	1	AMB	14:40	5458, Lee Farm Blvd	CRESTVIEW	14:57	131, E REDSTONE AVE	CRESTVIEW	4.77
09-26-2017	L Miller,Natta	1	AMB	16:05	131, E REDSTONE AVE	CRESTVIEW	16:48	5458, Lee Farm Blvd	CRESTVIEW	4.77
09-01-2017	L Moczary,Liesel	1	AMB	12:39	6018, TRESTLE STREET	CRESTVIEW	13:03	CV Sacred Heart Medical Center	CRESTVIEW	5.81
09-01-2017	L Moczary,Liesel	1	AMB	14:48	CV Sacred Heart Medical Center	CRESTVIEW	15:14	6018, TRESTLE STREET	CRESTVIEW	5.81
09-11-2017	L Moczary,Liesel	1	AMB	6:27	6018, TRESTLE STREET	CRESTVIEW	6:45	CV Sacred Heart Medical Center	CRESTVIEW	5.81
09-11-2017	L Moczary,Liesel	1	AMB	8:25	CV Sacred Heart Medical Center	CRESTVIEW	9:10	6018, TRESTLE STREET	CRESTVIEW	5.81
09-21-2017	L Moczary,Liesel	1	AMB	12:00	6018, TRESTLE STREET	CRESTVIEW	12:48	CV Sacred Heart Medical Center	CRESTVIEW	5.81
09-21-2017	L Moczary,Liesel	1	AMB	15:17	CV Sacred Heart Medical Center	CRESTVIEW	16:02	6018, TRESTLE STREET	CRESTVIEW	5.81
09-25-2017	L Moczary,Liesel	1	AMB	12:17	6018, TRESTLE STREET	CRESTVIEW	12:40	CV Sacred Heart Medical Center	CRESTVIEW	5.81
09-25-2017	L Moczary,Liesel	1	AMB	14:40	CV Sacred Heart Medical Center	CRESTVIEW	15:25	6018, TRESTLE STREET	CRESTVIEW	5.81
09-28-2017	L Moczary,Steve	1	AMB	9:30	6018, TRESTLE STREET	CRESTVIEW	9:36	CV Winn Dixie:1326, FERDON B	CRESTVIEW	1.34
09-02-2017	L Pagnini,Patricia	1	AMB	9:10	320, VIRGINIA CT	CRESTVIEW	9:26	CV Publix:2250, FERDON BLVD	CRESTVIEW	2.42
09-02-2017	L Pagnini,Patricia	1	AMB	12:26	CV Publix:2250, FERDON BLVD	CRESTVIEW	12:36	320, VIRGINIA CT	CRESTVIEW	2.42
09-07-2017	L Pagnini,Patricia	1	AMB	10:15	320, VIRGINIA CT	CRESTVIEW	10:23	CV Pic-N-Sav:310, JAMES LEE BL	CRESTVIEW	0.18
09-07-2017	L Pagnini,Patricia	1	AMB	11:59	CV Pic-N-Sav:310, JAMES LEE BL	CRESTVIEW	12:11	320, VIRGINIA CT	CRESTVIEW	0.18
09-13-2017	L Pagnini,Patricia	1	AMB	14:35	320, VIRGINIA CT	CRESTVIEW	14:55	CV Sacred Heart Medical Center	CRESTVIEW	2.47
09-13-2017	L Pagnini,Patricia	1	AMB	15:42	CV Sacred Heart Medical Center	CRESTVIEW	16:06	320, VIRGINIA CT	CRESTVIEW	2.47
09-15-2017	L Pagnini,Patricia	1	AMB	12:01	320, VIRGINIA CT	CRESTVIEW	12:08	CV Pic-N-Sav:310, JAMES LEE BL	CRESTVIEW	0.18
09-15-2017	L Pagnini,Patricia	1	AMB	14:43	CV Pic-N-Sav:310, JAMES LEE BL	CRESTVIEW	14:47	320, VIRGINIA CT	CRESTVIEW	0.18
09-20-2017	L Pagnini,Patricia	1	AMB	12:04	320, VIRGINIA CT	CRESTVIEW	12:17	131, E REDSTONE AVE	CRESTVIEW	2.55
09-20-2017	L Pagnini,Patricia	1	AMB	13:35	131, E REDSTONE AVE	CRESTVIEW	13:50	320, VIRGINIA CT	CRESTVIEW	2.55
09-22-2017	L Pagnini,Patricia	1	AMB	11:05	320, VIRGINIA CT	CRESTVIEW	11:15	CV CVS:302, JAMES LEE BLVD E	CRESTVIEW	0.6
09-22-2017	L Pagnini,Patricia	1	AMB	12:33	CV CVS:302, JAMES LEE BLVD E	CRESTVIEW	12:41	320, VIRGINIA CT	CRESTVIEW	0.6
09-14-2017	L Paige,Billie	1	AMB	14:51	CV Sacred Heart Medical Center	CRESTVIEW	15:31	209, KENNEDY DR	CRESTVIEW	3.57
09-05-2017	L Parkes,Alana	1	AMB	10:00	425, HATCHEE DR	CRESTVIEW	10:24	CV Library Robert Sikes:1445, C	CRESTVIEW	6.54
09-05-2017	L Parkes,Alana	1	AMB	12:04	CV Library Robert Sikes:1445, C	CRESTVIEW	12:19	CV Pic-N-Sav:310, JAMES LEE BL	CRESTVIEW	3.23
09-05-2017	L Parkes,Alana	1	AMB	13:34	CV Pic-N-Sav:310, JAMES LEE BL	CRESTVIEW	13:51	425, HATCHEE DR	CRESTVIEW	3.32
09-07-2017	L Parkes,Alana	1	AMB	9:20	425, HATCHEE DR	CRESTVIEW	9:36	CV Our Lady of Victory Catholic	CRESTVIEW	4.61
09-07-2017	L Parkes,Alana	1	AMB	10:45	CV Our Lady of Victory Catholic	CRESTVIEW	11:18	425, HATCHEE DR	CRESTVIEW	4.61
09-20-2017	L Parkes,Alana	1	AMB	8:50	425, HATCHEE DR	CRESTVIEW	9:15	1498, FERDON BLVD S	CRESTVIEW	2.85
09-20-2017	L Parkes,Alana	1	AMB	9:20	1498, FERDON BLVD S	CRESTVIEW	9:27	2549, FERDON BLVD S	CRESTVIEW	0.89
09-20-2017	L Parkes,Alana	1	AMB	11:03	2549, FERDON BLVD S	CRESTVIEW	11:11	5131, FERDON BLVD S	CRESTVIEW	1.81
09-20-2017	L Parkes,Alana	1	AMB	11:15	5131, FERDON BLVD S	CRESTVIEW	11:21	425, HATCHEE DR	CRESTVIEW	0.95
09-25-2017	L Parkes,Alana	1	AMB	9:24	425, HATCHEE DR	CRESTVIEW	9:32	2549, FERDON BLVD S	CRESTVIEW	1.97
09-25-2017	L Parkes,Alana	1	AMB	11:18	2549, FERDON BLVD S	CRESTVIEW	11:22	5131, FERDON BLVD S	CRESTVIEW	1.81
09-25-2017	L Parkes,Alana	1	AMB	12:55	CV Wal-Mart:3351, FERDON BL	CRESTVIEW	13:08	425, HATCHEE DR	CRESTVIEW	1.51
09-26-2017	L Parkes,Alana	1	AMB	10:30	425, HATCHEE DR	CRESTVIEW	10:50	CV Library Robert Sikes:1445, C	CRESTVIEW	6.54
09-26-2017	L Parkes,Alana	1	AMB	11:50	CV Library Robert Sikes:1445, C	CRESTVIEW	12:01	CV Pic-N-Sav:310, JAMES LEE BL	CRESTVIEW	3.23
09-26-2017	L Parkes,Alana	1	AMB	13:02	CV Pic-N-Sav:310, JAMES LEE BL	CRESTVIEW	13:15	425, HATCHEE DR	CRESTVIEW	3.32
09-28-2017	L Parkes,Alana	1	AMB	8:25	425, HATCHEE DR	CRESTVIEW	8:34	CV DENTAL CENTER:800, HOSPI	CRESTVIEW	2.3
09-28-2017	L Parkes,Alana	1	AMB	8:48	CV DENTAL CENTER:800, HOSPI	CRESTVIEW	8:57	425, HATCHEE DR	CRESTVIEW	2.3
09-01-2017	L Patrick,Suzette	1	AMB	14:57	3882, GOLDEN ACRES CIR	CRESTVIEW	15:24	CV Holiday Inn Express:125, CR	CRESTVIEW	11.57
09-28-2017	L Patrick,Suzette	1	AMB	13:55	3882, GOLDEN ACRES CIR	CRESTVIEW	14:39	112, JOHN KING RD	CRESTVIEW	11.52
09-28-2017	L Patrick,Suzette	1	AMB	16:23	112, JOHN KING RD	CRESTVIEW	17:08	3882, GOLDEN ACRES CIR	CRESTVIEW	11.52
09-28-2017	L Pearcey,Jewell	1	AMB	17:39	3108, SKYHAWK DR	CRESTVIEW	17:48	CV Northwest FL State College:I	CRESTVIEW	3.13
09-28-2017	L Pearcey,Jewell	1	AMB	20:25	CV Northwest FL State College:I	CRESTVIEW	20:32	3108, SKYHAWK DR	CRESTVIEW	3.13

Okaloosa County Board of County Commissioners				September 1-30, 2017				*Ambulatory*	
Date	Name	Cost	Mode	Pick Up Time	Origin Address	Origin City	Drop Off Time	Destination Address	Destination City	Miles
09-05-2017	L Pfohl,Craig		1 AMB	6:57	645, E WALNUT AVE	CRESTVIEW	7:04	CV Dynamic Pain & Wellness:60	CRESTVIEW	1.82
09-08-2017	L Pfohl,Craig		1 AMB	7:07	645, E WALNUT AVE	CRESTVIEW	7:24	CV Quest Diagnostics:4381, FER	CRESTVIEW	3.12
09-08-2017	L Pfohl,Craig		1 AMB	9:18	CV Quest Diagnostics:4381, FER	CRESTVIEW	9:26	645, E WALNUT AVE	CRESTVIEW	3.12
09-06-2017	L Preacher-Nicholson,Deborah		1 AMB	15:49	100, BRENTWOOD LN	CRESTVIEW	16:04	CV Northwest FL State College:1	CRESTVIEW	0.96
09-06-2017	L Preacher-Nicholson,Deborah		1 AMB	21:10	CV Northwest FL State College:1	CRESTVIEW	21:15	100, BRENTWOOD LN	CRESTVIEW	0.96
09-13-2017	L Preacher-Nicholson,Deborah		1 AMB	21:46	CV Northwest FL State College:1	CRESTVIEW	22:04	100, BRENTWOOD LN	CRESTVIEW	0.96
09-25-2017	L Preacher-Nicholson,Deborah		1 AMB	5:15	100, BRENTWOOD LN	CRESTVIEW	5:45	CV City Hall:198, N WILSON ST	CRESTVIEW	1.82
09-25-2017	L Preacher-Nicholson,Deborah		1 AMB	14:43	CV City Hall:198, N WILSON ST	CRESTVIEW	14:50	100, BRENTWOOD LN	CRESTVIEW	1.82
09-12-2017	L Rivera,Juan		1 AMB	11:00	5097, ANTIOCH RD	CRESTVIEW	11:33	2000, LEWIS TURNER BLVD	FORT WALTON BEACH	20.16
09-12-2017	L Rivera,Juan		1 AMB	12:43	2000, LEWIS TURNER BLVD	FORT WALTON BEACH	13:38	5097, ANTIOCH RD	CRESTVIEW	20.16
09-13-2017	L Roberts-Brawley,Elizabeth		1 AMB	12:59	223, KENNEDY DR	CRESTVIEW	13:12	CV Gateway Medical Clinic:127,	CRESTVIEW	3.75
09-13-2017	L Roberts-Brawley,Elizabeth		1 AMB	15:25	CV Gateway Medical Clinic:127,	CRESTVIEW	16:05	223, KENNEDY DR	CRESTVIEW	3.75
09-07-2017	L Schmitz,Chris		1 AMB	8:25	2543, SUNSET DR	CRESTVIEW	8:44	1078, FERDON BLVD S	CRESTVIEW	4.12
09-07-2017	L Schmitz,Chris		1 AMB	10:30	1078, FERDON BLVD S	CRESTVIEW	10:37	CV Wal-Mart:3351, FERDON BL	CRESTVIEW	1.7
09-07-2017	L Schmitz,Chris		1 AMB	12:33	CV Wal-Mart:3351, FERDON BL	CRESTVIEW	12:52	2543, SUNSET DR	CRESTVIEW	5.34
09-15-2017	L Schmitz,Chris		1 AMB	9:24	2543, SUNSET DR	CRESTVIEW	9:29	CV Winn Dixie:1326, FERDON B	CRESTVIEW	1.55
09-15-2017	L Schmitz,Chris		1 AMB	10:49	CV Winn Dixie:1326, FERDON B	CRESTVIEW	11:00	2543, SUNSET DR	CRESTVIEW	1.55
09-28-2017	L Schmitz,Chris		1 AMB	8:29	2543, SUNSET DR	CRESTVIEW	9:00	1078, FERDON BLVD S	CRESTVIEW	4.12
09-28-2017	L Schmitz,Chris		1 AMB	12:05	CV Wal-Mart:3351, FERDON BL	CRESTVIEW	13:02	1078, FERDON BLVD S	CRESTVIEW	1.7
09-07-2017	L Smart,Carol		1 AMB	9:30	6098, TURKEY TRACK	CRESTVIEW	10:00	CV Dynamic Pain & Wellness:60	CRESTVIEW	13.58
09-07-2017	L Smart,Carol		1 AMB	11:02	CV Dynamic Pain & Wellness:60	CRESTVIEW	11:30	6098, TURKEY TRACK	CRESTVIEW	13.58
09-12-2017	L Smart,Carol		1 AMB	8:10	6098, TURKEY TRACK	CRESTVIEW	8:50	CV Dynamic Pain & Wellness:60	CRESTVIEW	13.58
09-12-2017	L Smart,Carol		1 AMB	10:11	CV Dynamic Pain & Wellness:60	CRESTVIEW	10:45	6098, TURKEY TRACK	CRESTVIEW	13.58
09-14-2017	L Smart,Carol		1 AMB	11:20	6098, TURKEY TRACK	CRESTVIEW	11:44	CV Shalit Joseph MD:484, N WIL	CRESTVIEW	12.5
09-14-2017	L Smart,Carol		1 AMB	13:20	CV Shalit Joseph MD:484, N WIL	CRESTVIEW	14:00	6098, TURKEY TRACK	CRESTVIEW	12.5
09-21-2017	L Smart,Carol		1 AMB	8:18	6098, TURKEY TRACK	CRESTVIEW	8:46	CV Dynamic Pain & Wellness:60	CRESTVIEW	13.58
09-21-2017	L Smart,Carol		1 AMB	10:22	CV Dynamic Pain & Wellness:60	CRESTVIEW	10:54	6098, TURKEY TRACK	CRESTVIEW	13.58
09-01-2017	L Smith,Donna		1 AMB	8:03	281, HENDERSON ST	CRESTVIEW	8:41	Escoffery William MD:907, marv	FORT WALTON BEACH	25.37
09-01-2017	L Smith,Donna		1 AMB	10:05	Escoffery William MD:907, marv	FORT WALTON BEACH	10:39	CV Publix:2250, FERDON BLVD :	CRESTVIEW	23.78
09-01-2017	L Smith,Donna		1 AMB	11:14	CV Publix:2250, FERDON BLVD :	CRESTVIEW	11:54	281, HENDERSON ST	CRESTVIEW	1.6
09-28-2017	L Stokes,Joseph		1 AMB	13:03	639, BROOKMEADE DR	CRESTVIEW	13:09	CV Okaloosa Cardiology:129, E F	CRESTVIEW	0.57
09-28-2017	L Stokes,Joseph		1 AMB	14:53	CV Okaloosa Cardiology:129, E F	CRESTVIEW	14:58	639, BROOKMEADE DR	CRESTVIEW	0.57
09-01-2017	L Sullivan,Stacey		1 AMB	9:37	200, HOSPITAL DR	CRESTVIEW	9:45	CV Publix:2250, FERDON BLVD :	CRESTVIEW	0.39
09-01-2017	L Sullivan,Stacey		1 AMB	12:20	CV Publix:2250, FERDON BLVD :	CRESTVIEW	12:33	200, HOSPITAL DR	CRESTVIEW	0.39
09-05-2017	L Sullivan,Stacey		1 AMB	8:24	200, HOSPITAL DR	CRESTVIEW	9:21	CV Winn Dixie:1326, FERDON B	CRESTVIEW	4.78
09-05-2017	L Sullivan,Stacey		1 AMB	11:19	CV Winn Dixie:1326, FERDON B	CRESTVIEW	11:39	200, HOSPITAL DR	CRESTVIEW	4.78
09-09-2017	L Sullivan,Stacey		1 AMB	10:02	200, HOSPITAL DR	CRESTVIEW	10:15	302, JAMES LEE BLVD E	CRESTVIEW	2.27
09-09-2017	L Sullivan,Stacey		1 AMB	10:25	302, JAMES LEE BLVD E	CRESTVIEW	10:50	CV Publix:2250, FERDON BLVD :	CRESTVIEW	1.98
09-09-2017	L Sullivan,Stacey		1 AMB	12:00	CV Publix:2250, FERDON BLVD :	CRESTVIEW	12:11	200, HOSPITAL DR	CRESTVIEW	0.39
09-14-2017	L Sullivan,Stacey		1 AMB	10:17	200, HOSPITAL DR	CRESTVIEW	10:25	CV Wal-Mart:3351, FERDON BL	CRESTVIEW	0.38
09-14-2017	L Sullivan,Stacey		1 AMB	12:23	CV Wal-Mart:3351, FERDON BL	CRESTVIEW	12:39	200, HOSPITAL DR	CRESTVIEW	0.38
09-16-2017	L Sullivan,Stacey		1 AMB	8:47	200, HOSPITAL DR	CRESTVIEW	9:03	CV Winn Dixie:1326, FERDON B	CRESTVIEW	4.78
09-16-2017	L Sullivan,Stacey		1 AMB	11:20	CV Winn Dixie:1326, FERDON B	CRESTVIEW	11:53	200, HOSPITAL DR	CRESTVIEW	4.78
09-29-2017	L Sullivan,Stacey		1 AMB	11:00	200, HOSPITAL DR	CRESTVIEW	11:09	CV Publix:2250, FERDON BLVD :	CRESTVIEW	0.39
09-29-2017	L Sullivan,Stacey		1 AMB	12:46	CV Publix:2250, FERDON BLVD :	CRESTVIEW	12:51	200, HOSPITAL DR	CRESTVIEW	0.39
09-01-2017	L Tatman,Christopher		1 AMB	10:00	1125, SIOUX CIR	CRESTVIEW	10:29	CV Publix:2250, FERDON BLVD :	CRESTVIEW	5.94
09-06-2017	L Tatman,Christopher		1 AMB	16:48	CV Publix:2250, FERDON BLVD :	CRESTVIEW	17:03	1125, SIOUX CIR	CRESTVIEW	5.94
09-13-2017	L Tatman,Christopher		1 AMB	16:18	1125, SIOUX CIR	CRESTVIEW	16:38	CV Publix:2250, FERDON BLVD :	CRESTVIEW	5.94
09-14-2017	L Tatman,Christopher		1 AMB	8:53	1125, SIOUX CIR	CRESTVIEW	9:39	CV Publix:2250, FERDON BLVD :	CRESTVIEW	5.94
09-15-2017	L Tatman,Christopher		1 AMB	13:43	1125, SIOUX CIR	CRESTVIEW	14:28	CV Publix:2250, FERDON BLVD :	CRESTVIEW	5.94
09-18-2017	L Tatman,Christopher		1 AMB	15:11	CV Publix:2250, FERDON BLVD :	CRESTVIEW	15:39	1125, SIOUX CIR	CRESTVIEW	5.94
09-19-2017	L Tatman,Christopher		1 AMB	12:30	1125, SIOUX CIR	CRESTVIEW	12:45	CV Publix:2250, FERDON BLVD :	CRESTVIEW	5.94
09-20-2017	L Tatman,Christopher		1 AMB	14:12	1125, SIOUX CIR	CRESTVIEW	14:49	CV Publix:2250, FERDON BLVD :	CRESTVIEW	5.94
09-26-2017	L Tatman,Christopher		1 AMB	15:00	CV Publix:2250, FERDON BLVD :	CRESTVIEW	15:35	1125, SIOUX CIR	CRESTVIEW	5.94
09-27-2017	L Tatman,Christopher		1 AMB	14:04	1125, SIOUX CIR	CRESTVIEW	14:17	CV Publix:2250, FERDON BLVD :	CRESTVIEW	5.94

Okaloosa County Board of County Commissioners				September 1-30, 2017				Ambulatory	
Date	Name	Cost	Mode	Pick Up Time	Origin Address	Origin City	Drop Off Time	Destination Address	Destination City	Miles
09-28-2017	L Tatman,Christopher		1 AMB	11:48	1125, SIOUX CIR	CRESTVIEW	12:05	CV Publix:2250, FERDON BLVD :	CRESTVIEW	5.94
09-08-2017	L Totman,Nancy		1 AMB	9:50	1487, COREMO DR	CRESTVIEW	10:00	CV Mullis Eye Institute:930, FER	CRESTVIEW	2.64
09-08-2017	L Totman,Nancy		1 AMB	10:00	CV Mullis Eye Institute:930, FER	CRESTVIEW	10:06	CV Goodwill Store:212, N WILSC	CRESTVIEW	2.18
09-08-2017	L Totman,Nancy		1 AMB	11:21	CV Goodwill Store:212, N WILSC	CRESTVIEW	11:39	1487, COREMO DR	CRESTVIEW	1.67
09-15-2017	L Totman,Nancy		1 AMB	9:16	1487, COREMO DR	CRESTVIEW	9:34	930, FERDON BLVD N	CRESTVIEW	2.64
09-15-2017	L Totman,Nancy		1 AMB	12:30	930, FERDON BLVD N	CRESTVIEW	12:52	1487, COREMO DR	CRESTVIEW	2.64
09-27-2017	L Totman,Nancy		1 AMB	10:31	1487, COREMO DR	CRESTVIEW	10:35	CV Mendez:130, E REDSTONE A	CRESTVIEW	0.78
09-27-2017	L Totman,Nancy		1 AMB	13:33	CV Mendez:130, E REDSTONE A	CRESTVIEW	13:40	1487, COREMO DR	CRESTVIEW	0.78
09-05-2017	L Underwood,Shelby		1 AMB	9:34	305, VIRGINIA CT	CRESTVIEW	9:45	CV Publix:2250, FERDON BLVD :	CRESTVIEW	2.36
09-05-2017	L Underwood,Shelby		1 AMB	12:20	CV Publix:2250, FERDON BLVD :	CRESTVIEW	12:40	305, VIRGINIA CT	CRESTVIEW	2.36
09-19-2017	L Vinson,James		1 AMB	9:13	CV Crestview Rehabilitation Cen	CRESTVIEW	9:43	CV Wal-Mart:3351, FERDON BL	CRESTVIEW	3.4
09-19-2017	L Vinson,James		1 AMB	12:13	CV Wal-Mart:3351, FERDON BL	CRESTVIEW	12:38	CV Crestview Rehabilitation Cen	CRESTVIEW	3.4
09-01-2017	L Walker,Timothy		1 AMB	12:35	210, LAKEVIEW DR	CRESTVIEW	12:55	CV Sacred Heart Medical Center	CRESTVIEW	3.45
09-01-2017	L Walker,Timothy		1 AMB	14:33	CV Sacred Heart Medical Center	CRESTVIEW	14:53	210, LAKEVIEW DR	CRESTVIEW	3.45
09-13-2017	L Walker,Timothy		1 AMB	9:09	210, LAKEVIEW DR	CRESTVIEW	9:37	CV Sacred Heart Medical Center	CRESTVIEW	3.45
09-13-2017	L Walker,Timothy		1 AMB	11:05	CV Sacred Heart Medical Center	CRESTVIEW	11:28	210, LAKEVIEW DR	CRESTVIEW	3.45
09-26-2017	L Walker,Timothy		1 AMB	10:27	210, LAKEVIEW DR	CRESTVIEW	10:41	CV Sacred Heart Medical Center	CRESTVIEW	3.45
09-26-2017	L Walker,Timothy		1 AMB	12:36	CV Sacred Heart Medical Center	CRESTVIEW	12:59	210, LAKEVIEW DR	CRESTVIEW	3.45
09-28-2017	L Westmoreland,Maureen		1 AMB	9:45	6349, BILL LUNDY RD	LAUREL HILL	10:32	1976, LEWIS TURNER BLVD	FORT WALTON BEACH	31.44
09-28-2017	L Westmoreland,Maureen		1 AMB	10:32	1976, LEWIS TURNER BLVD	FORT WALTON BEACH	15:44	6349, BILL LUNDY RD	LAUREL HILL	31.44
09-27-2017	L Whitner,Nancy		1 AMB	11:00	599, Wingspan way	Crestview	11:15	CV Mendez:130, E REDSTONE A	CRESTVIEW	4.13
09-22-2017	L WilkinsonJr,George		1 AMB	9:38	339, E NORTH AVE	CRESTVIEW	10:20	Hanger Prosthetics & Orthotics	FORT WALTON BEACH	26.48
09-22-2017	L WilkinsonJr,George		1 AMB	11:34	Hanger Prosthetics & Orthotics	FORT WALTON BEACH	12:19	339, E NORTH AVE	CRESTVIEW	26.48
09-22-2017	L Williams,Scott		1 AMB	8:10	155, NUN DR	CRESTVIEW	8:41	Northwest FL State College (NV	NICEVILLE	19.31
09-22-2017	L Williams,Scott		1 AMB	20:40	Northwest FL State College (NV	NICEVILLE	21:42	155, NUN DR	CRESTVIEW	19.31
09-08-2017	L Wisenbaker,Daniel		1 AMB	10:32	639, BROOKMEADE DR	CRESTVIEW	10:41	CV Sacred Heart Medical Center	CRESTVIEW	0.63
09-08-2017	L Wisenbaker,Daniel		1 AMB	12:03	CV Sacred Heart Medical Center	CRESTVIEW	12:12	639, BROOKMEADE DR	CRESTVIEW	0.63
09-14-2017	L Wisenbaker,Daniel		1 AMB	12:28	639, BROOKMEADE DR	CRESTVIEW	12:32	CV Renalus:221, E REDSTONE A	CRESTVIEW	0.37
09-14-2017	L Wisenbaker,Daniel		1 AMB	14:42	CV Renalus:221, E REDSTONE A	CRESTVIEW	14:50	639, BROOKMEADE DR	CRESTVIEW	0.37
09-18-2017	L Wisenbaker,Daniel		1 AMB	8:45	639, BROOKMEADE DR	CRESTVIEW	9:12	502, FERDON BLVD S	CRESTVIEW	1.92
09-18-2017	L Wisenbaker,Daniel		1 AMB	11:30	502, FERDON BLVD S	CRESTVIEW	11:41	639, BROOKMEADE DR	CRESTVIEW	1.92
09-14-2017	L Zelenak,Carolyn		1 AMB	10:45	639, BROOKMEADE DR	CRESTVIEW	11:30	800, N BEAL PKWY	FORT WALTON BEACH	24.29
09-14-2017	L Zelenak,Carolyn		1 AMB	14:02	800, N BEAL PKWY	FORT WALTON BEACH	14:38	639, BROOKMEADE DR	CRESTVIEW	24.29
09-18-2017	L Zelenak,Carolyn		1 AMB	11:07	639, BROOKMEADE DR	CRESTVIEW	11:53	Defuniak Lecom School-Dental	DEFUNIAK SPRINGS	27.09
09-18-2017	L Zelenak,Carolyn		1 AMB	15:50	Defuniak Lecom School-Dental	DEFUNIAK SPRINGS	16:22	639, BROOKMEADE DR	CRESTVIEW	27.09
09-22-2017	L Rivera,Juan		1 AMB	8:06	5097, ANTIOCH RD	CRESTVIEW	8:26	CV Publix:2250, FERDON BLVD :	CRESTVIEW	4.28
09-22-2017	L Rivera,Juan		1 AMB	10:45	CV Publix:2250, FERDON BLVD :	CRESTVIEW	11:04	5097, ANTIOCH RD	CRESTVIEW	4.28
09-21-2017	L Campbell,EvaLou		1 AMB	13:59	1032, MAR WALT DR	FORT WALTON BEACH	15:04	226, SEMINOLE TRL	CRESTVIEW	25.03
09-22-2017	L Hall,Nita		1 AMB	12:30	Niceville Roberts Michael MD:1	NICEVILLE	13:00	100, VIRGINIA ST	CRESTVIEW	20.32
09-15-2017	L Plummer,Monica		1 AMB	10:19	386, HOSPITAL DR	CRESTVIEW	11:45	Pensacola Boyle Michael MD:51	PENSACOLA	56.05
09-15-2017	L Plummer,Monica		1 AMB	13:45	Pensacola Boyle Michael MD:51	PENSACOLA	14:47	386, HOSPITAL DR	CRESTVIEW	56.05
09-22-2017	L Polnitz,Anthony		1 AMB	12:28	CV Crestview Manor:603, N PEA	CRESTVIEW	13:26	Pensacola Cordova Medical & D	PENSACOLA	58.04
09-22-2017	L Polnitz,Anthony		1 AMB	14:24	Pensacola Cordova Medical & D	PENSACOLA	15:22	CV Crestview Manor:603, N PEA	CRESTVIEW	58.04
09-27-2017	L Polnitz,Anthony		1 AMB	9:21	CV Crestview Manor:603, N PEA	CRESTVIEW	10:15	Pensacola Gulf Coast Orthopaec	PENSACOLA	59.36
09-27-2017	L Polnitz,Anthony		1 AMB	12:49	Pensacola Gulf Coast Orthopaec	PENSACOLA	14:01	CV Crestview Manor:603, N PEA	CRESTVIEW	59.36
09-14-2017	L Russell,Ollie		1 AMB	6:32	1002, QUIGLEY DR	CRESTVIEW	7:30	Pensacola Sacred Heart Weight	PENSACOLA	55.45
09-14-2017	L Russell,Ollie		1 AMB	8:35	Pensacola Sacred Heart Weight	PENSACOLA	9:53	1002, QUIGLEY DR	CRESTVIEW	55.45
09-19-2017	L Soto,Raquel		1 AMB	7:49	5097, ANTIOCH RD	CRESTVIEW	8:49	Pensacola Cancer Center:1545, ,	PENSACOLA	53.83
09-19-2017	L Soto,Raquel		1 AMB	14:08	Pensacola Cancer Center:1545, ,	PENSACOLA	16:24	5097, ANTIOCH RD	CRESTVIEW	53.83
09-21-2017	L Soto,Raquel		1 AMB	11:29	5097, ANTIOCH RD	CRESTVIEW	12:04	Pensacola Cancer Center:1545, ,	PENSACOLA	53.83
09-21-2017	L Soto,Raquel		1 AMB	14:39	Pensacola Cancer Center:1545, ,	PENSACOLA	15:58	5097, ANTIOCH RD	CRESTVIEW	53.83
09-01-2017	L Atwell,Shelia		1 AMB	7:37	5301, HARE ST	CRESTVIEW	8:56	Eglin Hospital:307, BOATNER RD	EGLIN AFB	22.04
09-01-2017	L Atwell,Shelia		1 AMB	9:52	Eglin Hospital:307, BOATNER RD	EGLIN AFB	10:52	5301, HARE ST	CRESTVIEW	22.04
09-05-2017	L Atwell,Shelia		1 AMB	12:49	Eglin Hospital:307, BOATNER RD	EGLIN AFB	18:14	5301, HARE ST	CRESTVIEW	22.04
09-01-2017	L Brown,Jacqueline		1 AMB	5:28	5543, FLATWOODS DR	CRESTVIEW	6:40	Hurlburt Commando Inn:301, T	HURLBURT FIELD	31.46

Okaloosa County Board of County Commissioners					September 1-30, 2017				Ambulatory
Date	Name	Cost	Mode	Pick Up Time	Origin Address	Origin City	Drop Off Time	Destination Address	Destination City	Miles
09-01-2017	L Brown,Jacqueline	1	AMB	16:17	Hurlburt Commando Inn:301, T	HURLBURT FIELD	17:14	5543, FLATWOODS DR	CRESTVIEW	31.46
09-05-2017	L Brown,Jacqueline	1	AMB	5:25	5543, FLATWOODS DR	CRESTVIEW	7:03	Hurlburt Commando Inn:301, T	HURLBURT FIELD	31.46
09-06-2017	L Brown,Jacqueline	1	AMB	5:30	5543, FLATWOODS DR	CRESTVIEW	7:11	Hurlburt Commando Inn:301, T	HURLBURT FIELD	31.46
09-06-2017	L Brown,Jacqueline	1	AMB	16:47	Hurlburt Commando Inn:301, T	HURLBURT FIELD	18:22	5543, FLATWOODS DR	CRESTVIEW	31.46
09-08-2017	L Brown,Jacqueline	1	AMB	5:18	5543, FLATWOODS DR	CRESTVIEW	6:28	Hurlburt Commando Inn:301, T	HURLBURT FIELD	31.46
09-08-2017	L Brown,Jacqueline	1	AMB	16:42	Hurlburt Commando Inn:301, T	HURLBURT FIELD	17:30	5543, FLATWOODS DR	CRESTVIEW	31.46
09-12-2017	L Brown,Jacqueline	1	AMB	5:42	5543, FLATWOODS DR	CRESTVIEW	6:45	Hurlburt Commando Inn:301, T	HURLBURT FIELD	31.46
09-12-2017	L Brown,Jacqueline	1	AMB	16:01	Hurlburt Commando Inn:301, T	HURLBURT FIELD	18:23	5543, FLATWOODS DR	CRESTVIEW	31.46
09-13-2017	L Brown,Jacqueline	1	AMB	5:21	5543, FLATWOODS DR	CRESTVIEW	6:45	Hurlburt Commando Inn:301, T	HURLBURT FIELD	31.46
09-13-2017	L Brown,Jacqueline	1	AMB	14:45	Hurlburt Commando Inn:301, T	HURLBURT FIELD	17:17	5543, FLATWOODS DR	CRESTVIEW	31.46
09-14-2017	L Brown,Jacqueline	1	AMB	5:25	5543, FLATWOODS DR	CRESTVIEW	6:20	Hurlburt Commando Inn:301, T	HURLBURT FIELD	31.46
09-14-2017	L Brown,Jacqueline	1	AMB	15:51	Hurlburt Commando Inn:301, T	HURLBURT FIELD	16:41	5543, FLATWOODS DR	CRESTVIEW	31.46
09-08-2017	L Castor,Crystal	1	AMB	13:00	126, LAKE ST	CRESTVIEW	13:28	108, CHOCTAW CV	EGLIN AIR FORCE BASE	23.06
09-08-2017	L Castor,Crystal	1	AMB	21:22	Eglin Fitness Center:404, WICKE	EGLIN AFB	21:59	126, LAKE ST	CRESTVIEW	22.56
09-12-2017	L Castor,Crystal	1	AMB	13:02	126, LAKE ST	CRESTVIEW	14:04	Eglin Field House:314, EGLIN RI	EGLIN AFB	22.69
09-12-2017	L Castor,Crystal	1	AMB	21:20	Eglin Fitness Center:404, WICKE	EGLIN AFB	21:55	126, LAKE ST	CRESTVIEW	22.56
09-13-2017	L Castor,Crystal	1	AMB	13:26	126, LAKE ST	CRESTVIEW	14:05	Eglin Field House:314, EGLIN RI	EGLIN AFB	22.69
09-13-2017	L Castor,Crystal	1	AMB	21:10	Eglin Fitness Center:404, WICKE	EGLIN AFB	21:52	126, LAKE ST	CRESTVIEW	22.56
09-14-2017	L Castor,Crystal	1	AMB	13:11	126, LAKE ST	CRESTVIEW	13:52	Eglin Field House:314, EGLIN RI	EGLIN AFB	22.69
09-14-2017	L Castor,Crystal	1	AMB	22:37	Eglin Fitness Center:404, WICKE	EGLIN AFB	23:30	126, LAKE ST	CRESTVIEW	22.56
09-15-2017	L Castor,Crystal	1	AMB	13:11	126, LAKE ST	CRESTVIEW	13:50	108, CHOCTAW CV	EGLIN AIR FORCE BASE	23.06
09-15-2017	L Castor,Crystal	1	AMB	21:30	Eglin Fitness Center:404, WICKE	EGLIN AFB	22:24	126, LAKE ST	CRESTVIEW	22.56
09-18-2017	L Castor,Crystal	1	AMB	11:30	126, LAKE ST	CRESTVIEW	12:05	108, CHOCTAW CV	EGLIN AIR FORCE BASE	23.06
09-18-2017	L Castor,Crystal	1	AMB	22:07	Eglin Fitness Center:404, WICKE	EGLIN AFB	23:03	126, LAKE ST	CRESTVIEW	22.56
09-19-2017	L Castor,Crystal	1	AMB	13:26	126, LAKE ST	CRESTVIEW	14:07	108, CHOCTAW CV	EGLIN AIR FORCE BASE	23.06
09-19-2017	L Castor,Crystal	1	AMB	22:46	Eglin Fitness Center:404, WICKE	EGLIN AFB	23:40	126, LAKE ST	CRESTVIEW	22.56
09-20-2017	L Castor,Crystal	1	AMB	13:00	126, LAKE ST	CRESTVIEW	13:34	108, CHOCTAW CV	EGLIN AIR FORCE BASE	23.06
09-20-2017	L Castor,Crystal	1	AMB	22:48	Eglin Fitness Center:404, WICKE	EGLIN AFB	23:46	126, LAKE ST	CRESTVIEW	22.56
09-21-2017	L Castor,Crystal	1	AMB	12:54	126, LAKE ST	CRESTVIEW	13:32	108, CHOCTAW CV	EGLIN AIR FORCE BASE	23.06
09-22-2017	L Castor,Crystal	1	AMB	12:51	126, LAKE ST	CRESTVIEW	13:30	108, CHOCTAW CV	EGLIN AIR FORCE BASE	23.06
09-22-2017	L Castor,Crystal	1	AMB	21:15	Eglin Fitness Center:404, WICKE	EGLIN AFB	21:58	126, LAKE ST	CRESTVIEW	22.56
09-25-2017	L Castor,Crystal	1	AMB	13:05	126, LAKE ST	CRESTVIEW	13:41	108, CHOCTAW CV	EGLIN AIR FORCE BASE	23.06
09-26-2017	L Castor,Crystal	1	AMB	13:11	126, LAKE ST	CRESTVIEW	13:47	108, CHOCTAW CV	EGLIN AIR FORCE BASE	23.06
09-27-2017	L Castor,Crystal	1	AMB	13:15	126, LAKE ST	CRESTVIEW	13:52	108, CHOCTAW CV	EGLIN AIR FORCE BASE	23.06
09-29-2017	L Castor,Crystal	1	AMB	13:13	126, LAKE ST	CRESTVIEW	13:49	108, CHOCTAW CV	EGLIN AIR FORCE BASE	23.06
09-29-2017	L Castor,Crystal	1	AMB	21:25	Eglin Fitness Center:404, WICKE	EGLIN AFB	21:55	126, LAKE ST	CRESTVIEW	22.56
09-05-2017	L Langley,Matthew	1	AMB	5:58	CV Horizon's:498, W 1ST AVE	CRESTVIEW	7:00	CV 7th SFG Dining Hall:8TH, SPE	EGLIN AFB	9.54
09-05-2017	L Langley,Matthew	1	AMB	13:41	CV 7th SFG Dining Hall:8TH, SPE	EGLIN AFB	15:11	CV Horizon's:498, W 1ST AVE	CRESTVIEW	9.54
09-06-2017	L Langley,Matthew	1	AMB	6:14	CV Horizon's:498, W 1ST AVE	CRESTVIEW	7:06	CV 7th SFG Dining Hall:8TH, SPE	EGLIN AFB	9.54
09-06-2017	L Langley,Matthew	1	AMB	14:22	CV 7th SFG Dining Hall:8TH, SPE	EGLIN AFB	15:36	CV Horizon's:498, W 1ST AVE	CRESTVIEW	9.54
09-07-2017	L Langley,Matthew	1	AMB	6:08	CV Horizon's:498, W 1ST AVE	CRESTVIEW	6:58	CV 7th SFG Dining Hall:8TH, SPE	EGLIN AFB	9.54
09-07-2017	L Langley,Matthew	1	AMB	14:21	CV 7th SFG Dining Hall:8TH, SPE	EGLIN AFB	15:30	CV Horizon's:498, W 1ST AVE	CRESTVIEW	9.54
09-08-2017	L Langley,Matthew	1	AMB	6:17	CV Horizon's:498, W 1ST AVE	CRESTVIEW	7:01	CV 7th SFG Dining Hall:8TH, SPE	EGLIN AFB	9.54
09-08-2017	L Langley,Matthew	1	AMB	14:28	CV 7th SFG Dining Hall:8TH, SPE	EGLIN AFB	15:31	CV Horizon's:498, W 1ST AVE	CRESTVIEW	9.54
09-12-2017	L Langley,Matthew	1	AMB	6:10	CV Horizon's:498, W 1ST AVE	CRESTVIEW	6:50	CV 7th SFG Dining Hall:8TH, SPE	EGLIN AFB	9.54
09-12-2017	L Langley,Matthew	1	AMB	14:01	CV 7th SFG Dining Hall:8TH, SPE	EGLIN AFB	15:01	CV Horizon's:498, W 1ST AVE	CRESTVIEW	9.54
09-13-2017	L Langley,Matthew	1	AMB	6:10	CV Horizon's:498, W 1ST AVE	CRESTVIEW	7:00	CV 7th SFG Dining Hall:8TH, SPE	EGLIN AFB	9.54
09-13-2017	L Langley,Matthew	1	AMB	14:01	CV 7th SFG Dining Hall:8TH, SPE	EGLIN AFB	15:22	CV Horizon's:498, W 1ST AVE	CRESTVIEW	9.54
09-14-2017	L Langley,Matthew	1	AMB	6:35	CV Horizon's:498, W 1ST AVE	CRESTVIEW	7:07	CV 7th SFG Dining Hall:8TH, SPE	EGLIN AFB	9.54
09-14-2017	L Langley,Matthew	1	AMB	14:04	CV 7th SFG Dining Hall:8TH, SPE	EGLIN AFB	14:59	CV Horizon's:498, W 1ST AVE	CRESTVIEW	9.54
09-15-2017	L Langley,Matthew	1	AMB	6:01	CV Horizon's:498, W 1ST AVE	CRESTVIEW	6:56	CV 7th SFG Dining Hall:8TH, SPE	EGLIN AFB	9.54
09-15-2017	L Langley,Matthew	1	AMB	14:00	CV 7th SFG Dining Hall:8TH, SPE	EGLIN AFB	15:03	CV Horizon's:498, W 1ST AVE	CRESTVIEW	9.54
09-18-2017	L Langley,Matthew	1	AMB	6:11	CV Horizon's:498, W 1ST AVE	CRESTVIEW	7:11	CV 7th SFG Dining Hall:8TH, SPE	EGLIN AFB	9.54
09-18-2017	L Langley,Matthew	1	AMB	14:00	CV 7th SFG Dining Hall:8TH, SPE	EGLIN AFB	15:03	CV Horizon's:498, W 1ST AVE	CRESTVIEW	9.54
09-19-2017	L Langley,Matthew	1	AMB	6:14	CV Horizon's:498, W 1ST AVE	CRESTVIEW	7:15	CV 7th SFG Dining Hall:8TH, SPE	EGLIN AFB	9.54

Date	Name	Cost	Mode	Pick Up Time	Origin Address	Origin City	Drop Off Time	Destination Address	Destination City	Miles
09-19-2017	Langley,Matthew	1	AMB	14:00	CV 7th SFG Dining Hall:8TH, SPE	EGLIN AFB	14:59	CV Horizon's:498, W 1ST AVE	CRESTVIEW	9.54
09-20-2017	Langley,Matthew	1	AMB	6:19	CV Horizon's:498, W 1ST AVE	CRESTVIEW	7:02	CV 7th SFG Dining Hall:8TH, SPE	EGLIN AFB	9.54
09-20-2017	Langley,Matthew	1	AMB	14:24	CV 7th SFG Dining Hall:8TH, SPE	EGLIN AFB	15:11	CV Horizon's:498, W 1ST AVE	CRESTVIEW	9.54
09-21-2017	Langley,Matthew	1	AMB	6:10	CV Horizon's:498, W 1ST AVE	CRESTVIEW	7:00	CV 7th SFG Dining Hall:8TH, SPE	EGLIN AFB	9.54
09-21-2017	Langley,Matthew	1	AMB	14:19	CV 7th SFG Dining Hall:8TH, SPE	EGLIN AFB	15:00	CV Horizon's:498, W 1ST AVE	CRESTVIEW	9.54
09-22-2017	Langley,Matthew	1	AMB	6:09	CV Horizon's:498, W 1ST AVE	CRESTVIEW	6:47	CV 7th SFG Dining Hall:8TH, SPE	EGLIN AFB	9.54
09-22-2017	Langley,Matthew	1	AMB	14:18	CV 7th SFG Dining Hall:8TH, SPE	EGLIN AFB	15:12	CV Horizon's:498, W 1ST AVE	CRESTVIEW	9.54
09-25-2017	Langley,Matthew	1	AMB	6:15	CV Horizon's:498, W 1ST AVE	CRESTVIEW	7:17	CV 7th SFG Dining Hall:8TH, SPE	EGLIN AFB	9.54
09-25-2017	Langley,Matthew	1	AMB	14:00	CV 7th SFG Dining Hall:8TH, SPE	EGLIN AFB	15:06	CV Horizon's:498, W 1ST AVE	CRESTVIEW	9.54
09-26-2017	Langley,Matthew	1	AMB	6:01	CV Horizon's:498, W 1ST AVE	CRESTVIEW	7:01	CV 7th SFG Dining Hall:8TH, SPE	EGLIN AFB	9.54
09-26-2017	Langley,Matthew	1	AMB	14:00	CV 7th SFG Dining Hall:8TH, SPE	EGLIN AFB	15:11	CV Horizon's:498, W 1ST AVE	CRESTVIEW	9.54
09-27-2017	Langley,Matthew	1	AMB	6:16	CV Horizon's:498, W 1ST AVE	CRESTVIEW	7:06	CV 7th SFG Dining Hall:8TH, SPE	EGLIN AFB	9.54
09-27-2017	Langley,Matthew	1	AMB	14:09	CV 7th SFG Dining Hall:8TH, SPE	EGLIN AFB	15:06	CV Horizon's:498, W 1ST AVE	CRESTVIEW	9.54
09-28-2017	Langley,Matthew	1	AMB	6:06	CV Horizon's:498, W 1ST AVE	CRESTVIEW	7:00	CV 7th SFG Dining Hall:8TH, SPE	EGLIN AFB	9.54
09-28-2017	Langley,Matthew	1	AMB	14:01	CV 7th SFG Dining Hall:8TH, SPE	EGLIN AFB	15:03	CV Horizon's:498, W 1ST AVE	CRESTVIEW	9.54
09-29-2017	Langley,Matthew	1	AMB	6:10	CV Horizon's:498, W 1ST AVE	CRESTVIEW	6:47	CV 7th SFG Dining Hall:8TH, SPE	EGLIN AFB	9.54
09-29-2017	Langley,Matthew	1	AMB	14:00	CV 7th SFG Dining Hall:8TH, SPE	EGLIN AFB	14:53	CV Horizon's:498, W 1ST AVE	CRESTVIEW	9.54
09-05-2017	Limes,Amber	1	AMB	6:18	1483, S RAYBURN ST	CRESTVIEW	7:00	CV 7th SFG Dining Hall:8TH, SPE	EGLIN AFB	9.48
09-05-2017	Limes,Amber	1	AMB	13:41	CV 7th SFG Dining Hall:8TH, SPE	EGLIN AFB	14:57	1483, S RAYBURN ST	CRESTVIEW	9.48
09-07-2017	Limes,Amber	1	AMB	6:17	1483, S RAYBURN ST	CRESTVIEW	6:58	CV 7th SFG Dining Hall:8TH, SPE	EGLIN AFB	9.48
09-07-2017	Limes,Amber	1	AMB	14:21	CV 7th SFG Dining Hall:8TH, SPE	EGLIN AFB	15:20	1483, S RAYBURN ST	CRESTVIEW	9.48
09-08-2017	Limes,Amber	1	AMB	6:25	1483, S RAYBURN ST	CRESTVIEW	7:01	CV 7th SFG Dining Hall:8TH, SPE	EGLIN AFB	9.48
09-12-2017	Limes,Amber	1	AMB	6:10	1483, S RAYBURN ST	CRESTVIEW	6:50	CV 7th SFG Dining Hall:8TH, SPE	EGLIN AFB	9.48
09-12-2017	Limes,Amber	1	AMB	14:02	CV 7th SFG Dining Hall:8TH, SPE	EGLIN AFB	14:46	1483, S RAYBURN ST	CRESTVIEW	9.48
09-14-2017	Limes,Amber	1	AMB	6:22	1483, S RAYBURN ST	CRESTVIEW	7:07	CV 7th SFG Dining Hall:8TH, SPE	EGLIN AFB	9.48
09-14-2017	Limes,Amber	1	AMB	14:05	CV 7th SFG Dining Hall:8TH, SPE	EGLIN AFB	14:42	1483, S RAYBURN ST	CRESTVIEW	9.48
09-15-2017	Limes,Amber	1	AMB	6:12	1483, S RAYBURN ST	CRESTVIEW	6:56	CV 7th SFG Dining Hall:8TH, SPE	EGLIN AFB	9.48
09-15-2017	Limes,Amber	1	AMB	14:00	CV 7th SFG Dining Hall:8TH, SPE	EGLIN AFB	14:56	1483, S RAYBURN ST	CRESTVIEW	9.48
09-18-2017	Limes,Amber	1	AMB	6:27	1483, S RAYBURN ST	CRESTVIEW	7:11	CV 7th SFG Dining Hall:8TH, SPE	EGLIN AFB	9.48
09-18-2017	Limes,Amber	1	AMB	14:00	CV 7th SFG Dining Hall:8TH, SPE	EGLIN AFB	14:55	1483, S RAYBURN ST	CRESTVIEW	9.48
09-19-2017	Limes,Amber	1	AMB	6:34	1483, S RAYBURN ST	CRESTVIEW	7:20	CV 7th SFG Dining Hall:8TH, SPE	EGLIN AFB	9.48
09-19-2017	Limes,Amber	1	AMB	14:00	CV 7th SFG Dining Hall:8TH, SPE	EGLIN AFB	14:53	1483, S RAYBURN ST	CRESTVIEW	9.48
09-21-2017	Limes,Amber	1	AMB	6:18	1483, S RAYBURN ST	CRESTVIEW	7:00	CV 7th SFG Dining Hall:8TH, SPE	EGLIN AFB	9.48
09-22-2017	Limes,Amber	1	AMB	6:09	1483, S RAYBURN ST	CRESTVIEW	6:47	CV 7th SFG Dining Hall:8TH, SPE	EGLIN AFB	9.48
09-22-2017	Limes,Amber	1	AMB	14:18	CV 7th SFG Dining Hall:8TH, SPE	EGLIN AFB	15:02	1483, S RAYBURN ST	CRESTVIEW	9.48
09-25-2017	Limes,Amber	1	AMB	6:31	1483, S RAYBURN ST	CRESTVIEW	7:17	CV 7th SFG Dining Hall:8TH, SPE	EGLIN AFB	9.48
09-25-2017	Limes,Amber	1	AMB	14:00	CV 7th SFG Dining Hall:8TH, SPE	EGLIN AFB	14:58	1483, S RAYBURN ST	CRESTVIEW	9.48
09-26-2017	Limes,Amber	1	AMB	6:21	1483, S RAYBURN ST	CRESTVIEW	7:01	CV 7th SFG Dining Hall:8TH, SPE	EGLIN AFB	9.48
09-26-2017	Limes,Amber	1	AMB	14:00	CV 7th SFG Dining Hall:8TH, SPE	EGLIN AFB	15:03	1483, S RAYBURN ST	CRESTVIEW	9.48
09-28-2017	Limes,Amber	1	AMB	6:14	1483, S RAYBURN ST	CRESTVIEW	7:00	CV 7th SFG Dining Hall:8TH, SPE	EGLIN AFB	9.48
09-28-2017	Limes,Amber	1	AMB	14:01	CV 7th SFG Dining Hall:8TH, SPE	EGLIN AFB	14:53	1483, S RAYBURN ST	CRESTVIEW	9.48
09-29-2017	Limes,Amber	1	AMB	6:18	1483, S RAYBURN ST	CRESTVIEW	6:47	CV 7th SFG Dining Hall:8TH, SPE	EGLIN AFB	9.48
09-29-2017	Limes,Amber	1	AMB	14:00	CV 7th SFG Dining Hall:8TH, SPE	EGLIN AFB	14:42	1483, S RAYBURN ST	CRESTVIEW	9.48
09-05-2017	McLemore,Michelle	1	AMB	13:41	CV 7th SFG Dining Hall:8TH, SPE	EGLIN AFB	14:38	3180, PALMETTA AVE	CRESTVIEW	8.97
09-06-2017	McLemore,Michelle	1	AMB	14:22	CV 7th SFG Dining Hall:8TH, SPE	EGLIN AFB	15:03	3180, PALMETTA AVE	CRESTVIEW	8.97
09-07-2017	McLemore,Michelle	1	AMB	14:21	CV 7th SFG Dining Hall:8TH, SPE	EGLIN AFB	14:59	3180, PALMETTA AVE	CRESTVIEW	8.97
09-08-2017	McLemore,Michelle	1	AMB	14:28	CV 7th SFG Dining Hall:8TH, SPE	EGLIN AFB	14:54	3180, PALMETTA AVE	CRESTVIEW	8.97
09-12-2017	McLemore,Michelle	1	AMB	14:00	CV 7th SFG Dining Hall:8TH, SPE	EGLIN AFB	14:34	3180, PALMETTA AVE	CRESTVIEW	8.97
09-13-2017	McLemore,Michelle	1	AMB	14:01	CV 7th SFG Dining Hall:8TH, SPE	EGLIN AFB	14:35	3180, PALMETTA AVE	CRESTVIEW	8.97
09-15-2017	McLemore,Michelle	1	AMB	14:00	CV 7th SFG Dining Hall:8TH, SPE	EGLIN AFB	14:34	3180, PALMETTA AVE	CRESTVIEW	8.97
09-18-2017	McLemore,Michelle	1	AMB	14:00	CV 7th SFG Dining Hall:8TH, SPE	EGLIN AFB	14:37	3180, PALMETTA AVE	CRESTVIEW	8.97
09-19-2017	McLemore,Michelle	1	AMB	14:00	CV 7th SFG Dining Hall:8TH, SPE	EGLIN AFB	14:34	3180, PALMETTA AVE	CRESTVIEW	8.97
09-22-2017	McLemore,Michelle	1	AMB	14:18	CV 7th SFG Dining Hall:8TH, SPE	EGLIN AFB	14:40	3180, PALMETTA AVE	CRESTVIEW	8.97
09-25-2017	McLemore,Michelle	1	AMB	14:00	CV 7th SFG Dining Hall:8TH, SPE	EGLIN AFB	14:42	3180, PALMETTA AVE	CRESTVIEW	8.97
09-26-2017	McLemore,Michelle	1	AMB	14:00	CV 7th SFG Dining Hall:8TH, SPE	EGLIN AFB	14:50	3180, PALMETTA AVE	CRESTVIEW	8.97

Okaloosa County Board of County Commissioners					September 1-30, 2017				*Ambulatory*
Date	Name	Cost	Mode	Pick Up Time	Origin Address	Origin City	Drop Off Time	Destination Address	Destination City	Miles
09-27-2017	L McLemore,Michelle	1	AMB	14:09	CV 7th SFG Dining Hall:8TH, SPE	EGLIN AFB	14:40	3180, PALMETTA AVE	CRESTVIEW	8.97
09-28-2017	L McLemore,Michelle	1	AMB	14:01	CV 7th SFG Dining Hall:8TH, SPE	EGLIN AFB	14:34	3180, PALMETTA AVE	CRESTVIEW	8.97
09-29-2017	L McLemore,Michelle	1	AMB	14:00	CV 7th SFG Dining Hall:8TH, SPE	EGLIN AFB	14:22	3180, PALMETTA AVE	CRESTVIEW	8.97
09-08-2017	L Miles,Terry	1	AMB	9:16	501, WHITE OAK LN	CRESTVIEW	9:47	Eglin Satellite Pharmacy:1760, I	EGLIN AFB	19.19
09-08-2017	L Miles,Terry	1	AMB	10:06	Eglin Satellite Pharmacy:1760, I	EGLIN AFB	10:36	501, WHITE OAK LN	CRESTVIEW	19.19
09-05-2017	L Richardson,Brian	1	AMB	5:58	CV Horizon's:498, W 1ST AVE	CRESTVIEW	7:00	CV 7th SFG Dining Hall:8TH, SPE	EGLIN AFB	9.54
09-05-2017	L Richardson,Brian	1	AMB	13:41	CV 7th SFG Dining Hall:8TH, SPE	EGLIN AFB	15:11	CV Horizon's:498, W 1ST AVE	CRESTVIEW	9.54
09-06-2017	L Richardson,Brian	1	AMB	6:14	CV Horizon's:498, W 1ST AVE	CRESTVIEW	7:06	CV 7th SFG Dining Hall:8TH, SPE	EGLIN AFB	9.54
09-06-2017	L Richardson,Brian	1	AMB	14:22	CV 7th SFG Dining Hall:8TH, SPE	EGLIN AFB	15:36	CV Horizon's:498, W 1ST AVE	CRESTVIEW	9.54
09-07-2017	L Richardson,Brian	1	AMB	6:08	CV Horizon's:498, W 1ST AVE	CRESTVIEW	6:58	CV 7th SFG Dining Hall:8TH, SPE	EGLIN AFB	9.54
09-07-2017	L Richardson,Brian	1	AMB	14:21	CV 7th SFG Dining Hall:8TH, SPE	EGLIN AFB	15:30	CV Horizon's:498, W 1ST AVE	CRESTVIEW	9.54
09-08-2017	L Richardson,Brian	1	AMB	6:17	CV Horizon's:498, W 1ST AVE	CRESTVIEW	7:01	CV 7th SFG Dining Hall:8TH, SPE	EGLIN AFB	9.54
09-08-2017	L Richardson,Brian	1	AMB	14:28	CV 7th SFG Dining Hall:8TH, SPE	EGLIN AFB	15:31	CV Horizon's:498, W 1ST AVE	CRESTVIEW	9.54
09-12-2017	L Richardson,Brian	1	AMB	6:10	CV Horizon's:498, W 1ST AVE	CRESTVIEW	6:50	CV 7th SFG Dining Hall:8TH, SPE	EGLIN AFB	9.54
09-12-2017	L Richardson,Brian	1	AMB	14:01	CV 7th SFG Dining Hall:8TH, SPE	EGLIN AFB	15:01	CV Horizon's:498, W 1ST AVE	CRESTVIEW	9.54
09-13-2017	L Richardson,Brian	1	AMB	6:10	CV Horizon's:498, W 1ST AVE	CRESTVIEW	7:00	CV 7th SFG Dining Hall:8TH, SPE	EGLIN AFB	9.54
09-13-2017	L Richardson,Brian	1	AMB	14:01	CV 7th SFG Dining Hall:8TH, SPE	EGLIN AFB	15:22	CV Horizon's:498, W 1ST AVE	CRESTVIEW	9.54
09-14-2017	L Richardson,Brian	1	AMB	6:35	CV Horizon's:498, W 1ST AVE	CRESTVIEW	7:07	CV 7th SFG Dining Hall:8TH, SPE	EGLIN AFB	9.54
09-14-2017	L Richardson,Brian	1	AMB	14:02	CV 7th SFG Dining Hall:8TH, SPE	EGLIN AFB	14:59	CV Horizon's:498, W 1ST AVE	CRESTVIEW	9.54
09-15-2017	L Richardson,Brian	1	AMB	6:01	CV Horizon's:498, W 1ST AVE	CRESTVIEW	6:56	CV 7th SFG Dining Hall:8TH, SPE	EGLIN AFB	9.54
09-15-2017	L Richardson,Brian	1	AMB	14:00	CV 7th SFG Dining Hall:8TH, SPE	EGLIN AFB	15:03	CV Horizon's:498, W 1ST AVE	CRESTVIEW	9.54
09-19-2017	L Richardson,Brian	1	AMB	6:14	CV Horizon's:498, W 1ST AVE	CRESTVIEW	7:20	CV 7th SFG Dining Hall:8TH, SPE	EGLIN AFB	9.54
09-19-2017	L Richardson,Brian	1	AMB	14:00	CV 7th SFG Dining Hall:8TH, SPE	EGLIN AFB	14:59	CV Horizon's:498, W 1ST AVE	CRESTVIEW	9.54
09-20-2017	L Richardson,Brian	1	AMB	6:19	CV Horizon's:498, W 1ST AVE	CRESTVIEW	7:02	CV 7th SFG Dining Hall:8TH, SPE	EGLIN AFB	9.54
09-20-2017	L Richardson,Brian	1	AMB	14:24	CV 7th SFG Dining Hall:8TH, SPE	EGLIN AFB	15:11	CV Horizon's:498, W 1ST AVE	CRESTVIEW	9.54
09-21-2017	L Richardson,Brian	1	AMB	6:10	CV Horizon's:498, W 1ST AVE	CRESTVIEW	7:00	CV 7th SFG Dining Hall:8TH, SPE	EGLIN AFB	9.54
09-21-2017	L Richardson,Brian	1	AMB	14:19	CV 7th SFG Dining Hall:8TH, SPE	EGLIN AFB	15:00	CV Horizon's:498, W 1ST AVE	CRESTVIEW	9.54
09-22-2017	L Richardson,Brian	1	AMB	6:09	CV Horizon's:498, W 1ST AVE	CRESTVIEW	6:47	CV 7th SFG Dining Hall:8TH, SPE	EGLIN AFB	9.54
09-22-2017	L Richardson,Brian	1	AMB	14:18	CV 7th SFG Dining Hall:8TH, SPE	EGLIN AFB	15:12	CV Horizon's:498, W 1ST AVE	CRESTVIEW	9.54
09-26-2017	L Richardson,Brian	1	AMB	6:01	CV Horizon's:498, W 1ST AVE	CRESTVIEW	7:01	CV 7th SFG Dining Hall:8TH, SPE	EGLIN AFB	9.54
09-26-2017	L Richardson,Brian	1	AMB	14:00	CV 7th SFG Dining Hall:8TH, SPE	EGLIN AFB	15:11	CV Horizon's:498, W 1ST AVE	CRESTVIEW	9.54
09-27-2017	L Richardson,Brian	1	AMB	6:16	CV Horizon's:498, W 1ST AVE	CRESTVIEW	7:06	CV 7th SFG Dining Hall:8TH, SPE	EGLIN AFB	9.54
09-27-2017	L Richardson,Brian	1	AMB	14:09	CV 7th SFG Dining Hall:8TH, SPE	EGLIN AFB	15:06	CV Horizon's:498, W 1ST AVE	CRESTVIEW	9.54
09-28-2017	L Richardson,Brian	1	AMB	6:06	CV Horizon's:498, W 1ST AVE	CRESTVIEW	7:00	CV 7th SFG Dining Hall:8TH, SPE	EGLIN AFB	9.54
09-28-2017	L Richardson,Brian	1	AMB	14:01	CV 7th SFG Dining Hall:8TH, SPE	EGLIN AFB	15:03	CV Horizon's:498, W 1ST AVE	CRESTVIEW	9.54
09-29-2017	L Richardson,Brian	1	AMB	6:10	CV Horizon's:498, W 1ST AVE	CRESTVIEW	6:47	CV 7th SFG Dining Hall:8TH, SPE	EGLIN AFB	9.54
09-29-2017	L Richardson,Brian	1	AMB	14:00	CV 7th SFG Dining Hall:8TH, SPE	EGLIN AFB	14:53	CV Horizon's:498, W 1ST AVE	CRESTVIEW	9.54
09-07-2017	L Robinson,Kenneth	1	AMB	6:19	1444, COREMO DR	CRESTVIEW	6:58	CV 7th SFG Dining Hall:8TH, SPE	EGLIN AFB	9.63
09-07-2017	L Robinson,Kenneth	1	AMB	14:21	CV 7th SFG Dining Hall:8TH, SPE	EGLIN AFB	15:22	1444, COREMO DR	CRESTVIEW	9.63
09-08-2017	L Robinson,Kenneth	1	AMB	6:27	1444, COREMO DR	CRESTVIEW	7:01	CV 7th SFG Dining Hall:8TH, SPE	EGLIN AFB	9.63
09-08-2017	L Robinson,Kenneth	1	AMB	14:28	CV 7th SFG Dining Hall:8TH, SPE	EGLIN AFB	15:18	1444, COREMO DR	CRESTVIEW	9.63
09-14-2017	L Robinson,Kenneth	1	AMB	6:25	1444, COREMO DR	CRESTVIEW	7:07	CV 7th SFG Dining Hall:8TH, SPE	EGLIN AFB	9.63
09-14-2017	L Robinson,Kenneth	1	AMB	14:03	CV 7th SFG Dining Hall:8TH, SPE	EGLIN AFB	14:45	1444, COREMO DR	CRESTVIEW	9.63
09-15-2017	L Robinson,Kenneth	1	AMB	6:15	1444, COREMO DR	CRESTVIEW	6:56	CV 7th SFG Dining Hall:8TH, SPE	EGLIN AFB	9.63
09-15-2017	L Robinson,Kenneth	1	AMB	14:00	CV 7th SFG Dining Hall:8TH, SPE	EGLIN AFB	14:56	1444, COREMO DR	CRESTVIEW	9.63
09-18-2017	L Robinson,Kenneth	1	AMB	6:29	1444, COREMO DR	CRESTVIEW	7:11	CV 7th SFG Dining Hall:8TH, SPE	EGLIN AFB	9.63
09-18-2017	L Robinson,Kenneth	1	AMB	14:00	CV 7th SFG Dining Hall:8TH, SPE	EGLIN AFB	14:55	1444, COREMO DR	CRESTVIEW	9.63
09-21-2017	L Robinson,Kenneth	1	AMB	6:20	1444, COREMO DR	CRESTVIEW	7:00	CV 7th SFG Dining Hall:8TH, SPE	EGLIN AFB	9.63
09-21-2017	L Robinson,Kenneth	1	AMB	14:19	CV 7th SFG Dining Hall:8TH, SPE	EGLIN AFB	14:50	1444, COREMO DR	CRESTVIEW	9.63
09-22-2017	L Robinson,Kenneth	1	AMB	6:09	1444, COREMO DR	CRESTVIEW	6:47	CV 7th SFG Dining Hall:8TH, SPE	EGLIN AFB	9.63
09-22-2017	L Robinson,Kenneth	1	AMB	14:18	CV 7th SFG Dining Hall:8TH, SPE	EGLIN AFB	15:02	1444, COREMO DR	CRESTVIEW	9.63
09-25-2017	L Robinson,Kenneth	1	AMB	6:33	1444, COREMO DR	CRESTVIEW	7:17	CV 7th SFG Dining Hall:8TH, SPE	EGLIN AFB	9.63
09-25-2017	L Robinson,Kenneth	1	AMB	14:00	CV 7th SFG Dining Hall:8TH, SPE	EGLIN AFB	14:58	1444, COREMO DR	CRESTVIEW	9.63
09-28-2017	L Robinson,Kenneth	1	AMB	6:18	1444, COREMO DR	CRESTVIEW	7:00	CV 7th SFG Dining Hall:8TH, SPE	EGLIN AFB	9.63
09-28-2017	L Robinson,Kenneth	1	AMB	14:01	CV 7th SFG Dining Hall:8TH, SPE	EGLIN AFB	14:54	1444, COREMO DR	CRESTVIEW	9.63

Okaloosa County Board of County Commissioners					September 1-30, 2017				Ambulatory
Date	Name	Cost	Mode	Pick Up Time	Origin Address	Origin City	Drop Off Time	Destination Address	Destination City	Miles
09-29-2017	L Robinson,Kenneth	1	AMB	6:20	1444, COREMO DR	CRESTVIEW	6:47	CV 7th SFG Dining Hall:8TH, SPE	EGLIN AFB	9.63
09-29-2017	L Robinson,Kenneth	1	AMB	14:00	CV 7th SFG Dining Hall:8TH, SPE	EGLIN AFB	14:42	1444, COREMO DR	CRESTVIEW	9.63
09-05-2017	L Schaible,Deborah	1	AMB	6:09	697, ALABAMA ST	CRESTVIEW	7:00	CV 7th SFG Dining Hall:8TH, SPE	EGLIN AFB	10.85
09-05-2017	L Schaible,Deborah	1	AMB	13:41	CV 7th SFG Dining Hall:8TH, SPE	EGLIN AFB	15:06	697, ALABAMA ST	CRESTVIEW	10.85
09-06-2017	L Schaible,Deborah	1	AMB	6:21	697, ALABAMA ST	CRESTVIEW	7:06	CV 7th SFG Dining Hall:8TH, SPE	EGLIN AFB	10.85
09-06-2017	L Schaible,Deborah	1	AMB	14:22	CV 7th SFG Dining Hall:8TH, SPE	EGLIN AFB	15:31	697, ALABAMA ST	CRESTVIEW	10.85
09-12-2017	L Schaible,Deborah	1	AMB	6:15	697, ALABAMA ST	CRESTVIEW	6:50	CV 7th SFG Dining Hall:8TH, SPE	EGLIN AFB	10.85
09-12-2017	L Schaible,Deborah	1	AMB	14:00	CV 7th SFG Dining Hall:8TH, SPE	EGLIN AFB	15:56	697, ALABAMA ST	CRESTVIEW	10.85
09-13-2017	L Schaible,Deborah	1	AMB	6:03	697, ALABAMA ST	CRESTVIEW	7:00	CV 7th SFG Dining Hall:8TH, SPE	EGLIN AFB	10.85
09-13-2017	L Schaible,Deborah	1	AMB	14:01	CV 7th SFG Dining Hall:8TH, SPE	EGLIN AFB	15:16	697, ALABAMA ST	CRESTVIEW	10.85
09-18-2017	L Schaible,Deborah	1	AMB	6:18	697, ALABAMA ST	CRESTVIEW	7:11	CV 7th SFG Dining Hall:8TH, SPE	EGLIN AFB	10.85
09-18-2017	L Schaible,Deborah	1	AMB	14:00	CV 7th SFG Dining Hall:8TH, SPE	EGLIN AFB	15:08	697, ALABAMA ST	CRESTVIEW	10.85
09-19-2017	L Schaible,Deborah	1	AMB	6:21	697, ALABAMA ST	CRESTVIEW	7:20	CV 7th SFG Dining Hall:8TH, SPE	EGLIN AFB	10.85
09-19-2017	L Schaible,Deborah	1	AMB	14:00	CV 7th SFG Dining Hall:8TH, SPE	EGLIN AFB	15:04	697, ALABAMA ST	CRESTVIEW	10.85
09-20-2017	L Schaible,Deborah	1	AMB	6:25	697, ALABAMA ST	CRESTVIEW	7:02	CV 7th SFG Dining Hall:8TH, SPE	EGLIN AFB	10.85
09-20-2017	L Schaible,Deborah	1	AMB	14:24	CV 7th SFG Dining Hall:8TH, SPE	EGLIN AFB	15:14	697, ALABAMA ST	CRESTVIEW	10.85
09-25-2017	L Schaible,Deborah	1	AMB	6:22	697, ALABAMA ST	CRESTVIEW	7:17	CV 7th SFG Dining Hall:8TH, SPE	EGLIN AFB	10.85
09-25-2017	L Schaible,Deborah	1	AMB	14:00	CV 7th SFG Dining Hall:8TH, SPE	EGLIN AFB	15:10	697, ALABAMA ST	CRESTVIEW	10.85
09-26-2017	L Schaible,Deborah	1	AMB	6:11	697, ALABAMA ST	CRESTVIEW	7:01	CV 7th SFG Dining Hall:8TH, SPE	EGLIN AFB	10.85
09-26-2017	L Schaible,Deborah	1	AMB	14:00	CV 7th SFG Dining Hall:8TH, SPE	EGLIN AFB	15:15	697, ALABAMA ST	CRESTVIEW	10.85
09-27-2017	L Schaible,Deborah	1	AMB	6:23	697, ALABAMA ST	CRESTVIEW	7:06	CV 7th SFG Dining Hall:8TH, SPE	EGLIN AFB	10.85
09-27-2017	L Schaible,Deborah	1	AMB	14:09	CV 7th SFG Dining Hall:8TH, SPE	EGLIN AFB	15:10	697, ALABAMA ST	CRESTVIEW	10.85
09-01-2017	L Smith,Hunter	1	AMB	4:58	199, Swaying Pine court	Crestview	5:31	8840, RANGE RD	NICEVILLE	24.81
09-01-2017	L Smith,Hunter	1	AMB	13:33	8840, RANGE RD	NICEVILLE	14:52	199, Swaying Pine court	Crestview	24.81
09-06-2017	L Smith,Hunter	1	AMB	4:58	199, Swaying Pine court	Crestview	5:34	8840, RANGE RD	NICEVILLE	24.81
09-06-2017	L Smith,Hunter	1	AMB	13:49	8840, RANGE RD	NICEVILLE	15:16	199, Swaying Pine court	Crestview	24.81
09-07-2017	L Smith,Hunter	1	AMB	4:58	199, Swaying Pine court	Crestview	5:34	8840, RANGE RD	NICEVILLE	24.81
09-07-2017	L Smith,Hunter	1	AMB	13:51	8840, RANGE RD	NICEVILLE	15:13	199, Swaying Pine court	Crestview	24.81
09-08-2017	L Smith,Hunter	1	AMB	5:08	199, Swaying Pine court	Crestview	5:42	8840, RANGE RD	NICEVILLE	24.81
09-08-2017	L Smith,Hunter	1	AMB	13:56	8840, RANGE RD	NICEVILLE	15:11	199, Swaying Pine court	Crestview	24.81
09-12-2017	L Smith,Hunter	1	AMB	5:00	199, Swaying Pine court	Crestview	5:35	8840, RANGE RD	NICEVILLE	24.81
09-12-2017	L Smith,Hunter	1	AMB	13:10	8840, RANGE RD	NICEVILLE	14:03	199, Swaying Pine court	Crestview	24.81
09-13-2017	L Smith,Hunter	1	AMB	5:01	199, Swaying Pine court	Crestview	6:01	8840, RANGE RD	NICEVILLE	24.81
09-13-2017	L Smith,Hunter	1	AMB	13:25	8840, RANGE RD	NICEVILLE	15:02	199, Swaying Pine court	Crestview	24.81
09-14-2017	L Smith,Hunter	1	AMB	5:05	199, Swaying Pine court	Crestview	5:40	8840, RANGE RD	NICEVILLE	24.81
09-15-2017	L Smith,Hunter	1	AMB	6:02	199, Swaying Pine court	Crestview	6:43	8840, RANGE RD	NICEVILLE	24.81
09-15-2017	L Smith,Hunter	1	AMB	13:30	8840, RANGE RD	NICEVILLE	14:49	199, Swaying Pine court	Crestview	24.81
09-18-2017	L Smith,Hunter	1	AMB	5:00	199, Swaying Pine court	Crestview	5:35	8840, RANGE RD	NICEVILLE	24.81
09-18-2017	L Smith,Hunter	1	AMB	13:30	8840, RANGE RD	NICEVILLE	14:50	199, Swaying Pine court	Crestview	24.81
09-19-2017	L Smith,Hunter	1	AMB	5:00	199, Swaying Pine court	Crestview	5:37	8840, RANGE RD	NICEVILLE	24.81
09-19-2017	L Smith,Hunter	1	AMB	13:30	8840, RANGE RD	NICEVILLE	14:47	199, Swaying Pine court	Crestview	24.81
09-20-2017	L Smith,Hunter	1	AMB	5:05	199, Swaying Pine court	Crestview	5:45	8840, RANGE RD	NICEVILLE	24.81
09-20-2017	L Smith,Hunter	1	AMB	13:57	8840, RANGE RD	NICEVILLE	14:55	199, Swaying Pine court	Crestview	24.81
09-21-2017	L Smith,Hunter	1	AMB	5:00	199, Swaying Pine court	Crestview	5:35	8840, RANGE RD	NICEVILLE	24.81
09-21-2017	L Smith,Hunter	1	AMB	13:51	8840, RANGE RD	NICEVILLE	14:45	199, Swaying Pine court	Crestview	24.81
09-22-2017	L Smith,Hunter	1	AMB	4:59	199, Swaying Pine court	Crestview	5:33	8840, RANGE RD	NICEVILLE	24.81
09-22-2017	L Smith,Hunter	1	AMB	13:51	8840, RANGE RD	NICEVILLE	14:55	199, Swaying Pine court	Crestview	24.81
09-25-2017	L Smith,Hunter	1	AMB	4:59	199, Swaying Pine court	Crestview	5:35	8840, RANGE RD	NICEVILLE	24.81
09-25-2017	L Smith,Hunter	1	AMB	13:30	8840, RANGE RD	NICEVILLE	14:52	199, Swaying Pine court	Crestview	24.81
09-27-2017	L Smith,Hunter	1	AMB	5:07	199, Swaying Pine court	Crestview	5:41	8840, RANGE RD	NICEVILLE	24.81
09-27-2017	L Smith,Hunter	1	AMB	13:40	8840, RANGE RD	NICEVILLE	14:54	199, Swaying Pine court	Crestview	24.81
09-28-2017	L Smith,Hunter	1	AMB	4:40	199, Swaying Pine court	Crestview	5:16	8840, RANGE RD	NICEVILLE	24.81
09-28-2017	L Smith,Hunter	1	AMB	13:33	8840, RANGE RD	NICEVILLE	14:46	199, Swaying Pine court	Crestview	24.81
09-29-2017	L Smith,Hunter	1	AMB	4:59	199, Swaying Pine court	Crestview	5:34	8840, RANGE RD	NICEVILLE	24.81
09-29-2017	L Smith,Hunter	1	AMB	13:30	8840, RANGE RD	NICEVILLE	14:34	199, Swaying Pine court	Crestview	24.81

Okaloosa County Board of County Commissioners					September 1-30, 2017				Ambulatory	
Date	Name	Cost	Mode	Pick Up Time	Origin Address	Origin City	Drop Off Time	Destination Address	Destination City	Miles
09-01-2017	L Williams,Scott	1	AMB	19:05	CV ATA Taekwonda:1025, FERDI	CRESTVIEW	19:24	155, NUN DR	CRESTVIEW	3.23
09-05-2017	L Williams,Scott	1	AMB	6:35	155, NUN DR	CRESTVIEW	7:00	CV 7th SFG Dining Hall:8TH, SPE	EGLIN AFB	6.32
09-05-2017	L Williams,Scott	1	AMB	13:41	CV 7th SFG Dining Hall:8TH, SPE	EGLIN AFB	14:27	155, NUN DR	CRESTVIEW	6.32
09-06-2017	L Williams,Scott	1	AMB	6:43	155, NUN DR	CRESTVIEW	7:06	CV 7th SFG Dining Hall:8TH, SPE	EGLIN AFB	6.32
09-06-2017	L Williams,Scott	1	AMB	14:22	CV 7th SFG Dining Hall:8TH, SPE	EGLIN AFB	14:49	155, NUN DR	CRESTVIEW	6.32
09-07-2017	L Williams,Scott	1	AMB	6:35	155, NUN DR	CRESTVIEW	6:58	CV 7th SFG Dining Hall:8TH, SPE	EGLIN AFB	6.32
09-07-2017	L Williams,Scott	1	AMB	14:21	CV 7th SFG Dining Hall:8TH, SPE	EGLIN AFB	14:46	155, NUN DR	CRESTVIEW	6.32
09-08-2017	L Williams,Scott	1	AMB	6:42	155, NUN DR	CRESTVIEW	7:01	CV 7th SFG Dining Hall:8TH, SPE	EGLIN AFB	6.32
09-08-2017	L Williams,Scott	1	AMB	14:28	CV 7th SFG Dining Hall:8TH, SPE	EGLIN AFB	15:23	CV ATA Taekwonda:1025, FERDI	CRESTVIEW	9.55
09-12-2017	L Williams,Scott	1	AMB	6:15	155, NUN DR	CRESTVIEW	6:40	CV 7th SFG Dining Hall:8TH, SPE	EGLIN AFB	6.32
09-12-2017	L Williams,Scott	1	AMB	14:03	CV 7th SFG Dining Hall:8TH, SPE	EGLIN AFB	14:24	155, NUN DR	CRESTVIEW	6.32
09-13-2017	L Williams,Scott	1	AMB	6:30	155, NUN DR	CRESTVIEW	7:00	CV 7th SFG Dining Hall:8TH, SPE	EGLIN AFB	6.32
09-13-2017	L Williams,Scott	1	AMB	14:01	CV 7th SFG Dining Hall:8TH, SPE	EGLIN AFB	14:25	155, NUN DR	CRESTVIEW	6.32
09-14-2017	L Williams,Scott	1	AMB	5:15	155, NUN DR	CRESTVIEW	6:42	CV 7th SFG Dining Hall:8TH, SPE	EGLIN AFB	6.32
09-14-2017	L Williams,Scott	1	AMB	14:06	CV 7th SFG Dining Hall:8TH, SPE	EGLIN AFB	14:27	155, NUN DR	CRESTVIEW	6.32
09-15-2017	L Williams,Scott	1	AMB	6:31	155, NUN DR	CRESTVIEW	6:56	CV 7th SFG Dining Hall:8TH, SPE	EGLIN AFB	6.32
09-15-2017	L Williams,Scott	1	AMB	14:00	CV 7th SFG Dining Hall:8TH, SPE	EGLIN AFB	15:03	CV ATA Taekwonda:1025, FERDI	CRESTVIEW	9.55
09-18-2017	L Williams,Scott	1	AMB	6:46	155, NUN DR	CRESTVIEW	7:11	CV 7th SFG Dining Hall:8TH, SPE	EGLIN AFB	6.32
09-18-2017	L Williams,Scott	1	AMB	14:00	CV 7th SFG Dining Hall:8TH, SPE	EGLIN AFB	14:27	155, NUN DR	CRESTVIEW	6.32
09-19-2017	L Williams,Scott	1	AMB	6:52	155, NUN DR	CRESTVIEW	7:20	CV 7th SFG Dining Hall:8TH, SPE	EGLIN AFB	6.32
09-19-2017	L Williams,Scott	1	AMB	14:00	CV 7th SFG Dining Hall:8TH, SPE	EGLIN AFB	14:24	155, NUN DR	CRESTVIEW	6.32
09-20-2017	L Williams,Scott	1	AMB	6:42	155, NUN DR	CRESTVIEW	7:02	CV 7th SFG Dining Hall:8TH, SPE	EGLIN AFB	6.32
09-20-2017	L Williams,Scott	1	AMB	14:24	CV 7th SFG Dining Hall:8TH, SPE	EGLIN AFB	14:43	155, NUN DR	CRESTVIEW	6.32
09-21-2017	L Williams,Scott	1	AMB	6:34	155, NUN DR	CRESTVIEW	7:00	CV 7th SFG Dining Hall:8TH, SPE	EGLIN AFB	6.32
09-21-2017	L Williams,Scott	1	AMB	14:19	CV 7th SFG Dining Hall:8TH, SPE	EGLIN AFB	14:53	CV ATA Taekwonda:1025, FERDI	CRESTVIEW	9.55
09-25-2017	L Williams,Scott	1	AMB	6:51	155, NUN DR	CRESTVIEW	7:17	CV 7th SFG Dining Hall:8TH, SPE	EGLIN AFB	6.32
09-25-2017	L Williams,Scott	1	AMB	14:00	CV 7th SFG Dining Hall:8TH, SPE	EGLIN AFB	14:33	155, NUN DR	CRESTVIEW	6.32
09-26-2017	L Williams,Scott	1	AMB	6:36	155, NUN DR	CRESTVIEW	7:01	CV 7th SFG Dining Hall:8TH, SPE	EGLIN AFB	6.32
09-26-2017	L Williams,Scott	1	AMB	14:00	CV 7th SFG Dining Hall:8TH, SPE	EGLIN AFB	14:40	155, NUN DR	CRESTVIEW	6.32
09-27-2017	L Williams,Scott	1	AMB	6:41	155, NUN DR	CRESTVIEW	7:06	CV 7th SFG Dining Hall:8TH, SPE	EGLIN AFB	6.32
09-27-2017	L Williams,Scott	1	AMB	14:09	CV 7th SFG Dining Hall:8TH, SPE	EGLIN AFB	14:30	155, NUN DR	CRESTVIEW	6.32
09-28-2017	L Williams,Scott	1	AMB	6:39	155, NUN DR	CRESTVIEW	7:00	CV 7th SFG Dining Hall:8TH, SPE	EGLIN AFB	6.32
09-28-2017	L Williams,Scott	1	AMB	14:01	CV 7th SFG Dining Hall:8TH, SPE	EGLIN AFB	14:24	155, NUN DR	CRESTVIEW	6.32
09-29-2017	L Williams,Scott	1	AMB	15:11	155, NUN DR	CRESTVIEW	15:28	CV ATA Taekwonda:1025, FERDI	CRESTVIEW	3.23
09-05-2017	L Woods,James	1	AMB	5:58	CV Horizon's:498, W 1ST AVE	CRESTVIEW	7:00	CV 7th SFG Dining Hall:8TH, SPE	EGLIN AFB	9.54
09-05-2017	L Woods,James	1	AMB	13:41	CV 7th SFG Dining Hall:8TH, SPE	EGLIN AFB	15:11	CV Horizon's:498, W 1ST AVE	CRESTVIEW	9.54
09-06-2017	L Woods,James	1	AMB	6:14	CV Horizon's:498, W 1ST AVE	CRESTVIEW	7:06	CV 7th SFG Dining Hall:8TH, SPE	EGLIN AFB	9.54
09-06-2017	L Woods,James	1	AMB	14:22	CV 7th SFG Dining Hall:8TH, SPE	EGLIN AFB	15:36	CV Horizon's:498, W 1ST AVE	CRESTVIEW	9.54
09-07-2017	L Woods,James	1	AMB	6:08	CV Horizon's:498, W 1ST AVE	CRESTVIEW	6:58	CV 7th SFG Dining Hall:8TH, SPE	EGLIN AFB	9.54
09-07-2017	L Woods,James	1	AMB	14:21	CV 7th SFG Dining Hall:8TH, SPE	EGLIN AFB	15:30	CV Horizon's:498, W 1ST AVE	CRESTVIEW	9.54
09-08-2017	L Woods,James	1	AMB	6:17	CV Horizon's:498, W 1ST AVE	CRESTVIEW	7:01	CV 7th SFG Dining Hall:8TH, SPE	EGLIN AFB	9.54
09-08-2017	L Woods,James	1	AMB	14:28	CV 7th SFG Dining Hall:8TH, SPE	EGLIN AFB	15:31	CV Horizon's:498, W 1ST AVE	CRESTVIEW	9.54
09-12-2017	L Woods,James	1	AMB	6:10	CV Horizon's:498, W 1ST AVE	CRESTVIEW	6:50	CV 7th SFG Dining Hall:8TH, SPE	EGLIN AFB	9.54
09-12-2017	L Woods,James	1	AMB	14:02	CV 7th SFG Dining Hall:8TH, SPE	EGLIN AFB	15:01	CV Horizon's:498, W 1ST AVE	CRESTVIEW	9.54
09-13-2017	L Woods,James	1	AMB	6:10	CV Horizon's:498, W 1ST AVE	CRESTVIEW	7:00	CV 7th SFG Dining Hall:8TH, SPE	EGLIN AFB	9.54
09-13-2017	L Woods,James	1	AMB	14:01	CV 7th SFG Dining Hall:8TH, SPE	EGLIN AFB	15:22	CV Horizon's:498, W 1ST AVE	CRESTVIEW	9.54
09-14-2017	L Woods,James	1	AMB	6:35	CV Horizon's:498, W 1ST AVE	CRESTVIEW	7:07	CV 7th SFG Dining Hall:8TH, SPE	EGLIN AFB	9.54
09-14-2017	L Woods,James	1	AMB	14:08	CV 7th SFG Dining Hall:8TH, SPE	EGLIN AFB	14:59	CV Horizon's:498, W 1ST AVE	CRESTVIEW	9.54
09-15-2017	L Woods,James	1	AMB	6:01	CV Horizon's:498, W 1ST AVE	CRESTVIEW	6:56	CV 7th SFG Dining Hall:8TH, SPE	EGLIN AFB	9.54
09-15-2017	L Woods,James	1	AMB	14:00	CV 7th SFG Dining Hall:8TH, SPE	EGLIN AFB	15:03	CV Horizon's:498, W 1ST AVE	CRESTVIEW	9.54
09-18-2017	L Woods,James	1	AMB	6:11	CV Horizon's:498, W 1ST AVE	CRESTVIEW	7:11	CV 7th SFG Dining Hall:8TH, SPE	EGLIN AFB	9.54
09-18-2017	L Woods,James	1	AMB	14:00	CV 7th SFG Dining Hall:8TH, SPE	EGLIN AFB	15:03	CV Horizon's:498, W 1ST AVE	CRESTVIEW	9.54
09-19-2017	L Woods,James	1	AMB	6:14	CV Horizon's:498, W 1ST AVE	CRESTVIEW	7:15	CV 7th SFG Dining Hall:8TH, SPE	EGLIN AFB	9.54
09-19-2017	L Woods,James	1	AMB	14:00	CV 7th SFG Dining Hall:8TH, SPE	EGLIN AFB	14:59	CV Horizon's:498, W 1ST AVE	CRESTVIEW	9.54
09-20-2017	L Woods,James	1	AMB	6:19	CV Horizon's:498, W 1ST AVE	CRESTVIEW	7:02	CV 7th SFG Dining Hall:8TH, SPE	EGLIN AFB	9.54

Date	Name	Cost	Mode	Pick Up Time	Origin Address	Origin City	Drop Off Time	Destination Address	Destination City	Miles
09-20-2017	L Woods,James	1	AMB	14:24	CV 7th SFG Dining Hall:8TH, SPE	EGLIN AFB	15:11	CV Horizon's:498, W 1ST AVE	CRESTVIEW	9.54
09-21-2017	L Woods,James	1	AMB	6:10	CV Horizon's:498, W 1ST AVE	CRESTVIEW	7:00	CV 7th SFG Dining Hall:8TH, SPE	EGLIN AFB	9.54
09-21-2017	L Woods,James	1	AMB	14:19	CV 7th SFG Dining Hall:8TH, SPE	EGLIN AFB	15:00	CV Horizon's:498, W 1ST AVE	CRESTVIEW	9.54
09-22-2017	L Woods,James	1	AMB	6:09	CV Horizon's:498, W 1ST AVE	CRESTVIEW	6:47	CV 7th SFG Dining Hall:8TH, SPE	EGLIN AFB	9.54
09-22-2017	L Woods,James	1	AMB	14:18	CV 7th SFG Dining Hall:8TH, SPE	EGLIN AFB	15:12	CV Horizon's:498, W 1ST AVE	CRESTVIEW	9.54
09-25-2017	L Woods,James	1	AMB	6:15	CV Horizon's:498, W 1ST AVE	CRESTVIEW	7:17	CV 7th SFG Dining Hall:8TH, SPE	EGLIN AFB	9.54
09-25-2017	L Woods,James	1	AMB	14:00	CV 7th SFG Dining Hall:8TH, SPE	EGLIN AFB	15:06	CV Horizon's:498, W 1ST AVE	CRESTVIEW	9.54
09-26-2017	L Woods,James	1	AMB	6:01	CV Horizon's:498, W 1ST AVE	CRESTVIEW	7:01	CV 7th SFG Dining Hall:8TH, SPE	EGLIN AFB	9.54
09-26-2017	L Woods,James	1	AMB	14:00	CV 7th SFG Dining Hall:8TH, SPE	EGLIN AFB	15:11	CV Horizon's:498, W 1ST AVE	CRESTVIEW	9.54
09-27-2017	L Woods,James	1	AMB	6:16	CV Horizon's:498, W 1ST AVE	CRESTVIEW	7:06	CV 7th SFG Dining Hall:8TH, SPE	EGLIN AFB	9.54
09-27-2017	L Woods,James	1	AMB	14:09	CV 7th SFG Dining Hall:8TH, SPE	EGLIN AFB	15:06	CV Horizon's:498, W 1ST AVE	CRESTVIEW	9.54
09-28-2017	L Woods,James	1	AMB	6:06	CV Horizon's:498, W 1ST AVE	CRESTVIEW	7:00	CV 7th SFG Dining Hall:8TH, SPE	EGLIN AFB	9.54
09-28-2017	L Woods,James	1	AMB	14:01	CV 7th SFG Dining Hall:8TH, SPE	EGLIN AFB	15:03	CV Horizon's:498, W 1ST AVE	CRESTVIEW	9.54
09-29-2017	L Woods,James	1	AMB	6:10	CV Horizon's:498, W 1ST AVE	CRESTVIEW	6:47	CV 7th SFG Dining Hall:8TH, SPE	EGLIN AFB	9.54
09-29-2017	L Woods,James	1	AMB	14:00	CV 7th SFG Dining Hall:8TH, SPE	EGLIN AFB	14:53	CV Horizon's:498, W 1ST AVE	CRESTVIEW	9.54
09-25-2017	L Levine,Tiffany	2	AMB	7:55	3202, SKYLINE DR	CRESTVIEW	8:12	700, BAY ST	CRESTVIEW	3.55
09-25-2017	L Levine,Tiffany	2	AMB	11:28	700, BAY ST	CRESTVIEW	11:43	3202, SKYLINE DR	CRESTVIEW	3.55
09-06-2017	L Paige,Billie	1	AMB	16:00	209, KENNEDY DR	CRESTVIEW	16:10	CV Head Start:1198, W EDNEY	CRESTVIEW	1.67
09-06-2017	L Paige,Billie	2	AMB	16:12	CV Head Start:1198, W EDNEY	CRESTVIEW	16:20	209, KENNEDY DR	CRESTVIEW	1.67
09-07-2017	L Paige,Billie	2	AMB	8:21	209, KENNEDY DR	CRESTVIEW	8:30	CV Head Start:1198, W EDNEY	CRESTVIEW	1.67
09-07-2017	L Paige,Billie	1	AMB	8:35	CV Head Start:1198, W EDNEY	CRESTVIEW	8:38	209, KENNEDY DR	CRESTVIEW	1.67
09-07-2017	L Paige,Billie	1	AMB	16:03	209, KENNEDY DR	CRESTVIEW	16:10	CV Head Start:1198, W EDNEY	CRESTVIEW	1.67
09-07-2017	L Paige,Billie	2	AMB	16:10	CV Head Start:1198, W EDNEY	CRESTVIEW	16:20	209, KENNEDY DR	CRESTVIEW	1.67
09-12-2017	L Paige,Billie	2	AMB	8:05	209, KENNEDY DR	CRESTVIEW	8:12	CV Head Start:1198, W EDNEY	CRESTVIEW	1.67
09-12-2017	L Paige,Billie	1	AMB	8:14	CV Head Start:1198, W EDNEY	CRESTVIEW	8:45	209, KENNEDY DR	CRESTVIEW	1.67
09-12-2017	L Paige,Billie	1	AMB	16:02	209, KENNEDY DR	CRESTVIEW	16:11	CV Head Start:1198, W EDNEY	CRESTVIEW	1.67
09-12-2017	L Paige,Billie	2	AMB	16:12	CV Head Start:1198, W EDNEY	CRESTVIEW	16:23	209, KENNEDY DR	CRESTVIEW	1.67
09-13-2017	L Paige,Billie	2	AMB	7:50	209, KENNEDY DR	CRESTVIEW	8:00	CV Head Start:1198, W EDNEY	CRESTVIEW	1.67
09-13-2017	L Paige,Billie	1	AMB	15:52	CV Head Start:1198, W EDNEY	CRESTVIEW	16:06	209, KENNEDY DR	CRESTVIEW	1.67
09-13-2017	L Paige,Billie	2	AMB	15:37	209, KENNEDY DR	CRESTVIEW	15:45	CV Head Start:1198, W EDNEY	CRESTVIEW	1.67
09-13-2017	L Paige,Billie	1	AMB	8:05	CV Head Start:1198, W EDNEY	CRESTVIEW	8:12	209, KENNEDY DR	CRESTVIEW	1.67
09-14-2017	L Paige,Billie	2	AMB	8:06	209, KENNEDY DR	CRESTVIEW	8:12	CV Head Start:1198, W EDNEY	CRESTVIEW	1.67
09-14-2017	L Paige,Billie	1	AMB	8:12	CV Head Start:1198, W EDNEY	CRESTVIEW	8:47	209, KENNEDY DR	CRESTVIEW	1.67
09-14-2017	L Paige,Billie	2	AMB	15:35	CV Head Start:1198, W EDNEY	CRESTVIEW	16:17	209, KENNEDY DR	CRESTVIEW	1.67
09-18-2017	L Paige,Billie	2	AMB	7:56	209, KENNEDY DR	CRESTVIEW	8:05	CV Head Start:1198, W EDNEY	CRESTVIEW	1.67
09-18-2017	L Paige,Billie	1	AMB	8:07	CV Head Start:1198, W EDNEY	CRESTVIEW	8:19	209, KENNEDY DR	CRESTVIEW	1.67
09-18-2017	L Paige,Billie	1	AMB	16:38	209, KENNEDY DR	CRESTVIEW	16:43	CV Head Start:1198, W EDNEY	CRESTVIEW	1.67
09-18-2017	L Paige,Billie	2	AMB	16:43	CV Head Start:1198, W EDNEY	CRESTVIEW	16:52	209, KENNEDY DR	CRESTVIEW	1.67
09-19-2017	L Paige,Billie	2	AMB	7:42	209, KENNEDY DR	CRESTVIEW	7:52	CV Head Start:1198, W EDNEY	CRESTVIEW	1.67
09-19-2017	L Paige,Billie	1	AMB	7:58	CV Head Start:1198, W EDNEY	CRESTVIEW	9:09	209, KENNEDY DR	CRESTVIEW	1.67
09-19-2017	L Paige,Billie	1	AMB	16:00	209, KENNEDY DR	CRESTVIEW	16:07	CV Head Start:1198, W EDNEY	CRESTVIEW	1.67
09-19-2017	L Paige,Billie	2	AMB	16:09	CV Head Start:1198, W EDNEY	CRESTVIEW	16:16	209, KENNEDY DR	CRESTVIEW	1.67
09-20-2017	L Paige,Billie	2	AMB	7:46	209, KENNEDY DR	CRESTVIEW	8:03	CV Head Start:1198, W EDNEY	CRESTVIEW	1.67
09-20-2017	L Paige,Billie	1	AMB	8:03	CV Head Start:1198, W EDNEY	CRESTVIEW	8:15	209, KENNEDY DR	CRESTVIEW	1.67
09-20-2017	L Paige,Billie	1	AMB	15:25	209, KENNEDY DR	CRESTVIEW	15:31	CV Head Start:1198, W EDNEY	CRESTVIEW	1.67
09-20-2017	L Paige,Billie	2	AMB	15:36	CV Head Start:1198, W EDNEY	CRESTVIEW	15:44	209, KENNEDY DR	CRESTVIEW	1.67
09-21-2017	L Paige,Billie	2	AMB	7:58	209, KENNEDY DR	CRESTVIEW	8:05	CV Head Start:1198, W EDNEY	CRESTVIEW	1.67
09-21-2017	L Paige,Billie	1	AMB	8:08	CV Head Start:1198, W EDNEY	CRESTVIEW	8:17	209, KENNEDY DR	CRESTVIEW	1.67
09-21-2017	L Paige,Billie	1	AMB	16:00	209, KENNEDY DR	CRESTVIEW	16:07	CV Head Start:1198, W EDNEY	CRESTVIEW	1.67
09-21-2017	L Paige,Billie	2	AMB	16:07	CV Head Start:1198, W EDNEY	CRESTVIEW	16:17	209, KENNEDY DR	CRESTVIEW	1.67
09-22-2017	L Paige,Billie	2	AMB	7:50	209, KENNEDY DR	CRESTVIEW	8:00	CV Head Start:1198, W EDNEY	CRESTVIEW	1.67
09-22-2017	L Paige,Billie	1	AMB	8:02	CV Head Start:1198, W EDNEY	CRESTVIEW	8:10	209, KENNEDY DR	CRESTVIEW	1.67
09-27-2017	L Paige,Billie	1	AMB	16:02	209, KENNEDY DR	CRESTVIEW	16:10	CV Head Start:1198, W EDNEY	CRESTVIEW	1.67
09-27-2017	L Paige,Billie	1	AMB	16:11	CV Head Start:1198, W EDNEY	CRESTVIEW	16:21	209, KENNEDY DR	CRESTVIEW	1.67
09-29-2017	L Paige,Billie	2	AMB	8:09	209, KENNEDY DR	CRESTVIEW	8:16	CV Head Start:1198, W EDNEY	CRESTVIEW	1.67

Date	Name	Cost	Mode	Pick Up Time	Origin Address	Origin City	Drop Off Time	Destination Address	Destination City	Miles
09-29-2017	L Paige,Billie	2	AMB	8:01	CV Head Start:1198, W EDNEY /	CRESTVIEW	8:08	209, KENNEDY DR	CRESTVIEW	1.67
09-19-2017	L Anderson,Ruby	1	AMB	7:55	4100, FERDON BLVD S	CRESTVIEW	8:48	103, LEWIS ST	FORT WALTON BEACH	23.31
09-19-2017	L Anderson,Ruby	1	AMB	13:31	103, LEWIS ST	FORT WALTON BEACH	14:20	4100, FERDON BLVD S	CRESTVIEW	23.31
09-20-2017	L Anderson,Ruby	1	AMB	8:10	4100, FERDON BLVD S	CRESTVIEW	8:50	103, LEWIS ST	FORT WALTON BEACH	23.31
09-20-2017	L Anderson,Ruby	1	AMB	13:30	103, LEWIS ST	FORT WALTON BEACH	14:00	4100, FERDON BLVD S	CRESTVIEW	23.31
09-21-2017	L Anderson,Ruby	1	AMB	8:24	4100, FERDON BLVD S	CRESTVIEW	9:00	103, LEWIS ST	FORT WALTON BEACH	23.31
09-21-2017	L Anderson,Ruby	1	AMB	13:50	103, LEWIS ST	FORT WALTON BEACH	14:46	4100, FERDON BLVD S	CRESTVIEW	23.31
09-22-2017	L Anderson,Ruby	1	AMB	9:11	4100, FERDON BLVD S	CRESTVIEW	9:43	103, LEWIS ST	FORT WALTON BEACH	23.31
09-22-2017	L Anderson,Ruby	1	AMB	13:48	103, LEWIS ST	FORT WALTON BEACH	14:25	4100, FERDON BLVD S	CRESTVIEW	23.31
09-25-2017	L Anderson,Ruby	1	AMB	8:05	4100, FERDON BLVD S	CRESTVIEW	8:36	103, LEWIS ST	FORT WALTON BEACH	23.31
09-25-2017	L Anderson,Ruby	1	AMB	13:48	103, LEWIS ST	FORT WALTON BEACH	14:38	4100, FERDON BLVD S	CRESTVIEW	23.31
09-26-2017	L Anderson,Ruby	1	AMB	7:58	4100, FERDON BLVD S	CRESTVIEW	8:29	103, LEWIS ST	FORT WALTON BEACH	23.31
09-27-2017	L Anderson,Ruby	1	AMB	9:00	4100, FERDON BLVD S	CRESTVIEW	9:41	103, LEWIS ST	FORT WALTON BEACH	23.31
09-27-2017	L Anderson,Ruby	1	AMB	13:26	103, LEWIS ST	FORT WALTON BEACH	14:35	4100, FERDON BLVD S	CRESTVIEW	23.31
09-28-2017	L Anderson,Ruby	1	AMB	8:15	4100, FERDON BLVD S	CRESTVIEW	8:48	103, LEWIS ST	FORT WALTON BEACH	23.31
09-28-2017	L Anderson,Ruby	1	AMB	13:40	103, LEWIS ST	FORT WALTON BEACH	14:22	4100, FERDON BLVD S	CRESTVIEW	23.31
09-29-2017	L Anderson,Ruby	1	AMB	7:55	4100, FERDON BLVD S	CRESTVIEW	8:40	103, LEWIS ST	FORT WALTON BEACH	23.31
09-29-2017	L Anderson,Ruby	1	AMB	13:13	103, LEWIS ST	FORT WALTON BEACH	14:04	4100, FERDON BLVD S	CRESTVIEW	23.31
09-01-2017	L Blackshear,Eula	1	AMB	9:56	1048, MARTIN LUTHER KING JR	CRESTVIEW	10:02	CV North Okaloosa Dialysis Cen	CRESTVIEW	1.7
09-01-2017	L Blackshear,Eula	1	AMB	13:58	CV North Okaloosa Dialysis Cen	CRESTVIEW	14:21	1048, MARTIN LUTHER KING JR	CRESTVIEW	1.7
09-04-2017	L Blackshear,Eula	1	AMB	9:42	1048, MARTIN LUTHER KING JR	CRESTVIEW	9:51	CV North Okaloosa Dialysis Cen	CRESTVIEW	1.7
09-04-2017	L Blackshear,Eula	1	AMB	13:15	CV North Okaloosa Dialysis Cen	CRESTVIEW	13:40	1048, MARTIN LUTHER KING JR	CRESTVIEW	1.7
09-06-2017	L Blackshear,Eula	1	AMB	10:14	1048, MARTIN LUTHER KING JR	CRESTVIEW	10:25	CV North Okaloosa Dialysis Cen	CRESTVIEW	1.7
09-06-2017	L Blackshear,Eula	1	AMB	13:55	CV North Okaloosa Dialysis Cen	CRESTVIEW	14:21	1048, MARTIN LUTHER KING JR	CRESTVIEW	1.7
09-08-2017	L Blackshear,Eula	1	AMB	10:06	1048, MARTIN LUTHER KING JR	CRESTVIEW	10:15	CV North Okaloosa Dialysis Cen	CRESTVIEW	1.7
09-08-2017	L Blackshear,Eula	1	AMB	13:50	CV North Okaloosa Dialysis Cen	CRESTVIEW	14:06	1048, MARTIN LUTHER KING JR	CRESTVIEW	1.7
09-11-2017	L Blackshear,Eula	1	AMB	9:38	1048, MARTIN LUTHER KING JR	CRESTVIEW	9:45	CV North Okaloosa Dialysis Cen	CRESTVIEW	1.7
09-11-2017	L Blackshear,Eula	1	AMB	13:18	CV North Okaloosa Dialysis Cen	CRESTVIEW	13:30	1048, MARTIN LUTHER KING JR	CRESTVIEW	1.7
09-13-2017	L Blackshear,Eula	1	AMB	10:08	1048, MARTIN LUTHER KING JR	CRESTVIEW	10:18	CV North Okaloosa Dialysis Cen	CRESTVIEW	1.7
09-13-2017	L Blackshear,Eula	1	AMB	13:57	CV North Okaloosa Dialysis Cen	CRESTVIEW	14:05	1048, MARTIN LUTHER KING JR	CRESTVIEW	1.7
09-18-2017	L Blackshear,Eula	1	AMB	10:10	1048, MARTIN LUTHER KING JR	CRESTVIEW	10:32	CV North Okaloosa Dialysis Cen	CRESTVIEW	1.7
09-18-2017	L Blackshear,Eula	1	AMB	14:25	CV North Okaloosa Dialysis Cen	CRESTVIEW	14:42	1048, MARTIN LUTHER KING JR	CRESTVIEW	1.7
09-20-2017	L Blackshear,Eula	1	AMB	9:43	1048, MARTIN LUTHER KING JR	CRESTVIEW	9:55	CV North Okaloosa Dialysis Cen	CRESTVIEW	1.7
09-20-2017	L Blackshear,Eula	1	AMB	13:36	CV North Okaloosa Dialysis Cen	CRESTVIEW	13:50	1048, MARTIN LUTHER KING JR	CRESTVIEW	1.7
09-22-2017	L Blackshear,Eula	1	AMB	10:19	1048, MARTIN LUTHER KING JR	CRESTVIEW	10:47	CV North Okaloosa Dialysis Cen	CRESTVIEW	1.7
09-22-2017	L Blackshear,Eula	1	AMB	13:57	CV North Okaloosa Dialysis Cen	CRESTVIEW	14:22	1048, MARTIN LUTHER KING JR	CRESTVIEW	1.7
09-25-2017	L Blackshear,Eula	1	AMB	9:43	1048, MARTIN LUTHER KING JR	CRESTVIEW	9:53	CV North Okaloosa Dialysis Cen	CRESTVIEW	1.7
09-25-2017	L Blackshear,Eula	1	AMB	13:47	CV North Okaloosa Dialysis Cen	CRESTVIEW	14:05	1048, MARTIN LUTHER KING JR	CRESTVIEW	1.7
09-27-2017	L Blackshear,Eula	1	AMB	9:58	1048, MARTIN LUTHER KING JR	CRESTVIEW	10:45	CV North Okaloosa Dialysis Cen	CRESTVIEW	1.7
09-27-2017	L Blackshear,Eula	1	AMB	13:54	CV North Okaloosa Dialysis Cen	CRESTVIEW	14:37	1048, MARTIN LUTHER KING JR	CRESTVIEW	1.7
09-29-2017	L Blackshear,Eula	1	AMB	10:30	1048, MARTIN LUTHER KING JR	CRESTVIEW	10:41	CV North Okaloosa Dialysis Cen	CRESTVIEW	1.7
09-29-2017	L Blackshear,Eula	1	AMB	13:43	CV North Okaloosa Dialysis Cen	CRESTVIEW	14:44	1048, MARTIN LUTHER KING JR	CRESTVIEW	1.7
09-01-2017	L Campos,Edwin	1	AMB	9:44	346, STRAWBRIDGE DR	CRESTVIEW	10:02	CV North Okaloosa Dialysis Cen	CRESTVIEW	2.91
09-01-2017	L Campos,Edwin	1	AMB	13:58	CV North Okaloosa Dialysis Cen	CRESTVIEW	14:34	346, STRAWBRIDGE DR	CRESTVIEW	2.91
09-04-2017	L Campos,Edwin	1	AMB	9:13	346, STRAWBRIDGE DR	CRESTVIEW	9:43	CV North Okaloosa Dialysis Cen	CRESTVIEW	2.91
09-04-2017	L Campos,Edwin	1	AMB	13:15	CV North Okaloosa Dialysis Cen	CRESTVIEW	13:53	346, STRAWBRIDGE DR	CRESTVIEW	2.91
09-06-2017	L Campos,Edwin	1	AMB	9:00	346, STRAWBRIDGE DR	CRESTVIEW	9:34	CV North Okaloosa Dialysis Cen	CRESTVIEW	2.91
09-06-2017	L Campos,Edwin	1	AMB	13:50	CV North Okaloosa Dialysis Cen	CRESTVIEW	14:11	346, STRAWBRIDGE DR	CRESTVIEW	2.91
09-08-2017	L Campos,Edwin	1	AMB	9:20	346, STRAWBRIDGE DR	CRESTVIEW	9:38	CV North Okaloosa Dialysis Cen	CRESTVIEW	2.91
09-08-2017	L Campos,Edwin	1	AMB	13:38	CV North Okaloosa Dialysis Cen	CRESTVIEW	13:50	346, STRAWBRIDGE DR	CRESTVIEW	2.91
09-11-2017	L Campos,Edwin	1	AMB	8:51	346, STRAWBRIDGE DR	CRESTVIEW	9:13	CV North Okaloosa Dialysis Cen	CRESTVIEW	2.91
09-11-2017	L Campos,Edwin	1	AMB	13:20	CV North Okaloosa Dialysis Cen	CRESTVIEW	13:35	346, STRAWBRIDGE DR	CRESTVIEW	2.91
09-13-2017	L Campos,Edwin	1	AMB	9:05	346, STRAWBRIDGE DR	CRESTVIEW	9:45	CV North Okaloosa Dialysis Cen	CRESTVIEW	2.91
09-13-2017	L Campos,Edwin	1	AMB	13:57	CV North Okaloosa Dialysis Cen	CRESTVIEW	14:16	346, STRAWBRIDGE DR	CRESTVIEW	2.91
09-15-2017	L Campos,Edwin	1	AMB	9:46	346, STRAWBRIDGE DR	CRESTVIEW	10:05	CV North Okaloosa Dialysis Cen	CRESTVIEW	2.91

Date	Name	Cost	Mode	Pick Up Time	Origin Address	Origin City	Drop Off Time	Destination Address	Destination City	Miles
09-15-2017	L Campos,Edwin	1	AMB	14:25	CV North Okaloosa Dialysis Cen	CRESTVIEW	15:10	346, STRAWBRIDGE DR	CRESTVIEW	2.91
09-18-2017	L Campos,Edwin	1	AMB	9:36	346, STRAWBRIDGE DR	CRESTVIEW	10:01	CV North Okaloosa Dialysis Cen	CRESTVIEW	2.91
09-18-2017	L Campos,Edwin	1	AMB	13:54	CV North Okaloosa Dialysis Cen	CRESTVIEW	14:26	346, STRAWBRIDGE DR	CRESTVIEW	2.91
09-20-2017	L Campos,Edwin	1	AMB	9:36	346, STRAWBRIDGE DR	CRESTVIEW	9:48	CV North Okaloosa Dialysis Cen	CRESTVIEW	2.91
09-22-2017	L Campos,Edwin	1	AMB	9:21	346, STRAWBRIDGE DR	CRESTVIEW	9:44	CV North Okaloosa Dialysis Cen	CRESTVIEW	2.91
09-22-2017	L Campos,Edwin	1	AMB	13:45	CV North Okaloosa Dialysis Cen	CRESTVIEW	14:40	346, STRAWBRIDGE DR	CRESTVIEW	2.91
09-25-2017	L Campos,Edwin	1	AMB	9:22	346, STRAWBRIDGE DR	CRESTVIEW	9:41	CV North Okaloosa Dialysis Cen	CRESTVIEW	2.91
09-25-2017	L Campos,Edwin	1	AMB	13:56	CV North Okaloosa Dialysis Cen	CRESTVIEW	14:11	346, STRAWBRIDGE DR	CRESTVIEW	2.91
09-27-2017	L Campos,Edwin	1	AMB	9:06	346, STRAWBRIDGE DR	CRESTVIEW	9:20	CV North Okaloosa Dialysis Cen	CRESTVIEW	2.91
09-27-2017	L Campos,Edwin	1	AMB	13:54	CV North Okaloosa Dialysis Cen	CRESTVIEW	14:45	346, STRAWBRIDGE DR	CRESTVIEW	2.91
09-29-2017	L Campos,Edwin	1	AMB	9:15	346, STRAWBRIDGE DR	CRESTVIEW	9:38	CV North Okaloosa Dialysis Cen	CRESTVIEW	2.91
09-29-2017	L Campos,Edwin	1	AMB	14:10	CV North Okaloosa Dialysis Cen	CRESTVIEW	14:32	346, STRAWBRIDGE DR	CRESTVIEW	2.91
09-07-2017	L Coleman,Charles	1	AMB	15:19	CV Fresenius Medical Care:129,	CRESTVIEW	16:03	215, OGLESBY AVE	CRESTVIEW	2.34
09-09-2017	L Coleman,Charles	1	AMB	9:26	215, OGLESBY AVE	CRESTVIEW	9:36	CV Fresenius Medical Care:129,	CRESTVIEW	2.34
09-09-2017	L Coleman,Charles	1	AMB	14:37	CV Fresenius Medical Care:129,	CRESTVIEW	15:35	215, OGLESBY AVE	CRESTVIEW	2.34
09-12-2017	L Coleman,Charles	1	AMB	9:38	215, OGLESBY AVE	CRESTVIEW	9:55	CV Fresenius Medical Care:129,	CRESTVIEW	2.34
09-12-2017	L Coleman,Charles	1	AMB	15:21	CV Fresenius Medical Care:129,	CRESTVIEW	15:30	215, OGLESBY AVE	CRESTVIEW	2.34
09-16-2017	L Coleman,Charles	1	AMB	9:36	215, OGLESBY AVE	CRESTVIEW	9:51	CV Fresenius Medical Care:129,	CRESTVIEW	2.34
09-16-2017	L Coleman,Charles	1	AMB	15:31	CV Fresenius Medical Care:129,	CRESTVIEW	16:48	215, OGLESBY AVE	CRESTVIEW	2.34
09-19-2017	L Coleman,Charles	1	AMB	9:35	215, OGLESBY AVE	CRESTVIEW	9:53	CV Fresenius Medical Care:129,	CRESTVIEW	2.34
09-19-2017	L Coleman,Charles	1	AMB	15:15	CV Fresenius Medical Care:129,	CRESTVIEW	15:26	215, OGLESBY AVE	CRESTVIEW	2.34
09-21-2017	L Coleman,Charles	1	AMB	8:45	215, OGLESBY AVE	CRESTVIEW	9:25	CV Fresenius Medical Care:129,	CRESTVIEW	2.34
09-21-2017	L Coleman,Charles	1	AMB	16:26	CV Fresenius Medical Care:129,	CRESTVIEW	16:39	215, OGLESBY AVE	CRESTVIEW	2.34
09-23-2017	L Coleman,Charles	1	AMB	9:40	215, OGLESBY AVE	CRESTVIEW	9:52	CV Fresenius Medical Care:129,	CRESTVIEW	2.34
09-23-2017	L Coleman,Charles	1	AMB	14:48	CV Fresenius Medical Care:129,	CRESTVIEW	15:17	215, OGLESBY AVE	CRESTVIEW	2.34
09-26-2017	L Coleman,Charles	1	AMB	10:02	215, OGLESBY AVE	CRESTVIEW	10:17	CV Fresenius Medical Care:129,	CRESTVIEW	2.34
09-26-2017	L Coleman,Charles	1	AMB	16:04	CV Fresenius Medical Care:129,	CRESTVIEW	16:32	215, OGLESBY AVE	CRESTVIEW	2.34
09-28-2017	L Coleman,Charles	1	AMB	9:28	215, OGLESBY AVE	CRESTVIEW	9:44	CV Fresenius Medical Care:129,	CRESTVIEW	2.34
09-19-2017	L Collins,Jamario	1	AMB	13:07	201, AMELLIA PL	CRESTVIEW	13:34	CV I-10 Rest Stop:, I 10 RAMP	CRESTVIEW	5.34
09-19-2017	L Collins,Jamario	1	AMB	23:25	CV I-10 Rest Stop:, I 10 RAMP	CRESTVIEW	23:39	201, AMELLIA PL	CRESTVIEW	5.34
09-20-2017	L Collins,Jamario	1	AMB	12:58	201, AMELLIA PL	CRESTVIEW	13:27	CV I-10 Rest Stop:, I 10 RAMP	CRESTVIEW	5.34
09-25-2017	L Collins,Jamario	1	AMB	12:53	201, AMELLIA PL	CRESTVIEW	13:25	CV I-10 Rest Stop:, I 10 RAMP	CRESTVIEW	5.34
09-25-2017	L Collins,Jamario	1	AMB	23:35	CV I-10 Rest Stop:, I 10 RAMP	CRESTVIEW	23:46	201, AMELLIA PL	CRESTVIEW	5.34
09-26-2017	L Collins,Jamario	1	AMB	13:24	201, AMELLIA PL	CRESTVIEW	13:50	CV I-10 Rest Stop:, I 10 RAMP	CRESTVIEW	5.34
09-26-2017	L Collins,Jamario	1	AMB	23:28	CV I-10 Rest Stop:, I 10 RAMP	CRESTVIEW	23:41	201, AMELLIA PL	CRESTVIEW	5.34
09-19-2017	L Collins,Quanisha	1	AMB	13:07	201, AMELLIA PL	CRESTVIEW	13:34	CV I-10 Rest Stop:, I 10 RAMP	CRESTVIEW	5.34
09-19-2017	L Collins,Quanisha	1	AMB	23:25	CV I-10 Rest Stop:, I 10 RAMP	CRESTVIEW	23:39	201, AMELLIA PL	CRESTVIEW	5.34
09-20-2017	L Collins,Quanisha	1	AMB	12:58	201, AMELLIA PL	CRESTVIEW	13:27	CV I-10 Rest Stop:, I 10 RAMP	CRESTVIEW	5.34
09-25-2017	L Collins,Quanisha	1	AMB	12:50	201, AMELLIA PL	CRESTVIEW	13:25	CV I-10 Rest Stop:, I 10 RAMP	CRESTVIEW	5.34
09-25-2017	L Collins,Quanisha	1	AMB	23:35	CV I-10 Rest Stop:, I 10 RAMP	CRESTVIEW	23:46	201, AMELLIA PL	CRESTVIEW	5.34
09-26-2017	L Collins,Quanisha	1	AMB	13:24	201, AMELLIA PL	CRESTVIEW	13:50	CV I-10 Rest Stop:, I 10 RAMP	CRESTVIEW	5.34
09-26-2017	L Collins,Quanisha	1	AMB	23:28	CV I-10 Rest Stop:, I 10 RAMP	CRESTVIEW	23:41	201, AMELLIA PL	CRESTVIEW	5.34
09-05-2017	L Cox,Christopher	1	AMB	19:30	CV Northwest FL State College:I	CRESTVIEW	19:38	5398, OPPORTUNITY DR	CRESTVIEW	2.23
09-07-2017	L Cox,Christopher	1	AMB	5:38	5398, OPPORTUNITY DR	CRESTVIEW	6:03	CV I-10 Rest Stop:, I-10 East-We	CRESTVIEW	3.46
09-07-2017	L Cox,Christopher	1	AMB	13:59	CV I-10 Rest Stop:, I-10 East-We	CRESTVIEW	15:09	5398, OPPORTUNITY DR	CRESTVIEW	3.46
09-07-2017	L Cox,Christopher	1	AMB	16:15	5398, OPPORTUNITY DR	CRESTVIEW	16:29	CV Northwest FL State College:I	CRESTVIEW	2.23
09-07-2017	L Cox,Christopher	1	AMB	19:55	CV Northwest FL State College:I	CRESTVIEW	20:20	5398, OPPORTUNITY DR	CRESTVIEW	2.23
09-08-2017	L Cox,Christopher	1	AMB	5:13	5398, OPPORTUNITY DR	CRESTVIEW	6:35	CV I-10 Rest Stop:, I-10 East-We	CRESTVIEW	3.46
09-08-2017	L Cox,Christopher	1	AMB	14:08	CV I-10 Rest Stop:, I-10 East-We	CRESTVIEW	14:42	5398, OPPORTUNITY DR	CRESTVIEW	3.46
09-09-2017	L Cox,Christopher	1	AMB	5:02	5398, OPPORTUNITY DR	CRESTVIEW	5:56	CV I-10 Rest Stop:, I-10 East-We	CRESTVIEW	3.46
09-09-2017	L Cox,Christopher	1	AMB	14:15	CV I-10 Rest Stop:, I-10 East-We	CRESTVIEW	14:54	5398, OPPORTUNITY DR	CRESTVIEW	3.46
09-14-2017	L Cox,Christopher	1	AMB	5:15	5398, OPPORTUNITY DR	CRESTVIEW	6:00	CV I-10 Rest Stop:, I-10 East-We	CRESTVIEW	3.46
09-14-2017	L Cox,Christopher	1	AMB	14:00	CV I-10 Rest Stop:, I-10 East-We	CRESTVIEW	14:50	5398, OPPORTUNITY DR	CRESTVIEW	3.46
09-14-2017	L Cox,Christopher	1	AMB	16:50	5398, OPPORTUNITY DR	CRESTVIEW	17:04	CV Northwest FL State College:I	CRESTVIEW	2.23
09-14-2017	L Cox,Christopher	1	AMB	20:32	CV Northwest FL State College:I	CRESTVIEW	20:41	5398, OPPORTUNITY DR	CRESTVIEW	2.23

Okaloosa County Board of County Commissioners					September 1-30, 2017				*Ambulatory*	
Date	Name	Cost	Mode	Pick Up Time	Origin Address	Origin City	Drop Off Time	Destination Address	Destination City	Miles
09-15-2017	L Cox,Christopher		1 AMB	4:43	5398, OPPORTUNITY DR	CRESTVIEW	5:08	CV I-10 Rest Stop:, I-10 East-We	CRESTVIEW	3.46
09-15-2017	L Cox,Christopher		1 AMB	14:08	CV I-10 Rest Stop:, I-10 East-We	CRESTVIEW	14:33	5398, OPPORTUNITY DR	CRESTVIEW	3.46
09-16-2017	L Cox,Christopher		1 AMB	5:07	5398, OPPORTUNITY DR	CRESTVIEW	5:23	CV I-10 Rest Stop:, I-10 East-We	CRESTVIEW	3.46
09-16-2017	L Cox,Christopher		1 AMB	14:26	CV I-10 Rest Stop:, I-10 East-We	CRESTVIEW	14:51	5398, OPPORTUNITY DR	CRESTVIEW	3.46
09-19-2017	L Cox,Christopher		1 AMB	16:30	5398, OPPORTUNITY DR	CRESTVIEW	16:35	CV Northwest FL State College:I	CRESTVIEW	2.23
09-21-2017	L Cox,Christopher		1 AMB	5:07	5398, OPPORTUNITY DR	CRESTVIEW	5:26	CV I-10 Rest Stop:, I-10 East-We	CRESTVIEW	3.46
09-21-2017	L Cox,Christopher		1 AMB	14:01	CV I-10 Rest Stop:, I-10 East-We	CRESTVIEW	14:51	5398, OPPORTUNITY DR	CRESTVIEW	3.46
09-22-2017	L Cox,Christopher		1 AMB	5:27	5398, OPPORTUNITY DR	CRESTVIEW	5:46	CV I-10 Rest Stop:, I-10 East-We	CRESTVIEW	3.46
09-22-2017	L Cox,Christopher		1 AMB	13:33	CV I-10 Rest Stop:, I-10 East-We	CRESTVIEW	13:58	5398, OPPORTUNITY DR	CRESTVIEW	3.46
09-23-2017	L Cox,Christopher		1 AMB	5:22	5398, OPPORTUNITY DR	CRESTVIEW	6:03	CV I-10 Rest Stop:, I-10 East-We	CRESTVIEW	3.46
09-23-2017	L Cox,Christopher		1 AMB	14:15	CV I-10 Rest Stop:, I-10 East-We	CRESTVIEW	15:56	5398, OPPORTUNITY DR	CRESTVIEW	3.46
09-27-2017	L Cox,Christopher		1 AMB	6:05	5398, OPPORTUNITY DR	CRESTVIEW	6:36	CV I-10 Rest Stop:, I-10 East-We	CRESTVIEW	3.46
09-27-2017	L Cox,Christopher		1 AMB	14:21	CV I-10 Rest Stop:, I-10 East-We	CRESTVIEW	15:02	5398, OPPORTUNITY DR	CRESTVIEW	3.46
09-28-2017	L Cox,Christopher		1 AMB	4:47	5398, OPPORTUNITY DR	CRESTVIEW	5:35	CV I-10 Rest Stop:, I-10 East-We	CRESTVIEW	3.46
09-28-2017	L Cox,Christopher		1 AMB	13:41	CV I-10 Rest Stop:, I-10 East-We	CRESTVIEW	14:51	5398, OPPORTUNITY DR	CRESTVIEW	3.46
09-28-2017	L Cox,Christopher		1 AMB	16:29	5398, OPPORTUNITY DR	CRESTVIEW	16:41	CV Northwest FL State College:I	CRESTVIEW	2.23
09-28-2017	L Cox,Christopher		1 AMB	19:50	CV Northwest FL State College:I	CRESTVIEW	20:08	5398, OPPORTUNITY DR	CRESTVIEW	2.23
09-29-2017	L Cox,Christopher		1 AMB	5:15	5398, OPPORTUNITY DR	CRESTVIEW	5:58	CV I-10 Rest Stop:, I-10 East-We	CRESTVIEW	3.46
09-29-2017	L Cox,Christopher		1 AMB	13:56	CV I-10 Rest Stop:, I-10 East-We	CRESTVIEW	14:53	5398, OPPORTUNITY DR	CRESTVIEW	3.46
09-30-2017	L Cox,Christopher		1 AMB	5:28	5398, OPPORTUNITY DR	CRESTVIEW	6:00	CV I-10 Rest Stop:, I-10 East-We	CRESTVIEW	3.46
09-30-2017	L Cox,Christopher		1 AMB	14:15	CV I-10 Rest Stop:, I-10 East-We	CRESTVIEW	14:44	5398, OPPORTUNITY DR	CRESTVIEW	3.46
09-01-2017	L Dallas,Floyd		1 AMB	7:10	296, W OAKDALE AVE	CRESTVIEW	7:18	CV Silvercrest Manor:910, BROC	CRESTVIEW	2.37
09-01-2017	L Dallas,Floyd		1 AMB	13:51	CV Silvercrest Manor:910, BROC	CRESTVIEW	14:08	296, W OAKDALE AVE	CRESTVIEW	2.37
09-02-2017	L Dallas,Floyd		1 AMB	7:21	296, W OAKDALE AVE	CRESTVIEW	7:28	CV Silvercrest Manor:910, BROC	CRESTVIEW	2.37
09-02-2017	L Dallas,Floyd		1 AMB	16:52	CV Silvercrest Manor:910, BROC	CRESTVIEW	17:21	296, W OAKDALE AVE	CRESTVIEW	2.37
09-05-2017	L Dallas,Floyd		1 AMB	7:37	296, W OAKDALE AVE	CRESTVIEW	7:56	CV Silvercrest Manor:910, BROC	CRESTVIEW	2.37
09-05-2017	L Dallas,Floyd		1 AMB	15:00	CV Silvercrest Manor:910, BROC	CRESTVIEW	15:43	296, W OAKDALE AVE	CRESTVIEW	2.37
09-07-2017	L Dallas,Floyd		1 AMB	7:30	332, JOHN KING RD	CRESTVIEW	7:37	CV Silvercrest Manor:910, BROC	CRESTVIEW	1.3
09-08-2017	L Dallas,Floyd		1 AMB	7:27	332, JOHN KING RD	CRESTVIEW	7:33	CV Silvercrest Manor:910, BROC	CRESTVIEW	1.3
09-09-2017	L Dallas,Floyd		1 AMB	7:30	332, JOHN KING RD	CRESTVIEW	7:36	CV Silvercrest Manor:910, BROC	CRESTVIEW	1.3
09-09-2017	L Dallas,Floyd		1 AMB	16:17	CV Silvercrest Manor:910, BROC	CRESTVIEW	16:17	296, W OAKDALE AVE	CRESTVIEW	2.37
09-12-2017	L Dallas,Floyd		1 AMB	7:12	296, W OAKDALE AVE	CRESTVIEW	7:37	CV Silvercrest Manor:910, BROC	CRESTVIEW	2.37
09-12-2017	L Dallas,Floyd		1 AMB	15:10	CV Silvercrest Manor:910, BROC	CRESTVIEW	15:57	296, W OAKDALE AVE	CRESTVIEW	2.37
09-13-2017	L Dallas,Floyd		1 AMB	7:09	296, W OAKDALE AVE	CRESTVIEW	7:17	CV Silvercrest Manor:910, BROC	CRESTVIEW	2.37
09-13-2017	L Dallas,Floyd		1 AMB	16:56	CV Silvercrest Manor:910, BROC	CRESTVIEW	17:16	296, W OAKDALE AVE	CRESTVIEW	2.37
09-14-2017	L Dallas,Floyd		1 AMB	6:57	296, W OAKDALE AVE	CRESTVIEW	7:21	CV Silvercrest Manor:910, BROC	CRESTVIEW	2.37
09-14-2017	L Dallas,Floyd		1 AMB	15:00	CV Silvercrest Manor:910, BROC	CRESTVIEW	15:03	296, W OAKDALE AVE	CRESTVIEW	2.37
09-15-2017	L Dallas,Floyd		1 AMB	7:10	296, W OAKDALE AVE	CRESTVIEW	7:35	CV Silvercrest Manor:910, BROC	CRESTVIEW	2.37
09-15-2017	L Dallas,Floyd		1 AMB	15:45	CV Silvercrest Manor:910, BROC	CRESTVIEW	15:59	296, W OAKDALE AVE	CRESTVIEW	2.37
09-16-2017	L Dallas,Floyd		1 AMB	6:45	296, W OAKDALE AVE	CRESTVIEW	7:05	CV Silvercrest Manor:910, BROC	CRESTVIEW	2.37
09-16-2017	L Dallas,Floyd		1 AMB	16:14	CV Silvercrest Manor:910, BROC	CRESTVIEW	16:43	296, W OAKDALE AVE	CRESTVIEW	2.37
09-21-2017	L Dallas,Floyd		1 AMB	7:29	296, W OAKDALE AVE	CRESTVIEW	7:36	CV Silvercrest Manor:910, BROC	CRESTVIEW	2.37
09-21-2017	L Dallas,Floyd		1 AMB	16:20	CV Silvercrest Manor:910, BROC	CRESTVIEW	16:31	296, W OAKDALE AVE	CRESTVIEW	2.37
09-22-2017	L Dallas,Floyd		1 AMB	7:10	296, W OAKDALE AVE	CRESTVIEW	7:30	CV Silvercrest Manor:910, BROC	CRESTVIEW	2.37
09-22-2017	L Dallas,Floyd		1 AMB	15:45	CV Silvercrest Manor:910, BROC	CRESTVIEW	15:54	296, W OAKDALE AVE	CRESTVIEW	2.37
09-23-2017	L Dallas,Floyd		1 AMB	7:01	296, W OAKDALE AVE	CRESTVIEW	7:13	CV Silvercrest Manor:910, BROC	CRESTVIEW	2.37
09-23-2017	L Dallas,Floyd		1 AMB	16:54	CV Silvercrest Manor:910, BROC	CRESTVIEW	17:04	296, W OAKDALE AVE	CRESTVIEW	2.37
09-25-2017	L Dallas,Floyd		1 AMB	7:00	296, W OAKDALE AVE	CRESTVIEW	7:18	CV Silvercrest Manor:910, BROC	CRESTVIEW	2.37
09-25-2017	L Dallas,Floyd		1 AMB	15:30	CV Silvercrest Manor:910, BROC	CRESTVIEW	15:59	296, W OAKDALE AVE	CRESTVIEW	2.37
09-26-2017	L Dallas,Floyd		1 AMB	7:20	296, W OAKDALE AVE	CRESTVIEW	7:56	CV Silvercrest Manor:910, BROC	CRESTVIEW	2.37
09-26-2017	L Dallas,Floyd		1 AMB	16:07	CV Silvercrest Manor:910, BROC	CRESTVIEW	16:49	296, W OAKDALE AVE	CRESTVIEW	2.37
09-28-2017	L Dallas,Floyd		1 AMB	6:48	332, JOHN KING RD	CRESTVIEW	6:56	CV Silvercrest Manor:910, BROC	CRESTVIEW	1.3
09-29-2017	L Dallas,Floyd		1 AMB	7:22	332, JOHN KING RD	CRESTVIEW	7:28	CV Silvercrest Manor:910, BROC	CRESTVIEW	1.3
09-29-2017	L Dallas,Floyd		1 AMB	16:12	CV Silvercrest Manor:910, BROC	CRESTVIEW	16:28	296, W OAKDALE AVE	CRESTVIEW	2.37
09-30-2017	L Dallas,Floyd		1 AMB	7:07	296, W OAKDALE AVE	CRESTVIEW	7:15	CV Silvercrest Manor:910, BROC	CRESTVIEW	2.37

Okaloosa County Board of County Commissioners					September 1-30, 2017				Ambulatory	
Date	Name	Cost	Mode	Pick Up Time	Origin Address	Origin City	Drop Off Time	Destination Address	Destination City	Miles
09-30-2017	L Dallas,Floyd		1 AMB	16:06	CV Silvercrest Manor:910, BROC	CRESTVIEW	16:51	296, W OAKDALE AVE	CRESTVIEW	2.37
09-26-2017	L Davis,Michelle		1 AMB	5:30	4526, WILKERSON BLUFF RD	HOLT	6:48	Ft Walton Beach Rehabilitation	FORT WALTON BEACH	18.98
09-26-2017	L Davis,Michelle		1 AMB	16:19	Ft Walton Beach Rehabilitation	FORT WALTON BEACH	17:32	4526, WILKERSON BLUFF RD	HOLT	18.98
09-27-2017	L Davis,Michelle		1 AMB	6:06	4526, WILKERSON BLUFF RD	HOLT	6:54	Ft Walton Beach Rehabilitation	FORT WALTON BEACH	18.98
09-27-2017	L Davis,Michelle		1 AMB	16:55	Ft Walton Beach Rehabilitation	FORT WALTON BEACH	18:36	4526, WILKERSON BLUFF RD	HOLT	18.98
09-29-2017	L Davis,Michelle		1 AMB	7:03	4526, WILKERSON BLUFF RD	HOLT	7:48	Ft Walton Beach Rehabilitation	FORT WALTON BEACH	18.98
09-29-2017	L Davis,Michelle		1 AMB	15:33	Ft Walton Beach Rehabilitation	FORT WALTON BEACH	16:33	4526, WILKERSON BLUFF RD	HOLT	18.98
09-30-2017	L Davis,Michelle		1 AMB	6:26	4526, WILKERSON BLUFF RD	HOLT	7:25	Ft Walton Beach Rehabilitation	FORT WALTON BEACH	18.98
09-30-2017	L Davis,Michelle		1 AMB	15:36	Ft Walton Beach Rehabilitation	FORT WALTON BEACH	16:29	4526, WILKERSON BLUFF RD	HOLT	18.98
09-01-2017	L Gonzalez,Juan		1 AMB	5:13	894, LIGHTHOUSE CHURCH RD	HOLT	5:35	CV Fresenius Medical Care:129,	CRESTVIEW	10.42
09-04-2017	L Gonzalez,Juan		1 AMB	6:12	894, LIGHTHOUSE CHURCH RD	HOLT	6:32	CV Fresenius Medical Care:129,	CRESTVIEW	10.42
09-06-2017	L Gonzalez,Juan		1 AMB	5:13	894, LIGHTHOUSE CHURCH RD	HOLT	5:47	CV Fresenius Medical Care:129,	CRESTVIEW	10.42
09-08-2017	L Gonzalez,Juan		1 AMB	5:20	894, LIGHTHOUSE CHURCH RD	HOLT	5:55	CV Fresenius Medical Care:129,	CRESTVIEW	10.42
09-10-2017	L Gonzalez,Juan		1 AMB	5:08	894, LIGHTHOUSE CHURCH RD	HOLT	5:52	CV Fresenius Medical Care:129,	CRESTVIEW	10.42
09-13-2017	L Gonzalez,Juan		1 AMB	5:02	894, LIGHTHOUSE CHURCH RD	HOLT	5:49	CV Fresenius Medical Care:129,	CRESTVIEW	10.42
09-13-2017	L Gonzalez,Juan		1 AMB	10:05	CV Fresenius Medical Care:129,	CRESTVIEW	10:30	894, LIGHTHOUSE CHURCH RD	HOLT	10.42
09-15-2017	L Gonzalez,Juan		1 AMB	4:50	894, LIGHTHOUSE CHURCH RD	HOLT	5:15	CV Fresenius Medical Care:129,	CRESTVIEW	10.42
09-15-2017	L Gonzalez,Juan		1 AMB	10:16	CV Fresenius Medical Care:129,	CRESTVIEW	11:08	894, LIGHTHOUSE CHURCH RD	HOLT	10.42
09-18-2017	L Gonzalez,Juan		1 AMB	5:00	894, LIGHTHOUSE CHURCH RD	HOLT	5:33	CV Fresenius Medical Care:129,	CRESTVIEW	10.42
09-20-2017	L Gonzalez,Juan		1 AMB	5:10	894, LIGHTHOUSE CHURCH RD	HOLT	5:32	CV Fresenius Medical Care:129,	CRESTVIEW	10.42
09-22-2017	L Gonzalez,Juan		1 AMB	5:20	894, LIGHTHOUSE CHURCH RD	HOLT	5:43	CV Fresenius Medical Care:129,	CRESTVIEW	10.42
09-25-2017	L Gonzalez,Juan		1 AMB	4:59	894, LIGHTHOUSE CHURCH RD	HOLT	5:31	CV Fresenius Medical Care:129,	CRESTVIEW	10.42
09-27-2017	L Gonzalez,Juan		1 AMB	5:05	894, LIGHTHOUSE CHURCH RD	HOLT	7:01	CV Fresenius Medical Care:129,	CRESTVIEW	10.42
09-29-2017	L Gonzalez,Juan		1 AMB	5:08	894, LIGHTHOUSE CHURCH RD	HOLT	5:46	CV Fresenius Medical Care:129,	CRESTVIEW	10.42
09-29-2017	L Gonzalez,Juan		1 AMB	10:14	CV Fresenius Medical Care:129,	CRESTVIEW	10:41	894, LIGHTHOUSE CHURCH RD	HOLT	10.42
09-07-2017	L Gray,Ivy		1 AMB	9:07	111, STEEPLECHASE DR	CRESTVIEW	9:45	CV I-10 Rest Stop:, I 10 RAMP	CRESTVIEW	3.2
09-07-2017	L Gray,Ivy		1 AMB	14:27	CV I-10 Rest Stop:, I 10 RAMP	CRESTVIEW	14:40	111, STEEPLECHASE DR	CRESTVIEW	3.2
09-08-2017	L Gray,Ivy		1 AMB	7:37	111, STEEPLECHASE DR	CRESTVIEW	8:10	CV I-10 Rest Stop:, I 10 RAMP	CRESTVIEW	3.2
09-08-2017	L Gray,Ivy		1 AMB	14:32	CV I-10 Rest Stop:, I 10 RAMP	CRESTVIEW	15:05	111, STEEPLECHASE DR	CRESTVIEW	3.2
09-14-2017	L Gray,Ivy		1 AMB	7:17	111, STEEPLECHASE DR	CRESTVIEW	7:52	CV I-10 Rest Stop:, I 10 RAMP	CRESTVIEW	3.2
09-14-2017	L Gray,Ivy		1 AMB	13:51	CV I-10 Rest Stop:, I 10 RAMP	CRESTVIEW	14:08	111, STEEPLECHASE DR	CRESTVIEW	3.2
09-15-2017	L Gray,Ivy		1 AMB	6:47	111, STEEPLECHASE DR	CRESTVIEW	7:23	CV I-10 Rest Stop:, I 10 RAMP	CRESTVIEW	3.2
09-15-2017	L Gray,Ivy		1 AMB	14:06	CV I-10 Rest Stop:, I 10 RAMP	CRESTVIEW	14:34	111, STEEPLECHASE DR	CRESTVIEW	3.2
09-21-2017	L Gray,Ivy		1 AMB	7:00	111, STEEPLECHASE DR	CRESTVIEW	7:30	CV I-10 Rest Stop:, I 10 RAMP	CRESTVIEW	3.2
09-21-2017	L Gray,Ivy		1 AMB	14:00	CV I-10 Rest Stop:, I 10 RAMP	CRESTVIEW	14:12	111, STEEPLECHASE DR	CRESTVIEW	3.2
09-28-2017	L Gray,Ivy		1 AMB	14:20	CV I-10 Rest Stop:, I 10 RAMP	CRESTVIEW	14:38	111, STEEPLECHASE DR	CRESTVIEW	3.2
09-29-2017	L Gray,Ivy		1 AMB	7:07	111, STEEPLECHASE DR	CRESTVIEW	7:40	CV I-10 Rest Stop:, I 10 RAMP	CRESTVIEW	3.2
09-29-2017	L Gray,Ivy		1 AMB	13:30	CV I-10 Rest Stop:, I 10 RAMP	CRESTVIEW	13:43	111, STEEPLECHASE DR	CRESTVIEW	3.2
09-01-2017	L Hamilton,Rodney		1 AMB	6:22	6109, DONALD GUY RD	CRESTVIEW	6:47	CV I-10 Rest Stop:, I-10 East-We	CRESTVIEW	10.13
09-01-2017	L Hamilton,Rodney		1 AMB	14:17	CV I-10 Rest Stop:, I-10 East-We	CRESTVIEW	15:29	6109, DONALD GUY RD	CRESTVIEW	10.13
09-02-2017	L Hamilton,Rodney		1 AMB	5:03	6109, DONALD GUY RD	CRESTVIEW	5:42	CV I-10 Rest Stop:, I-10 East-We	CRESTVIEW	10.13
09-07-2017	L Hamilton,Rodney		1 AMB	5:25	6109, DONALD GUY RD	CRESTVIEW	6:03	CV I-10 Rest Stop:, I-10 East-We	CRESTVIEW	10.13
09-07-2017	L Hamilton,Rodney		1 AMB	13:59	CV I-10 Rest Stop:, I-10 East-We	CRESTVIEW	15:21	6109, DONALD GUY RD	CRESTVIEW	10.13
09-08-2017	L Hamilton,Rodney		1 AMB	5:31	6109, DONALD GUY RD	CRESTVIEW	6:35	CV I-10 Rest Stop:, I-10 East-We	CRESTVIEW	10.13
09-08-2017	L Hamilton,Rodney		1 AMB	14:08	CV I-10 Rest Stop:, I-10 East-We	CRESTVIEW	15:05	6109, DONALD GUY RD	CRESTVIEW	10.13
09-09-2017	L Hamilton,Rodney		1 AMB	5:18	6109, DONALD GUY RD	CRESTVIEW	5:56	CV I-10 Rest Stop:, I-10 East-We	CRESTVIEW	10.13
09-09-2017	L Hamilton,Rodney		1 AMB	14:15	CV I-10 Rest Stop:, I-10 East-We	CRESTVIEW	15:06	6109, DONALD GUY RD	CRESTVIEW	10.13
09-14-2017	L Hamilton,Rodney		1 AMB	5:15	6109, DONALD GUY RD	CRESTVIEW	5:30	CV I-10 Rest Stop:, I-10 East-We	CRESTVIEW	10.13
09-14-2017	L Hamilton,Rodney		1 AMB	14:00	CV I-10 Rest Stop:, I-10 East-We	CRESTVIEW	14:36	6109, DONALD GUY RD	CRESTVIEW	10.13
09-21-2017	L Hamilton,Rodney		1 AMB	4:55	6109, DONALD GUY RD	CRESTVIEW	5:26	CV I-10 Rest Stop:, I-10 East-We	CRESTVIEW	10.13
09-21-2017	L Hamilton,Rodney		1 AMB	14:01	CV I-10 Rest Stop:, I-10 East-We	CRESTVIEW	14:39	6109, DONALD GUY RD	CRESTVIEW	10.13
09-22-2017	L Hamilton,Rodney		1 AMB	5:13	6109, DONALD GUY RD	CRESTVIEW	5:46	CV I-10 Rest Stop:, I-10 East-We	CRESTVIEW	10.13
09-22-2017	L Hamilton,Rodney		1 AMB	13:33	CV I-10 Rest Stop:, I-10 East-We	CRESTVIEW	14:07	6109, DONALD GUY RD	CRESTVIEW	10.13
09-23-2017	L Hamilton,Rodney		1 AMB	5:36	6109, DONALD GUY RD	CRESTVIEW	6:03	CV I-10 Rest Stop:, I-10 East-We	CRESTVIEW	10.13
09-23-2017	L Hamilton,Rodney		1 AMB	14:15	CV I-10 Rest Stop:, I-10 East-We	CRESTVIEW	14:44	6109, DONALD GUY RD	CRESTVIEW	10.13

Okaloosa County Board of County Commissioners					September 1-30, 2017				Ambulatory
Date	Name	Cost	Mode	Pick Up Time	Origin Address	Origin City	Drop Off Time	Destination Address	Destination City	Miles
09-27-2017	L Hamilton,Rodney		1 AMB	5:49	6109, DONALD GUY RD	CRESTVIEW	6:36	CV I-10 Rest Stop:, I-10 East-We	CRESTVIEW	10.13
09-27-2017	L Hamilton,Rodney		1 AMB	14:21	CV I-10 Rest Stop:, I-10 East-We	CRESTVIEW	14:50	6109, DONALD GUY RD	CRESTVIEW	10.13
09-28-2017	L Hamilton,Rodney		1 AMB	5:06	6109, DONALD GUY RD	CRESTVIEW	5:35	CV I-10 Rest Stop:, I-10 East-We	CRESTVIEW	10.13
09-28-2017	L Hamilton,Rodney		1 AMB	13:41	CV I-10 Rest Stop:, I-10 East-We	CRESTVIEW	15:03	6109, DONALD GUY RD	CRESTVIEW	10.13
09-29-2017	L Hamilton,Rodney		1 AMB	5:32	6109, DONALD GUY RD	CRESTVIEW	5:58	CV I-10 Rest Stop:, I-10 East-We	CRESTVIEW	10.13
09-29-2017	L Hamilton,Rodney		1 AMB	13:56	CV I-10 Rest Stop:, I-10 East-We	CRESTVIEW	15:06	6109, DONALD GUY RD	CRESTVIEW	10.13
09-30-2017	L Hamilton,Rodney		1 AMB	5:16	6109, DONALD GUY RD	CRESTVIEW	6:00	CV I-10 Rest Stop:, I-10 East-We	CRESTVIEW	10.13
09-30-2017	L Hamilton,Rodney		1 AMB	14:15	CV I-10 Rest Stop:, I-10 East-We	CRESTVIEW	14:55	6109, DONALD GUY RD	CRESTVIEW	10.13
09-05-2017	L Kamm,Shane		1 AMB	16:23	211, SILVERTON LOOP	CRESTVIEW	16:25	CV Riviera Family Fitness:2500,	CRESTVIEW	4.56
09-05-2017	L Kamm,Shane		1 AMB	18:05	CV Riviera Family Fitness:2500,	CRESTVIEW	18:20	211, SILVERTON LOOP	CRESTVIEW	4.56
09-07-2017	L Kamm,Shane		1 AMB	18:04	CV Riviera Family Fitness:2500,	CRESTVIEW	18:19	211, SILVERTON LOOP	CRESTVIEW	4.56
09-12-2017	L Kamm,Shane		1 AMB	16:00	211, SILVERTON LOOP	CRESTVIEW	16:33	CV Riviera Family Fitness:2500,	CRESTVIEW	4.56
09-12-2017	L Kamm,Shane		1 AMB	17:30	CV Riviera Family Fitness:2500,	CRESTVIEW	17:46	211, SILVERTON LOOP	CRESTVIEW	4.56
09-14-2017	L Kamm,Shane		1 AMB	17:45	CV Riviera Family Fitness:2500,	CRESTVIEW	18:00	211, SILVERTON LOOP	CRESTVIEW	4.56
09-19-2017	L Kamm,Shane		1 AMB	16:36	211, SILVERTON LOOP	CRESTVIEW	16:50	CV Riviera Family Fitness:2500,	CRESTVIEW	4.56
09-19-2017	L Kamm,Shane		1 AMB	17:50	CV Riviera Family Fitness:2500,	CRESTVIEW	18:04	211, SILVERTON LOOP	CRESTVIEW	4.56
09-21-2017	L Kamm,Shane		1 AMB	18:17	CV Riviera Family Fitness:2500,	CRESTVIEW	18:51	211, SILVERTON LOOP	CRESTVIEW	4.56
09-26-2017	L Kamm,Shane		1 AMB	18:18	CV Riviera Family Fitness:2500,	CRESTVIEW	18:36	211, SILVERTON LOOP	CRESTVIEW	4.56
09-05-2017	L Loehde,Grant		1 AMB	4:56	2045, L G RUSSELL RD	BAKER	5:35	CV Fresenius Medical Care:129,	CRESTVIEW	18.27
09-05-2017	L Loehde,Grant		1 AMB	9:55	CV Fresenius Medical Care:129,	CRESTVIEW	10:38	2045, L G RUSSELL RD	BAKER	18.27
09-07-2017	L Loehde,Grant		1 AMB	5:00	2045, L G RUSSELL RD	BAKER	5:50	CV Fresenius Medical Care:129,	CRESTVIEW	18.27
09-07-2017	L Loehde,Grant		1 AMB	9:49	CV Fresenius Medical Care:129,	CRESTVIEW	10:27	2045, L G RUSSELL RD	BAKER	18.27
09-12-2017	L Loehde,Grant		1 AMB	5:06	2045, L G RUSSELL RD	BAKER	5:47	CV Fresenius Medical Care:129,	CRESTVIEW	18.27
09-12-2017	L Loehde,Grant		1 AMB	9:50	CV Fresenius Medical Care:129,	CRESTVIEW	10:35	2045, L G RUSSELL RD	BAKER	18.27
09-21-2017	L Loehde,Grant		1 AMB	5:00	2045, L G RUSSELL RD	BAKER	5:57	CV Fresenius Medical Care:129,	CRESTVIEW	18.27
09-21-2017	L Loehde,Grant		1 AMB	8:53	CV Fresenius Medical Care:129,	CRESTVIEW	10:34	2045, L G RUSSELL RD	BAKER	18.27
09-23-2017	L Loehde,Grant		1 AMB	4:48	2045, L G RUSSELL RD	BAKER	5:56	CV Fresenius Medical Care:129,	CRESTVIEW	18.27
09-23-2017	L Loehde,Grant		1 AMB	9:54	CV Fresenius Medical Care:129,	CRESTVIEW	10:13	2045, L G RUSSELL RD	BAKER	18.27
09-28-2017	L Loehde,Grant		1 AMB	4:50	2045, L G RUSSELL RD	BAKER	5:44	CV Fresenius Medical Care:129,	CRESTVIEW	18.27
09-28-2017	L Loehde,Grant		1 AMB	9:44	CV Fresenius Medical Care:129,	CRESTVIEW	10:18	2045, L G RUSSELL RD	BAKER	18.27
09-30-2017	L Loehde,Grant		1 AMB	4:42	2045, L G RUSSELL RD	BAKER	5:51	CV Fresenius Medical Care:129,	CRESTVIEW	18.27
09-30-2017	L Loehde,Grant		1 AMB	10:00	CV Fresenius Medical Care:129,	CRESTVIEW	10:48	2045, L G RUSSELL RD	BAKER	18.27
09-26-2017	L Marshall,William		1 AMB	9:34	12297, COOPER RD	HOLT	10:10	CV North Okaloosa Medical Cer	CRESTVIEW	19.37
09-26-2017	L Marshall,William		1 AMB	11:35	CV North Okaloosa Medical Cer	CRESTVIEW	12:25	12297, COOPER RD	HOLT	19.37
09-29-2017	L Marshall,William		1 AMB	9:00	12297, COOPER RD	HOLT	9:30	CV North Okaloosa Medical Cer	CRESTVIEW	19.37
09-29-2017	L Marshall,William		1 AMB	10:28	CV North Okaloosa Medical Cer	CRESTVIEW	11:21	12297, COOPER RD	HOLT	19.37
09-05-2017	L Phillips,Dorothy		1 AMB	8:54	212, OGLESBY AVE	CRESTVIEW	9:22	CV Riverside Elementary Schoo	CRESTVIEW	2.78
09-05-2017	L Phillips,Dorothy		1 AMB	14:40	CV Riverside Elementary Schoo	CRESTVIEW	15:22	212, OGLESBY AVE	CRESTVIEW	2.78
09-06-2017	L Phillips,Dorothy		1 AMB	8:31	212, OGLESBY AVE	CRESTVIEW	8:47	CV Riverside Elementary Schoo	CRESTVIEW	2.78
09-06-2017	L Phillips,Dorothy		1 AMB	13:46	CV Riverside Elementary Schoo	CRESTVIEW	14:19	212, OGLESBY AVE	CRESTVIEW	2.78
09-07-2017	L Phillips,Dorothy		1 AMB	8:51	212, OGLESBY AVE	CRESTVIEW	9:08	CV Riverside Elementary Schoo	CRESTVIEW	2.78
09-07-2017	L Phillips,Dorothy		1 AMB	14:14	CV Riverside Elementary Schoo	CRESTVIEW	14:30	212, OGLESBY AVE	CRESTVIEW	2.78
09-12-2017	L Phillips,Dorothy		1 AMB	8:39	212, OGLESBY AVE	CRESTVIEW	9:00	CV Riverside Elementary Schoo	CRESTVIEW	2.78
09-12-2017	L Phillips,Dorothy		1 AMB	13:52	CV Riverside Elementary Schoo	CRESTVIEW	14:15	212, OGLESBY AVE	CRESTVIEW	2.78
09-13-2017	L Phillips,Dorothy		1 AMB	8:46	212, OGLESBY AVE	CRESTVIEW	9:31	CV Riverside Elementary Schoo	CRESTVIEW	2.78
09-13-2017	L Phillips,Dorothy		1 AMB	15:11	CV Riverside Elementary Schoo	CRESTVIEW	16:27	212, OGLESBY AVE	CRESTVIEW	2.78
09-14-2017	L Phillips,Dorothy		1 AMB	8:40	212, OGLESBY AVE	CRESTVIEW	9:30	CV Riverside Elementary Schoo	CRESTVIEW	2.78
09-14-2017	L Phillips,Dorothy		1 AMB	14:23	CV Riverside Elementary Schoo	CRESTVIEW	15:26	212, OGLESBY AVE	CRESTVIEW	2.78
09-15-2017	L Phillips,Dorothy		1 AMB	8:39	212, OGLESBY AVE	CRESTVIEW	8:56	CV Riverside Elementary Schoo	CRESTVIEW	2.78
09-15-2017	L Phillips,Dorothy		1 AMB	14:02	CV Riverside Elementary Schoo	CRESTVIEW	14:22	212, OGLESBY AVE	CRESTVIEW	2.78
09-18-2017	L Phillips,Dorothy		1 AMB	8:23	212, OGLESBY AVE	CRESTVIEW	9:00	CV Riverside Elementary Schoo	CRESTVIEW	2.78
09-18-2017	L Phillips,Dorothy		1 AMB	14:17	CV Riverside Elementary Schoo	CRESTVIEW	15:23	212, OGLESBY AVE	CRESTVIEW	2.78
09-19-2017	L Phillips,Dorothy		1 AMB	8:22	212, OGLESBY AVE	CRESTVIEW	8:40	CV Riverside Elementary Schoo	CRESTVIEW	2.78
09-19-2017	L Phillips,Dorothy		1 AMB	14:07	CV Riverside Elementary Schoo	CRESTVIEW	14:26	212, OGLESBY AVE	CRESTVIEW	2.78
09-20-2017	L Phillips,Dorothy		1 AMB	8:28	212, OGLESBY AVE	CRESTVIEW	8:49	CV Riverside Elementary Schoo	CRESTVIEW	2.78

Okaloosa County Board of County Commissioners					September 1-30, 2017				*Ambulatory*	
Date	Name	Cost	Mode	Pick Up Time	Origin Address	Origin City	Drop Off Time	Destination Address	Destination City	Miles
09-20-2017	L Phillips,Dorothy		1 AMB	14:20	CV Riverside Elementary School	CRESTVIEW	14:35	212, OGLESBY AVE	CRESTVIEW	2.78
09-21-2017	L Phillips,Dorothy		1 AMB	8:43	212, OGLESBY AVE	CRESTVIEW	8:55	CV Riverside Elementary School	CRESTVIEW	2.78
09-21-2017	L Phillips,Dorothy		1 AMB	14:07	CV Riverside Elementary School	CRESTVIEW	14:29	212, OGLESBY AVE	CRESTVIEW	2.78
09-22-2017	L Phillips,Dorothy		1 AMB	8:46	212, OGLESBY AVE	CRESTVIEW	9:13	CV Riverside Elementary Schoo	CRESTVIEW	2.78
09-22-2017	L Phillips,Dorothy		1 AMB	14:00	CV Riverside Elementary School	CRESTVIEW	15:51	212, OGLESBY AVE	CRESTVIEW	2.78
09-25-2017	L Phillips,Dorothy		1 AMB	10:04	212, OGLESBY AVE	CRESTVIEW	10:16	CV Riverside Elementary Schoo	CRESTVIEW	2.78
09-25-2017	L Phillips,Dorothy		1 AMB	14:03	CV Riverside Elementary School	CRESTVIEW	14:23	212, OGLESBY AVE	CRESTVIEW	2.78
09-26-2017	L Phillips,Dorothy		1 AMB	8:41	212, OGLESBY AVE	CRESTVIEW	9:14	CV Riverside Elementary Schoo	CRESTVIEW	2.78
09-26-2017	L Phillips,Dorothy		1 AMB	14:41	CV Riverside Elementary School	CRESTVIEW	15:13	212, OGLESBY AVE	CRESTVIEW	2.78
09-27-2017	L Phillips,Dorothy		1 AMB	8:21	212, OGLESBY AVE	CRESTVIEW	8:44	CV Riverside Elementary Schoo	CRESTVIEW	2.78
09-27-2017	L Phillips,Dorothy		1 AMB	14:36	CV Riverside Elementary Schoo	CRESTVIEW	15:36	212, OGLESBY AVE	CRESTVIEW	2.78
09-28-2017	L Phillips,Dorothy		1 AMB	8:54	212, OGLESBY AVE	CRESTVIEW	9:17	CV Riverside Elementary Schoo	CRESTVIEW	2.78
09-28-2017	L Phillips,Dorothy		1 AMB	14:05	CV Riverside Elementary Schoo	CRESTVIEW	14:22	212, OGLESBY AVE	CRESTVIEW	2.78
09-29-2017	L Phillips,Dorothy		1 AMB	8:47	212, OGLESBY AVE	CRESTVIEW	9:32	CV Riverside Elementary School	CRESTVIEW	2.78
09-29-2017	L Phillips,Dorothy		1 AMB	14:19	CV Riverside Elementary Schoo	CRESTVIEW	14:39	212, OGLESBY AVE	CRESTVIEW	2.78
09-01-2017	L Porter,John		1 AMB	13:11	1439, S RAYBURN ST	CRESTVIEW	13:41	CV I-10 Rest Stop:, I 10 RAMP	CRESTVIEW	4.3
09-01-2017	L Porter,John		1 AMB	21:31	CV I-10 Rest Stop:, I 10 RAMP	CRESTVIEW	22:00	1439, S RAYBURN ST	CRESTVIEW	4.3
09-02-2017	L Porter,John		1 AMB	13:04	1439, S RAYBURN ST	CRESTVIEW	13:18	CV I-10 Rest Stop:, I 10 RAMP	CRESTVIEW	4.3
09-02-2017	L Porter,John		1 AMB	21:50	CV I-10 Rest Stop:, I 10 RAMP	CRESTVIEW	22:01	1439, S RAYBURN ST	CRESTVIEW	4.3
09-07-2017	L Porter,John		1 AMB	12:58	1439, S RAYBURN ST	CRESTVIEW	13:25	CV I-10 Rest Stop:, I 10 RAMP	CRESTVIEW	4.3
09-07-2017	L Porter,John		1 AMB	22:02	CV I-10 Rest Stop:, I 10 RAMP	CRESTVIEW	22:11	1439, S RAYBURN ST	CRESTVIEW	4.3
09-08-2017	L Porter,John		1 AMB	12:30	1439, S RAYBURN ST	CRESTVIEW	13:05	CV I-10 Rest Stop:, I 10 RAMP	CRESTVIEW	4.3
09-08-2017	L Porter,John		1 AMB	21:57	CV I-10 Rest Stop:, I 10 RAMP	CRESTVIEW	22:11	1439, S RAYBURN ST	CRESTVIEW	4.3
09-09-2017	L Porter,John		1 AMB	12:40	1439, S RAYBURN ST	CRESTVIEW	13:20	CV I-10 Rest Stop:, I 10 RAMP	CRESTVIEW	4.3
09-09-2017	L Porter,John		1 AMB	22:18	CV I-10 Rest Stop:, I 10 RAMP	CRESTVIEW	22:26	1439, S RAYBURN ST	CRESTVIEW	4.3
09-13-2017	L Porter,John		1 AMB	13:16	1439, S RAYBURN ST	CRESTVIEW	13:45	CV I-10 Rest Stop:, I-10 East-We	CRESTVIEW	1.37
09-13-2017	L Porter,John		1 AMB	22:33	CV I-10 Rest Stop:, I-10 East-We	CRESTVIEW	22:42	1439, S RAYBURN ST	CRESTVIEW	1.37
09-14-2017	L Porter,John		1 AMB	13:49	1439, S RAYBURN ST	CRESTVIEW	14:17	CV I-10 Rest Stop:, I 10 RAMP	CRESTVIEW	4.3
09-14-2017	L Porter,John		1 AMB	23:14	CV I-10 Rest Stop:, I 10 RAMP	CRESTVIEW	23:23	1439, S RAYBURN ST	CRESTVIEW	4.3
09-15-2017	L Porter,John		1 AMB	13:30	1439, S RAYBURN ST	CRESTVIEW	14:03	CV I-10 Rest Stop:, I 10 RAMP	CRESTVIEW	4.3
09-15-2017	L Porter,John		1 AMB	22:06	CV I-10 Rest Stop:, I 10 RAMP	CRESTVIEW	22:15	1439, S RAYBURN ST	CRESTVIEW	4.3
09-16-2017	L Porter,John		1 AMB	12:33	1439, S RAYBURN ST	CRESTVIEW	12:45	CV I-10 Rest Stop:, I 10 RAMP	CRESTVIEW	4.3
09-16-2017	L Porter,John		1 AMB	21:45	CV I-10 Rest Stop:, I 10 RAMP	CRESTVIEW	22:02	1439, S RAYBURN ST	CRESTVIEW	4.3
09-21-2017	L Porter,John		1 AMB	13:23	1439, S RAYBURN ST	CRESTVIEW	13:59	CV I-10 Rest Stop:, I 10 RAMP	CRESTVIEW	4.3
09-21-2017	L Porter,John		1 AMB	23:18	CV I-10 Rest Stop:, I 10 RAMP	CRESTVIEW	23:27	1439, S RAYBURN ST	CRESTVIEW	4.3
09-22-2017	L Porter,John		1 AMB	13:15	1439, S RAYBURN ST	CRESTVIEW	13:37	CV I-10 Rest Stop:, I 10 RAMP	CRESTVIEW	4.3
09-22-2017	L Porter,John		1 AMB	22:25	CV I-10 Rest Stop:, I 10 RAMP	CRESTVIEW	22:33	1439, S RAYBURN ST	CRESTVIEW	4.3
09-23-2017	L Porter,John		1 AMB	12:20	1439, S RAYBURN ST	CRESTVIEW	13:05	CV I-10 Rest Stop:, I 10 RAMP	CRESTVIEW	4.3
09-23-2017	L Porter,John		1 AMB	22:14	CV I-10 Rest Stop:, I 10 RAMP	CRESTVIEW	22:23	1439, S RAYBURN ST	CRESTVIEW	4.3
09-27-2017	L Porter,John		1 AMB	13:17	1439, S RAYBURN ST	CRESTVIEW	13:51	CV I-10 Rest Stop:, I-10 East-We	CRESTVIEW	1.37
09-27-2017	L Porter,John		1 AMB	21:50	CV I-10 Rest Stop:, I-10 East-We	CRESTVIEW	22:02	1439, S RAYBURN ST	CRESTVIEW	1.37
09-28-2017	L Porter,John		1 AMB	12:58	1439, S RAYBURN ST	CRESTVIEW	13:36	CV I-10 Rest Stop:, I 10 RAMP	CRESTVIEW	4.3
09-28-2017	L Porter,John		1 AMB	22:15	CV I-10 Rest Stop:, I 10 RAMP	CRESTVIEW	23:00	1439, S RAYBURN ST	CRESTVIEW	4.3
09-29-2017	L Porter,John		1 AMB	12:59	1439, S RAYBURN ST	CRESTVIEW	13:30	CV I-10 Rest Stop:, I 10 RAMP	CRESTVIEW	4.3
09-29-2017	L Porter,John		1 AMB	22:40	CV I-10 Rest Stop:, I 10 RAMP	CRESTVIEW	22:50	1439, S RAYBURN ST	CRESTVIEW	4.3
09-30-2017	L Porter,John		1 AMB	12:42	1439, S RAYBURN ST	CRESTVIEW	13:12	CV I-10 Rest Stop:, I 10 RAMP	CRESTVIEW	4.3
09-30-2017	L Porter,John		1 AMB	21:51	CV I-10 Rest Stop:, I 10 RAMP	CRESTVIEW	22:01	1439, S RAYBURN ST	CRESTVIEW	4.3
09-01-2017	L Price,Mary		1 AMB	11:22	710, LEE AVE	CRESTVIEW	11:30	CV Fresenius Medical Care:129,	CRESTVIEW	1.45
09-04-2017	L Price,Mary		1 AMB	10:56	710, LEE AVE	CRESTVIEW	11:07	CV Fresenius Medical Care:129,	CRESTVIEW	1.45
09-06-2017	L Price,Mary		1 AMB	11:05	710, LEE AVE	CRESTVIEW	11:12	CV Fresenius Medical Care:129,	CRESTVIEW	1.45
09-08-2017	L Price,Mary		1 AMB	11:13	710, LEE AVE	CRESTVIEW	11:23	CV Fresenius Medical Care:129,	CRESTVIEW	1.45
09-15-2017	L Price,Mary		1 AMB	10:43	710, LEE AVE	CRESTVIEW	10:52	CV Fresenius Medical Care:129,	CRESTVIEW	1.45
09-18-2017	L Price,Mary		1 AMB	11:24	710, LEE AVE	CRESTVIEW	11:31	CV Fresenius Medical Care:129,	CRESTVIEW	1.45
09-18-2017	L Price,Mary		1 AMB	16:55	CV Fresenius Medical Care:129,	CRESTVIEW	17:12	710, LEE AVE	CRESTVIEW	1.45
09-20-2017	L Price,Mary		1 AMB	11:24	710, LEE AVE	CRESTVIEW	11:34	CV Fresenius Medical Care:129,	CRESTVIEW	1.45

Okaloosa County Board of County Commissioners						September 1-30, 2017			Ambulatory	
Date	Name	Cost	Mode	Pick Up Time	Origin Address	Origin City	Drop Off Time	Destination Address	Destination City	Miles
09-22-2017	L Price,Mary		1 AMB	11:33	710, LEE AVE	CRESTVIEW	11:43	CV Fresenius Medical Care:129,	CRESTVIEW	1.45
09-27-2017	L Price,Mary		1 AMB	11:17	710, LEE AVE	CRESTVIEW	11:25	CV Fresenius Medical Care:129,	CRESTVIEW	1.45
09-29-2017	L Price,Mary		1 AMB	11:16	710, LEE AVE	CRESTVIEW	11:29	CV Fresenius Medical Care:129,	CRESTVIEW	1.45
09-01-2017	L Rivera,Juan		1 AMB	12:30	5097, ANTIOCH RD	CRESTVIEW	12:46	CV Fresenius Medical Care:129,	CRESTVIEW	4.42
09-06-2017	L Rivera,Juan		1 AMB	12:20	5097, ANTIOCH RD	CRESTVIEW	12:35	CV Fresenius Medical Care:129,	CRESTVIEW	4.42
09-06-2017	L Rivera,Juan		1 AMB	17:28	CV Fresenius Medical Care:129,	CRESTVIEW	17:41	5097, ANTIOCH RD	CRESTVIEW	4.42
09-10-2017	L Rivera,Juan		1 AMB	10:15	5097, ANTIOCH RD	CRESTVIEW	10:29	CV Fresenius Medical Care:129,	CRESTVIEW	4.42
09-10-2017	L Rivera,Juan		1 AMB	13:55	CV Fresenius Medical Care:129,	CRESTVIEW	14:10	5097, ANTIOCH RD	CRESTVIEW	4.42
09-13-2017	L Rivera,Juan		1 AMB	12:38	5097, ANTIOCH RD	CRESTVIEW	12:54	CV Fresenius Medical Care:129,	CRESTVIEW	4.42
09-13-2017	L Rivera,Juan		1 AMB	18:53	CV Fresenius Medical Care:129,	CRESTVIEW	19:08	5097, ANTIOCH RD	CRESTVIEW	4.42
09-18-2017	L Rivera,Juan		1 AMB	12:40	5097, ANTIOCH RD	CRESTVIEW	12:56	CV Fresenius Medical Care:129,	CRESTVIEW	4.42
09-18-2017	L Rivera,Juan		1 AMB	17:58	CV Fresenius Medical Care:129,	CRESTVIEW	19:33	5097, ANTIOCH RD	CRESTVIEW	4.42
09-22-2017	L Rivera,Juan		1 AMB	11:54	5097, ANTIOCH RD	CRESTVIEW	12:20	CV Fresenius Medical Care:129,	CRESTVIEW	4.42
09-22-2017	L Rivera,Juan		1 AMB	18:38	CV Fresenius Medical Care:129,	CRESTVIEW	19:02	5097, ANTIOCH RD	CRESTVIEW	4.42
09-27-2017	L Rivera,Juan		1 AMB	12:47	5097, ANTIOCH RD	CRESTVIEW	13:23	CV Fresenius Medical Care:129,	CRESTVIEW	4.42
09-27-2017	L Rivera,Juan		1 AMB	18:19	CV Fresenius Medical Care:129,	CRESTVIEW	18:32	5097, ANTIOCH RD	CRESTVIEW	4.42
09-29-2017	L Rivera,Juan		1 AMB	12:27	5097, ANTIOCH RD	CRESTVIEW	12:43	CV Fresenius Medical Care:129,	CRESTVIEW	4.42
09-01-2017	L Smart,Carol		1 AMB	4:57	6098, TURKEY TRACK	CRESTVIEW	5:26	CV North Okaloosa Dialysis Cen	CRESTVIEW	13.78
09-01-2017	L Smart,Carol		1 AMB	9:49	CV North Okaloosa Dialysis Cen	CRESTVIEW	10:55	6098, TURKEY TRACK	CRESTVIEW	13.78
09-04-2017	L Smart,Carol		1 AMB	5:23	6098, TURKEY TRACK	CRESTVIEW	5:35	CV North Okaloosa Dialysis Cen	CRESTVIEW	13.78
09-06-2017	L Smart,Carol		1 AMB	4:47	6098, TURKEY TRACK	CRESTVIEW	5:22	CV North Okaloosa Dialysis Cen	CRESTVIEW	13.78
09-06-2017	L Smart,Carol		1 AMB	10:13	CV North Okaloosa Dialysis Cen	CRESTVIEW	11:40	6098, TURKEY TRACK	CRESTVIEW	13.78
09-08-2017	L Smart,Carol		1 AMB	4:53	6098, TURKEY TRACK	CRESTVIEW	5:30	CV North Okaloosa Dialysis Cen	CRESTVIEW	13.78
09-08-2017	L Smart,Carol		1 AMB	9:41	CV North Okaloosa Dialysis Cen	CRESTVIEW	10:11	6098, TURKEY TRACK	CRESTVIEW	13.78
09-11-2017	L Smart,Carol		1 AMB	5:12	6098, TURKEY TRACK	CRESTVIEW	5:43	CV North Okaloosa Dialysis Cen	CRESTVIEW	13.78
09-13-2017	L Smart,Carol		1 AMB	5:12	6098, TURKEY TRACK	CRESTVIEW	5:35	CV North Okaloosa Dialysis Cen	CRESTVIEW	13.78
09-13-2017	L Smart,Carol		1 AMB	9:39	CV North Okaloosa Dialysis Cen	CRESTVIEW	10:06	6098, TURKEY TRACK	CRESTVIEW	13.78
09-15-2017	L Smart,Carol		1 AMB	4:55	6098, TURKEY TRACK	CRESTVIEW	5:29	CV North Okaloosa Dialysis Cen	CRESTVIEW	13.78
09-15-2017	L Smart,Carol		1 AMB	9:58	CV North Okaloosa Dialysis Cen	CRESTVIEW	10:21	6098, TURKEY TRACK	CRESTVIEW	13.78
09-18-2017	L Smart,Carol		1 AMB	5:30	6098, TURKEY TRACK	CRESTVIEW	6:00	CV North Okaloosa Dialysis Cen	CRESTVIEW	13.78
09-18-2017	L Smart,Carol		1 AMB	10:01	CV North Okaloosa Dialysis Cen	CRESTVIEW	11:04	6098, TURKEY TRACK	CRESTVIEW	13.78
09-20-2017	L Smart,Carol		1 AMB	5:32	6098, TURKEY TRACK	CRESTVIEW	5:55	CV North Okaloosa Dialysis Cen	CRESTVIEW	13.78
09-20-2017	L Smart,Carol		1 AMB	9:14	CV North Okaloosa Dialysis Cen	CRESTVIEW	10:23	6098, TURKEY TRACK	CRESTVIEW	13.78
09-22-2017	L Smart,Carol		1 AMB	5:10	6098, TURKEY TRACK	CRESTVIEW	5:48	CV North Okaloosa Dialysis Cen	CRESTVIEW	13.78
09-22-2017	L Smart,Carol		1 AMB	9:45	CV North Okaloosa Dialysis Cen	CRESTVIEW	10:14	6098, TURKEY TRACK	CRESTVIEW	13.78
09-25-2017	L Smart,Carol		1 AMB	6:24	6098, TURKEY TRACK	CRESTVIEW	6:49	CV North Okaloosa Dialysis Cen	CRESTVIEW	13.78
09-27-2017	L Smart,Carol		1 AMB	6:14	6098, TURKEY TRACK	CRESTVIEW	6:40	CV North Okaloosa Dialysis Cen	CRESTVIEW	13.78
09-27-2017	L Smart,Carol		1 AMB	11:10	CV North Okaloosa Dialysis Cen	CRESTVIEW	11:38	6098, TURKEY TRACK	CRESTVIEW	13.78
09-29-2017	L Smart,Carol		1 AMB	4:15	6098, TURKEY TRACK	CRESTVIEW	4:49	CV North Okaloosa Dialysis Cen	CRESTVIEW	13.78
09-29-2017	L Smart,Carol		1 AMB	9:38	CV North Okaloosa Dialysis Cen	CRESTVIEW	10:20	6098, TURKEY TRACK	CRESTVIEW	13.78
09-01-2017	L Suggs,Brian		1 AMB	9:20	406, Eisenhower dr	crestview	9:37	CV Fresenius Medical Care:129,	CRESTVIEW	2.84
09-01-2017	L Suggs,Brian		1 AMB	15:05	CV Fresenius Medical Care:129,	CRESTVIEW	15:25	406, Eisenhower dr	crestview	2.84
09-04-2017	L Suggs,Brian		1 AMB	9:25	406, Eisenhower dr	crestview	9:37	CV Fresenius Medical Care:129,	CRESTVIEW	2.84
09-04-2017	L Suggs,Brian		1 AMB	15:15	CV Fresenius Medical Care:129,	CRESTVIEW	15:26	406, Eisenhower dr	crestview	2.84
09-06-2017	L Suggs,Brian		1 AMB	9:21	406, Eisenhower dr	crestview	9:39	CV Fresenius Medical Care:129,	CRESTVIEW	2.84
09-13-2017	L Suggs,Brian		1 AMB	9:20	406, Eisenhower dr	crestview	9:34	CV Fresenius Medical Care:129,	CRESTVIEW	2.84
09-13-2017	L Suggs,Brian		1 AMB	15:30	CV Fresenius Medical Care:129,	CRESTVIEW	15:55	406, Eisenhower dr	crestview	2.84
09-15-2017	L Suggs,Brian		1 AMB	9:40	406, Eisenhower dr	crestview	10:00	CV Fresenius Medical Care:129,	CRESTVIEW	2.84
09-15-2017	L Suggs,Brian		1 AMB	15:50	CV Fresenius Medical Care:129,	CRESTVIEW	16:04	406, Eisenhower dr	crestview	2.84
09-18-2017	L Suggs,Brian		1 AMB	9:44	406, Eisenhower dr	crestview	10:06	CV Fresenius Medical Care:129,	CRESTVIEW	2.84
09-18-2017	L Suggs,Brian		1 AMB	15:40	CV Fresenius Medical Care:129,	CRESTVIEW	15:51	406, Eisenhower dr	crestview	2.84
09-20-2017	L Suggs,Brian		1 AMB	9:29	406, Eisenhower dr	crestview	9:53	CV Fresenius Medical Care:129,	CRESTVIEW	2.84
09-20-2017	L Suggs,Brian		1 AMB	15:40	CV Fresenius Medical Care:129,	CRESTVIEW	15:55	406, Eisenhower dr	crestview	2.84
09-22-2017	L Suggs,Brian		1 AMB	9:27	406, Eisenhower dr	crestview	9:49	CV Fresenius Medical Care:129,	CRESTVIEW	2.84
09-22-2017	L Suggs,Brian		1 AMB	15:10	CV Fresenius Medical Care:129,	CRESTVIEW	15:28	406, Eisenhower dr	crestview	2.84

Okaloosa County Board of County Commissioners					September 1-30, 2017			*Ambulatory*	
Date	Name	Cost	Mode	Pick Up Time	Origin Address	Origin City	Drop Off Time	Destination Address	Destination City	Miles
09-25-2017	L Suggs,Brian		1 AMB	9:15	406, Eisenhower dr	crestview	9:37	CV Fresenius Medical Care:129,	CRESTVIEW	2.84
09-25-2017	L Suggs,Brian		1 AMB	15:18	CV Fresenius Medical Care:129,	CRESTVIEW	15:52	406, Eisenhower dr	crestview	2.84
09-27-2017	L Suggs,Brian		1 AMB	10:06	406, Eisenhower dr	crestview	10:30	CV Fresenius Medical Care:129,	CRESTVIEW	2.84
09-27-2017	L Suggs,Brian		1 AMB	15:32	CV Fresenius Medical Care:129,	CRESTVIEW	16:01	406, Eisenhower dr	crestview	2.84
09-29-2017	L Suggs,Brian		1 AMB	9:22	406, Eisenhower dr	crestview	9:51	CV Fresenius Medical Care:129,	CRESTVIEW	2.84
09-29-2017	L Suggs,Brian		1 AMB	15:25	CV Fresenius Medical Care:129,	CRESTVIEW	15:52	406, Eisenhower dr	crestview	2.84
09-29-2017	L Turner,Lurene		1 AMB	16:06	CV Fresenius Medical Care:129,	CRESTVIEW	16:23	108, GRIMES AVE	CRESTVIEW	2.24
09-05-2017	L Williams,Scott		1 AMB	15:14	155, NUN DR	CRESTVIEW	15:39	CV ATA Taekwonda:1025, FERDI	CRESTVIEW	3.23
09-07-2017	L Williams,Scott		1 AMB	14:59	155, NUN DR	CRESTVIEW	15:27	CV ATA Taekwonda:1025, FERDI	CRESTVIEW	3.23
09-07-2017	L Williams,Scott		1 AMB	21:05	CV ATA Taekwonda:1025, FERDI	CRESTVIEW	21:16	155, NUN DR	CRESTVIEW	3.23
09-12-2017	L Williams,Scott		1 AMB	15:30	155, NUN DR	CRESTVIEW	15:50	CV ATA Taekwonda:1025, FERDI	CRESTVIEW	3.23
09-12-2017	L Williams,Scott		1 AMB	20:57	CV ATA Taekwonda:1025, FERDI	CRESTVIEW	21:11	155, NUN DR	CRESTVIEW	3.23
09-14-2017	L Williams,Scott		1 AMB	15:36	155, NUN DR	CRESTVIEW	15:51	CV ATA Taekwonda:1025, FERDI	CRESTVIEW	3.23
09-18-2017	L Williams,Scott		1 AMB	15:55	155, NUN DR	CRESTVIEW	16:13	CV ATA Taekwonda:1025, FERDI	CRESTVIEW	3.23
09-25-2017	L Williams,Scott		1 AMB	15:04	155, NUN DR	CRESTVIEW	15:19	CV ATA Taekwonda:1025, FERDI	CRESTVIEW	3.23
09-25-2017	L Williams,Scott		1 AMB	20:50	CV ATA Taekwonda:1025, FERDI	CRESTVIEW	21:03	155, NUN DR	CRESTVIEW	3.23
09-26-2017	L Williams,Scott		1 AMB	16:15	155, NUN DR	CRESTVIEW	16:36	CV ATA Taekwonda:1025, FERDI	CRESTVIEW	3.23
09-26-2017	L Williams,Scott		1 AMB	20:54	CV ATA Taekwonda:1025, FERDI	CRESTVIEW	21:04	155, NUN DR	CRESTVIEW	3.23
09-28-2017	L Williams,Scott		1 AMB	15:15	155, NUN DR	CRESTVIEW	15:28	CV ATA Taekwonda:1025, FERDI	CRESTVIEW	3.23
09-13-2017	L Anderson,Ruby		1 AMB	7:52	4100, FERDON BLVD S	CRESTVIEW	8:44	103, LEWIS ST	FORT WALTON BEACH	23.31
09-13-2017	L Anderson,Ruby		1 AMB	13:44	103, LEWIS ST	FORT WALTON BEACH	14:19	4100, FERDON BLVD S	CRESTVIEW	23.31
09-15-2017	L Anderson,Ruby		1 AMB	8:00	4100, FERDON BLVD S	CRESTVIEW	8:33	103, LEWIS ST	FORT WALTON BEACH	23.31
09-15-2017	L Anderson,Ruby		1 AMB	13:41	103, LEWIS ST	FORT WALTON BEACH	14:16	4100, FERDON BLVD S	CRESTVIEW	23.31
09-07-2017	L Aubain,Delia		1 AMB	7:30	1000, Patriot lane	crestview	8:15	407, RACETRACK RD NE	FORT WALTON BEACH	23.35
09-07-2017	L Aubain,Delia		1 AMB	9:00	407, RACETRACK RD NE	FORT WALTON BEACH	9:04	1000, Patriot lane	crestview	23.35
09-07-2017	L Calhoun,Stephen		1 AMB	6:45	5220, RAY ST	BAKER	8:00	Okaloosa County Courthouse Ar	FORT WALTON BEACH	21.09
09-07-2017	L Calhoun,Stephen		1 AMB	11:12	Okaloosa County Courthouse Ar	FORT WALTON BEACH	12:37	5220, RAY ST	BAKER	21.09
09-20-2017	L Campbell,EvaLou		1 AMB	9:26	226, SEMINOLE TRL	CRESTVIEW	10:09	748, N BEAL PKWY	FORT WALTON BEACH	26.13
09-20-2017	L Campbell,EvaLou		1 AMB	11:26	748, N BEAL PKWY	FORT WALTON BEACH	12:28	226, SEMINOLE TRL	CRESTVIEW	26.13
09-18-2017	L Caton,Mike		1 AMB	9:37	5445, KERVIN RD	CRESTVIEW	10:26	Ft Walton Beach Medical Center	FORT WALTON BEACH	35.32
09-18-2017	L Caton,Mike		1 AMB	16:22	Ft Walton Beach Medical Center	FORT WALTON BEACH	17:39	5445, KERVIN RD	CRESTVIEW	35.32
09-05-2017	L Cogan,Chad		1 AMB	17:56	198, S WILSON ST	CRESTVIEW	18:49	7987, STEEL MILL CREEK RD	LAUREL HILL	20.67
09-05-2017	L Cogan,Chad		1 AMB	7:36	7987, STEEL MILL CREEK RD	LAUREL HILL	8:38	1030, TITAN CT	FORT WALTON BEACH	45.58
09-05-2017	L Cogan,Chad		1 AMB	16:42	1030, TITAN CT	FORT WALTON BEACH	17:57	198, S WILSON ST	CRESTVIEW	24.91
09-06-2017	L Cogan,Chad		1 AMB	8:24	7987, STEEL MILL CREEK RD	LAUREL HILL	10:07	1030, TITAN CT	FORT WALTON BEACH	45.58
09-07-2017	L Cogan,Chad		1 AMB	7:34	7987, STEEL MILL CREEK RD	LAUREL HILL	8:46	1030, TITAN CT	FORT WALTON BEACH	45.58
09-07-2017	L Cogan,Chad		1 AMB	15:36	1030, TITAN CT	FORT WALTON BEACH	17:10	7987, STEEL MILL CREEK RD	LAUREL HILL	45.58
09-12-2017	L Cogan,Chad		1 AMB	7:42	7987, STEEL MILL CREEK RD	LAUREL HILL	8:42	1030, TITAN CT	FORT WALTON BEACH	45.58
09-12-2017	L Cogan,Chad		1 AMB	16:04	1030, TITAN CT	FORT WALTON BEACH	17:30	7987, STEEL MILL CREEK RD	LAUREL HILL	45.58
09-13-2017	L Cogan,Chad		1 AMB	7:29	7987, STEEL MILL CREEK RD	LAUREL HILL	8:51	1030, TITAN CT	FORT WALTON BEACH	45.58
09-14-2017	L Cogan,Chad		1 AMB	7:33	7987, STEEL MILL CREEK RD	LAUREL HILL	8:32	1030, TITAN CT	FORT WALTON BEACH	45.58
09-14-2017	L Cogan,Chad		1 AMB	15:00	1030, TITAN CT	FORT WALTON BEACH	16:07	7987, STEEL MILL CREEK RD	LAUREL HILL	45.58
09-18-2017	L Cogan,Chad		1 AMB	6:58	7987, STEEL MILL CREEK RD	LAUREL HILL	7:45	1030, TITAN CT	FORT WALTON BEACH	45.58
09-19-2017	L Cogan,Chad		1 AMB	7:40	7987, STEEL MILL CREEK RD	LAUREL HILL	8:58	1030, TITAN CT	FORT WALTON BEACH	45.58
09-19-2017	L Cogan,Chad		1 AMB	15:53	1030, TITAN CT	FORT WALTON BEACH	17:14	7987, STEEL MILL CREEK RD	LAUREL HILL	45.58
09-20-2017	L Cogan,Chad		1 AMB	7:45	7987, STEEL MILL CREEK RD	LAUREL HILL	9:00	1030, TITAN CT	FORT WALTON BEACH	45.58
09-21-2017	L Cogan,Chad		1 AMB	7:26	7987, STEEL MILL CREEK RD	LAUREL HILL	8:39	1030, TITAN CT	FORT WALTON BEACH	45.58
09-21-2017	L Cogan,Chad		1 AMB	15:06	1030, TITAN CT	FORT WALTON BEACH	16:52	7987, STEEL MILL CREEK RD	LAUREL HILL	45.58
09-25-2017	L Cogan,Chad		1 AMB	7:15	7987, STEEL MILL CREEK RD	LAUREL HILL	8:41	1030, TITAN CT	FORT WALTON BEACH	45.58
09-26-2017	L Cogan,Chad		1 AMB	8:39	7987, STEEL MILL CREEK RD	LAUREL HILL	9:41	1030, TITAN CT	FORT WALTON BEACH	45.58
09-26-2017	L Cogan,Chad		1 AMB	15:55	1030, TITAN CT	FORT WALTON BEACH	17:57	7987, STEEL MILL CREEK RD	LAUREL HILL	45.58
09-27-2017	L Cogan,Chad		1 AMB	7:39	7987, STEEL MILL CREEK RD	LAUREL HILL	9:14	1030, TITAN CT	FORT WALTON BEACH	45.58
09-28-2017	L Cogan,Chad		1 AMB	7:32	7987, STEEL MILL CREEK RD	LAUREL HILL	9:12	1030, TITAN CT	FORT WALTON BEACH	45.58
09-28-2017	L Cogan,Chad		1 AMB	15:00	1030, TITAN CT	FORT WALTON BEACH	16:06	7987, STEEL MILL CREEK RD	LAUREL HILL	45.58
09-01-2017	L Davis,Michelle		1 AMB	5:40	4526, WILKERSON BLUFF RD	HOLT	6:25	Ft Walton Beach Rehabilitation	FORT WALTON BEACH	18.98

Okaloosa County Board of County Commissioners					September 1-30, 2017				*Ambulatory*	
Date	Name	Cost	Mode	Pick Up Time	Origin Address	Origin City	Drop Off Time	Destination Address	Destination City	Miles
09-01-2017	L Davis,Michelle	1	AMB	16:50	Ft Walton Beach Rehabilitation	FORT WALTON BEACH	17:40	4526, WILKERSON BLUFF RD	HOLT	18.98
09-02-2017	L Davis,Michelle	1	AMB	6:17	4526, WILKERSON BLUFF RD	HOLT	7:42	Ft Walton Beach Rehabilitation	FORT WALTON BEACH	18.98
09-02-2017	L Davis,Michelle	1	AMB	15:13	Ft Walton Beach Rehabilitation	FORT WALTON BEACH	16:14	4526, WILKERSON BLUFF RD	HOLT	18.98
09-04-2017	L Davis,Michelle	1	AMB	6:22	4526, WILKERSON BLUFF RD	HOLT	6:22	Ft Walton Beach Rehabilitation	FORT WALTON BEACH	18.98
09-04-2017	L Davis,Michelle	1	AMB	15:37	Ft Walton Beach Rehabilitation	FORT WALTON BEACH	16:33	4526, WILKERSON BLUFF RD	HOLT	18.98
09-05-2017	L Davis,Michelle	1	AMB	17:56	198, S WILSON ST	CRESTVIEW	18:11	4526, WILKERSON BLUFF RD	HOLT	10.04
09-05-2017	L Davis,Michelle	1	AMB	5:40	4526, WILKERSON BLUFF RD	HOLT	6:26	Ft Walton Beach Rehabilitation	FORT WALTON BEACH	18.98
09-05-2017	L Davis,Michelle	1	AMB	16:53	Ft Walton Beach Rehabilitation	FORT WALTON BEACH	17:57	198, S WILSON ST	CRESTVIEW	24.33
09-06-2017	L Davis,Michelle	1	AMB	5:46	4526, WILKERSON BLUFF RD	HOLT	6:30	Ft Walton Beach Rehabilitation	FORT WALTON BEACH	18.98
09-06-2017	L Davis,Michelle	1	AMB	15:18	Ft Walton Beach Rehabilitation	FORT WALTON BEACH	17:17	4526, WILKERSON BLUFF RD	HOLT	18.98
09-07-2017	L Davis,Michelle	1	AMB	5:47	4526, WILKERSON BLUFF RD	HOLT	7:08	Ft Walton Beach Rehabilitation	FORT WALTON BEACH	18.98
09-11-2017	L Davis,Michelle	1	AMB	5:22	4526, WILKERSON BLUFF RD	HOLT	6:18	Ft Walton Beach Rehabilitation	FORT WALTON BEACH	18.98
09-11-2017	L Davis,Michelle	1	AMB	14:24	Ft Walton Beach Rehabilitation	FORT WALTON BEACH	16:41	4526, WILKERSON BLUFF RD	HOLT	18.98
09-12-2017	L Davis,Michelle	1	AMB	6:13	4526, WILKERSON BLUFF RD	HOLT	7:01	Ft Walton Beach Rehabilitation	FORT WALTON BEACH	18.98
09-12-2017	L Davis,Michelle	1	AMB	15:36	Ft Walton Beach Rehabilitation	FORT WALTON BEACH	17:12	4526, WILKERSON BLUFF RD	HOLT	18.98
09-13-2017	L Davis,Michelle	1	AMB	5:42	4526, WILKERSON BLUFF RD	HOLT	6:32	Ft Walton Beach Rehabilitation	FORT WALTON BEACH	18.98
09-13-2017	L Davis,Michelle	1	AMB	15:29	Ft Walton Beach Rehabilitation	FORT WALTON BEACH	16:26	4526, WILKERSON BLUFF RD	HOLT	18.98
09-15-2017	L Davis,Michelle	1	AMB	5:20	4526, WILKERSON BLUFF RD	HOLT	6:15	Ft Walton Beach Rehabilitation	FORT WALTON BEACH	18.98
09-15-2017	L Davis,Michelle	1	AMB	15:57	Ft Walton Beach Rehabilitation	FORT WALTON BEACH	16:50	4526, WILKERSON BLUFF RD	HOLT	18.98
09-16-2017	L Davis,Michelle	1	AMB	5:58	4526, WILKERSON BLUFF RD	HOLT	6:55	Ft Walton Beach Rehabilitation	FORT WALTON BEACH	18.98
09-16-2017	L Davis,Michelle	1	AMB	15:29	Ft Walton Beach Rehabilitation	FORT WALTON BEACH	16:24	4526, WILKERSON BLUFF RD	HOLT	18.98
09-20-2017	L Davis,Michelle	1	AMB	5:49	4526, WILKERSON BLUFF RD	HOLT	6:56	Ft Walton Beach Rehabilitation	FORT WALTON BEACH	18.98
09-23-2017	L Davis,Michelle	1	AMB	5:25	4526, WILKERSON BLUFF RD	HOLT	7:09	Ft Walton Beach Rehabilitation	FORT WALTON BEACH	18.98
09-19-2017	L Dubose,Deborah	1	AMB	15:43	Golden Corral (FWB):414, MAR	FORT WALTON BEACH	16:46	405, W NORTH AVE	CRESTVIEW	27.22
09-20-2017	L Greene,Erica	1	AMB	21:50	306, GOLD POND AVE	CRESTVIEW	22:30	2000, PRINCIPAL LN	FORT WALTON BEACH	25.89
09-21-2017	L Greene,Erica	1	AMB	7:09	2000, PRINCIPAL LN	FORT WALTON BEACH	8:29	306, GOLD POND AVE	CRESTVIEW	25.89
09-25-2017	L Greene,Erica	1	AMB	8:45	2000, PRINCIPAL LN	FORT WALTON BEACH	9:16	306, GOLD POND AVE	CRESTVIEW	25.89
09-22-2017	L Hall,Nita	1	AMB	9:11	100, VIRGINIA ST	CRESTVIEW	10:13	Niceville Roberts Michael MD:1	NICEVILLE	20.32
09-05-2017	L Henderson,Teresa	1	AMB	7:23	3892, 2ND AVE	LAUREL HILL	8:41	White Wilson Neuroscience Cen	FORT WALTON BEACH	45.33
09-05-2017	L Henderson,Teresa	1	AMB	13:09	White Wilson Neuroscience Cen	FORT WALTON BEACH	14:23	3892, 2ND AVE	LAUREL HILL	45.33
09-02-2017	L Johnson,Otis	1	AMB	6:51	400, Crooked Pines trail	Crestview	7:37	Fresenius Medical Care FWB:92	FORT WALTON BEACH	24.5
09-02-2017	L Johnson,Otis	1	AMB	11:41	Fresenius Medical Care FWB:92	FORT WALTON BEACH	13:35	400, Crooked Pines trail	Crestview	24.5
09-05-2017	L Johnson,Otis	1	AMB	7:43	400, Crooked Pines trail	Crestview	8:17	Fresenius Medical Care FWB:92	FORT WALTON BEACH	24.5
09-07-2017	L Johnson,Otis	1	AMB	6:14	400, Crooked Pines trail	Crestview	6:57	Fresenius Medical Care FWB:92	FORT WALTON BEACH	24.5
09-07-2017	L Johnson,Otis	1	AMB	11:30	Fresenius Medical Care FWB:92	FORT WALTON BEACH	12:21	400, Crooked Pines trail	Crestview	24.5
09-09-2017	L Johnson,Otis	1	AMB	6:42	400, Crooked Pines trail	Crestview	7:33	Fresenius Medical Care FWB:92	FORT WALTON BEACH	24.5
09-09-2017	L Johnson,Otis	1	AMB	12:25	Fresenius Medical Care FWB:92	FORT WALTON BEACH	13:00	400, Crooked Pines trail	Crestview	24.5
09-12-2017	L Johnson,Otis	1	AMB	6:21	400, Crooked Pines trail	Crestview	7:40	Fresenius Medical Care FWB:92	FORT WALTON BEACH	24.5
09-12-2017	L Johnson,Otis	1	AMB	12:05	Fresenius Medical Care FWB:92	FORT WALTON BEACH	13:17	400, Crooked Pines trail	Crestview	24.5
09-14-2017	L Johnson,Otis	1	AMB	6:44	400, Crooked Pines trail	Crestview	7:30	Fresenius Medical Care FWB:92	FORT WALTON BEACH	24.5
09-14-2017	L Johnson,Otis	1	AMB	12:15	Fresenius Medical Care FWB:92	FORT WALTON BEACH	13:12	400, Crooked Pines trail	Crestview	24.5
09-16-2017	L Johnson,Otis	1	AMB	6:47	400, Crooked Pines trail	Crestview	7:23	Fresenius Medical Care FWB:92	FORT WALTON BEACH	24.5
09-16-2017	L Johnson,Otis	1	AMB	12:13	Fresenius Medical Care FWB:92	FORT WALTON BEACH	12:50	400, Crooked Pines trail	Crestview	24.5
09-19-2017	L Johnson,Otis	1	AMB	6:25	400, Crooked Pines trail	Crestview	7:20	Fresenius Medical Care FWB:92	FORT WALTON BEACH	24.5
09-19-2017	L Johnson,Otis	1	AMB	12:00	Fresenius Medical Care FWB:92	FORT WALTON BEACH	12:58	400, Crooked Pines trail	Crestview	24.5
09-21-2017	L Johnson,Otis	1	AMB	6:55	400, Crooked Pines trail	Crestview	7:46	Fresenius Medical Care FWB:92	FORT WALTON BEACH	24.5
09-21-2017	L Johnson,Otis	1	AMB	12:27	Fresenius Medical Care FWB:92	FORT WALTON BEACH	13:06	400, Crooked Pines trail	Crestview	24.5
09-23-2017	L Johnson,Otis	1	AMB	6:19	400, Crooked Pines trail	Crestview	7:07	Fresenius Medical Care FWB:92	FORT WALTON BEACH	24.5
09-23-2017	L Johnson,Otis	1	AMB	11:38	Fresenius Medical Care FWB:92	FORT WALTON BEACH	12:30	400, Crooked Pines trail	Crestview	24.5
09-26-2017	L Johnson,Otis	1	AMB	7:04	400, Crooked Pines trail	Crestview	7:51	Fresenius Medical Care FWB:92	FORT WALTON BEACH	24.5
09-26-2017	L Johnson,Otis	1	AMB	12:45	Fresenius Medical Care FWB:92	FORT WALTON BEACH	13:25	400, Crooked Pines trail	Crestview	24.5
09-28-2017	L Johnson,Otis	1	AMB	6:47	400, Crooked Pines trail	Crestview	7:37	Fresenius Medical Care FWB:92	FORT WALTON BEACH	24.5
09-28-2017	L Johnson,Otis	1	AMB	12:15	Fresenius Medical Care FWB:92	FORT WALTON BEACH	12:57	400, Crooked Pines trail	Crestview	24.5
09-30-2017	L Johnson,Otis	1	AMB	6:33	400, Crooked Pines trail	Crestview	7:13	Fresenius Medical Care FWB:92	FORT WALTON BEACH	24.5
09-30-2017	L Johnson,Otis	1	AMB	11:57	Fresenius Medical Care FWB:92	FORT WALTON BEACH	13:00	400, Crooked Pines trail	Crestview	24.5

Okaloosa County Board of County Commissioners					September 1-30, 2017				*Ambulatory*
Date	Name	Cost	Mode	Pick Up Time	Origin Address	Origin City	Drop Off Time	Destination Address	Destination City	Miles
09-23-2017	L King,Sandra		1 AMB	12:41	3645, GRADY JOHNSON	CRESTVIEW	13:43	24, BEAL PKWY SW	FORT WALTON BEACH	30.88
09-23-2017	L King,Sandra		1 AMB	14:56	24, BEAL PKWY SW	FORT WALTON BEACH	16:12	3645, GRADY JOHNSON	CRESTVIEW	30.88
09-28-2017	L Layman,Michael-James		1 AMB	9:55	116, KENNEDY DR	CRESTVIEW	10:33	4400, HWY 20 E	NICEVILLE	29.06
09-28-2017	L Layman,Michael-James		1 AMB	11:13	4400, HWY 20 E	NICEVILLE	12:25	116, KENNEDY DR	CRESTVIEW	29.06
09-01-2017	L Levine,Tiffany		2 AMB	12:02	700, BAY ST	CRESTVIEW	12:47	Sam's Club:740, N BEAL PKWY	FORT WALTON BEACH	25.61
09-01-2017	L Levine,Tiffany		2 AMB	14:30	Sam's Club:740, N BEAL PKWY	FORT WALTON BEACH	15:38	3202, SKYLINE DR	CRESTVIEW	29.16
09-15-2017	L Levine,Tiffany		1 AMB	8:19	700, BAY ST	CRESTVIEW	9:07	Social Security Office:111, RACE	FORT WALTON BEACH	23.76
09-15-2017	L Levine,Tiffany		1 AMB	10:50	Social Security Office:111, RACE	FORT WALTON BEACH	11:20	700, BAY ST	CRESTVIEW	23.76
09-05-2017	L Lovett,Betty		1 AMB	7:17	102, POWELL DR	CRESTVIEW	8:30	441, W MIRACLE STRIP PKWY	MARY ESTHER	32.18
09-05-2017	L Lovett,Betty		1 AMB	13:18	441, W MIRACLE STRIP PKWY	MARY ESTHER	14:17	102, POWELL DR	CRESTVIEW	32.18
09-07-2017	L Lovett,Betty		1 AMB	7:05	102, POWELL DR	CRESTVIEW	8:36	441, W MIRACLE STRIP PKWY	MARY ESTHER	32.18
09-07-2017	L Lovett,Betty		1 AMB	13:26	441, W MIRACLE STRIP PKWY	MARY ESTHER	14:20	102, POWELL DR	CRESTVIEW	32.18
09-12-2017	L Lovett,Betty		1 AMB	7:03	102, POWELL DR	CRESTVIEW	7:53	441, W MIRACLE STRIP PKWY	MARY ESTHER	32.18
09-12-2017	L Lovett,Betty		1 AMB	12:53	441, W MIRACLE STRIP PKWY	MARY ESTHER	14:07	102, POWELL DR	CRESTVIEW	32.18
09-14-2017	L Lovett,Betty		1 AMB	6:57	102, POWELL DR	CRESTVIEW	7:48	441, W MIRACLE STRIP PKWY	MARY ESTHER	32.18
09-14-2017	L Lovett,Betty		1 AMB	12:42	441, W MIRACLE STRIP PKWY	MARY ESTHER	14:04	102, POWELL DR	CRESTVIEW	32.18
09-19-2017	L Lovett,Betty		1 AMB	7:06	102, POWELL DR	CRESTVIEW	7:59	441, W MIRACLE STRIP PKWY	MARY ESTHER	32.18
09-19-2017	L Lovett,Betty		1 AMB	13:20	441, W MIRACLE STRIP PKWY	MARY ESTHER	14:11	102, POWELL DR	CRESTVIEW	32.18
09-21-2017	L Lovett,Betty		1 AMB	6:54	102, POWELL DR	CRESTVIEW	8:05	441, W MIRACLE STRIP PKWY	MARY ESTHER	32.18
09-21-2017	L Lovett,Betty		1 AMB	12:33	441, W MIRACLE STRIP PKWY	MARY ESTHER	13:27	102, POWELL DR	CRESTVIEW	32.18
09-25-2017	L Lovett,Betty		1 AMB	6:45	102, POWELL DR	CRESTVIEW	7:40	441, W MIRACLE STRIP PKWY	MARY ESTHER	32.18
09-25-2017	L Lovett,Betty		1 AMB	13:25	441, W MIRACLE STRIP PKWY	MARY ESTHER	15:10	102, POWELL DR	CRESTVIEW	32.18
09-26-2017	L Lovett,Betty		1 AMB	7:03	102, POWELL DR	CRESTVIEW	8:21	441, W MIRACLE STRIP PKWY	MARY ESTHER	32.18
09-28-2017	L Lovett,Betty		1 AMB	7:09	102, POWELL DR	CRESTVIEW	9:21	441, W MIRACLE STRIP PKWY	MARY ESTHER	32.18
09-28-2017	L Lovett,Betty		1 AMB	13:26	441, W MIRACLE STRIP PKWY	MARY ESTHER	14:40	102, POWELL DR	CRESTVIEW	32.18
09-01-2017	L Marshall,William		1 AMB	8:59	12297, COOPER RD	HOLT	9:40	CV North Okaloosa Medical Cer	CRESTVIEW	19.37
09-25-2017	L Mason,Jerome		1 AMB	6:27	815, ADDISON PL	CRESTVIEW	7:11	VA Clinic (Eglin AFB):100, VETEI	EGLIN AFB	20.27
09-28-2017	L Rivera,Juan		1 AMB	8:15	5097, ANTIOCH RD	CRESTVIEW	9:00	Twin Cities Hospital:2190, HWY	NICEVILLE	22.69
09-28-2017	L Rivera,Juan		1 AMB	14:25	4400, HWY 20 E	NICEVILLE	15:02	5097, ANTIOCH RD	CRESTVIEW	29.87
09-02-2017	L Roberts-Brawley,Elizabeth		1 AMB	14:58	223, KENNEDY DR	CRESTVIEW	16:07	Crab Trap (FWB):1450, MIRACLE	FORT WALTON BEACH	26.1
09-02-2017	L Roberts-Brawley,Elizabeth		1 AMB	18:08	Crab Trap (FWB):1450, MIRACLE	FORT WALTON BEACH	20:12	223, KENNEDY DR	CRESTVIEW	26.1
09-22-2017	L Whitner,Nancy		1 AMB	8:20	599, Wingspan way	Crestview	8:45	Twin Cities Hospital:2190, HWY	NICEVILLE	18.11
09-22-2017	L Whitner,Nancy		1 AMB	12:23	Twin Cities Hospital:2190, HWY	NICEVILLE	13:17	599, Wingspan way	Crestview	18.11
09-05-2017	L Dunmore,Amanda		0 AMB	10:23	Kids Discovery (Mary Esther):22	MARY ESTHER	10:38	502, W PINE ST	MARY ESTHER	2.62
09-19-2017	L Dunmore,Amanda		0 AMB	10:46	Kids Discovery (Mary Esther):22	MARY ESTHER	10:58	502, W PINE ST	MARY ESTHER	2.62
09-21-2017	L Dunmore,Amanda		0 AMB	10:35	Kids Discovery (Mary Esther):22	MARY ESTHER	10:46	502, W PINE ST	MARY ESTHER	2.62
09-26-2017	L Dunmore,Amanda		0 AMB	10:25	Kids Discovery (Mary Esther):22	MARY ESTHER	10:25	502, W PINE ST	MARY ESTHER	2.62
09-28-2017	L Dunmore,Amanda		0 AMB	10:25	Kids Discovery (Mary Esther):22	MARY ESTHER	10:31	502, W PINE ST	MARY ESTHER	2.62

Maruti invoice

OKALOOSA COUNTY TRANSIT INVOICE: VENDOR: MARUTI FLEET & MANAGEMENT

INVOICE NO 17-12

C938

Reporting Period: From:September 1st thru September 30, 2017

FIXED ROUTE

Route	VRH	Billable Rate	Gross Expenses	Revenue Source	Total Revenue	Other Expenses	Other Expenses Total	Other Revenue	Other Revenue Total	NET TOTAL INVOICE	Grant Dept. No	Grant Total Amount
Crestview Rte 14 - 15	238.97	$ 33.54	$ 8,015.05	*Farebox w/passes*	$578.06		$ -					
Crestview Rte 16	0.00	$ 33.54	$ -	*Other Passes*	$ 181.13					$ 7,255.86	70544	$ 3,627.93
				TOTAL	$759.19		$ -		$ -		701742	$ 3,627.93

Route	VRH	Billable Rate	Gross Expenses	Revenue Source	Total Revenue	Other Expenses	Other Expenses Total	Other Revenue	Other Revenue Total	NET TOTAL INVOICE
Destin Corridor (Rte 30/32/33)	713.12	$ 33.54	$ 23,918.04	*Farebox w/passes*	$ 1,923.54					
Destin Corridor (Rte 95)	0.00	$ 33.54	$ -	*Other Passes*	$ 181.12					$ 21,813.38
				Other Revenue	$ -					
				TOTAL	$ 2,104.66		$ -		$ -	

Route	VRH	Billable Rate	Gross Expenses	Revenue Source	Total Revenue	Other Expenses	Other Expenses	Other Revenue	Other Revenue	NET TOTAL INVOICE
FWB Wave Rte (Rte 1-5)	1,072.42	$ 33.54	$ 35,968.97	*Farebox w/passes*	$ 3,889.56					
				Other Passes	$ 181.13					$ 31,898.28
				Other Revenue	$ -					
				TOTAL	$ 4,070.69		$ -		$ -	

Route	VRH	Billable Rate	Gross Expenses	Revenue Source	Total Revenue	Other Expenses	Other Expenses	Other Revenue	Other Revenue	NET TOTAL INVOICE
Okaloosa Island (Rte 20)	251.90	$ 33.54	$ 8,448.73	*Farebox w/passes*	$ 817.53					
				Other Passes	$ 181.12					$ 7,450.08
				Other Revenue	$ -					
				TOTAL	$ 998.65		$ -		$ -	

Routes	Net Cost
Destin	$ 21,813.38
FWB Wave	$ 31,898.28
OK. Island	$ 7,450.08
Total	$ 61,161.74

Grant Allocation	
701742	$ 30,580.87
701543	$ 30,580.87

MARUTI FLEET & MANAGEMENT

INVOICE DATA	
Total Service Days	20.00
Total Gross Expenses	$ 76,350.79
Total Farebox Collected	$ 7,208.60
Total Coupon Purchased	$ 724.50
Total VRH	2276.41

OTHER PASSES: (Distributed among 4 fixed routes)	
Monthly: Regular Fare	$ 210.00
Monthly: Reduced Fare	$ 60.00
Monthly: Express Regular Fare	$ -
Monthly: Express Reduced Fare	$ -
Monthly: Student Fare	$ -
Single Ride Express: Regular Fare	$30.00
Single Ride: Regular Fare	$ 424.50
Misc - 4 each change cards @ $1.00 each	$ -
TOTAL OTHER PASS SALES	$ 724.50

Total Net Fixed Route $ 68,417.60

I certify that the invoice and all supporting documentation are complete and accurate.

Prepared By: Patti Paine

11/13/17
Date

EVENT SUMMARY (ROUTESUM) REPORT

SEPTEMBER 01, 2017 - SEPTEMBER 30, 2017

FORT WALTON BEACH, FL - OKALOOSA COUNTY

Revenue and Ridership By Route

Route	Current Revenue	Unclassified Revenue	Dump Count	Preset	Token Count	Ticket Count	Pass Count	Bill Count	Ridership
1	1,239.49	37.43	62	595	0	0	916	717	1,633
2	920.39	55.19	57	360	0	0	818	487	1,366
3	503.70	3.89	11	147	0	0	264	217	509
4	1,179.28	14.35	31	432	0	0	709	588	1,356
5	46.70	1.80	2	14	0	0	80	29	123
14	576.06	100.31	84	204	0	0	134	403	458
15	2.00	1.00	1	0	0	0	2	2	4
20	817.53	8.13	13	410	0	0	937	505	1,392
30	751.42	10.22	16	427	0	0	671	450	1,043
32	588.82	21.05	27	298	0	0	366	401	745
33	583.30	17.05	12	260	0	0	300	351	640
TOTAL	**7,208.69**	**270.42**	**316**	**3,147**	**0**	**0**	**5,197**	**4,150**	**9,269**

Funding Source Productivity Report

TDZ

For Date : 2017-09-01 To 2017-09-30

Print Date: 10/09/2017
Print Time: 07:11:55PM

Funds	Count Passengers					Count Of Trips			Hours								Distance (Miles)							
	CLI	PCA	ESC	Others	Total	Trips	NS	Cancel	Total	Service	Live	DH	Break	Lunch	Refuel	Others	Total	Service	Live	DH	Blo.	Pass.	Trip/RH	Trip/SH
Grand Totals :	40	0	0	0	40	40	1	2288	262.2	249.1	249.1	13.1	0.0	0.0	0.0	0.0	3268	3161	3161	107	0	3161		0.16
Average:	4	0	0	0	4	4	0	254	29.13	27.68	27.68	1.46	0.00	0.00	0.00	0.00	363.1	351.2	351.2	11.9	0.0	4.4	0.16	

Passenger Information

Clients	100.00	%
Companions	0.00	%
Attendants	0.00	%
Others	0.00	%
	0.00	
Pass. Per Trip	0.98	
Average Length	373.63	Minutes
Average Distance	79.02	Miles

Requested Trip Information

Total Requested	2329	*No Shows*	0
Unscheduled	0	*Cancel at Door*	1
Unscheduled %	0.00 %	*No Show %*	0.04 %
Cancel Adv.	797		
Late Cancels	41	*No Shows Other*	0
Same Day	1425	*Cancel Other*	0
Site Closure	0	*Missed*	0
User Error	25	*Missed/T*	0
Cancel %	98.24 %	*Missed*	0.00 %

Hours Allocation

Total	262.18	Hours
Service	95.00	%
Live	95.00	%
Deadhead	4.99	%
Brk, Lnch, or Out	0.00	%

Miles Allocation

Total	3267.6	Miles
Service	96.73	%
Live	96.73	%
Deadhead	3.27	%
Brk, Lnch, or Out	0.00	%

Deadhead (DH) is calculated from pullout to first pickup plus from last dropoff to pullin
Service = Total – DH
Live = Service – all breaks

Ride Date:	2017-09-01 – 2017-09-30	Exclude Lunches - Service:	Y	Service -Exclude Depo to 1st Pick:	Y
Route:	ZRT 1-1 - ZRT 1-2B	Exclude Breaks - Service:	Y	Service - Exclude Last Drop to Depot:	Y
Sort Time:	ActualArriveTime	Exclude Auto Breaks :	Y		
Calulate Miles/Distance:	Full Odometers	Exclude User Defined Breaks :	Y	Exclude Driver Relief :	Y
		ExcludeOutofService-Service:	Y	Exclude Driver Assist :	Y
		Exclude Refuel - Service:	Y	Exclude Driver Return :	Y

* Bad Data in Odometer

Funding Source Productivity Report

TDZ

For Date : 2017-09-01 To 2017-09-30

Print Date: 10/09/2017
Print Time: 07:13:10PM

Funds	Count Passengers					Count Of Trips			Hours								Distance (Miles)							
	CLI	PCA	ESC	Others	Total	Trips	NS	Cancel	Total	Service	Live	DH	Break	Lunch	Refuel	Others	Total	Service	Live	DH	Blo.	Pass.	Trip/RH	Trip/SH
Grand Totals :	40	0	0	0	40	40	1	2288	273.5	231.9	231.9	41.6	0.0	0.0	0.0	0.0	2547	2447	2447	100	0	2447		0.17
Average:	4	0	0	0	4	4	0	254	30.39	25.76	25.76	4.63	0.00	0.00	0.00	0.00	283.0	271.8	271.8	11.1	0.0	4.4	0.17	

Passenger Information

Clients	100.00	%
Companions	0.00	%
Attendants	0.00	%
Others	0.00	%
	0.00	
Pass. Per Trip	0.98	
Average Length	347.83	Minutes
Average Distance	61.16	Miles

Requested Trip Information

Total Requested	2329	*No Shows*	0
Unscheduled	0	*Cancel at Door*	1
Unscheduled %	0.00 %	*No Show %*	0.04 %
Cancel Adv.	797		
Late Cancels	41	*No Shows Other*	0
Same Day	1425	*Cancel Other*	0
Site Closure	0	*Missed*	0
User Error	25	*Missed/T*	0
Cancel %	98.24 %	*Missed*	0.00 %

Hours Allocation

Total	273.54	Hours
Service	84.77	%
Live	84.77	%
Deadhead	15.23	%
Brk, Lnch, or Out	0.00	%

Miles Allocation

Total	2546.7	Miles
Service	96.07	%
Live	96.07	%
Deadhead	3.93	%
Brk, Lnch, or Out	0.00	%

Deadhead (DH) is calculated from pullout to first pickup plus from last dropoff to pullin
Service = Total – DH
Live = Service – all breaks

Ride Date:	2017-09-01 – 2017-09-30	Exclude Lunches - Service:	Y	Service -Exclude Depo to 1st Pick:	Y
Route:	ZRT 2-1 - ZRT 2-2B	Exclude Breaks - Service:	Y	Service - Exclude Last Drop to Depot:	Y
Sort Time:	ActualArriveTime	Exclude Auto Breaks :	Y		
Calulate Miles/Distance:	Full Odometers	Exclude User Defined Breaks :	Y	Exclude Driver Relief :	Y
		ExcludeOutofService-Service:	Y	Exclude Driver Assist :	Y
		Exclude Refuel - Service:	Y	Exclude Driver Return :	Y

* Bad Data in Odometer

Funding Source Productivity Report

TDZ

For Date : 2017-09-01 To 2017-09-30

Print Date: 10/09/2017
Print Time: 07:13:46PM

Funds	Count Passengers					Count Of Trips			Hours								Distance (Miles)							
	CLI	PCA	ESC	Others	Total	Trips	NS	Cancel	Total	Service	Live	DH	Break	Lunch	Refuel	Others	Total	Service	Live	DH	Blo.	Pass.	Trip/RH	Trip/SH
Grand Totals :	40	0	0	0	40	40	1	2288	273.5	265.1	265.1	8.4	0.0	0.0	0.0	0.0	3244	3139	3139	106	0	3139		0.15
Average:	4	0	0	0	4	4	0	254	30.38	29.45	29.45	0.93	0.00	0.00	0.00	0.00	360.5	348.7	348.7	11.7	0.0	4.4	0.15	

Passenger Information

Clients	100.00	%
Companions	0.00	%
Attendants	0.00	%
Others	0.00	%
	0.00	
Pass. Per Trip	0.98	
Average Length	397.62	Minutes
Average Distance	78.46	Miles

Requested Trip Information

Total Requested	2329	*No Shows*	0
Unscheduled	0	*Cancel at Door*	1
Unscheduled %	0.00 %	*No Show %*	0.04 %
Cancel Adv.	797		
Late Cancels	41	*No Shows Other*	0
Same Day	1425	*Cancel Other*	0
Site Closure	0	*Missed*	0
User Error	25	*Missed/T*	0
Cancel %	98.24 %	*Missed*	0.00 %

Hours Allocation

Total	273.45	Hours
Service	96.94	%
Live	96.94	%
Deadhead	3.06	%
Brk, Lnch, or Out	0.00	%

Miles Allocation

Total	3244.3	Miles
Service	96.74	%
Live	96.74	%
Deadhead	3.26	%
Brk, Lnch, or Out	0.00	%

Deadhead (DH) is calculated from pullout to first pickup plus from last dropoff to pullin
Service = Total – DH
Live = Service – all breaks

Ride Date:	2017-09-01 -- 2017-09-30	Exclude Lunches - Service:	Y	Service -Exclude Depo to 1st Pick:	Y
Route:	ZRT 3-1 - ZRT 3-3 +5	Exclude Breaks - Service:	Y	Service - Exclude Last Drop to Depot:	Y
Sort Time:	ActualArriveTime	Exclude Auto Breaks :	Y		
Calulate Miles/Distance:	Full Odometers	Exclude User Defined Breaks :	Y	Exclude Driver Relief :	Y
	Rt 3+5	ExcludeOutofService-Service:	Y	Exclude Driver Assist :	Y
		Exclude Refuel - Service:	Y	Exclude Driver Return :	Y

* Bad Data in Odometer

Funding Source Productivity Report

TDZ

For Date : 2017-09-01 To 2017-09-30

Print Date: 10/09/2017
Print Time: 07:14:11PM

Funds	Count Passengers					Count Of Trips			Hours								Distance (Miles)							
	CLI	PCA	ESC	Others	Total	Trips	NS	Cancel	Total	Service	Live	DH	Break	Lunch	Refuel	Others	Total	Service	Live	DH	Blo.	Pass.	Trip/RH	Trip/SH
Grand Totals :	40	0	0	0	40	40	1	2288	263.3	251.9	251.9	11.3	0.0	0.0	0.0	0.0	2887	2737	2737	151	0	2737		0.16
Average:	4	0	0	0	4	4	0	254	29.25	27.99	27.99	1.26	0.00	0.00	0.00	0.00	320.8	304.1	304.1	16.7	0.0	4.4	0.16	

Passenger Information

Clients	100.00	%
Companions	0.00	%
Attendants	0.00	%
Others	0.00	%
	0.00	
Pass. Per Trip	0.98	
Average Length	377.88	Minutes
Average Distance	68.42	Miles

Requested Trip Information

Total Requested	2329	*No Shows*	0
Unscheduled	0	*Cancel at Door*	1
Unscheduled %	0.00 %	*No Show %*	0.04 %
Cancel Adv.	797		
Late Cancels	41	*No Shows Other*	0
Same Day	1425	*Cancel Other*	0
Site Closure	0	*Missed*	0
User Error	25	*Missed/T*	0
Cancel %	98.24 %	*Missed*	0.00 %

Hours Allocation

Total	263.25	Hours
Service	95.70	%
Live	95.70	%
Deadhead	4.31	%
Brk, Lnch, or Out	0.00	%

Miles Allocation

Total	2887.5	Miles
Service	94.78	%
Live	94.78	%
Deadhead	5.22	%
Brk, Lnch, or Out	0.00	%

Deadhead (DH) is calculated from pullout to first pickup plus from last dropoff to pullin
Service = Total – DH
Live = Service – all breaks

Ride Date:	2017-09-01 -- 2017-09-30	Exclude Lunches - Service:	Y	Service -Exclude Depo to 1st Pick:	Y
Route:	ZRT 4-1 - ZRT 4-2B	Exclude Breaks - Service:	Y	Service - Exclude Last Drop to Depot:	Y
Sort Time:	ActualArriveTime	Exclude Auto Breaks :	Y		
Calulate Miles/Distance:	Full Odometers	Exclude User Defined Breaks :	Y	Exclude Driver Relief :	Y
		ExcludeOutofService-Service:	Y	Exclude Driver Assist :	Y
		Exclude Refuel - Service:	Y	Exclude Driver Return :	Y

* Bad Data in Odometer

Funding Source Productivity Report

TDZ

For Date : 2017-09-01 To 2017-09-30

Print Date: 11/06/2017
Print Time: 05:11:01PM

Funds	Count Passengers					Count Of Trips			Hours								Distance (Miles)							
	CLI	PCA	ESC	Others	Total	Trips	NS	Cancel	Total	Service	Live	DH	Break	Lunch	Refuel	Others	Total	Service	Live	DH	Blo.	Pass.	Trip/RH	Trip/SH
Grand Totals :	22	0	0	0	22	22	0	2288	239.0	212.4	212.4	8.1	18.0	0.5	0.0	0.0	5029	4853	4853	5	171	318		0.10
Average:	2	0	0	0	2	2	0	254	26.55	23.60	23.60	0.90	2.00	0.06	0.00	0.00	558.8	539.2	539.2	0.6	19.0	2.4	0.10	

Passenger Information

Clients	100.00	%
Companions	0.00	%
Attendants	0.00	%
Others	0.00	%
	0.00	
Pass. Per Trip	1.00	
Average Length	579.27	Minutes
Average Distance	220.59	Miles

Requested Trip Information

Total Requested	2310	*No Shows*	0
Unscheduled	0	*Cancel at Door*	0
Unscheduled %	0.00 %	*No Show %*	0.00 %
Cancel Adv.	797		
Late Cancels	41	*No Shows Other*	0
Same Day	1425	*Cancel Other*	0
Site Closure	0	*Missed*	0
User Error	25	*Missed/T*	0
Cancel %	99.05 %	*Missed*	0.00 %

Hours Allocation

Total	238.97	Hours
Service	88.88	%
Live	88.88	%
Deadhead	3.38	%
Brk, Lnch, or Out	7.74	%

Deadhead (DH) is calculated from pullout to first pickup plus from last dropoff to pullin
Service = Total – DH
Live = Service – all breaks

Miles Allocation

Total	5029.0	Miles
Service	96.50	%
Live	96.50	%
Deadhead	0.11	%
Brk, Lnch, or Out	3.40	%

Ride Date:	2017-09-01 -- 2017-09-30	Exclude Lunches - Service:	Y	Service -Exclude Depo to 1st Pick:	Y
Route:	ZRT 14-1 - ZRT 14-2	Exclude Breaks - Service:	Y	Service - Exclude Last Drop to Depot:	Y
Sort Time:	ActualArriveTime	Exclude Auto Breaks :	Y		
Calulate Miles/Distance:	Full Odometers	Exclude User Defined Breaks :	Y	Exclude Driver Relief :	Y
		ExcludeOutofService-Service:	Y	Exclude Driver Assist :	Y
		Exclude Refuel - Service:	Y	Exclude Driver Return :	Y

* Bad Data in Odometer

Funding Source Productivity Report

TDZ

For Date : 2017-09-01 To 2017-09-30

Print Date: 10/09/2017
Print Time: 07:15:11PM

Funds	Count Passengers					Count Of Trips			Hours								Distance (Miles)							
	CLI	PCA	ESC	Others	Total	Trips	NS	Cancel	Total	Service	Live	DH	Break	Lunch	Refuel	Others	Total	Service	Live	DH	Blo.	Pass.	Trip/RH	Trip/SH
Grand Totals :	41	0	0	0	41	41	1	2288	251.9	236.9	236.9	15.0	0.0	0.0	0.0	0.0	2521	2193	2193	327	0	2193		0.17
Average:	5	0	0	0	5	5	0	254	27.99	26.32	26.32	1.67	0.00	0.00	0.00	0.00	280.1	243.7	243.7	36.4	0.0	4.6	0.17	

Passenger Information

Clients	100.00	%
Companions	0.00	%
Attendants	0.00	%
Others	0.00	%
	0.00	
Pass. Per Trip	0.98	
Average Length	346.63	Minutes
Average Distance	53.50	Miles

Requested Trip Information

Total Requested	2330	*No Shows*	0
Unscheduled	0	*Cancel at Door*	1
Unscheduled %	0.00 %	*No Show %*	0.04 %
Cancel Adv.	797		
Late Cancels	41	*No Shows Other*	0
Same Day	1425	*Cancel Other*	0
Site Closure	0	*Missed*	0
User Error	25	*Missed/T*	0
Cancel %	98.20 %	*Missed*	0.00 %

Hours Allocation

Total	251.90	Hours
Service	94.03	%
Live	94.03	%
Deadhead	5.97	%
Brk, Lnch, or Out	0.00	%

Miles Allocation

Total	2520.6	Miles
Service	87.02	%
Live	87.02	%
Deadhead	12.98	%
Brk, Lnch, or Out	0.00	%

Deadhead (DH) is calculated from pullout to first pickup plus from last dropoff to pullin
Service = Total – DH
Live = Service – all breaks

Ride Date:	2017-09-01 -- 2017-09-30	Exclude Lunches - Service:	Y	Service -Exclude Depo to 1st Pick:	Y
Route:	ZRT 20-1 - ZRT 20-4	Exclude Breaks - Service:	Y	Service - Exclude Last Drop to Depot:	Y
Sort Time:	ActualArriveTime	Exclude Auto Breaks :	Y		
Calulate Miles/Distance:	Full Odometers	Exclude User Defined Breaks :	Y	Exclude Driver Relief :	Y
		ExcludeOutofService-Service:	Y	Exclude Driver Assist :	Y
		Exclude Refuel - Service:	Y	Exclude Driver Return :	Y

* Bad Data in Odometer

Funding Source Productivity Report

TDZ

For Date : 2017-09-01 To 2017-09-30

Print Date: 10/09/2017
Print Time: 07:15:38PM

Funds	Count Passengers					Count Of Trips			Hours								Distance (Miles)							
	CLI	PCA	ESC	Others	Total	Trips	NS	Cancel	Total	Service	Live	DH	Break	Lunch	Refuel	Others	Total	Service	Live	DH	Blo.	Pass.	Trip/RH	Trip/SH
Grand Totals :	26	0	0	0	26	26	1	2288	237.8	221.7	221.7	16.1	0.0	0.0	0.0	0.0	4604	4306	4306	298	0	4306		0.12
Average:	3	0	0	0	3	3	0	254	26.42	24.63	24.63	1.79	0.00	0.00	0.00	0.00	511.6	478.5	478.5	33.1	0.0	2.9	0.12	

Passenger Information

Clients	100.00	%
Companions	0.00	%
Attendants	0.00	%
Others	0.00	%
	0.00	
Pass. Per Trip	0.96	
Average Length	511.61	Minutes
Average Distance	165.62	Miles

Requested Trip Information

Total Requested	2315	*No Shows*	0
Unscheduled	0	*Cancel at Door*	1
Unscheduled %	0.00 %	*No Show %*	0.04 %
Cancel Adv.	797		
Late Cancels	41	*No Shows Other*	0
Same Day	1425	*Cancel Other*	0
Site Closure	0	*Missed*	0
User Error	25	*Missed/T*	0
Cancel %	98.83 %	*Missed*	0.00 %

Hours Allocation

Total	237.82	Hours
Service	93.22	%
Live	93.22	%
Deadhead	6.78	%
Brk, Lnch, or Out	0.00	%

Miles Allocation

Total	4604.4	Miles
Service	93.52	%
Live	93.52	%
Deadhead	6.48	%
Brk, Lnch, or Out	0.00	%

Deadhead (DH) is calculated from pullout to first pickup plus from last dropoff to pullin
Service = Total – DH
Live = Service – all breaks

Ride Date:	2017-09-01 -- 2017-09-30	Exclude Lunches - Service:	Y	Service -Exclude Depo to 1st Pick:	Y
Route:	ZRT 30-1 - ZRT 30-4	Exclude Breaks - Service:	Y	Service - Exclude Last Drop to Depot:	Y
Sort Time:	ActualArriveTime	Exclude Auto Breaks :	Y		
Calulate Miles/Distance:	Full Odometers	Exclude User Defined Breaks :	Y	Exclude Driver Relief :	Y
		ExcludeOutofService-Service:	Y	Exclude Driver Assist :	Y
		Exclude Refuel - Service:	Y	Exclude Driver Return :	Y

* Bad Data in Odometer

Funding Source Productivity Report

TDZ

For Date : 2017-09-01 To 2017-09-30

Print Date: 10/09/2017
Print Time: 07:16:05PM

Funds	Count Passengers					Count Of Trips			Hours								Distance (Miles)							
	CLI	PCA	ESC	Others	Total	Trips	NS	Cancel	Total	Service	Live	DH	Break	Lunch	Refuel	Others	Total	Service	Live	DH	Blo.	Pass.	Trip/RH	Trip/SH
Grand Totals :	30	0	0	0	30	30	1	2288	231.0	214.1	214.1	16.9	0.0	0.0	0.0	0.0	2473	2164	2164	310	0	2164		0.14
Average:	3	0	0	0	3	3	0	254	25.67	23.79	23.79	1.87	0.00	0.00	0.00	0.00	274.8	240.4	240.4	34.4	0.0	3.3	0.14	

Passenger Information

Clients	100.00	%
Companions	0.00	%
Attendants	0.00	%
Others	0.00	%
	0.00	
Pass. Per Trip	0.97	
Average Length	428.26	Minutes
Average Distance	72.12	Miles

Requested Trip Information

Total Requested	2319	*No Shows*	0
Unscheduled	0	*Cancel at Door*	1
Unscheduled %	0.00 %	*No Show %*	0.04 %
Cancel Adv.	797		
Late Cancels	41	*No Shows Other*	0
Same Day	1425	*Cancel Other*	0
Site Closure	0	*Missed*	0
User Error	25	*Missed/T*	0
Cancel %	98.66 %	*Missed*	0.00 %

Hours Allocation

Total	231.00	Hours
Service	92.70	%
Live	92.70	%
Deadhead	7.30	%
Brk, Lnch, or Out	0.00	%

Miles Allocation

Total	2473.2	Miles
Service	87.48	%
Live	87.48	%
Deadhead	12.52	%
Brk, Lnch, or Out	0.00	%

Deadhead (DH) is calculated from pullout to first pickup plus from last dropoff to pullin
Service = Total – DH
Live = Service – all breaks

Ride Date:	2017-09-01 -- 2017-09-30	Exclude Lunches - Service:	Y	Service -Exclude Depo to 1st Pick:	Y
Route:	ZRT 32-1 - ZRT 32B	Exclude Breaks - Service:	Y	Service - Exclude Last Drop to Depot:	Y
Sort Time:	ActualArriveTime	Exclude Auto Breaks :	Y		
Calulate Miles/Distance:	Full Odometers	Exclude User Defined Breaks :	Y	Exclude Driver Relief :	Y
		ExcludeOutofService-Service:	Y	Exclude Driver Assist :	Y
		Exclude Refuel - Service:	Y	Exclude Driver Return :	Y

* Bad Data in Odometer

Funding Source Productivity Report

TDZ

For Date : 2017-09-01 To 2017-09-30

Print Date: 10/09/2017
Print Time: 07:16:28PM

Funds	Count Passengers					Count Of Trips			Hours								Distance (Miles)							
	CLI	PCA	ESC	Others	Total	Trips	NS	Cancel	Total	Service	Live	DH	Break	Lunch	Refuel	Others	Total	Service	Live	DH	Blo.	Pass.	Trip/RH	Trip/SH
Grand Totals :	32	0	0	0	32	32	1	2288	244.3	225.4	225.4	18.9	0.0	0.0	0.0	0.0	3123	2682	2682	441	0	2682		0.14
Average:	4	0	0	0	4	4	0	254	27.14	25.04	25.04	2.10	0.00	0.00	0.00	0.00	347.0	298.0	298.0	49.0	0.0	3.6	0.14	

Passenger Information

Clients	100.00	%
Companions	0.00	%
Attendants	0.00	%
Others	0.00	%
	0.00	
Pass. Per Trip	0.97	
Average Length	422.59	Minutes
Average Distance	83.81	Miles

Requested Trip Information

Total Requested	2321	*No Shows*	0
Unscheduled	0	*Cancel at Door*	1
Unscheduled %	0.00 %	*No Show %*	0.04 %
Cancel Adv.	797		
Late Cancels	41	*No Shows Other*	0
Same Day	1425	*Cancel Other*	0
Site Closure	0	*Missed*	0
User Error	25	*Missed/T*	0
Cancel %	98.58 %	*Missed*	0.00 %

Hours Allocation

Total	244.30	Hours
Service	92.26	%
Live	92.26	%
Deadhead	7.74	%
Brk, Lnch, or Out	0.00	%

Miles Allocation

Total	3123.0	Miles
Service	85.88	%
Live	85.88	%
Deadhead	14.12	%
Brk, Lnch, or Out	0.00	%

Deadhead (DH) is calculated from pullout to first pickup plus from last dropoff to pullin
Service = Total – DH
Live = Service – all breaks

Ride Date:	2017-09-01 -- 2017-09-30	Exclude Lunches - Service:	Y	Service -Exclude Depo to 1st Pick:	Y
Route:	ZRT 33-1 - ZRT 33-2	Exclude Breaks - Service:	Y	Service - Exclude Last Drop to Depot:	Y
Sort Time:	ActualArriveTime	Exclude Auto Breaks :	Y		
Calulate Miles/Distance:	Full Odometers	Exclude User Defined Breaks :	Y	Exclude Driver Relief :	Y
		ExcludeOutofService-Service:	Y	Exclude Driver Assist :	Y
		Exclude Refuel - Service:	Y	Exclude Driver Return :	Y

* Bad Data in Odometer

Passes Data /Office sales

Inventory Status

31 Day Pass

	Beginning Inv Seriual #	Ending Inv Serial #	Last Pass Serial #		Beginning Inv Serial #	Ending Inv Serial #	Last Pass Serial #
Regular Fare	4342	4347		Reduced Fare	8360	8375	
Express	752 757 766	753, 760, 799		Express Reduced	1426	1445	
Student	63-68, 75-100						

Single Ride Passes

Single Ride Regular	6621209	6621332	
Single Ride Express	661971	6620260	

			Single Ride		Single Ride Express		Reg Fare		Reduced Fare		Express		Express Reduced		Student	
Date	Purchaser	Agency	QTY	$1.50	QTY	$2.00	QTY	$30.00	QTY	$15.00	QTY	$45.00	QTY	$22.50	QTY	$26.00
9/1/2017	Ann Peeples		70	$105.00	0	$0.00	0	$0.00	0	$0.00	0	$0.00	0	$0.00	0	$0.00
9/1/2017	family of life ministries	Family of Life Ministries	0	$0.00	0	$0.00	6	$180.00	0	$0.00	0	$0.00	0	$0.00	0	$0.00
9/1/2017	Jason Stevens		0	$0.00	0	$0.00	0	$0.00	1	$15.00	0	$0.00	0	$0.00	0	$0.00
9/18/2017	James Lowe		0	$0.00	0	$0.00	1	$30.00	0	$0.00	0	$0.00	0	$0.00	0	$0.00
9/18/2017	Susie Pierce	Others of Destin	133	$199.50	0	$0.00	0	$0.00	0	$0.00	0	$0.00	0	$0.00	0	$0.00
9/25/2017	Sandra Shelton	Opportunity Place	50	$75.00	0	$0.00	0	$0.00	0	$0.00	0	$0.00	0	$0.00	0	$0.00
9/26/2017	Chris Cook		0	$0.00	0	$0.00	0	$0.00	3	$45.00	0	$0.00	0	$0.00	0	$0.00
9/30/2017	Delta	FWB Medical Center	30	$45.00	15	$30.00	0	$0.00	0	$0.00	0	$0.00	0	$0.00	0	$0.00
			0	$0.00	0	$0.00	0	$0.00	0	$0.00	0	$0.00	0	$0.00	0	$0.00
			0	$0.00	0	$0.00	0	$0.00	0	$0.00	0	$0.00	0	$0.00	0	$0.00
			0	$0.00	0	$0.00	0	$0.00	0	$0.00	0	$0.00	0	$0.00	0	$0.00
			0	$0.00	0	$0.00	0	$0.00	0	$0.00	0	$0.00	0	$0.00	0	$0.00
			0	$0.00	0	$0.00	0	$0.00	0	$0.00	0	$0.00	0	$0.00	0	$0.00
			0	$0.00	0	$0.00	0	$0.00	0	$0.00	0	$0.00	0	$0.00	0	$0.00
			0	$0.00	0	$0.00	0	$0.00	0	$0.00	0	$0.00	0	$0.00	0	$0.00
		Totals	283	$424.50	15	$30.00	7	$210.00	4	$60.00	0	$0.00	0	$0.00	0	$0.00
															$	**724.50**

MARUTI INVOICE GRANTS WORKSHEET

Invoice No.: 17-12 **Dates/Period Covered:** September 2017

GRANT DEPARTMENTS DR			Farebox & Co-pay deductions in Red		PROGRAM INCOME	Sub-Total	PARATRANSIT	FIXED ROUTE	TOTAL PAYABLE
Logisticare	$ 12,238.75	$ 5,185.28	$ 4,809.64		$ (27,082.32)	$ (4,848.65)	$ (4,848.65)		
Secure	$ 7,576.69	$ 2,035.88	$ 3,142.70		$ (16,053.25)	$ (3,297.98)	$ (3,297.98)		
PP	$ 556.76	$ 103.97	$ (98.00)	$ (12.00)		$ 550.73	$ 550.73		
Voc. Rehab	$ 546.70					$ 546.70	$ 546.70		
A2C						$ -	$ -		
DOC						$ -	$ -		
						$ (7,049.20)	$ (7,049.20)		
						70544			$ -
						701742			$ -
COA - Income									
COA (VRH Expenses)	$ 788.19	$ 4,776.10				$ 5,564.29	$ 5,564.29		
COA Reimbursement	$ (3,352.83)					$ (3,352.83)	$ (3,352.83)		
COA NET EXPENSES (chargeable to Grant)						$ 2,211.46	$ 2,211.46		
R2U - eligible to 5307		$ -							
R2R expenses		($ 3,352.83							
Balance R/U Expenses			$ 788.19			701742	$ 788.19		$ 788.19
Balance Rural Expenses			$ 1,423.27			70544	$ 1,423.27		$ 1,423.27
TD (DR)									
TD	$ 47,375.25	$ 14,868.28	$ (5,694.00)	$ (26.00)		$ 56,523.53	$ 56,523.53		
TD1	$ 22,069.32	$ 4,836.47	$ (469.00)	$ (814.00)		$ 25,622.79	$ 25,622.79		
TD5	$ 29,917.68	$ 10,313.55	$ (348.00)	$ (1,483.00)		$ 38,400.23	$ 38,400.23		
TDZ	$ 97.27					$ 97.27	$ 97.27		
						701748 (TD)	$ 120,643.82		$ 120,643.82
						Total TD reimbursable (701748)		$ 38,722.00	
							TD BALANCE	$ 81,921.82	
TD Total		$ 38,722.00				TD Deficit charged to 701742 (5307)		$ 40,960.91	
R2R total (covered by TD funds)		$ 29,917.68				TD deficit charged to 701543 (Block)		$ 40,960.91	
Total Block Eligible (UZA only)		$ 69,541.84							
FIXED ROUTE GRANT ALLOCATION									
CVW Xpress									
CVW Rt 14, 15 & 16	$8,015.05	$ (578.06)	$ (181.13)			$7,255.86		$7,255.86	
						701742		$ 3,627.93	$ 3,627.93
						70544		$ 3,627.93	$ 3,627.93
Wave									
FWB Wave	$ 35,968.97	$ (3,889.56)	$ (181.13)			$ 31,898.28		$ 31,898.28	
							TOTAL	$ 31,898.28	$ 31,898.28
						701742		$ 15,949.14	
						701543		$ 15,949.14	
CORRIDOR									
Destin Corridor	$ 23,918.04	$ (1,923.54)	$ (181.12)			$ 21,813.38		$ 21,813.38	
OK. Island	$ 8,448.73	$ (817.53)	$ (181.12)			$ 7,450.08		$ 7,450.08	
							TOTAL	$ 29,263.46	
						701742		$ 14,631.73	$ 14,631.73
						701543		$ 14,631.73	
					TOTAL PARATRANSIT (before income deduction)		$ 158,941.65		
					FIXED ROUTE SUB-TOTAL			$ 68,417.60	
							TOTAL NET EXPENSES		$ 227,359.25

Ashley S. Endris

From: Janet Willis <jwillis@co.okaloosa.fl.us>
Sent: Monday, November 13, 2017 2:53 PM
To: Ashley S. Endris
Cc: Danielle Garcia
Subject: RE: Maruti Invoice 17-12

Okay, thanks.

Janet M. Willis
Transit Coordinator/Grants Manager
Phone: 850/683-6255

Please note: Due to Florida's very broad public records laws, most written communications to or from County employees regarding County business are public records, available to the public and media upon request. Therefore, this written e-mail communication, including your e-mail address, may be subject to public disclosure.

From: Ashley S. Endris [mailto:aendris@okaloosaclerk.com]
Sent: Monday, November 13, 2017 2:52 PM
To: Janet Willis <jwillis@co.okaloosa.fl.us>
Cc: Danielle Garcia <dgarcia@co.okaloosa.fl.us>
Subject: Maruti Invoice 17-12
Importance: High

Janet,

Please see attached, I am correcting the face of your contract pay request changing the amount that is being coded to 70544-534410 by one penny. This will change the total invoice amount by one penny as well. I have also corrected the total amount on the Paratransit invoice. I am correcting the department # 701648 to 701748.

Please confirm that you are okay with the changes.

Thank you,
Ashley

Ashley S. Endris
Accountant, Okaloosa County Clerk of Courts
Tel: (850) 689-5000 x 4382
aendris@okaloosaclerk.com | www.okaloosaclerk.com
302 N. Wilson Street, Suite 203, Crestview, FL 32536
How am I Doing?

PLEASE NOTE: Florida has a very broad public records law. Email communications to or from Okaloosa County Clerk of Court employees are considered public records and are available to the public and media upon request. Your e-mail communications, including your email address, are subject to public disclosure. This email is intended for the addressee(s) indicated above only. If you have received this email in error, please delete it immediately.

Ashley S. Endris

From: Janet Willis <jwillis@co.okaloosa.fl.us>
Sent: Monday, November 13, 2017 10:03 AM
To: Danielle Garcia; Ashley S. Endris
Cc: Jane Evans
Subject: RE: Maruti invoice

Yes, it is. That should be 701748 since it's a new CTD fiscal year. I keep making that same mistake. Sorry.

Janet M. Willis
Transit Coordinator/Grants Manager
Phone: 850/683-6255

Please note: Due to Florida's very broad public records laws, most written communications to or from County employees regarding County business are public records, available to the public and media upon request. Therefore, this written e-mail communication, including your e-mail address, may be subject to public disclosure.

-----Original Message-----
From: Danielle Garcia
Sent: Monday, November 13, 2017 10:01 AM
To: Janet Willis <jwillis@co.okaloosa.fl.us>; 'Ashley S. Endris' <aendris@okaloosaclerk.com>
Cc: Jane Evans <jevans@co.okaloosa.fl.us>
Subject: RE: Maruti invoice

Thanks Janet. As I'm reviewing this for my first time I noticed the Budget Department #701648 on the Payment Approval Form does not tie to the Maruti invoice #701748 or other supporting documents. Is the 701648 a typo or does this account need to be updated on Maruti?

Thanks,

Danielle Garcia
Grant Accountant
County Administration
1250 North Eglin Parkway, Suite 102
Shalimar, FL 32579
Phone: 850-609-7075
Internal Courier: CAO-S/Grants

Please note: Due to Florida's very broad public records laws, most written communications to or from County employees regarding County business are public records, available to the public and media upon request. Therefore, this written e-mail communication, including your e-mail address, may be subject to public disclosure.

-----Original Message-----
From: Janet Willis
Sent: Monday, November 13, 2017 8:47 AM
To: 'Ashley S. Endris' <aendris@okaloosaclerk.com>; Danielle Garcia <dgarcia@co.okaloosa.fl.us>
Subject: FW: Maruti invoice

This is the revised invoice that included the correct grant allocation data.

Thanks,

Janet M. Willis
Transit Coordinator/Grants Manager
Phone: 850/683-6255

Please note: Due to Florida's very broad public records laws, most written communications to or from County employees regarding County business are public records, available to the public and media upon request. Therefore, this written e-mail communication, including your e-mail address, may be subject to public disclosure.

-----Original Message-----
From: JoAnn T. Hofstad
Sent: Monday, November 13, 2017 8:46 AM
To: Janet Willis <jwillis@co.okaloosa.fl.us>
Subject: Maruti invoice

JoAnn Hofstad
Transit Specialist
Okaloosa County Growth Management
600 Transit Way
Fort Walton Beach, FL 32547
Phone: 850/609-7004
Fax: 850/833-9286

Please note: Due to Florida's very broad public records laws, most written communications to or from County employees regarding County business are public records, available to the public and media upon request. Therefore, this written e-mail communication, including your e-mail address, may be subject to public disclosure.

-----Original Message-----
From: Emerald Coast Rider [mailto:svcdevice@co.okaloosa.fl.us]
Sent: Tuesday, November 14, 2017 12:46 AM
To: JoAnn T. Hofstad <jthofstad@co.okaloosa.fl.us>
Subject: Send data from MFP11495442 11/14/2017 00:45

Scanned from MFP11495442
Date:11/14/2017 00:45
Pages:2
Resolution:200x200 DPI

Sent From TOSHIBA Copier DO NOT REPLY

Ashley S. Endris

From: Janet Willis <jwillis@co.okaloosa.fl.us>
Sent: Monday, November 13, 2017 8:47 AM
To: Ashley S. Endris; Danielle Garcia
Subject: FW: Maruti invoice
Attachments: DOC111417-11142017004544.pdf

This is the revised invoice that included the correct grant allocation data.

Thanks,

Janet M. Willis
Transit Coordinator/Grants Manager
Phone: 850/683-6255

Please note: Due to Florida's very broad public records laws, most written communications to or from County employees regarding County business are public records, available to the public and media upon request. Therefore, this written e-mail communication, including your e-mail address, may be subject to public disclosure.

-----Original Message-----
From: JoAnn T. Hofstad
Sent: Monday, November 13, 2017 8:46 AM
To: Janet Willis <jwillis@co.okaloosa.fl.us>
Subject: Maruti invoice

JoAnn Hofstad
Transit Specialist
Okaloosa County Growth Management
600 Transit Way
Fort Walton Beach, FL 32547
Phone: 850/609-7004
Fax: 850/833-9286

Please note: Due to Florida's very broad public records laws, most written communications to or from County employees regarding County business are public records, available to the public and media upon request. Therefore, this written e-mail communication, including your e-mail address, may be subject to public disclosure.

-----Original Message-----
From: Emerald Coast Rider [mailto:svcdevice@co.okaloosa.fl.us]
Sent: Tuesday, November 14, 2017 12:46 AM
To: JoAnn T. Hofstad <jthofstad@co.okaloosa.fl.us>
Subject: Send data from MFP11495442 11/14/2017 00:45

Scanned from MFP11495442

Maruti Invoice # - C936	Reporting Period: From: September 1st thru September 30st, 2017											17-12
	Paratransit											
Funding Source	**VRH**	**Billable Rate**	**Gross Expenses**	**Co-Pays**	**TotaL Co-Pays**	**Program Income**	**Total Program Income**	**Other Expenses**	**Other Expenses Total**	**NET TOTAL INVOICE**	**Grant/Rev Dept. No.**	**Grant/Rev. Total**
Logisticare UZA	364.9		$ 12,238.75	*TD-AM*	$ 5,694.00	WOCOA (BBB)	$ 3,352.83					
Logisticare R2R	154.6		$ 5,185.28	*TD-WH*	$ 26.00					$ 158,941.64	701742	
LogistiCare Rural/Urban	143.4		$ 4,809.64									
TD UZA	1412.5		$ 47,375.25	*TD1-AM*	$ 469.00						70544	
TD Rural/UZA	443.3		$ 14,868.28	*TD1-WH*	$ 814.00						701748	
TD1 UZA	658.0		$ 22,069.32									
TD1 Rural/Urban	144.2		$ 4,836.47	*PP-AMB*	$ 98.00							
PP UZA	16.6		$ 556.76	*PP-WH*	$ 12.00							
PP R2R	3.1		$ 103.97									
PP Rural/UZA	0.0		$ -									
Access2Care UZA	0.0		$ -									
Access2Care Rural/UZA	0.0		$ -									
Access2Care Rural/Rural	0.0		$ -									
Vocational Rehab UZA	16.3	**$ 33.54**	$ 546.70									
Vocational Rehab Rural/UZA	0.0		$ -									
W-O COA (BBB) UZA	23.5		$ 788.19									
W-O COA (BBB) R2R	142.4		$ 4,776.10	*TD5-WH*	$ 348.00							
W-O COA (BBB) Rural/Urban	0.0		$ -	*TD5-AM*	$ 1,483.00							
TD5 (CV PT) R2R	892.0		$ 29,917.68									
TD5 (CV PT) R2U	307.5		$ 10,313.55									
TDZ UZA	**2.9**		$ 97.27									
WC Workers Comp Rural/Rural	**0.0**		$ -							**NET TOTAL INVOICE**		
ST UZA	**225.9**		$ 7,576.69									
ST R2R	**60.7**		$ 2,035.88									
ST Rural/UZA	**93.7**		$ 3,142.70									
DOC	**0.0**		$ -									
Total Vehicle Revenue Hours	**5105.50**		**$ 171,238.47**	**TOTAL**	**$ 8,944.00**	**TOTAL**	**$ 3,352.83**	**TOTAL**	$ -	**$ 158,941.64**		$ -

Invoice Data	
Total Service Days	30.00
Total R2R Expenses	$ 42,018.91
Income Billed	

Total Funds due Vendor for Paratransit	$ 158,941.64
Total Funds due vendor for Fixed Route	$ 68,417.60
TOTAL FUNDS DUE MARUTI	**$ 227,359.24**

I certify that the invoice and all supporting documentation are complete and accurate.

Prepared By: _____ **Date:** _____ / _____ / _____

Maruti Invoice

OKALOOSA COUNTY TRANSIT INVOICE: VENDOR: MARUTI FLEET & MANAGEMENT

INVOICE NO

C938

Reporting Period: From:September 1st thru September 30, 2017

17-12

FIXED ROUTE

Route	VRH	Billable Rate	Gross Expenses	Revenue Source	Total Revenue	Other Expenses	Other Expenses Total	Other Revenue	Other Revenue Total	NET TOTAL INVOICE	Grant Dept. No	Grant Total Amount
Crestview Rte 14 - 15	238.97	$ 33.54	$ 8,015.05	*Farebox w/passes*	$578.06		$ -					
Crestview Rte 16	0.00	$ 33.54	$ -	*Other Passes*	$ 181.13					$ 7,255.86	70544	$ 3,627.93
				TOTAL	$759.19		$ -		$ -		701742	$ 3,627.93

Route	VRH	Billable Rate	Gross Expenses	Revenue Source	Total Revenue	Other Expenses	Other Expenses Total	Other Revenue	Other Revenue Total	NET TOTAL INVOICE
Destin Corridor (Rte 30/32/33)	713.12	$ 33.54	$ 23,918.04	*Farebox w/passes*	$ 1,923.54					
Destin Corridor (Rte 95)	0.00	$ 33.54	$ -	*Other Passes*	$ 181.12					$ 21,813.38
				Other Revenue	$ -					
				TOTAL	$ 2,104.66		$ -		$ -	

Route	VRH	Billable Rate	Gross Expenses	Revenue Source	Total Revenue	Other Expenses	Other Expenses	Other Revenue	Other Revenue	NET TOTAL INVOICE
FWB Wave Rte (Rte 1-5)	1,072.42	$ 33.54	$ 35,968.97	*Farebox w/passes*	$ 3,889.56					
				Other Passes	$ 181.13					
				Other Revenue	$ -					$ 31,898.28
				TOTAL	$ 4,070.69		$ -		$ -	

Route	VRH	Billable Rate	Gross Expenses	Revenue Source	Total Revenue	Other Expenses	Other Expenses	Other Revenue	Other Revenue	NET TOTAL INVOICE
Okaloosa Island (Rte 20)	251.90	$ 33.54	$ 8,448.73	*Farebox w/passes*	$ 817.53					
				Other Passes	$ 181.12					
				Other Revenue	$ -					$ 7,450.08
				TOTAL	$ 998.65		$ -		$ -	

Routes	Net Cost
Destin	$ 21,813.38
FWB Wave	$ 31,898.28
OK. Island	$ 7,450.08
Total	$ 61,161.74

Grant Allocation	
701742	$ 30,580.87
701543	$ 30,580.87

MARUTI FLEET & MANAGEMENT

INVOICE DATA	
Total Service Days	20.00
Total Gross Expenses	$ 76,350.79
Total Farebox Collected	$ 7,208.69
Total Coupon Purchased	$ 724.50
Total VRH	2276.41

OTHER PASSES: (Distributed among 4 fixed routes)	
Monthly: Regular Fare	$ 210.00
Monthly: Reduced Fare	$ 60.00
Monthly: Express Regular Fare	$ -
Monthly: Express Reduced Fare	$ -
Monthly: Student Fare	$ -
Single Ride Express: Regular Fare	$30.00
Single Ride: Regular Fare	$ 424.50
Misc - 4 each change cards @ $1.00 each	$ -
TOTAL OTHER PASS SALES	$ 724.50

Total Net Fixed Route $ 68,417.60

I certify that the invoice and all supporting documentation are complete and accurate.

Prepared By: _____

_____ /

Date

Danielle Garcia

From: Janet Willis
Sent: Monday, November 13, 2017 10:03 AM
To: Danielle Garcia; 'Ashley S. Endris'
Cc: Jane Evans
Subject: RE: Maruti invoice

Yes, it is. That should be 701748 since it's a new CTD fiscal year. I keep making that same mistake. Sorry.

Janet M. Willis
Transit Coordinator/Grants Manager
Phone: 850/683-6255

Please note: Due to Florida's very broad public records laws, most written communications to or from County employees regarding County business are public records, available to the public and media upon request. Therefore, this written e-mail communication, including your e-mail address, may be subject to public disclosure.

-----Original Message-----
From: Danielle Garcia
Sent: Monday, November 13, 2017 10:01 AM
To: Janet Willis <jwillis@co.okaloosa.fl.us>; 'Ashley S. Endris' <aendris@okaloosaclerk.com>
Cc: Jane Evans <jevans@co.okaloosa.fl.us>
Subject: RE: Maruti invoice

Thanks Janet. As I'm reviewing this for my first time I noticed the Budget Department #701648 on the Payment Approval Form does not tie to the Maruti invoice #701748 or other supporting documents. Is the 701648 a typo or does this account need to be updated on Maruti?

Thanks,

Danielle Garcia
Grant Accountant
County Administration
1250 North Eglin Parkway, Suite 102
Shalimar, FL 32579
Phone: 850-609-7075
Internal Courier: CAO-S/Grants

Please note: Due to Florida's very broad public records laws, most written communications to or from County employees regarding County business are public records, available to the public and media upon request. Therefore, this written e-mail communication, including your e-mail address, may be subject to public disclosure.

-----Original Message-----
From: Janet Willis
Sent: Monday, November 13, 2017 8:47 AM
To: 'Ashley S. Endris' <aendris@okaloosaclerk.com>; Danielle Garcia <dgarcia@co.okaloosa.fl.us>
Subject: FW: Maruti invoice

This is the revised invoice that included the correct grant allocation data.

Thanks,

Janet M. Willis
Transit Coordinator/Grants Manager
Phone: 850/683-6255

Please note: Due to Florida's very broad public records laws, most written communications to or from County employees regarding County business are public records, available to the public and media upon request. Therefore, this written e-mail communication, including your e-mail address, may be subject to public disclosure.

-----Original Message-----
From: JoAnn T. Hofstad
Sent: Monday, November 13, 2017 8:46 AM
To: Janet Willis <jwillis@co.okaloosa.fl.us>
Subject: Maruti invoice

JoAnn Hofstad
Transit Specialist
Okaloosa County Growth Management
600 Transit Way
Fort Walton Beach, FL 32547
Phone: 850/609-7004
Fax: 850/833-9286

Please note: Due to Florida's very broad public records laws, most written communications to or from County employees regarding County business are public records, available to the public and media upon request. Therefore, this written e-mail communication, including your e-mail address, may be subject to public disclosure.

-----Original Message-----
From: Emerald Coast Rider [mailto:svcdevice@co.okaloosa.fl.us]
Sent: Tuesday, November 14, 2017 12:46 AM
To: JoAnn T. Hofstad <jthofstad@co.okaloosa.fl.us>
Subject: Send data from MFP11495442 11/14/2017 00:45

Scanned from MFP11495442
Date:11/14/2017 00:45
Pages:2
Resolution:200x200 DPI

Sent From TOSHIBA Copier DO NOT REPLY

NTD ID	40128
Reporter Name	Okaloosa County Board of County Commissioners
Report	2016 (Revision: 5)

Identification (B-10)

General Information

Organization Type	City, County or Local Government Unit or Department of Transportation

Demographic Information

Primary UZA	Service Area Square Miles
186 - Fort Walton Beach-Navarre-Wright, FL	120
Secondary UZA / Non-UZA(s)	**Service Area Population**
0 - Florida Non-UZA	196,512

Contractual Relationship (B-30) - Maruti Fleet

Contract Summary

Contractual Position	The Reporter is the Buyer
Type of Contract	Competitively-Bid Contract
Primary Feature	The Buyer Pays the Seller a Negotiated Fixed Rate Per Unit of Service
Public Assets Provided	Buyer Provides Vehicles to Seller; Buyer Provides Maintenance Facility to Seller
Service Captured	In This Report
Other Party	

Key Financial and Operation Statistics

Mode	Type Of Service	VOMS Under Contract	# of Months Seller Operated Service During Report Year	Purchased transportation fare revenues (F-10 Fare Revenues)	Contract / Subsidy Operating Expenses Net of Fare Revenues and Capital Leasing Expenses	Total Contract / Subsidy Operating Expenses (F-30 Object Class 508)	Contract Capital Leasing Expenses (F-40 Object Classes 512-515)	Total Contract / Subsidy Costs	Other Operating Expenses Incurred by the Buyer (F-30 Object Class ≠508)	Total Modal Expenses	Other Reconciling Item Expenses Incurred by the Buyer
DR	PT	33	12	$198,726	$1,515,984	$0	$0	$0	$293,019	$0	$6,375
MB	PT	13	12	$114,733	$1,049,309	$0	$0	$0	$156,845	$0	$8,857

Sources of Funds - Funds Expended & Funds Earned (F-10)

Passenger Fares for Directly Operated Service

Field	Funds Earned	Funds Expended on Operations	Funds Expended on Capital
Total for Directly Operated	$0	$0	$0

Purchased Transportation Service

Field	Funds Earned	Funds Expended on Operations	Funds Expended on Capital
DR	$198,726		
MB	$114,733		
Total for Purchased Transportation	$313,459	$313,459	$0

Auxiliary, Park and Ride, Other

Field	Funds Earned	Funds Expended on Operations	Funds Expended on Capital
Park and Ride Parking Revenue	$0		
Other Transportation Revenues	$0		
Auxiliary Transportation Funds			
—Concessions	$0		
—Advertising Revenues	$0		
—Other	$0		
Non-Transportation Funds	$0		
Total Auxiliary, Park and Ride	$0	$0	$0

RVI ID	Vehicle Type	Total Vehicles	Active Vehicles	Dedicated Fleet	Manufacturer	Describe Other Manufacturer	Model	Year Manufactured	Year Rebuilt	Fuel Type	Dual Fuel Type	Vehicle Length	Seating Capacity	Standing Capacity	Ownership Type	Funding Type	ADA Accessible Vehicles	Suppc Anoth Mode/
329824	Cutaway (CU)	1	1	Yes	CMC - Champion Motor Coach Inc.		Challenger	2014		Gasoline		29	12	2	OOPA	UA	1	
341315	Cutaway (CU)	2	2	Yes	CMC - Champion Motor Coach Inc.		Challenger	2015		Gasoline		23	20	2	OOPA	UA	2	
341317	Cutaway (CU)	1	1	Yes	CMC - Champion Motor Coach Inc.		Challenger	2007		Gasoline		23	12	2	OOPA	UA	1	
Total		*19*	*17*														*17*	

Energy Consumption

Energy Type	Amount	Unit
Bio-Diesel		Gallons
Diesel Fuel	1,305	Gallons
Gasoline	47,291	Gallons

Transit Asset Management Performance Measure Targets (A-90)

1) Rolling Stock - Percent of revenue vehicles that have met or exceeded their useful life benchmark

Performance Measure	2016 Target (%)	2016 Performance (%)	2016 Difference	2017 Target (%)
AB - Articulated Bus				
AO - Automobile				
BR - Over-the-road Bus				
BU - Bus				
CU - Cutaway				
DB - Double Decker Bus				
MV - Minivan				
OR - Other				
SB - School Bus				
SV - Sports Utility Vehicle				
VN - Van				

2) Equipment - Percent of service vehicles that have met or exceeded their useful life benchmark

Performance Measure	2016 Target (%)	2016 Performance (%)	2016 Difference	2017 Target (%)
Automobiles				
Trucks and other Rubber Tire Vehicles				
Steel Wheel Vehicles				

3) Facility - Percent of facilities rated below 3 on the condition scale

Performance Measure	2016 Target (%)	2016 Performance (%)	2016 Difference	2017 Target (%)
Passenger / Parking Facilities				
Administrative / Maintenance Facilities				

Service Non-Rail (S-10) - MB PT

Maximum Service Vehicles

Vehicles Operated in Annual Maximum Service (VOMS)	13
Vehicles Available for Annual Maxmium Service	17
Total Monthly Ridership VOMS	13

Periods Of Service

Field	Average Weekday Schedule	Average Saturday Schedule	Average Sunday Schedule	Weekday AM Peak	Weekday Midday	Weekday PM Peak
Time Service Begins	6:30 AM			7:00 AM	11:30 AM	4:30 PM
Time Service Ends	7:30 PM			11:30 AM	4:30 PM	7:30 PM

Services Supplied

Total Monthly Ridership VRH	29,160
Total Monthly Ridership VRM	396,416

Field	Average Weekday Schedule	Average Saturday Schedule	Average Sunday Schedule	Annual Total	Weekday AM Peak	Weekday Midday Peak	Weekday PM Peak	Weekday Other
Vehicles in Operation	9			N/A				
Total Actual Vehicle Miles	1,641			423,563	N/A	N/A	N/A	N/A
Total Actual Vehicle Revenue Miles (VRM)	1,536			396,416	N/A	N/A	N/A	N/A
Deadhead Miles	*105*			*27,147*	*N/A*	*N/A*	*N/A*	*N/A*
Total Scheduled Vehicle Revenue Miles	1,609			415,122	N/A	N/A	N/A	N/A
Total Actual Vehicle Hours	129			33,406	N/A	N/A	N/A	N/A
Total Actual Vehicle Revenue Hours (VRH)	113			29,160	N/A	N/A	N/A	N/A
Deadhead Hours	*16*			*4,246*	*N/A*	*N/A*	*N/A*	*N/A*
Charter Service Hours	N/A	N/A	N/A	0	N/A	N/A	N/A	N/A
School Bus Hours	N/A	N/A	N/A	0	N/A	N/A	N/A	N/A

Services Consumed

Total Monthly Ridership Unlinked Passenger Trips (UPT)	135,719

Field	Average Weekday Schedule	Average Saturday Schedule	Average Sunday Schedule	Annual Total
Unlinked Passenger Trips	526			135,719
Passenger Miles Traveled (PMT)	2,369			611,223

Service Operated (Days)

Field	Average Weekday Schedule	Average Saturday Schedule	Average Sunday Schedule	Annual Total
Days Operated	258			258
Days Not Operated (Strikes)				0
Days Not Operated (Officially Declared Emergencies)				0

Directional Route Miles

Transit Exclusive Right-of-Way (ROW)	0.00
Mixed Traffic Right-of-Way (ROW)	221.0
Shared Use - HOV/T Right-of-Way (ROW)	0.00
Total Directional Route Miles	0.00

Service Non-Rail (S-10) - DR PT

Maximum Service Vehicles

Vehicles Operated in Annual Maximum Service (VOMS)	33
Vehicles Available for Annual Maxmium Service	34
Total Monthly Ridership VOMS	33

Periods Of Service

Field	Average Weekday Schedule	Average Saturday Schedule	Average Sunday Schedule	Weekday AM Peak	Weekday Midday	Weekday PM Peak
Time Service Begins	6:30 AM	6:30 AM	6:30 AM			
Time Service Ends	7:30 PM	7:30 PM	7:30 PM			

Services Supplied

Total Monthly Ridership VRH	54,973
Total Monthly Ridership VRM	960,082

Field	Average Weekday Schedule	Average Saturday Schedule	Average Sunday Schedule	Annual Total
Vehicles in Operation	33	6	2	N/A
Total Actual Vehicle Miles	3,701	943	112	1,015,691
Total Actual Vehicle Revenue Miles (VRM)	3,483	834	94	960,082
Deadhead Miles	*218*	*109*	*18*	*55,609*
Total Actual Vehicle Hours	212	71	6	59,825
Total Actual Vehicle Revenue Hours (VRH)	198	62	5	54,973
Deadhead Hours	*14*	*9*	*1*	*4,852*
Charter Service Hours	N/A	N/A	N/A	0
School Bus Hours	N/A	N/A	N/A	0

Services Consumed

Total Monthly Ridership Unlinked Passenger Trips (UPT)	93,806

Field	Average Weekday Schedule	Average Saturday Schedule	Average Sunday Schedule	Annual Total
Unlinked Passenger Trips	343	71	9	93,806
ADA Unlinked Passenger Trips (UPT)	N/A	N/A	N/A	
Sponsored Service (UPT)	N/A	N/A	N/A	131
Passenger Miles Traveled (PMT)	2,852	1,221	74	813,142

Service Operated (Days)

Field	Average Weekday Schedule	Average Saturday Schedule	Average Sunday Schedule	Annual Total
Days Operated	260	53	52	365
Days Not Operated (Strikes)				0
Days Not Operated (Officially Declared Emergencies)				0

Maintenance Performance (R-20)

Revenue Vehicle Mechanical System Failures

Mode/Service	Major Failures	Other Failures	Total Failures
DR PT	21	14	35
MB PT	15	9	24

Federal Funding Allocation Statistics (FFA-10) DR PT

UZA Reporting Method: Actual Vehicle Revenue Miles

FFA-10 Data

	Other Form Data	Annual Total	Allocated (%)
Total VRH	54,973	54,973	100
Total UPT	93,806	93,806	100
NFG VRM	960,082	960,082	100
NFG PMT	813,142	813,142	100
NFG OE	$2,007,729	$2,007,729	100

Selected UZA Data

UZA	Total VRH	Total UPT	NFG VRM	NFG PMT	NFG OE
186	39,817.00	67,944.00	695,387	588,958	1,454,197
0 - FL	15,156.00	25,862.00	264,695	224,184	553,532

Federal Funding Allocation Statistics (FFA-10) MB PT

UZA Reporting Method: Actual Vehicle Revenue Miles

FFA-10 Data

	Other Form Data	Annual Total	Allocated (%)
Total VRM	396,416	396,416	100
Total VRH	29,160	29,160	100
Total PMT	611,223	611,223	100
Total UPT	135,719	135,719	100
Total OE	$1,320,887	$1,320,887	100
FG DRM	N/A	N/A	N/A
FG VRM	N/A	0	N/A
FG PMT	N/A	0	N/A

NTD ID	40128
Reporter Name	Okaloosa County Board of County Commissioners
Report	2017 (Revision: 5)

Identification (B-10)

General Information

Organization Type	City, County or Local Government Unit or Department of Transportation

Demographic Information

Primary UZA

186 - Fort Walton Beach-Navarre-Wright, FL

Secondary UZA / Non-UZA(s)

0 - Florida Non-UZA

Service Area Square Miles

120

Service Area Population

196,512

NTD ID	40128
Reporter Name	Okaloosa County Board of County Commissioners
Report	2017 (Revision: 5)

Service Non-Rail (S-10) - MB PT

Maximum Service Vehicles

Vehicles Operated in Annual Maximum Service (VOMS)	13
Vehicles Available for Annual Maxmium Service	17
Total Monthly Ridership VOMS	13

Periods Of Service

Field	Average Weekday Schedule	Average Saturday Schedule	Average Sunday Schedule	Weekday AM Peak	Weekday Midday	Weekday PM Peak
Time Service Begins	6:30 AM			7:00 AM	11:30 AM	4:30 PM
Time Service Ends	7:30 PM			11:30 AM	4:30 PM	7:30 PM

Services Supplied

Total Monthly Ridership VRH	28,070
Total Monthly Ridership VRM	369,052

Field	Average Weekday Schedule	Average Saturday Schedule	Average Sunday Schedule	Annual Total	Weekday AM Peak	Weekday Midday Peak	Weekday PM Peak	Weekday Other
Vehicles in Operation	9			N/A				
Total Actual Vehicle Miles	1,538			396,990	N/A	N/A	N/A	N/A
Total Actual Vehicle Revenue Miles (VRM)	1,430			369,052	N/A	N/A	N/A	N/A
Deadhead Miles	*108*			*27,938*	*N/A*	*N/A*	*N/A*	*N/A*
Total Scheduled Vehicle Revenue Miles	1,613			416,154	N/A	N/A	N/A	N/A
Total Actual Vehicle Hours	116			30,087	N/A	N/A	N/A	N/A
Total Actual Vehicle Revenue Hours (VRH)	108			28,070	N/A	N/A	N/A	N/A
Deadhead Hours	*8*			*2,017*	*N/A*	*N/A*	*N/A*	*N/A*
Charter Service Hours	N/A	N/A	N/A		N/A	N/A	N/A	N/A
School Bus Hours	N/A	N/A	N/A		N/A	N/A	N/A	N/A

Services Consumed

Total Monthly Ridership Unlinked Passenger Trips (UPT)	123,476

Field	Average Weekday Schedule	Average Saturday Schedule	Average Sunday Schedule	Annual Total
Unlinked Passenger Trips	466			123,476
Passenger Miles Traveled (PMT)	1,486			555,642

Service Operated (Days)

Field	Average Weekday Schedule	Average Saturday Schedule	Average Sunday Schedule	Annual Total
Days Operated	258			258
Days Not Operated (Strikes)				0
Days Not Operated (Officially Declared Emergencies)				0

Directional Route Miles

Transit Exclusive Right-of-Way (ROW)	0.00
Mixed Traffic Right-of-Way (ROW)	225.0
Shared Use - HOV/T Right-of-Way (ROW)	0.00
Total Directional Route Miles	225.00

NTD ID	40128
Reporter Name	Okaloosa County Board of County Commissioners
Report	2017 (Revision: 5)

Service Non-Rail (S-10) - DR PT

Maximum Service Vehicles

Vehicles Operated in Annual Maximum Service (VOMS)	32
Vehicles Available for Annual Maxmium Service	33
Total Monthly Ridership VOMS	**32**

Periods Of Service

Field	Average Weekday Schedule	Average Saturday Schedule	Average Sunday Schedule	Weekday AM Peak	Weekday Midday	Weekday PM Peak
Time Service Begins	6:30 AM	6:30 AM	6:30 AM			
Time Service Ends	7:30 PM	7:30 PM	7:30 PM			

Services Supplied

Total Monthly Ridership VRH	59,756
Total Monthly Ridership VRM	1,065,660

Field	Average Weekday Schedule	Average Saturday Schedule	Average Sunday Schedule	Annual Total
Vehicles in Operation	32	5	2	N/A
Total Actual Vehicle Miles	4,112	1,363	154	1,136,983
Total Actual Vehicle Revenue Miles (VRM)	3,811	1,149	121	1,065,660
Deadhead Miles	*301*	*214*	*33*	*71,323*
Total Actual Vehicle Hours	244	88	6	69,140
Total Actual Vehicle Revenue Hours (VRH)	215	74	5	59,756
Deadhead Hours	*29*	*14*	*1*	*9,384*
Charter Service Hours	N/A	N/A	N/A	
School Bus Hours	N/A	N/A	N/A	

Services Consumed

Total Monthly Ridership Unlinked Passenger Trips (UPT)	86,717

Field	Average Weekday Schedule	Average Saturday Schedule	Average Sunday Schedule	Annual Total
Unlinked Passenger Trips	310	123	9	86,717
ADA Unlinked Passenger Trips (UPT)	N/A	N/A	N/A	
Sponsored Service (UPT)	N/A	N/A	N/A	85,217
Passenger Miles Traveled (PMT)	2,935	701	175	806,274

Service Operated (Days)

Field	Average Weekday Schedule	Average Saturday Schedule	Average Sunday Schedule	Annual Total
Days Operated	260	53	50	363
Days Not Operated (Strikes)				0
Days Not Operated (Officially Declared Emergencies)				0

OKALOOSA COUNTY

TRANSPORTATION DISADVANTAGED SERVICE PLAN (TDSP)

FY 2018 – 2022

(THE COORDINATED PUBLIC TRANSIT-HUMAN SERVICES TRANSPORTATION PLAN)

Adopted by the Okaloosa County TD Coordinating Board
October 26, 2017

Annual Update Approved May 23, 2018

Okaloosa-Walton Transportation Planning Organization
OWTPO

West Florida Regional Planning Council
EST '64

Staff to TPO

Coordinator

Okaloosa County Board of County Commissioners
Department of Growth Management
Janet Willis, Transit Coordinator & Grants Manager
600 Transit Way
Fort Walton Beach, FL 32547
Phone: 850.683.6255
Fax: 850.833.9286

LCB Chairperson

Commissioner Carolyn Ketchel, Chairperson
Okaloosa County Local Coordinating Board (LCB)

Planning Agency

Okaloosa-Walton Transportation Planning Organization OWTPO

West Florida Regional Planning Council EST '64

Staff to TPO

West Florida Regional Planning Council:
Okaloosa-Walton TPO and LCB Staff
Howard Vanselow, Regional Planner
Email: howard.vanselow@wfrpc.org
Dorothy McKenzie, Administrative Professional
Post Office Box 11399
Pensacola, FL 32524-1399
Phone: 850.332.7976 / Toll Free: 800.226.8914
Fax: 850.637.1923
Website: www.wfrpc.org

TABLE OF CONTENTS

Local Coordinating Board Membership Certification 5

Roll Call Voting Sheet 6

General Information 7

DEVELOPMENT PLAN 9

INTRODUCTION TO THE SERVICE AREA 9

Background of the Transportation Disadvantaged Program 9

Community Transportation Coordinator Designation Date/History 9

Organization Charts 10

Consistency Review of Other Plans 10

Local Government Comprehensive Plans 10

Regional Policy Plan 15

Transit Development Plan 16

Commission for the Transportation Disadvantaged 5Yr/20Yr Plan 16

Okaloosa-Walton TPO Long Range Transportation Plan 17

Transportation Improvement Program 17

Public Participation 18

SERVICE AREA PROFILE/DEMOGRAPHICS 19

Service Area Description 19

Demographics 19

SERVICE ANALYSIS 25

Needs Assessment 27

Barriers to Coordination 27

GOALS, OBJECTIVES AND STRATEGIES 28

IMPLEMENTATION SCHEDULE 30

TABLE OF CONTENTS CONTINUED

SERVICE PLAN 31

OPERATIONS 31
Type, Hours and Days of Service 31
Accessing Services 33
Transportation Operators and Coordination Contractors 33
Public Transit Utilization 33
School Bus Utilization 33
Vehicle Inventory 34
System Safety Program Plan Certification 34
Intercounty Services 34
Emergency Preparedness and Response 34
Educational Efforts/Marketing 34
Acceptable Alternatives 34
Service Standards 34
Local Complaint and Grievance Procedure/Process 39
CTC Monitoring Procedures of Operators and Coordination Contractors 40
Coordination Contract Evaluation Criteria 40

COST/REVENUE ALLOCATION & RATE STRUCTURE JUSTIFICATION 41

QUALITY ASSURANCE 42
Community Transportation Coordinator Evaluation Process 42

APPENDICES LIST 43
Memorandum of Agreement between CTD and CTC 44-51
Transportation Disadvantaged Program Concept Chart 52
Organization Charts 53-54
Vehicle Inventory 55-56
Safety System Program Plan (SSPP) Certifications – *not provided by CTC* ..... N/A
Glossary of Terms 57-65
Okaloosa County Rider Survey Comments 66-68
Okaloosa County Rider Survey Results & Comparisons 69-70
CTC Evaluation 71-87
Rate Model Worksheets 87-95

TRANSPORTATION DISADVANTAGED COORDINATING BOARD MEMBERSHIP CERTIFICATION
Okaloosa County, Florida

Name (MPO/DOPA): Okaloosa Walton Transportation Planning Organization
Address: P. O. Box 11399, Pensacola, FL 32524-1399

The Metropolitan Planning Organization/Designated Official Planning Agency named above hereby certifies to the following:

1. The membership of the Local Coordinating Board, established pursuant to Rule 41-2.012(3), FAC, does in fact represent the appropriate parties as identified in the following list; and
2. The membership represents, to the maximum extent feasible, a cross section of the local community.

REPRESENTATION	MEMBER	ALTERNATE	TERM
(1) Chair (Elected Official)	Carolyn Ketchel	Beatrice Love-Moore (Vice-Chair)	
(2) Florida Department of Transportation	Toni Prough	FDOT Staff	
(3) Department of Children and Families	Phyllis Gonzalez	Susan King	
(4) Local Public Education	Jay McInnis	Timothy Duffy	
(5) Florida Department of Education	Brian Mingo	Art Dreaden	
(6) Veterans Services	Beatrice Love-Moore	Vacant	
(7) Community Action	Algie King	Samantha Ortiz	
(8) Elderly	Richard Barker	Kay Brady	2018-2021
(9) Disabled	William Collette	Vacant	2017-2020
(10) Citizen Advocate/User	Vacant	Vacant	
(11) Citizen Advocate	Yvonne Earl	Vacant	2017-2020
(12) Children at Risk	Renea Black	Staff	
(13) Mass/Public Transit	N/A	N/A	
(14) Department of Elder Affairs	Gwendolyn Rhodes	Sharon Searcy	
(15) Private Transportation Industry	Joseph Kennedy	Vacant	2018-2021
~~(16) Agency for Health Care Administration~~	~~John Vinski~~	~~Provider Unit Staff~~	
Agency for Person with Disabilities	Staff - pending proposed Rule Section 41-2-012 change		
(17) Workforce Development Board	Will Miles	Michele Burns	
(18) Local Medical Community	Vacant	Vacant	

SIGNATURE: _____ TITLE: O-W TPO Chair

DATE: 6-18-21

Local Coordinating Board – Roll Call Vote

The Local Coordinating Board for **Okaloosa County** hereby certifies that an annual evaluation of the Community Transportation Coordinator, **Okaloosa County**, was conducted consistent with the policies of the Commission for the Transportation Disadvantaged and all recommendations of that evaluation have been incorporated in this Service Plan. We further certify that the rates contained herein have been thoroughly reviewed, evaluated, and approved. The **Okaloosa County Transportation Disadvantaged Service Plan** was reviewed and approved by this Board at an official meeting held on ***May 23, 2018.***

May 23, 2018
Date

Carolyn Ketchel, Chair

Approved by the Commission for the Transportation Disadvantaged:

Date

Executive Director

Okaloosa County Transportation Disadvantaged Service Plan
Local Coordinating Board for Okaloosa County – Roll Call Vote

Representation	Member	Meeting Attendance		Approval Vote		
		Present	Absent	Yes	No	Abstain
Elected Official - Chair	Carolyn Ketchel	X		X		
Veteran Services (Vice-Chair)	Beatrice Love-Moore	X		X		
Elderly	Richard Barker	X		X		
Disabled	William Collette	X		X		
Citizen Advocate	Yvonne Earl	X		X		
Citizen Advocate/User	Vacant		---			
Community Action (Econ Disadv)	Algie King		X			
Local Public Education	Jay McInnis		X			
FDOT	Toni Prough		X			
FL Dept of Children & Families	Susan King	X		X		
FL Dept of Education	Brian Mingo		X			
FL Dept of Elder Affairs	Gwendolyn Rhodes	X		X		
FL AHCA (Medicaid)	John Vinski	X		X		
Children At Risk	Renea Black	X		X		
Private Trans Industry	Joe Kennedy	X		X		
Workforce Dev Board	Will Miles	X		X		
Local Medical Community	Vacant		---			

General Information

The Transportation Disadvantaged Service Plan is an annually updated tactical plan jointly developed by the Planning Agency (West Florida Regional Planning Council) and the Community Transportation Coordinator (CTC), which contains development, service, and quality assurance components. The Local Coordinating Board reviews and approves the Service Plan and it is submitted to the Commission for the Transportation Disadvantaged for final action.

Federal Transit Administration (FTA) programs through authorizing legislation that amends Chapter 53 of Title 49 of the U.S. Code President Obama signed the Fixing America's Surface Transportation (FAST) Act, reauthorizing surface transportation programs through Fiscal Year 2020. Federal transit law requires that projects selected for funding under the Enhanced Mobility for Individuals and Individuals with Disabilities (Section 5310) Program be "included in a locally developed, coordinated public transit-human services transportation plan," and that the plan be "developed and approved through a process that included participation by seniors, individuals with disabilities, representatives of public, private, and nonprofit transportation and human services providers and other members of the public" utilizing transportation services. These coordinated plans identify the transportation needs of individuals with disabilities, older adults, and people with low incomes, provide strategies for meeting these needs, and prioritize transportation services for funding and implementation. Florida's Transportation Disadvantaged Service Plan is developed through the input of Local Coordinating Boards whose membership includes citizens, public transportation, and human service providers. In addition to being a statutory requirement of Chapter 427, the Transportation Disadvantaged Service Plan may also be used to satisfy this federal requirement.

Through the guidance and support of the Coordinating Board, both the development and service components should complement each other. The Local Coordinating Board plays an important role in the support, advisement, monitoring, and evaluation of the Coordinator based on the approved Transportation Disadvantaged Service Plan. Through the Local Coordinating Board's involvement in the review and approval of the plan, the Coordinating Board is able to guide and support the Coordinator in implementing coordination efforts and locally developed service standards that are consistent with the needs and resources of the community.

A Transportation Disadvantaged Service Plan must be developed and maintained for each service area as recognized by the Commission. An initial Transportation Disadvantaged Service Plan is due within 120 calendar days after the execution of the initial Memorandum of Agreement. The Service Plan will cover a five-year period, with annual updates for years two through five, due prior to July 1 of each subsequent year. The development and submission of the Service Plan and annual updates are the responsibility of the Coordinator, the Planning Agency, and the Local Coordinating Board. ***In order to prevent any loss of funding, it is critical that the plan and updates are submitted timely.***

The Planning Agency is responsible for ensuring that the Transportation Disadvantaged Service Plan is completed, approved and signed by the Local Coordinating Board.

A copy of the Transportation Disadvantaged Service Plan approval letter and signed roll call vote will be furnished to the Community Transportation Coordinator and the Planning Agency after it has been executed by the Commission.

The general information provided in this section is from the Florida Commission for the Transportation Disadvantaged Instruction Manual for the Memorandum of Agreement and the Transportation Disadvantaged Service Plan 2007/2008 (Rev. November 2007).

According to Florida Statutes [ss 427.011(1)], Transportation Disadvantaged (TD) persons are defined as "those persons who because of physical or mental disability, income status, or age are unable to transport themselves or to purchase transportation and are, therefore, dependent upon others to obtain access to healthcare, employment, shopping, social activities, or children who are handicapped or high-risk or at risk as defined in s. 411.202."

The primary goal of community transportation is to provide people with access to places for work, medical care, and shopping so that they can live vital, productive and rewarding lives. It is easy to take such access for granted in our society, yet the lack of transportation resources is a major barrier for many people who are unable to drive or do not have access to a car and must depend on friends or family to help them meet their basic daily needs. The inability to travel often leads to isolation, withdrawal from society and neglect of medical needs.

The Okaloosa County Transportation Disadvantaged Service Plan (TDSP) addresses the needs of elderly, disabled or economically disadvantaged people in Okaloosa County and reflects a careful review of various data, travel patterns, policies, agency responsibilities and funding to define a five-year detailed implementation plan (which is updated annually) to help meet those needs.

The TDSP is comprised of three parts:

Development Plan – identifies long term goals and objectives for the local program based on data provided. The goals and objectives offer accountability and opportunities to implement strategies to address the needs and gaps of local transportation for the disadvantaged.

Service Plan – identifies the operational and administrative structure as it exists today.

Quality Assurance – describes the methods utilized to evaluate the services provided by the Community Transportation Coordinator (CTC), transportation providers, and the Planning Agency. This section also discusses the local service standards established by the coordinating board that are used to monitor and evaluate the effectiveness of the system.

The TDSP is developed in accordance with Florida Law and Title VI of the Civil Rights Act of 1964, which prohibits discrimination in public accommodation on the basis of race, color, religion, sex, national origin, handicap, or of marital status. Persons believing they have been discriminated against on these conditions may file a complaint with the Florida Commission on Human Relations at 850-488-7082 or 800-342-8170 (voice messaging).

Development Plan

INTRODUCTION TO THE SERVICE AREA

The preparation and development of a Transportation Disadvantaged Service Plan (TDSP) provides agencies, coordinators, planners and citizens with a blueprint for coordinated service, a framework for service performance evaluation and a means to project vision in the transportation disadvantaged services for the future. A strategic approach has been used to develop this TDSP. First, an evaluation of the current strengths and weaknesses of the service area is accomplished. This includes compiling a database of demographics and existing conditions, and reviewing TD related plans and service providers. This will answer the question: Where are we? Secondly, there is an in-depth assessment of the goals and objectives, which will provide direction and answer the question: Where do we go from here? This is accomplished by reviewing the supply and demand of services and funding provided. An evaluation of existing services versus TD needs and demands is undertaken using a transportation service supply and condition approach. Thirdly, we answer the question: How do we get where we want to go from where we are? This is accomplished by developing a plan to achieve the service area's goals while building on the strengths and eliminating the weaknesses.

Background of the Transportation Disadvantaged Program

The State of Florida is a recognized leader of providing coordinated human services transportation for individuals that are transportation disadvantaged. In 1989, a major commitment to mobility in the State of Florida was formalized when the legislature revised Chapter 427 Florida Statutes (F.S.) creating the Florida Coordinated Transportation System (FCTS) and a dedicated funding source. The FCTS includes the Commission for the Transportation Disadvantaged (CTD); Designated Official Planning Agencies (DOPA); Community Transportation Coordinators (CTC); Local Coordinating Boards (LCB); Transportation Operators (TO); purchasing and funding agencies/entities; and most importantly, those in need, the Transportation Disadvantaged (TD). Chapter 427 defines TD persons as those persons who because of physical or mental disability, income status, or age are unable to transport themselves or to purchase transportation. The legislation also includes children who are “high-risk” or “at-risk” of developmental disabilities.

The local organization providing the coordination is Okaloosa County Board of County Commissioners and the operational services for Okaloosa County is provided by Okaloosa County Transit. They have been instrumental in providing transportation disadvantaged services to the community since 1987. A history of how Okaloosa County Transit came to provide services in Okaloosa County is discussed in the following section.

Community Transportation Coordinator Designation Date/History

Okaloosa County Coordinated Transportation, Inc. began service the summer of 1987 as a project of the Okaloosa County Council on Aging, Inc. After being designated as the Community Transportation Coordinator (CTC) by the Commission for the Transportation Disadvantaged, Okaloosa County Coordinated Transportation, Inc. staff gathered data from the agencies mandated to participate in coordination in order to plan and develop a coordinated transportation system.

In 1990, the Ft. Walton Metropolitan Planning Organization (now the Okaloosa-Walton Transportation Planning Organization) recommended and the Commission for Transportation Disadvantaged officially designated Okaloosa County Coordinated Transportation, Inc. as the Community Transportation Coordinator (CTC) for Okaloosa County.

In 2003, the Okaloosa County Board of County Commissioners (BCC) assumed the role as CTC in order to better coordinate the county transit system with transportation disadvantaged services, contracting with Okaloosa County Coordinated Transportation, Inc. D/B/A Okaloosa County Transit (OCT) to provide both services for the citizens of Okaloosa County. Okaloosa County BCC selected a new contract operator (Maruti) through a competitive procurement process. Maruti began providing service October 1, 2015.

Organization Charts

Organizational charts have been included in the appendices. The charts identify those involved in the provision of service, from the Commission for the Transportation Disadvantaged, through the local Coordinating Board, to the Community Transportation Coordinator and the Planning Agency, and to the consumers. The Transportation Disadvantaged Program Concept Chart is shown in Figure 1. The organization chart for Okaloosa County Board of County Commissioners is shown in Figure 2 and the organization chart for the contract operator, Maruti, is shown in Figure 3.

Consistency Review of Other Plans

The Transportation Disadvantaged Service Plan is consistent, where applicable, with local government Comprehensive Plans, Regional Policy Plans, Transit Development Plans, Commission for the Transportation Disadvantaged 5Yr/20Yr Plan, MPO Long Range Transportation Plans, and Transportation Improvement Programs.

This section summarizes and reviews all relevant previous plans, studies and documents pertaining to the Transportation Disadvantaged program in the service area. The following plans have been found to be relevant and are summarized and reviewed here. They are:

- Local Government Comprehensive Plans
- Regional Policy Plan
- Transit Development Plan
- Commission for the Transportation Disadvantaged 5yr/20Yr Plan
- Long Range Transportation Plan
- Transportation Improvement Program

Local Government Comprehensive Plans

Local governments located within Okaloosa County that have a comprehensive plan that addresses public transportation are as follows: (1) Okaloosa County, (2) Crestview, (4) Destin, and (5) Fort Walton Beach. Public transportation for the other municipalities (Cinco Bayou, Laurel Hill, Mary Esther, Niceville, Shalimar, and Valparaiso) is inclusive under the Comprehensive Plan of Okaloosa County.

Okaloosa County (2009)

The TDSP is consistent with the following items from the Comprehensive Plan of Okaloosa County. The transportation section of the Okaloosa County Comprehensive Plan covers Cinco Bayou, by reference.

Transportation

Goal 1: Provide a safe, economic and efficient transportation system that maximizes the mobility of people and goods.

Objective 1.1: Develop a Long Range Transportation Plan that identifies multi-modal and intermodal transportation facilities that will function as an integrated system and address the mobility needs of the area.

Policy 1.1.2: Participate in the development of the Five Year Transit Development Plan especially in the establishment of numerical indicators against which the achievement of the mobility goals of the community can be measured, such as modal split, annual transit trips per capita, and automobile occupancy rates.

Objective 1.7: Maintain and improve access to important regional facilities including airports, educational facilities, parks, historical and recreational areas and military installations.

Policy 1.7.1: Coordinate roadway and transit service improvements with the Okaloosa County Airport Master Plan, the Fort Walton Beach MPO, the FDOT 5-Year Transportation Plan, and the Continuing Florida Aviation System Plan (CFAST) to ensure that future transportation access needs of the County's airport facilities are met.

Policy 1.7.2: Promote the implementation of the Ft. Walton Beach Urbanized Area MPO 202 Plan as it relates to roadway improvements improving access to major attractors in Okaloosa County, including airports and other related public transportation facilities.

Policy 1.7.3: Ensure that the Five Year Transit Development Plan includes strategies to address motorized and non-motorized access to all major attractors in Okaloosa County, including intermodal terminals and access to aviation and rail facilities.

Goal 2: Provide an energy efficient transportation system.

Objective 2.2: Reduce energy consumption by promoting actions to increase the occupancy of vehicles [e.g., ridesharing, mass transit, High Occupancy Vehicles (HOV) lanes or to reduce travel demand].

Goal 3: Provide a transportation system in harmony with environmental, social, economic and aesthetic features of the area.

Objective 3.2: Encourage accessible public transportation for the transportation disadvantaged through coordination of local social service transportation.

Policy 3.2.1: Continue to support the provision of transportation disadvantaged by the designated provider.

Policy 3.2.2: Coordinate plans for transportation-disadvantaged services with the development of the Five-Year Transit Development Plan as updates are completed.

Goal 4: Provide a transportation system that optimizes preservation and efficiency of existing transportation facilities.

Objective 4.1: Minimize the need for construction of new highways through development of a Congestion Management System and identification of strategies to reduce travel demand, encourage alternative modes of travel and implement traffic operations improvements.

Policy 4.1.3: Support and promote public awareness campaigns that focus attention on the societal and environmental impacts and costs of travel choices, and that make people aware of the range of travel choices available. Make information available at all county office on any commuter assistance programs, public transit, the coordinated transportation system program, and any bicycle/pedestrian programs endorsed by the County.

NOTE: In July 2012, an Okaloosa County Policy Letter was released stating the following regarding Okaloosa County Transit: "The Transit budget proposed for Fiscal Year 2013 does not include any funding for the two Crestview fixed routes or the express route (Crestview/Fort Walton Connector), but does maintain funding for the four Fort Walton Beach routes, route 20 (Santa Rosa Blvd) and the three tourism routes. The Fort Walton routes are to be paid with a combination of FTA and Board funds, Route 20 with FTA funds, while the three tourism routes are to be paid using FDOT corridor funds which can only be used on the US 98 corridor with no local match required. Paratransit services will remain in place, though it is anticipated that demand will increase due to the loss of fixed routes, and it is extremely likely that non-essential trips will be denied. The continued reduction of the general fund contribution will result in a faster drawdown of the other revenue (including most importantly FTA funds) which will affect transit planning in future years, beginning in Fiscal Year 2013."

On September 18, 2012, the Okaloosa Board of County Commissioners voted to add extra funds to keep all routes with the understanding that all routes could be cut next fiscal year.

City of Crestview decided to end their financial support to Routes 11 & 12. There is no other funding source to support these routes so Routes 11 & 12 were cancelled as of January 31, 2014.

The Transit Coordinator & Grant Manager for Okaloosa County, Lani Birchett, resigned effective March 13, 2014. We will miss Lani and the many contributions she had made to public transportation.

On March 24, 2014, TPO staff met with Okaloosa County staff, representatives from the municipalities within Okaloosa County, and FDOT to discuss a long term financial plan and a plan for more of a coordinated effort at the local level supporting planning, programming, policy development, operations, maintenance and further overall development of the transit system. Discussions included the idea of developing a Transit Cooperative Board, for interested municipalities within Okaloosa County, in order for each to contribute funding to the transit system as well as to have input in decisions regarding the system.

Crestview (2010)

The TDSP is consistent with the following items from the Comprehensive Plan of the City of Crestview.

Transportation Element

Goal 8.A: Provide a safe, cost effective and functional roadway and transportation system for all residents and visitors to the City of Crestview.

Objective 8.A.1: Continually provide for safe, convenient, efficient and cost effective motorized and non-motorized traffic circulation with the City upon adopted of this Ordinance.

Policy 8.A.1.9: In cooperation with the MPO, participate in the development of the "Five Year Transit Development Plan" with emphasis on the establishment of numerical indicators against the mobility goals of the City can be measures, such as modal split, annual transit trips and automobile occupancy rates.

Policy 8.A.1.10: Continue to support the Okaloosa County Coordinated Transportation Program, the WFRPC's Park and Ride program, and the County's "WAVE" public transit system. Also, the City will continue its active participation with the MPO and the development of its Congestion Management System Plan in order to increase use of alternatives to single occupancy vehicles, alter trip patterns and improve traffic flow, among other things.

Policy 8.A.1.12: As part of the 2008 Evaluation and Appraisal Report Amendments, the City will adopt congestion management system goals, objectives and policies in the form of a multi-modal transportation district (MMTD) in coordination with the FDOT, TPO and Okaloosa County. The MMTD district will be implemented through policies including but not limited to providing for improvements to the Okaloosa County "WAVE" public transit system including placing transit facilities within an appropriate radius from residential development along SR 85 in the City's boundaries; requiring the City to work with the TPO, Okaloosa County and the Eglin AFB to create opportunities for workforce commuter service to include identification of feasible park and ride locations; requiring all new residential developments to promote the use of workforce commuter service to residents employed by the AFB; working with the AFB, Okaloosa County, FDOT and the TPO to promote use of the workforce commuter service.

Objective 8.A.2: Maintain the design function of roadways for present and future residents upon adoption of this Ordinance.

Policy 8.A.2.4: The City shall update its concurrency management system to allow for the implementation of its proportionate fair share ordinance and generation of funds from permitted development. The City shall dedicate a portion of these proportionate fair share funds to the completion of a comprehensive long-range transportation plan, implementation of any express transit service between Crestview and Eglin AFB, and for funding short term improvements to relieve congested facilities.

Goal 13.A: Provide coordination of this plan (ordinance) with Okaloosa County, other local government (as appropriate) and other governmental agencies providing services within the City.

Objective 13.A.1: To review, on an annual basis, actions that have taken place to coordinate the Comprehensive Plan of Crestview with the Plans of other units of government and the Okaloosa County School Board.

Policy 13.A.2.8: The City shall coordinate with Okaloosa County, the West Florida Regional Planning Council (WFRPC), the Okaloosa-Walton Transportation Planning Organization, Ride On Commuter Services, FDOT, and Eglin AFB (and other military installations in the region) to plan and implement express transit service between park-and-ride locations in Crestview and Eglin AFB (and between Crestview and other military installations if feasible). The City will also participate in regional efforts to develop and implement other transportation demand management strategies to reduce peak travel demand on SR 85.

NOTE: In July 2012, the Crestview City Council voted to begin amending the city's comprehensive plan to drop transportation concurrency thereby eliminating the proportionate fair share that would generate funds from permitted development that would go towards funding the express transit service between Crestview and Eglin AFB.

Destin (2010)
The TDSP is consistent with the following items from the Comprehensive Plan of the City of Destin.

Section 2-1: Transportation Goals, Objective and Policies.
The purpose of this element is to establish the desired and projected transportation system within the City of Destin and to plan for future motorized and non-motorized transportation systems. Future transportation systems are supported by the data inventory and analysis of existing and project transportation conditions, and by the goal, objectives and policies of this element.

Goal 2-1: Multimodal Transportation System. Develop an efficient, high quality, multimodal transportation system that balances community circulation needs with regional travel demand.

Objective 2-1.3: Adopt A Multimodal Transportation District. The City shall implement a multimodal transportation district (MMTD) that allows for a more balanced approach to designing the City's transportation system. Rather than focusing solely on increasing roadway capacity to meet the needs of future development, the MMTD shall decrease the emphasis on automobile mobility and help reduce vehicle miles of travel per person while promoting accessibility by all modes through redevelopment of the built environment and improvement of cycling, pedestrian, and transit networks. While the operations of the existing road network will be maintained and enhanced with strategic new connections, reconstruction, and widening projects as appropriate, investment in sidewalks, cycling facilities, and transit service will be significantly increased. Urban design standards shall ensure that development is designed to be integrated and accessible, encouraging increased use of non-auto forms of transportation.

Policy 2-1.3.3: Design Development to be Supportive of Multimodal Transportation. On-site multimodal transportation infrastructure to provide connections to public sidewalks, cycling facilities, transit stops, buildings, parking and adjacent land uses. Shade trees, lighting, street furniture, and other amenities along sidewalks and at transit stops to improve the design and accessibility on the on-site multimodal transportation infrastructure.

Policy 2-1.3.4: Expand Pedestrian and Cycling infrastructure. The City shall enhance the existing pedestrian and cycling network through filling gaps in the network and providing new pedestrian and cycling facilities throughout the city. These facilities shall provide a continuous pedestrian and cycling network between residential areas, the Community Redevelopment Areas (CRA), and transit connections.

Policy 2-1.3.5: Expand and Enhance Transit Coverage and Service. The City shall continue to coordinate with Okaloosa County and provide financial support through a local match to Okaloosa County Transit to extend service coverage to the north of Harbor Boulevard/Emerald Coast Parkway and expand the existing service to Harbor Boulevard/Emerald Coast Parkway to year-round operation at 20-minute headways for 14 hours of service per day. The City shall coordinate with Okaloosa County on future updates of the Transit Development Plan to ensure continued enhancement of transit service within the City. Each development shall contribute towards establishing transit stops at a maximum of ¼-mile spacing on Harbor Boulevard/Emerald Coast Parkway through dedication of right-of-way or provision of infrastructure; creating an unobstructed, paved path between an existing or planned transit stop and the development; and providing a financial contribution towards the costs of expanding transit service coverage. The city shall also encourage the implementation of private shuttle services as a component of planned development.

Section 3-1: Housing Goals, Objectives, and Implementing Policies.

Goal 3-1: Quality Residential Environment. Allocate land area to accommodate a supply of housing responsive to the diverse housing needs of the existing and projected future population and assist the private sector in providing affordable quality housing in neighborhoods protected from incompatible uses and served by adequate public facilities.

Objective 3-1.9: Coordinate Housing Type and Location with Transportation Programs. Land use and transportation planning shall be coordinated to assure that affordable housing, higher density housing, and housing for special groups are accessible to future public transportation programs or transit systems.

Policy 3-1.9.2: Transportation Programs. The City shall make available information and brochures regarding any transportation programs available to the elderly, disabled, or transportation disadvantaged by Okaloosa County, the Okaloosa-Walton Transportation Planning Organization, or the West Florida Regional Planning Council.

Section 8-1: Intergovernmental Coordination Goals, Objectives, and Implementing Policies.

Goal 8-1: Provide for Improved Intergovernmental Coordination. The City of Destin shall undertake actions necessary to establish governmental relationships designed to improve the coordination of public and private entities involved in development activities, resource conservation, and growth management, including the achievement of consistency among all government agencies implementing plans and programs affecting the City.

Objective 8-1.1: Intergovernmental Coordination Activities. The City shall review, on an annual basis, actions it has taken to coordinate the Comprehensive Plan of Destin with the plans of other units of government and shall continue to improve coordination activities.

Policy 8-1.1.2: Transportation Issues. The City shall participate as a member on the technical advisory committees for the TPO. Regional transportation issues, including transit and programs for the transportation disadvantaged, shall be coordinated through the TPO.

Fort Walton Beach (2011)

The TDSP is consistent with the following items from the Comprehensive Plan of the City of Ft. Walton Beach.

Transportation Element

Goal B: Provide for a safe, energy efficient, cost effective and uncongested multimodal transportation system in the city, as well as to and from the surrounding regional areas, in a manner that not only accommodates today's demand but also reasonably anticipates growth.

Objective B.3: Coordinate the traffic circulation system, including multimodal systems, with the future land use shown on the future land use map series.

Policy B.3.2: The City shall participate in the preparation of corridor studies for all designated principal and minor arterial roadways and will coordinate the studies with adjacent communities. The corridor studies shall consider land uses adjoining the corridor, access management, and multi-modal transportation options including sidewalks, bikeways, and transit.

Policy B.3.4: The City shall continue to coordinate with Okaloosa County in the provision of transit services within the City and seek methods to improve transit services to residents and visitors in the City.

Policy B.3.5: The City will prioritize multi-modal improvements based on the needs identified on the sidewalk network map, the bikeways map, and the mass transit map.

Objective B.6: Integrate a safe system of bikeways and pedestrian facilities into the City.

Policy B.6.4: When fixed route transit service is implemented, transit stops will be provided and include sidewalk access.

Objective B.7: Maintain a transportation concurrency exception area (TCEA) coterminous with the Fort Walton Beach Community Redevelopment Area (CRA).

Policy B.7.7: The City will maintain and update strategies to achieve improvements to the multi-modal transportation system. Strategies may include transit stops and shelters.

Objective B.8: Meet the needs of the transportation disadvantaged.

Policy B.8.1.: The City will coordinate with transit providers to ensure accessibility of demand responsive services to City residents.

Policy B.8.2: The City will coordinate with transit providers to ensure compliance with transit requirements of the Americans with Disabilities Act (ADA).

Regional Policy Plan
On May 20, 2004, a new regional transportation planning partnership of the four western counties in West Florida was created. The new *"Northwest Florida Regional Transportation Planning Organization*," a partnership of the then Pensacola Metropolitan Planning Organization (MPO), serving Escambia and Santa Rosa Counties, and the Okaloosa – Walton Transportation Planning Organization (TPO), serving Okaloosa and Walton Counties, was created by interlocal agreement using Chapter 163, Florida Statutes, as its basis and written to comply with the new requirements for regional transportation coordination in Paragraph 339.175(5)(i)(2), approved by the Legislature in 2003. The new legislation authorized contiguous metropolitan planning organizations and individual political subdivisions to enter into agreements to coordinate transportation plans and policies.

This process began as a result of Census 2000, which illustrated that the Fort Walton Beach Urbanized Area extended westward, well beyond the Okaloosa County Line, resulting in an intrusion of almost 5 miles to Navarre in Santa Rosa County. Traffic patterns clearly indicate a high number of residents of Navarre head to Okaloosa County for jobs and shopping. Since much of the developed portion of Santa Rosa County is within the Pensacola Urbanized Area and Santa Rosa Commissioners have sat on the Pensacola Metropolitan Planning Organization since the mid-1970s, the Pensacola MPO and Okaloosa-Walton TPO each adopted a policy to maintain separate organizations, using the Santa Rosa-Okaloosa County Line as the boundary, during reorganization in 2003.

However, the Florida Department of Transportation also noted the overlap of urbanized areas, prompting the Secretary Tom Barry to write letters to each organization in February 2003, recommending two options: either merge into a single metropolitan planning organization spanning the four-county region; or establish a formal process to coordinate and develop a regional transportation plan and priorities. Creation of the Northwest Florida Regional Transportation Planning Organization was the start of implementing a formal coordination process resulting in a regional transportation plan and priorities.

The members of the Northwest Florida Regional TPO are the Florida-Alabama TPO (formerly Pensacola MPO) and the Okaloosa-Walton TPO. Each organization appoints eight representatives to the Regional TPO, for a total of sixteen voting representatives. Non-voting representatives are the Secretary of the Florida Department of Transportation District 3 and the Chairman of the Eglin Air Force Base Encroachment Committee.

The Northwest Florida RTPO's activities include identifying regional significant transportation projects, which improve mobility across county and metropolitan planning area boundaries. A regional transportation network map and priorities were adopted on September 21, 2005.

A primary focus for the RTPO is the challenge along the US 98 corridor of encroachment, environmental protection, evacuation, and economic growth. A workshop was held on February 2, 2005 to address these issues. The workshop brought together federal and state transportation officials, state legislators, members of all the transportation planning organizations between Baldwin County, Alabama and Bay County, Florida and other stakeholders.

The Regional Transportation Network Criteria adopted on September 21, 2005 is as follows:

> Regionally significant transportation facilities and services are those that serve regional transportation needs, such as access within the region and access to and from areas outside of the region. These facilities and service include:
>
> (a) Corridors – highway, waterway, rail, fixed guideway, and **regional transit corridors** serving military, major regional commercial, industrial, or medical facilities; and

(b) Regional Transportation Hubs – military installations, passenger terminals (e.g., commuter rail, light rail, intercity **transit**, etc.), commercial service and major reliever airports, deepwater and special generator seaports, and major regional freight terminals and distribution centers.

Regionally significant facilities exhibit one or more of the following characteristics:

- Serves the goals of the Strategic Intermodal System (SIS) and the Florida Intrastate Highway System (FIHS),
- Facility is, or provides service to, regional transportation hubs, including those listed in Paragraph (b),
- Facility or service is an integral part of an interconnected regional transportation network,
- Facility is included on the STRAHNET System to meet military mobility needs,
- Facility or service provides for interstate travel and commerce and is important to the economic vitality (tourism) of the region,
- Facility or service crosses county or state boundaries,
- Roadway facility is functionally classified as an arterial roadway,
- Facility serves as a hurricane evacuation or emergency support route, which provides access to Logistical Support Areas (LSA),
- Facility or service is used by a significant number of persons who live or work outside the county in which the facility or service is located,
- Facility or service is a fixed guideway transit facility (includes ferry service) that offers an alternative to regional highway travel, or
- Facility provides connection to institutions or higher learning or major medical facilities.

Facilities and services that are determined to be regionally significant do not have to be part of the State Highway System.

Transit Development Plan

The Okaloosa County Transit Development Plan (TDP) Major Update (2017-2026) was adopted by the Okaloosa County Board of County Commissioners on August 16, 2016 and was approved by the Florida Department of Transportation (FDOT) on October 18, 2016. Updates from the TDP are incorporated in this Major Update of the Okaloosa County Transportation Disadvantaged Service Plan (TDSP) as applicable.

Commission for the Transportation Disadvantaged 5Yr/20Yr Plan

The TDSP is consistent with the Commission for the Transportation Disadvantaged 5Yr/20Yr Plan, specifically the following key areas:

CTD Mission: To ensure the availability of efficient, cost effective and quality transportation services for transportation disadvantaged persons.

Guiding Principles: (1) Remember the customer/rider's needs first. (2) The Commission should work together in a collaborative and creative manner. (3) Promote the value and quality of service while looking for opportunities.

The Commission will be able to measure progress towards vision attainment by evaluating annual changes in the following performance measures: (1) cost per trip; (2) CTD cost as a percentage of total trip cost; (3) federal funding for TD; and (4) state funding for TD.

The quality of TD services will be measured by the expectation that a qualified individual will be picked up in a reasonably reliable, timely, safe and professional manner, as appropriate, given the locale.

The Commission will be able to measure progress towards vision attainment by evaluating annual changes in the following performance measures: (1) number of trips provided; (2) number of passengers/customers served; and (3) number of passenger complaints.

Maintain and preserve an efficient and effective transportation infrastructure that is accessible to all eligible transportation disadvantaged citizens while meeting the needs of the community.

The Commission will be able to measure progress towards vision attainment by conducting annual surveys and evaluating changes in the survey responses.

Establish a statewide and transportation disadvantaged system that functions seamlessly by coordinating service and operations across local government lines and that is flexible enough to accommodate and link special riders with providers.
The Commission will be able to measure progress toward vision attainment by evaluating annual changes in the following performance measures: (1) cost per trip; (2) number of passengers/customers served; and (3) trips per passenger.

Okaloosa-Walton TPO Long Range Transportation Plan
The Long Range Transportation Plan (LRTP) is a blueprint for maintaining and enhancing the regional transportation system. The LRTP identifies roadway, transit, bicycle and pedestrian, intelligent transportation systems (ITS), and other improvements needed over the next 25 years. Developing the LRTP is a collaborative effort between the public, local governments, and state and federal partners. Over the course of the study, the TPO will examine future transportation needs of the region and determine how to best address those needs. The LRTP includes a Needs Plan and a Cost Feasible Plan. The Needs Plan, as its name implies, is a plan that identifies all of the transportation projects necessary to meet future demands. The Needs Plan is reviewed and prioritized. The prioritized projects are included in the Cost Feasible Plan based on anticipated funding.

The current plan, which includes a planning timeframe through 2040, was adopted in February 16, 2017. The Cost Feasible Plan identifies funding for transit system enhancements.

Transportation Improvement Program
The purpose of the Transportation Improvement Program (TIP) is to provide a project listing that reflect the needs and desires of the Transportation Planning Organization (TPO) Study Area. The TIP is also developed to reflect the financial restraints within the various funding sources and programs. The TIP is a five-year plan for transportation improvements within the TPO Study Area. It contains information about the type of work to be completed, project phasing, estimated costs, and funding sources. The Code of Federal Regulations defines the TIP as a “prioritized listing/program of transportation projects covering a period of four years that is developed and formally adopted by a MPO (metropolitan planning organization) as part of the metropolitan planning process, consistent with the metropolitan transportation plan, and required for projects to be eligible for funding under Title 23 U.S.C. and Title 49 U.S.C. Chapter 53” [23 C.F.R. 450.104]. Florida Statutes requires the addition of a fifth year to the TIP [339.175(8)(c)(1)]. The TIP is also required to include all regionally significant projects, regardless of funding [23 C.F.R. 450.324(d)].

The TIP is developed by the Okaloosa-Walton TPO in cooperation with the Florida Department of Transportation (FDOT) and Okaloosa County Transit. These cooperating agencies provide the Okaloosa-Walton TPO with estimates of available federal and state funds for use in development of the financial plan. The TIP is financially constrained for each year and identifies the federal, state, and regionally significant projects that can be implemented using existing revenue sources as well as those projects that are to be implemented through use of projected revenue sources based upon the FDOT and ALDOT Final Work Programs and locally dedicated transportation revenues.

Transit projects are drawn from the Five Year Transit Development Plan and priorities are provided to the TPO by the local transit operator. Projects for the Transportation Disadvantaged Program are provided by social service agencies and the designated Community Transportation Coordinator (CTC). Funding comes from

FTA, FDOT, CTD, local governments, and social services agencies.
The current Okaloosa-Walton TPO Transportation Improvement Program (TIP) for 2018-2022 was adopted on June 15, 2017. This TDSP is consistent with the Transportation Improvement Program.

Public Participation

Public participation activities include participation in the Annual National Dump the Pump Day with promotions through local available venues. Okaloosa County was promoted on the local television program "Focus on Okaloosa" again in 2011. Transit service available to the public was promoted on this program. Transit continues to work with local military family service agencies by promoting the service via distribution of the Ride Guide and other public transit material.

Transit also works with the local Headstart organization to promote public transit at the annual "World's Largest Baby Shower," this event typically takes place in March. OCT promotes fixed route transit by free pass give-a-ways when opportunities arise.

Okaloosa County staff participated in the Salsa Festival on June 25, 2011 as a marketing outreach effort as well as to obtain transit survey information from festival goers.

The Okaloosa County Transportation Disadvantaged Coordinating Board meeting held on May 23, 2012.

Okaloosa County staff, as well Florida Commission for the Transportation Disadvantaged staff, attended the 5th Annual Northwest Florida Regional Transit Roundtable held in Milton, Florida on June 28, 2012. The Roundtable was hosted by Santa Rosa Transit, which is provided by Santa Rosa County and operated by Pensacola Bay Transportation. Pensacola Bay Transportation is also the Community Transportation Coordinator (CTC) for Escambia and Santa Rosa Counties.

A public hearing was held on May 23, 2018 to offer an opportunity for anyone with comments or questions to address the Local Coordinating Board.

SERVICE AREA PROFILE/DEMOGRAPHICS

The majority of the information contained in this section, Service Area Profile/Demographics, has been obtained from the Okaloosa County Transit Development Plan (TDP) Major Update 2017-2026 prepared by Tindal Oliver and adopted by the Okaloosa County Board of County Commissioners on August 16, 2016 and approved by the Florida Department of Transportation (FDOT) on October 18, 2016.

Service Area Description

Okaloosa County has a total area of 1,082 square miles (935.63 square miles of land and 146.37 square miles of water). Okaloosa County, part of the Florida Panhandle, is bordered by the State of Alabama to the north, Santa Rosa County to the west, Walton County to the east, and the Gulf of Mexico to the south.

Demographics

Land Use

Land use patterns play an important role in the effectiveness and efficiency of public transportation services. Much of Okaloosa County is characterized by relatively low densities. One of the significant land uses in the area that affects transportation is Eglin Air Force Base. The geographical location of the base separates the northern part of the county, Crestview, from the southern part of the county, Fort Walton Beach, causing development to be spread out and divided. This creates a challenge in providing public transportation services.

Population Profile

This section is intended to provide a description of the population of the service area. Population information contained in this section includes: total population, population breakdown by age groups, population densities and growth, income information, employer status, housing classifications and patterns, and government and institutional descriptions.

Growth

Population information from the 2010 Census was used to develop a general population profile for the study area. According to the 2000 U.S. Census, the population of Okaloosa County was 170,498 persons. As shown in Table 1, data from the decennial Census show that Okaloosa County's population as a whole increased nearly 6% from 2000 to 2010, from 170,498 to 180,751 persons. This averages to an annual growth rate of 0.55%. During the next four years, the population increased to an even higher average annual rate of 0.91%, resulting in a total population of 188,984 persons in 2014. Medium population projections prepared by BEBR1 estimate the population of Okaloosa County will grow to 191,500 people by 2020 (6%) and 203,600 people by 2030 (13%).

TABLE 1
Okaloosa County General Characteristics

Characteristic	2000	2010	Percent Change 2000–2010	2013*	2014
Persons	170,49	180,75	6.01%	185,852	188,984
Households	66,269	73,253	10.54	73,253	73,655
Number of workers (civilian)	82,148	82,822	0.82%	82,413	83,892
Land area (sq mi)	935.63	930.25	-	930.25	930.25
Person per household	2.57	2.47	-	2.54	2.68
Workers per household	1.24	1.13	-	1.13	1.18
Persons per square mile of land	182.2	194.4	6.70%	199.8	203.2
Workers per square mile of land	87.80	89.03	1.40%	88.59	90.18

*2009–2013 ACS Data, 2014 ACS 1-Year Estimates Source: 2000 and 2010 Census, 2010 ACS

The majority of Okaloosa County residents live in unincorporated areas of the county. The most populous city is Crestview, with a population of 20,978 in 2010. Compared to Florida as a whole, Okaloosa County experienced a relatively small increase in population growth from 2000 to 2010, with an increase of only 6.1%, compared to 17.6% statewide. By contrast, between 2000 and 2010, neighboring Walton County had the 8th highest percent growth increase in the state (35.6%), a number that is small in absolute terms, with only 14,442 new residents. Since 1990, Crestview continues to be the fastest-growing city in Okaloosa County, growing by 6,212 residents between 2000 and 2010. Valparaiso, Mary Esther, Laurel Hill, and Fort Walton Beach each experienced negative growth during that same time period. Table 2 provides population trends for the last few decades for the municipalities within Okaloosa, Walton, and Okaloosa counties and the Crestview-Fort Walton Beach-Destin Metropolitan Statistical Area (MSA). Between 1990 to 2000 and 2000 to 2010, the region grew 23.1% and 6.2 %, respectively; most of this growth occurred in Walton County.

TABLE 2
Population Growth for the Region and Municipalities

Area	Population			Percent Change	
	1990	2000	2010	1990–2000	2000–2010
Crestview-Fort Walton Beach-Destin	171,536	211,099	235,865	23.1%	11.7%
Okaloosa County	143,777	170,498	180,822	18.6%	6.1%
Walton County	27,759	40,601	55,043	46.3%	35.6%
Cinco Bayou	408	377	383	-7.6%	1.6%
Crestview	10,218	14,766	20,978	44.5%	42.1%
Destin	8,104	11,119	12,305	37.2%	10.7%
Fort Walton Beach	21,363	19,973	19,507	-6.5%	-2.3%
Laurel Hill	523	549	537	5.0%	-2.2%
Mary Esther	4,226	4,055	3,851	-4.0%	-5.0%
Niceville	11,159	11,684	12,749	4.7%	9.1%
Shalimar	350	718	717	105.1%	-0.1%
Valparaiso	6,123	6,408	5,036	4.7%	-21.4%
Unincorporated	55,544	100,849	104,759	88.3%	3.9%

Source: BEBR, University of Florida

Demographics

The percent male and female ratio has been virtually equal and unchanged since the year 2000. Although Okaloosa County has a relatively small proportion of minority population, the county has become more ethnically diverse over time. In 2010, 81% of the population was White. Black, Hispanic, Asian, and other races represented 9.2%, 6.8%, 2.9%, and 5.7% of the population in 2010, respectively. The Black or African American population has gradually increased, and the Hispanic population has almost doubled in proportion, from 4.28% in 2000 to 8.49% in 2014. This growth in minorities represents a potentially growing key market of traditionally transit-dependent populations.

TABLE 3
Demographic Characteristics

Characteristic	2000	2010	2014
Gender			
Male	50.2%	50.6%	50.5%
Female	49.8%	49.4%	49.5%
Ethnic Origin			
White	83.4%	81.1%	77.9%
Black or African American	9.1%	9.3%	9.0%
Other	4.5%	5.7%	7.9%
Two or more races	3.0%	3.9%	5.2%
Hispanic Origin			
Not of Hispanic/Latino origin	95.7%	93.2%	91.5%
Hispanic or Latino origin	4.3%	6.80%	8.5%
Educational Level			
< 12th grade	12.0%	9.3%	8.9%
High school grad	27.1%	28.0%	27.0%
Some college	36.7%	25.4%	25.7%
College graduate	24.2%	26.8%	28.1%
Below Poverty Level	8.8%	10.6%	13.7%
Vehicle Available in Household			
None	4.1%	1.5%	2.0%
One	33.6%	19.4%	22.2%
Two	45.8%	47.1%	44.1%
Three or more	16.5%	32.0%	31.7%

Sources: 2000 Census, 2006 ACS, 2010 ACS, 2010;
Census vehicles available in household from 2013 ACS 5-year estimate data

Age Distribution

The current and future age distribution of the population in Okaloosa County is a major factor when considering demand for public transportation. According to the Okaloosa-Walton County 2040 Long Range Transportation Plan (LRTP) prepared by the Okaloosa-Walton TPO, the region's population is unique, in that there are a high number of retirees, many of which have ties to the military; however, the average age in Okaloosa County is also younger overall than that of the Florida. The age distribution has seen incremental changes since the year 2000, most notably with the decreasing percent change in those that are minors.

TABLE 4
Okaloosa County Age Distribution Trends Compared with Florida

Age	Geography	2000	2010	2014
17 and under	Okaloosa County	22.34%	18.4%	18.8%
	Florida	(22.8%)	(21.3%)	(20.9%)
18–64	Okaloosa County	63.72%	62.7%	65.9%
	Florida	(59.6%)	(61.4%)	(60.9%)
65+	Okaloosa County	13.95%	18.9%	15.3%
	Florida	(17.6%)	(17.3%)	(18.2%)

Source: 2000 Census, 2010 Census, 2014 ACS

Persons ages 15 or younger are not legally allowed or able to operate a motor vehicle. However, younger children below age 14 are unlikely to ride transit on their own, but could do so in the 10-year horizon as they become more independent. Teenagers who are between ages 14 and 18 are more likely to not have their own vehicle and, therefore, have a higher propensity for using transit or finding a ride (carpool).
Within Okaloosa County, the younger population generally resides in the inland and suburban areas such as Crestview. The teenage group between ages 15–19 is projected to increase from 6.49% in 2014 to 7.65% in 2025, as shown in Table 5.

TABLE 5
Projections by Age Group

Age Group	Projection Year			
	2014	2015	2020	2025
0–9	13.2%	13.3%	12.6%	13.6%
10–14	6.4%	6.5%	7.1%	6.3%
15–19	6.5%	6.4%	6.9%	7.7%
15–17	3.9%	3.9%	4.2%	4.62%
18–19	2.6%	2.5%	2.7%	3.0%
20–44	34.7%	34.9%	36.4%	37.6%
45–64	28.5%	28.6%	28.3%	26.6%
65+	16.1%	16.7%	19.6%	23.1%

Source: BEBR

Older persons also may be more likely to use public transportation as the aging process begins to limit their ability to drive. The retired population generally lives in the coastal areas. Table 6 shows the current and forecasted older adult population for Okaloosa County and Florida, based on data from BEBR's *Florida Population Studies Population Projections*. By 2025, the older-adult population is projected to increase to 20.1% of the county's total population. Furthermore, the population segment between ages 45 and 65, which will be the next wave of retirees, currently represents approximately 28.6% of the total population within the county. A growing need for public transit within Okaloosa County can be assumed, considering the growing share of age groups that are more likely to use transit.

TABLE 6
Older Adult Population Projections

Geography	Census	Estimates	BEBR Projections					
	2010	2014	2015	2020	2025	2030	2035	2040
Okaloosa County	13.9%	15.3%	15.7%	17.7%	20.1%	22.6%	22.7%	22.3%
Florida	17.3%	18.6%	18.9%	21.0%	22.7%	24.9%	25.2%	25.5%

Source: Based on BEBR population projections for Florida and Its counties 2015–2040, with estimates for 2014

Income information

Income is a leading influence in travel decisions. Because there is less disposable income available, it can be inferred that low-income households are less likely to own one vehicle per licensed driver or able to make fewer discretionary trips and, therefore, may be more dependent on public transit, particularly for non- essential or recreational trips. Based on 2014 household income levels, the majority of Okaloosa County's population lies within the middle- to upper-class ranges. In general, households within the coastal areas tend to be more affluent, as is typically seen throughout Florida. The county has seen household incomes trending higher, with a 10% increase in the number of households making more than $50,000 in annual income since 2000, as shown in Table 7. This trend of higher incomes is consistent with the increase in the number of households with three or more vehicles, which has also increased 15% since 2000, indicating more disposable income for transportation.

TABLE 7
2000, 2010, and 2014 Household Income

Characteristic	2000	2010	2014	% Change 2000–2014
Household Income				
Under $10,000	6.4%	7.0%	6.1%	-4.7%
$10,000–$49,999	53.5%	41.4%	37.6%	-29.7%
$50,000 or more	40.1%	51.6%	56.3%	40.4%
Poverty Status				
Above poverty level	91.16%	89.4%	86.6%	-5.0%
Below poverty level	8.84%	10.60%	13.4%	51.6%

Source: 2000 Census, 2010 Census, ACS 2014

Population and Housing Density

Where the unit of value "households" refers to the number of people living in a home, the term "housing units" refers to the structures in which people live. According to the census, "A *housing unit* is a house, an apartment, a mobile home or trailer, a group of rooms, or a single room occupied as a separate living quarters, or if vacant, intended for occupancy as separate living quarters. Separate living quarters are those in which the occupants live separately from any other individuals in the building and which have direct access from outside the building or through a common hall."

Household size

According to the U.S. Census bureau, the average size of American households has been declining for decades. A reverse in that decline has been found in recent years due to the growth in multi-generational households. There have also been notable trends found in the state with increasing household size potentially due to higher unemployment leading to adult children moving back in with parents.

Employment

Employment and labor characteristics also help to understand land use and travel patterns that affect transit service. Like population density, Okaloosa County has a relatively low overall employment density that poses a

challenge to finding transit-supportive areas. This is compounded by the fact that Eglin Air Force Base is a major land use that physically splits the county north-south. The region's major employers are the US military, the Okaloosa and Walton County school boards, and Northwest Florida State College. These large employers create an exceptional demand on the transportation system. After the military, tourism is the second largest contributor to the local economy. Along the coastal areas are more service and tourist-oriented jobs than in the northern portions of the county. Other large employers include area hospitals and several military contractors.

Journey-to-Work Characteristics

Journey-to-work characteristics for Okaloosa County were compiled from the American Community Survey (ACS) and are shown in Table 8. These characteristics include mode of transportation to work, travel time to work, departure time to work, mode of transportation by occupation type, and destination of work trip. As is typical in most Florida communities, the primary mode of commuting to work is by driving alone. Currently, only 0.1% of commuters travel to work using public transportation, an important consideration when determining the potential market of choice riders for transit. The mean travel time to work for workers ages 16 and older is 23.1 minutes, indicating that commuters must travel some distance between work and home.

The majority of commuters leave for work during the traditional peak hours of travel, which is consistent with the typical commuting patterns of the state.

TABLE 8
Okaloosa County Commuting Characteristics

Characteristic	2014
Mode to Work	
Drove alone	85.1%
Carpooled	7.0%
2-person carpool	5.8%
3-person carpool	0.9%
4+-person carpool	0.3%
Workers per car, truck, or	1.04
Public transit	0.1%
Walked	1.9%
Worked at home	3.1%
Other	-
Travel Time to Work	
< 10 min	16.9%
10–19 min	16.5%
20–29 min	19.0%
30–44 min	18.6%
45+ min	12.5%
Departure Time to Work	
6:00–8:59 AM	63.1%
Other times	36.9%

Source: 2014 ACS 1-Year Estimates

Major Activity Centers

Major trip generators in Okaloosa County include Eglin Air Force Base, technology and defense contractors affiliated with the Base, retail sites, several medical facilities (such as Fort Walton Beach Medical Center, Twin Cities Hospital, North Okaloosa Medical Center, White-Wilson Medical Center, and Sacred Heart Hospital on the Emerald Coast), Emerald Coast Convention Center, tourist attractions, and government facilities.

SERVICE ANALYSIS

The majority of the information contained in this section, Service Analysis, has been obtained from the Okaloosa County Transit Development Plan (TDP) Major Update 2017-2026 prepared by Tindale Oliver and adopted by the Okaloosa County Board of County Commissioners on August 16, 2016 and approved by the Florida Department of Transportation (FDOT) on October 18, 2016.

The analysis of Okaloosa County community transportation services is composed of three criteria: forecasts of transportation disadvantaged population, needs assessment, and barriers to coordination.

Forecasts for Transportation Disadvantaged Population

Chapter 427.011(1) of the Florida Statutes defines Transportation Disadvantaged (TD) persons as:

> *"Those persons who because of physical or mental disability, income status, or age are unable to transport themselves or to purchase transportation and are, therefore, dependent upon others to obtain access to health care, employment, education, shopping, social activities, or children who are handicapped or high-risk or at risk as defined in s. 411.202."*

The Okaloosa County Board of County Commissioners provides public transportation to the transportation disadvantaged (TD) population of Okaloosa County. Service for the TD population is funded by the Federal Transit Administration (FTA), FDOT, the Florida Commission for the Transportation Disadvantaged (CTD), local governments, and social service agencies.

The 2014 TD population was estimated at 62,277 persons, and the unduplicated passenger head count (UDPHC) of persons provided paratransit transportation services was 5,812 according to the Florida CTD. Table 2-10 presents the trend in the TD population and TD passengers in Okaloosa County between 2012 and 2014. The potential TD population serviced in 2013–2014 was estimated to be 9% according to the Florida CTD's 2014 Annual Operation Reports (AOR). TD passenger ridership fluctuated between 2012 and 2014. Although the county's potential TD population increased overall by 2.4% during this three-year period, there was a significant decrease in the number of TD passengers served from 2013 to 2014. This is likely due to funding shortfalls, as changes made in Medicare funding occurred statewide and Florida experienced a decrease of 19.7% in TD trips statewide.

TABLE 9
Okaloosa County TD Population and Passenger Trends

Year	2012	2013	2014	% Change (2012–2014)
Potential TD Population	60,814	60,814	62,277	2.4%
TD Passengers Served	6,682	6,990	5,812	-13.0%

Source: Florida CTD 2012–2014 AOR

TABLE 10
Transportation Disadvantaged Trips by Purpose and Passenger Type (2013–2014)

Trip Purpose	Trips	%Distribution
Medical	63,153	47.0%
Employment	48,371	36.0%
Education/training	6,718	5.0%
Nutritional	12,092	9.0%
Life-sustaining/other	4,032	3.0%
Total	134,366	100.0%
Passenger Type	**Trips**	**%Distribution**
Older adults	22,582	16.8%
Children	17,306	12.9%
Low-income	34,956	26.0%
With disabilities	16,062	12.0%
Low-income/with disabilities	14,172	10.6%
Other	29,288	21.8%
Total	134,366	100.0%

Source: Florida CTD 2014 AOR

Needs Assessment

In assessing the transportation (service and capital purchase) needs and demands for individuals with disabilities, elderly, low income, and high risk and at-risk children, the following projects with estimated costs and funding sources have been identified and are summarized in Table 11 below.

TABLE 11

Projects	County	Estimated Cost	Funding Source
Purchase replacement dial-a-ride vehicles to provide transportation for the elderly, disadvantaged and disabled citizens in Okaloosa County.	Okaloosa	$1,160,000	Urbanized Area - 5307 (capital)
Provide transportation services for disadvantaged and disabled citizens in Okaloosa County coordinated through the CTC.	Okaloosa	$300,000	Urbanized Area - 5307 (operating)
Formula (competitive) grant to enhance mobility for seniors and persons with disabilities by providing funds for programs to serve the special needs of transit-dependent populations beyond traditional public transportation services.	Okaloosa	To be determined	Enhanced Mobility of Seniors and Individuals with Disabilities - 5310
Capital and/or operating assistance to provide rural transportation services in Okaloosa County coordinated through the CTC.	Okaloosa	$60,000	Non-Urbanized Area - 5311
Capital funding to replace, rehabilitate, and purchase buses, vans, and related equipment, and to construct bus-related facilities. Funds are eligible to be transferred by the state to supplement urban and rural formula grant programs (e.g., 5307 and 5311).	Okaloosa	To be determined	Bus & Bus Facilities (5339)
To determine whether a new or innovative technique or measure can be used to improve or expand public transit services. Service Development Projects specifically include projects involving the use of new technologies; services, routes, or vehicle frequencies; the purchase of special transportation services; and other such techniques for increasing service to the riding public.	Okaloosa	To be determined	Public Transit Service Development Funds
Provide transportation services coordinated by the CTC to other human services organizations.	Okaloosa	$ 464,919 TBD $ 25,000 $ 52,020	CTD-TD Medicaid County Farebox

Barriers to Coordination

The following are continued barriers to adequate coordination:

A. Lack of commitment with scarce tax dollars.
B. Not enough funding to cover demand.
   1) Securing Local funding.
   2) Specific issues directly related to funding sources.
C. Reluctance of some medical providers to cooperate with transportation coordinator.
D. No AHCA providers in local area.
E. Eglin Air Force Base geographical location is a barrier separating the North part (Crestview) from the Southern part of Okaloosa County.

GOALS, OBJECTIVES, AND STRATEGIES

Develop goals, objectives and strategies for the local coordinated transportation program. Goals, objectives, and strategies are critical to the implementation of the Transportation Disadvantaged Service Plan. They are important policy statements that have been carefully considered by the Coordinator and the Planning Agency with the direction and support of the Coordinating Board. They represent a statement of local policy that will be used to manage the future transportation disadvantaged program within the service area. The plan for advancing from where you are today to where you need to be should be presented in this section through long range goals, specific measurable objectives, and strategies.

A goal is a statement of purposed intended to define an ultimate end or condition. It reflects a direction of action, and is a subjective value statement. Goals may include more than one objective. That is, there may be more than one milestone necessary to achieve a goal.

An objective is a specific, measurable action that can be taken toward achieving the goal. Objectives should be dated. Deficiencies and corresponding corrective actions, as well as any service improvements or expansions should be identified within this section as dated objectives.

Strategies are specific actions that will be taken to achieve the objectives. These represent priority actions that will be carried out as part of the planning or quality assurance activities. For accountability purposes, the annual evaluation of the Coordinator should assess both the progress on the strategies themselves and how well the strategies that have been implemented advance the progress towards reaching or achieving the corresponding objectives.

The following Goals and Objectives were updated. The Objectives and Strategies are consistent with previous year's Objectives and Strategies. The goals are categorized into service availability, efficiency, quality of service, necessary funding and program accountability. The strategies are pursuant to adequate funding available.

GOAL 1: Ensure availability of transportation services to the Transportation Disadvantaged	
OBJECTIVES	**STRATEGIES**
1. Provide service to riders who only have demand response service as means of transportation.	a. Continue to efforts to move customers from dial-a-ride door-to-door service onto the fixed route system. b. Continue to partner with various agencies to provide transportation. (Ongoing)
2. Maximize cooperation between entities not involved in the Florida Coordinated Transportation System (FCTS).	a. Network with other Community Transportation Coordinators by sharing system improvements and funding opportunities among each other. (Continuous) b. Identify potential Coordination and Purchase of Service Contracts. (Ongoing)
3. Continue to promote passenger and general public awareness of all transportation services provided by ~~OCT~~. EC Rider	a. Pursue educational and marketing opportunities for the dial-a-ride system through training, new applicant education, brochures, and presentations to community and civic groups. (Ongoing)
GOAL 2: Ensure cost-effective and efficient transportation services.	
OBJECTIVES	**STRATEGIES**
1. Deliver services via the most cost effective means.	a. Offer incentives such as free passes for transitioning dial-a-ride users to fixed route. b. Involve all levels of staff in identifying cost-reducing and/or efficiency-increasing measures that can be implemented. (Ongoing)
GOAL 3: Ensure quality of service provided to the Transportation Disadvantaged	
OBJECTIVES	**STRATEGIES**
1. Maintain courteous and respectful customer relations.	a. Continues semi-annual customer relations training and conducts semi-annual screenings to determine call hold and call answer times. (Ongoing) b. Sample on time delivery performance on a quarterly basis. (Quarterly) c. Maintain rider survey rating of overall system performance at a 90% excellent/good/satisfactory rating.
2. Maximize customer comfort and safety.	a. Maintain rider survey rating of comfort and cleanliness performance at a 90% excellent/good/satisfactory. b. Conduct safety training as required for new employees and updated for existing employees. (Immediate) c. Continue “Driver of the Quarter” program based on dependability, no accidents, and no complaints with incentives to the winning drivers. (Ongoing)
GOAL 4: Ensure necessary funding to support the program	
OBJECTIVES	**STRATEGIES**
1. Increase total funds to meet unmet demand for non-sponsored trips.	a. Seek funding from local government to provide local match for transportation services while pursuing private funding through community involvement with agencies. (Continuous)
GOAL 5: Ensure program accountability	
OBJECTIVES	**STRATEGIES**
1. Adhere to rules and contract requirements of The Commission for the Transportation Disadvantaged.	a. Comply with the Community Transportation Disadvantaged contract requirements. (Continuous) b. Comply with contract standards and submit an accurate Annual Operating Report including all Purchase of Service and Coordination Contracts data. (Continuous)

IMPLEMENTATION SCHEDULE

Increasing system efficiency is a primary component of this Implementation Plan. The implementation plan also involves execution of the plan's policies and goals & objectives. For the TDSP, the implementation plan identifies actions and activities, type of action required, responsible entity for taking action, and the timing. The Community Transportation Coordinator will provide an overview of the ongoing system improvements and review steps, as well as provide a timeline for actions and strategies to meet the above stated goals.

Action/Strategy	Responsible Agency	Time Frame to be Completed
Adopt Transportation Disadvantaged Service Plan (TDSP) Annual Update.	LCB	May 2017
Endorse Okaloosa County Transit Bus Stop Assessment Plan	O-W TPO	Aug 2013
Approve Transit Development Plan (TDP) Annual Progress Report.	FDOT	Oct 2016
Endorse TDP Annual Progress Report.	TPO	Jul 2016
Adopt TDSP Major Update (every 5 years).	LCB	Oct 2017
4 minivans received July 2012, 4 cutaways received Aug 2012, and 7 additional cutaways received Oct 2012 for replacement of aged and/or high mileage vehicles.	CTC	2012
Public Transportation marketing campaign kickoff.	TPO	Nov 2012
Procurement and Installation of Bus Stop Shelters.	CTC	TBD
Request for Proposal of Intelligent Transportation System.	CTC	TBD
ITS System Complete.	CTC	TBD
Implement new Internal Destin Route.	CTC	TBD
Adhere to rules and contract requirements of the CTD.	CTC	Ongoing
Attend and report at public meetings.	CTC	Ongoing
Attend media events to promote public transit.	CTC	Ongoing
Continue to develop and refine the transit center concept as a means of expanding new and existing fixed-routes.	CTC	Ongoing
Deliver transportation by most cost effective means.	CTC	Ongoing
Increase total funds to meet unmet demand for non-sponsored trips.	CTC	Ongoing
Maintain courteous and respectful customer relations.	CTC	Ongoing
Maximize cooperation between coordination contractors.	CTC	Ongoing
Maximize customer comfort and safety.	CTC	Ongoing
Promote awareness of all public transit service available.	CTC	Ongoing
Provide service to riders that cannot access fixed-route service.	CTC	Ongoing

The Okaloosa County vehicle replacement plan is summarized in the table below and illustrates the projected schedule for replacing dial-a-ride vehicles.

OKALOOSA COUNTY
Dial-a-Ride Vehicle Replacement Plan
FY 2013 – 2022

Model Year	Approval Year (w/Approval from	Manfacturer / Model	Type	# of Vehicles	Replacement Vehicle Years									
					FY 2013	FY 2014	FY 2015	FY 2016	FY 2017	FY 2018	FY 2019	FY 2020	FY 2021	FY 2022
2006	2011	Ford	Sedan	4	4	4	4	4	4	R				
2014	2020	MOVT	Mini Van	2	4	4	4	4	2	2	2	R		
2017	2021	Ford	Minibus	2					2	2	2	2	R	
2017	2022	Ford	Minibus	11						11	11	11	11	R
2012	2018	Chevrolet	Cutaway											
2008	2014	Chevrolet	Cutaway	1	2	2	2	2	2	R				
2009	2015	Chevrolet	Cutaway	3	5	5	5	4	3	R				
2012	2018	Chevrolet	Cutaway	10	9	9	9	9	9	9	R			
2007	2012	Ford	Cutaway	0	2	R								
2014	2019	Chevrolet	Cutaway	5			5	5	5	5	R			
2018	2023	Replacement	Sedan							5	5	5	5	5
2020	2025	Replacement	Mini Van							1	1	2	2	2
2018	2022	Replacement	Minibus							4	4	4	4	R
2020	2024	Replacement	Minibus								14	14	14	14
2021	2025	Replacement	Minibus										2	2
2022	2026	Replacement	Minibus											15
File Location: Transdata\Transit\TDSP 2018														

OPERATIONS

The operations element is a profile of the Coordinator's current system which provides basic information about the Coordinator's daily operations. This element is intended to give someone with little or no knowledge of the transportation operations an adequate level of understanding. A Glossary of Terms is provided in the appendices of this plan.

Types, Hours and Days of Service

Ambulatory, wheelchair and stretcher service are provided.

Dial-a-Ride service provides door to door pick-up and drop-off.

Normal vehicle operating hours are Monday - Friday, 5:00 A.M. to 11:00 P.M.; and Saturday 6:00 A.M. to 7:00 P.M. and Sunday 7:00 A.M. to 12:00 P.M.

Service is available 7 days a week/24 hours per day. After normal vehicle operating hours, service is limited to urgent transportation needs (Hospital discharges, urgent non-emergency medical care, etc.). Service must be arranged during normal office hours.

Deviated Fixed-Route service is available in Crestview - Route 14, Ft. Walton Beach - Routes 1-5, Okaloosa Island - Route 20, Destin to Miramar Beach - Routes 30, 32, 33, and a North/South County Connector - Route 14, with service through Niceville.

Mandatory use of the deviated fixed route is required when it will satisfy the transit needs of the client and there are no contraindications of its use by the client.

Subscription trips are provided to riders requiring repetitive trips to the same destination 3 or more times per week. Subscriptions must be renewed every 60 days.

Accessing Services

Trips may be reserved up to 7 days in advance.

Reservations/Office operating hours are Monday – Friday, 7:30 A.M. to 4:30 P.M.

Reservations must be made by 11:59 A.M. the day prior to the requested ride. Reservations must be received by close of ~~business~~ reservations operating hours (1:59 A.M.) the last working day prior to a weekend or holiday transportation.

Reservations may be made by calling 833-9168 (South County) or 689-7809 (North County), Monday through Friday 7:30 A.M. to 4:30 P.M. Reservations are closed on weekends and holidays.

Cancellations should be made as soon possible. Late cancellations (within 1 hour of scheduled pick up) will be treated as a no show.

A No Show is charged when a trip is cancelled within 1 hour of scheduled pick up time or the client is not at the scheduled pick-up location and the driver is no later than 10 minutes after the scheduled pick up time.

Non-Sponsored/transportation disadvantaged (TD) riders must complete an application with proper documentation to be eligible to utilize TD funds. Eligibility is determined based on availability of other transportation, income, disability, age, a finding of "at-risk" for children, and the ability to use the deviated fixed route system.

Shopping requests are scheduled accordingly:

- Crestview, Destin, and Niceville areas - Tuesday and Thursday from 10 a.m. to noon.
- Fort Walton Beach areas - Tuesday and Saturday 10 a.m. to noon.

Out of County trips and long distance Okaloosa trips are limited to designated days and times to best meet the needs of passengers and maximize the efficiency and effectiveness of available resources.

Transportation Operators and Coordination Contractors

Transportation operators are selected through the Competitive Bid process. A selection committee evaluates and scores the proposals based on specific evaluation criteria identified in the proposal and then recommends a contract award to the Okaloosa County Commission for approval.

Coordination contractors request to enter into a Coordination Agreement with the CTC to participate in the County's Coordinated Transportation system. The Agreements are presented to the Okaloosa County Commission for approval.

Current Coordinated providers are:

Pyramid
432 Green Acres Road
Fort Walton Beach, FL 32547
850-862-7139

Pensacola Cares dba Fort Walton Beach Development Center
1045 Mar Walt Drive
Fort Walton Beach, FL 32547

Public Transit Utilization

Continued efforts to shift Dial-a-Ride users to the fixed-route system will continue. The existing fixed-route service, 10 routes, with year round service should facilitate this effort. Additionally, in conjunction with the recently formed Transit Cooperative consisting of county and municipal leaders, current and future routes will be reviewed to improve the fixed-route area of operation, hours of service, days of service, and frequency of runs.

School Bus Utilization

Current CTC resources are adequate and actually more cost effective than school bus utilization.

Vehicle Inventory

A Vehicle Inventory of the vehicles utilized in the coordinated system is included in the appendices.

System Safety Program Plan Certification

Each Transportation Operator and Coordination Contractor from whom service is purchased or funded by local government, state or federal transportation disadvantaged funds, shall ensure the purchasers that their operations and services are in compliance with the safety requirements as specified in Section 341.061, Florida Statutes, and Chapter 14-90, F.A.C. The System Safety Program Plan certification can be found in the appendices.

Intercounty Services

Transportation operators and coordination contractors are required to plan and work with county and municipal community transportation representatives, transportation operators, and coordination contractors in adjacent and other areas of the state to coordinate the provision of community trips that might be handled at a lower overall cost to the community by another Coordinator.

Through the efforts of the West Florida Regional Planning Council, discussions have recently begun with Escambia, Santa Rosa, and Okaloosa Counties to study the feasibility of coordinating transportation through the 3 counties. These discussions will continue as we receive updated census data and new urbanized area boundaries are determined.

Emergency Preparedness and Response

The County contracted transportation operators and coordination contractors are an integral element of the County's Disaster Preparedness Plans. The County contracted transportation operator serves as ESF-1 in the County Emergency Operations Center. During periods of emergencies, the County contracted transportation operator supports operations by providing vehicles and drivers to meet requests by Okaloosa County Public Safety.

Educational Efforts/Marketing

Marketing efforts continue to focus on transportation services available to all residents of the County. Presentations to local service agencies as well as nationally affiliated clubs will continue. Flyers have been sent to all local clubs, organizations, and groups as well as inserts to in-house publications and the local Chambers of Commerce. Items are also published in the local newspapers and used by local radio shows. Staff has appeared on public interest television shows. The County contracted transportation operator, in conjunction with the recently formed Transportation Cooperative consisting of county and municipal leaders, will develop and circulate additional releases and advertising.

Acceptable Alternatives

Requests For Proposal (RFP) will continue to be developed to try and contract a private operator to help us expand our night and weekend services and continued efforts will be made to obtain additional stretcher service operators for our clients. Promoting the deviated fixed route system is another alternative that could reduce trip costs for riders.

Service Standards

The Community Transportation Coordinator and any Transportation Operator from whom service is purchased or arranged by the Community Transportation Coordinator shall adhere to Commission approved standards. These standards include:

Drug and Alcohol Policy. For safety sensitive job positions within the coordinated system regarding pre-employment, randomization, post-accident, and reasonable suspicion as required by the Federal Transit Administration.

Companions and children. Okaloosa County children under the age of twelve (12) require a companion. The requirement may also be imposed if the child has special needs or exhibits behavior problems. The minimum age of companion must be 18 years or older.

Child Restraints. The Okaloosa LCB, in accordance with *Florida Statute, Title XXIII, Chapter 316.613, Child restraint requirements*, must ensure children 5 years of age and under are transported in a crash tested, federally approved child restraint device. Additionally, the Okaloosa LCB has determined that infants (birth to 20 pounds) are required to be transported in an infant carrier, which is the responsibility of the parent or guardian. The transportation operator does not provide infant carriers.

The transportation operator provides limited child restraint seats for children greater than 20 pounds up to child restraint maximum rated capacity of 50 pounds. Clients must request a child restraint seat when placing their transportation reservation/request.

Rider Property. Property that can be carried by the passenger in one trip and can safely be stowed on the vehicle, shall be allowed to be transported with the passenger at no additional charge. Passenger property includes wheelchairs, child seats, stretchers, secured oxygen, personal assistive devices, or intravenous devices.

Vehicle Transfer Points. Shall provide shelter, security, and safety of passengers.

Local Toll Free Phone Number for Consumer Comment. Shall be posted inside the vehicle. The TD Helpline phone number, **1 (800) 983-2435,** shall also be posted inside all vehicles of the coordinated system. The local complaint process shall be outlined as a section in the local Transportation Disadvantaged Service Plan including, advising the dissatisfied person about the Commission's Ombudsman Program as a step within the process as approved by the local Coordinating Board. All rider information/materials (brochures, user's guides, etc.) will include the TD Helpline phone number.

Out of County Trips. Shall be provided only when the rider cannot be accommodated within Okaloosa County. Medical documentation is required.

Vehicle Cleanliness. The interior of all vehicles shall be free from dirt, grime, oil, trash, torn upholstery, damaged or broken seats, protruding metal or other objects or materials which could soil items placed in the vehicle or provide discomfort for the passenger.

Billing Requirements to Contracted Operators. All bills shall be paid within 7 working days to subcontractors, after receipt of said payment by the Community Transportation Coordinator, in accordance with Section 287.0585, Florida Statutes.

Rider/Trip Data. Must be maintained or accessible by the Community Transportation Coordinator on each rider being transported within the system.

Adequate Seating. For Dial-a-Ride services shall be provided to each rider and companion, child, or personal care attendant, and no more passengers than the registered passenger seating capacity shall be scheduled or transported in a vehicle at any time. For transit services provided by transit vehicles, adequate seating or standing space will be provided to each rider and companion, child, or personal care attendant, and no more passengers than the registered passenger seating or standing capacity shall be scheduled or transported in a vehicle at any time.

Driver Identification. Drivers for Dial-a-Ride services, including coordination contractors, shall be required to announce and identify themselves by name and company in a manner that is conducive to communications with the specific passenger, upon pickup of each rider, group of riders, or representative, guardian, or associate of the rider, except in situations where the driver regularly transports the rider on a recurring basis. Each driver must have photo identification that is in view of the passenger. Name patches, inscriptions or badges that affix to driver clothing are acceptable. For transit services, the driver photo identification shall be in a conspicuous location in the vehicle.

Passenger Assistance. The Dial-a-Ride driver shall provide the passenger with boarding assistance, if necessary or requested, to the seating portion of the vehicle. The boarding assistance shall include opening the vehicle door, fastening the seat belt or utilization of wheel chair securement devices, storage of mobility assistive devices, and closing the vehicle door. Assisted access must be in a dignified manner. Drivers may not assist wheelchair up or down more than one step.

Smoking and Eating on Vehicles. Is prohibited in any vehicle.

Cancelled Late and No-Show Policies. The Community Transportation Coordinator and the Local Coordinating Board shall jointly develop a policy on passenger no-shows. Assessing fines to passengers for no-shows is acceptable but such policy and process shall be identified as follows:

Trips should be cancelled by 12 noon the day prior to the scheduled pick up time. This type of cancellation would be considered a Cancelled in Advance (CA) and would not be considered a cancel or no-show.

Trips that are cancelled after 12 noon to 2 hours prior to the scheduled pickup time will be classified as a Cancelled Late (CL) and will be documented by ECR.

Trips that are cancelled within 2 hours of the scheduled pickup time will be classified as a No-Show (NS). The contractor will contact the client to determine the cause for the no-show. The contractor will share the information within the organization to reduce No-shows and recorded in Trapeze.

Trips that are cancelled at the door are considered a No-Show. The contractor will contact the client to determine the cause for the no-show. The contractor will share the information within the organization to reduce No-shows and recorded in Trapeze.

If a driver is later than 15 minutes from the scheduled pick-up time and the client is not present or cancels at the door, the trip will be classified as a Missed Trip and will not be counted as a No-Show.

If the client frequently fails to notify the appropriate office with the terms stated above, then that client may be subject to suspension.

If the client responds to any cancelled late or no-show notifications and provides acceptable, verifiable evidence that the cancelled late or no-show was due to unforeseen and unavoidable circumstances, the missed trip will not be counted against the client.

Cancellations should be called into the transportation coordinator offices at 833-9168.

No Show Policy.

EC Rider has established the following “No Show” policy for Dial-a-Ride clients. Passengers who establish a pattern or practice of excessive “No Shows” shall be subject to suspension of service. This policy is necessary in order to recognize the negative impact “No Shows“ have on other passengers and service provided.

A passenger is considered a “No Show” if the passenger fails to board at the scheduled pick up locations when the driver has wait 5 minutes during the 45 minute pick up window. EC Rider has a 45 minute pick up window that means that means your ride may arrive anytime from 30 minutes prior to your scheduled pick time to 15 minutes after your scheduled pick up time

Example: If your scheduled pick up time is 9 AM the driver may arrive anytime between 8:30 AM – 9:15 AM.

All riders must then be ready to board the vehicle during the entire 45 minute pick-up window and the driver will only wait 5 minutes.

Example: If a driver arrives at 9 AM the driver will wait until 9:05 AM before departing.

If you're a driver arrives before your scheduled pick up time, the rider does not have to board the vehicle until the scheduled pick up time and the driver will only wait 5 minutes after the scheduled time.

Example: If you are scheduled for a 9 AM pick up and the vehicle arrives at 8:50 AM you do not have to board the vehicle until your scheduled time but the vehicle will only wait until 9:05 before leaving for the next passenger pick up.

An individual is considered a "No Show" if he/she is not available for pick up as described above.

Each leg of a client's trip is treated separately. If a client misses a scheduled pick up, EC Rider will not cancel that passenger's return trip. If the client does not appear for the return trip, that incident will count as a "No Show" as well. A client will be counted as a "No Show" for each leg of any trip they fail to cancel and do not appear.

Clients will not be penalized for "No Shows" or late cancellations due to circumstances beyond their control.

Example: Cancelations due but, not limited to power outages, family emergency, illness or error caused by EC Rider.

Once a client shows a trend or has in excess of 15% cancelations in a 30 day period, call the client to remind them of their increasing "No Shows" and explain the affect "No Shows" have to the systems resources and other clients. Explain when to call to avoid a "No Show". You will frequently find a simple reason and solution to the "No Show" such as client has relocated, on vacation, in the hospital, visiting family transporting and some forget they are on a "standing order".

Excessive "No Shows" in excess of 15% of the client's total trips in a 3 month rolling period may or may not result in sanctions as described below.

Once a client shows a trend or has in excess of 15% cancelations in a 1 month period, call the client to remind them of their increasing "No Shows" and explain the affect "No Shows" have to the systems resources and other clients. Explain when to call to avoid a "No Show". You will frequently find a simple reason and solution to the "No Show" such as client has relocated, on vacation, in the hospital, visiting family transporting and some forget they are on a "standing order". Document the call, date, time, person spoke with and the details of the conversation from both perspectives.

Excessive "No Shows" in excess of 15% for 2 months. Notify the client a second time, reminding them of the previous documented conversation. If necessary, send a warning letter. Reference your previous conversations, outline the "No Show" incidents and explain the consequences if the trend continues and reaches a 3 month rolling period.

Excessive "No Shows" in excess of 15% for 3 months. Notify the client telephonically and in writing they will be suspended from service for a period of up to 30 days. Once the 30 days has passed, the client may begin receiving service. If the "No Show" trend continues in excess of 15% following the reinstatement of services, the client may be suspended for additional periods of time.

Suspension Removal. Suspension will only be removed by the sponsoring agency and the CTC or transportation operator.

Upon any conversation following a suspension of service the clients or representatives must be counseled on the policies and responsibilities of using the coordinated system (i.e., canceling trips appropriately, shared ride, cost to CTC, future loss of transportation.) If a client feels that he/she had been unfairly suspended the client may appeal through the Grievance Procedure of the LCB or CTC.

Communication Equipment. All vehicles providing service within the coordinated system, shall be equipped with two-way communications in good working order and audible to the driver at all times to the base.

Vehicle Air Conditioning, Heating Equipment, and Camera System. All vehicles providing service within the coordinated system, shall have working air conditioners, heaters and cameras in each vehicle. Vehicles that do not have a working air conditioner, heater or camera will be scheduled for repair or replacement as soon as possible.

First Aid Policy. Drivers are not required to have First Aid training.

Cardiopulmonary Resuscitation. Drivers are not required to have CPR training.

Pick-Up Window. Clients are to be ready for pick up 30 minutes prior to their scheduled pick-up time. The "pick up window" for your trip will be 30 minutes before or 15 minutes after your scheduled pick up time. For scheduled returns, clients are expected to be dropped off 15 minutes before or after the scheduled drop off.

Appointment/Requested Late Drop-off Time. For clients with appointment or a requested late drop-off time, the operators are expected to be deliver clients no earlier than 30 minutes before and no later than the appointment or requested late drop-off time.

On-Time Performance. The primary operator will have a 90% on-time performance rate for all completed trips.

Income Eligibility - Income eligibility will be based on 200% of the Federal Poverty Guideline based on the most current federal fiscal year. Income eligibility may be adjusted by the Program Manager based on the availability of resources. Individual exceptions meeting the Federal Poverty Guideline must be approved, in writing, by the Program Manger or CTC. Any adjustments or exceptions will be briefed and approved at the next available Local Coordinating Board (LCB) meeting.

Advance Reservation Requirements. Advance reservations for Dial-a-Ride trips must be made by 11:59 A.M. CT the day prior to the requested ride. Additionally, reservations must be received by 1:59 A.M p.m. CT the last working day prior to weekend or holiday. Same day demand response trips, which provide little advance notification, will be reviewed on a case-by-case basis.

Public Transit Ridership. Continue efforts to move customers from Dial-a-Ride door-to-door service onto the fixed route system to provide greater independence for applicable riders.

Complaints. Total complaints per year shall not exceed 0.5% (0.005) of the total trips per year.

Accidents. The maximum allowable number of accidents during any one evaluation period will be 1 chargeable accident per 100,000 miles.

Road Calls. There should be no less than 10,000 miles between each road call.

Call Answering Time. The CTC office attempts to answer all calls within 12 seconds, approximately four rings.

Driver Criminal Background Screening. All drivers in the coordinated system must have a favorable Level 2 background screening.

Local Complaint and Grievance Procedure/Process

The Community Transportation Coordinator (CTC) has established the following grievance procedure as authorized by the Commission for the Transportation Disadvantaged pursuant to Chapter 427, Florida Statutes and Rule 41-2, F.A.C.

A formal grievance is a written complaint to document any concerns or an unresolved service complaint regarding the operation or administration of TD services. The CTC shall make every effort to resolve any problems at the complaint stage prior to becoming a grievance.

Step 1:

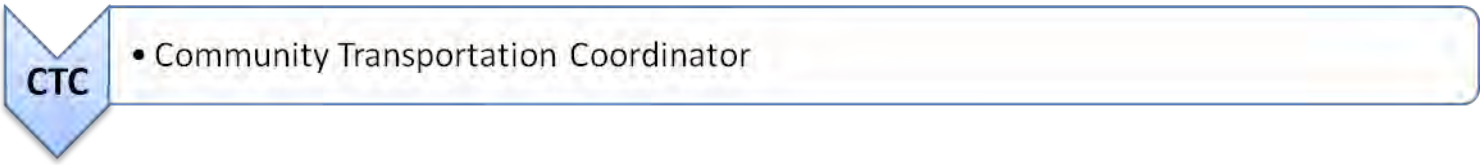

The CTC formal grievance process shall be open to addressing concerns by any person or agency including but not limited to: purchasing agencies, users, potential users, private-for-profit operators, private non-profit operators, the designated official planning agency, elected officials, and drivers.

By contacting the CTC office, a written copy of the grievance process and rider policies will be made available to anyone, upon request. The CTC will be responsible for posting on all vehicles in plain view of riders, including transportation subcontractors and coordination contractors, the contact person and telephone number for access to information regarding reporting service complaints or filing a formal grievance.

All grievances filed must contain the following information:

1. The name and address of the complainant.
2. A statement of the reasons for the grievance and supplemented by supporting documentation, made in a clear and concise manner.
3. An explanation of the requested relief desired by the complainant.

All formal grievances submitted to the CTC shall be mailed to:

Okaloosa Board of County Commissioners
Transit Coordinator and Grants Manager
1804 Lewis Turner Blvd, Suite 200
Ft. Walton Beach, FL 32547
Phone: 850-609-7003

Step 2:

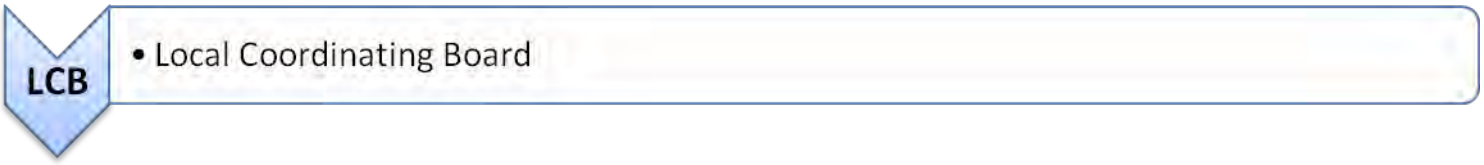

If the aggrieved party is not satisfied with the CTC decision, they may have the Local Coordinating Board (LCB) Grievance Committee hear the grievance and make recommendations to the CTC on their behalf.

To request a LCB Grievance Committee contact the Okaloosa County Transportation Disadvantaged Coordinating Board Chair at P.O. Box 11399, Pensacola, FL 32524-1399 (phone 850-332-7976 x231 or 1-800-226-8914).

Step 3:

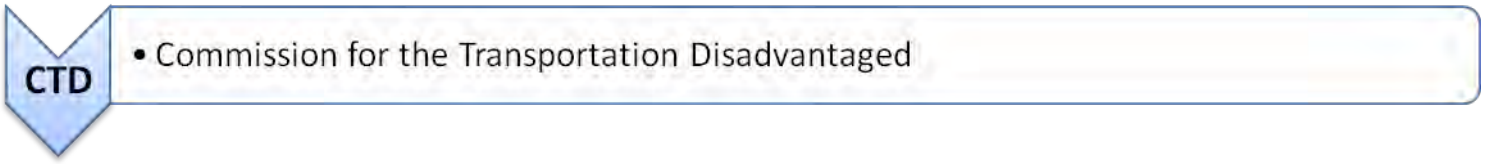

If satisfaction cannot be achieved at the local level, a grievance/complaint can be submitted to the Commission for the Transportation Disadvantaged (CTD) Ombudsman Program/TD Hotline at 1-800-983-2435.

Similar to the LCB, the Commission for the Transportation Disadvantaged can hear a grievance and make recommendations or advise the CTC. Apart from these grievance processes, aggrieved parties also have recourse through Chapter 120, F.S., administrative hearing process or the judicial court system.

Note: At any point in the grievance process, the grievant may submit the grievance to the, CTC, Local Coordinating Board (LCB) or the Commission for Transportation Disadvantaged Ombudsman.

CTC Monitoring Procedures of Operators and Coordination Contractors and Coordination Contract Evaluation Criteria

The CTC conducts an annual evaluation of its Operators and Coordination Contractors to ensure contractual compliance. The CTC monitors Operators and Coordination Contractors by examining the areas listed in the Safety Compliance Review. The review is conducted on an annual basis to ensure compliance with the Safety System Program Plan, Commission and locally approved standards, and insurance requirements. The evaluation report is provided to the Local Coordinating Board for review.

A written letter and report are issued to the Operators and Coordination Contractors citing items that require corrections. A deadline is given for corrections to be made. A follow up monitoring is conducted if necessary.

COST/REVENUE ALLOCATION & RATE STRUCTURE JUSTIFICATION

The Commission has established the Rate Calculation Model, a standard process for the development of rates for transportation services that are arranged or provided by the Coordinator. This model can be used by the Commission in comparing and approving rates to be paid to and used by Coordinators and in determining cost-based rates to be charged to all purchasing agencies.

The Rate Calculation Model Worksheets and Rates for Services are reviewed and updated annually. The Rate Calculation Model allows for annual changes to occur based on changes to the level of service, expenditures and revenues.

The Commission's rate calculation model is used to develop rates for non-sponsored trips. Other purchasing agencies have their methods of developing rates for transportation services using vehicle mile rates and/or pick up fees.

Rates for transportation services are included in the service rates summary table below. The summary details type of service provided, unit rate whether passenger mile or trip, and cost per unit.

The Okaloosa County CTC has chosen to use the Program-Wide Rates effective for services. The Rate Model Worksheets for FY 19 (July 1, 2018 to June 30,, 2019) are located in the appendices for reference.
The FY19 rates below are for Program-Wide Rates ``````````Passenger Mile Rate and will be included in the executed Trip and Equipment (T&E) Grant for FY19.

Okaloosa County
Service Rates Summary

Type of Service Provided	Unit	Amended FY 2015/16 Passenger Mile Rate Only	FY 2017/18 Passenger Mile Rate Only	FY 2018/19 Program-Wide Passenger Mile Rate Only
Ambulatory	Passenger Mile	$ 1.35	$ 2.84	$ 2.40
Wheelchair	Passenger Mile	$ 2.32	$ 2.83	$ 2.40
Stretcher	Passenger Mile	$ 4.84	---	---

Quality Assurance

The Local Coordinating Board reviews and approves the Service Plan and it is submitted to the Commission for the Transportation Disadvantaged for final action. The Commission provides feedback on what areas of the plan need to be modified for next year.

The previous Transportation Disadvantaged Service Plan (TDSP) signed review letter and roll call sheet are included in the appendices. The previous TDSP was approved and no items were cited as deficient or inadequate.

Community Transportation Coordinator Evaluation Process

A Local Coordinating Board subcommittee assists the planning agency in evaluating the Community Transportation Coordinator on an annual basis. The evaluation of the CTC is based on performance indicators, measures of effectiveness and efficiency, and level of coordination. The evaluation worksheets are included in the appendices.

In an effort to monitor the services provided to the transportation disadvantaged by the CTC, an annual survey of the riders is conducted. The data is used to identify areas where the CTC is achieving its goals and objectives and areas where they are not. The rider surveys were conducted at the beginning of the year.

A summary of the survey results along with a comparison of the previous two years are included in the appendices along with the comments that were submitted.

The survey results indicate that **54%** of the trips were for medical/dental purposes and **24%** were for school/work.

It should be noted that **41%** use community transportation 11 or more days a month.

If community transportation was not provided, **47%** indicated that they would not be able to make the trip while **19%** indicated they would ride with someone else.

Appendices

Memorandum of Agreement between CTD and CTC

Transportation Disadvantaged Program Concept Chart

Organization Charts

Vehicle Inventory

Safety System Program Plan (SSPP) Certifications – *not provided by CTC*

Glossary of Terms

Rider Survey Comments

Survey Results & Comparisons

CTC Evaluation

Rate Model Worksheets

Contract # TD-1757

Effective: 07-01-2017 to 06-30-2022

STATE OF FLORIDA
COMMISSION FOR THE TRANSPORTATION DISADVANTAGED

MEMORANDUM OF AGREEMENT

This Memorandum of Agreement is between the COMMISSION FOR THE TRANSPORTATION DISADVANTAGED, hereby referred to as the "Commission," and

Okaloosa Board of County Commissioners (302 N. Wilson St., Suite 302 Crestview, FL 32536)

the COMMUNITY TRANSPORTATION COORDINATOR, designated pursuant to Chapter 427, F.S., to serve the transportation disadvantaged for the community that includes the entire area of

Okaloosa county(ies), and hereafter referred to as the "Coordinator."

This Agreement is made in consideration of the mutual benefits to both parties; said consideration acknowledged hereto by the parties as good and valuable consideration.

The Parties Agree:

I. The Coordinator Shall:

A. Become and remain totally apprised of all of the Transportation Disadvantaged resources available or planned in their designated service area. This knowledge will be used to plan, coordinate, and implement the most cost effective transportation disadvantaged transit system possible under the economic and other conditions that exist in the designated service area.

B. Plan and work with Community Transportation Coordinators in adjacent and other areas of the state to coordinate the provision of community trips that might be handled at a lower overall cost to the community by another Coordinator. This includes honoring any Commission-approved statewide certification program that allows for intercounty transportation opportunities.

C. Arrange for all services in accordance with Chapter 427, Florida Statutes, and Rule 41-2, FAC, and as further required by the Commission and the local Coordinating Board approved Transportation Disadvantaged Service Plan.

D. Return any acquired profits or surplus funds originating through the course of business as the Coordinator that are beyond the amounts(s) specifically identified and approved in the accompanying Transportation Disadvantaged Service Plan. Such profits or funds shall be returned to the Coordinator's transportation system or to any subsequent Coordinator, as a total transportation system subsidy, to be applied to the immediate following operational year. The Coordinator will include similar language in all coordination contracts to assure that transportation disadvantaged related revenues are put back into transportation disadvantaged services.

E. Accomplish this Project by:

1. Developing a Transportation Disadvantaged Service Plan for approval by the local Coordinating Board and the Commission. Coordinators who are newly designated to a particular service area shall submit a local Coordinating Board approved Transportation Disadvantaged Service Plan, within 120 calendar days following the execution of the Coordinator's initial memorandum of agreement with the Commission, for approval by the Commission. All subsequent Transportation Disadvantaged Service Plans shall be submitted and approved with the corresponding memorandum of agreement. The approved Transportation Disadvantaged Service Plan will be implemented and monitored to provide for community-wide transportation services for purchase by non-sponsored transportation disadvantaged persons, contracting social service agencies, and other entities that use local, state, or federal government funds for the purchase of transportation for the transportation disadvantaged.

2. Maximizing the use of available public school transportation resources and public fixed route or fixed schedule transit services and assuring that private or public transit, paratransit operators, and school boards have been afforded a fair opportunity to participate to the maximum extent feasible in the planning process and in the development of the provisions of the Transportation Disadvantaged Service Plan for the transportation disadvantaged.

3. Providing or arranging 24-hour, 7-day per week transportation disadvantaged service as required in the designated service area by any Federal, State or Local Government agency sponsoring such services. The provision of said services shall be furnished in accordance with the prior notification requirements identified in the local Coordinating Board and Commission approved Transportation Disadvantaged Service Plan.

4. Complying with all local, state, and federal laws and regulations that apply to the provision of transportation disadvantaged services.

5. Submitting to the Commission an Annual Operating Report detailing demographic, operational, and financial data regarding coordination activities in the designated service area. The report shall be prepared on forms provided by the Commission and according to the instructions of said forms.

F. Comply with Audit and Record Keeping Requirements by:

1. Utilizing the Commission recognized Chart of Accounts defined in the *Transportation Accounting Consortium Model Uniform Accounting System for Rural and Specialized Transportation Providers* (uniform accounting system) for all transportation disadvantaged accounting and reporting purposes. Community Transportation Coordinators with existing and equivalent accounting systems are not required to adopt the Chart of Accounts in lieu of their existing Chart of Accounts but shall prepare all reports, invoices, and fiscal documents relating to the transportation disadvantaged functions and activities using the chart of accounts and accounting definitions as outlined in the above referenced manual.

2. Assuming the responsibility of invoicing for any transportation services arranged, unless otherwise stipulated by a purchase of service contract or coordination contract.

3. Maintaining and filing with the Commission, local Coordinating Board, and all purchasing agencies/entities such progress, fiscal, inventory, and other reports as those entities may require during the period of this Agreement.

4. Providing copies of finance and compliance audits to the Commission and local Coordinating Board as requested by the Commission or local Coordinating Board.

G. Retain all financial records, supporting documents, statistical records, and any other documents pertinent to this Agreement for a period of five (5) years after termination of this Agreement. If an audit has been initiated and audit findings have not been resolved at the end of five (5) years, the records shall be retained until resolution of the audit findings. The Coordinator shall assure that these records shall be subject to inspection, review, or audit at all reasonable times by persons duly authorized by the Commission or this Agreement. They shall have full access to and the right to examine any of the said records and documents during the retention period.

H. Comply with Safety Requirements by:

1. Complying with Section 341.061, F.S., and Rule 14-90, FAC, concerning System Safety; or complying with Chapter 234.051, F.S., regarding school bus safety requirements for those services provided through a school board; and

2. Assuring compliance with local, state, and federal laws, and Commission policies relating to drug testing. Conduct drug and alcohol testing for safety sensitive job positions within the coordinated system regarding pre-employment, randomization, post-accident, and reasonable suspicion as required by the Federal Highway Administration and the Federal Transit Administration.

I. Comply with Commission insurance requirements by maintaining at least minimum liability insurance coverage in the amount of $200,000 for any one person and $300,000 per occurrence at all times during the existence of this Agreement for all transportation services purchased or provided for the transportation disadvantaged through the Community Transportation Coordinator. Upon the execution of this Agreement, the Coordinator shall add the Commission as an additional **named insured** to all insurance policies covering vehicles transporting the transportation disadvantaged. In the event of any cancellation or changes in the limits of liability in the insurance policy, the insurance agent or broker shall notify the Commission. The Coordinator shall insure that contracting transportation operators and coordination contractors also maintain the same minimum liability insurance, or an equal governmental insurance program. Insurance coverage in excess of $l million per occurrence must be approved by the Commission and the local Coordinating Board before inclusion in the Transportation Disadvantaged Service Plan or in the justification of rates and fare structures. Such coverage may be provided by a self-insurance program established and operating under the laws of the State of Florida and written verification of insurance protection in accordance with Section 768.28, Florida Statutes, shall be provided to the Commission upon request.

J. Safeguard information by not using or disclosing any information concerning a user of services under this Agreement for any purpose not in conformity with the local, state and federal regulations (45 CFR, Part 205.50), except upon order of a court, written consent of the recipient, or his/her responsible parent or guardian when authorized by law.

K. Protect Civil Rights by:

1. Complying with state and federal laws including but not limited to laws regarding discrimination on the basis of sex, race, religion, age, disability, sexual orientation, or national origin. The Coordinator gives this assurance in consideration of and for the purpose of obtaining federal grants, loans, contracts (except contracts of insurance or guaranty), property, discounts, or other federal financial assistance to programs or activities receiving or benefiting from federal financial assistance and agreeing to complete a Civil Rights Compliance Questionnaire if so requested by the Commission.

2. Agreeing that compliance with this assurance constitutes a condition of continued receipt of or benefit from federal financial assistance, and that it is binding upon the Coordinator, its successors, subcontractors, transferee, and assignees for the period during which such assistance is provided. Assure that all operators, subcontractors, subgrantee, or others with whom the Coordinator arranges to provide services or benefits to participants or employees in connection with any of its programs and activities are not discriminating against those participants or employees in violation of the above statutes, regulations, guidelines, and standards. In the event of failure to comply, the Coordinator agrees that the Commission may, at its discretion, seek a court order requiring compliance with the terms of this assurance or seek other appropriate judicial or administrative relief, to include assistance being terminated and further assistance being denied.

L. To the extent allowed by Section 768.28, Florida Statutes, and only to the monetary and other limitations contained therein, indemnify and hold harmless the Commission and all of the Commission's members, officers, agents, and employees; purchasing agency/entity officers, agents, and employees; and the local, state, and federal governments from any claim, loss, damage, cost, charge or expense arising out of any act, action, neglect or omission by the Coordinator during the performance of this Agreement, whether direct or indirect, and whether to any person or property to which the Commission or said parties may be subject, except that neither the Coordinator nor any of its sub-contractors will be liable under this section for damages arising out of injury or damage to persons or property directly caused or resulting from the sole negligence of the Commission or any of its members, officers, agents or employees; purchasing agency/entity, officers, agents, and employees; and local, state, or federal governments. Nothing herein is intended to serve as a waiver of sovereign immunity by any agency/entity or Coordinator to which sovereign immunity may be applicable. Nothing herein shall be construed as consent by a state agency/entity or political subdivision of the State of Florida or the federal government to be sued by third parties in any matter arising out of any Agreement or contract. Notwithstanding the foregoing, pursuant to Section 768.28, Florida Statutes, no agency or subdivision of the state shall be required to indemnify, insure, or assume any liability for the Commission's negligence.

M. Comply with standards and performance requirements of the Commission, the local Coordinating Board approved Transportation Disadvantaged Service Plan, and any purchase of service contracting agencies/entities. Failure to meet the requirements or obligations set forth in this MOA, and performance requirements established and monitored by the local Coordinating Board in the approved Transportation Disadvantaged Service Plan, shall be due cause for non-payment of reimbursement invoices until such deficiencies have been addressed or corrected to the satisfaction of the Commission.

N. Comply with subcontracting requirements by executing or negotiating contracts for transportation services with Transportation Operators and Coordination Contractors, and assuring that the conditions of such contracts are maintained. The requirements of Part 1, Paragraph E.5. through M are to be included in all contracts, subcontracts, coordination contracts, and assignments made by the Coordinator for services under this Agreement. Said contracts, subcontracts, coordination contracts, and assignments will be reviewed and approved annually by the Coordinator and local Coordinating Board for conformance with the requirements of this Agreement.

O. Comply with the following requirements concerning drivers and vehicles:

1. Drivers for paratransit services, including coordination contractors, shall be required to announce and identify themselves by name and company in a manner that is conducive to communications with the specific passenger, upon pickup of each rider, group of riders, or representative, guardian, or associate of the rider, except in situations where the driver regularly transports the rider on a recurring basis. Each driver must have photo identification that is in view of the passenger. Name patches, inscriptions or badges that affix to driver clothing are acceptable. For transit services, the driver photo identification shall be in a conspicuous location in the vehicle.

2. The paratransit driver shall provide the passenger with boarding assistance, if necessary or requested, to the seating portion of the vehicle. The boarding assistance shall include opening the vehicle door, fastening the seat belt or utilization of wheelchair securement devices, storage of mobility assistive devices, and closing the vehicle door. In certain paratransit service categories, the driver may also be required to open and close doors to buildings, except in situations in which assistance in opening/closing building doors would not be safe for passengers remaining on the vehicle. Assisted access must be in a dignified manner. Drivers may not assist wheelchair up or down more than one step, unless it can be performed safely as determined by the passenger, guardian, and driver.

3. All vehicles shall be equipped with two-way communications in good working order and be audible to the driver at all times to the base.

4. All vehicles providing service within the coordinated system, shall have working air conditioners and heaters in each vehicle. Vehicles that do not have a working air conditioner or heater will be scheduled for repair or replacement as soon as possible.

P. Comply with other requirements as follows:

1. Transport an escort of a passenger and dependent children as locally negotiated and identified in the local Transportation Disadvantaged Service Plan.

2. Determine locally in the Transportation Disadvantaged Service Plan, the use, responsibility, and cost of child restraint devices.

3. Transport with the passenger at no additional charge, passenger property that can be carried by the passenger and/or driver in one trip and can be safely stowed on the vehicle. Additional requirements may be negotiated for carrying and loading rider property beyond this amount. Passenger property does not include wheelchairs, child seats, stretchers, secured oxygen, personal assistive devices, or intravenous devices.

4. Provide shelter, security, and safety of passengers at vehicle transfer points.

5. Post a local or other toll-free number for complaints or grievances inside each vehicle. The local complaint process shall be outlined as a section in the local Transportation Disadvantaged Service Plan including advising the dissatisfied person about the Commission's Ombudsman Program as a step within the process as approved by the local Coordinating Board.

6. Provide out-of-service-area trips, when determined locally and approved by the local Coordinating Board, except in instances where local ordinances prohibit such trips.

7. Keep interior of all vehicles free from dirt, grime, oil, trash, torn upholstery, damaged or broken seats, protruding metal or other objects or materials which could soil items placed in the vehicle or provide discomfort for the passenger.

8. Determine locally by the local Coordinating Board and provide in the local Transportation Disadvantaged Service Plan the billing requirements of the Community Transportation Coordinator. All bills shall be paid to subcontractors within 7 calendar days after receipt of said payment by the Coordinator, in accordance with Section 287.0585, Florida Statutes.

9. Maintain or have access to a passenger/trip database on each rider being transported within the system.

10. Provide each rider and escort, child, or personal care attendant adequate seating for paratransit services. No more passengers than the registered passenger seating capacity shall be scheduled or transported in a vehicle at any time. For transit services provided by transit vehicles, adequate seating or standing space will be provided to each rider and escort, child, or personal care attendant, and no more passengers than the registered passenger seating or standing capacity shall be scheduled or transported in a vehicle at any time.

11. First Aid shall be determined locally and provided in the local Transportation Disadvantaged Service Plan.

12. Cardiopulmonary Resuscitation shall be determined locally and provided in the local Transportation Disadvantaged Service Plan.

II. The Commission Shall:

A. Recognize the Coordinator as the entity described in Section 427.011(5), Florida Statutes, and Rule 41-2.002(4), F.A.C.

B. Attempt to insure that all entities with transportation disadvantaged funds will purchase transportation disadvantaged services through the Coordinator's system.

III. The Coordinator and the Commission Further Agree:

A. Nothing in this Agreement shall require the Commission to observe or enforce compliance with any provision thereof, perform any other act or do any other thing in contravention of any applicable state law. If any of the provisions of this Agreement is found by a court of law to violate any applicable state law, the purchasing agency/entity will at once notify the Commission in writing in order that appropriate changes and modifications may be made by the Commission and the Coordinator to the end that the Coordinator may proceed as soon as possible with the provision of transportation services.

B. If any part or provision of this Agreement is held invalid, the remainder of this Agreement shall be binding on the parties hereto.

C. Termination Conditions:

1. Termination at Will - This Agreement may be terminated by either party upon no less than thirty (30) days notice, without cause. Said notice shall be delivered by certified mail, return receipt required, or in person with proof of delivery.

2. Termination for Breach - Unless the Coordinator's breach is waived by the Commission in writing, the Commission may, by written notice to the Coordinator, terminate this Agreement upon no less than twenty-four (24) hours notice. Said notice shall be delivered by certified mail, return receipt requested, or in person with proof of delivery. Waiver by the Commission of breach of any provision of this Agreement shall not be deemed to be a waiver of any other breach and shall not be construed to be a modification of the terms of this Agreement, and shall not act as a waiver or estoppel to enforcement of any provision of this Agreement. The provisions herein do not limit the Commission's right to remedies at law or to damages.

D. This agreement will expire unless an extension is granted to the Coordinator in writing by the Commission, in accordance with Chapter 287, Florida Statutes.

E. Renegotiations or Modifications of this Agreement shall only be valid when they have been reduced to writing, duly approved by the Commission, and signed by both parties hereto.

F. Notice and Contact:

The name and address of the contract manager for the Commission for this Agreement is: **Executive Director, 605 Suwannee Street, MS-49, Tallahassee, FL 32399-0450**. The representative/position of the Coordinator responsible for administration of the program under this Agreement is:

Janet Willis, Grants Manager/Transit Coordinator	Phone: (850) 423-4898
Okaloosa County Growth Management	1250 N. Eglin Parkway, Suite 301, Shalimar, FL 32579

In the event that either party designates different representatives after execution of this Agreement, notice of the name and address of the new representative will be rendered in writing to the other party and said notification attached to originals of this Agreement.

This document has been reviewed in its entirety and approved by the local Coordinating Board at its official meeting held on May 17, 2017.

Coordinating Board Chairperson

WITNESS WHEREOF, the parties hereto have caused these presents to be executed.

COMMUNITY TRANSPORTATION COORDINATOR:

Board of County Commissioners
Agency Name

Carolyn N. Ketchel
Typed Name of Authorized Individual

Signature:

SEAL

Title: Chairman

STATE OF FLORIDA, COMMISSION FOR THE TRANSPORTATION DISADVANTAGED:

Steve Holmes
Typed Name of Authorized Individual

Signature:

Title: Executive Director

Rev. 04/02/12

Transportation Disadvantaged Program Concept Chart

Figure 1

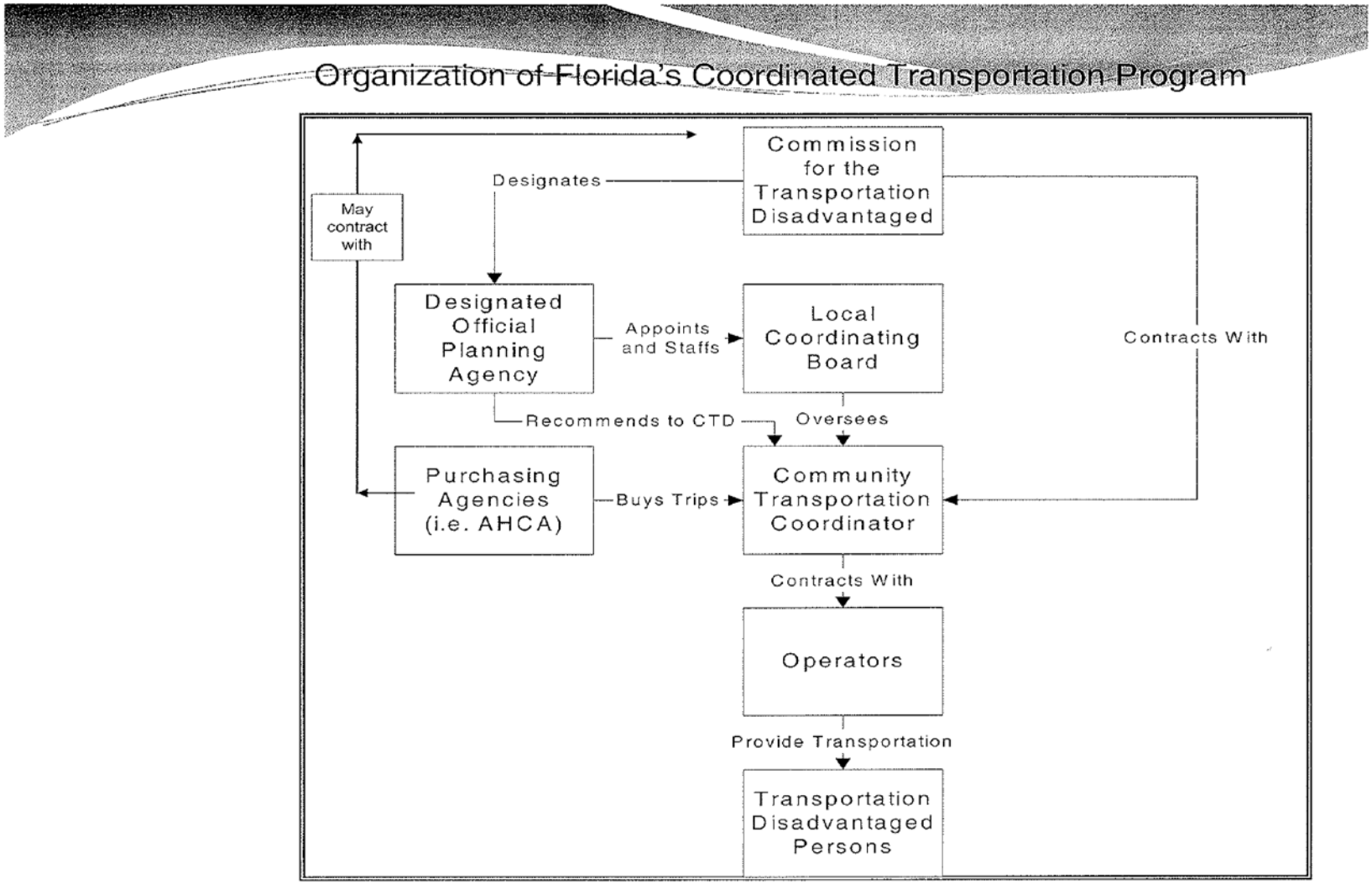

ORGANIZATION CHART
Figure 2

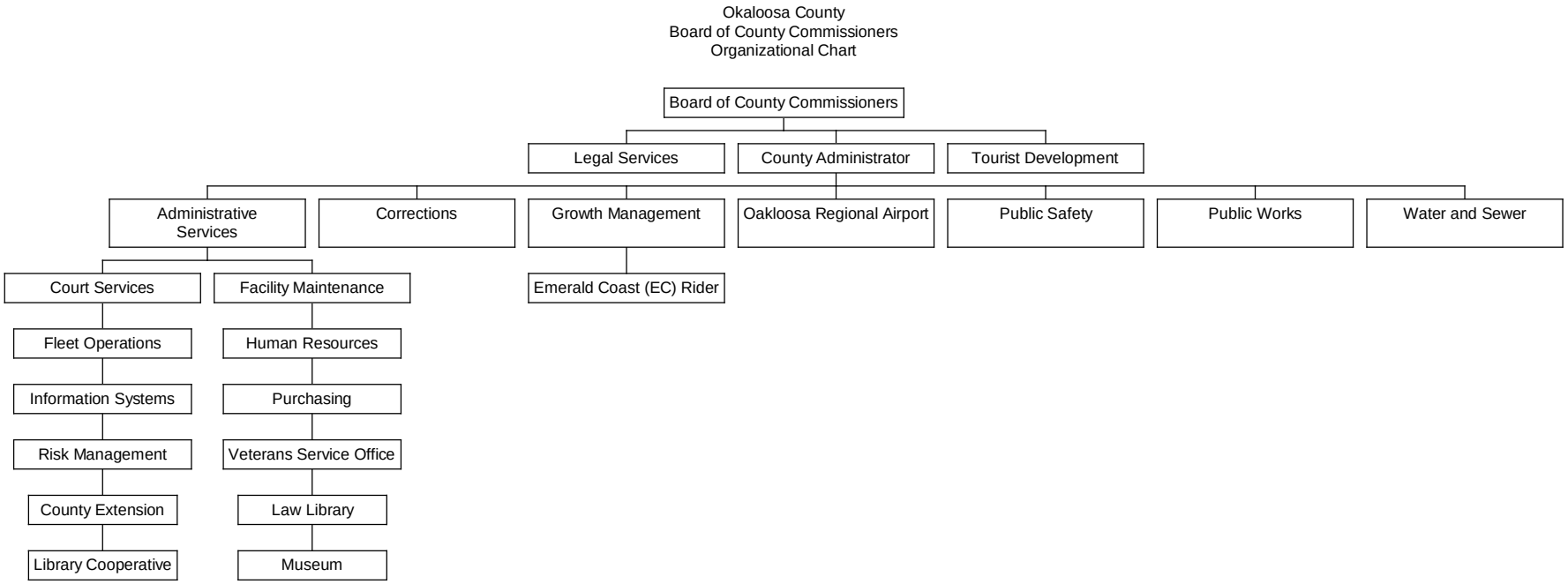

OKALOOSA COUNTY
Dial-A-Ride
Operated by Maruti

ORGANIZATION CHART
Figure 3

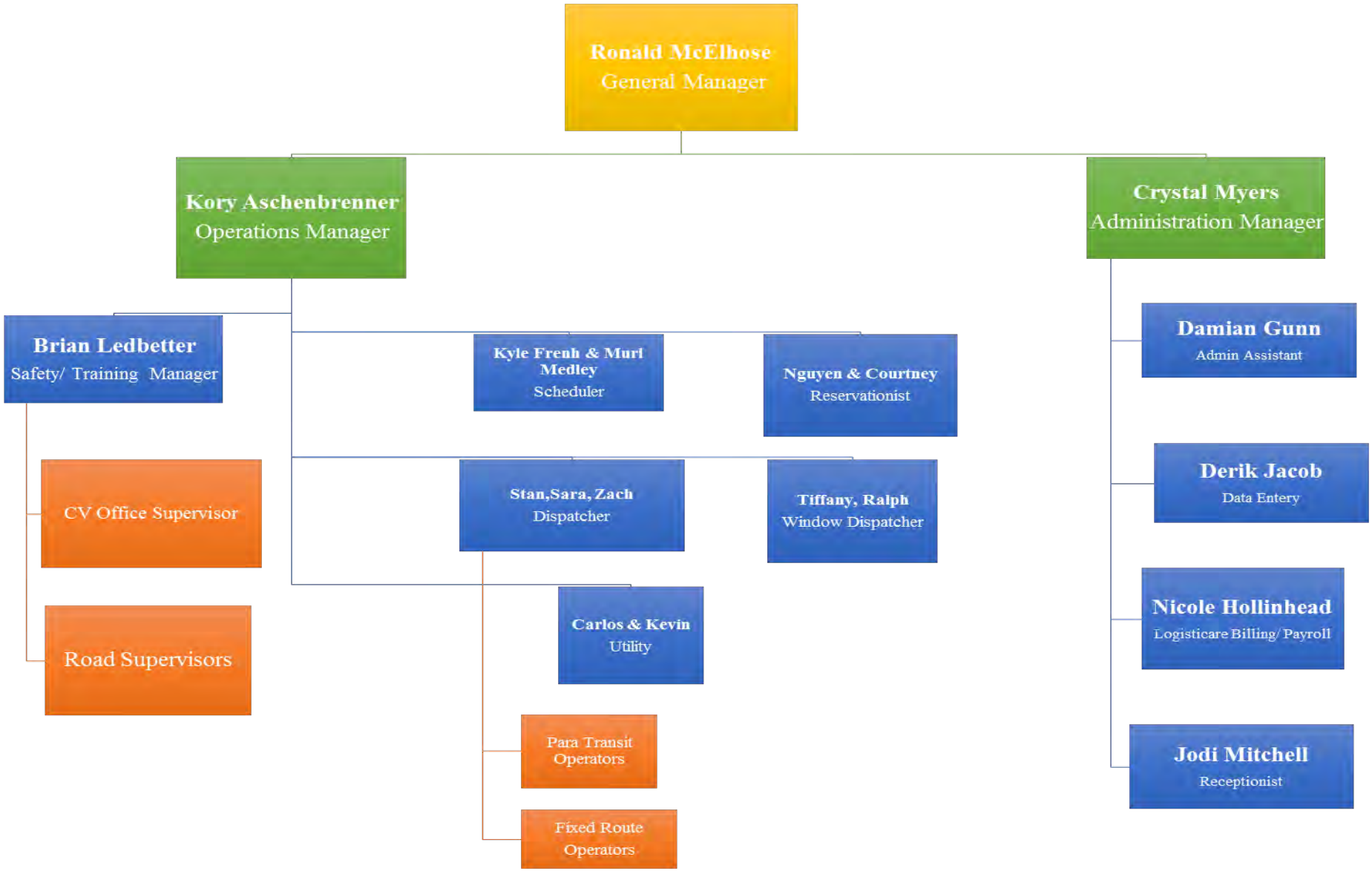

OKALOOSA COUNTY VEHICLE INVENTORY									
Vehicle #	Year	Type	AMB	W/C	Stretcher	Manf	VIN	Cost	Rpl Year
1	2007	Sedan	4	0	0	Ford	3FAHP07137R209181	$15,100.00	2012
2	2011	Pick up	2	0	0	Ford	1FTM1CM7BKD35493	$14,925.00	2016
3	2014	Cutaway	12	2	0	Chevrolet	1GB6G5BGXE1198685	$74,882.00	2020
4	2014	Cutaway	12	2	0	Chevrolet	1GB6G5BG1E1195495	$119,777.00	2020
5	2014	Cutaway	12	2	0	Chevrolet	1GB6G5BG5E1198531	$74,882.00	2020
7	2015	Cutaway	20	2	0	Ford	1FDGF5GY4FEA54365	$95,503.00	2020
8	2012	Cutaway	8	2	0	Chevrolet	1GB3G2BG0B1176918	$67,613.00	2018
9	2015	Cutaway	12	2	0	Chevrolet	1GB6G5BG4E1198309	$74,882.00	2020
11	2014	Cutaway	12	2	0	Chevrolet	1GB6G5BG1E1195836	$74,882.00	2020
12	2017	Minibus	7	2	1	Ford	1FDZX2XMXHKA73508	$67,158.00	2021
14	2017	Minibus	7	2	1	Ford	1FDZX2XM8HKA73507	$67,158.00	2022
15	2017	Minibus	9	0	0	Ford	1FDVU4XG0HKB22079	$65,042.00	2021
16	2017	Minibus	7	3	0	Ford	1FDVU4XG0HKB22082	$69,119.00	2022
19	2017	Minibus	9	0	0	Ford	1FDVU4XG7HKB22080	$65,042.00	2022
20	2017	Minibus	7	3	0	Ford	1FDVU4XG8HKB22086	$69,119.00	2022
22	2017	Minibus	7	3	0	Ford	1FDVU4XG0HKB22083	$69,119.00	2021
23	2017	Minibus	7	3	0	Ford	1FDVU4XG2HKB32273	$69,119.00	2022
24	2017	Minibus	7	3	0	Ford	1FDVU4XG4HKB32274	$69,119.00	2022
25	2017	Minibus	7	3	0	Ford	1FDVU4XG6HKB32275	$69,119.00	2022
31	2014	Mini Van	6	1	0	MOVT	57WMD1A68EM100941	$46,598.00	2020
34	2014	Mini Van	4	1	0	MOVT	57WMD1A65EM100945	$46,598.00	2020
41	2007	Sedan	4	0	0	Ford	3FAHP07187R204915	$16,100.00	2012
43	2006	Sedan	4	0	0	Ford	1FAFP53U07A112812	$15,300.00	2011
47	2007	Sedan	4	0	0	Ford	3FAHP07167R204914	$15,100.00	2012
61	2012	Cutaway	12	2	0	Chevrolet	1GB6G5BG0B1177226	$72,158.00	2018
62	2012	Cutaway	10	3	0	Chevrolet	1GB6G5BG0B1177596	$71,383.00	2018
63	2012	Cutaway	10	3	0	Chevrolet	1GB6G5BG5B1177710	$71,383.00	2018
64	2012	Cutaway	8	2	0	Chevrolet	1GB6G5BG5B1176573	$72,158.00	2018
71	2009	Cutaway	8	2	0	Chevrolet	1GBJG31K191160899	$73,163.00	2015
73	2009	Cutaway	8	2	0	Chevrolet	1GBJG31K191160529	$73,163.00	2015
75	2009	Cutaway	8	2	0	Chevrolet	1GBJG31K591161232	$73,163.00	2015
76	2007	Cutaway	12	2	0	Chevrolet	1GB2007E4V1247F404115	$84,662.00	2013
79	2012	Cutaway	10	3	0	Chevrolet	1GB6G5BG7B1177952	$71,383.00	2018
80	2012	Cutaway	8	2	0	Chevrolet	1GB3G2BG3B1176847	$67,613.00	2018
81	2012	Cutaway	8	2	0	Chevrolet	1GB3G2BG9C1199034	$67,613.00	2018
82	2012	Cutaway	8	2	0	Chevrolet	1GB3G2BG6B1175126	$67,613.00	2018
83	2012	Cutaway	8	2	0	Chevrolet	1GB3G2BG6B1176308	$67,613.00	2018
86	2015	Cutaway	12	2	0	Chevrolet	1GB6G5BG7E1198353	$74,882.00	2020
87	2014	Cutaway	12	2	0	Chevrolet	1GB6G5BG5E1199369	$74,882.00	2020
89	2014	Cutaway	12	2	0	Chevrolet	1GB6G5BG6E1198117	$74,882.00	2020
90	2014	Cutaway	12	2	0	Chevrolet	1GB6G5BG7E1198580	$74,882.00	2020
91	2015	Cutaway	12	2	0	Chevrolet	1GB6G5BG4E1198245	$74,882.00	2020

OKALOOSA COUNTY VEHICLE INVENTORY									
Vehicle #	Year	Type	AMB	W/C	Stretcher	Manf	VIN	Cost	Rpl Year
92	2014	Cutaway	12	2	0	Chevrolet	1GB6G5BG5E1198173	$74,882.00	2020
93	2015	Cutaway	12	2	0	Chevrolet	1GB6G5BG3E1199130	$74,882.00	2020
94	2015	Cutaway	12	2	0	Chevrolet	1GB6G5BG9E1199410	$74,882.00	2020
95	2014	Cutaway	12	2	0	Chevrolet	1GB6G5BG7E1195470	$71,922.00	2020
96	2008	Cutaway	12	2	0	Chevrolet	1GBE4V1958F413419	$91,513.00	2014
97	2014	Cutaway	12	2	0	Chevrolet	1GB6G5BG8E1195865	$71,922.00	2020
98	2014	Cutaway	12	2	0	Chevrolet	1GB6G5BG1E1195142	$71,922.00	2020
99	2015	Cutaway	20	2	0	Ford	1FDGF5GY6FEA54366	$95,503.00	2020
100	2007	Trolley	30	2	0	Freight	4UZAB9BV55CU61711	$139,939.00	2017
101	2007	Trolley	30	2	0	Freight	4UZAB9BV27CZ21068	$139,939.00	2017
505	2017	Minibus	5	3	0	Ford	1FDVU4XG2HKA67571	$68,887.00	2021

Glossary of Terms

Commission for the Transportation Disadvantaged - Glossary of Terms and Abbreviations

The following glossary is intended to coordinate terminology within the Florida Coordinated Transportation System. It is imperative that when certain words or phrases are used, the definition must be universally acknowledged.

Accidents: when used in reference to the AOR, the total number of reportable accidents that occurred through negligence of the transportation provider whereby the result was either property damage of $1,000.00 or more, or personal injury that required evacuation to a medical facility, or a combination of both.

(AER) Actual Expenditure Report: an annual report completed by each state member agency and each official planning agency, to inform the Commission in writing, before September 15 of each year, of the specific amount of funds the agency expended for transportation disadvantaged services.

Advance Reservation Service: shared or individual Dial-a-Ride service that is readily delivered with at least prior day notification, seven days a week, 24 hours a day.

Agency: an official, officer, commission, authority, council, committee, department, division, bureau, board, section, or any other unit or entity of the state or of a city, town, municipality, county, or other local governing body or a private non-profit transportation service providing entity.

(ADA) Americans with Disabilities Act: a federal law, P.L. 101-336, signed by the President of the United States on July 26, 1990 providing protection for persons with disabilities.

(AOR) Annual Operating Report: an annual report prepared by the community transportation coordinator detailing its designated service area operating statistics for the most recent operating year.

(**APR)** Annual Performance Report: an annual report issued by the Commission for the Transportation Disadvantaged that combines all the data submitted in the Annual Operating Reports and the CTD Annual Report.

(ASE) Automotive Service Excellence: a series of tests that certify the skills of automotive technicians in a variety of maintenance areas.

Availability: a measure of the capability of a transportation system to be used by potential riders, such as the hours the system is in operation, the route spacing, the seating availability, and the pickup and delivery time parameters.

Bus: any motor vehicle designed for carrying more than 10 passengers and used for the transportation of persons of compensation.

Bus Lane: a street or highway lane intended primarily for buses, either all day or during specified periods, but used by other traffic under certain circumstances.

Bus Stop: a waiting, boarding, and disembarking area, usually designated by distinctive signs and by curbs or pavement markings.

(CUTR) Center for Urban Transportation Research: a research group located at the University of South Florida's College of Engineering.

(CMBE) Certified Minority Business Enterprise: any small business concern which is organized to engage in commercial transactions, which is domiciled in Florida, and which is at least 51 percent owned by minority persons and whose management and daily operations are controlled by such persons. These businesses should be certified by the Florida Department of management Services.

Chapter 427, Florida Statutes: the Florida statute establishing the Commission for the Transportation Disadvantaged and prescribing its duties and responsibilities.

Commendation: any written compliment of any aspect of the coordinated system, including personnel, vehicle, service, etc.

(CDL) Commercial Driver's License: a license required if a driver operates a commercial motor vehicle, including a vehicle that carries 16 or more passengers (including the driver), or a vehicle weighing more than 26,000 pounds.

Commission: the Commission for the Transportation Disadvantaged as authorized in Section 427.013, Florida Statutes.

(CTD) Commission for the Transportation Disadvantaged: an independent agency created in 1989 to accomplish the coordination of transportation services provided to the transportation disadvantaged. Replaced the Coordinating Council on the Transportation Disadvantaged.

(CTC) Community Transportation Coordinator: (formerly referred to as A coordinated community transportation provider) a transportation entity competitively procured or recommended by the appropriate official planning agency and local Coordinating Board and approved by the Commission, to ensure that safe, quality coordinated transportation services are provided or arranged in a cost effective manner to serve the transportation disadvantaged in a designated service area.

Competitive Procurement: obtaining a transportation operator or other services through a competitive process based upon Commission-approved procurement guidelines.

Complaint: any written customer concern involving timeliness, vehicle condition, quality of service, personnel behavior, and other operational policies.

Complete (or Full) Brokerage: type of CTC network in which the CTC does not operate any transportation services itself, but contracts with transportation operators for the delivery of all transportation services.

Coordinated Transportation System: includes the CTC, the transportation operators and coordination contractors under contract with the CTC, the official planning agency, and local Coordinating Board involved in the provision of service delivery to the transportation disadvantaged within the designated service area.

Coordinated Trips: passenger trips provided by or arranged through a CTC.

Coordinating Board: an entity in each designated service area composed of representatives who provide assistance to the community transportation coordinator relative to the coordination of transportation disadvantaged services.

Coordination: the arrangement for the provision of transportation services to the transportation disadvantaged in a manner that is cost effective, safe, efficient, and reduces fragmentation and duplication of services. Coordination is not the same as total consolidation of transportation disadvantaged services in any given service area.

Coordination Contract: a written contract between the community transportation coordinator and an agency who receives transportation disadvantaged funds and performs some, if not all of, its own services, as well as services to others, when such service has been analyzed by the CTC and proven to be a safer, more effective and more efficient service from a total system perspective. The Commission's standard contract reflects the specific terms and conditions that will apply to those agencies who perform their own transportation, as well as joint utilization and cost provisions for transportation services to and from the coordinator.

Deadhead: the miles or hours that a vehicle travels when out of revenue service. From dispatch point to first pickup, and from last drop-off to home base, or movements from home base to maintenance garage or fuel depot, and return.

Demand Response: a paratransit/Dial-a-Ride service that is readily delivered with less than prior day notification, seven days a week, 24 hours a day. This service can be either an individual or shared ride.

Designated Service Area: a geographical area subject to approval by the Commission, which defines the community where coordinated transportation services will be provided to the transportation disadvantaged.

Disabled Passenger: anyone which a physical or mental impairment that substantially limits at least one of the major life activities (i.e., caring for one's self, walking, seeing, hearing, speaking, learning).

Dispatcher: the person responsible for having every scheduled run leave the yard or garage on time and maintain a schedule, matching the work force with the workload on a minute-by-minute basis. In demand-response transportation, the person who assigns the customer to vehicles and notifies the appropriate drivers.

Driver Hour: the period of one hour that a person works whose main responsibility is to drive vehicles.

Economies of Scale: cost savings resulting from combined resources (e.g., joint purchasing agreements that result in a lower cost per gallon or quantity discount for fuel).

Effectiveness Measure: a performance measure that indicates the level of consumption per unit of output. Passenger trips per vehicle mile is an example of an effectiveness measure.

Efficiency Measure: a performance measure that evaluates the level of resources expended to achieve a given level of output. An example of an efficiency measure is operating cost per vehicle mile.

Emergency: any occurrence, or threat thereof, whether accidental, natural or caused by man, in war or in peace, which results or may result in substantial denial of services to a designated service area for the transportation disadvantaged.

Emergency Fund: transportation disadvantaged trust fund monies set aside to address emergency situations and which can be utilized by discreet contract, without competitive bidding, between the Commission and an entity to handle transportation services during a time of emergency.
Employees: the total number of persons employed in an organization.

Fixed Route: (also known as Fixed Route/Fixed Schedule) service in which the vehicle(s) repeatedly follows a consistent time schedule and stopping points over the same route, whereby such schedule, route or service is not at the users request (e.g. conventional city bus, fixed guideway).

(FAC) Florida Administrative Code: a set of administrative codes regulating the state of Florida.

(FCTS) Florida Coordinated Transportation System: a transportation system responsible for coordination and service provisions for the transportation disadvantaged as outlined in Chapter 427, Florida Statutes.

(FDOT) Florida Department of Transportation: a governmental entity. The CTD is housed under the Florida Department of Transportation for administrative purposes.

(FS) Florida Statutes: the laws governing the state of Florida.

(FTE) Full Time Equivalent: a measure used to determine the number of employees based on a 40-hour work-week. One FTE equals 40 work hours per week.

(FAC) Fully Allocated Costs: the total cost, including the value of donations, contributions, grants or subsidies, of providing coordinated transportation, including those services which are purchased through transportation operators or provided through coordination contracts.

General Trips: passenger trips by individuals to destinations of their choice, not associated with any agency program.

Goal: broad conditions that define what the organization hopes to achieve.

Grievance Process: a formal plan that provides a channel for the adjustment of grievances through discussions at progressively higher levels of authority, culminating in mediation, if necessary.

In Service: the time a vehicle begins the route to provide transportation service to the time the route is completed.

In-Take Clerk/ Reservationist: an individual whose primary responsibility is to accept requests for trips, enter dates on requests, determine eligibility and provide customer service.

Latent Demand: demand that is not active (I.E., the potential demand of persons who are not presently in the market for a good or service).

Limited Access: the inability of a vehicle, facility or equipment to permit entry or exit to all persons. Lack of accessibility of vehicle, facility or other equipment.

Load Factor: the ratio of use to capacity of equipment or a facility during a specified time period.

Local Government: an elected and/or appointed public body existing to coordinate, govern, plan, fund, and administer public services within a designated, limited geographic area of the state.

Local Government Comprehensive Plan: a plan that meets the requirements of Sections 163.3177 and 163.3178, Florida Statutes.

(LCB) Local Coordinating Board: an entity in each designated service area composed or representatives appointed by the official planning agency. Its purpose is to provide assistance to the community transportation coordinator concerning the coordination of transportation-disadvantaged services.

(MIS) Management Information System: the mechanism that collects and reports key operating and financial information for managers on a continuing and regular basis.

(MOA) Memorandum of Agreement: the state contract included in the transportation disadvantaged service plan for transportation disadvantaged services purchased by federal, state, or local government transportation disadvantaged funds. This agreement is between the Commission and the community transportation coordinator and recognizes the community transportation coordinator as being responsible for the arrangement of the provision of transportation-disadvantaged services for a designated service area.

(MPO) Metropolitan Planning Organization: the area-wide organization responsible for conducting the continuous, cooperative and comprehensive transportation planning and programming in accordance with the provisions of 23 U.S.C.s. 134, as provided in 23 U.S.C.s. 104(f)(3). Also serves as the official planning agency referred to in Chapter 427, F.S. Many MPOs have been renamed as TPOs (Transportation Planning Organizations).

Network type: describes how a community transportation coordinator provides service, whether as a complete brokerage, partial brokerage, or sole provider.

Non-coordinated Trip: a trip provided by an agency, entity, or operator who is in whole or in part subsidized by local, state, or federal funds, and who does not have coordinator/operator contract with the community transportation coordinator.

Non-sponsored Trip: transportation disadvantaged services that are sponsored in whole by the Transportation Disadvantaged Trust Fund.

Objective: specific, measurable conditions that the organization establishes to achieve its goals.

Off Peak: a period of day or night during which travel activity is generally low and a minimum of transit service is operated.

(OPA) Official Planning Agency: the official body or agency designated by the Commission to fulfill the functions of transportation disadvantaged planning. The Metropolitan Planning Organization shall serve as the planning agency in areas covered by such organizations.

Operating Cost: the sum of all expenditures that can be associated with the operation and maintenance of the system during the particular period under consideration.

Operating Cost per Driver Hour: operating costs divided by the number of driver hours, a measure of the cost efficiency of delivered service.

Operating Cost per Passenger Trip: operating costs divided by the total number of passenger trips, a measure of the efficiency of transporting riders. One of the key indicators of comparative performance of transit properties since it reflects both the efficiency with which service is delivered and the market demand for the service.

Operating Cost per Vehicle Mile: operating costs divided by the number of vehicle miles, a measure of the cost efficiency of delivered service.

Operating Environment: describes whether the community transportation coordinator provides service in an urban or rural service area.

Operating Expenses: sum of all expenses associated with the operation and maintenance of a transportation system.

Operating Revenues: all revenues and subsidies utilized by the operator in the provision of transportation services.

Operating Statistics: data on various characteristics of operations, including passenger trips, vehicle miles, operating costs, revenues, vehicles, employees, accidents and roadcalls.

Operator Contract: a written contract between the community transportation coordinator and a transportation operator to perform transportation services.

Organization Type: describes the structure of a community transportation coordinator, whether it is a private-for-profit, private non-profit, government, quasi-government, or transit agency.

Paratransit/Dial-a-Ride: elements of public transit that provide service between specific origins and destinations selected by the individual user with such service being provided at a time that is agreed upon between the user and the provider of the service. Paratransit services are provided by sedans, vans, buses, and other vehicles.

Partial Brokerage: type of CTC network in which the CTC provides some of the on-street transportation services and contracts with one or more other transportation operators to provide the other portion of the on-street transportation disadvantaged services, including coordination contractors.

Passenger Miles: a measure of service utilization, which represents the cumulative sum of the distances ridden by each passenger. This is a duplicated mileage count. For example: If 10 people ride together for 10 miles, there would be 100 passenger miles.

Passenger Trip: a unit of service provided each time a passenger enters the vehicle, is transported, then exits the vehicle. Each different destination would constitute a passenger trip. This unit of service is also known as a one-way passenger trip.

Passenger Trips per Driver Hour: a performance measure used to evaluate service effectiveness by calculating the total number of passenger trips divided by the number of driver hours.

Passenger Trips per Vehicle Mile: a performance measure used to evaluate service effectiveness by calculating the total number of passenger trips divided by the number of vehicle miles.

Performance Measure: statistical representation of how well an activity, task, or function is being performed. Usually computed from operating statistics by relating a measure of service output or utilization to a measure of service input or cost.

Potential TD Population: (formerly referred to as TD Category I) includes persons with disabilities, senior citizens, low-income persons, and high risk or at risk children. These persons are eligible to receive certain governmental and social service agency subsidies for program-related trips.

Program Trip: a passenger trip supplied or sponsored by a human service agency for the purpose of transporting clients to and from a program of that agency (e.g., sheltered workshops, congregate dining, and job training).

Public Transit: means the transporting of people by conveyances or systems of conveyances traveling on land or water, local or regional in nature, and available for use by the public. Public transit systems may be governmental or privately owned. Public transit specifically includes those forms of transportation commonly known as paratransit.

Purchased Transportation: transportation services provided for an entity by a public or private transportation provider based on a written contract.

(QAPE) Quality Assurance and Program Evaluation.

(RBF) Request for Bids: a competitive procurement process.

(RFP) Request for Proposals: a competitive procurement process.

(RFQ) Request for Qualifications: a competitive procurement process.

Reserve Fund: transportation disadvantaged trust fund monies set aside each budget year to insure adequate cash is available for incoming reimbursement requests when estimated revenues do not materialize.

Revenue Hours: total vehicle hours used in providing passenger transportation, excluding deadhead time.

Revenue Miles: the total number of paratransit service miles driven while TD passengers are actually riding on the vehicles. This figure should be calculated from first passenger pick-up until the last passenger drop-off, excluding any breaks in actual passenger transport. For example: if 10 passengers rode 10 miles together, there would be 10 revenue miles.

Ridesharing: the sharing of a vehicle by clients of two or more agencies, thus allowing for greater cost efficiency and improved vehicle utilization.

Roadcall: any in-service interruptions caused by failure of some functionally necessary element of the vehicle, whether the rider is transferred or not. Roadcalls exclude accidents.

Rule 41-2, F.A.C.: the rule adopted by the Commission for the Transportation Disadvantaged to implement provisions established in Chapter 427, F.S.

Scheduler: a person who prepares an operating schedule for vehicles on the basis of passenger demand, level of service, and other operating elements such as travel times or equipment availability.

Shuttle: a transit service that operates on a short route, or in a small geographical area, often as an extension to the service of a longer route.

Sole Provider: (also referred to as Sole Source) network type in which the CTC provides all of the transportation disadvantaged services.

Sponsored Trip: a passenger trip that is subsidized in part or in whole by a local, state, or federal government funding source (not including monies provided by the TD Trust Fund).

Standard: something established by authority, custom, or general consent as a model or example.

Stretcher Service: a form of non-emergency paratransit service whereby the rider is transported on a stretcher, little, gurney, or other device that does not meet the dimensions of a wheelchair as defined in the Americans with Disabilities Act.

Subscription Service: a regular and recurring service in which schedules are prearranged, to meet the travel needs of riders who sign up for the service in advance. The service is characterized by the fact that the same passengers are picked up at the same location and time and are transported to the same location, and then returned to the point of origin in the same manner.

(SSPP) System Safety Program Plan: a documented organized approach and guide to accomplishing a system safety program set forth in Florida Rule 14-90.

Total Fleet: this includes all revenue vehicles held at the end of the fiscal year, including those in storage, emergency contingency, awaiting sale, etc.

(TQM) Total Quality Management: a management philosophy utilizing measurable goals and objectives to achieve quality management practices.

Transportation Alternative: those specific transportation services that are approved by rule to be acceptable transportation alternatives, and defined in s.427.018, F.S.

(TD) Transportation Disadvantaged: those persons, including children as defined in s.411.202 F.S., who because of physical or mental disability, income status, or inability to drive due to age or disability are unable to transport themselves or to purchase transportation and have no other form of transportation available. These persons are, therefore, dependent upon others to obtain access to health care, employment, education, shopping, or medically necessary or life-sustaining activities.

Transportation Disadvantaged Funds: any local government, state or available federal funds that are for the transportation of the transportation disadvantaged. Such funds may include, but are not limited to, funds for planning, transportation provided pursuant to the ADA, administration of transportation disadvantaged services, operation, procurement and maintenance of vehicles or equipment, and capital investments. Transportation disadvantaged funds do not include funds expended by school districts for the transportation of children to public schools or to receive service as a part of their educational program.

Transportation Disadvantaged Population: (formerly referred to as TD Category II) persons, including children, who, because of disability, income status, or inability to drive due to age or disability are unable to transport themselves.

(TDSP) Transportation Disadvantaged Service Plan: a three-year implementation plan, with annual updates developed by the CTC and the planning agency, which contains the provisions of service delivery in the coordinated transportation system. The plan shall be reviewed and recommended by the local Coordinating Board.

(TPO) Transportation Planning Organization.

Transportation Disadvantaged Trust Fund: a fund administered by the Commission for the Transportation Disadvantaged in which all fees collected for the transportation disadvantaged program shall be deposited. The funds deposited will be appropriated by the legislature to the Commission to carry out the Commission's responsibilities. Funds that are deposited may be used to subsidize a portion of a transportation disadvantaged person's transportation costs, which are not sponsored by an agency.

Transportation Operator: a public, private for profit, or private non-profit entity engaged by the community transportation coordinator to provide service to the transportation disadvantaged pursuant to an approved coordinated transportation system transportation disadvantaged service plan.

Transportation Operator Contract: the Commission's standard coordination/operator contract between the community transportation coordinator and the transportation operator that outlines the terms and conditions for any services to be performed.

Trend Analysis: a common technique used to analyze the performance of an organization over a period of time.

Trip Priorities: various methods for restricting or rationing trips.

Trip Sheet: a record kept of specific information required by ordinance, rule or operating procedure for a period of time worked by the driver of a public passenger vehicle in demand-response service. Also known as a driver log.

(UPHC) Unduplicated Passenger Head Count: the actual number of people that were provided paratransit transportation services, not including personal care attendants, non-paying escorts/companion, or persons provided fixed schedule/fixed route service.

Unmet Demand: the number of trips desired but not provided because of insufficient service supply.

Urbanized Area: a city (or twin cities) that has a population of 50,000 or more (central city) and surrounding incorporated and unincorporated areas that meet certain criteria of population size of density.

(USDHHS) U.S. Department of Health and Human Services: a federal agency regulating health and human services.

(USDOT) U.S. Department of Transportation: a federal agency regulating the transportation field.

Van Pool: a prearranged ride-sharing service in which a number of people travel together on a regular basis in a van. Van pools are commonly a company-sponsored van that has a regular volunteer driver.

Vehicle Inventory: an inventory of vehicles used by the CTC, transportation operators, and coordination contractors for the provision of transportation disadvantaged services.

Vehicle Miles: the total distance traveled by revenue vehicles, including both revenue miles and deadhead miles.

Vehicle Miles per Vehicle: a performance measure used to evaluate resource utilization and rate of vehicle depreciation, calculated by dividing the number of vehicle miles by the total number of vehicles.

Vehicles: number of vehicles owned by the transit agency that are available for use in providing services.

Volunteers: individuals who do selected tasks for the community transportation coordinator or its contracted operator, for little or no compensation.

Will-Calls: these are trips that are requested on a demand response basis, usually for a return trip. The transportation provider generally knows to expect a request for a will-call trip, but can not schedule the trip in advance because the provider does not know the exact time a passenger will call to request his/her trip.

OKALOOSA COUNTY COMMUNITY TRANSPORTATION
2018 RIDER SURVEY COMMENTS

1. I just started using it and I'm wondering why 😊
2. I like my transit bus. I love the driver. They are so very kind.
3. Everyone very courteous. Very pleased with the service. Bus #79.
4. Miss Q is an excellent driver and has great interpersonal skills. Talks to her riders and is always courteous. She is a joy!
5. Cindy is a very professional driver. Always courteous, extremely helpful, and a very pleasant person. Also very safe driver.
6. Cindy was very kind and helpful.
7. Very very courteous and helpful. Thank you Thank you
8. There was an unruly rider today, he was loud to the driver (all unnecessary). Driver was pleasant and helpful.
9. Thank you so much for the rides.
10. I have been using your service for 22 years and very happy you offer it.
11. Not aware of other means of transportation.
12. I like riding the bus. Think it would be nice to ride on weekends too!
13. Wait time after appointment can sometimes be long.
14. Get more drivers stop making the drivers have such a tight schedule
15. Overall great.
16. Driver was on-time for pickup. Bus was new and very clean.
17. This service is excellent for me.
18. The program provides needed services for those who otherwise would not have the necessary transportation i.e. disabled, and those without vehicles.
19. I never get to an appointment on time. Always late.
20. Need Saturday runs!! Need to be able to schedule two weeks ahead.
21. They don't meet my times at transit. Breakdown from Secure Trans and transit times change - can't bring me home at times.
22. Crestview bus drivers need to stay in Crestview they know the routes up there. Ft. Walton drivers need to stay in Ft. Walton!
23. Professional
24. Very good driver (Emily).
25. Driver, Cindy is extremely personable and helpful.

OKALOOSA COUNTY COMMUNITY TRANSPORTATION
2018 RIDER SURVEY COMMENTS

26. I was thinking it was 15 minutes before but it's 30 minutes. My pickup time is at 6 am driver came at 5:30 am rushing one day. Rushing not courteous.
27. A few times I asked for car seat - was not provided.
28. Transit system picked me up today at 7:45 am when my appointment time was at 9 am … Got to my appointment at 8 am! An hour early ☹
29. Please give Emily a raise. She deserves it. Excellent and pleasant.
30. Dispatch is not trustful about where the ride is and very difficult to get hold of them. I depend on transportation to my appointments on time.
31. I really like riding on the bus but I hate being late for work.
32. I have been riding transportation for several years and overall I have seen improvements the company has made. However pick up times can still do with some adjustments based on scheduling.
33. I get put on hold way too much and they never get back on.
34. The driver we had today was very helpful and it was a nice ride to and from Doctor appointments. Thank you :)
35. Some of the drivers on Route 2 won't go to the Mary Esther post office unless they see someone at the bus stop. If we are standing away for the bus stop the driver won't see us and not drive to the bus stop to make sure.
36. Scheduler needs to be more aware of times and needs. I am late to work too much ☹
37. The drivers are late a lot of times picking me up in the evening time. And there have been several times that they have come to pick me up to be at work almost an hour early.
38. Drivers like Ms. Ollie, Mary, M. Troy, and Mike make it so comfortable and secure. They always help me carry my tote bag inside.
39. Drivers very good - office very poor.
40. I couldn't do without the buses. I pray for staff and drivers every night.
41. I am pleased with the service my son receives.
42. Regular drivers "take care of me" in my motorized chair. I call them "My Angels".
43. This trip was time sensitive and required me to be present in a certain timeframe limit or face loss of employment. It was close but the driver was excellent in her navigation skills rendering me on time. Thank you.
44. Sometimes they can be too late or too early, but other than that all is good.
45. Very Good.
46. Cindy has been great. Most of my issues are with arriving on time.
47. Waiting periods for return home can get crazy. Hardly ever on time. Up to one hour of wait time.

OKALOOSA COUNTY COMMUNITY TRANSPORTATION
2018 RIDER SURVEY COMMENTS

48. Drivers are excellent. Problems are change and checks need to be accepted. Scheduling has been a problem.
49. Takes too long to pick you up.
50. Sometimes after you get picked up I ride for an hour.
51. Reservations could be more faster and on time.
52. Afternoon runs are late half hour to an hour and a half. Morning is good.
53. When calling dispatch, put me on hold or answering machine. Reserved rides get filled up to often to where I have to find another way to get to my appointments. Missed connections with VA transportation from Eglin to Pensacola for very important Doctor's appointment. Once the "Rider" never showed and the other showed at dropoff time.
54. Excellent service.
55. Stop picking people up so early cause of your schedule.
56. The Bridgeway staff are upbeat and very professional. They are caring and understanding in a crisis situation.
57. Ride the wave is fun and the people there are nice and kind
58. Overall, the service has greatly improved from what it was a one point after Maruti took over. There are still some days when I'm picked up very late from work, however, due to other drivers not showing up for work. At one time, Maruti had a few "runners" that would be able to pick up the slack when a driver didn't show up, but I found out that they didn't have those anymore - at least, that's what a driver told me. The current operations manager is very willing to work with me, though - I had a situation where I got sick at work and had to come home early, and he was able to find a driver to pick me up within 30 minutes of my calling him, which I greatly appreciated!

OKALOOSA COUNTY RIDER SURVEY RESULTS & COMPARISONS

QUESTION	#	RESPONSE	Maruti 2016	Maruti 2017	Maruti 2018	2016	2017	2018
DEPENDABILITY - Schedule a trip for the time period I need?	1	A - Very Good	37	22	54	67%	23%	44%
		B - Good	12	24	44	22%	25%	36%
		C - Neutral	6	18	15	11%	19%	12%
		D - Poor	0	16	8	0%	17%	7%
		E - Very Poor	0	16	2	0%	17%	2%
		Total	55	96	123	100%	100%	100%
SERVICE RUNS WHEN I NEED IT?	2	A - Very Good	34	26	50	62%	27%	41%
		B - Good	16	17	40	29%	18%	33%
		C - Neutral	5	20	23	9%	21%	19%
		D - Poor	0	16	9	0%	17%	7%
		E - Very Poor	0	17	1	0%	18%	1%
		Total	55	96	123	100%	100%	100%
EASY TO ARRANGE TRIPS?	3	A - Very Good	34	25	59	62%	26%	48%
		B - Good	17	29	39	31%	30%	32%
		C - Neutral	3	20	16	5%	21%	13%
		D - Poor	1	11	4	2%	11%	3%
		E - Very Poor	0	11	5	0%	11%	4%
		Total	55	96	123	100%	100%	100%
IT IS CONVENIENT TO CHANGE SCHEDULED TRIPS WHEN NECESSARY?	4	A - Very Good	28	21	42	51%	22%	34%
		B - Good	16	22	44	29%	23%	36%
		C - Neutral	9	18	31	16%	19%	25%
		D - Poor	1	20	1	2%	21%	1%
		E - Very Poor	1	15	5	2%	16%	4%
		Total	55	96	123	100%	100%	100%
COMFORT / CLEANLINESS The vehicles are clean and maintained?	5	A - Very Good	44	42	70	80%	44%	57%
		B - Good	7	41	42	13%	43%	34%
		C - Neutral	4	7	7	7%	7%	6%
		D - Poor	0	3	2	0%	3%	2%
		E - Very Poor	0	3	2	0%	3%	2%
		Total	55	96	123	100%	100%	100%
THE DRIVER PROVIDES A SAFE AND COMFORTABLE RIDE?	6	A - Very Good	46	52	93	84%	54%	76%
		B - Good	6	33	24	11%	34%	20%
		C - Neutral	3	8	5	5%	8%	4%
		D - Poor	0	0	0	0%	0%	0%
		E - Very Poor	0	3	1	0%	3%	1%
		Total	55	96	123	100%	100%	100%
WAITING TIME - The vehicle picks me up within 30 minutes of my scheduled time?	7	A - Very Good	30	18	23	55%	19%	19%
		B - Good	12	17	61	22%	18%	50%
		C - Neutral	10	21	21	18%	22%	17%
		D - Poor	1	12	10	2%	13%	8%
		E - Very Poor	2	28	8	4%	29%	7%
		Total	55	96	123	100%	100%	100%
I ARRIVED AT MY DESTINATION AT THE SCHEDULED TIME?	8	A - Very Good	29	21	57	53%	22%	46%
		B - Good	17	20	37	31%	21%	30%
		C - Neutral	8	19	14	15%	20%	11%
		D - Poor	0	16	9	0%	17%	7%
		E - Very Poor	1	20	6	2%	21%	5%
		Total	55	96	123	100%	100%	100%

OKALOOSA COUNTY RIDER SURVEY RESULTS & COMPARISONS

QUESTION	#	RESPONSE	Maruti 2016	Maruti 2017	Maruti 2018	2015	2016	2017
COST - Amount I pay for my trip is reasonable?	9	A - Very Good	46	62	93	84%	65%	76%
		B - Good	8	20	18	15%	21%	15%
		C - Neutral	1	10	9	2%	10%	7%
		D - Poor	0	2	0	0%	2%	0%
		E - Very Poor	0	2	3	0%	2%	2%
		Total	55	96	123	100%	100%	100%
THE RESERVATIONIST IS PLEASANT?	10	A - Very Good	41	41	84	75%	43%	68%
		B - Good	12	30	26	22%	31%	21%
		C - Neutral	2	18	6	4%	19%	5%
		D - Poor	0	5	4	0%	5%	3%
		E - Very Poor	0	2	3	0%	2%	2%
		Total	55	96	123	100%	100%	100%
THE DRIVERS ARE COURTEOUS AND HELPFUL?	11	A - Very Good	43	57	92	78%	59%	75%
		B - Good	9	28	24	16%	29%	20%
		C - Neutral	3	8	6	5%	8%	5%
		D - Poor	0	2	0	0%	2%	0%
		E - Very Poor	0	1	1	0%	1%	1%
		Total	55	96	123	100%	100%	100%
OVERALL COURTESY OF EMPLOYEES?	12	A - Very Good	44	41	79	80%	43%	64%
		B - Good	7	31	32	13%	32%	26%
		C - Neutral	4	18	9	7%	19%	7%
		D - Poor	0	2	2	0%	2%	2%
		E - Very Poor	0	4	1	0%	4%	1%
		Total	55	96	123	100%	100%	100%
OVERALL SATISFACTION OF SERVICES?	13	A - Very Good	34	23	54	62%	24%	44%
		B - Good	16	23	39	29%	24%	32%
		C - Neutral	4	18	24	7%	19%	20%
		D - Poor	1	18	5	2%	19%	4%
		E - Very Poor	0	14	1	0%	15%	1%
		Total	55	96	123	100%	100%	100%
WHERE ARE YOU GOING ON YOUR TRIP (FINAL DESTINATION)?	14	A. Med/Dent	23	47	66	42%	49%	54%
		B. Sch/Wrk	20	32	30	36%	33%	24%
		C. Groc/Shop	5	6	10	9%	6%	8%
		D. Rec/Errand	0	1	3	0%	1%	2%
		E. Other	7	10	14	13%	10%	11%
		Total	55	96	123	100%	100%	100%
ON AVERAGE, HOW OFTEN DO YOU USE COMMUNITY TRANSPORTATION A MONTH?	15	A. Rarely	3	1	7	5%	1%	6%
		B. 1-2 days	4	7	11	7%	7%	9%
		C. 3-4 days	7	13	28	13%	14%	23%
		D. 5-10 days	10	22	27	18%	23%	22%
		E. 11+ days	31	53	50	56%	55%	41%
		Total	55	96	123	100%	100%	100%
IF NOT BY COMMUNITY TRANSPORTATION, HOW WOULD YOU MAKE THIS TRIP?	16	A. Drive	2	4	5	4%	4%	4%
		B. Would not go	25	41	58	45%	43%	47%
		C. Carpool	12	34	23	22%	35%	19%
		D. Other	10	12	22	18%	13%	18%
		E. Bus Service	6	5	15	11%	5%	12%
		Total	55	96	123	100%	100%	100%

APPROVED CTC
EVALUATION WORKBOOK

Florida Commission for the

Transportation Disadvantaged

CTC BEING REVIEWED: **OKALOOSA COUNTY BOCC**

COUNTY: **OKALOOSA COUNTY**

ADDRESS: **600 TRANSIT WAY, FORT WALTON BEACH, FL**

CONTACT: **JANET WILLIS** **PHONE: (850) 683-6255**

REVIEW PERIOD: **FY 2016-2017** REVIEW DATE: **JANUARY 24, 2018**

CONDUCTING THE REVIEW: LOCAL COORDINATING BOARD

CONTACT INFORMATION: HOWARD K. VANSELOW 850-332-7976, EXT 231

HOWARD.VANSELOW@WFRPC.ORG

APPROVED FEBRUARY 28, 2018

EVALUATION INFORMATION

USING THE AOR, COMPILE THIS INFORMATION:

1. OPERATING ENVIRONMENT: ☐ RURAL **X** SMALL URBAN

2. ORGANIZATION TYPE:
   - ☐ PRIVATE-FOR-PROFIT
   - ☐ PRIVATE NON-PROFIT
   - **X** GOVERNMENT
   - ☐ TRANSPORTATION AGENCY

3. NETWORK TYPE:
   - ☐ SOLE PROVIDER
   - PARTIAL BROKERAGE
   - **X** **COMPLETE BROKERAGE**

4. NAME THE OPERATORS THAT YOUR COMPANY HAS CONTRACTS WITH:

   - **Maruti Transit Group (Primary)**

5. NAME THE GROUPS THAT YOUR COMPANY HAS COORDINATION CONTRACTS WITH:
   - **Pyramid Inc.**
   - **Pensacola Care**

6. NAME THE ORGANIZATIONS AND AGENCIES THAT PURCHASE SERVICE FROM THE CTC AND THE PERCENTAGE OF TRIPS EACH REPRESENTS?

Name of Agency	% of Trips
Commission for the Transportation Disadvantaged **(CTD)**	**30.67%**
Agency for Health Care Administration **(AHCA)** / MEDICAID	**43.84%**
Agency for Persons with Disabilities **(APD)**	**1.49%**
Department of Elder Affairs **(DOEA)**	**3.74%**
Department of Education **(DOE)**	**0.05%**
Other	**20.20%**

7. REVIEW AND DISCUSS TD HELPLINE CALLS:

	Number of calls	Closed Cases	Unsolved Cases
Total Calls	**None Reported**		0

COMPLIANCE WITH CHAPTER 427, F.S.

Review the CTC monitoring of its transportation operator contracts to ensure compliance with 427.0155(3), F.S. ***"Review all transportation operator contracts annually."***

WHAT TYPE OF MONITORING DOES THE CTC PERFORM ON ITS OPERATOR(S) AND HOW OFTEN IS IT CONDUCTED?

Daily onsite Monitoring is performed. Monthly, quarterly and annual data is collected and reviewed.

Is a written report issued to the operator? **X** **Yes** ☐ No

WHAT TYPE OF MONITORING DOES THE CTC PERFORM ON ITS COORDINATION CONTRACTORS AND HOW OFTEN IS IT CONDUCTED?

If vehicles are in place – Quarterly and Annual

Is a written report issued? ☐ Yes **X** **No**

WHAT ACTION IS TAKEN IF A CONTRACTOR RECEIVES AN UNFAVORABLE REPORT?

CTC is reviewing the monitoring process.

IS THE CTC IN COMPLIANCE WITH THIS SECTION? **X** **Yes** ☐ No

Review the TDSP to determine the utilization of school buses and public transportation services [Chapter 427.0155(4)] ***"Approve and coordinate the utilization of school bus and public transportation services in accordance with the TDSP."***

HOW IS THE CTC USING SCHOOL BUSES IN THE COORDINATED SYSTEM?

NOT USING

Rule 41-2.012(5)(b): *"As part of the Coordinator's performance, the local Coordinating Board shall also set an annual percentage goal increase for the number of trips provided within the system for ridership on public transit, where applicable. In areas where the public transit is not being utilized, the local Coordinating Board shall set an annual percentage of the number of trips to be provided on public transit."*

HOW IS THE CTC USING FIXED ROUTE PUBLIC TRANSPORTATION SERVICES IN THE COORDINATED SYSTEM?

☐ **The CTC's software system is designed so that when the reservationist is book a trip, the software will recognize if the trip is near a fixed route bus stop. If the trip is located near a stop, the reservationist will supply this information to the client and applications are review to see if riders are near a bus route.**

IS THERE A GOAL FOR TRANSFERRING PASSENGERS FROM PARATRANSIT TO TRANSIT?

X **Yes** ☐ No

If YES, what is the goal? **New Goal – transfer 100 riders to fixed route**

Is the CTC accomplishing the goal? **N/A (new goal established)** ☐ **Yes** ☐ No

IS THE CTC IN COMPLIANCE WITH THIS REQUIREMENT? **X** **Yes** ☐ No

Comments:
New Goal Establish – CTC will work to come up with ways to transfer riders and document the riders transferred.
Mobility Manager also helps provide training to riders to navigate the fixed route system

Compliance with 41-2.006(1), Minimum Insurance Compliance ***"...ensure compliance with the minimum liability insurance requirement of $200,000 per person and $300,000 per incident…"***

WHAT ARE THE MINIMUM LIABILITY INSURANCE REQUIREMENTS?

$200,000 per person and $300,000 per occurrence

WHAT ARE THE MINIMUM LIABILITY INSURANCE REQUIREMENTS IN THE OPERATOR AND COORDINATION CONTRACTS?

$1,000,000 per person and $1,000,000 per occurrence

HOW MUCH DOES THE INSURANCE COST (per operator)? **$ 353,466**

DOES THE MINIMUM LIABILITY INSURANCE REQUIREMENTS EXCEED $1 MILLION PER INCIDENT?

☐ Yes **X** **No** If yes, was this approved by the Commission? ☐ Yes ☐ No

IS THE CTC IN COMPLIANCE WITH THIS SECTION? **X** **Yes** ☐ No

Compliance with 41-2.011(2), Evaluating Cost-Effectiveness of Coordination Contractors and Transportation Alternatives.
"...contracts shall be reviewed annually by the Community Transportation Coordinator and the Coordinating Board as to the effectiveness and efficiency of the Transportation Operator or the renewal of any Coordination Contracts."

1. IF THE CTC HAS COORDINATION CONTRACTORS, DETERMINE THE COST-EFFECTIVENESS OF THESE CONTRACTORS.
   Reduce the number of trips under non-sponsored for those who can ride the fixed route system (maybe purchase bus passes).

2. DO YOU HAVE TRANSPORTATION ALTERNATIVES? X Yes ☐ No

IS THE CTC IN COMPLIANCE WITH THIS SECTION? **X Yes** ☐ No

COMPLIANCE WITH 41-2, F.A.C.

Observed during LCB ride along and office visit.

Compliance with Commission Standards *"...shall adhere to Commission approved standards…"*

Commission Standards	Comments
Local toll free phone # must be posted in all vehicles.	**See Trip Observations**
Vehicle Cleanliness	**Observed –** Interior clean/Exterior raining
Passenger/Trip Database	**Discussed – Paper and Tablet**
Adequate seating	**Observed**
Driver Identification	**Observed**
Passenger Assistance	**Observed**
No Smoking, Eating and Drinking	**Observed**
Two-way Communications	**Observed**
Air Conditioning/Heating	**Observed**
Billing Requirements	**Explained during Evaluation**

Compliance with Local Standards ***"...shall adhere to Commission approved standards..."***

Local Standards	Comments
Transport of Escorts and dependent children policy	**Okaloosa county children under the age of twelve (12) require an escort. The requirement may also be imposed if the child has special needs or exhibits behavior problems.**
Use, Responsibility, and cost of Child restraint devices	**Any child 5 years of age or younger must be transported by using a crash-tested, federally approved car seat. The carrier is the responsibility of the parent or guardian**
Out-of-Service Area trips	**Shall be provided when resources are available. HMO out of service area trips are also provided when available.**
CPR/1st Aid	**First Aid will be administered as needed & 911 will be called for additional assistance. Drivers are required to complete 1st Aid and CPR training every 2 years.**
Driver Criminal Background Screening	**All drivers in the coordinated system must have a favorable Level II Background screening which includes local law enforcement, Florida Department of Law Enforcement and FBI background screening.**
Rider Personal Property	**Passenger property that can be carried by the passenger and/or driver in one trip and can safely be stowed on the vehicle shall be allowed to be transported with the passenger at no additional charge. Additional requirements may be negotiated for carrying and loading rider property beyond this amount. Passenger property does not include wheelchairs, child seats, stretchers, secured oxygen, personal assistive devices, or intravenous devices.**
Advance reservation requirements	**Reservations/Office operating hours are Monday – Friday, 7:30 A.M. to 4:30 P.M., excluding holidays. Trips may also be requested Reservations for trips requested on Tuesdays through Saturdays must be made by 11:59 A.M. the day prior to the requested ride. Reservations for trips requested on Sundays and Mondays must be requested no later than 11:59 AM on the preceding Friday.**
Pick-up Window	**For scheduled pick-up, clients are expected to be picked up 15 minutes before or after the scheduled pick up. For scheduled returns, clients are expected to be dropped off 15 minutes before or after the scheduled drop off.**

CTC: **Okaloosa County BOCC** County: **Okaloosa**

Measurable Standards/Goals	**Standard/Goal**	**Latest Figures**	**MET/NOT MET**
Public Transit Ridership	**New Goal transfer 100 riders**		
On-time performance **90%**	CTC > 90%	CTC 83.22	**UNMET**
Passenger No-shows **6,771**	**New Goal** **< 5%**	15-16 2.21% 16-17 6.73%	**N/A**
Accidents **31** / 1,161,781 miles	CTC 1/100,000 miles	CTC **2.67 / 100,000**	**UNMET**
Roadcalls **39** / 1,161,781 miles	CTC 1/10,000 miles	CTC **.34 / 10,000**	**MET**
Complaints **124 /** 100,634 trips	CTC < 0.5% of trips	CTC **.123%** < 0.5%	**MET**
Call-Hold Time	**New Goal** **CTC < 3 minute**		

CTD AND LOCAL STANDARDS

Findings:
Recommendations:

Comments: Although the Accident goal was unmet – accidents are not broken down into preventable and unpreventable

Trips

Funding Source	# TRIPS	% TRIPS
Commission for the Transportation Disadvantaged **(CTD)**	**30,868**	**30.67%**
Agency for Health Care Administration **(AHCA)** / MEDICAID	**44,121**	**43.84%**
Agency for Persons with Disabilities **(APD)**	**1,499**	**1.49%**
Department of Elder Affairs **(DOEA)**	**3,768**	**3.74%**
Department of Education **(DOE)**	**49**	**0.05%**
Other	**20,329**	**20.20%**
Totals	**100,634**	**100.00%**

Passenger Satisfaction - The planning agency conducts the rider survey each year. The results are included in the TDSP update.

Date of Rider Surveys: February 2017 – March 2017

OVERALL SATISFACTION OF SERVICE	A - Very Good	**23**	**24%**
	B - Good	**23**	**24%**
	C - Neutral	**18**	**19%**
	D - Poor	**18**	**19%**
	E - Very Poor	**14**	**15%**
	Total	**96**	**100%**

NO PURCHASING AGENCY SURVEY

TRIP OBSERVATION #1

Ride a Vehicle within the Coordinated System

Date of Observation: 2/9/2018

Person conducting the observation: **Will Miles**

Location: **P/U: 748 N Beal PKWY, Ft Walton Beach, Florida 32547**

Number of Passengers picked up/dropped off: **1**

Ambulatory **N/A**

Non-Ambulatory **Cane**

Was the driver on time?
- **X** Yes ☐ No, how many minutes late/early?
- ☐ Yes ☐ No, how many minutes late/early?
- ☐ Yes ☐ No, how many minutes late/early?

Did the driver provide any passenger assistance? **X** Yes ☐ No

Was the driver wearing any identification?

X Yes X Uniform X Name Tag X ID Badge

☐ No

Did the driver render an appropriate greeting?

X Yes No ☐ Driver regularly transports the rider, not necessary

Did the driver ensure the passengers were wearing their seat belts? **X** Yes ☐ No

Was the vehicle neat and clean, and free from dirt, torn upholstery, damaged or broken seats, protruding metal or other objects? **X** Yes ☐ No

Is there a sign posted on the interior of the vehicle with both a local phone number and the TD Helpline for comments/complaints/commendations? **X** Yes ☐ No

Does the vehicle have working heat and air conditioning? **X** Yes ☐ No

Does the vehicle have two-way communications in good working order? **X** Yes ☐ No

If used, was the lift in good working order? **X** Yes ☐ No

Was there safe and appropriate seating for all passengers? **X** Yes ☐ No

Did the driver properly use the lift and secure the passenger? **X** Yes ☐ No

If no, please explain:

Comments: I was very impressed with the interactions between the driver and passenger.

TRIP OBSERVATION #2

Ride a Vehicle within the Coordinated System

Date of Observation: 2/9/2018

Person conducting the observation: Will Miles

Location: P/U: 1853 Laurel Oaks Ct, Ft Walton Beach, Florida 32547

Number of Passengers picked up/dropped off: 0 - Cancel at door.

Ambulatory: N/A

Non-Ambulatory: Wheel Chair

Was the driver on time?
- **X** Yes ☐ No, how many minutes late/early?
- ☐ Yes ☐ No, how many minutes late/early?
- ☐ Yes ☐ No, how many minutes late/early?

Did the driver provide any passenger assistance? **X** Yes ☐ No

Was the driver wearing any identification?
X Yes X Uniform X Name Tag X ID Badge
☐ No

Did the driver render an appropriate greeting?
X Yes No ☐ Driver regularly transports the rider, not necessary

Did the driver ensure the passengers were wearing their seat belts?
N/A Yes ☐ No

Was the vehicle neat and clean, and free from dirt, torn upholstery, damaged or broken seats, protruding metal or other objects?
X Yes ☐ No

Is there a sign posted on the interior of the vehicle with both a local phone number and the TD Helpline for comments/complaints/commendations?
X Yes ☐ No

Does the vehicle have working heat and air conditioning? **X** Yes ☐ No

Does the vehicle have two-way communications in good working order? **X** Yes ☐ No

If used, was the lift in good working order? **X** Yes ☐ No

Was there safe and appropriate seating for all passengers? **X** Yes ☐ No

Did the driver properly use the lift and secure the passenger? **N/A** Yes ☐ No
If no, please explain:

Comments: The passenger cancelled at the door. The driver went to the door to offer assistance.

TRIP OBSERVATION

Ride a Vehicle within the Coordinated System

Date of Observation: **Jan 19, 2018**

Person conducting the observation: **Yvonne Earle**

Location: **Dispatch Center --- Driver Courtney**

Number of Passengers picked up/dropped off: **3**

Ambulatory **2**

Non-Ambulatory **1**

Was the driver on time? ☒ Yes ☐ No, how many minutes late/early?
Within timeframe then late at Destin Rehab.

Did the driver provide any passenger assistance? ☒ Yes ☐ No

Was the driver wearing any identification?
☐ Yes ☐ Uniform ☐ Name Tag ☐ ID Badge
☐ No **Could not see – didn't know what the uniform was**

Did the driver render an appropriate greeting?
☒ Yes No ☐

If CTC has a policy on seat belts, did the driver ensure the passengers were properly belted? ☒Yes ☐ No

Was the vehicle neat and clean, and free from dirt, torn upholstery, damaged or broken seats, protruding metal or other objects? ☒ Yes ☐ No

Is there a sign posted on the interior of the vehicle with both a local phone number and the TD Helpline for comments/complaints/commendations? ☐ Yes ☒ No **Did not see a local number**

Does the vehicle have working heat and air conditioning? ☒ Yes ☐ No

Does the vehicle have two-way communications in good working order? ☒ Yes ☐ No

If used, was the lift in good working order? ☒ Yes ☐ No

Was there safe and appropriate seating for all passengers? ☒ Yes ☐ No

Did the driver properly use the lift and secure the passenger? ☒ Yes ☐ No If no, please explain:

Comments: Courtney my driver, went about and beyond with a very difficult client.

MEMORANDUM
To: Robert Berkstresser
From: Renea Black
Date: January 17, 2018
RE: Okaloosa County CTC Evaluation

Trip Observation Summary
Date of Observation: January 16, 2018
Person conducting the observation: Renea Black
Number of Passengers picked up/dropped off: 2
Ambulatory: 2
Non-Ambulatory: 0

Was the driver on time?
Passenger 1: Yes, arrived 6 minutes early for first pick up; drop off was timely.
Passenger 2: Yes, arrived 2 minutes early for second pick up

Did the driver provide any passenger assistance?
Passenger 1: Yes, driver assisted passenger with carry-on items at pick up; however, did not assist passenger at drop off.
Passenger 2: No, driver did not assist passenger.

Was the driver wearing any identification?
Yes, driver was wearing a vest and ID Badge. Driver was not wearing a uniform except for a vest. A name tag was not easily visible, if worn.

Did the driver render an appropriate greeting?
Passenger 1: Driver greeted the passenger very briefly.
Passenger 2: Driver greeted the passenger very briefly.

If CTC has a policy on seat belts, did the driver ensure the passengers were properly belted?
I do not have a copy of the CTC policy on seat belts, so unsure if one exists. However, the driver did not ask or otherwise acknowledge the seat belts available to the passengers or to myself.

Was the vehicle neat and clean, free from dirt, torn upholstery, damaged or broken seats, protruding metal or other objects?
The vehicle appeared to have received a surface cleaning, however it appeared the vehicle would benefit from a more detailed cleaning on a routine basis. There was no evidence of torn upholstery, damaged or broken seats, protruding metal or other objects. However, the vehicles exterior was damaged in a number of places and the paint is very faded.
Is there a sign posted on the interior of the vehicle with both a local phone number and the TD Helpline for comments/complaints/commendations?
Signs with local numbers and helpline for comments/complaints/commendations were posted on the interior of the vehicle. The signs were temporary in nature, i.e. taped pieces of paper that were often peeling away and curled leaving the information illegible for passengers.

Does the vehicle have working heat and air conditioning?
The vehicle had working heat. Weather on the day of the observation did not require air conditioning so I am unable to confirm working air conditioning.

Does the vehicle have two-way communications in good working order?

Yes, the driver had a two-way mobile radio in good working order.

If used, was the lift in good working order?

The lift was not used for the duration of this Trip Observation.

Was there safe and appropriate seating for all passengers?

There were only two passengers during this observation. Safe and appropriate seating was available for both passengers.

Did the driver properly use the lift and secure the passenger? If no, please explain.

No, the lift was not used. Both passengers were ambulatory.

Comments:

This Trip Observation was limited to a relatively short period of time and pick-up of only two passengers was possible due to my schedule.

Following are a few observations and are provided solely for sharing information and should be considered my opinion alone.

1. The driver performed a thorough inspection of the vehicle prior to beginning the route.
2. The driver was using a dual system for documenting; paper and tablet. Tablets were being tested in a pilot phase.
3. Following inspection of the vehicle, the driver returned to the office to "clock-in" for work. It was my observation that the employee was conducting the inspection and not being paid although the inspection is a task assigned to the driver.
4. The driver engaged in conversation with me only through my prompting. The driver was not uncourteous to the passengers or to me. However, the driver did not engage the passengers in any conversation following the initial greeting.

When I asked passengers about their experience with CTC; neither were willing to elaborate on this question. One passenger simply stated it was "okay", the other passenger indicated by physical gestures that the service was "mediocre".

Level of Cost
Worksheet 1

COSTS BY EXPENSE CATEGORY

CTC EXPENSE CATEGORY BY ACCOUNT (500-599)	2014-2015 Trips: 122,478 / 90,548 Demand Response		2015-2016 Trips: 111,449		2016-2017 Trips: 100,634	
	Expense	Cost/ Trip	Expense	Cost/ Trip	Expense	Cost/ Trip
Labor (501)	$743,092	$5.53	**$ 42,005**	$0.38	**$ 89,052**	$0.88
Fringe Benefits (502)	203,471	1.51	**$ 1,239**	$0.01	**$ 4,006**	$0.04
Services (503)	189,340	1.41	**$ 1,755**	$0.02	**$ 2,059**	$0.02
Materials & Supplies Consumed (504)	348,372	2.59	**$ 19,664**	$0.18	**$ 3,319**	$0.03
Utilities (505)	27,166	0.20	**$ 0**	$0.00	**$ 25,344**	$0.25
Casualty and Liability Costs (506)	132,547	0.99	**$ 0**	$0.00	**0**	$0.00
Taxes (507)	0	0.00	**$ 0**	$0.00	**0**	$0.00
Purchased Transportation Service (508)	60,933	0.45	**$1,547,103**	$14.00	**$1,542,533**	$15.33
Miscellaneous Expenses (509)	15,241	0.11	**$ 17,615**	$0.16	**0**	$0.16
Interest Expense (511)	0	0.00	**$ 0**	$0.00	**0**	$0.00
Leases & Rentals (512)	2,452	0.02	**$ 0**	$0.00	**0**	$0.00
Annual Depreciation & Amortization (513)	202	0.00	**$ 0**	$0.00	**0**	$0.00
Contributed Service – Allowable Expenses (530)	0	0.00	**$ 0**	$0.00	**0**	$0.00
Allocated Indirect Expenses (if applicable)	0	0.00	**$ 0**	$0.00	**0**	$0.00
SYSTEM TOTAL	**$1,617,492**	**$10.21**	**$1,642,671**	**$14.74**	**$1,666,313**	**$16.56**

1.	Which expenses are especially high? **None**
2.	Are these high expenses acceptable? Are they approved? **NA**
3.	What strategies could reduce the unacceptable costs?

Level of Competition
Worksheet 2

1. Inventory of Transportation Operators in the Service Area

	Column A Operators Available	Column B Operators Contracted in the System.	Column C Include Trips	Column D % of all Trips
Private Non-Profit	**1**	**1**	**1,014**	**1.01%**
Private For-Profit	**1**	**1**	**99,620**	**98.99%**
Government				
Public Transit Agency				
Total	**2**			

2. How many of the operators are coordination contractors? **One**

3. Of the operators included in the local coordinated system, how many have the capability of expanding capacity? **Maruti has the capability to expand with additional drivers.**

   Does the CTC have the ability to expand? **Yes**

4. Indicate the date the latest transportation operator was brought into the system.
   October 2015

5. Does the CTC have a competitive procurement process? **Yes**

6. In the past five (5) years, how many times have the following methods been used in selection of the transportation operators?

   Once

	Low bid	**X**	Requests for proposals
	Requests for qualifications		Requests for interested parties
	Negotiation only		

Which of the methods listed above was used to select the current operators?

Negotiation

7. Which of the following items are incorporated in the review and selection of transportation operators for inclusion in the coordinated system?

X	Capabilities of operator		Scope of Work
	Age of company	**X**	Safety Program
X	Previous experience		Capacity
	Management		Training Program
X	Qualifications of staff (Key)		Insurance
	Resources	**X**	Accident History
	Economies of Scale	**X**	Quality
	Contract Monitoring		Community Knowledge
	Reporting Capabilities		Cost of the Contracting Process
	Financial Strength	**X**	Price
	Performance Bond		Distribution of Costs
X	Responsiveness to Solicitation		Other: (list)

8. If a competitive bid or request for proposals has been used to select the transportation operators, to how many potential operators was the request distributed in the most recently completed process?

   How many responded? 5

The request for bids/proposals was distributed:

X Locally **X Statewide** **X Nationally**

9. Has the CTC reviewed the possibilities of competitively contracting any services other than transportation provision (such as fuel, maintenance, etc…)? **Yes**

Level of Availability (Coordination) Worksheet 3

Planning – What are the coordinated plans for transporting the TD population? **Transportation Disadvantaged Service Plan (TDSP)**

Public Information – How is public information distributed about transportation services in the community? **Articles in local paper, brochures at agencies, ride guides, web site, through the LCB, radio, events, public service announcements, and Facebook.**

Certification – How are individual certifications and registrations coordinated for local TD transportation services? **The certifications are processed in the office.**

Eligibility Records – What system is used to coordinate which individuals are eligible for special transportation services in the community? **Eligibility records are consistent with the TDSP. They are maintained through the transportation software and filed.**

Call Intake – To what extent is transportation coordinated to ensure that a user can reach a Reservationist on the first call? **There are two reservationists; the lines rollover to the supervisor and other staff if the lines are busy.**

Reservations – What is the reservation process? How is the duplication of a reservation prevented? **Computer software allows for scheduling without duplication.**

Trip Allocation – How is the allocation of trip requests to providers coordinated? **N/A.**

Scheduling – How is the trip assignment to vehicles coordinated? **Scheduler and software assigns trips to the drivers and assigns trips to vehicles accordingly.**

Transport – How are the actual transportation services and modes of transportation coordinated? **The scheduler uses data collected for next day trips to develop manifests for drivers, by vehicle and two-way communication and tablets are used for add-on and changes.**

Dispatching – How is the real time communication and direction of drivers coordinated? **Dispatch is available to drivers by two way communication and tablets.**

General Service Monitoring – How is the overseeing of transportation operators coordinated? **Daily with on-site observation. Monthly, Quarterly and Annual monitoring for contracted operator.**

Daily Service Monitoring – How are real-time resolutions to trip problems coordinated? Dispatch, receptions and supervisor are located in the same office. **Two-way communications is maintained with the drivers and road supervisor.**

Trip Reconciliation – How is the confirmation of official trips coordinated? **Through the driver manifests, road supervisors and office staff validating paperwork/data.**

Billing – How is the process for requesting and processing fares, payments, and reimbursements coordinated? **Monthly invoices through office and county staff. Fares and co-pays are collected daily**

Reporting – How is operating information reported, compiled, and examined? **Using the transportation software, the trip data is used to produce the necessary reports.**

Cost Resources – How are costs shared between the coordinator and the operators (s) in order to reduce the overall costs of the coordinated program? **Cost are shared by sharing facilities, using county fuel contract and maintenance staff.**

Information Resources – How is information shared with other organizations to ensure smooth service provision and increased service provision? **Through the local coordinating board, advertising, community, center meetings, and Facebook.**

Overall – What type of formal agreement does the CTC have with organizations, which provide transportation in the community? **The CTC has operator contract.**

Preliminary Information Worksheet

Version 1.4

CTC Name:	Okaloosa County Board of County Commissioners
County (Service Area):	Okaloosa
Contact Person:	Janet Willis
Phone #	(850) 683-6255

Check Applicable Characteristic:

ORGANIZATIONAL TYPE:

- (•) Governmental
- ( ) Private Non-Profit
- ( ) Private For Profit

NETWORK TYPE:

- (•) Fully Brokered
- ( ) Partially Brokered
- ( ) Sole Source

Once completed, proceed to the Worksheet entitled "Comprehensive Budget"

Comprehensive Budget Worksheet

Version 1.4

CTC: **Okaloosa County Board of County Commissioners**
County: **Okaloosa**

1. *Complete applicable **GREEN** cells in columns 2, 3, 4, and 7*

	Prior Year's **ACTUALS** from July 1st of **2016** to June 30th of **2017**	Current Year's **APPROVED** Budget, **as amended** from July 1st of **2017** to June 30th of **2018**	Upcoming Year's **PROPOSED** Budget from July 1st of **2018** to June 30th of **2019**	% Change from Prior Year to Current Year	Proposed % Change from Current Year to Upcoming Year	Confirm whether revenues are collected as a system subsidy VS a purchase of service at a unit price. Explain Changes in Column 6 That Are > ± 10% and Also > ± $50,000
1	2	3	4	5	6	7
REVENUES (CTC/Operators ONLY / Do **NOT** include coordination contractors!)						
Local Non Govt						
Farebox	$ 118,072	$ 116,500	$ 54,870	-1.3%	-52.9%	County is proposing co-pay increase which should result in additional farebox revenue. Projected revenues will be used as match for T&E grant
Medicaid Co-Pay Received						
Donations/ Contributions						
In-Kind, Contributed Services						
Other						
Bus Pass Program Revenue						
Local Government						
District School Board						Projected revenues to be used as match for T&E grant.
Compl. ADA Services						
County Cash	$ 25,000	$ 25,000	$ 25,000	0.0%	0.0%	
County In-Kind, Contributed Services						
City Cash						
City In-kind, Contributed Services						
Other Cash						
Other In-Kind, Contributed Services						
Bus Pass Program Revenue						
CTD						
Non-Spons. Trip Program	$ 360,899	$ 509,030	$ 516,333	41.0%	1.4%	Projected revenues for T& Equipment for trips. This grant requires a 10% match.
Non-Spons. Capital Equipment						
Rural Capital Equipment						
Other TD (specify in explanation)						
Bus Pass Program Revenue						
USDOT & FDOT						
49 USC 5307	$ 553,305	$ 1,246,571	$ 250,389	125.3%	-79.9%	The County is applying for and is spending more 5307 operating funds due to an increase in expenses. Rural expenses continue to rise due to an increase in services in the rural area. The County anticipates an increase in 5311 operating funds due to the increase in demand in the rural area. These funds will be used as subsidy.
49 USC 5310						
49 USC 5311 (Operating)	$ 211,141	$ 220,814	$ 315,377	4.6%	42.8%	
49 USC 5311(Capital)						
Block Grant	$ 101,530	$ 294,927		190.5%	-100.0%	
Service Development						
Commuter Assistance						
Other DOT (specify in explanation)						
Bus Pass Program Revenue						
AHCA						
Medicaid						
Other AHCA (specify in explanation)	$ 337,749	$ 333,491	$ -	-1.3%	-100.0%	
Bus Pass Program Revenue						
DCF						
Alcoh, Drug & Mental Health						
Family Safety & Preservation						
Comm. Care Dis./Aging & Adult Serv.						
Other DCF (specify in explanation)						
Bus Pass Program Revenue						
DOH						
Children Medical Services						
County Public Health						
Other DOH (specify in explanation)						
Bus Pass Program Revenue						
DOE (state)						
Carl Perkins						
Div of Blind Services						
Vocational Rehabilitation	$ 577	$ 525		-9.0%	-100.0%	
Day Care Programs						
Other DOE (specify in explanation)						
Bus Pass Program Revenue						
AWI						
WAGES/Workforce Board						
Other AWI (specify in explanation)						
Bus Pass Program Revenue						
DOEA						
Older Americans Act	$ 35,447	$ 31,549		-11.0%	-100.0%	
Community Care for Elderly						
Other DOEA (specify in explanation)						
Bus Pass Program Revenue						
DCA						
Community Services						
Other DCA (specify in explanation)						
Bus Pass Admin. Revenue						

Comprehensive Budget Worksheet

Version 1.4

CTC: **Okaloosa County Board of County Commissioners**
County: **Okaloosa**

1. *Complete applicable **GREEN** cells in columns 2, 3, 4, and 7*

	Prior Year's **ACTUALS** from July 1st of **2016** to June 30th of **2017**	Current Year's **APPROVED** Budget, **as amended** from July 1st of **2017** to June 30th of **2018**	Upcoming Year's **PROPOSED** Budget from July 1st of **2018** to June 30th of **2019**	% Change from Prior Year to Current Year	Proposed % Change from Current Year to Upcoming Year	Confirm whether revenues are collected as a system subsidy VS a purchase of service at a unit price. Explain Changes in Column 6 That Are > ± 10% and Also > ± $50,000
1	2	3	4	5	6	7
APD						
Office of Disability Determination						
Developmental Services						
Other APD (specify in explanation)						
Bus Pass Program Revenue						
DJJ						
(specify in explanation)						
Bus Pass Program Revenue						
Other Fed or State						
xxx						
xxx						
xxx						
Bus Pass Program Revenue						
Other Revenues						
Interest Earnings						
xxxx						
xxxx						
Bus Pass Program Revenue						
Balancing Revenue to Prevent Deficit						
Actual or Planned Use of Cash Reserve						
Balancing Revenue is Short By =		None				
Total Revenues =	**$1,743,720**	**$2,778,407**	**$1,161,969**	**59.3%**	**-58.2%**	

EXPENDITURES (CTC/Operators ONLY / Do **NOT** include Coordination Contractors!)

Operating Expenditures					
Labor	$ 43,687	$ 181,400	$ 185,000	315.2%	2.0%
Fringe Benefits	$ 4,990	$ 19,688	$ 20,350	294.5%	3.4%
Services					
Materials and Supplies	$ 7,372	$ 309,529	$ 319,500	4098.7%	3.2%
Utilities		$ 19,899	$ 22,439		12.8%
Casualty and Liability					
Taxes					
Purchased Transportation:					
Purchased Bus Pass Expenses					
School Bus Utilization Expenses					
Contracted Transportation Services	$ 1,687,671	$ 2,247,891	$ 614,680	33.2%	-72.7%
Other					
Miscellaneous					
Operating Debt Service - Principal & Interest					
Leases and Rentals					
Contrib. to Capital Equip. Replacement Fund					
In-Kind, Contributed Services	$ -	$ -	$ -		
Allocated Indirect					
Capital Expenditures					
Equip. Purchases with Grant Funds					
Equip. Purchases with Local Revenue					
Equip. Purchases with Rate Generated Rev.					
Capital Debt Service - Principal & Interest					
Total Expenditures =	**$1,743,720**	**$2,778,407**	**$1,161,969**	59.3%	-58.2%

The County now has 4 full time temporary employee that assist with public transit operations. The increase in materials & supplies is due to the fact that the county purchases fuel directly and the total is no longer included in the contractor's budget. The increase in utilities is due to the fact that the County pays utilities directly and this line iitem is no longer included in the contractor's budget. The increase in contracted transportation service included an increase in the billable hourly rate as well as the contractor is performing more paratransit trips which is increasing the cost of the paratransit service.

Once completed, proceed to the Worksheet entitled "Budgeted Rate Base"

Budgeted Rate Base Worksheet

Version 1.4

CTC: **Okaloosa County Board of County Commissioners**

County: **Okaloosa**

1. *Complete applicable **GREEN** cells in column 3; **YELLOW** and **BLUE** cells are automatically completed in column 3*
2. *Complete applicable **GOLD** cells in column and 5*

	Upcoming Year's **BUDGETED** Revenues from July 1st of **2018** to June 30th of **2019**	What amount of the Budgeted Revenue in col. 2 will be generated at the rate per unit determined by this spreadsheet, OR used as local match for these type revenues?	Budgeted Rate Subsidy Revenue **EX**cluded from the Rate Base	What amount of the Subsidy Revenue in col. 4 will come from funds to purchase equipment, OR will be used as match for the purchase of equipment?	
	1	3	4	5	
REVENUES (CTC/Operators ONLY)					
Local Non-Govt					
Farebox	$ 54,870	$ 54,870	$ -		
Medicaid Co-Pay Received	$ -		$ -		
Donations/ Contributions	$ -		$ -		
In-Kind, Contributed Services	$ -	$ -	$ -		
Other	$ -		$ -		
Bus Pass Program Revenue	$ -	$ -	$ -		
Local Government					
District School Board	$ -	$ -	$ -		
Compl. ADA Services	$ -	$ -	$ -		
County Cash	$ 25,000	$ 25,000	$ -		
County In-Kind, Contributed Services	$ -	$ -	$ -		
City Cash	$ -		$ -		
City In-kind, Contributed Services	$ -	$ -	$ -		
Other Cash	$ -		$ -		
Other In-Kind, Contributed Services	$ -	$ -	$ -		
Bus Pass Program Revenue	$ -	$ -	$ -		
CTD					local match req.
Non-Spons. Trip Program	$ 516,333	$ 516,333	$ -	$ -	$ 57,370
Non-Spons. Capital Equipment	$ -	$ -	$ -	$ -	$ -
Rural Capital Equipment	$ -	$ -	$ -	$ -	$ -
Other TD	$ -		$ -		
Bus Pass Program Revenue	$ -	$ -	$ -		
USDOT & FDOT					
49 USC 5307	$ 250,389	$ -	$ 250,389		
49 USC 5310	$ -	$ -	$ -	$ -	$ -
49 USC 5311 (Operating)	$ 315,377		$ 315,377		
49 USC 5311(Capital)	$ -	$ -	$ -	$ -	$ -
Block Grant	$ -	$ -	$ -		
Service Development	$ -	$ -	$ -		
Commuter Assistance	$ -	$ -	$ -		
Other DOT	$ -		$ -		
Bus Pass Program Revenue	$ -	$ -	$ -		
AHCA					
Medicaid	$ -	$ -	$ -		
Other AHCA	$ -		$ -		
Bus Pass Program Revenue	$ -	$ -	$ -		
DCF					
Alcoh, Drug & Mental Health	$ -	$ -	$ -		
Family Safety & Preservation	$ -	$ -	$ -		
Comm. Care Dis./Aging & Adult Serv.	$ -	$ -	$ -		
Other DCF	$ -		$ -		
Bus Pass Program Revenue	$ -	$ -	$ -		
DOH					
Children Medical Services	$ -	$ -	$ -		
County Public Health	$ -	$ -	$ -		
Other DOH	$ -		$ -		
Bus Pass Program Revenue	$ -	$ -	$ -		
DOE (state)					
Carl Perkins	$ -	$ -	$ -		
Div of Blind Services	$ -	$ -	$ -		
Vocational Rehabilitation	$ -	$ -	$ -		
Day Care Programs	$ -	$ -	$ -		
Other DOE	$ -		$ -		
Bus Pass Program Revenue	$ -	$ -	$ -		
AWI					
WAGES/Workforce Board	$ -	$ -	$ -		
AWI	$ -		$ -		
Bus Pass Program Revenue	$ -	$ -	$ -		
DOEA					
Older Americans Act	$ -	$ -	$ -		
Community Care for Elderly	$ -	$ -	$ -		
Other DOEA	$ -		$ -		
Bus Pass Program Revenue	$ -	$ -	$ -		
DCA					
Community Services	$ -	$ -	$ -		
Other DCA	$ -		$ -		
Bus Pass Program Revenue	$ -	$ -	$ -		

YELLOW cells
are NEVER Generated by Applying Authorized Rates

BLUE cells
Should be funds generated by rates in this spreadsheet

GREEN cells
MAY BE Revenue Generated by Applying Authorized Rate per Mile/Trip Charges

Fill in that portion of budgeted revenue in Column 2 that will be GENERATED through the application of authorized per mile, per trip, or combination per trip plus per mile rates. Also, include the amount of funds that are Earmarked as local match for Transportation Services and NOT Capital Equipment purchases.

If the Farebox Revenues are used as a source of Local Match Dollars, then identify the appropriate amount of Farebox Revenue that represents the portion of Local Match required on any state or federal grants. This does not mean that Farebox is the only source for Local Match.

Please review all Grant Applications and Agreements containing State and/or Federal funds for the proper Match Requirement levels and allowed sources.

GOLD cells

Fill in that portion of Budgeted Rate Subsidy Revenue in Column 4 that will come from Funds Earmarked by the Funding Source for Purchasing Capital Equipment. Also include the portion of Local Funds earmarked as Match related to the Purchase of Capital Equipment if a match amount is required by the Funding Source.

Budgeted Rate Base Worksheet

Version 1.4

CTC: **Okaloosa County Board of County Commissioners**

County: **Okaloosa**

1. *Complete applicable **GREEN** cells in column 3; **YELLOW** and **BLUE** cells are automatically completed in column 3*
2. *Complete applicable **GOLD** cells in column and 5*

1	Upcoming Year's **BUDGETED** Revenues from July 1st of **2018** to June 30th of **2019** 2	What amount of the Budgeted Revenue in col. 2 will be generated at the rate per unit determined by this spreadsheet, OR used as local match for these type revenues? 3	Budgeted Rate Subsidy Revenue **EX**cluded from the Rate Base 4	What amount of the Subsidy Revenue in col. 4 will come from funds to purchase equipment, OR will be used as match for the purchase of equipment? 5
APD				
Office of Disability Determination	$ -	$ -	$ -	
Developmental Services	$ -	$ -	$ -	
Other APD	$ -		$ -	
Bus Pass Program Revenue	$ -	$ -	$ -	
DJJ				
DJJ	$ -		$ -	
Bus Pass Program Revenue	$ -	$ -	$ -	
Other Fed or State				
xxx	$ -		$ -	
xxx	$ -		$ -	
xxx	$ -		$ -	
Bus Pass Program Revenue	$ -	$ -	$ -	
Other Revenues				
Interest Earnings	$ -	$ -	$ -	
xxxx	$ -		$ -	
xxxx	$ -		$ -	
Bus Pass Program Revenue	$ -	$ -	$ -	
Balanc ng Revenue to Prevent Def c t				
Actual or Planned Use of Cash Reserve	$ -		$ -	
Total Revenues =	**$ 1,161,969**	**$ 596,203**	**$ 565,766**	**$ -**

$ 565,766

Amount of Budgeted Operating Rate Subsidy Revenue

EXPENDITURES (CTC/Operators ONLY)	
Operating Expenditures	
Labor	$ 185,000
Fringe Benefits	$ 20,350
Services	$ -
Materials and Supplies	$ 319,500
Utilities	$ 22,439
Casualty and Liability	$ -
Taxes	$ -
Purchased Transportation:	
Purchased Bus Pass Expenses	$ -
School Bus Utilization Expenses	$ -
Contracted Transportation Services	$ 614,680
Other	$ -
Miscellaneous	$ -
Operating Debt Service - Principal & Interest	$ -
Leases and Rentals	$ -
Contrib. to Capital Equip. Replacement Fund	$ -
In-Kind, Contributed Services	$ -
Allocated Indirect	$ -
Capital Expenditures	
Equip. Purchases with Grant Funds	$ -
Equip. Purchases with Local Revenue	$ -
Equip. Purchases with Rate Generated Rev.	$ -
Capital Debt Service - Principal & Interest	$ -
	$ -
Total Expenditures =	**$ 1,161,969**
minus **EXCLUDED** Subsidy Revenue =	$ 565,766
Budgeted Total Expenditures **INCLUDED** in Rate Base =	$ 596,203
Rate Base Adjustment[1] =	
Adjusted Expenditures Included in Rate Base =	**$ 596,203**

[1] Rate Base Adjustment Cell

If necessary and justified, this cell is where you could optionally adjust proposed service rates up or down to adjust for program revenue (or unapproved profit), or losses from the Actual period shown at the bottom of the Comprehensive Budget Sheet. This is not the only acceptable location or method of reconciling for excess gains or losses. If allowed by the respective funding sources, excess gains may also be adjusted by providing system subsidy revenue or by the purchase of additional trips in a period following the Actual period. If such an adjustment has been made, provide notation in the respective exlanation area of the Comprehensive Budget tab.

[1] The Difference between Expenses and Revenues for Fiscal Year: **2016 - 2017**

Once Completed, Proceed to the Worksheet entitled "Program-wide Rates"

Worksheet for Program-wide Rates

CTC: **Okaloosa County E** Version 1.4
County: **Okaloosa**

*1. Complete Total Projected Passenger Miles and ONE-WAY Passenger Trips (**GREEN** cells) below*

Do NOT include trips or miles related to Coordination Contractors!
Do NOT include School Board trips or miles UNLESS…….
INCLUDE all ONE-WAY passenger trips and passenger miles related to services you purchased from your transportation operators!
Do NOT include trips or miles for services provided to the general public/private pay UNLESS..
Do NOT include escort activity as passenger trips or passenger miles unless charged the full rate for service!
Do NOT include fixed route bus program trips or passenger miles!

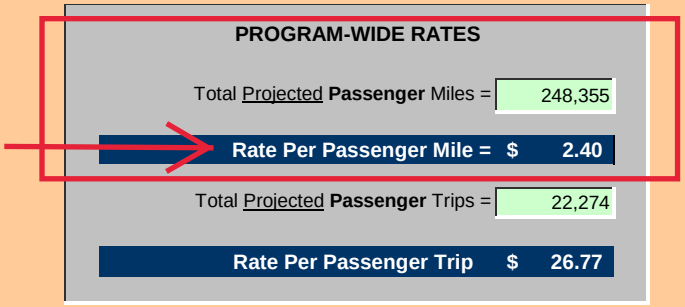

PROGRAM-WIDE RATES

Total Projected **Passenger** Miles =	248,355	
Rate Per Passenger Mile =	**$**	**2.40**
Total Projected **Passenger** Trips =	22,274	
Rate Per Passenger Trip	**$**	**26.77**

Fiscal Year

2018 - 2019

Avg. Passenger Trip Length	**11.1**	**Miles**

Rates If No Revenue Funds Were Identified As Subsidy Funds

Rate Per Passenger Mile =	**$**	**4.68**
Rate Per Passenger Trip	**$**	**52.17**

Once Completed, Proceed to the Worksheet entitled "Multiple Service Rates"

Vehicle Miles
The miles that a vehicle is scheduled to or actually travels from the time it pulls out from its garage to go into revenue service to the time it pulls in from revenue service.

Vehicle Revenue Miles (VRM)
The miles that vehicles are scheduled to or actually travel while in revenue service. Vehicle revenue miles exclude:

Deadhead
Operator training, and
Vehicle maintenance testing, as well as
School bus and charter services.

Passenger Miles (PM)
The cumulative sum of the distances ridden by each passenger.

Worksheet for Multiple Service Rates

CTC: **Okaloosa Count** Version 1.4
County: **Okaloosa**

1. Answer the questions by completing the GREEN cells starting in Section I for all services
2. Follow the DARK RED prompts directing you to skip or go to certain questions and sections based on previous answers

SECTION I: Services Provided

	Ambulatory	Wheelchair	Stretcher	Group
1. Will the CTC be providing any of these Services to transportation disadvantaged passengers in the upcoming budget year?.....	● Yes ○ No	● Yes ○ No	● Yes ○ No	○ Yes ● No
	Go to Section II for Ambulatory Service	Go to Section II for Wheelchair Service	Go to Section II for Stretcher Service	STOP! Do NOT Complete Sections II - V for Group Service

SECTION II: Contracted Services

	Ambulatory	Wheelchair	Stretcher	Group
1. Will the CTC be contracting out any of these Services TOTALLY in the upcoming budget year?....	○ Yes ● No	○ Yes ● No	○ Yes ● No	○ Yes ● No
	Skip # 2, 3 & 4 and Go to Section III for Ambulatory Service	Skip # 2, 3 & 4 and Go to Section III for Wheelchair Service	Skip # 2, 3 & 4 and Go to Section III for Stretcher Service	Do Not Complete Section II for Group Service
2. If you answered YES to #1 above, do you want to arrive at the billing rate by simply dividing the proposed contract amount by the projected Passenger Miles / passenger trips?.....	● Yes ○ No	● Yes ○ No	● Yes ○ No	○ Yes ● No
	Leave Blank	Leave Blank	Leave Blank	Do NOT Complete Section II for Group Service
3. If you answered YES to #1 & #2 above, how much is the proposed contract amount for the service?	$ 477,871	$ 122,847		
How many of the total projected Passenger Miles relate to the contracted service?	199,355	49,000		
How many of the total projected passenger trips relate to the contracted service?	17,719	4,555		
Effective Rate for **Contracted Services:**	Ambulatory	Wheelchair	Stretcher	Group
per **Passenger Mile** =	$ 2.40	$ 2.51		
per **Passenger Trip** =	$ 26.97	$ 26.97		
	Go to # 4 below for Ambulatory Service	Go to # 4 below for Wheelchair Service	Go to Section III for Stretcher Service	Do NOT Complete Section II for Group Service
4. If you answered # 3 & want a Combined Rate per Trip PLUS a per Mile add-on for 1 or more services, INPUT the Desired per Trip Rate (but must be less than per trip rate in #3 above =	Combination Trip and Mile Rate			
Rate per Passenger Mile for Balance =	$ 2.40	$ 2.51		
	STOP! Do NOT Complete Sections III - V for Ambulatory Service	STOP! Do NOT Complete Sections III - V for Wheelchair Service	Leave Blank and Go to Section III for Stretcher Service	Do NOT Complete Section II for Group Service

Worksheet for Multiple Service Rates

CTC: **Okaloosa Count** Version 1.4
County: **Okaloosa**

1. Answer the questions by completing the GREEN cells starting in Section I for all services
2. Follow the DARK RED prompts directing you to skip or go to certain questions and sections based on previous answers

SECTION III: Escort Service

1. Do you want to charge all escorts a fee?..... ○ Yes ● No

Skip #2 - 4 and Section IV and Go to Section V

2. If you answered Yes to #1, do you want to charge the fee per passenger trip OR ……..... ● Pass. Trip ○ Pass. Mile — **Leave Blank**
   per passenger mile?.....
3. If you answered Yes to # 1 and completed # 2, for how many of the projected Passenger Trips / Passenger Miles will a passenger be accompanied by an escort? — Leave Blank
4. How much will you charge each escort?..... — Leave Blank

SECTION IV: Group Service Loading

1. If the message "You Must Complete This Section" appears to the right, what is the projected total number of Group Service Passenger Miles? (otherwise leave blank)..... — **Do NOT Complete Section IV**

……. And what is the projected total number of Group Vehicle Revenue Miles?

Loading Rate 0.00 to 1.00

SECTION V: Rate Calculations for Mulitple Services:

1. Input Projected Passenger Miles and Passenger Trips for each Service in the GREEN cells and the Rates for each Service will be calculated automatically
   * Miles and Trips you input must sum to the total for all Services entered on the "Program-wide Rates" Worksheet, MINUS miles and trips for contracted services IF the rates were calculated in the Section II above
   * Be sure to leave the service BLANK if you answered NO in Section I or YES to question #2 in Section II

RATES FOR FY: 2018 2019

		Ambul	Wheel Chair	Stretcher	Group (Leave Blank)	
Projected Passenger Miles (excluding totally contracted services addressed in Section II) =	248,355 =	199,355 +	49,000 +	+	+ 0	
Rate per Passenger Mile =		**$2.10**	**$3.61**	**$0.00**	**$0.00** per passenger	**$0.00** per group
Projected Passenger Trips (excluding totally contracted services addressed in Section II) =	22,274 =	17,719 +	4,555 +	+	+	
Rate per Passenger Trip =		**$23.36**	**$40.04**	**$0.00**	**$0.00** per passenger	**$0.00** per group

2 If you answered # 1 above and want a COMBINED Rate per Trip PLUS a per Mile add-on for 1 or more services,…

Combination Trip and Mile Rate

	Ambul	Wheel Chair	Stretcher	Group (Leave Blank)	
…INPUT the Desired Rate per Trip (but must be less than per trip rate above) =					$0.00
Rate per Passenger Mile for Balance =	**$2.10**	**$3.61**	**$0.00**	**$0.00** per passenger	**$0.00** per group

Rates If No Revenue Funds Were Identified As Subsidy Funds

	Ambul	Wheel Chair	Stretcher	Group	
Rate per Passenger Mile =	**$4.10**	**$7.03**	**$0.00**	**$0.00** per passenger	**$0.00** per group
Rate per Passenger Trip =	**$45.52**	**$78.03**	**$0.00**	**$0.00** per passenger	**$0.00** per group

Program These Rates Into Your Medicaid Encounter Data

CERTIFIED A TRUE
AND CORRECT COPY
JD PEACOCK II
CLERK CIRCUIT COURT
BY _____
DEPUTY CLERK
DATE April 8, 16

TRANSPORTATION AGREEMENT

(the "Agreement")

by and between

LOGISTICARE SOLUTIONS, LLC ("LGTC")

and

OKALOOSA COUNTY BOARD OF COUNTY COMMISSIONERS ("Provider")

WHEREAS, LGTC provides transportation brokerage services to eligible Participants ("Participants") for the provision of non-emergency transportation services in the State of Florida under contract (the "Client Contract") to certain public agencies and/or private organizations ("Client"); and

WHEREAS, LGTC wishes to enter into Agreements with qualified transportation companies for the provision of high-quality transportation services; and

WHEREAS, Provider provides, among other things, non-emergency transportation services and wishes to enter into this Agreement for the provision of services under the terms and conditions set forth herein;

NOW, THEREFORE, in consideration of the mutual covenants and agreements herein made, the sufficiency of which is hereby acknowledged, the parties hereto agree as follows:

GENERAL TERMS AND CONDITIONS

1. Definitions. For purposes of this Agreement and all Exhibits, the following terms have the meanings as defined below:
   a) "Agreement" shall mean this Transportation Agreement, including all exhibits, and incorporates by reference the Florida LGTC Provider Manual. Provisions of this Agreement shall prevail in the event of any conflict between this Agreement and any provision of the Provider Manual.
   b) "Client" shall mean the party or entity with whom LGTC has a Client Contract. Although the singular form is used, "Client" shall be understood as plural in the event that LGTC is under agreement with more than one party or entity in the state in which Provider operates.
   c) "Client Contract" shall mean the agreement between LGTC and any other party or entity pursuant to which LGTC provides non-emergency transportation management services for covered Participants. Although the singular form is used, "Client Contract" shall be understood as plural in the event that LGTC is under agreement with more than one party or entity in the state or states in which Provider operates.

CONTRACT # C16-2392-GM
LOGISTICARE SOLUTIONS
NON-EMERGENCY MEDICAL
TRANSPORTATION
EXPIRES: 10/01/2016 W/AUTO RENEWALS

Claims that are denied and returned to Provider because of missing information may be resubmitted with the previously missing information. These claims are subject to a 10% reduction in the amount that would otherwise be due under the invoice if not resubmitted within thirty days of the date the claim was returned to Provider, and will be denied in their entirety if not resubmitted within sixty days of the date the claim was returned to the Provider. Provider shall continue to perform its obligations hereunder regardless of any outstanding contested amounts.

If Provider must first bill Medicare, the 60-day timeframe shall begin on the date of the denial of the claim by Medicare.

LGTC pays properly submitted uncontested invoices weekly by check or electronic transfer within thirty days after submission. If a payment date falls on a holiday payments will be made on the next working weekday.

In the event that the Client is unable or unwilling to pay LGTC amounts validly due under the Client Contract, LGTC may delay payments to Provider until such time as the Client pays the outstanding amounts.

Invoice Requirements

Once per week Provider shall submit to LGTC all completed trip logs pertaining to the previous workweek, including the signatures of the applicable Participants. Improperly completed trip logs will be returned to Provider and payment will be denied for either the entire trip log or for individual trips reported thereon, whichever is applicable. Included with each batch of trip logs, Provider shall submit a summary invoice that will include performance information. Provider shall use trip log and summary invoice sheet forms that are provided by LGTC. LGTC reserves the right to modify the format of the trip log and summary sheet from time to time. Provider may use alternative trip log or summary invoice sheet forms only with the express written consent of LGTC.

Trip logs must be free of excessive changes. Changes on the trip log should be made with a single line through the text so that the original text remains visible (i.e., no whiteouts, blackouts or complete obscuring of original text). Any changes on the trip log should be dated and initialed by the driver. LGTC reserves the right to deny individual trips or entire trip logs that evidence excessive changes pending confirmation of the details of such changes with Provider.

Charges Against Invoices

If requested or otherwise required by the Client Contract, LGTC may provide certain driver and/or attendant training and/or orientation services to Provider free of charge. LGTC's cost to produce the materials distributed to Provider (or employees of Provider) pursuant to these training and/or orientation services will be deducted from Provider's invoice following such training or orientation services.

In addition, LGTC has entered into an agreement with an independent credentialing company for nationwide access to credentialing and screening services for drivers. This company offers the minimum level of credentialing required by LGTC at a highly competitive rate. Provider may use the independent credentialing company and access the rates negotiated by LGTC for such services or it may use an alternative vendor, pre-approved by LGTC, to complete the necessary credentialing requirements. If Provider uses the independent credentialing company then the actual cost of such services shall be deducted from Provider's invoice as a pure pass through cost without additional

SECURE TRANSPORTATION

Secure Transportation Co., Inc.

Request Form for Accounting

Company Name: Okaloosa County BOCC Date: 4/25/17

Mailing Address: 302 N. Wilson St. Suite 302 Crestview, FL 32536

Company Address: 600 Transit Way, Ft. Walton Bch, FL 32547

Contact Name (for Invoices): Joann Hofstad

Contact Phone: 850-609-7004 Contact Fax: 850-833-9286

Contact Email: jtHofstad@co.okaloosa.fl.us

Account Payment Type Accepted: **(Circle all that apply)** **Amex** **Visa** **Check**

No credit card charges may be made without receiving authorization for each individual charge. Any charges made without receiving approval may be subject to immediate dispute.

Payment terms will be on a Net 30 basis unless otherwise approved and noted here:

_____

Approved by: _____ with Secure Transportation on

_____

Partner Instructions:

1. Completed form is faxed to 562-941-2051. Contact is the Accounts Payable Department at 800-856-9994. Email: accounting@securetransportation.com

2. Secure requests a W-9 completed and returned prior to the first payment to Partner. The Internal Revenue Code requires recipients of certain payments to furnish taxpayer identification numbers to payers required to report to the Internal Revenue Service. If your company is a LLC, LLP, etc., please state what applies, a Corporation or Partnership. Complete the enclosed W-9 and submit by one of the following:

   i. Fax 562-941-2051, Attention: Accounts Payable
   ii. Email accounting@securetransportation.com
   iii. Mail to 13111 Meyer Road, Whittier, CA 90605
   Attention: Accounts Payable

© Copyright 2015. Secure Transportation Company, Inc. All Rights Reserved. - Rev. 4/2015

Secure Transportation Co., Inc.

Request Form for Accounting

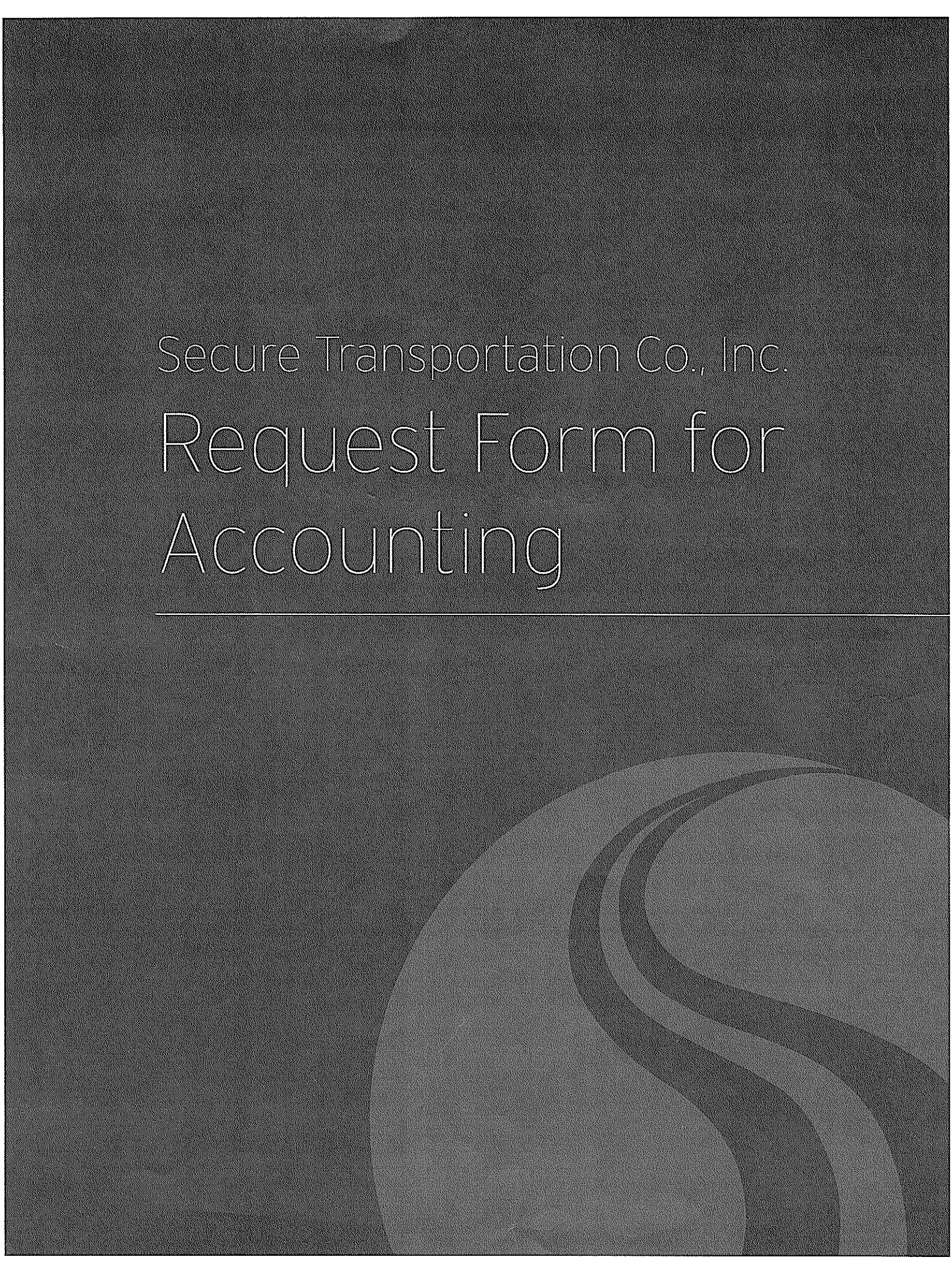

JoAnn T. Hofstad

From: Martin Garate <mgarate@securetransportation.com>
Sent: Wednesday, October 03, 2018 5:16 PM
To: Lenin Diaz
Subject: Urgent Please Read - Trip Finalization

Importance: High

Dear Valued Partner,

In an effort to ensure that your company and Secure Transportation receive payment for transportation performed, we are requesting that you finalize all trips within 15 days from the date of service. While this is not a requirement, finalized trips submitted after the timely filing limit for your state may not be paid. We thank you for your cooperation as you continue to provide exceptional service to our passengers.

Estimado Socio,

Para garantizar que su empresa y Secure Transportation reciban el pago por el transporte realizado, estamos solicitando que finalice todos los viajes dentro de quince días a partir de la fecha de servicio. Aunque esto no es un requisito, los viajes finalizados después de la fecha límite pudieran no ser pagados. Agradecemos su cooperación mientras Usted continua un servicio excepcional a nuestros miembros.

If you have any questions please contact ldiaz@securetransportation.com

Regards,

Martin Garate Partner Network Liaison

Date:_____ Trip #:_____ Driver Name:_____

Route 20	Time Points																					
Elder Services																						
FWB Landing																						
Old Bay Steamer																						
Fudpuckers																						
Sugar Isle																						
Bluefish Dr																						
Caviar Dr																						
Dorado Ave																						
Pelican Dr																						
Pompano Ave																						
Sailfish Ave																						
Starfish Ave																						
Tarpon Dr																						
El Matador																						
Seacrest Condo																						
Sunset Cottages																						
Islander Beach Resort																						
Emerald Towers West																						
Island Echo																						
Tropical Isle Condo																						
Holiday Inn																						
Islnd Princess/Bch Access																						
2nd Beach Access Freeway																						
Breakers/Best Western																						
Hampton Inn																						
Sheraton																						
Gulfarium																						
Boardwalk/Wayside Park																						
Ramada Beach Resort																						
TDC Visitors Center																						
Emrld Cst Convention Cntr																						
Marler Park																						
Publix (Ferry Rd)																						
Elder Services																						

Date:_____ Trip #:_____ Driver Name:_____

First Name	Last Name	Type	FT/PT	Hire Date	Terminated	Base Access
[redacted]		FR	FT	3/19/2018		No
		PARA/FR	FT	4/9/2018		Yes
		PARA/FR	FT	4/16/2018		No
		PARA/FR	PT	3/23/2016		Yes
		PARA	FT	10/1/2015		Yes
		PARA	FT	8/16/2017		Yes
		PARA	FT	8/15/2017		Yes
		PARA	FT	2/27/2018		Yes
		PARA	FT	PMI-5/8/2017		Yes
		FR	FT	10/1/2015		No
		FR	FT	11/20/2017		No
		PARA	FT	6/13/2016		Yes
		RS	FT	11/20/2017		Yes
		PARA	FT	2/7/2018		Yes
		PARA	FT	1/16/2017		Yes
		PARA	FT	11/20/2017		
		PARA	FT	10/1/2015		Yes
		PARA	FT	10/23/2017		Yes
		FR	PT	PMI- 4/10/17		No
		RS	FT	PMI- 2/24/17		Yes
		FR	FT	10/19/2015		No
		FR	FT	10/1/2015		No
		PARA	FT	10/11/2016		No
		FR	FT	10/1/2015		No
		PARA	FT	1/2/2017		Yes
		FR	FT	1/16/2017		No
		PARA	FT	10/1/2015		Yes
		PARA	FT	10/1/2015		Yes
		Dispatch/Para	FT	PMI-5/8/2017		Yes
		PARA	FT	3/27/2017		Yes
		PARA	PT	4/24/2017		Yes

[redacted]	PARA	FT	5/30/2017		Yes
	PARA	FT	10/1/2015		Yes
	PARA	FT	4/18/2016		Yes
	PARA/FR	PT	10/1/2015		Yes
	PARA	FT	11/20/2017		Yes
	PARA	FT	12/6/2016		Yes
	PARA	FT	9/19/2016		Yes
	FR	FT	9/19/2016		No
	PARA	FT	10/23/2017		Yes
	RS	FT	PMI-5/8/2017		Yes
	PARA	FT	4/9/2018		No
	RES/Para	FT	4/18/2016		Yes
	FR	FT	9/19/2016		No
	RS	FT	PMI- 4/10/17		Yes
	PARA	PT	3/23/2016		Yes
	FR	FT	3/19/2018		No
	PARA	FT	5/14/2018		No
	PARA	FT	5/14/2018		No
	PARA	FT	5/14/2018		No
	FR	FT	5/14/2018		No
	FR	FT	5/14/2018		No
	FR/PARA	FT	9/2/2018		No
	FR/PARA	FT	9/2/2018		No
	FR/PARA	FT	9/2/2018		No

Staff

Reception

[redacted]

Reservations

[redacted]

Data Entry

[redacted]

Scheduling

[redacted]

Dispatch

[redacted]

Utility

[redacted]

Maruti Transit Okaloosa Organization Chart

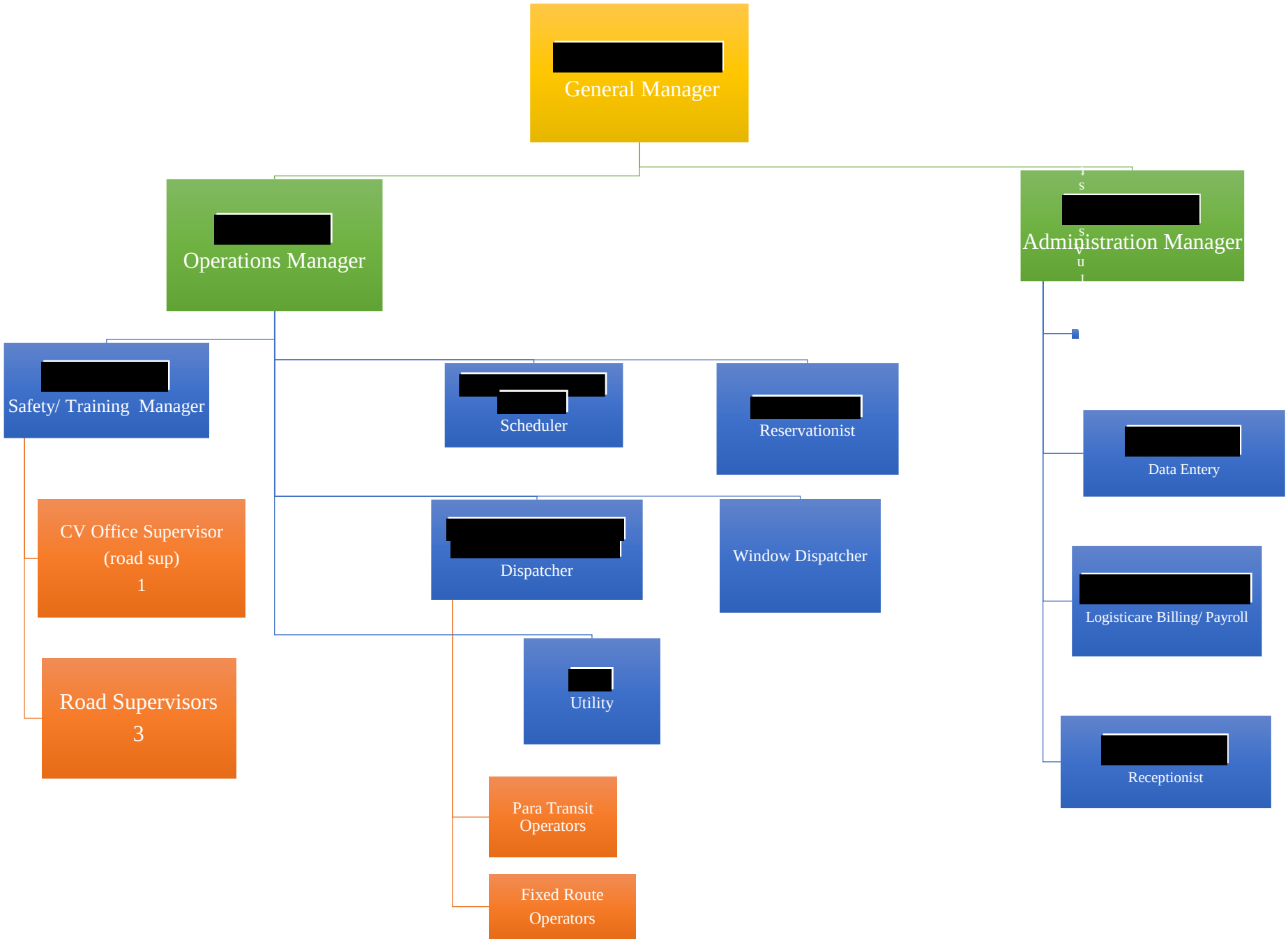

ADDENDUM 4

October 22, 2018

IT NTS 77-18

PUBLIC TRANSPORTATION SERVICES

This addendum is to extend the due date of the proposals and provide additional information:

The ITN due date is now: **October 31, 2018 at 2:00 p.m.**

Questions not answered in Addendum 3

68. It is stated that Okaloosa County is under contract with the Florida Commission for the Transportation Disadvantaged (CTD) to provide Medicaid Non-Emergency Transportation. The CTD no longer has authority for Medicaid Transportation services. The RFP further states under this contract is a requirement to provide bariatric services. Please clarify the Contractor is not responsible for providing these services.

A. Transit system vehicle wheelchair lifts can accommodate up to 1,000lbs, with extra wide wheelchair accessibility. If additional service is needed for more than this capacity, EMS is contacted.

127 . Does the work involve services provider to the Agency for Persons with Disabilities (APD)? There is no contract with APD; but, previously transportation was provided for APD.

A. Currently, funding is provided to their clients for transportation service, with some of these services being provided by the transit system.

128 . Would Contractor be required to complete background checks through the APD Clearinghouse?

A. No, the clients go through APD to get qualified and uses the APD Clearinghouse data base for that purpose.

OKALOOSA COUNTY ROLLING STOCK STATUS REPORT

Vehicle #	Year	Type	Manf	VIN	Cost	IN-SERVICE	Rpl Year	Out of Service	Useful Life (YRS) (in mths)	Service Years (in mths)	Yrs Remain (in mths)	Remain % (YRS) (in mths)	Mileage Sept 2018	Useful Life (Mi)	Remain UL (Mi)	Remain UL % (Mi)	Total Fed Share	Remain Fed Share (Yrs)	Remain Fed Share (Mi)
1	2007	Sedan	Ford	3FAHP07137R209181	$15,100.00	02/2007	2012		48	132	-84	-175%	61668	100,000	38,332	38%	$ 15,100		$ 5,788.13
2	2011	Pick up	Ford	1FTM1CM7BKD35493	$14,925.00	03/2011	2016		48	84	-36	-75%	82675	100,000	17325	17%	$ 14,925		$ 2,585.76
3	2014	Cutaway	Chevrolet	1GB6G5BGXE1198685	$74,882.00	09/2014	2019		60	48	12	20%	133312	150000	16688	11%	$ 74,882	$ 14,976.40	$ 8,330.87
4	2014	Cutaway	Chevrolet	1GB6G5BG1E1195495	$119,777.00	08/2014	2019		60	48	12	20%	175522	150000	-25522	-17%	$ 119,777	$ 23,955.40	$ (20,379.66)
5	2014	Cutaway	Chevrolet	1GB6G5BG5E1198531	$74,882.00	09/2014	2019		60	48	12	20%	121473	150000	28527	19%	$ 74,882	$ 14,976.40	$ 14,241.06
6	2015	Cutaway	Chevrolet	1GB6G5BG8E1199348	$74,882.00	10/2014	2019	26-Sep-17	60	2.92	57.08	95%	94000	150000	56000	37%	$ 74,882	$ 71,237.74	$ 27,955.95
7	2015	Cutaway	Ford	1FDGF5GY4FEA54365	$95,503.00	10/2014	2019		60	48	12	20%	74667	150000	75333	50%	$ 95,503	$ 19,100.60	$ 47,963.52
8	2012	Cutaway	Chevrolet	1GB3G2BG0B1176918	$67,613.00	08/2012	2017		60	72	-12	-20%	193490	150000	-43490	-29%	$ 67,613		
9	2015	Cutaway	Chevrolet	1GB6G5BG4E1198309	$74,882.00	10/2014	2019		60	48	12	20%	126438	150000	23562	16%	$ 74,882	$ 14,976.40	$ 11,762.46
10	2007	Cutaway	Chevrolet	1GBE4V1217F404217	$84,662.00	05/2007	2012		60	132	-72	-120%	207206	150000	-57206	-38%	$ 84,662		
11	2014	Cutaway	Chevrolet	1GB6G5BG1E1195836	$74,882.00	08/2014	2019		60	48	12	20%	201692	150000	-51692	-34%	$ 74,882	$ 14,976.40	
12	2017	Minibus	Ford	1FDZX2XMXHKA73508	$67,158.00	09/22/2017	2021		48	0.6996	47.3004	99%	48217	100000	51783	52%	$ 67,158	$ 66,179.17	$ 34,776.43
14	2017	Minibus	Ford	1FDZX2XM8HKA73507	$67,158.00	02/28/2018	2022		48	0.9996	47.0004	98%	24182	100000	75818	76%	$ 67,158	$ 65,759.43	$ 50,917.85
15	2017	Minibus	Ford	1FDVU4XG0HKB22079	$65,042.00	11/22/2017	2021		48	0.5004	47.4996	99%	26627	100000	73373	73%	$ 65,042	$ 64,363.94	$ 47,723.27
16	2017	Minibus	Ford	1FDVU4XG0HKB22082	$69,119.00	1/10/2018	2022		48	0.9	47.1	98%	31128	100000	68872	69%	$ 69,119	$ 67,823.02	$ 47,603.64
17	2017	Minibus	Ford	1FDVU4XG4HKB22084	$69,119.00	5/17/2018	2022		48	0.9	47.1	98%	20185	100000			$ 69,119		
18	2017	Minibus	Ford	1FDVU4XG6HKB22085	$65,042.00	2/8/2018	2022	4/24/2018	48	0.5004	47.4996	98.96%	7595	100000	92405	92%	$ 65,042	$ 64,363.94	$ 60,102.06
19	2017	Minibus	Ford	1FDVU4XG7HKB22080	$65,042.00	02/28/2018	2022		48	9.996	38.004	79%	16050	100000	83950	84%	$ 65,042	$ 51,497.00	$ 54,602.76
20	2017	Minibus	Ford	1FDVU4XG8HKB22086	$69,119.00	2/1/2018	2022		48	9.996	38.004	79%	36533	100000	63467	63%	$ 69,119	$ 54,724.97	$ 43,867.76
21	2017	Minibus	Ford	1FDVU4XG9HKB22081	$69,119.00	5/17/2018	2022		48	1.104	46.896	98%	17789	100000	82211	82%	$ 69,119	$ 67,529.26	$ 56,823.42
22	2017	Minibus	Ford	1FDVU4XG0HKB22083	$69,119.00	1/10/2018	2022		48	9	39	81%	39927	100000	60073	60%	$ 69,119	$ 56,159.19	$ 41,521.86
23	2017	Minibus	Ford	1FDVU4XG2HKB32273	$69,119.00	14 Mar 2018	2022		48	11.04	36.96	77%	27453	100000	72547	73%	$ 69,119	$ 53,221.63	$ 50,143.76
24	2017	Minibus	Ford	1FDVU4XG4HKB32274	$69,119.00	14 Mar 2018	2022		48	11.04	36.96	77%	25272	100000	74728	75%	$ 69,119	$ 53,221.63	$ 51,651.25
25	2017	Minibus	Ford	1FDVU4XG6HKB32275	$69,119.00	14 Mar 2018	2022		48	11.04	36.96	77%	25296	100000	74704	75%	$ 69,119	$ 53,221.63	$ 51,634.66
30	2012	Mini Van	Dodge	2C4RDGCG5CR353759	$23,082.00	06/2012	2016		48	72	-24	-50%	91175	100,000	8825	9%	$ 23,082		
31	2014	Mini Van	MOVT	57WMD1A68EM100941	$46,598.00	08/2015	2019		48	36	12	25%	100412	100,000	-412	0%	$ 46,598	$ 11,649.50	$ (191.98)
33	2012	Mini Van	Dodge	2C4RDGCG5CR353762	$23,082.00	06/2012	2016		48	72	-24	-50%	178000	100,000	-78000	-78%	$ 23,082		
34	2014	Mini Van	MOVT	57WMD1A65EM100945	$46,598.00	08/2015	2019		48	36	12	25%	81253	100,000	18747	19%	$ 46,598	$ 11,649.50	$ 8,735.73
41	2007	Sedan	Ford	3FAHP07187R204915	$16,100.00	02/2007	2011		48	132	-84	-175%	239312	100,000	-139312	-139%	$ 16,100		
43	2006	Sedan	Ford	1FAFP53U07A112812	$15,300.00	05/2006	2010		48	144	-96	-200%	175548	100,000	-75548	-76%	$ 15,300		
44	2007	Sedan	Ford	3FAHP07147R204913	$16,100.00	02/2007	2011	01-Dec-17	48	132	-84	-175%	244000	100,000	-144000	-144%	$ 16,100		
45	2007	Sedan	Ford	3FAHP07127R204912	$16,100.00	02/2007	2011		48	132	-84	-175%	198613	100,000	-98613	-99%	$ 16,100		
47	2007	Sedan	Ford	3FAHP07167R204914	$15,100.00	02/2007	2011		48	132	-84	-175%	264410	100,000	-164410	-164%	$ 15,100		
60	2012	Cutaway	Chevrolet	1GB3G2BG5B1175702	$67,613.00	10/2012	2017	06-Jan-18	60	72	-12	-20%	195633	150000	-45633	-30%	$ 67,613		
61	2012	Cutaway	Chevrolet	1GB6G5BG0B1177226	$72,158.00	08/2012	2017		60	72	-12	-20%	198856	150000	-48856	-33%	$ 72,158		
62	2012	Cutaway	Chevrolet	1GB6G5BG0B1177596	$71,383.00	10/2012	2017		60	72	-12	-20%	214859	150000	-64859	-43%	$ 71,383		
63	2012	Cutaway	Chevrolet	1GB6G5BG5B1177710	$71,383.00	10/2012	2017		60	72	-12	-20%	251108	150000	-101108	-67%	$ 71,383		
64	2012	Cutaway	Chevrolet	1GB6G5BG5B1176573	$72,158.00	10/2012	2017		60	72	-12	-20%	252216	150000	-102216	-68%	$ 72,158		
70	2009	Cutaway	Chevrolet	1GBJG31K191162328	$73,163.00	06/2009	2014	18-Dec-17	60	180	-120	-200%	261491	150000	-111491	-74%	$ 73,163		
71	2009	Cutaway	Chevrolet	1GBJG31K191160899	$73,163.00	06/2009	2014		60	180	-120	-200%	253853	150000	-103853	-69%	$ 73,163		
73	2009	Cutaway	Chevrolet	1GBJG31K191160529	$73,163.00	06/2009	2014		60	180	-120	-200%	258802	150000	-108802	-73%	$ 73,163		
74	2009	Cutaway	Chevrolet	1GBJG31K191160109	$73,163.00	06/2009	2014		60	108	-48	-80%		150000	150000	100%	$ 73,163	$ (58,530.40)	$ 73,163.00
75	2009	Cutaway	Chevrolet	1GBJG31K591161232	$73,163.00	06/2009	2014		60	108	-48	-80%	306472	150000	-156472	-104%	$ 73,163		
76	2007	Cutaway	Chevrolet	1GB2007E4V1247F404115	$84,662.00	05/2007	2012		60	132	-72	-120%	249471	150000	-99471	-66%	$ 84,662		
79	2012	Cutaway	Chevrolet	1GB6G5BG7B1177952	$71,383.00	10/2012	2017		60	72	-12	-20%	212696	150000	-62696	-42%	$ 71,383		
80	2012	Cutaway	Chevrolet	1GB3G2BG3B1176847	$67,613.00	08/2012	2017		60	72	-12	-20%	233384	150000	-83384	-56%	$ 67,613		
81	2012	Cutaway	Chevrolet	1GB3G2BG9C1199034	$67,613.00	10/2012	2017		60	72	-12	-20%	197478	150000	-47478	-32%	$ 67,613		
82	2012	Cutaway	Chevrolet	1GB3G2BG6B1175126	$67,613.00	08/2012	2017		60	72	-12	-20%	210837	150000	-60837	-41%	$ 67,613		

83	2012	Cutaway	Chevrolet	1GB3G2BG6B1176308	$67,613.00	10/2012	2017
84	2009	Cutaway	Chevrolet	1GBE4V1958F415574	$108,150.00	06/2009	2014
85	2009	Cutaway	Chevrolet	1GBE4V19X8F415473	$108,150.00	06/2009	2014
86	2015	Cutaway	Chevrolet	1GB6G5BG7E1198353	$74,882.00	11/2014	2019
87	2014	Cutaway	Chevrolet	1GB6G5BG5E1199369	$74,882.00	10/2014	2019
89	2014	Cutaway	Chevrolet	1GB6G5BG6E1198117	$74,882.00	10/2014	2019
90	2014	Cutaway	Chevrolet	1GB6G5BG7E1198580	$74,882.00	10/2014	2019
91	2015	Cutaway	Chevrolet	1GB6G5BG4E1198245	$74,882.00	10/2014	2019
92	2014	Cutaway	Chevrolet	1GB6G5BG5E1198173	$74,882.00	09/2014	2019
93	2015	Cutaway	Chevrolet	1GB6G5BG3E1199130	$74,882.00	10/2014	2019
94	2015	Cutaway	Chevrolet	1GB6G5BG9E1199410	$74,882.00	10/2014	2019
95	2014	Cutaway	Chevrolet	1GB6G5BG7E1195470	$71,922.00	07/2014	2019
96	2008	Cutaway	Chevrolet	1GBE4V1958F413419	$91,513.00	07/2008	2013
97	2014	Cutaway	Chevrolet	1GB6G5BG8E1195865	$71,922.00	07/2014	2019
98	2014	Cutaway	Chevrolet	1GB6G5BG1E1195142	$71,922.00	08/2014	2019
99	2015	Cutaway	Ford	1FDGF5GY6FEA54366	$95,503.00	11/2014	2019
100	2007	Trolley	Freight	4UZAB9BV55CU61711	$139,939.00	03/2007	2017
101	2007	Trolley	Freight	4UZAB9BV27CZ21068	$139,939.00	07/2007	2017

60	72	-12	-20%	**217816**	150000	-67816	-45%	$ 67,613		
60	108	-48	-80%	**121322**	150000	28678	19%	$ 108,150		$ 20,676.84
60	108	-48	-80%	**135000**	150000	15000	10%	$ 108,150	$ (86,520.00)	$ 10,815.00
60	48	12	20%	**128382**	150000	21618	14%	$ 74,882	$ 14,976.40	$ 10,791.99
60	48	12	20%	**136037**	150000	13963	9%	$ 74,882	$ 14,976.40	$ 6,970.52
60	48	12	20%	**147382**	150000	2618	2%	$ 74,882	$ 14,976.40	$ 1,306.94
60	48	12	20%	**134832**	150000	15168	10%	$ 74,882	$ 14,976.40	$ 7,572.07
60	48	12	20%	**146461**	150000	3539	2%	$ 74,882	$ 14,976.40	$ 1,766.72
60	48	12	20%	**129717**	150000	20283	14%	$ 74,882	$ 14,976.40	$ 10,125.54
60	48	12	20%	**125097**	150000	24903	17%	$ 74,882	$ 14,976.40	$ 12,431.91
60	48	12	20%	**116295**	150000	33705	22%	$ 74,882	$ 14,976.40	$ 16,825.99
60	48	12	20%	**153449**	150000	-3449	-2%	$ 71,922	$ 14,384.40	$ (1,653.73)
60	120	-60	-100%	**249494**	150000	-99494	-66%	$ 91,513		
60	48	12	20%	**168891**	150000	-18891	-13%	$ 71,922	$ 14,384.40	$ (9,057.86)
60	48	12	20%	**175320**	150000	-25320	-17%	$ 71,922	$ 14,384.40	
60	48	12	20%	**93272**	150000	56728	38%	$ 95,503	$ 19,100.60	$ 36,117.96
120	132	-12	-10%	**139829**	350,000	210171	60%	$ 139,939		$ 84,031.77
120	132	-12	-10%	**161492**	350,000	188508	54%	$ 139,939		$ 75,370.35

ADDENDUM 5

October 24, 2018

IT NTS 77-18

PUBLIC TRANSPORTATION SERVICES

This addendum is to provide necessary DBE forms which will need to be submitted with the proposal.

See attached PDF documents

We Provide Freedom™

ORIGINAL

Board of County Commissioners of Okaloosa County, FL

Public Transportation Services

ITN TS 77-18

Proposal Due: October 31, 2018 by 2:00 P.M. (CST)

MV TRANSPORTATION, INC.
5910 N. Central Expressway | Suite 1145 | Dallas, TX 75206
P 972.391.4600
www.mvtransit.com

Public Transportation Services
Invitation to Negotiate #TS 77-18

Okaloosa County Board Of County Commissioners

Submitted To:

Okaloosa County Board of County Commissioners
Okaloosa County Purchasing Department
Mr. Jeffrey Hyde, Purchasing Manager
5479A Old Bethel Road
Crestview, FL 32536
p: 850.689.5960

Submitted By:

MV Transportation, Inc.
2711 N Haskell Ave
Suite 1500, LB-2
Dallas, TX 75204
p: 972.391.4600
www.mvtransit.com

MV Transportation, Inc. is a federal contractor or subcontractor which complies fully with Executive Order 11246, as amended, and the applicable regulations contained in 41 C.F.R. Parts 60-1 through 60-60; 29 U.S.C. Section 793 and the applicable regulations contained in 41 C.F.R. Part 60-741; 38 U.S.C. Section 4212 and the applicable regulations contained in 41 C.F.R. Part 60-250 and/or 60-300; and 29 CFR Part 471, Appendix A. MV is an Equal Employment Opportunity/Affirmative Action Employer.

Confidentiality Statement

As a privately-held company, many aspects of MV's business is considered confidential. The proposal contained herein offers details regarding our proposed operating plan for Okaloosa County (the County) and includes operating procedures, management candidates, and innovative approaches that our Board of Directors considers Confidential. MV believes these items to be confidential, but not proprietary.

For ease of the County's review:

- *MV considers its pricing information confidential and has therefore indicated so in the margin of each price page.*

MV Transportation, Inc

October 26, 2018

Mr. Jeffrey Hyde, Purchasing Manager
Okaloosa County Purchasing Department
5479A Old Bethel Road
Crestview, FL 32536

Dear Mr. Hyde:

MV Transportation, Inc. and all subsidiaries, joint ventures, partnerships and affiliates, (or "MV") greatly appreciates the opportunity to submit its proposal in response to Okaloosa County's ("the County") Invitation to Negotiate ITN TS 77-18 for Public Transportation Services. I am hopeful that MV's demonstrated breadth of experience and tenure in the industry offers assurance that it is a stable and qualified partner.

As required, MV's proposed operating plan is contained herein. This plan follows MV's guiding management philosophy that service quality need not have a direct relationship to operating cost; rather it is created from a positive work environment that supports proactive employee relations and professional development.

MV understands the County's interest in cost effective proposals and the difference between greatest value and low bid. The company is proud of its history in passenger transportation and offers high quality, high value service – delivered by highly competent and qualified personnel, at realistic and affordable costs. The company is confident that its proposed operating approach offers a competitive price and the best value for the County.

MV acknowledges all addenda to ITN TS 77-18 and has provided the Addendum Acknowledgment form in tab labeled Forms and Certifications.

I, Dorothea, am a legal officer of the company and have authority to sign. Edward Griffin is your primary contact for this procurement and he am authorized to make representations for MV Transportation, Inc., to include all its subsidiaries, joint ventures, partnerships, and affiliates (the bidding entity). If awarded the contract, the Contracting Party will be MV Contract Transportation, Inc.

He can be reached any time of day at 352.375.2784 Ext.11600 or edward.griffin@mvtransit.com. Additionally, Mr. Steven Trinkle, Senior Vice President, will serve as your secondary contact; he can be reached any time of day at 828.386.8576 or steven.trinkle@mvtransit.com. Please direct all correspondence related to this and all future procurements to MV's bid office located at 479 Mason Street, Ste. 221 Vacaville, CA 95688.

Thank you for your consideration; I encourage you to select MV Transportation as your partner for the provision of the County's public transportation services. We look forward to working with you throughout this procurement.

Sincerely,

Dorothea DePrisco

Assistant Corporate Secretary

MV TRANSPORTATION, INC.

SECRETARY'S CERTIFICATE

September 18, 2018

The undersigned, being the Secretary of MV Transportation, Inc. (the "Company"), hereby certifies, in her capacity as Secretary of the Company, the following:

1. The following officers have been duly appointed by the Board of Directors to the office set forth opposite their name:

   Kevin Jones, Chief Executive Officer
   Tom Egan, President and Chief Operating Officer
   Erin Niewinski, Co-Interim Chief Financial Officer
   Gary Richardson, Co-Interim Chief Financial Officer
   Scott Sosnowski, Chief Sales Officer
   Emily Somerville, Secretary
   Dorothea DePrisco, Assistant Secretary

2. The officers listed herein are authorized, in the name and on behalf of the Company, to submit proposals and enter into and bind the Company to contracts with respect to Requests for Proposals consistent with internal approval requirements.

IN WITNESS WHEREOF, the undersigned has executed this Secretary's Certificate to be effective as of the date set forth above.

Emily Somerville, Secretary

Items for Discussion

MV respectfully requests discussion of the following recommendations at the appropriate time during the procurement process.

RFP/Contract Section	Stated Language	Proposed Language	Explanation
Price Adjustment	N/A	Include provision that provides for price adjustments if Contractor's costs increase as a result of (i) changes to the scope of work / service hours requested by the Authority, (ii) changes in laws, rules, regulations, etc. applicable to the services to be provided by Contractor, and/or (iii) wage increases necessary for Contractor to be able to recruit and retain qualified employees as a result of an increase in the minimum wage in the City or surrounding jurisdictions. If the parties are unable to agree on a rate adjustment, then either party may terminate the contract upon 120 days written notice to the other party.	Contractor needs price protection for changes requested by the Authority, or matters that were not contemplated at the time of Contractor's proposal.
Vehicle Acceptance Standards	N/A	Include Contractor's vehicle acceptance standards as the applicable standard against which all vehicles will be inspected. Include Contractor's vehicle acceptance agreement as an exhibit to the Agreement.	Upon delivery of the vehicles to Contractor, the vehicles must be in the same condition as the condition that Contractor is required to maintain.
Environmental	N/A	Include provision to make it clear that Contractor is not responsible for any environmental issues or releases of hazardous materials existing on or prior to the Contractor's occupancy of the Authority's facilities, or caused by any party other than Contractor.	Contractor should not be responsible for existing issues or issues caused by other parties.
Force Majeure	N/A	Include force majeure provision relieving both parties from performance under the Contract for circumstances beyond their reasonable control (acts of God, war, labor strikes, slowdowns, sick-outs, or other disputes, etc.).	Contractor should be excused from performance for circumstances beyond its reasonable control.
Contract Negotiation	No form contract provided	N/A	Contractor reserves the right to negotiate the terms and conditions of the final contract for the services.
General Proposal Conditions Section 25; FTA Clauses -	County may terminate for convenience at any time.	Revise to provide that either party may terminate for convenience with a minimum of 60 days' advance notice, and in the event County terminates for convenience, payment of Contractor's reasonable close-out costs.	Contractor will have contract termination costs as well as employment termination obligations required by law (WARN ACT, etc.).

Items for Discussion

Termination for Convenience			
FTA Provisions - Disputes	FTA provision. Disputes shall be decided in writing by the Authority, and such decision shall be binding on Contractor.	Delete first paragraph, but keep the dispute provisions which provide for resolution via arbitration or a court of competent jurisdiction. Should be consistent with general condition on disputes that provides for resolution by mediation, arbitration or other appropriate legal resolution.	Disputes should not be conclusively determined by either party to the dispute.
Section II General Services Ins. Req. Contractor's Insurance 10.	All insurance policies shall include a clause to provide 30 days written notice to Okaloosa County for any changes, cancellations or non-renewal of the policy, with the exception of 10 day notice for cancellation due to non-payment of premium.	Should any of the required insurance policies be changed, cancelled or non-renewed, Contractor shall provide 30 days written notice to Okaloosa County, with the exception of 10 day notice for cancellation due to non-payment of premium.	Most insurance carriers will not endorse a policy to provide notice of cancellation to anyone other than the first named insured on the policy.
Section II General Services Ins. Req. Bus. AL & GL 3.	the aggregate limit of liability shall apply only to the locations included in this Agreement.	Remove	Contractor's aggregate limit applies to all of Contractor's operations, not just specific agreements.
Section II General Services Ins. Req. Limits of Liability 7. Prof Liability	Professional Liability $1,000,000	Remove	Contractor should not be required to provide this coverage as they have no exposure to this type of loss.

Items for Discussion

Section II General Services Ins. Req. Certificate of Insurance 2.	All policies shall expressly require 30 days written notice to Okaloosa County at the address set out above, or the cancellations of material alterations of such policies, and the Certificates of Insurance, shall so provide.	Should any of the required policies be cancelled or materially changed, the contractor will provide 30 days written notice to Okaloosa County at the address set out above.	Most insurance carriers will not endorse a policy to provide notice of cancellation to anyone other than the first named insured on the policy.
Section II General Services Ins. Req. Certificate of Insurance 3.	County reserves the right to approve or reject all deductible/SIR above $10,000.	Remove	Contractor's insurance policies contain large deductibles/retentions as is customary for companies of the contractor's size and financial strength. The removal of deductibles/retentions would significantly increase costs. If the County is not agreeable to the removal of the coverage or our insurance coverage, Contractor would need to revise its pricing structure related to insurance.

Table of Contents

Forms and Certifications **4**

Executive Summary **5**

1. Management/Organization **10**

2. Staff Experience **14**

3. Similar Services **26**

4. References **27**

5. Approach **32**

a. Daily Operations 33
b. Technology 44
c. Emergency Transportation Service Plan 48
d. Start-up Schedule 52
e. Non-Dedicated Taxi and TNC Service Integration 57
f. Reporting Requirements 57
g. Minority and Women Business Enterprise Participation 59
h. Regulatory Requirements 59

6. Training **70**

a. MV Training Programs 70
b. Hazardous Materials Incidents Training 85
c. Safety and Security Program 86
d. Safety Policy and Procedures 95
e. Drug and Alcohol Testing Program 99

7. Cost/Budget **103**

Forms and Certifications

Forms and Certifications

Please refer to the following forms and certifications following this page. These forms and certifications include:

- MV's Insurance Certification
- Drug-Free Workplace Certification Form
- Conflict of Interest
- Federal E-Verify
- Cone of Silence Form
- Recycled Content Form
- Indemnification and Hold Harmless
- Company Data
- System of Awards Management
- Addendum Acknowledgement
- Certification Regarding Lobbying Proposal Sheet
- General Grant Funding Special Conditions "Exhibit A "
- FTA Provisions

Insurance Certification

CERTIFICATE OF LIABILITY INSURANCE

DATE (MM/DD/YYYY): 10/04/2018

THIS CERTIFICATE IS ISSUED AS A MATTER OF INFORMATION ONLY AND CONFERS NO RIGHTS UPON THE CERTIFICATE HOLDER. THIS CERTIFICATE DOES NOT AFFIRMATIVELY OR NEGATIVELY AMEND, EXTEND OR ALTER THE COVERAGE AFFORDED BY THE POLICIES BELOW. THIS CERTIFICATE OF INSURANCE DOES NOT CONSTITUTE A CONTRACT BETWEEN THE ISSUING INSURER(S), AUTHORIZED REPRESENTATIVE OR PRODUCER, AND THE CERTIFICATE HOLDER.

IMPORTANT: If the certificate holder is an ADDITIONAL INSURED, the policy(ies) must have ADDITIONAL INSURED provisions or be endorsed. If SUBROGATION IS WAIVED, subject to the terms and conditions of the policy, certain policies may require an endorsement. A statement on this certificate does not confer rights to the certificate holder in lieu of such endorsement(s).

PRODUCER
McGriff, Seibels & Williams of Oregon
1800 SW First Avenue, Suite 400
Portland, OR 97201

CONTACT NAME:
PHONE (A/C, No, Ext): 503-943-6621 **FAX (A/C, No):** 503-943-6622
E-MAIL ADDRESS:

INSURER(S) AFFORDING COVERAGE	NAIC #
INSURER A : ACE American Insurance Company	22667
INSURER B : Gemini Insurance Company	10833
INSURER C : ACE Property and Casualty Insurance Company	20699
INSURER D : Indemnity Insurance Company of North America	43575
INSURER E : ACE Fire Underwriters Insurance Company	20702
INSURER F :	

INSURED
MV Transportation, Inc. and subsidiaries
2024 College Street
Elk Horn, IA 51531

COVERAGES **CERTIFICATE NUMBER:** L3JNJKJH **REVISION NUMBER:**

THIS IS TO CERTIFY THAT THE POLICIES OF INSURANCE LISTED BELOW HAVE BEEN ISSUED TO THE INSURED NAMED ABOVE FOR THE POLICY PERIOD INDICATED. NOTWITHSTANDING ANY REQUIREMENT, TERM OR CONDITION OF ANY CONTRACT OR OTHER DOCUMENT WITH RESPECT TO WHICH THIS CERTIFICATE MAY BE ISSUED OR MAY PERTAIN, THE INSURANCE AFFORDED BY THE POLICIES DESCRIBED HEREIN IS SUBJECT TO ALL THE TERMS, EXCLUSIONS AND CONDITIONS OF SUCH POLICIES. LIMITS SHOWN MAY HAVE BEEN REDUCED BY PAID CLAIMS.

INSR LTR	TYPE OF INSURANCE	ADDL INSD	SUBR WVD	POLICY NUMBER	POLICY EFF (MM/DD/YYYY)	POLICY EXP (MM/DD/YYYY)	LIMITS	
A	[X] **COMMERCIAL GENERAL LIABILITY** [ ] CLAIMS-MADE [X] OCCUR [ ] [ ] GEN'L AGGREGATE LIMIT APPLIES PER: [X] POLICY [ ] PRO-JECT [ ] LOC [ ] OTHER:			HDO G27874800	02/01/2018	02/01/2019	EACH OCCURRENCE	$ 5,000,000
							DAMAGE TO RENTED PREMISES (Ea occurrence)	$ 100,000
							MED EXP (Any one person)	$
							PERSONAL & ADV INJURY	$ 5,000,000
							GENERAL AGGREGATE	$ 5,000,000
							PRODUCTS - COMP/OP AGG	$ 5,000,000
								$
A	**AUTOMOBILE LIABILITY** [X] ANY AUTO [ ] OWNED AUTOS ONLY [ ] SCHEDULED AUTOS [ ] HIRED AUTOS ONLY [ ] NON-OWNED AUTOS ONLY [ ]			XSA H25155270	02/01/2018	02/01/2019	COMBINED SINGLE LIMIT (Ea accident)	$ 2,000,000
							BODILY INJURY (Per person)	$
							BODILY INJURY (Per accident)	$
							PROPERTY DAMAGE (Per accident)	$
								$
B C	[ ] **UMBRELLA LIAB** [X] OCCUR [X] **EXCESS LIAB** [ ] CLAIMS-MADE [ ] DED [ ] RETENTION $			GVE100144803 G4686119A 001	02/01/2018	02/01/2019	EACH OCCURRENCE	$ 1,000,000
							AGGREGATE	$ 1,000,000
								$
A D E	**WORKERS COMPENSATION AND EMPLOYERS' LIABILITY** Y / N ANY PROPRIETOR/PARTNER/EXECUTIVE OFFICER/MEMBER EXCLUDED? [ ] **(Mandatory in NH)** If yes, describe under DESCRIPTION OF OPERATIONS below	N / A		WLR C64626139 (AOS) WLR C64626140 (AZ, MA) WCU C64626164 (CA, OH, WA) SCF C64626152 (WI)	02/01/2018	02/01/2019	[X] PER STATUTE [ ] OTH-ER	
							E.L. EACH ACCIDENT	$ 1,000,000
							E.L. DISEASE - EA EMPLOYEE	$ 1,000,000
							E.L. DISEASE - POLICY LIMIT	$ 1,000,000
								$ $ $ $ $

DESCRIPTION OF OPERATIONS / LOCATIONS / VEHICLES (ACORD 101, Additional Remarks Schedule, may be attached if more space is required)

CERTIFICATE HOLDER

Okaloosa County Purchasing Department
5479A Old Bethel Road
Crestview, FL 32536

CANCELLATION

SHOULD ANY OF THE ABOVE DESCRIBED POLICIES BE CANCELLED BEFORE THE EXPIRATION DATE THEREOF, NOTICE WILL BE DELIVERED IN ACCORDANCE WITH THE POLICY PROVISIONS.

AUTHORIZED REPRESENTATIVE

© 1988-2015 ACORD CORPORATION. All rights reserved.

The ACORD name and logo are registered marks of ACORD

Forms and Certifications

INVITATION TO NEGOTIATE (ITN) & RESPONDENT'S ACKNOWLEDGEMENT

ITN TITLE:
PUBLIC TRANSPORTATION SERVICES.

ITN NUMBER:
ITN TS 77-18

ISSUE DATE:	September 24, 2018 at 8:00 A.M. CST
NON MANDATORY PRE-PREPOSAL MEETING:	October 10, 2018 at 1:00 P.M. CST
LAST DAY FOR QUESTIONS:	October 12, 2018 at 4:00 P.M. CST
ITN OPENING DATE & TIME:	October 24, 2018 at 4:00 P.M. CST

NOTE: PROPOSALS RECEIVED AFTER THE PROPOSAL OPENING DATE & TIME WILL NOT BE CONSIDERED.

Okaloosa County, Florida solicits your company to submit a proposal on the above referenced goods or services. All terms, specifications and conditions set forth in this ITN are incorporated into your response. A proposal will not be accepted unless all conditions have been met. All proposals must have an authorized signature in the space provided below. All envelopes containing sealed proposals must reference the "ITN Title", "ITN Number" and the "ITN Due Date & Time". Okaloosa County is not responsible for lost or late delivery of proposals by the U.S. Postal Service or other delivery services used by the respondent. Neither faxed nor electronically submitted proposals will be accepted. Proposals may not be withdrawn for a period of ninety (90) days after the proposal opening unless otherwise specified.

RESPONDENT ACKNOWLEDGEMENT FORM BELOW MUST BE COMPLETED, SIGNED, AND RETURNED AS PART OF YOUR RESPONSE. RESPONSES WILL NOT BE ACCEPTED WITHOUT THIS FORM, SIGNED BY AN AUTHORIZED AGENT OF THE RESPONDENT.

COMPANY NAME: MV Transportation, Inc.

MAILING ADDRESS: 2711 N. Haskell Ave., Ste. 1500, LB-2

CITY, STATE, ZIP: Dallas, TX 75204

FEDERAL EMPLOYER'S IDENTIFICATION NUMBER (FEIN): 94-2491705

TELEPHONE NUMBER: (407) 455-2632 EXT: _____ FAX: (707) 446-4177

EMAIL: egriffin@mvtransit.com

I CERTIFY THAT THIS PROPOSAL IS MADE WITHOUT PRIOR UNDERSTANDING, AGREEMENT, OR CONNECTION WITH ANY OTHER RESPONDENT SUBMITTING A PROPOSAL FOR THE SAME MATERIALS, SUPPLIES, EQUIPMENT OR SERVICES, AND IS IN ALL RESPECTS FAIR AND WITHOUT COLLUSION OR FRAUD. I AGREE TO ABIDE BY ALL TERMS AND CONDITIONS OF THIS PROPOSAL AND CERTIFY THAT I AM AUTHORIZED TO SIGN THIS PROPOSAL FOR THE RESPONDENT.

AUTHORIZED SIGNATURE: _____ TYPED OR PRINTED NAME: Dorothea DePrisco

TITLE: Assistant Corporate Secretary DATE: October 17, 2018

Rev: September 22, 2015

DRUG-FREE WORKPLACE CERTIFICATION

THE BELOW SIGNED RESPONDENT CERTIFIES that it has implemented a drug-free workplace program. In order to have a drug-free workplace program, a business shall:

1. Publish a statement notifying employees that the unlawful manufacture, distribution, dispensing, possession, or use of a controlled substance is prohibited in the workplace and specifying the actions that will be taken against employees for violations of such prohibition.

2. Inform employees about the dangers of drug abuse in the workplace, the business's policy of maintaining a drug-free workplace, any available drug counseling, rehabilitation and employee assistance programs, and the penalties that may be imposed upon employees for drug abuse violations.

3. Give each employee engaged in providing the commodities or contractual services that are under quote a copy of the statement specified in subsection 1.

4. In the statement specified in subsection 1, notify the employees that, as a condition of working on the commodities or contractual services that are under quote, the employee will abide by the terms of the statement and will notify the employer of any conviction of, or plea of guilty or nolo contendere to, any violation of Chapter 893, Florida Statutes, or of any controlled substance law of the United States or any state, for a violation occurring in the workplace no later than five (5) days after such conviction.

5. Impose a sanction on, or require the satisfactory participation in, drug abuse assistance or rehabilitation program if such is available in employee's community, by any employee who is convicted.

6. Make a good faith effort to continue to maintain a drug-free workplace through implementation of this section.

As the person authorized to sign this statement, I certify that this firm complies fully with the above requirements.

DATE: October 17, 2018

SIGNATURE: Dorothea DePrisco

COMPANY: MV Transportation, Inc.

NAME: Dorothea DePrisco
(Typed or Printed)

ADDRESS: 2711 N. Haskell Ave.,
Ste. 1500, LB-2
Dallas, TX 75204

TITLE: Assistant Corporate Secretary

E-MAIL: egriffin@mvtransit.com

PHONE NO.: (407) 455-2632

CONFLICT OF INTEREST DISCLOSURE FORM

For purposes of determining any possible conflict of interest, all respondents, must disclose if any Okaloosa Board of County Commissioner, employee(s), elected officials(s), or if any of its agencies is also an owner, corporate officer, agency, employee, etc., of their business.

Indicate either "yes" (a county employee, elected official, or agency is also associated with your business), or "no". If yes, give person(s) name(s) and position(s) with your business.

YES: _____ NO: X

NAME(S) **POSITION(S)**

_____

_____

_____

_____

FIRM NAME: MV Transportation, Inc.

BY (PRINTED): Dorothea DePrisco

BY (SIGNATURE): Dorothea DePrisco

TITLE: Assistant Corporate Secretary

ADDRESS: 2711 N. Haskell Ave., Ste. 1500, LB-2, Dallas, TX 75204

PHONE NO.: (407) 455-2632

E-MAIL: egriffin@mvtransit.com

DATE: October 17, 2018

FEDERAL E-VERIFY COMPLIANCE CERTIFICATION

In accordance with Okaloosa County Policy and Executive Order Number 11-116 from the office of the Governor of the State of Florida, Respondent hereby certifies that the U.S. Department of Homeland Security's E-Verify system will be used to verify the employment eligibility of all new employees hired by the respondent during the contract term, and shall expressly require any subcontractors performing work or providing services pursuant to the contact to likewise utilize the U.S. Department of Homeland Securities E-Verify system to verify the employment eligibility of all new employees hired by the subcontractor during the contract term; and shall provide documentation such verification to the COUNTY upon request.

As the person authorized to sign this statement, I certify that this company complies/will comply fully with the above requirements.

DATE: October 17, 2018

SIGNATURE: Dorothea DePrisco

COMPANY: MV Transportation, Inc.

NAME: Dorothea DePrisco

ADDRESS: 2711 N. Haskell Ave,
Ste. 1500, LB-2
Dallas, TX 75204

TITLE: Assistant Corporate Secretary

E-MAIL: egriffin@mvtransit.com

PHONE NO.: (407) 455-2632

CONE OF SILENCE

The Board of County Commissioners have established a solicitation silence policy **(Cone of Silence)** that prohibits oral and written communication regarding all formal solicitations for goods and services (ITB, RFP, ITQ, ITN, and RFQ) or other competitive solicitation between the bidder (or its agents or representatives) or other entity with the potential for a financial interest in the award (or their respective agents or representatives) regarding such competitive solicitation, and any County Commissioner or County employee, selection committee member or other persons authorized to act on behalf of the Board including the County's Architect, Engineer or their subconsultants, or anyone designated to provide a recommendation to award a particular contract, other than the Purchasing Department Staff..

The period commences from the time of advertisement until contract award.

When the solicitation silence period is in effect, no oral or written communication is allowed regarding the solicitation between prospective respondents and members of the Board of County Commissioners, the County Administrator, county employees or members of the Board Approved Review Committee. All questions or requests for information regarding the solicitation **MUST** be directed to the designated Purchasing Representative listed in the solicitation.

Any information thought to affect the committee or staff recommendation submitted after bids are due, should be directed to the Purchasing Director or an appointed representative. It shall be the Purchasing Director decision whether to consider this information in the decision process.

Any violation of this policy shall be grounds to disqualify the respondent from consideration during the selection process.

All respondents must agree to comply with this policy by signing the following statement and including it with their submittal.

I _____ **representing** MV Transportation, Inc.
Signature **Company Name**
Dorothea DePrisco, Assistant Corporate Secretary

On this 17 day of October 2018 hereby agree to abide by the County's **"Cone of Silence Clause"** and understand violation of this policy shall result in disqualification of my proposal/submittal.

RECYCLED CONTENT FORM

RECYCLED CONTENT INFORMATION

1. Is the material in the proposal: Virgin _____ or Recycled ✓ (Check the applicable blank). If recycled, what percentage 100 %.

   Product Description: MV's proposal is printed using 100% recycled paper.

2. Is your product packaged and/or shipped in material containing recycled content?

   Yes _____ No ✓

   Specify: _____

3. Is your product recyclable after it has reached its intended end use?

   Yes ✓ No _____

   Specify: MV's proposal contains 100% recyclable paper, reusable binders, and a reusable, rewritable USB.

The above is not applicable if there is only a personal service involved with no product involvement.

Name of Respondent: MV Transportation, Inc.

E-Mail: egriffin@mvtransit.com

INDEMNIFICATION AND HOLD HARMLESS

Respondent shall indemnify and hold harmless the County, its officers and employees from liabilities, damages, losses, and costs including but not limited to reasonable attorney fees, to the extent caused by the negligence, recklessness, or intentional wrongful conduct of the Respondent and other persons employed or utilized by the Respondent in the performance of this Agreement.

MV Transportation, Inc.	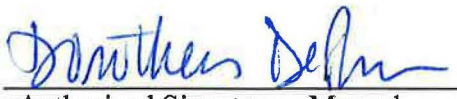
Respondent's Company Name	Authorized Signature – Manual
2711 N. Haskell Ave., Ste. 1500, LB-2 Dallas, TX 75204	Dorothea DePrisco
Physical Address	Authorized Signature – Typed
Same as above.	Assistant Corporate Secretary
Mailing Address	Title
(972) 391-4600	(707) 446-4177
Phone Number	FAX Number
(407) 455-2632	TBD After Award
Cellular Number	After-Hours Number(s)
October 17, 2018	
Date	

COMPANY DATA

Respondent's Company Name:	MV Transportation, Inc.
Physical Address & Phone #:	2711 N. Haskell Ave., Ste, 1500, LB-2 Dallas, TX 75204 (972) 391-4600
Contact Person (Typed-Printed):	Edward Griffin
Phone #:	(972) 391-4600
Cell #:	(407) 455-2632
Email:	egriffin@mvtransit.com
Federal ID or SS #:	94-2491705
DUNS #:	10-418-3132
Respondent's License #:	Upon award MV will obtain all required licenses. MV has provided evidence of it's ability to do business in Florida.
Fax #:	(707) 446-4177
Emergency #'s After Hours, Weekends & Holidays:	TBD After Award

State of Florida
Department of State

I certify from the records of this office that MV TRANSPORTATION, INC. is a California corporation authorized to transact business in the State of Florida, qualified on April 16, 2007.

The document number of this corporation is F07000002036.

I further certify that said corporation has paid all fees due this office through December 31, 2018, that its most recent annual report/uniform business report was filed on May 2, 2018, and that its status is active.

I further certify that said corporation has not filed a Certificate of Withdrawal.

Given under my hand and the Great Seal of the State of Florida at Tallahassee, the Capital, this the Twenty-fourth day of September, 2018

Ken Detzner

Secretary of State

Tracking Number: CU4611071456

To authenticate this certificate,visit the following site,enter this number, and then follow the instructions displayed.

https://services.sunbiz.org/Filings/CertificateOfStatus/CertificateAuthentication

SYSTEM FOR AWARD MANAGEMENT (OCT 2016)

(a) Definitions. As used in this provision.

"Electronic Funds Transfer (EFT) indicator" means a four-character suffix to the unique entity identifier. The suffix is assigned at the discretion of the commercial, nonprofit, or Government entity to establish additional System for Award Management records for identifying alternative EFT accounts (see subpart 32.11) for the same entity.

"Registered in the System for Award Management (SAM) database" means that.

(1) The Offeror has entered all mandatory information, including the unique entity identifier and the EFT indicator, if applicable, the Commercial and Government Entity (CAGE) code, as well as data required by the Federal Funding Accountability and Transparency Act of 2006 (see subpart 4.14) into the SAM database;

(2) The offeror has completed the Core, Assertions, and Representations and Certifications, and Points of Contact sections of the registration in the SAM database;

(3) The Government has validated all mandatory data fields, to include validation of the Taxpayer Identification Number (TIN) with the Internal Revenue Service (IRS). The offeror will be required to provide consent for TIN validation to the Government as a part of the SAM registration process; and

(4) The Government has marked the record "Active".

"Unique entity identifier" means a number or other identifier used to identify a specific commercial, nonprofit, or Government entity. See www.sam.gov for the designated entity for establishing unique entity identifiers.

(b)(1) By submission of an offer, the offeror acknowledges the requirement that a prospective awardee shall be registered in the SAM database prior to award, during performance, and through final payment of any contract, basic agreement, basic ordering agreement, or blanket purchasing agreement resulting from this solicitation.

(2) The Offeror shall enter, in the block with its name and address on the cover page of its offer, the annotation "Unique Entity Identifier" followed by the unique entity identifier that identifies the Offeror's name and address exactly as stated in the offer. The Offeror also shall enter its EFT indicator, if applicable. The unique entity identifier will be used by the Contracting Officer to verify that the Offeror is registered in the SAM database.

(c) If the Offeror does not have a unique entity identifier, it should contact the entity designated at www.sam.gov for establishment of the unique entity identifier directly to obtain one. The Offeror should be prepared to provide the following information:

(1) Company legal business name.

(2) Tradestyle, doing business, or other name by which your entity is commonly recognized.

(3) Company Physical Street Address, City, State, and Zip Code.

(4) Company Mailing Address, City, State and Zip Code (if separate from physical).

(5) Company telephone number.

(6) Date the company was started.

(7) Number of employees at your location.

(8) Chief executive officer/key manager.

(9) Line of business (industry).

(10) Company Headquarters name and address (reporting relationship within your entity).

(d) If the Offeror does not become registered in the SAM database in the time prescribed by the Contracting Officer, the Contracting Officer will proceed to award to the next otherwise successful registered Offeror.

(e) Processing time, which normally takes 48 hours, should be taken into consideration when registering. Offerors who are not registered should consider applying for registration immediately upon receipt of this solicitation.

(f) Offerors may obtain information on registration at https://www.acquisition.gov .

Offerors SAM information:

Entity Name: MV Transportation, Inc.

Entity Address: 2711 N. Haskell Ave., Ste. 1500, LB-2, Dallas, TX 75204

Duns Number: 10-418-3132

CAGE Code: 3TLE5

ADDENDUM ACKNOWLEDGEMENT

ITN TS 77-18

Acknowledgment is hereby made of the following addenda (identified by number) received since issuance of solicitation:

ADDENDUM NO.	DATE
1	October 8, 2018
2	October 12, 2018
3	October 19, 2018
4	October 22, 2018
5	October 24, 2018

NOTE: Prior to submitting the response to this solicitation, it is the responsibility of the respondent to confirm if any addenda have been issued. If such addenda have been issued, acknowledge receipt by noting number(s) and date(s) above.

LOBBYING - 31 U.S.C. 1352, as amended

CERTIFICATION REGARDING LOBBYING

Certification for Contracts, Grants, Loans, and Cooperative Agreements
(To be submitted with each bid or offer exceeding $100,000)

MV Transportation, Inc.
The undersigned [Contractor] certifies, to the best of his or her knowledge and belief, that:

1. No Federal appropriated funds have been paid or will be paid, by or on behalf of the undersigned, to any person for influencing or attempting to influence an officer or employee of an agency, a Member of Congress, an officer or employee of Congress, or an employee of a Member of Congress in connection with the awarding of any Federal contract, the making of any Federal grant, the making of any Federal loan, the entering into of any cooperative agreement, and the extension, continuation, renewal, amendment, or modification of any Federal contract, grant, loan, or cooperative agreement.

2. If any funds other than Federal appropriated funds have been paid or will be paid to any person influencing or attempting to influence an officer or employee of any agency, a Member of Congress, an officer or employee of Congress, or an employee of a Member of Congress in connection with this Federal contract, grant, loan, or cooperative agreement, the undersigned shall complete and submit Standard Form--LLL, "Disclosure Form to Report Lobbying," in accordance with its instructions

3. The undersigned shall require that the language of this certification be included in the award documents for all subawards at all tiers (including subcontracts, subgrants, and contracts under grants, loans, and cooperative agreements) and that all subrecipients shall certify and disclose accordingly.

This certification is a material representation of fact upon which reliance was placed when this transaction was made or entered into. Submission of this certification is a prerequisite for making or entering into this transaction imposed by 31, U.S.C. § 1352 (as amended by the Lobbying Disclosure Act of 1995). Any person who fails to file the required certification shall be subject to a civil penalty of not less than $10,000 and not more than $100,000 for each such failure.

The Contractor, MV Transportation, Inc. , certifies or affirms the truthfulness and accuracy of each statement of its certification and disclosure, if any. In addition, the Contractor understands and agrees that the provisions of 31 U.S.C. A 3801, *et seq., apply* to this certification and disclosure, if any.

Signature of Contractor's Authorized Official

Dorothea DePrisco
Assistant Corporate Secretary Name and Title of Contractor's Authorized Official

October 17, 2018 Date

EXHIBIT A
GENERAL GRANT FUNDING SPECIAL PROPOSAL CONDITIONS

Either this solicitation is fully or partially Grant funded. Respondents shall comply with the clauses as enumerated below.

1. **Drug Free Workplace Requirements:** Drug-free workplace requirements in accordance with Drug Free Workplace Act of 1988 (Pub l 100-690, Title V, Subtitle D) All contractors entering into Federal funded contracts over $100,000 must comply with Federal Drug Free workplace requirements as Drug Free Workplace Act of 1988.

2. **Contractor Compliance**: The contractor shall comply with all uniform administrative requirements, cost principles, and audit requirements for federal awards.

3. **Conflict of Interest**: The contractor must disclose in writing any potential conflict of interest to the County or pass-through entity in accordance with applicable Federal policy.

4. **Mandatory Disclosures**: The contractor must disclose in writing all violations of Federal criminal law involving fraud, bribery, or gratuity violations potentially affecting the Federal award.

5. **Utilization of Minority and Women Firms (M/WBE):** The contractor must take all necessary affirmative steps to assure that minority businesses, women's business enterprises, and labor surplus area firms are used when possible, in accordance with 2CFR 200.321. If subcontracts are to be let, prime contractor will require compliance by all sub-contractors. Prior to contract award, the contractor shall document efforts to utilize M/WBE firms including what firms were solicited as suppliers and/or subcontractors as applicable and submit this information with their bid submittal. Information regarding certified M/WBE firms can be obtained from:

   Florida Department of Management Services (Office of Supplier Diversity)
   Florida Department of Transportation
   Minority Business Development Center in most large cities and
   Local Government M/DBE programs in many large counties and cities

6. **Equal Employment Opportunity**: (As per Executive Order 11246) The contractor may not discriminate against any employee or applicant for employment because of age, race, color, creed, sex, disability or national origin. The contractor agrees to take affirmative action to ensure that applicants are employed and that employees are treated during employment without regard to their age, race, color, creed, sex, disability or national origin. Such action shall include but not be limited to the following: employment, upgrading, demotion or transfer, recruitment advertising, layoff or termination, rates of pay or other forms of compensation and selection for training including apprenticeship.

7. **Davis-Bacon Act:** If applicable to this contract, the contractor agrees to comply with all provisions of the Davis Bacon Act as amended (40 U.S.C. 3141-3148). Contractors are required to pay wages to laborers and mechanics at a rate not less than the prevailing wages specified in a wage determination made by the Secretary of Labor. In addition, contractors must be required to pay wages not less than once a week. If the grant award contains Davis Bacon provisions, the County will place a copy of the current prevailing wage determination issued by the Department of Labor in the solicitation document. The decision to award a contract shall be conditioned upon the acceptance of the wage determination.

8. **Copeland Anti Kick Back Act:** If applicable to this contract, contractors shall comply with all the requirements of 18 U.S.C. § 874, 40 U.S.C. § 3145, 29 CFR Part 3 which are incorporated by reference

to this contract. Contractors are prohibited from inducing by any means any person employed in the construction, completion or repair of public work to give up any part of the compensation to which he or she is otherwise entitled.

9. **Contract Work Hours and Safety Standards Act** (40 U.S.C. 3701–3708): Where applicable, all contracts awarded in excess of $100,000 that involve the employment of mechanics or laborers must be in compliance with 40 U.S.C. 3702 and 3704, as supplemented by Department of Labor regulations (29 CFR Part 5). Under 40 U.S.C. 3702 of the Act, each contractor is required to compute the wages of every mechanic and laborer on the basis of a standard work week of 40 hours. Work in excess of the standard work week is permissible provided that the worker is compensated at a rate of not less than one and a half times the basic rate of pay for all hours worked in excess of 40 hours in the work week. The requirements of 40 U.S.C. 3704 are applicable to construction work and provide that no laborer or mechanic must be required to work in surroundings or under working conditions which are unsanitary, hazardous or dangerous. These requirements do not apply to the purchases of supplies or materials or articles ordinarily available on the open market, or contracts for transportation or transmission of intelligence.

10. **Clean Air Act (42 U.S.C. 7401–7671q.)** and the Federal Water Pollution Control Act (33 U.S.C. 1251–1387): as amended—The Contractor agrees to comply with all applicable standards, orders or regulations issued pursuant to the Clean Air Act (42 U.S.C. 7401–7671q) and the Federal Water Pollution Control Act as amended (33 U.S.C. 1251–1387). Violations must be reported to the Federal awarding agency and the Regional Office of the Environmental Protection Agency (EPA).

11. **Debarment and Suspension** (Executive Orders 12549 and 12689): A contract award (see 2 CFR 180.220) must not be made to parties listed on the government wide exclusions in the System for Award Management (SAM), in accordance with the OMB guidelines at 2 CFR 180 that implement Executive Orders 12549 (3 CFR part 1986 Comp., p. 189) and 12689 (3 CFR part 1989 Comp., p. 235), ''Debarment and Suspension. SAM Exclusions contains the names of parties debarred, suspended, or otherwise excluded by agencies, as well as parties declared ineligible under statutory or regulatory authority other than Executive Order 12549. The contractor shall certify compliance. The bidder or proposer further agrees to include a provision requiring such compliance in its lower tier covered transactions and subcontracts.

12. **Byrd Anti-Lobbying Amendment** (31 U.S.C. 1352): Contractors that apply or bid for an award exceeding $100,000 must file the required certification. Each tier certifies to the tier above that it will not and has not used Federal appropriated funds to pay any person or organization for influencing or attempting to influence an officer or employee of any agency, a member of Congress, officer or employee of Congress, or an employee of a member of Congress in connection with obtaining any Federal contract, grant or any other award covered by 31 U.S.C. 1352. Each tier must also disclose any lobbying with non-Federal funds that takes place in connection with obtaining any Federal award. Such disclosures are forwarded from tier to tier up to the non-Federal award. The contractor shall certify compliance.

13. **Rights to Inventions Made Under a Contract or Agreement**: If the Federal award meets the definition of ''funding agreement'' under 37 CFR § 401.2 (a) and the recipient or subrecipient wishes to enter into a contract with a small business firm or nonprofit organization regarding the substitution of parties, assignment or performance of experimental, developmental, or research work under that ''funding agreement,'' the recipient or subrecipient must comply with the requirements of 37 CFR Part 401,''Rights to Inventions Made by Nonprofit Organizations and Small Business Firms Under Government Grants, Contracts and Cooperative Agreements,'' and any implementing regulations issued by the awarding agency.

14. **Procurement of Recovered Materials**: Contractors must comply with section 6002 of the Solid Waste Disposal Act, as amended by the Resource Conservation and Recovery Act. The requirements of Section 6002 include procuring only items designated in guidelines of the Environmental Protection Agency (EPA) at 40 CFR part 247 that contain the highest percentage of recovered materials practicable, consistent with maintaining a satisfactory level of competition, where the purchase price of the item exceeds $10,000 or the value of the quantity acquired during the preceding fiscal year exceeded $10,000; procuring solid waste management services in a manner that maximizes energy and resource recovery; and establishing an affirmative procurement program for procurement of recovered materials identified in the EPA guidelines.

15. **Access to Records and Reports:**
Contractor will make available to the County's granting agency, the granting agency's Office of Inspector General, the Government Accountability Office, the Comptroller General of the United States, Okaloosa County, Okaloosa County Clerk of Court's Inspector General, or any of their duly authorized representatives any books, documents, papers or other records, including electronic records, of the contractor that are pertinent to the County's grant award, in order to make audits, investigations, examinations, excerpts, transcripts, and copies of such documents. The right also includes timely and reasonable access to the contractor's personnel during normal business hours for the purpose of interview and discussion related to such documents. This right of access shall continue as long as records are retained.

16. **Record Retention:**
Contractor will retain of all required records pertinent to this contract for a period of three years, beginning on a date as described in 2 C.F.R. §200.333 and retained in compliance with 2 C.F.R. §200.333.

17. **Federal Changes:** Contractor shall comply with all applicable Federal agency regulations, policies, procedures and directives, including without limitation those listed directly or by reference, as they may be amended or promulgated from time to time during the term of the contract.

18. **Termination for Default (Breach or Cause):**
Contracts in excess of $10,000 – If Contractor does not deliver supplies in accordance with the contract delivery schedule, or, if the contract is for services, the Contractor fails to perform in the manner called for in the contract, or if the Contractor fails to comply with any other provisions of the contract, the County may terminate the contract for default. Termination shall be effected by serving a notice of termination on the contractor setting forth the manner in which the Contractor is in default. The contractor will only be paid the contract price for supplies delivered and accepted, or services performed in accordance with the manner of performance set forth in the contract.

19. **Safeguarding Personal Identifiable Information**
Contractor will take reasonable measures to safeguard protected personally identifiable information and other information designated as sensitive by the awarding agency or is considered sensitive consistent with applicable Federal, state and/or local laws regarding privacy and obligations of confidentiality.

20. **Prohibition on utilization of cost plus a percentage of cost contracts**: The County will not award contracts containing Federal funding on a cost plus percentage of cost basis.

21. **Prohibition on utilization of time and material type contracts:** The County will not award contracts based on a time and material basis if the contract contains Federal funding.

22. **Disputes:** Any dispute arising under this Agreement which is not settled by Agreement of the parties may be settled by mediation, arbitration, or other appropriate legal proceedings. Pending any decision, appeal or judgment in such proceedings or the settlement of any dispute arising under this Agreement, shall proceed diligently with the performance of this Agreement in accordance with the decision of the County. This Agreement shall be construed under the laws of the State of Florida, and venue for any actions arising out of this Agreement shall be in the Circuit Court of Okaloosa County.

23. **Energy Policy and Conservation Act (43 U.S.C.§6201)**
All contracts except micro-purchases ($3000 or less, except for construction contracts over $2000). Contracts shall comply with mandatory standards and policies relating to energy efficiency, stating in the state energy conservation plan issued in compliance with the Energy Policy and Conservation act. (Pub. L. 94-163, 89 Stat. 871) [53 FR 8078, 8087, Mar. 11, 1988, as amended at 60 FR 19639, 19645, Apr. 19, 1995].

As the person authorized to sign this statement, I certify that this company complies/will comply fully with the above requirements.

DATE: October 17, 2018

SIGNATURE: Dorothea DePrisco

COMPANY: MV Transportation, Inc.

NAME: Dorothea DePrisco

ADDRESS: 2711 N. Haskell Ave.,
Ste. 1500, LB-2
Dallas, TX 75204

TITLE: Assistant Corporate Secretary

E-MAIL: egriffin@mvtransit.com

PHONE NO.: (407) 455-2632

ACCEPTANCE OF FTA FEDERAL CLAUSES

Okaloosa County Purchasing Reference: ITN TS 77-18

This purchase/contract through the Okaloosa County Board of County Commissioner's shall conform in all respects to the attached Federal Transit Administration's (FTA) Federally Required Clauses, Model Clauses and other Contract requirements and Certifications listed below.

Please acknowledge receipt of a copy of the below clauses and certifications by checking each notification received, sign, date and return to Okaloosa County Purchasing. All certifications are required to be signed, dated and submitted before purchase or with the bid/proposal submission.

Federal Clauses

- ✓ Fly America Requirements
- ✓ Buy America (construction contracts & acquisition of goods or rolling stock)
- ✓ Cargo Preference
- ✓ Energy Conservation
- ✓ Clean Water
- ✓ Lobbying
- ✓ Access to Records and Reports
- ✓ Federal Changes
- ✓ Clean Air
- ✓ Recycled Products
- ✓ No Government Obligation to Third Parties
- ✓ Program Fraud and False or Fraudulent Statements or Related Acts
- ✓ Termination
- ✓ Government Wide Debarment and Suspension (Non-Procurement)
- ✓ Contracts Involving Federal Privacy Act Requirements
- ✓ Civil Rights Requirements
- ✓ Disadvantaged Business Enterprise
- ✓ Prompt Payment
- ✓ Breaches and Dispute Resolution
- ✓ Incorporation of Federal Transit Administration (FTA) Terms

Other Federal Requirements

- ✓ Full and Open Competition
- ✓ Prohibition against Exclusionary or Discriminatory Specifications
- ✓ Conformance with ITS National Architecture
- ✓ Access Requirements for Persons with Disabilities
- ✓ Notification of Federal Participation
- ✓ Interest of Members or Delegates to Congress
- ✓ Ineligible Contractors and Subcontractors

Other Contract Requirements

- ✓ Compliance with Federal Regulations
- ✓ Real Property
- ✓ Access to Services for Persons with Limited English Proficiency

✓ Environmental Justice
✓ Environmental Protections
✓ Geographic Information and Related Spatial Data
✓ Geographic Preference
✓ Organizational Conflicts of Interest
✓ Federal Single Audit Requirements for State Administered Federally Aid Funded Projects Only
✓ Veterans Preference
✓ Safe Operation of Motor Vehicles
✓ Catalog of Federal Domestic Assistance (CFDA) Identification Number
✓ CFDA number for the Federal Transportation Administration
✓ Drug Free Workplace Requirements
✓ Utilization of Minority and Women Firms (M/WBE)
✓ Davis-Bacon Act
✓ Copeland Anti Kick Back Act
✓ Contract Work Hours and Safety Standards Act
✓ Rights to Inventions Made under a Contract or Agreement
✓ Procurement of Recovered Materials

Federal Certification

✓ Certification and Restrictions on Lobbying
✓ Government-Wide Debarment and Suspension
✓ Buy America Certification

✓ I acknowledge receipt of the required FTA Federal clauses, other Federal Clauses and Certifications, and other Contract Requirements and **WILL** conform to the requirements.

_____ I acknowledge receipt of the required FTA Federal clauses, other Federal Clauses and Certifications, and other Contract Requirements and **WILL NOT** conform to the requirements.

Name (printed): Dorothea DePrisco
Name (signed): Dorothea DePrisco
Title: Assistant Corporate Secretary
Date: October 17, 2018

Company Name: MV Transportation, Inc.
Company Address: 2711 N. Haskell Ave., Ste. 1500, LB-2, Dallas, TX 75204
Phone Number: (407) 455-2632
DUNS #: 10-418-3132
Tax ID #: 94-2491705

CERTIFICATION AND RESTRICTIONS ON LOBBYING

I, Dorothea DePrisco, Assistant Corporate Secretary, hereby certify
(Name and title of official)
On behalf of MV Transportation, Inc. that:
(Name of Bidder/Company Name)

- No federal appropriated funds have been paid or will be paid, by or on behalf of the undersigned, to any person for influencing or attempting to influence an officer or employee of any agency, a Member of Congress, and officer or employee of Congress, or an employee of a Member of Congress in connection with the awarding of any federal contract, the making of any federal grant, the making of any federal loan, the entering into of any cooperative agreement, and the extension, continuation, renewal, amendment, or modification of any federal contract, grant, loan, or cooperative agreement.
- If any funds other than federal appropriated funds have been paid or will be paid to any person influencing or attempting to influence an officer or employee of any agency, a Member of Congress, and officer or employee of Congress, or an employee of a Member of Congress in connection with the federal contract, grant, loan, or cooperative agreement, the undersigned shall complete and submit Standard Form – LLL, "Disclosure Form to Report Lobbying," in accordance with its instructions.
- The undersigned shall require that the language of this certification be included in the award documents for all sub-awards at all tiers (including sub-contracts, sub- grants and contracts under grants, loans, and cooperative agreements) and that all sub-recipients shall certify and disclose accordingly.

This certification is a material representation of fact upon which reliance was placed when this transaction was made or entered into. Submission of this certification is a prerequisite for making or entering into this transaction imposed by 31 U.S.C. § 1352 (as amended by the Lobbying Disclosure Act of 1995). Any person who fails to file the required certification shall be subject to a civil penalty of not less than $10,000 and not more than $100,000 for each such failure.

The undersigned certifies or affirms the truthfulness and accuracy of the contents of the statements submitted on or with this certification and understands that the provisions of 31 U.S.C. Section 3801, et seq., are applicable thereto.

Name of Bidder/Company Name MV Transportation, Inc.

Type or print name Dorothea DePrisco

Signature of authorized representative Dorothea DePrisco Date 10/24/2018

Signature of notary and SEAL See Attached.

ACKNOWLEDGMENT

A notary public or other officer completing this certificate verifies only the identity of the individual who signed the document to which this certificate is attached, and not the truthfulness, accuracy, or validity of that document.

State of California
County of Solano)

On 10/24/2018 before me, C. Smith, Notary Public
(insert name and title of the officer)

personally appeared Dorothea DePrisco,
who proved to me on the basis of satisfactory evidence to be the person(s) whose name(s) is/are subscribed to the within instrument and acknowledged to me that he/she/they executed the same in his/her/their authorized capacity(ies), and that by his/her/their signature(s) on the instrument the person(s), or the entity upon behalf of which the person(s) acted, executed the instrument.

I certify under PENALTY OF PERJURY under the laws of the State of California that the foregoing paragraph is true and correct.

WITNESS my hand and official seal.

C. SMITH
Notary Public – California
Solano County
Commission # 2188497
My Comm. Expires Mar 26, 2021

Signature C Smith (Seal)

Instructions for Certification: By signing and submitting this bid or proposal, the prospective lower tier participant is providing the signed certification set out below.

(1) It will comply and facilitate compliance with U.S. DOT regulations, "Nonprocurement Suspension and Debarment," 2 CFR part 1200, which adopts and supplements the U.S. Office of Management and Budget (U.S. OMB) "Guidelines to Agencies on Governmentwide Debarment and Suspension (Nonprocurement)," 2 CFR part 180,

(2) To the best of its knowledge and belief, that its Principals and Subrecipients at the first tier:

a. Are eligible to participate in covered transactions of any Federal department or agency and are not presently:

(1) Debarred,
(2) Suspended,
(3) Proposed for debarment,
(4) Declared ineligible,
(5) Voluntarily excluded, or
(6) Disqualified,

b. Its management has not within a three-year period preceding its latest application or proposal been convicted of or had a civil judgment rendered against any of them for:

(1) Commission of fraud or a criminal offense in connection with obtaining, attempting to obtain, or performing a public (Federal, State, or local) transaction, or contract under a public transaction,
(2) Violation of any Federal or State antitrust statute, or
(3) Commission of embezzlement, theft, forgery, bribery, falsification or destruction of records, making any false statement, or receiving stolen property,

c. It is not presently indicted for, or otherwise criminally or civilly charged by a governmental entity (Federal, State, or local) with commission of any of the offenses listed in the preceding subsection 2.b of this Certification,

d. It has not had one or more public transactions (Federal, State, or local) terminated for cause or default within a three-year period preceding this Certification,

e. If, at a later time, it receives any information that contradicts the statements of subsections 2.a - 2.d above, it will promptly provide that information to FTA,

f. It will treat each lower tier contract or lower tier subcontract under its Project as a covered lower tier contract for purposes of 2 CFR part 1200 and 2 CFR part 180 if it:

(1) Equals or exceeds $25,000,
(2) Is for audit services, or
(3) Requires the consent of a Federal official, and

g. It will require that each covered lower tier contractor and subcontractor:
(1) Comply and facilitate compliance with the Federal requirements of 2 CFR parts 180 and 1200, and
(2) Assure that each lower tier participant in its Project is not presently declared by any Federal department or agency to be:

a. Debarred from participation in its federally funded Project,
b. Suspended from participation in its federally funded Project,
c. Proposed for debarment from participation in its federally funded Project,
d. Declared ineligible to participate in its federally funded Project,
e. Voluntarily excluded from participation in its federally funded Project, or
f. Disqualified from participation in its federally funded Project, and

3. It will provide a written explanation as indicated on a page attached in FTA's TrAMS platform or the Signature Page if it or any of its principals, including any of its first tier Subrecipients or its Third-Party Participants at a lower tier, is unable to certify compliance with the preceding statements in this Certification Group.

Certification

Contractor MV Transportation, Inc.

Signature
of Authorized Official Date 10 / 17 / 2018

Name and Title of Contractor's Authorized Official Dorothea DePrisco, Assistant Corporate Secretary

BUY AMERICA CERTIFICATION

(STEEL OR MANUFACTURED PRODUCTS)

[61 FR 6302, Feb. 16, 1996, as amended at 74 FR 30239, June 25, 2009]

General Requirement (as stated in 49 CFR 661.5)

(a) Except as provided in 49 CFR 661.7 and 49 CFR 661.11, no funds may be obligated by FTA for a grantee project unless all iron, steel, and manufactured products used in the project are produced in the United States.

(b) All steel and iron manufacturing processes must take place in the United States, except metallurgical processes involving refinement of steel additives.

(c) The steel and iron requirements apply to all construction materials made primarily of steel or iron and used in infrastructure projects such as, transit or maintenance facilities, rail lines, and bridges. These items include, but are not limited to, structural steel or iron, steel or iron beams and columns, running rail and contact rail. These requirements do not apply to steel or iron used as components or subcomponents of other manufactured products or rolling stock, or to bimetallic power rail incorporating steel or iron components.

(d) For a manufactured product to be considered produced in the United States:

(1) All of the manufacturing processes for the product must take place in the United States; and

(2) All of the components of the product must be of U.S. origin. A component is considered of U.S. origin if it is manufactured in the United States, regardless of the origin of its subcomponents.

If steel, iron, or manufactured products (as defined in 49 CFR 661.3 and 661.5) are being procured, the appropriate certificate as set forth below shall be completed and submitted by each bidder or offeror in accordance with the requirement contained in 49 CFR 661.13(b).

Certificate of **Compliance** with Buy America Requirements.

The bidder or offeror hereby certifies that it will comply with the requirements of 49 U.S.C. 5323(j)(1), and the applicable regulations in 49 CFR part 661.

Company MV Transportation, Inc.

Name Dorothea DePrisco Title Assistant Corporate Secretary

Signature Date October 17, 2018

Certificate of **Non-Compliance** with Buy America Steel or Manufactured Products Requirements The bidder or offeror hereby certifies that it cannot comply with the requirements of 49 U.S.C. 5323(j), but it may qualify for an exception to the requirement pursuant to 49 U.S.C. 5323(j)(2), as amended, and the applicable regulations in 49 C.F.R. 661.7.

Company

Name Title

Signature Date

DBE UTILIZATION FORM

The undersigned Bidder/Offeror has satisfied the requirements of the solicitation in the following manner (please check the appropriate space):

_____ The Bidder/Offer is committed to a minimum of _____% DBE utilization on this contract.

✓ The Bidder/Offeror (if unable to meet the DBE goal of .23 %) is committed to a minimum of .16 % DBE utilization on this contract and submits documentation demonstrating good faith efforts.

DBE PARTICIPATION SCHEDULE

The Bidder/Offeror shall complete the following information for all DBE's participating in the contract that comprises the DBE Utilization percent stated in the DBE Utilization Form. The Bidder/Offeror shall also furnish the name and telephone number of the appropriate contact person should the Authority have any questions in relation to the information furnished herein.

DBE IDENTIFICATION AND INFORMATION FORM

Name and Address	Contact Name and Telephone Number	Participation Percent (Of Total Contract Value)	Description Of Work To Be Performed	Race and Gender of Firm
JCM & Associates 5443 E. Washington Blvd. City of Commerce, CA 90040-2105	Richard Crady, VP Sales (323) 726-9040	.16%/ $27,100	Uniforms*	Hispanic and Male

*The proposed timetable for the performance or delivery of the uniforms is approximately two (2) weeks.

Executive Summary

Executive Summary

Okaloosa County ("the County") has released an Invitation to Negotiate ("ITN") seeking a qualified contractor to provide fixed-route and paratransit public transportation services throughout the County and the surrounding area. This requires a contractor who has experience in both fixed-route, paratransit and understands the requirements of the Florida Commission for the Transportation Disadvantaged ("CTD") and all applicable State and Federal regulations.

The ongoing success of the County's transportation program at the local level is predicated on the capabilities of the contractor. By assigning this role to the right provider, the County will have a stable, sustainable, and consistent service for the citizens of Okaloosa County.

MV Transportation, Inc. ("MV") has proudly served the Florida community for over 16 years, has a strong understanding of the Florida transportation model, and is ready to deliver quality, safe, courteous service for the County's transportation needs.

Our Experience in the State of Florida

MV is committed to the state of Florida, serving as the CTC as well as a fixed route and paratransit service provider throughout the state:

- **Miami Lakes:** MV has been operating the Miami Lakes Moover service for the Town of Miami Lakes since 2015. The Miami Lakes Moover is a free, headway-based service that connects passengers to local fixed route and rail stations. The Miami Lakes Moover operates weekdays during peak travel periods. Passengers access real-time vehicle location and ETA information via The Moover tracking app provided by the client.

- **ACCESS LYNX, Central Florida Regional Transportation Authority (Orlando, Florida):** MV has operated the ACCESS LYNX paratransit service for the Central Florida Regional Transportation Authority (LYNX) since 2002. MV operates and maintains 165 vehicles for LYNX.

- **Hialeah Transit System, City of Hialeah (Hialeah, FL):** MV began operating fixed route transit services for the City of Hialeah in 2010. The

service operates on two routes within the City of Hialeah. MV is responsible for dispatching and operations for this 13-vehicle service. MV is in its second term with the City.

- **JTA Connexion, Jacksonville Transportation Authority (Jacksonville, FL):** MV began operating the Jacksonville Transportation Authority (JTA) ADA paratransit program in 2013. MV operates and maintains a fleet of 83 vehicles for this service and is responsible for scheduling and dispatching trips.

- **Palm Tran Connection (Palm Beach County, FL):** From 2005 through 2012 and again from 2015 to present, MV has provided paratransit services through the Palm Tran Connection. MV operates and maintains a fleet of 101 vehicles for this demand-responsive, shared ride, door-to-door paratransit service, which serves persons with disabilities throughout Palm Beach County and the major urban centers as well as rural areas in Belle Glade, Pahokee, Canal Point, and South Bay.

- **Martin County:** MV has operated in Martin County since 2012 as the contracted provider for the County's public transit services. MV has operated in the State of Florida since 2003 when it assumed the role of Alachua County CTC.

- **ADA Paratransit Service, City of Gainesville Regional Transit System (Gainesville, FL):** MV began operating complementary ADA paratransit service for the City of Gainesville in conjunction with the Regional Transit System (RTS) in 2003 as part of the coordinated system as Community Transportation Coordinator for Alachua County.

- **Alachua County:** MV began its role as the CTC and operator for Alachua County services in 2003. As CTC, MV handles all eligibility determinations, trip requests, customer service, scheduling, and dispatching for this contract. MV is also responsible for all direct service delivery and operates and maintains a fleet of 42 vehicles for the system.

In its tenure in Alachua County, MV has contributed to the stability of the system by providing corporate resources, procuring grant monies, and identifying areas where improvements could be gained.

- **Hardee, Highlands, Okeechobee, and DeSoto Counties:** MV began its work as the CTC for Hardee, Highlands, and Okeechobee Counties in 2015.

Here, MV provides and coordinates paratransit services in partnership with qualified subcontracted providers.

- **DeSoto County:** MV was designated CTC for Desoto County under an emergency contract in January 2016. In January 2017 MV was designated the CTC.
- **Medicaid Transportation:** MV provides Medicaid transportation through several Medicaid brokers in the counties of Alachua, Hardee Highlands, Okeechobee, Martín, and St. Lucie.

Experienced and Reliable Management Team

MV's management teams fully represent MV's mission statement. When Alex and Feysan Lodde founded MV more than 40 years ago, they envisioned a company that provided the freedom of mobility regardless of age or ability. Led by an experienced startup/general manager, Mr. Edward Griffin, MV's Florida team has successfully managed many operations throughout the state. Ed previously served as a commissioner and staff member for the Commission for the Transportation

Disadvantaged (CTD), and currently serves on the Agency for People with Disabilities (APD), a statewide task force with the executive director of the CTD. As such, he understands the intricacies of a transportation provider's role within the CTD's operating model. Ed was recently awarded the (CTD) William G. and Budd Bell Lifetime Achievement Award. Ed has extensive experience with transit operations and will lead the start-up leadership for the team along with our proposed manager Mr. Dennis Franklin. Ed and Dennis, along with MV's Florida team work each day to deliver service to the Florida community in a manner true to MV's mission statement.

MV's Mission Statement

"To offer the safest, most cost efficient and effective passenger transportation services and solutions by continually providing quality customer service, consistently outperforming our competitors, producing profitable earnings and treating our employees as our most important asset."-Feysan Lodde

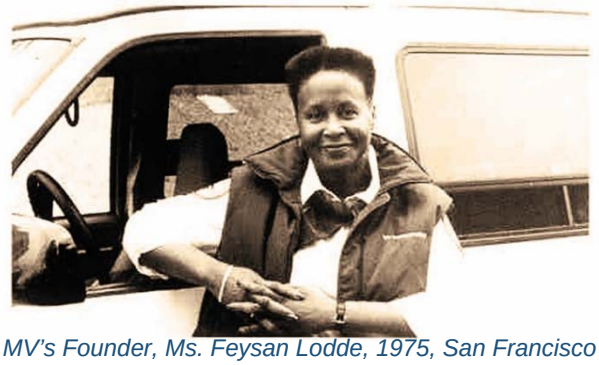

MV's Founder, Ms. Feysan Lodde, 1975, San Francisco

Operational Effectiveness

Perhaps of greatest value is the cost savings the County will achieve in selecting MV as its contractor for public transportation services. These benefits include a partnership with proven safety programs, experienced management team, and extensive new and ongoing training for all employees, effectively ensuring a safe and cost-effective operation. Of significance, MV offers the County the following value enhancing initiatives:

- **Leveraged Management/Supervision:** In support of general manager Dennis Franklin, the company offers the services of additional crucial key management staff to the County, comprising of start-up manager Edward Griffin for transition leadership, operations manager Crystal Myers, and safety and training manager Sean Reilley. This experienced team's familiarity with the local area and operation, the County's expectations, and its commitment to providing high quality service to the passengers will ensure performance, contract alignment, and service reliability.

- **Unrestricted Operations Support:** In addition to our management support team, the County's services will gain extended support from our operations team with additional prequalified and trained backup drivers, tenured dispatchers, skilled technicians, vehicle service workers, and direct operator support from our road supervisory team.

- **Corporate Support:** The County will have the support of MV's corporate staff members, who remain available to assist with industry best practices to include: financial budgeting, FTA-approved drug and alcohol testing, legal policies and procedures, employment laws, and requirements such as NTD reporting, throughout the contract term. Additionally, the regional support team will perform monthly and quarterly MV-audits to ensure overall success.

- **National Accounts Program:** As your financial stewards, MV continues to research the most cost-effective value for each operations component in fulfilling the management of your transit system. Through the years, we've formed national account relationships with reliable vendors and suppliers as well as local businesses. This investment provides the best value for the County and its funding resources budgeted for these vital services.

Why MV?

As a long-time Florida transportation provider, MV has achieved successes in many areas such as on-time performance and overall customer satisfaction and is ready to deliver for Okaloosa County.

- **Consistent Management:** Proposed general manager Mr. Dennis Franklin has been a committed operations manager for MV's Florida operation since 2015. He is fully prepared to lead the operations team as general manager for Okaloosa County and to stay committed for the long term. Start-up manager Edward Griffin has provided oversight of MV operations in the Florida area for over 15 years.

- **Excellent Performance:** MV's on-time performance rate is 98 percent in the Alachua County system for all services.

- **Improved Reporting:** With the integration of better reporting tools such as Transit Miner and Trapeze ViewPoint, we can provide greater analytics and performance details to the County, which will result in greater transparency and accountability.

- **Technology Integration and Innovation:** MV is a leader in transit technology, fully capable of delivering new solutions with results for the County's transportation needs.

1. Management/ Organization

1. Management/Organization

Provide a detailed profile of your firm that includes a history and accomplishments of its operations in providing transportation services of a similar nature as the services in this ITN; number of years in business; home office location and any other information the firm wishes to be considered in the evaluation of its ability to render services to the County.

MV Transportation was founded in San Francisco by Feysan and Alex Lodde in 1975. Our founders' mission was simple: to provide freedom of mobility to those individuals who did not have access to transit, due to their varying ages and disabilities. Not only were paratransit services non-existent, but many apartment buildings did not have elevators – facts that illustrate the criticality of the Loddes' work. To serve her passengers, Feysan would carry passengers up and down flights of stairs.

This history still defines who we are as a company: compassionate, forward-thinking, and staunchly committed to delivering critical services to our communities.

Today, MV operates in more than 140 locations within 29 states in the U.S., and two provinces in Canada. We work with public entities like cities, counties, and transit agencies; as well as school districts, universities, and private companies. While our portfolio of customers is diverse, our job remains focused on the efficient and safe mobility of people.

Feysan and Alex Lodde
Founders and owners

From fixed route to paratransit, on demand, shuttle, and black car, our team plays a significant role in mobility today. U.S. owned and privately held, MV offers the County a progressive partnership that has the experience to accomplish your goals – with inventive approaches and utmost flexibility.

Company Experience

MV operates more than 200 contracts across North America, providing passenger transportation services including commuter service, fixed route, flex route and demand response transportation. Within our operations, we offer turnkey services including but not limited to fleet and facility maintenance, transit management technologies, labor management, and service model design.

Our approach to our business is simple – we unite industry best practices with state-of-the-art operating concepts to deliver unique solutions to our customers.

- **Paratransit and Demand Service:** MV provides more demand response service than any other privately-owned company; this work is the foundation of our business, and we have remained the market leader. Our experience ranges from small, local general-public dial-a-rides to extremely complex, high volume, metropolitan ADA services. From Los Angeles to New York City, our paratransit footprint is unsurpassed.

- **Fixed Route, Commuter, and Shuttle:** Fixed route, commuter services, employee shuttles all comprise our fixed route experience. MV is the provider of choice of large, high profile agencies and private customers alike. We work with our clients to deliver passenger facing technologies, best practices in transit management, and solutions in high volume passenger systems.

- **Non-Emergency Medical Transportation:** We provide non-emergency Medicaid transportation services in several counties in the State of Florida, operating as the Community Transportation Coordinator in several counties. We also operate non-emergency medical transportation programs through other funding sources, including several services within the California regional center program.

- **Fleet Maintenance:** The company's maintenance program is developed based on industry best practices and in conjunction with MV's skilled maintenance professionals. The company's fleet maintenance services continue to protect and extend the life of its transit fleets. Operating in areas of severe and unpredictable weather events (including Las Vegas, Anchorage, Denver, and Orlando) and within challenging operating environments (New York City's Five Boroughs, the Washington, D.C. metropolitan area, and the Dallas–Fort Worth Metroplex), MV has unparalleled maintenance capabilities.

- **Technology Management and Design:** A leader in transit technology, our team offers service optimization through technology-driven analytics. We offer expert guidance and best practices in call center systems, planning tools, reporting solutions, AVL/GPS technologies, and on-board devices.

Technology Management

Over the past decade, MV's use of state-of-the-art transit software repeatedly enforces its strength in the management and oversight of its operations. This is further supported by the company's ongoing development of supplemental products that aid in dispatching and reporting.

We have used GPS enabled computer aided dispatch solutions to monitor our services. The company began use of NextBus in its fixed route systems, and MV began use of

GPS technology since it became available as an interface with major scheduling systems in the early 2000s.

Since this time, MV has gained experience in dispatch systems of all types and manufacturers and uses this technology in nearly all its locations. We work with leading manufacturers including Trapeze, Syncromatics, RouteMatch, TripSpark, Avail, Init, and many others.

Today, MV has a national agreement with Syncromatics which integrates GPS to provide tracking, reporting, and monitoring capabilities. This system integrates with our OneMV app to provide a seamless multimodal solution for our customers.

MV uses ancillary systems to manage specific on-board needs, including but not limited to:

- **Electronic Fareboxes:** We use several fare devices including Genfare, GFI Cents-a-Bill and Odyssey systems, Tap Cards, mobile ticketing, and other electronic swipe cards. MV also uses paperless fares in paratransit that allow passengers to pay for their trips via internet using an online account.

- **IVR:** MV has managed the installation, maintenance and/or operation of IVR systems at nearly all its large public transit operations. The company has worked closely with Mitel, its national call center IVR provider, to provide systems of varied complexity throughout its operations.

- **On Board Camera Systems:** MV launched its strategic partnership with DriveCam powered by Lytx in 2004. This onboard camera system is deployed in more than 8000 of MV's vehicles across the US. In many locations, MV's client supplements this system with onboard 24-hour rolling security cameras; among those systems that use this type of technology are MV's largest fixed route clients including, Las Vegas Fixed Route.

- **Collision Avoidance Systems:** In 2017, MV launched a national deployment of the Mobileye collision avoidance system. This technology identifies impending collisions and notifies the operator with an auditory warning of the issue – providing time to avoid the collision before it occurs.

- **Passenger Counting Systems, Voice Annunciators, and Ticket Collection:** Specific to passenger counting systems, voice annunciators, and ticket collection, MV uses these technologies in systems including LADOT, Las Vegas Paratransit, OCTA, Microsoft, Loyola, and Abbott Labs.

The company is committed to testing and using new technologies as they come on line. The ongoing evolution of transit technologies offers significant benefits to passenger and operators alike, and MV's goal is to maximize these efficiencies for all involved.

Corporate Headquarters

The firm is headquartered in Dallas, Texas, where MV's executive team is based, as well as all company human resource, public relations, legal, and IT departments. The address for the Dallas headquarters is:

MV Transportation, Inc.
2711 N. Haskell Ave
Suite 1500, LB-2
Dallas, TX 75204

The company also maintains support offices in Elk Horn, Iowa and Northern California.

2. Staff Experience

2. Staff Experience

Describe experience and expertise of individuals that will be assigned to Okaloosa County; include copies of resumes, certifications, and information concerning the specific program knowledge that will be brought to the County in the performance of the Scope of Services.

MV is excited to present a staffing structure that will support the County's public transportation services now and in the future. MV has worked and grown with hundreds of agencies, counties, and municipalities to support clients in both short term and long-term plans for their communities.

Organizational Structure

MV Transportation, Inc. is a C corporation that was incorporated in the State of California in 1978. The firm is headquartered in Dallas, Texas, where MV's executive team is based, as well as all company human resource, public relations, legal, and IT departments. We also maintain support offices in Elk Horn, Iowa and in Northern California.

Today, MV operates in 29 states, and through its subsidiaries, internationally. Within North America, the company has established operational regions, each with assigned support teams that comprise directors of safety, maintenance, and finance, and human resources.

The County will have the ongoing support of industry experts who are empowered and authorized to make decisions on behalf of the organization. Leading MV's regional team is Senior Vice President Steven Trinkle; Steve reports directly to Chief Operating Officer Tom Egan.

The chart below illustrates the company's reporting lines and executive structure for this project:

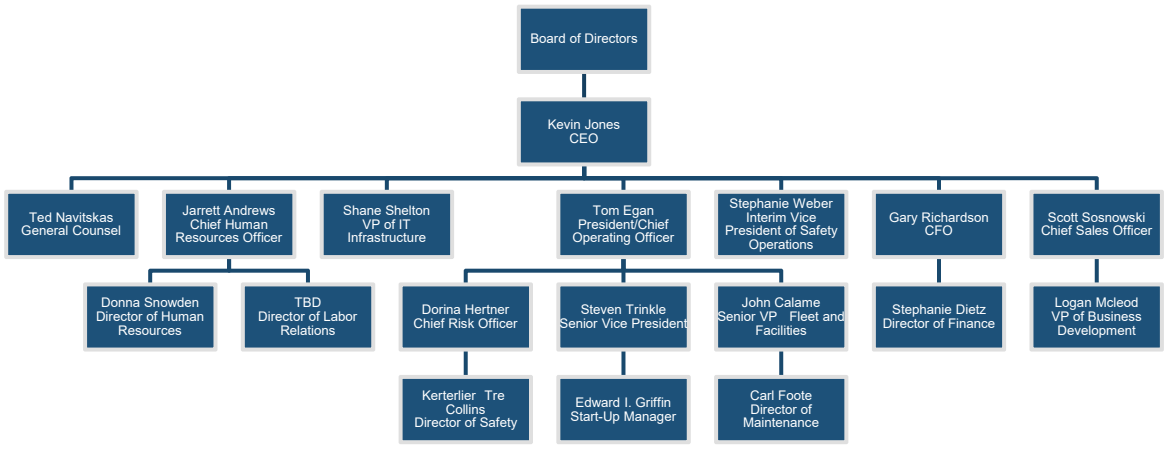

Local Organizational Structure

Our local management team for Okaloosa's public transportation services will be led by our proposed general manager Dennis Franklin, operations manager Crystal Myers, and safety and training manager Sean Reilley. This tenured team brings a wide range of skills and transit operation experience, giving them the ability to handle any disturbance to the route quickly and efficiently.

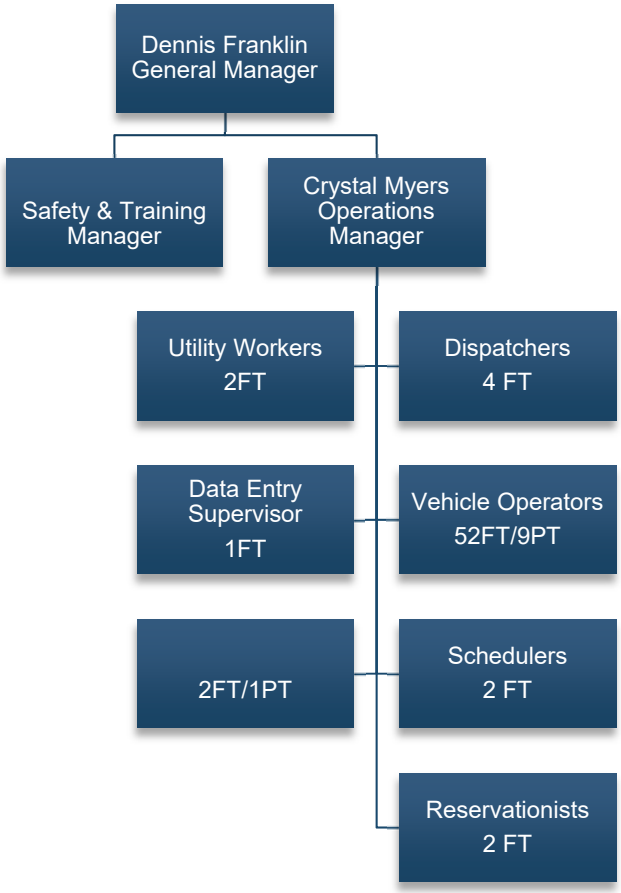

MV understands a dedicated, long-term general manager is crucial to the success of this important service. If awarded, MV's proposed general manager Dennis Franklin is excited for the possibility of leading the team in serving the County. However, MV understands, if the County determines MV's choice for general manager is performing unsatisfactorily anytime, MV is prepared to replace the general manager with an interim or permanent manager who is approved by the County.

MV will train potential backup managers as replacement should the need arise and will be prepared to decrease interruption risks and to ensure service quality stays consistent. With this same goal, MV will cross train employees with training additional to their current position so that if ever needed, one staff member can fill in for another easily without interruption.

MV is pleased to propose the following management team for the County's public transportation operation. Please see our proposed local management team's resumes following this section.

Okaloosa Team Oversight

Edward I. Griffin, Start-Up Manager

Mr. Edward (Ed) Griffin will provide oversight support to the local management team, providing much insight due to his long-time experience managing MV's Florida operations and programs.

Mr. Griffin has supervised the MV's Gainesville, Florida operation since 2015. Ed has been an MV employee for 16 years and spent most of his tenure with the company as director of operations and vice president of business development. In those roles he worked with MV's clients and governmental decision-makers to promote the development of policy that is in the best interests of MV's transportation clients and the passengers they serve. He has brought his thorough understanding of paratransit operations and the Florida Transportation Disadvantaged Program to Alachua County and has been very successful in managing the division.

Mr. Griffin began his career as a Medicaid Administrator for the State of Florida, based in Jacksonville. Here, he was instrumental in the transition of Medicaid transportation services into the coordinated model, formalized by legislation in Florida in 1989. From 1993 to 1995, Ed served as general manager for the coordinated system serving Hardee, Highlands, and Okeechobee Counties. Following that he was a senior staff member of the Commission for Transportation Disadvantaged (CTD) for approximately six years. In this role, Ed provided technical assistance and oversight to the statewide community transportation paratransit program.

Ed also served as paratransit director at the LYNX transit system in Orlando and served as a Commissioner on the Commission for the Transportation Disadvantaged (CTD) for two years. He was also an active committee member in the Allocation Technical Working Group charged with developing formulas for the distribution of TD and Medicaid funds.

During his tenure as Technical Assistance Administrator for the CTD, Ed developed a series of operational studies focused on each county's paratransit service delivery and software system management. Results of these studies were used to assist the counties in improving productivity and on-time performance, while reducing staffing, call hold times and complaints.

Ed holds a Bachelor of Arts Cum Laude in Social Science Education from the University of North Florida in Jacksonville, with postgraduate work in Health Care Administration. He has also served as a Peer-to-Peer Professional for the Community Transportation

Association of America and the Federal Transit Administration – Intelligent Transportation Systems. Since 2007, Mr. Griffin has served as both president and vice president of the Florida Association of Coordinated Transportation Systems, (FACTS), and currently serves on the Executive Committee.

Ed is currently a working member of The Florida Agency for Persons with Disabilities (APD) Transportation Task Force. APD was directed by the Florida Senate to contract with an independent consultant to examine the state's transportation disadvantaged services (TDS), how such services are provided in urban and non-urbanized areas and how to assist in the development and use of different provider models. APD subsequently engaged the University of South Florida's Center for Urban Transportation Research (CUTR) and Ed is part of the group formulating a report for the Senate.

Ed received the Florida Commission for the Transportation Disadvantaged Bell Lifetime Achievement Award in 2018. With nearly 30 years' experience in the Florida public transportation arena, Mr. Griffin has earned respect for his extensive knowledge of operations, grant writing and customer service.

Local Management Team

Dennis Franklin, General Manager

Mr. Dennis Franklin is MV's proposed general manager for the County's public transportation services. Dennis currently serves as a safety manager for MV. Based on his excellent performance in his current role, MV will promote Dennis to this dedicated role with Okaloosa County.

Dennis brings a background in healthcare, making him an outstanding choice to lead our Okaloosa team. From 2003 to 2008 he served as an authorization manager for Physicians Regional Medical Center, and later moved on to become an admissions director for HCR Manor Care.

Dennis brings an outstanding record of accomplishments. He has worked tirelessly to constantly improve our safety and security program and promote the safe operation of service. Dennis oversees all MV-provided onboard technologies, including Zonar, Timepoint, DriveCam, and Mobileye. He leads all safety initiatives, performing incident investigations, hosting safety meetings, and working closely with our corporate risk management team. His recent accomplishments include a helping to reduce the number of preventable accidents from 1.14 to 0.81 through awareness initiatives, having an instrumental part in getting the division to 85% operational one day after the eye of

Hurricane Irma made landfall, increasing on time performance for fixed route from 87% to 91.2% and 90% to 93.8% for paratransit in four months.

Prior to joining MV in 2015, Dennis worked as a Correctional Officer for the Florida Department of Corrections in Ft. Meyers.

Please see Mr. Franklin's personal statement for the County following this section in addition to Collier County's Letter to MV's COO recognizing Mr. Franklin's commitment and management style.

Crystal Myers, Operations Manager

Ms. Crystal Myers is MV's proposed operations manager for the operation. She brings over 23 years of experience in leading, motivating and providing vision to operations, administration and process development in the transportation industry. She has been recognized as a leader of knowledge, training and management of teams ranging from 3 to 60 employees, with annual budgets of $2.6M to $3.2M.

As the current administration manager for the Okaloosa public transportation operation, Crystal is responsible for managing all documentation, computer databases, reports, personnel, billing, and invoicing. As the system administrator for the County's software systems, Crystal assisted IT with the installation and implementation of transit software and currently manages IT securities and user accounts. Ms. Myers is responsible for all hiring of new employees, HR needs, and all agency compliance documentation for operators, and management of employee records. She has detailed knowledge of all department processes/procedures and can train all employees for any position.

Ms. Myers has been with the Okaloosa County Transit's operation since 2002, starting as a billing supervisor and data analyst. Recognized by her work, Crystal was promoted through the years to administrative assistant, assistant general manager, and now to administration manager.

Please see Ms. Myers' personal statement for the County following this section.

Sean Reilley, Safety and Training Manager

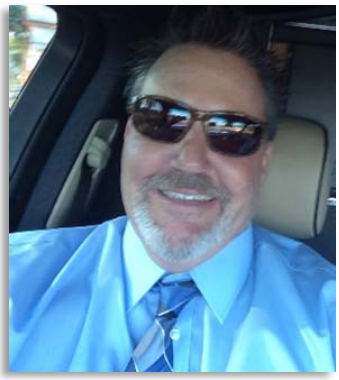

MV is pleased to propose Mr. Sean Reilley as the safety and training manager for the County. Mr. Reilley has an MV employee since 2015 and has area knowledge in road supervision, operations, and safety. He is currently working at MV's Baton Rouge location facilitating all driver meetings, training, and refresher training. He ensures MV driver behaviors are compliant with MV, client, state, and federal regulations. Ensuring a safety-first culture, Mr. Reilley is responsible for recruiting and hiring only the safest, most reliable operators.

Prior to his position as safety and training manager in Louisiana, Sean worked as an MV road supervisor at Collier Area Transit. In this position he focused on mobility securement, passenger sensitivity, mentoring drivers, and ensuring all ADA regulations were met. Mr. Reilley implemented policies and procedures to assist the safety and training manager in accident investigations and accident prevention. Lastly, with extensive area knowledge, Sean was able to assist new Collier operators in understanding the area, traffic patterns, and the safest way to manage difficult situation.

Mr. Reilley is a trained corrections/DOT officer, employed in Fort Myers from 1999 to 2014. As a senior officer, he was responsible for the safe transportation of inmates to and from work assignments and off-site excursions.

Please see Mr. Reilley's' personal statement for the County following this section.

Regional Management Team

Steven Trinkle, Senior Vice President

Mr. Steven Trinkle brings 25 years of management and leadership experience to this project. He provides direct support to local management in strategic planning, optimizing operational efficiencies, and overseeing budgets. Steve is responsible for overall contract compliance.

Steve joined MV in 2018 as the senior vice president for the Southeast region. He has successfully managed of a variety of contracts, serving diverse agency groups across the country. Steve will be available to meet with the County as needed.

Prior to joining MV, Steve was the vice president for DXC Technologies, where he was responsible for ensuring continued service integrity, as well as achieving business and operational goals, throughout the merger between HP and Computer Sciences Corporation. Before this, Steve served as vice president for Hewlett Packard Enterprises, where he oversaw client operations across the nation, including managing innovation programs and coordinating cost reduction programs.

Steve holds a Bachelor of Science degree in Industrial Engineering from Wichita State University.

Kerterlier "Tre" A. Collins-Machen, Director of Safety

Ms. Kerterlier A. Collins-Machen brings nearly 20 years of safety management experience to her role as director of safety. Tre enforces compliance with regulatory and company safety policies and tracks operational performance. She is responsible for the implementation and monitoring of safety programs throughout her region.

Ms. Collins-Machen joined MV in 2014 as safety and training manager for its paratransit operation with the Dallas Area Rapid Transit (DART). Here, she was responsible for the safe operation of more than 200 vehicles, plus those operated by subcontractors. Under her leadership, this operation experienced significant improvements in preventable accidents (by 37.27 percent), third party claims (by 45 percent), and incident frequency/workers comp (by 45 percent).

Before joining MV, Tre was the fleet distribution manager for the North Central Region representing Avis-Budget Group, LLC. In this role, she oversaw four states comprising more than 150 employees and 20,000 vehicles. Tre provided regional and local support, managing accident investigations, leading quarterly safety meetings, and overseeing vehicle licensing, policy development, and monthly reporting. She collaborated with departments to ensure appropriate fleet distribution, while identifying trends.

Stephanie Dietz, Director of Finance

Ms. Stephanie Dietz is MV's regional director of finance for the Southeast region and brings 14 years of finance experience in the transit industry. She is specifically responsible for supporting the County with functional accounting for its operations. She ensures accurate month-end financials, monthly reports, forecasting budgets and financial analysis as well as audits.

Stephanie joined the MV Transportation family in 2004 as an accounting manager and has been very successful with reporting and overseeing accounts payable and receivable functions, as well as preparing operational and financial audits for the industry.

Stephanie is well educated in administrative functions as well as Trapeze Reservations, Trapeze Trip Edit, Trapeze Reports, Payroll Edit and Spider Reports training as well as Reasonable Suspicion Training for Drug and Alcohol Testing.

Job Descriptions

Vehicle Operators

Vehicle operators are the critical interface to passengers and must appropriately represent the County. MV operators have a safety-first attitude, a professional and caring demeanor, and excellent people service skills. Vehicle operators respectfully and professionally respond to customer inquiries, providing information about the service and specific routes, as needed. Upon consent, operators respectfully assist passengers as they board the vehicle and aid those who agree to assistance in securing their mobility device.

The primary responsibility of the vehicle operator is to transport customers while adhering to safety regulations, traffic laws, operating policy, and scheduled time points. Fixed route operators are trained in the system routes, and are fluent in providing information regarding major stops, transfer points, and schedule information.

Paratransit operators are provided strict training in ADA regulation and are specially trained in passenger handling and those disabilities which may prevent a passenger from riding paratransit.

When operators report to work, they check in at dispatch, obtain their manifest, and vehicle assignment. Then, they proceed to the yard and perform a pre-trip inspection, coordinating with the yard supervisor and/or maintenance team to correct any safety

issues discovered. Once the pre-trip checklist is complete, operators are cleared for pullout.

All MV operators are trained in on-board technology, including MDTs, and must demonstrate proficiency in all dispatch communication procedures. Vehicle operators coordinate with dispatch regarding no shows, late cancellations, changes to manifests, vehicle malfunctions, accidents, and/or other disturbances.

Upon return to the yard, vehicles operators perform a post-trip inspection and submit all completed paperwork to dispatch.

General Manager

The general manager is the daily operational liaison between MV and the County. This person is MV's field representative and the County's advocate. This person must work in partnership with the County staff, the local team, MV's corporate support personnel, and the riding community to realize the mission and vision of the County's public transportation services.

This person is responsible for the safe and high-quality operation of the transit system. This responsibility encompasses all efforts defined within the scope of work, including safety, training, maintenance, personnel oversight, operating performance, data collection, reporting, community relations, budgeting, accounting and finance, local purchasing, adherence to policy and procedure, contract administration, and more.

It is of utmost importance that the general manager and the County representatives have a productive and valuable working relationship. As such, MV will accommodate the County's requests relating to personnel changes pursuant to this contract.

MV's general manager will meet with the County staff often to provide updates on service quality, performance numbers, possible trends, and/or other statistics requested. In order to improve the ongoing education and training of its management team, MV requests that general managers attend periodic conference calls, training sessions, as well as regional and national meetings hosted by MV's support team.

Operations Manager

The operations manager is the daily liaison between MV's local field personnel and local management team. This person oversees the safe and efficient operation of daily service, in compliance with the County policy and in conformance with MV standard operating procedures.

The operations manager is key to effectively managing customer relations. They make certain all employees understand their roles and responsibilities, can do their jobs, are highly motivated, and coach and counsel as needed to accomplish assigned tasks.

The operations manager reviews all logs and paperwork from the dispatch office and ensures all operator and supervisor shifts are covered. They work closely with dispatch and the reservation office to confirm that vehicle operators are properly supported. This individual monitor service and confirms it is delivered on time and meets passenger expectations.

The operations manager assists in human resource functions, manages employee files, and monitors attendance records. They hold responsibilities in the complaint investigation process, serving as an additional liaison to passengers, clients, and community members. They may be asked to represent MV in community meetings, coordinate events with local charities, and/or organize volunteer efforts from MV's local operation.

Safety and Training Manager

This position is responsible for the location's safety and training program and the daily operation of the transit system. They confirm compliance of the County and MV procedures. They support the general manager in the operational functions of this contract.

The operations/safety training manager ensures all safety manuals, programs, policies, and practices are current and effectual. To accomplish these tasks, they use available safety technology tools to monitor safety performance; they analyze data and develop plans to prevent future safety incidents. They are the resident expert in in EPA, OSHA, and CDL compliance and regulations.

The execution of corporate safety incentives and monitoring programs also fall to the operations/safety training manager. This position coordinates with MV's regional safety team to deploy MV's training program. The creation of a consistent safety culture through emphasizing employee individuality and collective responsibility is the most important duty.

The manager establishes the schedule and curriculum for on-going training. The operations/safety and training manager maintains all training documentation in the employees' file.

Data Entry Supervisor

In the Florida model, which is nationally recognized as a model for coordination, the inclusion of several funding streams is vital for Community Transportation Coordinators (CTCs) to meet the goals of the Commission for the Transportation Disadvantaged (CTD). As the CTC for Okaloosa County, the County has done an excellent job in including several funding streams into the system. The challenge, however, is that each

funding entity has different invoicing, reporting and credentialing requirements, which provides for additional resources necessary to ensure the requirements are being met.

MV will designate a data entry supervisor that will have the primary responsibility of assembling the data necessary to meet the County's needs in invoicing the various funding streams, and particularly monitor the credentialing and billing formats of the Medicaid Transportation Brokers that are part of the system. Since these entities vary significantly from the mainstream funding streams, including 5311 and TD, it is very important to have a supervisor that will compile the necessary data for review by the General Manager to ensure accountability in reporting and invoicing, MV has vast experience is this arena and has support personnel that can train the person designated for this role and provide ongoing support to the County and local MV team.

Dispatcher

The dispatcher directs all on-road operations that occur from daily pullout to return-to-yard. This position coordinates with vehicle operators while in service in order to monitor operations status, mitigate delays, and assist in resolving service disruptions.

The dispatcher supervises operators, manages report times, assigns vehicles, and distributes bulletins and other information. They are trained in reasonable suspicion and are responsible for assessing fitness for duty.

This person acts in compliance with the County policies in accordance with MV operating procedures. The dispatcher monitors service delivery via radio/real-time GPS throughout the service day, working closely with operators and road supervisors to efficiently respond to service needs, including accidents and on-board emergencies.

The dispatcher coordinates standby and extraboard operators in the event that an operator does not report on time.

Road Supervisor

The road supervisor monitors the safe and efficient operation of all vehicles in the field. This ensures a high-quality service.

The road supervisor is strategically placed within the service area to minimize response time. They are dispatched to the scene of any breakdowns, incidents/accidents, etc.

This person conducts gate checks to ensure on-time service, and monitors the proper completion of necessary paperwork, including manifests and pre- and post-trip inspections. They assist in incident preventability determination by making recommendations for future training based on individual events or system trends.

Reservationist

The reservationist answers phone calls and interacts with passengers booking trips. This position manages trip request intake using the Trapeze PASS and scheduling those trips at the time of the call. They use preset Trapeze PASS templates to aid in this process.

Reservationist provide superior customer service and are professional, patient, and responsive at all times. The proficient use of Trapeze PASS minimizes call time and hold duration.

The reservationist accesses trip requests for both demand and subscription service. When necessary, they negotiate trip times as permitted by the ADA and the County's policy. They document denials as required.

Scheduler

The scheduler creates, refines, and optimizes routes to maximize on-time performance and productivity. The goal is to always meet customer expectations. The scheduler is proficient in the use of the Trapeze software and its best use practices. They create initial routes in Trapeze and make adjustments for improved performance. They also manage subscription schedules.

To obtain feedback on system performance, schedulers work with dispatch and reservation teams. This position also evaluates Trapeze templates and makes recommendations.

Utility Worker

Utility workers make certain the County's fleet is cleaned and fueled to the specifications outlined in the ITN. These persons work primarily at night in assembly-line fashion ensuring the fleet is prepared for the next day.

The utility worker completes minor graffiti removal maintains and seat upholstery repair. They perform preliminary vehicle inspections; checks various fluids including the oil, water, and fuel levels; and inspects the hoses, belts, batteries and similar equipment.

The utility personnel will support shuttling the vehicles between facilities for maintenance, fueling, and vehicle wash.

Management Resumes

CONFIDENTIAL

Edward Griffin

Start-Up Manager

Mr. Edward "Ed" Griffin is MV's start-up manager for the Okaloosa County Fixed-Route and Paratransit Public Transportation Services.

Experience

General Manager, MV Transportation, Inc. (Gainesville, FL)
2015 to Present

- Manage customer relations through both direct contact and outreach programs
- Oversee vehicle maintenance plan and ensure fleet availability to meet service requirements
- Oversee safety and training programs, plans and processes to ensure compliance with company, contract, and regulatory requirements
- Maintain client contact routinely to ensure MV meets or exceeds expectations
- Conduct periodic departmental audits
- Perform daily, weekly and monthly review of key operational metrics
- Manage financial metrics

Vice President of Business Development, MV Transportation, Inc. (Orlando, FL)
2003 to 2015

- Led business development for Medicaid Brokerage Mgmt. and Florida Operations
- Liaised with State agencies, government officials for MV contracts
- Worked with paratransit operations to identify and resolve challenges

Director of Operations

- Supported the general managers in his area of responsibility
- Liaised with client
- Ensured client satisfaction and contract compliance

Deputy Director of Operations Service, Central Florida Regional Transportation Authority (LYNX) (Orlando, FL)
2002 to 2003

- Oversaw $17M annual contract for coordination of paratransit services through a three-county urban area
- Planned and facilitated the development of an entirely new paratransit model for the region, including procurement of a new contracted operator with a national reputation, a new transportation management software application, and a new system giving LYNX more accountability for the program, including enhanced screening and eligibility programs
- Provided extensive outreach to the community, customers, and funding partners to secure adequate funding for the new model as well as political support
- Worked extensively with state and local government officials, providing policy evaluations of pending bills that affected the transit authority as well as its status as the Community Transportation Coordinator (CTC) for the area
- Successfully renegotiated provider contract to provide more consistency in service provision and financial stability for the Authority Served as key liaison to LYNX Board of Directors, Local Coordinating Board (LCB), LYNX Transit Advisory Committee (TAC), and the State of Florida Commission for the Transportation Disadvantaged

Edward Griffin

Start-Up Manager

Technical Assistance and Training Administrator, Commission for the Transportation Disadvantaged, State of Florida (Tallahassee, Florida)
July 1996 to January 2002

- Led staff for FTA funded Rural Intelligent Transportation Systems (ITS) pilot project for inter-county coordination of services and development of technology deployment for increased system productivity and demand estimation and management; project was published as Best Practices model by FTA
- Represented project on several presentations at Rural ITS conferences throughout nation
- Administered and provided technical assistance and training to Community Transportation Coordinators and Planning Agencies that were contracted with the Commission for the delivery of transportation services throughout Florida
- Supervised three staff responsible for contract management and monitoring, technical assistance, training, outreach, and program planning and development
- Developed and maintained the Commission's website as an information resource for contractors and the community
- Served as lead staff to several committees dealing with policy and program development
- Developed training modules for presentations throughout the state, and represented the Commission on several panels and presentations in Florida and throughout the nation
- Developed prototype for operational review of delivery systems, and conducted several studies to assist systems in improving operational efficiencies and developing new service delivery models

General/Project Manager, Comsis Mobility Services, Inc. (Orlando and Sebring, Florida)
June 1993 to July 1996

- Served as general manager overseeing a management services contract for an urban paratransit program in Orlando comprising more than 2000 trips per day
- Managed coordinated transportation system serving seniors, persons with disabilities, and other passengers considered "transportation disadvantaged" for a three-county rural area
- Supervised more than 30 staff responsible performing client registration, trip request intake, and trip scheduling
- Monitored carrier service delivery, all call center intake and dispatch activity, and accounts payable/receivable
- Monitored compliance with all state, federal, and local transportation regulations
- Developed service plans, system safety plans, and Request for Proposals (RFPs)
- Contracted with multiple funding sources
- Managed computer network administration and community outreach
- Represented company with Local Coordinating Board

Agency for Health Care Administration – Medicaid Program, State of Florida (Jacksonville, Florida)
August 1989 to June 1993

- Provider Relations - Contract Manager and professional representative for District Medicaid Office for transportation and HMO services; represented Medicaid in all transportation issues involving providers, Local Coordinating Boards, and Community Transportation Coordinators in a seven county area; reviewed and monitored all service contracts and negotiated rates; served as trainer and claims troubleshooter for providers; and inspected HMO provider sites for compliance with standards

Edward Griffin

Start-Up Manager

- Consumer Relations – Supervised 10 staff responsible for prior authorization of transportation services for Medicaid recipients; negotiated with providers for rates for services and monitored providers for compliance with standards; provided instructional seminars for State employees and the community
- Managed Health Care – supervised unit responsible for service authorization of enhanced services for Medicaid recipients; served as Early and Periodic Screening, Diagnosis and Treatment (EPSDT) Coordinator of children's services; developed and monitored case management procedures used by Medicaid providers; trained case management staff and developed statewide case management monitoring tool; and recruited service providers

Education and Training

University of North Florida, Jacksonville, FL
- Bachelor of Arts – Social Science Education

Professional Affiliations and Awards

- Peer-to-Peer Professional: Community Transportation Association of America and Federal Transit Administration - Intelligent Transportation Systems
- Governor's "Points of Light Award" – 2008
- Commission for the Transportation Disadvantaged "Bell Lifetime Achievement Award Finalist" – 2009
- MV Transportation – "CEO Award" 2007
- Past Commissioner – Florida Commission for the Transportation Disadvantaged
- President/ Vice-President – Florida Association of Community Transportation Systems (FACTS)

CONFIDENTIAL

Dennis Franklin

General Manager

Mr. Dennis Franklin is MV's proposed general manager for the Okaloosa County Fixed-Route and Paratransit Public Transportation Services.

Experience

Operations Safety Manager / Floating Assistant General Manager, MV Transportation, Inc. for Collier Area Transit (Naples, FL)
2015 to Present

- Increased on-time performance for fixed route from 87% to 91.2% and increased paratransit on-time performance from 90% to 93.8% in four months.
- Reduced the number of preventable accidents from a 1.14 to 0.81 through awareness and initiatives
- Monitor driver behavior for compliance to client, MV, state and county regulations and procedures.
- Manage a fleet of 27 fixed route buses and 36 paratransit vehicles.
- Created runcuts for both fixed route and paratransit.
- Investigate and report all accidents, incidents, and complaints.
- Complete and review payroll for drivers and staff for accuracy and FDOT 14-90 rule violations.
- Maintain vacation schedules for drivers.
- Responsible training new employees and re-trains as needed.
- Monitor all systems that track driver activities. (Zonar, Timepoint, DriveCam, etc.).
- Conduct timely reporting and tracking of all MV assets, so all maintenance is completed on time.
  - Attend regular training and maintained appropriate certifications. Received recognition for overseeing operations during a recent wildfire event in our area.
- Act in the capacity of a "floating" assistant General Manager to fill in at other divisions as needed
  - Traveled to Jacksonville NC to assist with analysis and rebuilding on-time performance. Assisted the new General Manager with re-organization of the division to increase customer satisfaction as well as financial performance.
  - Currently traveled to Cary, North Carolina to assist the new General Manager in route management, recruitment, employee retention, fleet maintenance, increasing on-time performance, as well as financial performance. Reviewed all operational areas and identified areas of improvement as well as policy development to maintain accountability.

Correctional Officer, Florida Department of Corrections (Fort Myers, FL)
2008 to 2015

- Monitored inmate behavior to prevent crime.
- Safely transported inmates to and from work sites.
- Maintained records and logs of hours, materials and equipment used.
- Conducted pre-trip and post-trip equipment inspections of transport vehicles and equipment. Wrote daily reports that included recommendations for further treatment strategies and diagnostic efforts.
- Maintained daily logs of shift activity.
- Attended regular training and maintained appropriate certifications.

Admissions Director, HCR Manor Care (Naples, FL)
2008 to 2008

- Managed team of 14 professionals.

Dennis Franklin

General Manager

- Directed strategic initiatives to achieve optimal admissions.
- Executed integrated advertising campaign across multiple media channels.
- Initiated program and standardized employee training.
- Increase in customer satisfaction by 19%.

Authorization Manager, Physicians Regional Medical Center (Naples, FL)
2003 to 2008

- Participated in a unit-based Q & A program.
- Prepared for HIPAA and JCAHO reviews, ensuring required documentation are in patient's charts.
- Maintained all confidential personnel files, licensing, and CPR compliance records.
- Organized, updated and maintained over 200 patient charts.
- Ensured HIPAA compliance.
- Observed strict confidentiality and safeguarded all patient-related information.

ACH Coordinator, First National Bank (Naples, FL)
1999 to 2003

- Monitored and tracked securities transactions, fund transfers, margin accounts, and option trading.
- Researched banking guidelines and statutory requirements to remain updated on laws and applications.
- Maintained all wire transfers.
- Responsible for the processing and balancing of over 750 million dollars of daily transactions.

Education and Training

South New Hampshire University
- Project Management

Training
- Hostage Negotiations, Inside and Outside Escort, Crisis Prevention Intervention, Domestic Violence

Certifications
- Correctional Officer Certified
- CPR and First Aid Certified

Professional Affiliations & Awards

Affiliation
- Proclamation from Collier County for the Services provided during a Wild Fire Evacuation
- Good Conduct Medal (twice)
- Overseas Medal (four times)
- Former Yugoslavia Medal
- United Nations Medal
- NATO Service Medal

CONFIDENTIAL

Crystal Myers

Operations Manager

Ms. Crystal Myers is MV's proposed operations manager for the Okaloosa County Fixed-Route and Paratransit Public Transportation Services.

Experience

Okaloosa County Transit / Maruti Fleet and Management (Fort Alton Beach, FL)

Administration Manager
2016 to Present

- Manage all documentation, computer databases, and reports for state and federal grants reporting, personnel, and billing.
- Responsible for all invoicing for Okaloosa County Transit contract.
- System Administrator for County software systems.
- Assisted IT with the installation and implementation of transit software and manage securities as well as user accounts.
- Responsible for the hiring of new employees, all agency compliance documentation for operators.
- Provide daily management of employee records and all related administrative duties.
- Expert process manager with the ability to train all employees.

Assistant General Manager
2015 to 2016

- Managed daily performance of all aspects of daily operations.
- Organized and consolidated all system data from the monthly reports.
- Provided backup documentation in support of monthly invoicing per contract guidelines.
- Managed data error correction and processing of system reports.
- Responsible for the daily vault reconciliation and reporting.
- Oversight of data entry, reservations, utility (vehicle detailing), billing and reception.

Administrative Assistant
2010 to 2015

- Created processes to streamline billing procedures.
- Responsible for all new hire paperwork, managing employee records.
- Managed insurance documents for new enrollees, all accommodations, evaluations, counseling's, terminations and exit interviews.
- Managed data entry, reservations, scheduling, and billing.
- Assisted Program Manager with monthly invoicing.
- Responsible for daily vault reconciliation and bank deposits.
- Recovered over $20,000.00 in denied Medicaid claims.

Crystal Myers

Operations Manager

Billing Supervisor and Data Analyst, Okaloosa County Coordinated Transportation (Fort Walton Beach, FL)
2002 to 2010

Education and Training

Anchorage Career Center (Anchorage, AK)

- Computer science and programming
- Business etiquette
- Office machine use and troubleshooting

- Class B with passenger endorsement drivers license

CONFIDENTIAL

Sean Reilley

Safety and Training Manager

Mr. Sean Reilley is MV's proposed safety and training manager for the Okaloosa County Fixed-Route and Paratransit Public Transportation Services.

Experience

Safety and Training Manager, CATS on Demand (Baton Rouge, LA)
2018 to Present

- Responsible for recruiting and training all new drivers.
- Monitors driver behavior and skills making certain they are compliant with MV's, client's standards, city, state, and federal regulations.
- Investigates and report all accidents, incidents, and complaints.
- Review driver payroll for accuracy and violations of the FTA DOT regulations.
- Facilitate all mandatory drivers' meetings and retraining as needed.
- Creates safety blitz's and creative activities to get drivers involved in the safety goals of the division.

Road Supervisor / Administration, Collier Area Transit (Naples, FL)
2015 to 2018

- Geographical knowledge of Collier county and surrounding areas.
- Secured all mobility devices in compliance with ADA regulations.
- Responsible for payroll entry and time audits of all drivers.
- Implemented policies on overtime tracking, sick and vacation time tracking, and assisted the safety manager in accident investigations.

Owner and Operator, M&R Deliveries (Fort Myers, FL)
2014 to 2015

- Ordered, delivered, and stocked multiple bread products for numerous stores.
- Responsibilities included managing inventory, shipments, and deliveries of products for multiple locations.
- Managed computer order tracking, use of spreadsheets and inventory.
- Bookkeeping and administrative duties.

CO / DOT Officer, Florida Department of Corrections (Fort Myers, FL)
1999 to 2014

- Supervision and rehabilitation of inmates daily as well as during road, right away encroachments and guard rail maintenance.
- Senior officer responsible for safe transport of inmates to and from work assignments and other excursions.
- Equipment inspections and daily reports.

Education and Training

SWF Criminal Academy of Justice

- Associate of Science degree in Criminal Justice

Management Dedication Letters

MV Transportation, Inc

October 20, 2018

Dear Okaloosa County Selection Committee and Riders,

My name is Dennis Franklin, your future general manager. My management style and philosophy centers around my employees and the people who I believe serve as mobility ambassadors for your community. I passionately believe in utilizing the strengths of all members of my team. Each person brings unique skill sets that are valuable to ensure we operate a safe, reliable, and efficient service. It is important to me that I recognize those skills and continue to work with employees to develop a succession plan that prepares them for the next level in their transit career. A General Manager should always be developing his management staff so that in the event he or she cannot be there; others can assume those responsibilities and effectively run the system.

My approach to managing an operation focuses on four major areas of importance:

Safety

This is the number one concern of mine since your rider's well-being are my priorities. Safety has been instilled in me as I served for the United States Army as a Military Police Officer. I have developed a Driver's Boot Camp to go over and behaviors and trends that start to arise. I feel it is imperative to be pro-active versus reactive. All drivers must attend all training, refreshers, as well as Safety Meetings. I constantly analyze the systems in place to track the driver's behaviors at least twice per day and expect my staff to do as well. I believe that education can eliminate some of the risky behaviors and reinforce driver accountability.

Customer Satisfaction

Most of your riders depend on these services to effectively reach their final destination. Whether that is a doctor appointment, dialysis center, or simply getting to work; your riders deserve the best treatment whenever they are riding the system. It doesn't just start and stop when a passenger board or disembarks the bus. Customer satisfaction starts with the initial phone call.

How we handle complaints is also an area in which customers feel neglected at times. I have initiated at my locations an email notification when the initial complaint comes in. A tracker has also been created, and each complaint receives a number that is followed up on until the complaint has been resolved. There is no minor complaint, and each is investigated equally. A return phone call to the complainant is mandatory on all findings. Drivers are re-educated every month at the safety meetings on customer service, and the importance of a clean, wrinkle-free, shirt tucked in the driver. Appearance is the mark of a professional driver. Our customer service training will be based on the principle known as the Platinum Rule – do unto others as THEY would like to be treated.

On-Time Performance

Drivers should be held accountable for all early and late trips that could have been avoided. At the start of the contract, each driver will receive initial training on how to perform their position and how to effectively run their routes. I have created a customizable daily report where dispatchers are required to document breakdowns and routes that are running behind. There is a section in the report where the dispatchers are required to provide explanations for why these issues occurred. If the technology is capturing the information incorrectly, this needs to be acknowledged, and the information needs to be sent to the appropriate people immediately. The problem will be reviewed, and a solution will be recommended on how to address the problems in the future so that they are not reoccurring.

Route Planning and Development

As the current Operations Manager at CAT, I have drivers meet with the client every six months to review each fixed route schedule. We discuss timing, timepoints, no safe places to dwell, traffic patterns, and any possible recommendations that will improve service performance. This has proven very successful in bringing the line drivers to the table so that they can explain what they see and what issues they are having with each route. The drivers also bring recommendations from the passengers that they have been told to see if service expansion is needed.

I create two-run cuts a year for both services. This allows me to make sure that there are enough drivers to cover the entire system. I believe the most effective way to run the system is to break the monotony and complacencies of repeating the same routes every day. This also allows for a balance between passenger per hour, on-time performance, as well as customer satisfaction.

I work closely with our neighboring county to identify transfer points that allow passengers to access all the local area transportation. It is key and vital to have an open conversation as well as a well-developed plan to make sure that all parties can connect efficiently and on time. Currently, we connect four different times, and this allows minimal resources on both services.

It has been a fulfilling experience working in this industry for the past three years. I believe my knowledge of the industry, as well as my experience in managing other systems, will bring value to Okaloosa County and its transit rider community. I look forward to the opportunity to meet you and hopefully work with you shortly.

Respectfully,

Dennis Franklin

Crystal S. Myers
1892 Greystone Ln Fort Walton Bch, FL. 32547
850-259-2539 cmyers2222@gmail.com

October 11, 2018

Dear Okaloosa County Selection Committee,

I have been dedicated to the transit system and its riders in Okaloosa County for more than 23 years. Working my way from driver to manager and holding positions in every department, I have the experience, knowledge, and history of this transit system to be successful in this position. I have seen where this system started, how much it has grown and the vision of what it can become. I believe these three areas must be diligently managed for the system to be successful: Operations, Workforce and Customer Service.

Operations' ability to flourish is dependent upon a well-trained staff and leadership that is knowledgeable, experienced and dedicated to all aspects of the transit system. My accumulated experience and training have made me into a well-rounded manager. These are the areas that I excel in:

- I am the systems administrator for the software system Trapeze currently being used in Okaloosa County. Using my knowledge of the software and inter-workings of the system I can assist in the training of the staff and apply critical thinking skills to achieve first-rate problem-solving.
- Strong managerial and oversight skills. Co-development of the counties data analysis and invoicing format.
- Monitoring Transportation Disadvantaged grant funds usage
- Logisticare compliance
- Ensuring Compliance with DOT and FTA rules and regulations
- Operating cost reductions
- Continuous evaluation and monitoring of operators and staff performance are paramount.
- Finding free State and Federal Audits
- Operating reports On-time performance, Monthly Service Reporting AOR, CTD

Our workforce is our greatest asset. In my experience, a good manager can evaluate and see each employee as an individual. Using a more transformational management style will motivate employees to do more than they originally intended and often more than they thought possible, thus achieving higher performance. Your employees will have a common goal and develop a strong sense of team allowing a predominate autocratic management style to be implemented. Giving clear, concise direction and expectations leave no doubt as to the direction of the mission. Their combined efforts can be measured in terms of revenue, profit, and growth making development and expansion of the system possible.

Good customer relations are the face of any public service. It is my goal that any operator or staff member that comes in contact (physically or verbally) with the client conducts themselves with complete professionalism. Our system must be dedicated to the client and his or her needs. Customer service and sensitivity training will be a continuous occurrence.

Thank you for taking the time to read this letter. Transit is more than a job for me. I have been recognized by supporting county agencies as a true asset to the county system. My dedication and perseverance are proven year after year.

Respectfully,

Crystal S. Myers

Management Recognition Letter

Collier County

Public Services Department

Public Transit & Neighorbhood Enhancement Division

August 24, 2018

Tom Egan
President/COO
MV Transportation, Inc.
2711 North Haskell
Suite 1500
Dallas, TX 75204

Re: MV Operations Management Team- Braian Morales, GM; Jose Vargas, Operations Manager; and, Dennis Franklin, Training and Safety Manager

Dear Mr. Egan and other concerned,

I have had the opportunity to work with the MV Transportation management team for a little over a year. I wanted to express recognition of a job being well done to your corporate team.

Braian Morales, GM, was assigned to this location about 3 months prior to my arrival at Collier County Transit. The service was in complete disarray during this time due to issues with the two general managers that preceded Braian.

Braian was and still is instrumental in improving the working environment for all MV Employees. He immediately impressed me with his strong character and commitment to excellence. He brought the local MV management and supervisory team together to start improving the quality of service delivery. Braian did a wonderful job handling the lack of management support from the vendor that provided call center, scheduling, and dispatching services. The MV Team hurdled many operational issues to achieve their operational requirements and goals. Many times, this required the MV Team to do more than their contracted requirements to ensure the success of the whole transit system.

I also want to recognize Jose Vargas and Dennis Franklin. MV Transportation is lucky to have managers that have their commitment. I want to point out that MV was not doing well operationally when I arrived on the scene. I set a tone that demanded improved quality of service. There was a great deal of apathy or an attitude of indifference. Braian and his team heard me loud and clear and did everything that could be expected to improve the system.

Jose Vargas is one of the kindest and supportive individuals that I have ever met. He demonstrates caring support to all MV employees. He worked incredibly long hours to assist drivers, handle operational events and respond to customer issues.

Braian would not have been successful without the support of Dennis Franklin. Dennis was instrumental in more than training. He helped with every management task as needed. He was working 16-hour days, 80 to 90-hour weeks. Dennis cares deeply about the success of MV Transportation. More importantly, Dennis cares most about the passengers and drivers. Dennis implemented training for drivers for corrections to service delivery. Dennis is also technically advanced. He understands the transit hardware and applications and helped resolve issues with many of the systems we used. Dennis was also a key part of our planning process to improve CAT Fixed Routes.

The whole MV Team responded to the Hurricane Irma event in admirable fashion. Braian was able to facilitate every task that I asked for. We were able to restore fixed route service, conduct paratransit medically necessary trips and support Collier County recovery operations within 24 hours after the storm ended. These actions have been recognized by the Collier County Commissioners, County Staff and the residents themselves. Many passengers stated how important it was to see the bus system return to service to help them return to normalcy.

Braian ran into staffing trouble in the late fall that affected service. On-time performance dipped, and we missed many paratransit trips. There were many variables that contributed to these issues that were outside of Braian's control. Braian worked with the corporate team to improve compensation and benefits for the drivers. This was the first step to recruiting staff. Dennis did an excellent job running training classes around the clock to deploy drivers to service.

The fixed route on-time performance has improved from an average of 78-79% to 88-89%. This is a huge accomplishment for any fixed route service. There was an issue with routes running early and Braian has implemented driver training to resolve this. His efforts should be recognized for reducing the exposure for liquidated damages for running early.

The paratransit service has improved on-time performance from 81-82% to over 93% on-time. The drivers are following ADA required procedures and documenting trip information correctly. I do not believe that there has been a missed trip for over a month. I know that Braian has a recognition barbeque for drivers not having accidents- I think that the drivers should be rewarded with a steak dinner for these accomplishments.

MV Transportation, Inc. should appreciate the quality of the MV management team assigned here to Collier County. I hope you can take a moment to recognize how caring and committed to quality these men are. I hope that your team keeps up the good work and progress toward excellence.

Kind regards,

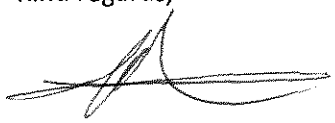

Matt Liveringhouse
Public Transit Manager
Collier County, FL

3. Similar Services

3. Similar Services

Provide a detailed listing of all contracts services awarded to your firm during the last ten (10) years for the provision of public transportation services that includes the names of the entities (City, County, etc.); amount of contract; work description; administration responsibilities; and whether the service was performed within budget. Respondents are reminded they must state the levels of service provided to any entity listed in accordance with Section 1.5.

MV has provided a listing of all contract services awarded to MV during the last ten years following this section. However, contracts most similar to the county have been listed in detail in Section 4. References, including pursuant to section 1.5 performance measure the level of service for each reference.

Please see MV's awarded contracts (for the past ten years, as required) following this section.

MV acknowledges our full understanding that the selected contractor must meet the following performance standards:

- On-time performance of paratransit service consistent with the *Goal of Transportation Development Service Plan*. Our current performance standard level is at 90 percent, which can fluctuate from time to time.
- Maintaining a minimum of 1.7 riders per revenue hour for paratransit service monthly.
- Performance of fixed route service consistent with Title VI Plan. Current performance standard is set at 85 percent, which is subject to change from time to time.

Similar Client List

MV's List of Similar Contracts and All Contracts Awarded

Name of Client		Work Description	Administrative Responsibilities	Number of Buses Operated for this system	Address	Client Point of Contact		Email Address	Phone Number	Project Start Date	Current Status	Amount of Contract/ Budget	Levels of Service	
Account Name: Account Name	Contract Name	Service Type	Transportation Management & Operations	Type and Number of Vehicles (Information provided is by contract)	Role Contact: Mailing Address	Role Contact: Full Name	Role Contact: Title	Role Contact: Email	Role Contact: Phone	Service Start Date	Service End Date	Annual Value	Annual Revenue Hours	Annual Revenue Miles
	List of MV's Similar Services - Please note contracts most similar to the County are provided as references.													
Elk Grove	Commuter, Fixed Route, ADA Complementary Paratransit and Dial-a-Ride Operations	Multimode	Transportation Management & Operations	(6) 2000 Orion V, (14) 2008 Orion VII, (8) 2010 New Flyer LF, (6) 2011 New Flyer LF, (6) 2012 Ford E450, (3) 2014 New Flyer Xcelsior, (3) 2003 Orion V, (2) 2005 Chevy G4500, (8) 2015 New Flyer Xcelsior, (2) 2016 Ford E450, (5) 2005 Orion VII.	United States	Michael Costa	Interim Transit Systems Manager	mcosta@elkgrovecity.org	916-687-3030	1/2/2005	Present	$6,058,684	59,011	1,637,508
Fairfield	Fairfield-Suisun Transit	Multimode	Transportation Management & Operations	(17) Gillig Phantom; (12) Gillig Low Floor; (19) MCI D4500; (1) Gillig Low Floor Hybrid; (7) Ford E450	Public Works Department 2000 Cadenasso Drive, Fairfield, California 94533 United States	Nathaniel Atherstone	Transportation Manager	natherstone@fairfield.ca.gov	(707) 428-7632	11/1/1998	Present	$4,682,718	92,000	1,996,813
Lawrence	Public Transit Services For The City Of Lawrence, Kansas	Multimode	Transportation Management & Operations	48 Mixed fleet Transit and Cutaways.	PO Box 708, 6 East 6th Street, Lawrence, KS 66044 USA	Robert Nugent	Transit Administrator	rnugent@lawrencheks.org	(785) 832-3464	8/1/2000	Present	$3,576,161	83,870	961,486
Microsoft Corporation	Microsoft Shuttle (Redmond Campus)	Multimode	Transportation Management & Operations	Nissan Leaf 2 Electric 3 Ford Fusion 4 1 Hybrid 3 Ford C-Max 1 2 Hybrid 3 Toyota Sienna 1 9 Gas 6 Ford E350 3 0 PG 1 4 Ford E450 5 0 PG 1 4 1 5 4 2 CONNECTOR Vehicle 2 uantity Fuel Source PAX 45' VanHool 1 5 DSL 5 3 35' VanHool 2 7 DSL 3 5 30' Cutaway	One Microsoft Way, Lincoln Square/14321, Redmond, WA 98052 United States	Lynn Frosch	Transportation Manager	lynn.frosch@microsoft.com	(425) 707-5162	7/1/2005	Present	$21,603,587	496,000	5.5M
North County Transit District (NCTD)	Combined Transportation and Maintenance Services Agreement	Multimode	Transportation Management & Operations	n/a	Oceanside, CA 92054 United States	Damon Blythe	Deputy Chief of Transit, Operations Planning	dblythe@nctd.org	(760) 966-6708	7/1/2017	Present	$41,290,334	n/a	n/a
Tulare	Tulare County Area Transit (TCAT)	Multimode	Transportation Management & Operations	2 Vans, 4 Cutaways, and 10 big buses	Government Plaza 5961 South Mooney Blvd, Visalia, CA 93277 United States	Ross Miller	Engineer IV	rmiller@co.tulare.ca.us	(559) 624-7070	10/1/2006	Present	$1,905,420	FR - 28,606.29/ Para - 6,729.31	FR - 911,606.75 / Para - 74,631
Barrie	Barrie Transit	Multimode	Transportation Management & Operations	85 vehicles	City Hall, 70 Collier Street PO Box 400, Barrie, ON L4M 4T5 Canada	Rebecca James-Reid	Executive Director, Access Barrie	rebecca.james-reid@barrie.ca	(705) 739-4220	7/1/2015	Present	$15,685,904	n/a	n/a
Putnam Transit/PART Paratransit	Transit & Paratransit Operations & Maintenance	Multimode	Transportation Management & Operations	55 Ford E450 and E350, Chevy 4500 and 3500, Ford F550, MV-1, and Thomas Built Buses	841 Fair Street, Carmel, NY 10512 United States	Vincent Tamagna	Transportation Manager	vincent.tamagna@putnamcountyny.gov	(845) 878-3480	4/1/2014	Present	$2,801,832	n/a	n/a
West Hollywood	Fixed Route, Dial A Ride and Trolley Transportation Services	Multimode	Transportation Management & Operations	15 Total: 5 Chevy Uplanders and 10 E350 Cutaways	8300 Santa Monica Bl, West Hollywood, CA 90069-6216 United States	Perri Sloane Goodman	Social Services & Transportation Program Administrator	pgoodman@weho.org	(323) 848-6370	7/1/2002	Present	$1,074,478	17,872	168,861
Barrie	Barrie Transit	Multimode	Transportation Management & Operations	85 vehicles	70 Collier Street, Box 400, Barrie, ON L4M 4T5 Canada	Brent Young	n/a	n/a	(705) 739-4220	7/1/2015	Present	$15,685,904	n/a	n/a
Miami Lakes	Bus Operation Services	Multimode	Transportation Management & Operations	3 (2-2012 El Dorados for FR and 1 Ford cutaway for on-demand)	6601 Main Street, Suite 208, Miami Lakes, Florida 33014 United States	Michelle Gonzalez	Transportation Planner	gonzalezm@miamilakes-fl.gov	(305) 364-6100 ext.1200	8/1/2015	Present	$168,000	34,184	384,000
Western Contra Costa Transit Authority (WestCat)	WestCAT	Multimode	Transportation Management & Operations	39 Gilling, 7 MCI, 1 Prevost, 10 Ford DAR and 2 Toyota Sedan	601 Walter Ave, Pinole, California 94564 United States	Charles Anderson	General Manager	charlie@westcat.org	(510) 724-3331	7/1/2000	Present	$5,599,624	93,428	1,904,737
Regional Transportation Commission of Southern Nevada (RTC)	Senior Transportation Services	Multimode	Transportation Management & Operations	14 buses = (12) Ford E-450 22' Allstars, (2) International 31' EZ-Trans	600 Grand Central Pkwy, Suite 350, Las Vegas, 89106 United States	Dan Howland	Director of Paratransit	howlandd@rtcsnv.com	(702) 676-1813	8/3/2014	Present	$722,208	12,500	180,000
Morro Bay	MBDAR and Trolley Operations and Management	Multimode	Transportation Management & Operations	(2) Cutaways; (3) 30 ft Trolley Buses	595 Harbor Street, Morro Bay, California 93442 United States	Janeen Burlingame	Management Analyst	jburlingame@morrobayca.gov	(805) 772-6263	7/1/2001	Present	$187,242	5,903	19,963
Regional Transportation Authority in Corpus Christi, Texas	Corpus Christi, B-Line	Multimode	Transportation Management & Operations	Revenue - (46) Chevy 4500/ARBOC conversion 13 pax Cutaways; (2) 2012 MV-1. Non-Revenue - (38) Misc support vehciles operated by client, maintained by MV on monthly cost pass through to client	5658 Bear Lane, Corpus Christi, TX 78405 USA	Rosa Villarreal	Managing Director of Operations	rvillarreal@ccrta.org	(361) 903-3510	1/1/2003	Present	$3,743,708	Para: 78,127 Fixed Route: 28,811	Para: 1,569,232 Fixed Route: 483,614
Tulare	Management and Operation of the City of Tulare Transit System (Tulare InterModal	Multimode	Transportation Management & Operations	2 Vans, 4 Cutaways, and 10 big buses	411 East Kern Ave, Tulare, CA 93442 United States	Darlene Thompson	Finance Director	dthompson@ci.tulare.ca.us	(559) 684-4227	7/1/2004	Present	$2,158,023	FR - 28,606.29/ Para - 6,729.31	FR - 911,606.75 / Para - 74,631
Roseville	Roseville Transit System	Multimode	Transportation Management & Operations	(11) 40' Gillig; (18) 35' Gillig; (11) 18' Arboc; (7) Relief Vehicles	401 Vernon St., Roseville, California 95678 United States	Mike Dour	Alternative Transportation Manager - Primary Contact	mdour@roseville.ca.us	(916) 746-1304	7/1/2001	Present	$4,183,380	50,861	729,190
Carson City	Jump Around Carson Fixed and Paratransit Services (JAC)	Multimode	Transportation Management & Operations	15 vehicles ? Chevy Cuttaways ? Ford Cuttaways , Arbocs & mini van	3505 Butti Way, Carson City, Nevada 89701 United States	Lucia Maloney, PMP	Transportation Manager, Carson City Public Works Department/Carson Area Metropolitan Planning Organization	lmaloney@carson.org	775.283.7396	7/1/2002	Present	$760,540	23,700	285,000
Union City	Union City Transit	Multimode	Transportation Management & Operations	FR: (10) Gillig 35' Transit Coach; (8) Orion Type 7 35' Transit Coach; (2) Orion Type 5 35' Transit Coach. Para: (6) StarCraft 24' Ford converted van	34009 Alvarado-Niles Road, Union City, 94587-4497 United States	Travis Haung	Transit Manager	travish@unioncity.org	(510) 675-5409	7/1/2000	Present	$3,208,235	40,000 FR / 11,000 Para	480,000 FR / 85,500 Para
San Benito County Local Transportation Authority	San Benito County Express	Multimode	Transportation Management & Operations	(20) Glavel/Minivan/Bluebird	330 Tres Pinos Rd, C-7, Hollister, CA 95023 United States	Mary Gilbert	Transportation Planning Manager	mary@sanbenitocog.org	(831) 637-7665 Ext. 207	1/1/2001	Present	$849,124	22,574	372,964
Carson City	Jump Around Carson Fixed and Paratransit Services (JAC)	Multimode	Transportation Management & Operations	15 vehicles ? Chevy Cuttaways ? Ford Cuttaways , Arbocs & mini van	3305 Butti Way, Carson City, NV 89701 USA	Graham Dollarhide	Transit Coordinator	gdollarhide@carson.org	(775) 887-2355 # 7583	7/1/2002	Present	$760,540	23,700	285,000
Carson City	Jump Around Carson Fixed and Paratransit Services (JAC)	Multimode	Transportation Management & Operations	15 vehicles ? Chevy Cuttaways ? Ford Cuttaways , Arbocs & mini van	3305 Butti Way, Carson City, Nevada 89701 United States	Dirk Goering	Senior Transportation Planner	dgoering@carson.org	(775) 887-2355 #7431	7/1/2002	Present	$760,540	23,700	285,000

MV's List of Similar Contracts and All Contracts Awarded

Name of Client		Work Description	Administrative Responsibilities	Number of Buses Operated for this system	Address	Client Point of Contact		Email Address	Phone Number	Project Start Date	Current Status	Amount of Contract/ Budget	Levels of Service	
Account Name: Account Name	Contract Name	Service Type	Transportation Management & Operations	Type and Number of Vehicles (Information provided is by contract)	Role Contact: Mailing Address	Role Contact: Full Name	Role Contact: Title	Role Contact: Email	Role Contact: Phone	Service Start Date	Service End Date	Annual Value	Annual Revenue Hours	Annual Revenue Miles
Cary	Cary Transit (C-TRAN)	Multimode	Transportation Management & Operations	32 Fords	316 N. Academy Street, Cary, North Carolina 27513 United States	Kelly Blazey	Transit Services Administrator	kelly.blazey@townofcary.org	(919) 462-2080	10/1/2010	Present	$3,859,738	FR - 35,000 Paratransit - 28,000	FR 550,870.2 / Para 369,846.5
Ashtabula Commissioners	Ashtabula County Transportation System (ACTS)	Multimode	Transportation Management & Operations	LTN and LTV 350/450	2924 Donahoe Drive, Ashtabula, Ohio 44004 United States	Carol Lennon	ACTS Project Manager / ACDJFS Transportation Supervisor	carol.lennon@jfs.ohio.gov	440-994-2502	1/1/2004	Present	$975,835	19,000	Not Listed
Collier	Collier Area Transit (CAT) Fixed Route and Paratransit Program	Multimode	Transportation Management & Operations	46 revenue vehicles: 23 Gillig gas and hybrid, 23 cutaways	2885 Horseshoe Dr. S, Naples, FL 34104 United States	Michelle Arnold	Director, Alternative Transportation Modes	michellearnold@colliergov.net	(239) 252-5841	3/31/2016	Present	$6,500,000	n/a	n/a
Rowan County Government on behalf of Rowan Transit System (RTS)	Rowan County Transit	Multimode	Transportation Management & Operations	28 Total: (3) Dodge Van, (3) Ford Braun, (15) Ford E350, (7) Ford E450	2726 Old Concord Rd, Salisbury, NC 28146 United States	Gary Price	Director, Senior Services Transportation	gary.price@rowancountync.gov	(704) 216-8888	8/1/2003	Present	$1,098,157	42,346	650,000
Martin County Board of County Commissioners	Martin County Fixed Route, Deviated Fixed Route, ADA Comparable and General Publ	Multimode	Transportation Management & Operations	Cutaway, MV1 ARBOCs buses	2401 SE Monterey Rd, Stuart, FL 34996 United States	Claudette Mahan	Associate Planner	cmahan@martincounty.fl.us	(772) 419-4081	2/1/2012	Present	$1,239,927	32,072	Not Given
Lodi	City of Lodi Fixed-Route, Paratransit and Demand-Response Operations	Multimode	Transportation Management & Operations	(6) 32' Eldorado Airbrake - (18) Cutaways	221 West Pine Street, Lodi, California 95241 United States	Paula Fernandez	Transit Manager	pjf@lodi.gov	(209) 333-6800 x2667	7/1/2003	Present	$1,944,613	FR - 22,390.71 Para - 12,133.55	FR - 248,746 Para - 111,502
Monterey-Salinas Transit (MST)	Operation of MST Rides ADA & Special Transportation Paratransit Services and Oth	Multimode	Transportation Management & Operations	Para Cutaway=27; Fixed Route Cutaway=30; Trolley=6; DAR Cutaway=5	1 Ryan Ranch Road, Monterey, California 93940 United States	Robert Weber	COO	rweber@mst.org	(831) 393-8108	7/18/2004	Present	$10,219,734	65,000	2.8 million
Loudoun	Local Fixed Route & ADA Compliant Paratransit Bus Service	Multimode	Transportation Management & Operations	41: Ford E350 and E450, Chevy 5500, International 4300	1 Harrison Street SE, Third Floor, Leesburg, Virginia 20176 United States	Steven Angulo	Transit and Commuter Services Manager	steven.angulo@loudoun.gov	(703) 777-0119	9/1/2014	Present	$4,774,276	69,379	1,114,388
Loudoun	Local Fixed Route & ADA Compliant Paratransit Bus Service	Multimode	Transportation Management & Operations	41: Ford E350 and E450, Chevy 5500, International 4300	1 Harrison Street SE, Third Floor, Leesburg, Virginia 20176 United States	Scott Gross	Transit and Commuter Services Manager	scott.gross@loudoun.gov	571-252-0171	9/1/2014	Present	$4,774,276	69,379	1,114,388
Thousand Oaks	Thousand Oaks Transit	Multimode	Transportation Management & Operations	17 Mini Vans, 19 Cutaways, 13 Transit buses, 5 relief vehicles	1993 Rancho Conejo Road, Thousand Oaks, CA 91320 US	Mike Houser	Transportation Analyst	mhouser@toaks.org	(805) 376-5063	1/1/2004	Present	$2,866,689	76,000	1,312,993
Omnitrans	Contract No OPS15-02 Purchased Transportation Services	Multimode	Transportation Management & Operations	Cutaways	1700 West 5th Street, San Bernardino, California 92411 United States	Doug Stanley	Interim Director, Special Transit Services	doug.stanley@omnitrans.org	(909)379-7213	7/2/2015	Present	$11,790,328	168,000	235,000
Omnitrans	Contract No OPS15-02 Purchased Transportation Services	Multimode	Transportation Management & Operations	Cutaways	1700 West 5th St, San Bernadino, CA 92411 United States	Frank Quass	Operations Services Supervisor	frank.quass@omnitrans.org	(909) 379-7212	7/2/2015	Present	$11,790,328	168,000	235,000
West Covina	Fixed Route Shuttle & DAR Services for the City of West Covina	Multimode	Transportation Management & Operations	11 Total: MV Owned: 4 shuttle vehicles, 5 DAR vehicles; Client Owned; 2 shuttle vehicles	1444 West Garvey, West Covina, CA 91790 US	Chris Freeland	Assistant City Manager	chris.freeland@westcovina.org	(626) 939-8443	3/3/2014	Present	$990,625	n/a	n/a
San Mateo County Transit District (SamTrans)	Coastside Transportation Services	Multimode	Transportation Management & Operations	17 Fixed Service = ADA Service = (6) Cutaways; (6) Raised Roof Vans 5311 Service = (2) Cutaways FLX Service = (3) Cutaways; (6) Raised Roof Vans Sa = (2) cutaways	1250 San Carlos Ave., San Carlos, CA 94070-1306 United States	Ashish John	Manager, Bus Contracts	johna@samtrans.com	(650) 508-7979	11/8/2003	Present	$2,576,784	17 Fixed Service = ADA Service = 20,795 5311 Service = 2,761 FLX Service = 3,694.6 Sa = 2,719	17 Fixed Service = ADA Service = 310,201 5311 Service = 41101 FLX Service = 27,292 Sa = 48,506
Canby	Canby Area Transit (CAT) Operations	Multimode	Transportation Management & Operations	(3) Champions (Fixed Route), (8) Cutaways (Dial-A-Ride)	123 NW 2nd Avenue, Canby, OR 97013 United States	Julie Wehling	Transit Director	wehlingj@ci.canby.or.us	(503) 266-4022 Ext.251	7/1/2011	Present	$912,955	14,000	202,500
Modoc Transportation Agency	Sage Stage	Multimode	Transportation Management & Operations	(2) 27' GMC 5500; (1) 29' Chevy 5500; (3) 25' Goshen Coach	108 S. Main Street, Alturas, California 96101 United States	Debbie Pedersen	Executive Director	dpedersen@frontier.com	(530) 233-6410	2/1/2000	Present	$909,914	4831.25 for 09/10	123,478
Dinuba Area Regional Transit (DART)	Dinuba Transit	Multimode	Transportation Management & Operations	10 Total: (5) 2002-2011Ford E450, (1) 2008 Freightliner, (2)2008-2009 Chevy C550, (1) Ford F550, (1) 2013 Star trans.	1088 Kamm Ave, Dinuba, CA 94618 United States	Blanca Beltran	Public Works Director	bbeltran@dinuba.ca.gov	(559) 591-5924	10/1/2009	Present	$261,000	15,400	Not Tracked
Dinuba Area Regional Transit (DART)	Dinuba Transit	Multimode	Transportation Management & Operations	10 Total: (5) 2002-2011Ford E450, (1) 2008 Freightliner, (2)2008-2009 Chevy C550, (1) Ford F550, (1) 2013 Star trans.	1088 East Kamm Avenue, Dinuba, California 93618 United States	George Avila	Business Director	gavila@dinuba.ca.gov	(559) 591-5924	10/1/2009	Present	$261,000	15,400	Not Tracked
Corona	Fixed Route & DAR (Paratransit) Transportation	Multimode	Transportation Management & Operations	n/a	n/a	n/a	n/a	n/a	n/a	9/1/2018	Present	$1,929,162	n/a	n/a
Petaluma	Petaluma Transit	Multimode	Transportation Management & Operations	Para: 1- 2010 Ford E450, 1-2011 Ford E450, 2-2012 Ford E350, 1-2013 Ford E450, 1-2015 Ford E450, 1-2015 Ford E350 Fixed: 4-2007 Gillig 35?, 4-2011 Gillig 30?, 3-1999 New Flyer 40? (2-35? Gillig?s and 1-40? Gillig on Order for 2016 delivery will be fleet	n/a	n/a	n/a	n/a	n/a	7/1/2000	Present	$1,803,155	28,784	374,665
Fresno County Rural Transit Agency	FCRTA Public Transportation Services	Multimode	Transportation Management & Operations	n/a	n/a	n/a	n/a	n/a	n/a	9/1/2018	Present	$2,863,118	n/a	n/a
Downey	DowneyLink and Dial-a-Ride Services	Multimode	Transportation Management & Operations	(7) 2008 El Dorado National	n/a	n/a	n/a	n/a	n/a	7/1/2002	Present	$1,615,515	13,917.32	141,042.47
Santa Clarita	Santa Clarita Fixed Route, Dial-A-Ride and ASI Services	Multimode	Transportation Management & Operations	109 cutaways, 40' Gilligs/Nabis/New Flyers, and 45' MCIs	n/a	n/a	n/a	n/a	n/a	8/2/2008	Present	$22,600,656	169,213	4,164,879
Elko Area Transit Service	Elko County Transit	Multimode	Transportation Management & Operations	Paratransit Cutaway 7 and 2 Fix route (Oprima)	n/a	n/a	n/a	n/a	n/a	10/1/2013	Present	$533,328	8,843.26	131,191
Kings County Area Public Transit Agency (KCAPTA)	Kings Area Rural Transit (KART)	Multimode	Transportation Management & Operations	(33 buses total) (9) Blue Birds 35?, (10) New Flyers 35?, (10) 4350 cut-aways, (2) dodge caravans and (2) F550s.	n/a	n/a	n/a	n/a	n/a	7/1/2003	Present		47,500	742,900
	List of All Additional Contract Services Awarded to MV During the Last Ten (10) Years													
Los Angeles World Airports (LAWA)	Hollywood and Westwood FlyAway Service	Airport Shuttle	Transportation Management & Operations	4 Currently	6053 West Century Blvd., Ste 400, Los Angeles, CA 90021 USA	Chritina Gomez	Transportation Manager	cgomez@lawa.org	(424) 646-7196	12/30/2015	Present	$3,931,843	n/a	n/a

MV's List of Similar Contracts and All Contracts Awarded

Name of Client		Work Description	Administrative Responsibilities	Number of Buses Operated for this system	Address	Client Point of Contact		Email Address	Phone Number	Project Start Date	Current Status	Amount of Contract/ Budget	Levels of Service	
Account Name: Account Name	Contract Name	Service Type	Transportation Management & Operations	Type and Number of Vehicles (Information provided is by contract)	Role Contact: Mailing Address	Role Contact: Full Name	Role Contact: Title	Role Contact: Email	Role Contact: Phone	Service Start Date	Service End Date	Annual Value	Annual Revenue Hours	Annual Revenue Miles
Burbank Bob Hope Airport	Courtesy Shuttle Services	Airport Shuttle	Transportation Management & Operations	13 Total: 18 passenger, CNG Ford F450 buses	2627 N. Hollywood Way, Burbank, CA 91505 United States	Tom Janowitz	Director of Operation	tjanowitz@bur.org	(818) 219-0795	11/1/2015	Present	$2,393,897	n/a	n/a
Washington Metropolitan Area Transit Authority (Metro)	MetroAccess Operational Control Center	Call Center	Transportation Management & Operations	None - call center	Department of Access Services 6505 Belcrest Road, Suite 501, Hyattsville, MD 20782 United States	Omari June	Director, Office of MetroAccess Service	ojune@wmata.com	(301) 562-4749	7/1/2013	Present	$14,336,104	N/A	N/A
Washington Metropolitan Area Transit Authority (Metro)	MetroAccess Operational Control Center	Call Center	Transportation Management & Operations	None - call center	Department of Access Services 600 Fifth Street NW, Washington, District of Columbia 20001 United States	Christian Kent	Assistant General Manager for Access Services	ckent@wmata.com	(202) 962-2100	7/1/2013	Present	$14,336,104	N/A	N/A
San Leandro	Non-Professional Services Agreement - Flex Shuttle	Deviated Fixed Route	Transportation Management & Operations	(2) Chevy G5500	835 E. 14th Street, San Leandro, CA 94577-3767 USA	Diane Atienza	Recreation Supervisor II	datienza@sanleandro.org	(510) 577-6079	8/1/2003	Present	$190,380	4,969	3,840
Regional Transportation Commission of Southern Nevada (RTC)	Operation and Maintenance of Fixed Route Transit Services Lot A	Fixed Route	Transportation Management & Operations	55 doubledecker Alfred Dennis, 17 60' articulated CNG buses, 100 40' CNG buses	United States	Cindy Carter	Director of Fixed Route Services	carterc@rtcsnv.com	702-676-1757	7/7/2013	Present	$40,376,375	787,000	10,262,488
Jacksonville	City Transit System	Fixed Route	Transportation Management & Operations	16 Chevy Cutaways	P.O. Box 1287, Jacksonville, NC 28541 USA	Roy D. Bredahl Jr.	Transit Operations Manager	rbredahl@ci.jacksonville.nc.us	(910) 938-5037	11/1/2007	Present	$524,781	16,160	272,000
Los Angeles Metropolitan Transportation Authority	Contracted Transportation Services - South Region	Fixed Route	Transportation Management & Operations	Nabi, Orion, and New Flyers ? 70 vehicles	One Gateway Plaza, Los Angeles, California 90012-2952 United States	Cathy Rosas	Manager, Transportation Contracted Services	rosasc@metro.net	(213) 922-2875	10/31/2010	Present	$23,896,392	172,243.54	2,022,818
Los Angeles Department of Transportation (LADOT)	Operation of the LADOT Bus Transit Operations-Central Region	Fixed Route	Transportation Management & Operations	(31) 30' propane ElDorado National EZ Riders	Mail Stop 725 - 221 N. Figueroa St., Suite 400, Los Angeles, CA 90012 United States	Corinne Ralph	Chief, LADOT Transit	corinne.ralph@lacity.org	(213) 928-9745	5/10/2008	Present	$8,679,365	106,135	887,300
Los Angeles Department of Transportation (LADOT)	Operations of LADOT Bus Transit Operations North Region	Fixed Route	Transportation Management & Operations	DASH 35? = 17, Commuter Express = 63	Mail Stop 725 - 221 N. Figueroa St., Suite 400, Los Angeles, CA 90012 United States	Corinne Ralph	Chief, LADOT Transit	corinne.ralph@lacity.org	(213) 928-9745	6/1/2012	Present	$15,342,562	103,280	2,500,000
Los Angeles Department of Transportation (LADOT)	Operations of the LADOT Bus Transit Operations South Region	Fixed Route	Transportation Management & Operations	MCI Commuter buses 32 DASH Community buses 32	Mail Stop 725 - 221 N. Figueroa St., Suite 400, Los Angeles, CA 90012 United States	Corinne Ralph	Chief, LADOT Transit	corinne.ralph@lacity.org	(213) 928-9745	9/11/2011	Present	$16,607,924	Not Given	Not Given
Ventura County Transportation Commission	Heritage Valley	Fixed Route	Transportation Management & Operations	15: 5 cutaway (23'), 5 cutaway (25'), and 5 low-floor cutaways (26')	950 County Square Drive, Suite 207, Ventura, CA 93003 United States	Aaron Bonfilio	Program Manager	abonfilio@goventura.org	(805) 642-1591 ext.121	3/2/2015	Present	$1,438,231	n/a	n/a
Hialeah	Municipal Circulator Service	Fixed Route	Transportation Management & Operations	13 Fixed Route (10 El Dorados/3 Blue Birds) 1 Para-transit (Ford E-350)	900 E 56th Street, Hialeah, FL 33013 United States	Jorge De La Nuez	Transit Manager	jdelanuez@hialeahfl.gov	(305) 681-5757	11/1/2010	Present	$770,933	34,184	384,000
Carson	Carson Circuit Fixed Route	Fixed Route	Transportation Management & Operations	n/a	801 E. Carson, Carson, CA 90746 US	Rick Lovely	Transit Adminisrator	rlovely@carson.ca.us	(310) 952-1779	1/1/2016	Present	$1,620,064	n/a	n/a
Glendale	Beeline	Fixed Route	Transportation Management & Operations	38 Vehicles	633 E Broadway #300, Glendale, CA 91206 United States	Kathryn Engel	Transportation Manager	kengel@glendalecа.gov	(818) 937-8330	3/31/2002	Present	$6,095,483	79,227	694,882
Suburban Bus Division of the Regional Transportation Authority (PACE)	Fixed Route and Feeder Service (Routes 661-665, 668 & 669 (Westmont Feeder)	Fixed Route	Transportation Management & Operations	6 Eldorado and 3 cutaway	550 W Algonquin Rd, Arlington Heights, IL 60005 United States	Melinda Metzger	Deputy Executive Director	melinda.metzger@pacebus.com	(847) 228-2302	8/24/2014	Present	$509,177	255	207,059
Suburban Bus Division of the Regional Transportation Authority (PACE)	Fixed Route and Feeder Service (Routes 661-665, 668 & 669 (Westmont Feeder)	Fixed Route	Transportation Management & Operations	6 Eldorado and 3 cutaway	550 W Algonquin Rd, Arlington Heights, IL 60005 United States	Don Peterson	Contract Carrier Specialist	donald.peterson@pacebus.com	(847) 228-4240	8/24/2014	Present	$509,177	255	207,059
Show Low	Four Seasons Connection & White Mountain Connection	Fixed Route	Transportation Management & Operations	(7) Chevy Cutaways	550 North 9th Place, Show Low, AZ 85901 United States	Jay Brimhall	Transit Supervisor/ Grants Administrator	jay.brimhall@ci.show-low.az.us	(928) 532-4097	7/1/2001	Present	$591,551	10,510	277,200
San Francisco Recreation & Parks Department	Golden Gate Park Shuttle	Fixed Route	Transportation Management & Operations	(2) E350G Cutaway	501 Stanyan Street, San Francisco, CA 94117 United States	Sean McFadden	Prin. Administrative Analyst	sean.mcfadden@sfgov.org	(415) 831-2779	2/5/2012	Present	$153,016	2,052	29,028
Black Hawk	Black Hawk Tramway	Fixed Route	Transportation Management & Operations	(1) 30' low floor with WC; (2) Cutaways 20 pax (18 +2 pax capacity); (3) 2013 International Cutaways	460 Gregory Street, Black Hawk, CO 80422 United States	Tom Isbester	Director of Public Works	tisbester@cityofblackhawk.org	(303) 582-1324	1/1/2008	Present	$296,187	8,860	67,300
San Pedro Propery Owners' Alliance	San Pedro Trolley Service	Fixed Route	Transportation Management & Operations	2 Trolleys	390 W. 7th Street, San Pedro, CA 90731 United States	Stephen Robbins	Executive Director	srobbins@sanpedrobid.com	(310) 832-2183	10/1/2012	Present	$85,192	2,000	6,200
Palos Verdes Peninsula Transit Authority (PVPTA)	Fixed Route Transit Service	Fixed Route	Transportation Management & Operations	(No. 25) (Type Blue Bird, 5500 Ford Cutaways, 5500 Chevy	38 Crest Rd, Rolling Hills, CA 90274 USA	Martin Gombert	Administrator	pvtransit@palosverdes.com	(310) 544-7108	8/1/2015	Present	$1,354,613	19,500	270,000
Placer	Tahoe Area Regional Transit(TART)	Fixed Route	Transportation Management & Operations	n/a	3091 County Center Drive, Suite 220, Auburn, CA 95603 United States	Will Garner	Public Works Manager for Transit	wgarner@placer.ca.gov	(530) 745-7582	12/1/2007	Present	$218,331	n/a	n/a
Capital Metropolitan Transportation Authority	BRT, UT Shuttle & Fixed Routes Contracted Services	Fixed Route	Transportation Management & Operations	143 ? 30?, 40?, 60? low floor buses	2910 E. 5th St., Austin, TX 78702 United States	Dottie Watkins	VP of Bus & Paratransit Services	dottie.watkins@capmetro.org	(512) 389-7484	10/1/2015	Present	$24,774,926	375,789	4,697,358
Burbank	Burbank Bus Transit Operation Services	Fixed Route	Transportation Management & Operations	n/a	275 E. Olive Ave., Burbank, CA 91510 United States	Adam Emmer	Transportation Services Manager	aemmer@ci.burbank.ca.us	(310) 238-5359	8/1/2011	Present	$1,512,405	n/a	n/a
Alameda	Fixed Route Shuttle Service for the Alameda Paratransit Program	Fixed Route	Transportation Management & Operations	1	2263 Santa Clara Avenue, Alameda, California 94501 United States	Rochelle Wheeler	Transportation Planner	rwheeler@alamedaca.org	(510) 747-7944	3/22/2010	Present	$151,930	1,122	not recorded
Compton	Compton Renaissance Transit System	Fixed Route	Transportation Management & Operations	Transmark/ Aerotech/6	205 South Willowbrook Avenue, Compton, CA 90220 United States	John Strickland	Transportation Planner	jstrickland@comptoncity.org	(310) 605-5585	9/8/2003	Present	$795,035	11,760	135,726
Regional Transportation Commission of Washoe County (RTC)	RTC Ride Fixed Route Services Operations and Maintenance	Fixed Route	Transportation Management & Operations	Cutaways (14) and internationals (2)	2050 Villanova Drive, Reno, NV 89502 United States	David Jickling	Dir. of Public Transportation	djickling@rtcwashoe.com	(775) 348-0400 x 7118	7/1/2011	Present	$16,500,000	12,500	180,000
Regional Transportation Commission of Washoe County (RTC)	RTC Ride Fixed Route Services Operations and Maintenance	Fixed Route	Transportation Management & Operations	Cutaways (14) and internationals (2)	2050 Villanova Drive, Reno, NV 89502 United States	Lee Gibson	RTC Executive Director	lgibson@rtcwashoe.com	(775) 348-0400	7/1/2011	Present	$16,500,000	12,500	180,000

MV's List of Similar Contracts and All Contracts Awarded

Name of Client		Work Description	Administrative Responsibilities	Number of Buses Operated for this system	Address	Client Point of Contact		Email Address	Phone Number	Project Start Date	Current Status	Amount of Contract/ Budget	Levels of Service	
Account Name: Account Name	Contract Name	Service Type	Transportation Management & Operations	Type and Number of Vehicles (Information provided is by contract)	Role Contact: Mailing Address	Role Contact: Full Name	Role Contact: Title	Role Contact: Email	Role Contact: Phone	Service Start Date	Service End Date	Annual Value	Annual Revenue Hours	Annual Revenue Miles
Show Low	Four Seasons Connection & White Mountain Connection	Fixed Route	Transportation Management & Operations	(7) Chevy Cutaways	200 West Cooley, Show Low, AZ 85901 United States	Lisa Robertson	Grants and Transit Manager	lrobertson@showlowaz.gov	(928) 532-4097	7/1/2001	Present	$591,551	10,510	277,200
San Mateo County Transit District (SamTrans)	Dumbarton Bridge Express Bus Service	Fixed Route	Transportation Management & Operations	20 Gilligs, 20'-40'	1600 Franklin St., Oakland, CA 94612 United States	Howard Der	Dumbarton Bridge Administrator	hder@actransit.org	(510) 891-7208	12/19/2011	Present	$2,453,702	24,607	424,818
Butler Transit Authority (BTA)	Fixed Route Transportation & Maintenance Services	Fixed Route	Transportation Management & Operations	n/a	130 Hollywood Drive, Suite 101, Butler, Pennsylvania 16001 United States	John H. Paul	Executive Director	jpaul@butlertransit.com	724-283-0445 Ext. 216	7/1/2017	Present	$956,817	n/a	n/a
San Mateo County Transit District (SamTrans)	SamTrans - CUB	Fixed Route	Transportation Management & Operations	(14) 60' NABI buses; (11) 35' Gillig buses; (41) 40' Gillig buses	1250 San Carlos Ave., San Carlos, CA 94070-1306 United States	Ashish John	Manager, Bus Contracts	johna@samtrans.com	(650) 508-7979	9/30/2001	Present	$14,733,866	154,220	1,973,141
Fairfax	Operation and Maintenance Services-Fairfax Connector Bus System	Fixed Route	Transportation Management & Operations	101 New Flyer/Excelsior/ Orion buses,16 support vehicles	12055 Gov Center Pkwy, Fairfax, VA 22033 USA	Dwayne Pelfry	Transit Division Chief	dwayne.pelfrey@fairfaxcounty.gov	(703) 877-5609	6/28/2009	Present	$63,751,600	292,292	4,218,460
Delaware Transit Corporation (DART)	Kent and Sussex County Transportation Services	Fixed Route	Transportation Management & Operations	19 vehicles, Giilig and Ford	119 Lower Beech Street, Suite 100, Wilmington, Delaware 19805-4440 United States	Peggy Markovitz	Contract Supervisor	peggy.markovitz@state.de.us	(302) 576-6120	11/10/2014		$1,337,543	n/a	n/a
Lynwood	Lynwood Trolley Services	Fixed Route	Transportation Management & Operations	4 vehicles , 2 2014 Supreem F53 and 2 Ford F550	11330 Bullis Road, Lynwood, CA 90262 United States	Lorry Hempe	Public Works Special Projects Manager	lhempe@lynwood.ca.us	(310) 603-0220 ext. 500	4/1/2007	Present	$720,902	13,264.50	142,831
Calabasas	Calabasas Transit Operations and Maintenance	Fixed Route	Transportation Management & Operations	11 Cutaways, 1 shop truck, 1 relief vehicle	100 Civic Center Way, Calabasas, CA 91302 USA	Hali Aziz-Goktapeh	Asst. Transportation Planner	hgoktapeh@cityofcalabasas.com	(818) 224-1673	8/19/2011	Present	$583,217	12,000	158,360
Anchorage	Neighborhood & Commuter Transportation Services	Fixed Route	Transportation Management & Operations	n/a	n/a	n/a	n/a	n/a	n/a	7/28/2017	Present	$1,429,186	n/a	n/a
Salem Area Mass Transit District (Salem-Keizer Transit)	Operation of Transportation Services	Fixed Route	Transportation Management & Operations	(5) Cutaways; (10) 30' Buses	n/a	n/a	n/a	n/a	n/a	6/29/2010	Present	$4,834,726	17,835	323,869
Suburban Bus Division of the Regional Transportation Authority (PACE)	Fixed Routes 674, 709, 711 & 715	Fixed Route	Transportation Management & Operations	(9) Eldorado	n/a	n/a	n/a	n/a	n/a	6/6/2008	Present	$1,572,548	255	369,225
Mid Mon Valley Transit Authority	Subcontracted Transportation Services-Fixed Route and Maintenance	Fixed Route	Transportation Management & Operations	31 35 and 40 ft Gillig and Champions. 8 new CNG gillig	n/a	n/a	n/a	n/a	n/a	6/29/2013	Present	$3,074,405	76,000	1,300,000
Milton-Freewater	General Ridership Bus Service	Fixed Route	Transportation Management & Operations	(1) 2008 Ford Cut-a-way; (1) Ford Econoline van	n/a	n/a	n/a	n/a	n/a	4/1/2014	Present	$85,736	Fixed	25,603
Placer Co Dept of Public Works & Facilities	Operation of Placer Co Commuter Express	Fixed Route	Transportation Management & Operations	n/a	n/a	n/a	n/a	n/a	n/a	11/1/2017	Present	$406,838	n/a	n/a
Livermore Amador Valley Transit Authority (LAVTA)	Wheels	Fixed Route	Transportation Management & Operations	74 Gillig	n/a	n/a	n/a	n/a	n/a	7/1/2002	Present	$10,345,271	138,021	2,278,931
Coral Gables	Professional Services Agreement	Fixed Route	Transportation Management & Operations	n/a	n/a	n/a	n/a	n/a	n/a	12/1/2017	Present	$955,812	n/a	n/a
Glacier Valley Transit	Maintenance Agreement	Maintenance	Transportation Management & Operations	2 Cutaways	PO Box 249, Girdwood, AK 99587 United States	Brett Bitner	Operations Manager	info@glaciervalleytransit.com	(907) 754-2547	2/1/2008	Present	$15,000	n/a	n/a
Decatur Public Transit System	Transit Management	Management	Transportation Management & Operations	31 Vehicle fleet = 22 buses, 2 trolley-replica coaches, 7 wheelchair accessible vans	555 E. Wood St., Decatur, IL 62523 USA	John Williams	Mass Transit Administrator	jwilliams@decaturil.gov	(217) 424-2820	7/1/2014	Present	$124,911	n/a	n/a
Cape Cod Regional Transit Authority	Transit Management Services CCRTA	Management	Transportation Management & Operations	64 Cutaway, 26 Gillig Transit	215 Lyannough Road/P.O. Box 1988, Hyannis, MA 02601 United States	Thomas S. Cahir	Administrator	tcahir@capecodrta.org	(508) 775-8504 x.204	10/1/2011	Present	$324,277	101,225.90	1,494,974.50
Lowell Regional Transit Authority	LRTA Road Runner Paratransit Services	Management	Transportation Management & Operations	22 Ford Vehicles	145 Thorndike St, Lowell, Massachusetts 01852 United States	James Scanlan	Administrator	jhs1251@aol.com	(978) 459-0164	7/1/2014	Present	$101,795	30,757	367,435
Logisticare	St. Lucie County HMO Medicaid	NEMT/NET	Transportation Management & Operations	8	8600 NW 36th Street Suite 600 Miami, Florida 33166	Jose Millan	Florida Director of Network Development	josem@logisticare.com	(800) 698-8457 Ext. 437	9/1/2014	Present	$403,785	14,940	300,300
Jesse Brown VAMC	Patient Transportation Services	NEMT/NET	Transportation Management & Operations	n/a	820 S Damen Ave, Chicago, IL 60612 USA	Michele McCallum	Chief, Beneficiary Travel/VTS Mobility Manager	michele.mccallum@va.gov	(312) 569-8950 / 312-569-7991	4/18/2016	Present	$2,865,016	n/a	n/a
Medical Transportation Management, Inc.	Alachua County Medicaid	NEMT/NET	Transportation Management & Operations	n/a	759 South Federal Highway #301, Stuart, Florida 34994 United States	Kizzie Benjamin	Network Provider Representative	kbenjamin@mtm-inc.net	636.695.5773	3/1/2015	Present	$185,641	n/a	n/a
Western Placer Consolidated Transportation Services Agency	Non-Emergeny Medical Transportation (Health Express) Program	NEMT/NET	Transportation Management & Operations	(6) pop top vans Ford 234 SDCV	3091 County Center Drive, Suite 220, Auburn, CA 95603 United States	Will Garner	Public Works Manager for Transit	wgarner@placer.ca.gov	(530) 745-7582	11/1/2013	Present	$338,850	5,387	83,634
Access2Care	Subcontractor Agreement to Provide Transportation	NEMT/NET	Transportation Management & Operations	n/a	16331 Bay Vista Dr., Clearwater, Florida 33760 United States	Jason Britten	Network Specialist	n/a	- 720-450-3271	5/1/2014	Present	$403,785	n/a	n/a
Commission for the Transportation Disadvantaged	Destoto, Hardee, Highlands, Okeechobee County CTC	Other	Transportation Management & Operations	n/a	605 Suwannee Street, MS 49, Tallahassee, Florida 32399 United States	Steven Holmes	Executive Director	steven.holmes@dot.state.fl.us	(850) 410-5700	11/1/2015	Present	$2,600,000	n/a	n/a
LYFT	Statement of Work	Other	Transportation Management & Operations	n/a	n/a	n/a	n/a	n/a	n/a	5/11/2017	Present		n/a	n/a
Wake County Human Services	Wake Coordinated Transportation Service (WCTS)	Paratransit	Transportation Management & Operations	Standard Vans, LTV with Lift, Conversion Van with Rear Lift = 42	n/a	n/a	n/a	n/a	n/a	7/1/2003	Present	$1,989,532	77,032	1,681,387

MV's List of Similar Contracts and All Contracts Awarded

Name of Client		Work Description	Administrative Responsibilities	Number of Buses Operated for this system	Address	Client Point of Contact		Email Address	Phone Number	Project Start Date	Current Status	Amount of Contract/ Budget	Levels of Service	
Account Name: Account Name	Contract Name	Service Type	Transportation Management & Operations	Type and Number of Vehicles (Information provided is by contract)	Role Contact: Mailing Address	Role Contact: Full Name	Role Contact: Title	Role Contact: Email	Role Contact: Phone	Service Start Date	Service End Date	Annual Value	Annual Revenue Hours	Annual Revenue Miles
Santa Rosa	Santa Rosa Paratransit	Paratransit	Transportation Management & Operations	12 cutaways	n/a	n/a	n/a	n/a	n/a	11/1/2002	Present	$1,292,526	19,500	275,000
Placer	Placer County Dial a Ride Services	Paratransit	Transportation Management & Operations	(8) type 2 cutaways	Placer County Transportation Planning Agency, 299 Nevada Street, Auburn, CA 95603 United States	David Melko	Senior Transportation Planner	dmelko@pctpa.net	(530) 823-4090	11/1/2013	Present	$1,120,190	16,794	16,174
Green Bay Metro	Green Bay METRO Paratransit Services	Paratransit	Transportation Management & Operations	(15) Cutaways	901 University Avenue, Green Bay, WI 54302 United States	Patty Kiewiz	Transit Director	patriciak@greenbaywi.gov	(920) 448-3455	5/1/2011	Present	$1,271,838	20,676	305,002
Los Angeles County	Willowbrook DAR Shuttle	Paratransit	Transportation Management & Operations	1 Gloval Titan II/ 1 Entervan (mini Van)	900 S. Fremont Avenue, Alhambra, California 91803 United States	Eugenia Thomas	Assistant Transit Analyst	euthomas@dpw.lacounty.gov	(626) 458-3952	7/1/2011	Present	$233,614	6,546	87,902
Golden Gate Regional Center	Golden Gate Regional Center - Transportation Services	Paratransit	Transportation Management & Operations	(10) Ford E450	875 Stevenson Street - 6th Floor, San Francisco, CA 94103 USA	Myra Montejano	Transportation Planning Department Manager	myram@rdtsi.com	(800) 966-7114 x208	4/15/2002	Present	$901,208	13,200	274,176
West Hollywood	TLC Door to Door Service	Paratransit	Transportation Management & Operations	(1) Dodge Caravan	8300 Santa Monica Bl, West Hollywood, CA 90069-6216 United States	Perri Sloane Goodman	Social Services & Transportation Program Administrator	pgoodman@weho.org	(323) 848-6370	10/1/2013	Present	$198,972	1,360	8,150
Whittier	City of Whittier/La Habra Dial-a-ride Service Operation	Paratransit	Transportation Management & Operations	Cut away 10, Minivan 4, Sedan 2	7333 Greenleaf Avenue, Whittier, CA 90602 United States	Martin Browne	Transit Manager	mbrowne@cityofwhittier.org	(562) 698-2131	8/1/2007	Present	$894,391	28,000	238,957
Valley Mountain Regional Center	Valley Mountain Regional Center	Paratransit	Transportation Management & Operations	(40) Ford E350 Cutaways	702 N Aurora Street, Stockton, CA 95202 United States	Wilma Murray	Community Service Transportation Manager	wmurray@vmrc.net	(209) 955-3244	6/1/1997	Present	$2,846,122	N/A	840,787.5
Atascadero	Atascadero Transit	Paratransit	Transportation Management & Operations	(4) Cutaways	6500 Palma Street, Atascadero, CA 93442 United States	Dawn Patterson	Public Works Technician	dpatterson@atascadero.org	(805) 470-3180	7/1/2014	Present	$132,920	6,293	68,715
Philadelphia Corporation for Aging	Attendant Transportation Services	Paratransit	Transportation Management & Operations	(185) Ford E350, (8) Ford Crown Vic, (1) Ford E250	642 N. Broad St, Philadelphia, PA 19130 United States	Mark Myers	Transportation Manager	mmyers@pcaphil.org	(215) 765-9000	6/13/2005	Present	$1,110,532	40,489	0
Glendale	Operation of the Glendale DAR Demand Response Service	Paratransit	Transportation Management & Operations		633 E Broadway #300, Glendale, CA 91206 United States	Kathryn Engel	Transportation Manager	kengel@glendalecа.gov	(818) 937-8330	7/1/2016	Present	$871,912	11300	186,900
Commission for the Transportation Disadvantaged	CTD Trip and Equipment Grant	Paratransit	Transportation Management & Operations	(40) Cutaways; (2) Sedans	605 Suwannee Street, MS 49, Tallahassee, Florida 32399 United States	Steven Holmes	Executive Director	steven.holmes@dot.state.fl.us	(850) 410-5700	7/1/2003	Present	$691,191	82,460	1,124,876
Southwest Ohio Regional Transportation Authority (SORTA)	Specialized Transportation/Paratransit Service	Paratransit	Transportation Management & Operations	(49) Cutaways; (4) Ambulatory Vans; (1) Service Truck; (1) Road Sup Van	602 Main Street, Suite 1100, Cincinnati, Ohio 45202 United States	Lisa Aulick	Director, ADA & Accessible Services	laulick@go-metro.com	(513) 632-7589	3/1/2002	Present	$5,348,997	92,110.33	1,486,637.00
Orange County Transportation Authority (OCTA)	OCTA Access Paratransit Services	Paratransit	Transportation Management & Operations	248 Ford Cutaways	600 S. Main St, Orange, California 92863 United States	Jack Garate	Section Manager – Paratransit	jgarate@octa.net	562-248-9165	7/1/2013	Present	$31,516,706	505,184	7,689,288
ElderCare of Alachua County, Inc.	Public Transit Service (Senior Center)	Paratransit	Transportation Management & Operations	n/a	5701 NW 34th Street, Gainesville, FL 32605 United States	Jeffrey Lee	Manager of Program Operations	leejb@shands.ufl.edu	(352) 265-9040	1/1/2003	Present	$23,166	n/a	n/a
Suburban Bus Division of the Regional Transportation Authority (PACE)	City of Chicago Paratransit	Paratransit	Transportation Management & Operations	83 total: (3) Cutaways, (9) Toyota Prius, (69) Ford High-top vans, (2) Dodge Minivans	550 W Algonquin Rd, Arlington Heights, IL 60005 United States	Melinda Metzger	Deputy Executive Director	melinda.metzger@pacebus.com	(847) 228-2302	3/29/2008	Present	$32,246,509	185,000	3,158,652
Suburban Bus Division of the Regional Transportation Authority (PACE)	Pace - South Cook County	Paratransit	Transportation Management & Operations	82 - 2013 Ford E-450	550 W Algonquin Rd, Arlington Heights, IL 60005 United States	Melinda Metzger	Deputy Executive Director	melinda.metzger@pacebus.com	(847) 228-2302	2/1/2003	Present	$10,336,139	137,551	3,492,904
Suburban Bus Division of the Regional Transportation Authority (PACE)	North Cook County ADA Paratransit Services	Paratransit	Transportation Management & Operations	88 Ford Cutaways	550 W Algonquin Rd, Arlington Heights, IL 60005 United States	Melinda Metzger	Deputy Executive Director	melinda.metzger@pacebus.com	(847) 228-2302	4/1/2015	Present	$8,927,101	133,810.74	2,149,379
Suburban Bus Division of the Regional Transportation Authority (PACE)	City of Chicago Paratransit	Paratransit	Transportation Management & Operations	83 total: (3) Cutaways, (9) Toyota Prius, (69) Ford High-top vans, (2) Dodge Minivans	547 W. Jackson Boulevard, 10th Floor, Chicago, IL 60661 USA	Katie McNiff	Project Manager	katie.mcniff@pacebus.com	(847) 971-5509	3/29/2008	Present	$32,246,509	185,000	3,158,652
Suburban Bus Division of the Regional Transportation Authority (PACE)	Pace - South Cook County	Paratransit	Transportation Management & Operations	82 - 2013 Ford E-450	547 W. Jackson Boulevard, 10th Floor, Chicago, IL 60661 USA	Joe Pinkston	Project Manager	joe.pinkston@pacebus.com	(312) 341-8064	2/1/2003	Present	$10,336,139	137,551	3,492,904
Suburban Bus Division of the Regional Transportation Authority (PACE)	North Cook County ADA Paratransit Services	Paratransit	Transportation Management & Operations	88 Ford Cutaways	547 W. Jackson Boulevard, 10th Floor, Chicago, Il 60661 USA	Jim Mullaghy	Project Manager	jim.mullaghy@pacebus.com	(630) 717-9838	4/1/2015	Present	$8,927,101	133,810.74	2,149,379
Suburban Bus Division of the Regional Transportation Authority (PACE)	City of Chicago Paratransit	Paratransit	Transportation Management & Operations	83 total: (3) Cutaways, (9) Toyota Prius, (69) Ford High-top vans, (2) Dodge Minivans	547 W. Jackson Boulevard, 10th Floor, Chicago, IL 60661 United States	Sally Ann Williams	Division Manager	sally.williams@pacebus.com	(312) 341-8020	3/29/2008	Present	$32,246,509	185,000	3,158,652
Suburban Bus Division of the Regional Transportation Authority (PACE)	Pace - South Cook County	Paratransit	Transportation Management & Operations	82 - 2013 Ford E-450	547 W. Jackson Boulevard, 10th Floor, Chicago, IL 60661 United States	Sally Ann Williams	Division Manager	sally.williams@pacebus.com	(312) 341-8020	2/1/2003	Present	$10,336,139	137,551	3,492,904
Metropolitan Tulsa Transit Authority	Lift Van Operation Demand Response Service Provider	Paratransit	Transportation Management & Operations	(45) Arboc buses, 3 WC and 10 Amb	510 S. Rockford Avenue, Tulsa, OK 74120 United States	Debbie Ruggles	Director of Paratransit Services	druggles@tulsatransit.org	(918) 382-4933	11/1/2009	Present	$3,075,229	65,000	Gate to Gate Service
Hampton Roads Transit (HRT)	Hampton Roads Paratransit	Paratransit	Transportation Management & Operations	Cutaways 76 Sedans 29 3 15 Passenger Vans	509 East 18th Street, Norfolk, VA 23504 USA	Keith Johnson	Superintendent of Paratransit	kjohnson@hrtransit.org	(757) 222-6000	11/15/2003	Present	$6,953,002	218,161	3,433,094
El Paso	Management and Operation Transit and LIFT System	Paratransit	Transportation Management & Operations	Client owned: (59) Cutaways; (3) Arbocs; (12) 15-pax vans; (3) MV1s. MV owned: (2) Road Supervisor MV-1s; (1) shop truck	5081 Fred Wilson, El Paso, TX 79906 United States	Julio Perez	Paratransit and ADA Compliance	perezjc@elpasotexas.gov	(915) 212-3005	11/11/2012	Present	$6,924,581	175,000	2,938,283

MV's List of Similar Contracts and All Contracts Awarded

Name of Client		Work Description	Administrative Responsibilities	Number of Buses Operated for this system	Address	Client Point of Contact		Email Address	Phone Number	Project Start Date	Current Status	Amount of Contract/ Budget	Levels of Service	
Account Name: Account Name	Contract Name	Service Type	Transportation Management & Operations	Type and Number of Vehicles (Information provided is by contract)	Role Contact: Mailing Address	Role Contact: Full Name	Role Contact: Title	Role Contact: Email	Role Contact: Phone	Service Start Date	Service End Date	Annual Value	Annual Revenue Hours	Annual Revenue Miles
Central Florida Regional Transportation Authority d/b/a LYNX	Access Lynx	Paratransit	Transportation Management & Operations	153 Ford E350 + 12 Ford Sedans = 165 Total	455 N. Garland Ave., Orlando, 32801 United States	Bill Hearndon	Manager of Paratransit operations	bhearndon@golynx.com	(407) 841-2279	3/18/2002	Present	$13,270,152	420,000	8,288,000
Grand Forks, City of	Transportation Services Agreement	Paratransit	Transportation Management & Operations	n/a	450 Kittson Avenue, Grand Forks, ND 58201 USA	Ali Rood	Mobility Manager	arood@grandforksgov.com	(701) 757-1503	1/4/2016		$730,943	n/a	n/a
Maryland Transit Administration (MTA)	Paratransit Services for MTA	Paratransit	Transportation Management & Operations	161: (2) 2004 Ford Crown Vic (Gas), (9) 2006 Ford Crown Vic (Gas), (18) 2008 Ford Crown Vic (Gas), (13) 2010 Ford Crown Vic (Gas), (8) 2006 Ford E-450 (Gas), (11) 2007 Ford E-450 (Gas), (20) 2008 Ford E-450 (Gas), (19) 2009 Ford E-450 (Gas), (33) 2011 For	4201 Patterson Avenue, Baltimore, Maryland 21215 United States	Marlon Bates	Director of Mobility Services	mbates@mta.maryland.gov	(410) 764-7434	7/1/2004	Present	$17,055,228	387,000	6,700,000
Greater Peoria Mass Transit District	CityLift	Paratransit	Transportation Management & Operations	31 Total: (29) Turtle Tops (2) Fords	407 SW Adams St., Peoria, IL 61603 USA	Andrew Dwyer	Project Manager	adwyer@ridecitylink.org	(309) 679-8139	7/1/2001	Present	$3,363,060	130,000	730,000
Metropolitan Council	Transit Link Dial-A-Ride Services (Washington & Dakota Counties	Paratransit	Transportation Management & Operations	n/a	390 North Robert St., St. Paul, Minnesota 55101 United States	Sheila Williams	Senior Project Adminstrator	sheila.williams@metc.state.mn.us	(612) 860-2805	6/1/2015	Present	$1,642,076	n/a	n/a
Utah Transit Authority (UTA)	ADA Complimentary Paratransit and Route Deviation Providers	Paratransit	Transportation Management & Operations	35 Cutaways	3600 S 700 W, Salt Lake City, UT 84130 United States	Joyce Wall	Manager of Paratransit Services	jwall@rideuta.com	(801) 287-5373	9/1/2004	Present	$2,041,065	48,238.55	1,041,497
Anchorage	AnchorRIDES - Municipality of Anchorage	Paratransit	Transportation Management & Operations	38 Ford Cutaways and 12 MV-1s	3600 Dr. Martin Luther King Jr Avenue, Anchorage, Alaska 99507 United States	Kurt Hermes		hermeskb@ci.anchorage.ak.us	(907) 343-8402	7/1/2007	Present	$4,022,640	91,068	1,243,387
Pueblo	Pueblo Transit Citi-Lift	Paratransit	Transportation Management & Operations	(11) Paratransit Cutaways (3) Paratransit Turtle Tops	350 S. Grand Avenue, Pueblo, CO 81003 United States	Brenda Broyles	Director of Transit	bbroyles@pueblo.us	(719) 553-2725	12/1/2007	Present	$890,424	24,000	327,000
Beverly Hills	Fixed Route, Dial A Ride and Trolley Transportation Services	Paratransit	Transportation Management & Operations	5 Ford cutaways	345 Foothill Road, Beverly Hills, CA 90210 United States	Martha Eros	Transportation Planner	meros@beverlyhills.org	(310) 285-2542	8/1/2002	Present	$537,943	8,095	45,820
Access Services	Parents with Disabilities Program	Paratransit	Transportation Management & Operations	2 accessible minivans and 1 cutaway - Used on THIS service	3449 Santa Anita Ave, 2nd Floor, El Monte, CA 91731 USA	Mike Greenwood	Deputy Executive Director, Operations	greenwood@accessla.org	(213) 270-6000	6/1/2013	Present	$434,418	475,803.20	7,712,392.60
New York City Transit Authority	Access-A-Ride NYCT No. 07H9751N	Paratransit	Transportation Management & Operations	119 Cutaways, 1 truck	33-00 Northern Boulevard, , New York 11101 United States	Eunice Poko	Contract Manager	eunice.poko@nyct.com	(718) 393-4026	1/1/2009	Present	$21,580,642	344,743.38	5,047,101
New York City Transit Authority	Access-A-Ride NYCT No. 07H9751N	Paratransit	Transportation Management & Operations	119 Cutaways, 1 truck	33-00 Northern Boulevard, , New York 11101 United States	John Salerno	Chief Office Contract Management	john.salerno@nyct.co	(718)-393-4025	1/1/2009	Present	$21,580,642	344,743.38	5,047,101
New York City Transit Authority	Access-A-Ride	Paratransit	Transportation Management & Operations	190 cutaway	33-00 Northern Boulevard, , New York 11101 United States	John Salerno	Chief Office Contract Management	john.salerno@nyct.co	(718)-393-4025	10/1/2001	Present	$22,716,271	532,637	6,606,693
New York City Transit Authority	Access-A-Ride	Paratransit	Transportation Management & Operations	190 cutaway	33-00 Northern Boulevard, , New York 11101 United States	Eunice Poko	Contract Manager	eunice.poko@nyct.com	(718) 393-4026	10/1/2001	Present	$22,716,271	532,637	6,606,693
New York City Transit Authority	Access-A-Ride NYCT No. 07H9751N	Paratransit	Transportation Management & Operations	119 Cutaways, 1 truck	33-00 Northern Blvd., Long Island City, New York 11101 United States	Michael Cosgrove	Deputy Vice President	michael.cosgrove@nyct.com	(718) 393-4013	1/1/2009	Present	$21,580,642	344,743.38	5,047,101
New York City Transit Authority	Access-A-Ride	Paratransit	Transportation Management & Operations	190 cutaway	33-00 Northern Blvd., Long Island City, New York 11101 United States	Michael Cosgrove	Deputy Vice President	michael.cosgrove@nyct.com	(718) 393-4013	10/1/2001	Present	$22,716,271	532,637	6,606,693
Fremont	Delivery of Paratransit Services	Paratransit	Transportation Management & Operations	n/a	3300 Capitol Avenue Building B, Fremont, CA 94538 United States	Shawn Fong	Paratransit Program Manager	sfong@ci.fremont.ca.us	(510) 574-2033	7/1/2003	Present	$875,277	n/a	n/a
Phoenix	Phoenix Dial-A-Ride Service	Paratransit	Transportation Management & Operations	(125) Cutaways Starcraft Starlites	303 N. 1st Ave. # 900, Phoenix, AZ 85003 USA	Jesus Sapien	Public Transit Deputy Director	jesus.sapien@phoenix.gov	(602) 261-8997	7/1/2001	Present	$15,542,735	275,000	4,000,000
Gold Coast Transit	Operation, Maintenance and Management of Coordinated Paratransit Services	Paratransit	Transportation Management & Operations	Cutaway & MV-1 Total of 8 MV-1 and 16 cutaways grand total of 24 vehicles	301 E. Third Street, Oxnard, California 93030 United States	Margaret Heath	Paratransit and Special Projects Manager	mheath@gctd.org	805 483 3959 x 120	6/29/2008	Present	$2,282,072	41,355	672,037
Interurban Transit Partnership (ITP)	GO! Bus ADA Paratransit Service	Paratransit	Transportation Management & Operations	(68) Ford E450 Cutaways	300 Ellsworth SW, Grand Rapids, MI 49503 United States	Meegan Joyce	Special Services Manager	mjoyce@ridetherapid.org	(616) 456-7514	4/1/2006	Present	$6,656,132	132,000	2,640,000
St. John's	City of St. John's Para-Transit Services	Paratransit	Transportation Management & Operations	18 Ford cutaways	25 Messenger Drive, St. John's, NL A1B 0H6 Canada	Jason Hussey	Finance Manager	jason.hussey@metrobus.com	(709) 570-2010	1/1/2012	Present	$3,760,154	40,000	858,371
Metropolitan Atlanta Rapid Transit Authority (MARTA)	Mobility Operations & Maintenance Services Contract	Paratransit	Transportation Management & Operations	n/a	2424 Piedmont Road Northeast, Atlanta, Georgia 30324 United States	Thomas Young	Director of Mobility Services	tyoung@itsmarta.com	(404) 848-4290	3/8/2016	Present	$23,373,339	n/a	n/a
Raleigh	City of Raleigh Capital Area Transit (CAT)	Paratransit	Transportation Management & Operations	18 Cutaways and 2 passenger vans	222 West Hargett Street, Raleigh, NC 27602 United States	David Eatman	Transportation Administrator	david.eatman@raleighnc.gov	(919) 996-4040	1/9/2012	Present	$153,016	25,287	287,710
Alachua County Board of County Commissioners	Alachua County Foster Grandparents Program	Paratransit	Transportation Management & Operations	n/a	218 SE 24th St, Gainesville, Florida 32641 United States	Gwendolyn Keith	n/a	gkeith@alachuacounty.us	352-264-6710	10/1/2003	Present	$144,608	n/a	n/a
Ashland	Ashland Public Transit Service	Paratransit	Transportation Management & Operations	2 - LTN & 6 MMV	206 Claremont Ave, Ashland, OH 44805 United States	Liz McClurg	Assistant to the Mayor	mcclurg.liz@ahsland-ohio.com	(419) 289-8221	1/2/2014	Present	$423,196	14,039	155,990
Santa Clara Valley Transportation Authority (VTA)	VTA Access Paratransit Services-primary	Paratransit	Transportation Management & Operations	n/a	20159 California 108, Sonora, California 95370 United States	Inez Evans	Chief Operations Officer	inez.evans@vta.org	4086918936	7/1/2017	Present	$20,439,958	n/a	n/a
Charles County Commissioners	VanGo Transit Operations Management	Paratransit	Transportation Management & Operations	n/a	200 Baltimore Street, La Plata, Maryland 20646 United States	Jeff Barnett	Chief of Transportation	barnettj@charlescounty.org	301-934-0102	7/1/2017	Present	$5,838,559	n/a	n/a
Regional Transportation District (RTD Denver)	Access A Ride ADA Paratransit Services	Paratransit	Transportation Management & Operations	172 Ford Cutaways (Access-a-Ride) 34 Ford Cutaways (Call-n-Ride)	1900 31st Street, Denver, CO 80216 United States	Carol Conover	Manager, Competitive Services	carolyn.conover@rtd-denver.com	(303) 299-2551	11/2/2002	Present	$21,135,937	255,000	7,709,040

MV's List of Similar Contracts and All Contracts Awarded

Name of Client		Work Description	Administrative Responsibilities	Number of Buses Operated for this system	Address	Client Point of Contact		Email Address	Phone Number	Project Start Date	Current Status	Amount of Contract/ Budget	Levels of Service	
Account Name: Account Name	Contract Name	Service Type	Transportation Management & Operations	Type and Number of Vehicles (Information provided is by contract)	Role Contact: Mailing Address	Role Contact: Full Name	Role Contact: Title	Role Contact: Email	Role Contact: Phone	Service Start Date	Service End Date	Annual Value	Annual Revenue Hours	Annual Revenue Miles
Veolia, Inc.	East Bay Paratransit Consortium ADA Paratransit Services for AC Transit and BART	Paratransit	Transportation Management & Operations	49 buses and 4 sedans	1750 Broadway, Oakland, California 94612 United States	Jay Jeter	General Manager	jay.jeter@transdev.com	(510) 282-2901	9/18/1996	Present	$10,255,967	120,000	1,900,000
Santa Monica	Operation and Maintenance of the City of Santa Monica Dial-a-Ride Service	Paratransit	Transportation Management & Operations	4 MV1 vehicles, 2 Ford Cutaways & 1 Dodge Grand Caravan (7Total)	1717 4th Street, Santa Monica, California 90401 United States	Eric Hoch	Transportation Analyst	n/a	(310) 458-1975 ext 5834	4/1/2008	Present	$214,279	10,113.40	68,524
Palm Beach	Palm Tran Paratransit - Run Package A	Paratransit	Transportation Management & Operations	97 total Vehicles, Cutaways and 10 vans	166 E. Waterloo Street, Canal Winchester, Ohio 43110 United States	Chad Hockman	Senior Manager of Paratransit	chockman@pbcgov.org	(561) 649-9848	2/2/2015	Present	$8,885,728	191,306 Projected	4,800,000
Regional Transportation District (RTD Denver)	Access A Ride ADA Paratransit Services	Paratransit	Transportation Management & Operations	172 Ford Cutaways (Access-a-Ride) 34 Ford Cutaways (Call-n-Ride)	1600 Blake Street, Denver, Colorado 80202 United States	Larry Buter	Manager, Paratransit Services	larry.buter@rtd-denver.com	(303) 299-2152	11/2/2002	Present	$21,135,937	255,000	7,709,040
Regional Transportation District (RTD Denver)	Access A Ride ADA Paratransit Services	Paratransit	Transportation Management & Operations	172 Ford Cutaways (Access-a-Ride) 34 Ford Cutaways (Call-n-Ride)	1600 Blake Street, Denver, Colorado 80202-1399 United States	Bruce Abel	Chief Operating Officer	bruce.abel@rtd-denver.com	(303) 299-2839	11/2/2002	Present	$21,135,937	255,000	7,709,040
La Mirada	La Mirada Transit Services	Paratransit	Transportation Management & Operations	(6) Ford E450, (4) Chevy 5500	13700 La Mirada Boulevard, La Mirada, CA 90638 USA	Lisa Montoya	Community Services Supervisor	lmontoya@cityoflamirada.org	(562) 902-3125	7/1/2008	Present	$712,872	9,531	132,841
Norwalk	Norwalk Transit System (NTS) Advance Reservation Dial-A-Ride (DAR) Subscription	Paratransit	Transportation Management & Operations	(4) Ford E450	12700 Imperial Hwy, Norwalk, CA 90650 USA	Derek Donnell	Transit Operations Manager	ddonnell@norwalkca.gov	(562) 929-5554	7/12/2010	Present	$335,103	6,492.98	47,988
Southeastern Pennsylvania Transportation Authority (SEPTA)	ADA Paratransit Shared Ride Program (SRP) in Philadelphia County-Package 1	Paratransit	Transportation Management & Operations	202 Cutaways	1234 Market Street, Philadelphia, PA 19107 United States	Rebecca Ware	Senior Contract Administrator	rware@septa.org	(215) 580-8325	7/29/2011	Present	$9,318,050	500,191	6,534,478
Southeastern Pennsylvania Transportation Authority (SEPTA)	ADA Paratransit Shared Ride Program (SRP) in Philadelphia County-Package 1	Paratransit	Transportation Management & Operations	202 Cutaways	1234 Market Street, Philadelphia, PA 19107 United States	Frank Brandis	Director, Surface Operations	fbrandis@septa.org	(215) 580-3442	7/29/2011	Present	$9,318,050	500,191	6,534,478
Southeastern Pennsylvania Transportation Authority (SEPTA)	ADA Paratransit Shared Ride Program (SRP) in Philadelphia County-Package 1	Paratransit	Transportation Management & Operations	202 Cutaways	1234 Market Street, Philadelphia, 19107	Henry Davis Jr.	Chief Operating Officer	hdavis@septa.org	2155803423	7/29/2011	Present	$9,318,050	500,191	6,534,478
Spokane Transit	STA Paratransit Demand Responsive Service	Paratransit	Transportation Management & Operations	Chevrolet Cutaways - 38 Count (client owned); 1 Chevrolet savannah Cargo Van ? Client Owned (pilot vehicle); 1 MV1 (pilot vehicle)	1230 West Boone Avenue, Spokane, Washington 99201 United States	Allison Mitchell	Paratransit Contract Manager	amitchell@spokanetransit.com	(509) 325-6016	1/1/2013	Present	$3,540,623	68,534	1,103,559
Fairfax	FASTRAN Paratransit Services	Paratransit	Transportation Management & Operations	67 Cutaway, 18 Sedans, 2 Vans - Para 83 Orions / New Flyer / Excelsior?s - FR	12011 Government Ctr, Fairfax, VA 22035 United States	Glenn Padeway	FASTRAN - Division Director	glenn.padeway@fairfaxcounty.gov	(703) 324-7060	11/1/2002	Present	$7,488,425	108,115 Para / FR 159,587.70	1,298,099 Para / FR 2,551,367.75
Schaumburg	Dial-a-Ride (DART) Service	Paratransit	Transportation Management & Operations	11 Ford Cutaways	101 Schaumburg Court, Schaumburg, IL 60193 USA	Richard Bascomb	Transportation Manager	rbascomb@ci.schaumburg.il.us	(847) 923-3862	6/1/2013	Present	$1,303,711	18,512	275,362
Dallas Area Rapid Transit (DART)	Mobility Management Service Delivery Contract	Paratransit	Transportation Management & Operations	215 Ford E350, Ford Focus, Ford Fusion Hybrid, Chevy 3500 and 4500, Dodge Caravan, Internationals	101 North Peak Street, Dallas, Texas 75226 United States	Donnie Thompson	AVP Paratransit Operations & Compliance	dthompson@dart.org	(214)979-1111	10/1/2012	Present	$25,213,592	Not Tracked	907,000
Dallas Area Rapid Transit (DART)	Mobility Management Service Delivery Contract	Paratransit	Transportation Management & Operations	215 Ford E350, Ford Focus, Ford Fusion Hybrid, Chevy 3500 and 4500, Dodge Caravan, Internationals	101 North Peak Street, Dallas, Texas 75226 United States	Tammy Haenftling	Asst. VP, Mobility Management Administration	thaenftl@dart.org	214-828-6725	10/1/2012	Present	$25,213,592	Not Tracked	907,000
Dallas Area Rapid Transit (DART)	Mobility Management Service Delivery Contract	Paratransit	Transportation Management & Operations	215 Ford E350, Ford Focus, Ford Fusion Hybrid, Chevy 3500 and 4500, Dodge Caravan, Internationals	101 N. Peak, Dallas, TX 75266-7271 United States	Doug Douglas	Vice President Mobility Management Services	ddouglas@dart.org	(214) 828-6728	10/1/2012	Present	$25,213,592	Not Tracked	907,000
Gainesville	ADA Complementary Paratransit Service	Paratransit	Transportation Management & Operations	52	100 SE 10th Ave, Gainesville, FL 32601 United States	Mildred Crawford	RTS ADA Coordinator	crawfordma@cityofgainesville.org	(352) 334-2450	10/1/2003	Present	$1,771,393	n/a	n/a
Greenville	Operation of Greenville Transit System	Paratransit	Transportation Management & Operations	(10) LTN & LTV Para Buses	100 Public Square, Greenville, Ohio 45331 United States	Pamela Garland	Public Transportation Director	pgarland@cityofgreenville.org	(937) 548-0437 ext. 201	1/1/2010	Present	$421,705	14,250	12,000
Jacksonville Transportation Authority	Paratransit Services for Jacksonville Transportation Authority	Paratransit	Transportation Management & Operations	95 total: MV1, Ford E350, Chevy 3500, and 4500	100 North Myrtle Avenue, Jacksonville, FL 32204 United States	Helen Perez	Senior manager of Connexion paratransit services	hperez@jtafla.org	(904) 265-8939	1/1/2014	Present	$2,821,110	80,075	196,360
Los Angeles Department of Transportation (LADOT)	Operation of the CityRide Program DAR Services	Paratransit	Transportation Management & Operations	n/a	100 Main St, 10th floor, Los Angeles, CA 90012, California 9001 United States	Luz Echavarria	Supervising Transportation Planner I	luz.echavarria@lacity.org	(213) 928-9767	2/1/2016	Present	$4,730,554	n/a	n/a
Access Services	Access Services Specialized Services - San Fernando Valley Region	Paratransit	Transportation Management & Operations	179 Total: 30 CNG MV1 19 CNG E350 & E450 Cutaways 23 Gasoline E350 & E450 Cutaways, 7 C-Max Hybrid 100 Gasoline Caravans	n/a	n/a	n/a	n/a	n/a	7/1/2002	Present	$37,113,139	475,803.20	7,712,392.60
Capital Area Transit System, Baton Rouge LA	ADA Paratransit Services	Paratransit	Transportation Management & Operations	n/a	n/a	n/a	n/a	n/a	n/a	3/18/2018	Present	$2,343,082	n/a	n/a
North Bay Regional Center	NBRC - Transportation Services	Paratransit	Transportation Management & Operations	n/a	n/a	n/a	n/a	n/a	n/a	4/1/2018	Present	$433,297	n/a	n/a
Uber	Location Addendum 1 - NY WAV Services	Paratransit	Transportation Management & Operations	n/a	n/a	n/a	n/a	n/a	n/a	5/16/2018	Present	n/a	n/a	n/a
Uber	Location Addendum 3 - Los Angeles WAV Services	Paratransit	Transportation Management & Operations	n/a	n/a	n/a	n/a	n/a	n/a	5/16/2018	Present	n/a	n/a	n/a
Kootenai	RFP Paratransit Demand Response Services (Citylink)	Paratransit	Transportation Management & Operations	4 Ford Cutaways; 2 Dodge Minivans; 1 Ford Hightop 8 passenger van	n/a	n/a	n/a	n/a	n/a	2/28/2015	Present	$332,582	8718	142,567
Commission for the Transportation Disadvantaged	CTD Alachua County Transportation Coordinator (CTC)	Paratransit	Transportation Management & Operations	n/a	n/a	n/a	n/a	n/a	n/a	7/1/2005	Present		n/a	n/a

MV's List of Similar Contracts and All Contracts Awarded

Name of Client		Work Description	Administrative Responsibilities	Number of Buses Operated for this system	Address	Client Point of Contact		Email Address	Phone Number	Project Start Date	Current Status	Amount of Contract/ Budget	Levels of Service	
Account Name: Account Name	Contract Name	Service Type	Transportation Management & Operations	Type and Number of Vehicles (Information provided is by contract)	Role Contact: Mailing Address	Role Contact: Full Name	Role Contact: Title	Role Contact: Email	Role Contact: Phone	Service Start Date	Service End Date	Annual Value	Annual Revenue Hours	Annual Revenue Miles
Peoria	Rural Peoria County Transportation Services	Paratransit	Transportation Management & Operations	9 24' cutaways, 2 minivans 6 Pax	n/a	n/a	n/a	n/a	n/a	4/1/2012	Present	$776,999	12,500	300,000
San Mateo County Health System	Court and Inter-Facility Transportation of Clients for Behavioral Health and Rec	Paratransit	Transportation Management & Operations	(1) minivan or (1) high top	n/a	n/a	n/a	n/a	n/a	3/23/2010	Present	$119,841	70,000	12,000
Uber	Location Addendum 4 - Philadelphia WAV Services	Paratransit	Transportation Management & Operations	n/a	n/a	n/a	n/a	n/a	n/a	5/16/2018	Present	n/a	n/a	n/a
Licking County Transit Board	Contract for Transit Services	Paratransit	Transportation Management & Operations	n/a	n/a	n/a	n/a	n/a	n/a	1/1/2018	Present	$2,541,948	n/a	n/a
Uber	Location Addendum 5 - San Francisco WAV Services	Paratransit	Transportation Management & Operations	n/a	n/a	n/a	n/a	n/a	n/a	5/16/2018	Present	n/a	n/a	n/a
Uber	Location Addendum 6 - Washington DC WAV Services	Paratransit	Transportation Management & Operations	n/a	n/a	n/a	n/a	n/a	n/a	5/16/2018	Present	n/a	n/a	n/a
Uber	Location Addendum 2 - Boston WAV Services	Paratransit	Transportation Management & Operations	n/a	n/a	n/a	n/a	n/a	n/a	5/16/2018	Present	n/a	n/a	n/a
Commission for the Transportation Disadvantaged	Trip & Equipment Grant D,HHO Counties	Paratransit	Transportation Management & Operations	n/a	n/a	n/a	n/a	n/a	n/a	11/1/2015	Present	$1,423,866	n/a	n/a
Phoenix	Phoenix Alternative Transportation Services	Paratransit	Transportation Management & Operations	3 Cutaways, 1 Van	n/a	n/a	n/a	n/a	n/a	7/1/2008	Present	$745,900	2,750	32,084
Southeastern Pennsylvania Transportation Authority (SEPTA)	Paratransit Services in Philadelphia County-Package 6	Paratransit	Transportation Management & Operations	(24) 1998 Ford Goshen 4/3; (4) 1999 Ford Goshen Pacer 4/3; (7) 1999 Goshen Pacer 12/0; (2) 2003 Chevy Minibus 4/3; (4) 2002 Chevy Minibus 4/3; (6) 2002 Chevy Minibus 12/0	n/a	n/a	n/a	n/a	n/a	7/31/2006	Present	$4,802,705	124,200	1,508,556
VIA Metropolitan Transit	ADA Complementary Paratransit Services #18-177	Paratransit	Transportation Management & Operations	n/a	n/a	n/a	n/a	n/a	n/a	11/1/2018	Present	n/a	n/a	n/a
Amazon	RIDE (beta) Work Order	Private (Corporate) Shuttle	Transportation Management & Operations	n/a	C/O Amazon P.O. Box 81226, Seattle, Washington 98108-1226 United States	Heidi Westling	Director	westling@amazon.com	206-406-1802	9/16/2016	Present	$4,478,844	n/a	n/a
Los Angeles County	King Medical Center Shuttle	Private (Corporate) Shuttle	Transportation Management & Operations	(2) 2010 Chevy	900 S. Fremont Avenue, Alhambra, CA 91803 United States	John Zeigler	Assistant Transit Analyst	jzeigler@dpw.lacounty.gov	(626) 458-5914	6/1/2011	Present	$659,104	6,321	33,230
Cardinal Health Inc	Transportation Services Agreement	Private (Corporate) Shuttle	Transportation Management & Operations	(1) Ford van	7000 Cardinal Place, Dublin, OH 43017 United States	Daniel Stelter	VP and Associate General Counsel	daniel.stelter@cardinalhealth.com	(847) 887-6650	9/1/2016	Present	$41,869	n/a	15052
National Railroad Passenger Corporation dba Amtrak	Amtrak Route 68 Salinas-Carmel	Private (Corporate) Shuttle	Transportation Management & Operations	Two 22+2 Cutaways w/baggage storage	60 Massachusetts Ave, NE, Washington, District of Columbia 20002 United States	Dominic Boyle	Contracting Agent	dominic.boyle@amtrak.com	(215) 349-2638	3/15/2005	Present	$203,425	Not Tracked	36,865
Anchorage Neighborhood Health Center	ANHC Shuttle Service	Private (Corporate) Shuttle	Transportation Management & Operations	(2) Cutaways Ford E350 buses	4951 Business Park Boulevard, Anchorage, Alaska 99503 United States	Shannon Savage, MPH	Director - Development & Marketing	ssavage@anhc.org	(907) 743-7313	9/17/2012	Present	$101,099	2,802	20,713
Rotary Valley Bridge Housing	Bridge Property Management Company	Private (Corporate) Shuttle	Transportation Management & Operations	1	345 Spear Street, Suite 700, San Francisco, CA 94105 United States	Leonie Calvert	Property Supervisor (Bridge Housing Corp)	lcalvert@bridgehousing.com	(415) 989-1111	7/1/2009	Present	$46,792	624	Not Tracked
Ford Point	Ford Point Shuttle	Private (Corporate) Shuttle	Transportation Management & Operations	(1) 16/2 Cutaway	3049 Research Drive, Richmond, CA 94806 United States	Michelle Heredia	Executive Assistant	mheredia@ortondevelopment.com	(510) 758-7690	11/1/2006	Present	$61,133	n/a	n/a
Mission Bay Transportation Management Association	Mission Bay Shuttle Service	Private (Corporate) Shuttle	Transportation Management & Operations	(7) C5500 StarCraft All Star Cutaway	255 Channel Street, San Francisco, CA, CA United States	Wendi Silvani	Principal	w@silvanitransportationconsulting.com	(510) 465-0724	5/1/2010	Present	$189,000	11,964	95,304
Blue Origin LLC	Transportation Service Agreement	Private (Corporate) Shuttle	Transportation Management & Operations	n/a	21218 76th Ave S, Kent, WA 98032 USA	Stephanie Koster	CFO	skoster@blueorigin.com	(253) 437-9322	2/1/2016	Present	$154,939	n/a	n/a
Abbott Laboratories	Abbott Labs Shuttle Service	Private (Corporate) Shuttle	Transportation Management & Operations	(9) Chevy Cutaway 14 pax/lift equipped; (5) Ford Cutaway 28 pax/lift eqipped; (2) Toyota Prius	200 Abbott Park Road, Abbott Park, IL 60064 USA	Jerry Cormican	Manager of GES Admin Services	jerry.cormican@abbott.com	(224) 668-5783	1/1/2009	Present	$631,443	24,720	332,620
Regents of the University of California	Lawrence Berkeley National Labs	Private (Corporate) Shuttle	Transportation Management & Operations	10 Buses and 4 Vans	1995 University Avenue, Berkeley, CA 94720 United States	Kory Porter	Site Service Manager	kjporter@lbl.gov	(510) 486-5112	1/18/2010	Present	$3,123,481	38,400	272,401
Emeryville Transportation Management Association (ETMA)	Shuttle Operation and Maintenance Services for Emery Go-Round, West Berkeley Shu	Private (Corporate) Shuttle	Transportation Management & Operations	(15) shuttle buses-36 passenger, (2) vans	1676 N. California Blvd. Suite 400, Walnut Creek, California 94596 United States	Veronica "Roni" Hattrup	Director of Finance and Operations	roni@graybowenscott.com	(925) 937-0980 ext 212	3/1/2013	Present	$1,496,279	32,165	267,957
National Renewable Energy Laboratory (NREL)	NREL Employee Shuttle Service	Private (Corporate) Shuttle	Transportation Management & Operations	6 - 12 passenger cut aways	1617 Cole Boulevard, Golden, CO 80401 United States	Lissa Myers	Transportation Manager	lissa.myers@nrel.gov	(303) 384-7325	6/21/2010	Present	$733,281	10,835	153,600
AbbVie Inc.	AbbVie, Inc. Shuttle Services	Private (Corporate) Shuttle	Transportation Management & Operations	1	n/a	n/a	n/a	n/a	n/a	10/6/2014	Present	$1,007,893	n/a	21,854
Los Angeles Unified School District	Agreement for Professional Services	Private (Corporate) Shuttle	Transportation Management & Operations	n/a	n/a	n/a	n/a	n/a	n/a	2/1/2018	Present	$78,201	n/a	n/a
Amazon	BASE Work Order	Private (Corporate) Shuttle	Transportation Management & Operations	n/a	n/a	n/a	n/a	n/a	n/a	9/16/2016	Present	n/a	n/a	n/a
Amazon	Fufillment Cnt - Edison NJ	Private (Corporate) Shuttle	Transportation Management & Operations	n/a	n/a	n/a	n/a	n/a	n/a	10/9/2017	Present	n/a	n/a	n/a

MV's List of Similar Contracts and All Contracts Awarded

Name of Client		Work Description	Administrative Responsibilities	Number of Buses Operated for this system	Address	Client Point of Contact		Email Address	Phone Number	Project Start Date	Current Status	Amount of Contract/ Budget	Levels of Service	
Account Name: Account Name	Contract Name	Service Type	Transportation Management & Operations	Type and Number of Vehicles (Information provided is by contract)	Role Contact: Mailing Address	Role Contact: Full Name	Role Contact: Title	Role Contact: Email	Role Contact: Phone	Service Start Date	Service End Date	Annual Value	Annual Revenue Hours	Annual Revenue Miles
Peninsula Corridor Joint Powers Board	Contracted Shuttle Services	Public Shuttle	Transportation Management & Operations	Cutaways 45 20,28 and 40 passengers	United States	Michael Stevenson	Associate Operations Contract Administrator	stevensonm@samtrans.com	(650) 508-7979	3/1/2015	Present	$1,772,053	n/a	n/a
Avenidas	Avenidas	Public Shuttle	Transportation Management & Operations	(3) Ford E350	San Jose, CA United States	John Sink	VP, Programs	jsink@avenidas.org	(650) 289-5421	7/1/2002	Present	$283,000	Not Tracked	Not Tracked
Monarch Black Hawk, Inc	Transportation Services Agreement	Public Shuttle	Transportation Management & Operations	n/a	PO Box 9, 488 Main Street, Black Hawk, Colorado United States	Craig Pleva	General Manager	cpleva@monarchblackhawk.com	720-406-3754	11/17/2016	Present	n/a	n/a	n/a
Presidio Trust	Presidio Trust Shuttle (PresidiGo)	Public Shuttle	Transportation Management & Operations	(11) CNG buses,	Building 34, Graham Street, San Francisco, CA 94129 United States	Mark Helmbrecht	Transportation Program Manager	mhelmbrecht@presidiotrust.gov	(415) 561-5438	3/8/2009	Present	$924,196	21,282	252,002.40
Los Angeles County	Florence-Firestone/Walnut Park & Baldwin Hills Shuttle Services	Public Shuttle	Transportation Management & Operations	3	900 S. Fremont Avenue, Alhambra, CA 91803 United States	John Zeigler	Assistant Transit Analyst	jzeigler@dpw.lacounty.gov	(626) 458-5914	9/1/2014	Present	$338,948	6,367	56,224
Los Angeles County	Athens and Lennox Shuttle Services	Public Shuttle	Transportation Management & Operations	2	900 S. Fremont Avenue, Alhambra, CA 91802-1460 USA	Vanessa Rachal	Adminstrative Services Director	vrachal@dpw.lacounty.gov	(626) 458-5960	9/1/2014	Present	$338,948	5,436	57,527
Los Angeles County	Avocado Heights, Bassett, W & E Valinda Shuttle Services	Public Shuttle	Transportation Management & Operations	n/a	900 S. Fremont Avenue, Alhambra, CA 91802-1460 USA	Vanessa Rachal	Adminstrative Services Director	vrachal@dpw.lacounty.gov	(626) 458-5960	9/1/2014	Present	$429,690	n/a	n/a
San Leandro Transit Management Organization (SLTMO)	LINKS Employee Commuter Shuttle Service	Public Shuttle	Transportation Management & Operations	3	835 East 14th Street, San Leandro, California 94577 United States	Joann Oliver	Recreation and Human Service Manager	joliver@sanleandro.org	(510) 577-3463	5/1/2001	Present	$530,168	4320	9,600
San Carlos	Contracted Shuttle Services	Public Shuttle	Transportation Management & Operations	n/a	600 Elm Street, San Carlos, CA 94070 USA	Kristen Flores	Senior Management Analyst	kflores@cityofsancarlos.org	(650) 802-4204	9/12/2016	Present	$115,138	n/a	n/a
Capitola	Capitola Summer Shuttle	Public Shuttle	Transportation Management & Operations	1	420 Capitola Avenue, Capitola, California 95010 United States	Steve Jesburg	n/a	sjesberg@ci.capitola.ca.use	(831) 475-7300	5/23/2009		$24,030	Summer operation	Not Tracked
Peninsula Traffic Congestion Relief Alliance	Contracted Shuttle Services	Public Shuttle	Transportation Management & Operations	Cutaways 45 20,28 and 40 passengers	400 Oyster Point Blvd. Suite 409, South San Francisco, California 94080 United States	Richard Fontela	Shuttle and Marketing Programs Coordinator	richard@commute.org	(650) 588-8396	3/1/2015	Present	$1,772,053	n/a	n/a
Peninsula Traffic Congestion Relief Alliance	Contracted Shuttle Services	Public Shuttle	Transportation Management & Operations	Cutaways 45 20,28 and 40 passengers	400 Oyster Point Blvd, Suite 409, So. San Francisco, 94080 United States	John Ford	Executive Director	n/a	(650) 588-8170 ext. 105	3/1/2015	Present	$1,772,053	n/a	n/a
California State Polytechnic University, Pomona	CA State Polytechnic Univ Shuttle	Public Shuttle	Transportation Management & Operations	8 total: 32' and 25'	3801 West Temple Avenue, Pomona, California 91768 United States	David Flores	Senior Coordinator, Rideshare and Transportation Parking and Transportation Services	davidrflores@cpp.edu	(909) 869-3233	7/1/2015	Present	$569,646	12,580	n/a
Crown Colony Home Owners Association	Transportation Services Agreement	Public Shuttle	Transportation Management & Operations	n/a	379 Imperial Way, Daly City, California 94015 United States	Rita Nicolas	n/a	cchoa@crowncolonyhoa.com	(650) 333-5347	9/1/2016	Present	n/a	n/a	n/a
San Mateo Co Community College Dist (Skyline)	Contracted Shuttle Services	Public Shuttle	Transportation Management & Operations	n/a	3300 College Drive, San Bruno, CA 94066 USA	Eloisa Briones	VP of Administrative Services	briones@smccd.edu	(650) 358-6764	8/1/2016	Present	$345,843	n/a	n/a
Palo Alto	Palo Alto Bus Shuttle Service	Public Shuttle	Transportation Management & Operations	(3) 1010, 30px Chevy STA	250 Hamilton Avenue, Palo Alto, California 94301 United States	Ruchika Aggarwal	Assistant Engineer	ruchika.aggerwal@cityofpaloalto.org	(650) 617-3136	2/28/2011	Present	$312,950	Not Tracked	Not Tracked
San Ramon	Professional Service Agreement	Public Shuttle	Transportation Management & Operations	n/a	2226 Camino Ramon, San Ramon, California 94583 United States	Becky Adams	Recreation Supervisor	radams@sanramon.ca.gov	925.973.3273	10/1/2015	Present	$84,538	n/a	n/a
Peninsula Corridor Joint Powers Board	Contracted Shuttle Services	Public Shuttle	Transportation Management & Operations	Cutaways 45 20,28 and 40 passengers	1250 San Carlos Ave., San Carlos, CA 94070-1306 United States	Ashish John	Manager, Bus Contracts	johna@samtrans.com	(650) 508-7979	3/1/2015	Present	$1,772,053	n/a	n/a
San Mateo County Transit District (SamTrans)	Contracted Shuttle Services	Public Shuttle	Transportation Management & Operations	Cutaways 45 20,28 and 40 passengers	1250 San Carlos Ave., San Carlos, CA 94070-1306 United States	Ashish John	Manager, Bus Contracts	johna@samtrans.com	(650) 508-7979	3/1/2015	Present	$1,772,053	n/a	n/a
Englewood	Arts Shuttle	Public Shuttle	Transportation Management & Operations	3 35 PASSENGER CUT-A-WAY	1000 Englewood Parkway, Englewood, CO 80110 United States	Harold Stitt	Director	hstitt@englewoodgov.org	(303) 762-2341	1/1/2010	Present	$333,709	6,120	48,450
Santa Rosa	SMART Shuttle	Public Shuttle	Transportation Management & Operations	n/a	n/a	n/a	n/a	n/a	n/a	9/19/2017	Present	$153,010	n/a	n/a
Marin County Transit District	West Marin Stagecoach/ Muir Woods Shuttle	Public Shuttle	Transportation Management & Operations	7 Ford/Chevy Cutaway and 10 El Dorado XHF	n/a	n/a	n/a	n/a	n/a	7/1/2006	Present	$3,119,724	107,000	192,000
United Way of Metropolitan Dallas	Transportation Services-Alliance Mobility Project	Public Shuttle	Transportation Management & Operations	n/a	n/a	n/a	n/a	n/a	n/a	4/23/2018	Present	n/a	n/a	n/a
Alta California Regional Center	Alta California Regional Center	Regional Center	Transportation Management & Operations	(30) Assorted Type 2 Cutaway	2241 Harvard St Suite 100 Sacramento, Ca 95815, , United States	Maria Bryne	Client Services Manager	m.byrne@altaregional.org	916-978-6466	7/1/1991	Present	$2,258,557	47,290	721,390
Kings Schools Transportation Authority	School Bus Transportation for Special Needs Students	Schoolbus	Transportation Management & Operations	15	823 W. Lacey Blvd., Hanford, CA 93230 USA	William Fishbough	Superintendent	wfishbough@hjuhsd.k12.ca.us	(559) 583-5901	7/1/2014	Present	$1,717,444	n/a	n/a
Regis Jesuit High School	School Bus Transportation Services	Schoolbus	Transportation Management & Operations	(4) School Buses Blue Bird/freightliner	6300 South Lewiston Way, Aurora, CO 80016 United States	Mark Sarna	Facilities Support Coordinator	msarna@regisjesuit.com	(303) 269-8128	8/31/2003	Present	$220,594	n/a	n/a
Anchorage School District	Pupil Transportation Services-CIT Program	Schoolbus	Transportation Management & Operations	n/a	5530 E. Northern Lights Blvd., Anchorage, Alaska 99504 United States	Chuck Moore	Senior Transportation Director	moore_charles@asdk12.org	(907) 742-1219	10/1/2016	Present	$206,451	n/a	n/a
Anchorage School District	Pupil Transportation Services	Schoolbus	Transportation Management & Operations	n/a	5530 E. Northern Lights Blvd., Anchorage, Alaska 99504 United States	Chuck Moore	Senior Transportation Director	moore_charles@asdk12.org	(907) 742-1219	12/2/2011	Present	$14,275,170	n/a	n/a

MV's List of Similar Contracts and All Contracts Awarded

Name of Client		Work Description	Administrative Responsibilities	Number of Buses Operated for this system	Address	Client Point of Contact		Email Address	Phone Number	Project Start Date	Current Status	Amount of Contract/ Budget	Levels of Service	
Account Name: Account Name	Contract Name	Service Type	Transportation Management & Operations	Type and Number of Vehicles (Information provided is by contract)	Role Contact: Mailing Address	Role Contact: Full Name	Role Contact: Title	Role Contact: Email	Role Contact: Phone	Service Start Date	Service End Date	Annual Value	Annual Revenue Hours	Annual Revenue Miles
New York City Department of Education	General and Special Education Pupil transportation services	Schoolbus	Transportation Management & Operations	1000 school bus	44-36 Vernon Boulevard, Long Island City, NY 11101 United States	Eric Goldstein	Chief Executive, Office of School Support Services	pupiltransportationteam@schools.nyc.gov	(718) 707-4300	8/23/2011	Present	$101,634,464	Not Tracked	7,665,757
Chicago Public Schools	Student Transportation Services	Schoolbus	Transportation Management & Operations	n/a	42 West Madison Street, Chicago, Illinois 60602 United States	Artis McNeal	Manager, Vendor Operations	amcneal9@cps.edu	(773) 553-2814	8/1/2017	Present	$3,382,412		
San Francisco Unified School District	Specialized Bus Transportation	Schoolbus	Transportation Management & Operations	n/a	1000 Shelby Str., San Francisco, CA 94129 United States	Frank O' Hara	Supervisor Transportation	ohara@sfusd.ed	(415) 695-5505	1/7/2002	Present	$108,977	50,000	22,560
Northwest Independent School District	Transportation Services Agreement	Schoolbus	Transportation Management & Operations	n/a	n/a	n/a	n/a	n/a	n/a	7/1/2018	Present	$10,640,466	n/a	n/a
Queens College Auxiliary Enterprises Corporation	Queens College-Bus Transportation Shuttle Services	University/College Shuttle	Transportation Management & Operations	8 total, 6 International and Bluebird diesel buses and 2 sedans	Margaret Kiely Hall Room 257 65-30 Kissena Blvd, Flushing, NY 11367 USA	Tanya Ross	Business Project Specialist	tanya.ross@qc.cuny.edu	(718) 207-9102	8/21/2014	Present	$278,537	n/a	n/a
Georgia State University, Auxiliary and Support Services	GSU Panther Express Shuttle	University/College Shuttle	Transportation Management & Operations	22 Total: 19 Buses: 4 Cutaway 16 passenger Chevys; 15- 35' Eldorados; and 3 sedans (14 peak/10 off-peak during fall/winter/spring sessions, 9 peak/7 off-peak during summer session)	Georgia State University Commerce Building 34 Broad Street NW 14th Floor Board Room Atlanta, GA 30303, Atlanta, GA 30303 USA	Alfred Austin	Director	aaustin17@gsu.edu	(678) 629-9628	7/1/2013	Present	$2,043,239	39,326.00	170,003
University of California	University of CA, Berkeley Shuttle Serivces	University/College Shuttle	Transportation Management & Operations	n/a	2150 Kitteridge St, 400D, Berkeley, CA 94720 United States	Seamus Wilmot	Director of Parking and Transportation	swilmot@berkeley.edu	(510) 643-7700	1/1/2017	Present	$1,107,609	n/a	n/a
University of Kansas	Transportation Services: Fixed Route, Paratransit, Safe Ride, Safe Bus, & Events	University/College Shuttle	Transportation Management & Operations	70 total: 68 transit buses: 6-35?, 62-40? and 2 cutaways- 60 passenger	1501 Irving Hill Road, Lawrence, KS 66045 USA	Danny Kaiser	Assistant Director of Parking & Transit	dkaiser@ku.edu	(785) 864-7445	8/1/2007	Present	$2,626,047	58,230	477,282
Loyola University	University Shuttle	University/College Shuttle	Transportation Management & Operations	9 Ford 2009 E-350 (seats 12)	1032 W. Sheridan Road, Chicago, Illinois 60660 United States	Gretchen Carey	Manager Campus Transportation	gcarey2@luc.edu	(773) 274-3000	7/1/2014	Present	$228,066	n/a	n/a
University of Colorado	University of Colorado Shuttle Bus Service	University/College Shuttle	Transportation Management & Operations	(4) Large Cutaways GMC Glaval	n/a	n/a	n/a	n/a	n/a	6/1/2012	Present	$252,955	5,610	55,300

4. References

4. References

Provide a list of references that your firm (and staff) is currently providing or has provided similar services within the last five (5) years.

MV has a myriad of experience with many types of transportation needs across the United States. Please see below references for the County that are most similar in scale and scope.

Project	Martin County/ St. Lucie County	Collier Area Transit	Orange County Transit Authority (OCTA)	Roseville Transit System - Fixed Route and Paratransit	Santa Clarita Fixed Route, Dial-A-Ride and ASI Services
Number of Vehicles	19 (13 fixed-route 6 paratransit) / 14 paratransit	50 16 FR and 34 Paratransit	248 buses	38 Gillig	109 Vehicles (cutaways, 40' Gillig/Nabis/New Flyers, and 45' MCIs)
Number of Fixed Routes	7 Routes	20 Routes	This contract only supports paratransit services	42 Routes	11 Routes
Address	2401 SE Monterey Rd, Stuart, FL 34996	3301 E. Tamiami Trail Naples, Florida 34112	600 S. Main St, Orange, CA 92863	311 Vernon St. Roseville, CA 95678	23920 Valencia Blvd, Suite 300 Santa Clarita, CA 91355
Point of Contact	Claudette Mahan, Transit Manager Martin County Board of County Commissioners	Michelle Arnold, Director, Alternative Transportation Modes	Jack Garate, Section Manager – Paratransit	Mike Dour - Alternative Transportation Manager	Adrian Aguilar - Transit Manager
Email and Phone	772.419.4081	michellarnold@colliergov.net 239.252.5841	jgarate@octa.net 562.248.9165	mdour@roseville.ca.us 916.746.1304	aguilar@santa-clarita.com 661.295.6305
Contract Start Date	Feb. 2012	Oct. 2015	July 2013	July 2009	Aug. 2008
Status	Active	Active	Active	Active	Active
OTP Average	95%	93%	94.4%	98.5%	93%
Ridership per hour average	1.93	1.7	2.09	2.4	2.25

Martin County Public Transit, Martin County (Stuart, FL)

MV began operating deviated fixed route, fixed route, and ADA paratransit services for Martin County in 2012. The fixed route service operates on two routes serving the City of Stuart and connecting Martin County and St. Lucie County. The deviated fixed route service operates on one route serving the Indiantown area. The paratransit service is a demand-responsive, advanced-reservations service for eligible persons with disabilities.

MV is responsible for eligibility determination, trip reservations, scheduling, and dispatching, using the StrataGen system. Dispatchers communicate with operators in service through Mentor Ranger mobile data terminals. MV operates a fleet of 10 gas and diesel vehicles, which is maintained by a local vendor.

Please contact Claudette Mahan, Transit Manager, Martin County Board of County Commissioners, at cmahan@martincounty.fl.us and (772) 419-4081 as a reference for this contract.

Collier Area Transit and Collier Area Paratransit, Collier County Board of County Commissioners (Naples, FL)

MV began operating fixed route and paratransit service for Collier County in 2016. The County serves as the designated CTC. Its duties are administered by the Collier County Public Transit & Neighborhood Enhancement (PTNE) Division.

The fixed route service, known as Collier Area Transit (CAT), operates on 18 routes, including one express route. MV operates and maintains 23 Gillig vehicles, including gas and hybrid diesel/electric fuel types.

Collier Area Paratransit comprises a fleet of 23 cutaway vehicles. Service is operated through a number of funding sources, including the State Commission for the Transportation Disadvantaged, Americans with Disabilities Act Federal grant, local and state funding and grants.

Maintenance functions are performed by a maintenance vendor.

Please contact Michelle Arnold, Director of Alternative Transportation Modes at michellarnold@colliergov.net and (239) 252-5841 as a reference for this contract.

ACCESS Demand Responsive Services, Orange County Transportation Authority (Orange County, CA)

In 2013, MV began operating OCTA's ACCESS ADA paratransit services, an ADA paratransit, curb-to-curb service available to eligible persons with disabilities.

The ACCESS service is delivered with a fleet of 280 dedicated vehicles operated by MV and 400 additional vehicles for supplemental and same-day services provided by MV's non-dedicated subcontractor. Upon its start of the operation, MV brought its technology tools that integrate with OCTA's Trapeze scheduling system to enhance service delivery and help improve service performance and manage service growth.

Within one year of service, the difference MV brought to this service was documented in the Authority's Transit Division Performance Measurements Report, Fiscal Year 2013-14 Third Quarter:

FYTD	Standard	FY 2014	FY 2013
ACCESS	92%	**95.8%**	93.9%

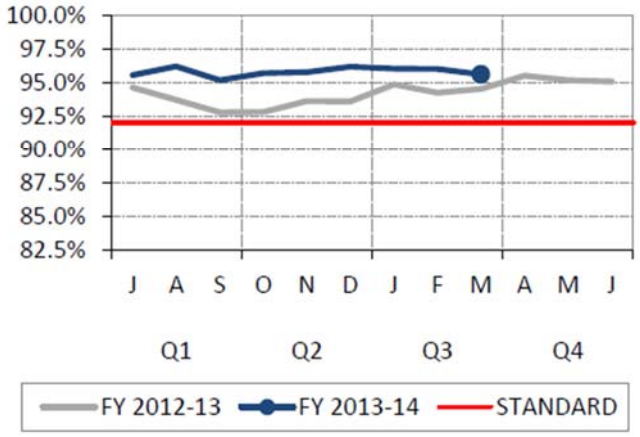

"Since the service transition on July 1, 2013, the new contractor aggressively monitors OTP throughout the day utilizing software which tracks hour-by-hour performance. In addition, trips assigned to the supplemental service are now integrated into the Trapeze scheduling system, providing real-time trip information on all vehicles providing ACCESS service. With this operating enhancement, dispatch is better able to manage service operations and make adjustments as necessary to ensure trips are performed within standard."

Today, ACCESS ridership is 3.2% higher than projected, while operating costs are 5% lower than budgeted. MV is responsible for dispatching, reservations, scheduling, vehicle maintenance, and operations.

Please contact Jack Garate, Section Manager – Paratransit at jgarate@octa.net (562) 248-9165 as a reference for this contract.

Roseville Transit System and South Placer Transit Information Center, City of Roseville (Roseville, CA)

MV began operating fixed route, commuter, and complementary ADA paratransit services (the Dial-A-Ride) for the City of Roseville in 2001. These services, which collectively form the Roseville Transit system, connect the residents of Roseville to the surrounding Sacramento and Placer Counties.

MV delivers these services with the City's fleet of 47 vehicles, which represent CNG, gas, and diesel fuel types. MV's team uses Zonar to perform and track daily vehicle inspections, and maintenance is performed by the City.

MV also operates the South Placer Transit Information Center on behalf of Roseville Transit and three partner agencies. MV's team assisted with the implementation of this centralized, regional call center. Customers of the transportation services represented by the call center can call for information or access it through an online information portal. Here, MV uses the Trapeze PASS system and a proprietary reporting tool for paratransit scheduling, reservations, and dispatching.

The South Placer Transit Information Center has been recognized as Regional Project of the Year by the Sacramento Area Council of Governments.

Please contact Mike Dour, Alternative Transportation Manager, at mdour@roseville.ca.us and (916) 746-1304 as a reference for this contract.

Santa Clarita Transit, City of Santa Clarita (Santa Clarita, CA)

Since 2008, MV has operated transit services for Santa Clarita Transit, which comprises the following service modes:

- Local fixed route bus service, which operates within the Santa Clarita Valley;
- Commuter Express service, which connects passengers in Santa Clarita to Los Angeles and the San Fernando Valley;
- Station Links service, which transports passengers from Metrolink stations to key locations in Santa Clarita;

- Dial-A-Ride paratransit, which provides curb-to-curb demand-responsive service for the general public, qualified seniors, and persons with disabilities;
- ADA paratransit service on behalf of Access Services; and
- Hometown Trolley, which operates during summer months and provides transportation from local hotels to Six Flags theme parks.

MV uses Trapeze PASS for paratransit scheduling and dispatching and communicates with operators in the field using mobile data terminals. The City provides the Connexionz Bus Finder AVL system, which enables dispatchers to monitor, fixed route vehicle location and provides passengers a convenient way to get bus arrival times.

Service is delivered with a mixed fleet of 107 buses, transit coaches, articulated buses, and vans. The fleet includes vehicles of CNG, diesel, and gas fuel types. Vehicles are maintained and deployed from the City of Santa Clarita's Leadership in Energy and Environmental Design (LEED®)-certified, solar-powered facility.

Please contact Adrian Aguilar, Transit Manager, at aguilar@santa-clarita.com and (661) 295-6305 as a reference for this contract.

5. Approach

5. Approach

Provide a detailed description of how the requested services will be provided, including organizational structure and technology that will be used to provide service. Clearly demonstrate the respondent's understanding of the County's current system and needs but must also include recommended innovations and improvements which may include, but are not limited to, the introduction of new technologies, operational changes, equipment and vehicle changes, or any other modifications the respondent believes will provide an efficient, cost-effective, and reliable transportation network.

MV appreciates the opportunity to be a transportation provider for the County of Okaloosa. We have reviewed the ITN and scope of services and fully acknowledge the following requested transportation services to be provided by the contractor:

- Fixed Route
- Transportation Disadvantaged (TD) Service
- Brokered Non-Emergency Medical Transportation
- Non-Emergency Stretcher Transportation*
- Local Human Service Agency Transportation
- Emergency Transportation Services

We believe MV is the most capable provider to deliver public transportation services to the County. Our comprehensive driver training program and safety technology plans have benefited over 200 contracts nationwide. As the landscape of transportation changes, MV has worked diligently to integrate more reporting tools and technology innovations.

** As Medicaid Transportation is facilitated through Medicaid Transportation Brokers contracted with the Managed Care Organizations (MCOs) serving the area, if the County is contracted with these brokers for services and wishes to provide stretcher services, MV recommends contracting with a local ALS/BLS ambulance company to provide this service as it is outside of the standard public transportation realm and requires special training and personnel which often carries a much higher liability threshold.*

a. Daily Operations

Reservations and Customer Service

Telephones will be staffed by dispatchers available for reservations and information calls from 5 a.m. to 11 p.m. every weekday, from 6 a.m. to 7 p.m. on Saturdays, and from 7 a.m. to midnight on Sundays. MV will establish a voice mail system to record any reservations requests outside of these business hours (and on specified holidays). Trip reservations must be made by 11:59 a.m. the day prior to the requested ride, as required.

Reservationists answer calls in the order they are received, and with the same standard greeting: “Thank you for calling Okaloosa County transportation, how may I assist you today?” All dispatchers must attend MV-administered Telephone Doctor Customer Service Training, where they learn professional and respectful telephone skill and effective communication techniques.

A telephone display device (TDD) or other device which allows the hearing impaired to communicate with the dispatcher will be provided.

Paratransit Reservations & Scheduling

Trip Reservations

If the customer is interested in making a trip reservation, the reservationist asks them for his or her name or ID number, looks up their profile in Trapeze, and confirms their eligibility to use the service.

The reservationist creates a new trip in Trapeze, recording the pickup and/or drop-off locations. Common departure/arrival destinations can be saved in the customer profile screen of Trapeze. If the trip is to or from a new destination, the reservationist will record the location information in Trapeze, reading it back to the caller to confirm accuracy.

If the trip request can be accommodated, trip details including pick-up times are confirmed with the passenger. The reservationist inquiries about any special assistance needed, such as carrying bags, and includes this information in the comment section of the manifest so that the operator may provide assistance within the program policies.

Once all of the trip details are recorded, the reservationist submits the trip request and Trapeze presents the reservationist with the best available options for scheduling the trip. If the trip cannot be scheduled at the exact time

requested, the reservationist attempts to negotiate a trip within one hour of the originally requested time.

If the trip cannot be successfully negotiated, the dispatcher documents the trip as a denial pursuant to ADA regulations, and offers the passenger the opportunity to be placed on a standby list.

At the end of each call, the customer is thanked for their business.

Subscription Trips

Subscription trips are provided pursuant to ADA regulation and the County's service policy regarding the maximum allowable percentage of subscription trips. Dispatch staff reviews subscription service monthly to confirm it does not exceed service requirements. MV can provide the County with a list of subscription service pick-ups and drop-offs, their schedule, and productivity.

Planning for Productivity and On-Time Performance

Reservationists schedule trips on specific routes based on time and location of trips. The Trapeze Software examines potential routes for the next day, as well as recently scheduled trips, and then presents the reservationist with several options from which to choose. This is done while the customer is making a trip reservation.

By establishing templates in Trapeze, system productivity and on-time performance are managed from the start of the trip reservation process.

Templates include scheduled subscription trips and account for vehicle capacity for the fleet mix. For example, long trips are assigned to a sedan while shorter, more productive routes are assigned to the larger vehicles.

With solid templates in place, it is critical to appropriately negotiate demand trips to fit well with the subscription trips that are already scheduled. In order to provide a superior reservations process, MV employs the following:

Scripting – It is important to hire dispatchers and schedulers with a strong customer service background. It is equally important to give them tools to help them work with passengers to find solutions that help both the customer and the organization. Therefore, MV has developed scripts that a scheduler can use when negotiating times for trips.

Reservations management reporting – MV has developed a series of reports that allow MV's team to track each scheduler and reservationist by the number of trips booked, appropriate negotiation percentages, and other critical items, in order to monitor performance and achieve the desired results.

Reservations training – MV trains its reservations teams in best practices for Trapeze use, and how to leverage MV reports, monitors, and procedures to achieve success. This training arms MV's team with the tools needed to optimize service.

Trip Changes and Cancellations

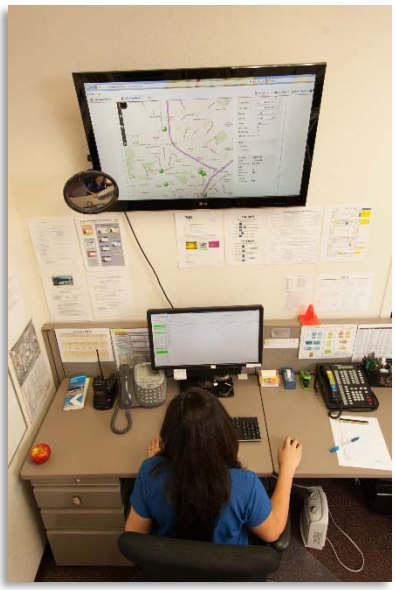

When a customer requests a same-day trip change or cancellation, the reservationist looks up the trip information in Trapeze, and initiates the change. If the change is a same day request, the reservationist initiates the change, and notifies the dispatcher and the vehicle operator.

In order to accommodate last-minute trip changes, cancellations and requests while appropriately protecting system productivity, MV uses a "cancellation matrix" – a per day per hour analysis of historical trip cancellation trends. Reservationists use this matrix to determine the right number of trips to overbook – based on the probability of cancellation volume.

During the service day, excessive time between trips (slack time) created by same-day cancellations is displayed on MV's slack monitor. By constantly monitoring slack time, MV's dispatchers can identify where and when to place unscheduled trips in order to improve system productivity.

Scheduling Procedures

Once reservations are closed for the day, the scheduler reviews the next days' routes for efficiency, and begins the batching process in Trapeze.

During the trip batching process, Trapeze examines all trips and adjusts routes based on trip times and location. This process maximizes productivity while ensuring on time performance is maintained.

Once this process is completed, the scheduler reviews all routes to ensure that schedules are attainable, yet productive.

When the routes are finalized, the scheduler confirms and assigns vehicles and operators to each route and determines their appropriate start-times (based on geography and time of day).

Once all routes are assigned, operator assignments are exported from Trapeze and used for MV's operator start time hotline. Operators can call this toll-free number to receive their start time for the next day.

The scheduler then prints the next day's manifests and the Operator Sign-On Log, expediting the check-in process on the following next day.

Day of Service

Operator Check In

When the operator reports to the facility, he or she will check in at dispatch. The operations manager or on-duty supervisor will be present, along with MV's dispatch team. The dispatcher will mark the operator as present and hand the operator his or her vehicle assignment, provide any written notices regarding service adjustments, changes, or announcements, and perform a "fit for duty" review of the operator. This review includes a uniform check, reasonable suspicion evaluation, and a review of each operator's license.

Daily Vehicle Inspections

The operator will proceed to the yard and locate his or her vehicle. When the operator arrives at the vehicle he or she will initiate the daily vehicle inspection (DVI, or "pre-trip") using MV's standard pre-trip inspection forms. All areas of the vehicle are inspected, and all results must be documented.

During peak pullout periods, at least one (1) supervisor is in the yard to oversee the DVI process. This person will monitor operators as they perform these inspections, respond to any question's operators may have, and ensure a timely and coordinated pullout.

If the operator detects an issue with the vehicle that presents a safety hazard and will prevent the vehicle from leaving the yard and entering service, the operator will notify dispatch, who will contact the on-duty mechanic.

If the operator does not detect a safety related defect that would prevent the vehicle from entering service, the operator will notify dispatch as he or she departs the yard and proceeds to the first stop.

Daily Maintenance and Vehicle Inspections

Pre-trip

Each day, operators perform daily vehicle inspections prior to entering service. This 12-minute inspection covers the following items:

- Condition of tires, wheels, rims, and lug nuts*
- Fluid levels (engine and transmission oil, cooling, windshield washer, brake fluid, and power steering)
- Condition of battery terminals
- Under vehicle leaks*
- All glass and mirrors are in good condition and without chips or cracks*
- All lights are operational (headlights*, clearance lights and reflectors*, turn signals, backup lights and alarm, emergency flashers*)
- Air conditioner and heating, and defroster/defogger is operational
- The vehicle is clean, cushions and seatbelts are secure*
- Windshield wipers, washer, radio, horn, passenger door are all operational*
- Registration and insurance is valid and registration is visible
- Brake pedal* and parking brake are operational (airbrakes operate within the minimum and maximum pressure thresholds)
- Steering wheel is secure, gearshift is tight*
- On-board safety kit is stocked and complete (first aid, reflectors, fire extinguishers*, accident packet*, and body fluid kit*)
- Lift is operating in both electronically and manually, and is free from leakage*
- Lift interlock is operating properly*

Note items marked with asterisks (*) are re-inspected during walk-around mid-trip inspections, during shift changes.

Fixed Route Service Delivery

A dispatcher will be on during all hours of service to respond to issues and monitor service.

Upon arrival at the first stop, the operator will change the vehicle head sign from "Out of Service" to the proper route number and name. If the operator is early, he or she will not leave the stop until the first scheduled departure time.

The operator will proceed to the next stop at the scheduled departure time. MV's dispatch team will continually monitor service delivery in order to quickly resolve any issues that arise.

Paratransit Service Delivery

Throughout the service day, the MDT unit will guide the operator along the route, notifying him or her of the next scheduled stop. As the operator performs trips using the arrive/depart buttons on the MDT unit, the information is transmitted to and the route is updated in Trapeze.

Dispatchers continually track vehicle status and monitor service delivery throughout the service day in Trapeze.

If the passenger does not appear, the operator alerts the passenger of their arrival by knocking on the door. If the passenger still does not appear, the operator uses the MDT to request that the dispatcher call the passenger. If the passenger does not arrive within 5 minutes after the scheduled pick-up time has passed, the dispatcher authorizes a no-show, documents the event, and instructs the operator to move to the next stop.

Mobility Device Securement

Providing safe transportation to persons in mobility devices is essential to the success of the County's public transportation services. These passengers generally require a greater level of time and attention by the driver. This proper attention of the driver is critical to ensure the mobility device is properly secured so as to make sure the customer enjoys a safe ride. Wheelchair securement procedures are as follows:

The vehicle must be parked at least 18 inches from the curb, with the vehicle in park and the parking brake engaged. The driver opens the door and prepares the mobility device securement area. The lift is then deployed pursuant to specific lift procedures.

Drivers will assist the passenger in boarding the lift; all passengers will be loaded on the lift facing away from the vehicle. The driver will ensure that the brake on the mobility device is engaged and will secure the lift safety strap.

The driver must then communicate to the passenger that operation of the lift is going to begin after confirming that they have secured their brakes and are ready. Maintaining their hand on the mobility device, the driver raises the lift to the top of the lift platform. Once the lift is in place, the driver will maneuver the passenger into the vehicle and position the chair in preparation for securement. Once the passenger is in place in the securement area, the driver will request permission to begin securement procedures.

Upon consent, the driver will secure the mobility device at strength securement points; the driver will never attach securement straps to spokes or other loose components. The driver checks that the straps are secure and tight, and then requests permission to place the shoulder belt and lap restraint over passenger. Upon consent, these personal restraints are secured, and the driver notifies the passenger that they are ready to depart.

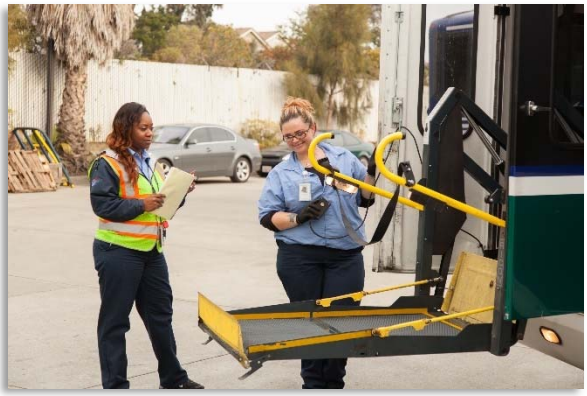

Road Supervision

As part of MV's Driver Evaluation program, road supervisors perform spot checks of mobility device securement to ensure procedures are properly followed.

Road supervisors are responsible for the dissemination of critical information, such as service changes and system announcements to the operator team. They serve as the go-to resource in the field for MV's operator team.

They perform incident investigations, administer drug and alcohol testing procedures, respond to roadcalls, and resolve passenger disputes as needed.

Based on their findings reports for these various activities, the operations managers will administer progressive discipline.

Road supervisors will perform operator evaluations to ensure that each operator is safely and correctly performing his or her job. Road observations are performed discreetly (and unannounced) without disruption to service, and include the following review types:

- **Observed Ride Checks:** Observed ride checks are on-board evaluations of an operator's customer service and safety skills. Areas that are evaluated include safe vehicle operation and professional passenger interaction. During this check, the operator's credentials are checked to ensure proper certifications are up to date and in the operators' possession.

- **Unobserved Service Checks:** Unobserved service checks are random inspections that assess operators' driving and safety skills from the road. Road Supervisors perform these checks from their service vehicle (following the operator). Operators typically are unaware that these evaluations are being performed.

- **Mobility Device Securement Spot Checks:** These random inspections are on-vehicle reviews of an operators' ability to safely and properly secure a mobility device. The supervisor meets the operator at a location where a passenger using a mobility device is being picked up, boards the vehicle, and closely observes the way the mobility device is secured.

- **Pullout Inspections:** Pullout inspections are unannounced and occur daily. A supervisor that is stationed in the yard confirms that the operator is in proper uniform, has the appropriate credentials on his or her person, and is prepared for service that day. The supervisor then checks the vehicle to confirm it is clean and ready for service.

Standby Operators, Protection Vehicles, and Backup Service

MV's supervision, safety, and maintenance programs will minimize the number of delays, preventable incidents, and roadcalls experienced in the system; however, MV's team will be prepared for these unfortunate events should they occur.

- **Extraboard Operators:** Extraboard operators are available as backup when operators do not arrive to work on time and as scheduled due to vacation or illness. Upon becoming aware of a driver deficiency, the dispatcher places a call to an extraboard operator alerting them of the available shift. When they arrive at the location, they are provided with route paddles to assist them throughout the service day.
- **Standby Operators:** Standby operators are posted at each facility and are available to relieve service in the event of an operator illness, roadcall, or any incident that results in a vehicle being placed out of service for any extended period of time.
- When a standby service is required, the standby operator will respond directly to the scene of the incident, and when necessary, meet the in-service vehicle in order to efficiently transfer passengers. The standby operator will continue the remainder of the route until shift end or otherwise directed by dispatch.
- **Backup Vehicles:** Backup vehicle are pre-tripped vehicles that are parked at the operating facility. These vehicles are available for use in the event of a service disruption such as a vehicle incident or roadcall.

End of Operator Shift

When the operator has completed his or her shift, he or she will notify dispatch and head to the yard. The operator ending his or her shift will perform a walkthrough of the vehicle to collect any items left on board and dispose of any trash. Then the operator will perform a post-trip inspection.

Post-trip

Upon return to the yard, the operator performs a 5-minute post-trip inspection, which requires re-inspection of the following items:

- Condition of tires, wheels, rims, and lug nuts
- Under vehicle leaks
- All glass and mirrors are in good condition and without chips or cracks
- All lights are operational (headlights, clearance lights and reflectors, turn signals, backup lights and alarm, emergency flashers)
- Air conditioner and heating, and defroster/defogger is operational

- The vehicle is clean, cushions and seatbelts are secure
- Windshield wipers, washer, radio, horn, passenger door are all operational
- Brakes pedal is operational
- Steering wheel is secure, gearshift is tight
- Fire extinguisher is fully charged
- Accident packet, and body fluid kit are present and accessible
- Lift is operating in both electronically and manually, and is free from leakage
- Lift interlock is operating properly

Vehicle Fueling and Cleaning Plan

Vehicle will be washed as needed, at least once per week, to assure a clean professional looking vehicle. MV will use the automatic bus wash onsite at the Transit Admin and Maintenance Facility and fuel the buses at the Okaloosa County Fleet Maintenance Ships and other Fuelman Sites within the service area.

MV takes pride in keeping all vehicles clean and safe. Our operators keep every bus clean of refuse and debris at all times. The following lists are rules regarding daily bus cleanliness. However, MV is amenable to the needs of the County and should the County have any requests, the company is happy to discuss.

- No food or drinks allowed on the vehicle unless approved by clients. This includes drivers.
- Drivers will inspect their vehicles daily to assure that there is no graffiti on the vehicle's interior components. The drivers will note this on their DVI report and will attempt to clean and remove all graffiti that had been placed on the vehicle for that day.
- Vehicles are swept daily at the end of each shift
- Any graffiti and/or vandalism will be repaired upon discovery

Exterior Cleaning

Vehicle will be washed as needed, at least once per week, to assure a clean professional looking vehicle. MV will use the automatic bus wash onsite at the

Transit Admin and Maintenance Facility and fuel the buses at the Okaloosa County Fleet Maintenance Ships and other Fuelman Sites within the service area.

- All exterior body panels will be cleaned with detergent and a vehicle washing brush or run through a wash rack. This will be done to remove all road dirt, soot, and tar and oil residue on the vehicle.
- All tires and wheels will be cleaned using the appropriate brushes. This will be done to remove road dirt, and brake dust and marks from white lettering of tires (if applicable).
- All mud flaps will be cleaned.
- Wheel wells cleaned.
- Windows and mirrors are cleaned, and water spots removed.
- All lighting lenses will be cleaned, thoroughly rinsed and dried.

Interior Cleaning

The interior of the vehicle must be clean and professional looking inside. The interior will be cleaned as needed, at least once per week.

- The vehicle will be vacuumed in areas that a vacuum can be used.
- Floors will be swept and mopped. Light colored areas, such as the white standee lines and white edges of the steps should be cleaned with a stiff bristled brush to remove grime from the grooves of the rubber.
- Modesty panels cleaned with a mild detergent to remove dust, foot prints and dirt accumulation.
- Clean vinyl passenger seats with mild soap and water.
- Clean the stanchions grab rails and hand rails with soap and water. Remove all accumulated dirt, dust, grime, and oils.
- With a wet rag, wipe down the ceiling and walls, drying immediately with a dry towel. This is to remove the accumulation of dust that adheres to the ceiling and walls.
- Clean the instrument panel.

- Clean steering wheel with the use of detergent and water. This will remove the accumulation of oils and dirt.
- Instrument panel glass will be cleaned with the use of an appropriate glass cleaner.
- Graffiti, any oily prints and dust accumulation will be removed from the windows by cleaning the window with an appropriate glass cleaner.

Bus Shelter Cleaning

The MV utility worker will provide bus shelter and bus stop maintenance, ensuring these spaces will be free of trash, refuse, and graffiti. MV will insert customized route and stop information in the display windows of all County shelters, exchange and update with new information and schedules as necessary. Additionally, our team is available to paint bus stop curb stencils and install, remove, and replace graffiti-guards at specific shelters. We also remove, replace, install, and diagnose issues with on-street real-time signs, provide general maintenance of bus stop signs and poles.

MV's local team will work closely with the County's Planning Department to ensure compliance with applicable traffic laws and civil codes, they respond to complaints about bus stop-related issues (significant graffiti, broken panels, etc.)

b. Technology

Based on MV's review of the ITN and our analysis of what the County possess today with respect to technology, we believe there is not only an opportunity to create efficiencies with the current technologies such as Trapeze PASS, but also recommend new technologies that will bring value to the operation and provide a greater passenger experience for your riders.

Options to Enhance the Current Technology Environment

MV has extensive experience in using Trapeze products in their most recent version and offers more Trapeze experience than any other contractor. The company operates more than 30 contracts using Trapeze Software, with more than one-half of those deployments hosted by MV. We have operated the Trapeze product since its initial release as a DOS product, and senior vice president Marsha Moore (former Trapeze CTO and the original developer of the PASS product) serves as a support lead for our Trapeze-based paratransit

projects.

MV uses Trapeze PASS at almost all our Florida-based paratransit operations.

Additionally, there are a few add-on modules to the software that we would like to recommend both in our base offering and as options for the County to consider based on available funding.

MV is proposing ViewPoint and Transit Miner to accompany the PASS system:

Ms. Marsha Moore
Senior Vice President of Operations

Senior vice president of operations Ms. Marsha Moore is able to support any transitions to Trapeze technology should the County select this option. Marsha brings more than 30 years of experience in technology and software development and is an expert with Trapeze technology. She previously served as the chief technology officer for Trapeze and wrote the original code for the PASS product.

- **Trapeze ViewPoint:** Trapeze's business intelligence tool designed for customers and management to view, analyze, and monitor system performance.
- **Use of this module:** Deep analytics for data-driven system management and operations
- **Transit Miner:** Transit Miner is a scalable, cloud-based business intelligence solution that interfaces with Trapeze to provide real-time and historical reporting. This reporting offers a variety of dashboard options, allowing transit supervisors to make effective decisions for the County's public transportation services. Transit Miner offers easy, customizable data exports into PDF or CSV reporting formats.

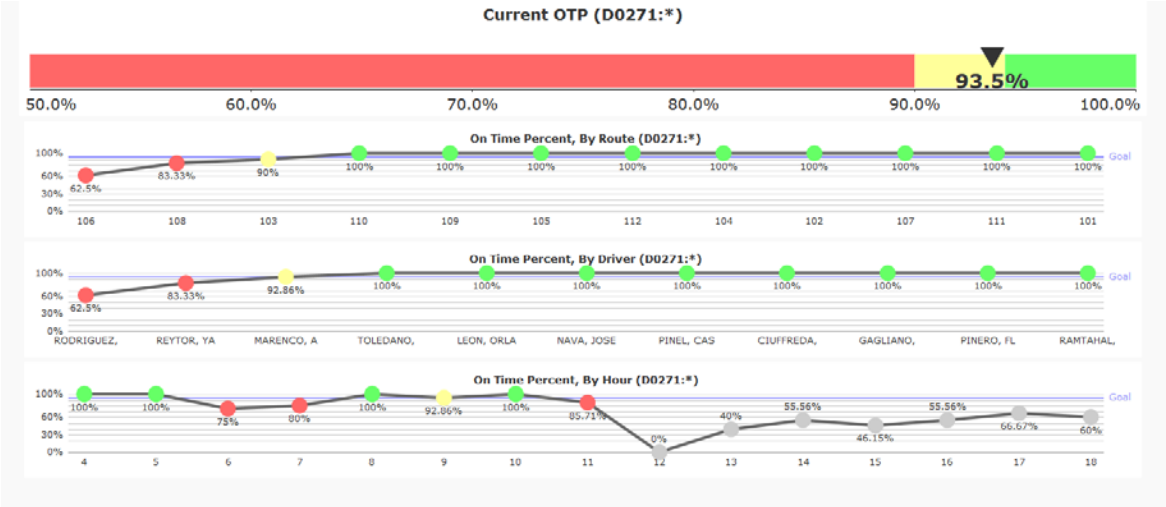

An Integrated, Fully Turnkey Technology Solution for Fixed-Route Service

MV is proposing in our base offering a fully customizable app-based vehicle tracking system that we work with at many properties around the nation. Along with the Syncromatics CAD/AVL system, MV will be providing the County with Transit Check. This app-based vehicle diagnostic, pre and post trip vehicle inspection tool that can be easily downloaded on the Syncromatics MDT.

Syncromatics CAD/AVL with EDVIR

Syncromatics is a fixed route CAD/AVL modular fixed-route solution that enables customers to configure system functionality to target the specific service needs. With functionality that is buildable over time, this solution offers the County a base platform that can flex to the changing needs of the County's public transportation services.

Entirely cloud based, Syncromatics is easy to deploy and even easier to maintain – an ideal solution for Okaloosa County, as you seek to reduce support costs and focus on outstanding service delivery.

The TRACK management portal provides our dispatch team and managers an easy-to-use dashboard that displays critical system information and offers valuable dispatch management tools. Dispatchers can drill down to each vehicle to obtain key details on its status, and monitor on-time performance, by route and by operator.

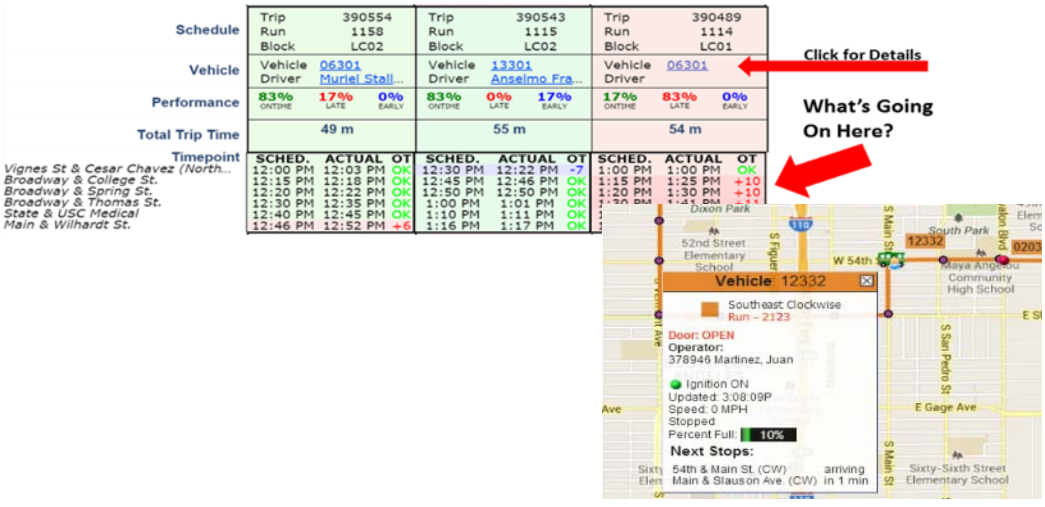

Passengers will have access to a mobile site that uses an arrival prediction algorithm, that uses historical stop-to-stop averages to provide estimated times of arrivals within 95 percent accuracy. This data can be pushed to the County's website, a mobile application, IVR systems, SMS messages and location displays – providing ample flexibility for future ETA functionality.

For audio visual stop annunciation, we will deliver the built-in Syncromatics solution which uses text to speech technology. Announcements can be made from the bus interior or exterior, and they are completely configurable from the Syncromatics system. In addition to audio annunciation, this technology can interface with LED displays.

Long term, the County can easily add additional technologies on to this system. These include automated passenger counters, on-board Wi-Fi, a white labeled native mobile app, and exterior arrival displays.

TransitCheck

Should the County decide to deploy the Syncromatics solution, we can implement the TransitCheck solution. Flexible, scalable, and easy to use, TransitCheck is an app-based system downloaded directly onto the Syncromatics MDT that can be used as a pre and post trip inspection tool on any vehicle in the County's fleet. This system is cloud based and requires no physical installation. Should the County be interested in this solution, MV can provide a demonstration of its use.

TransitCheck along with the Syncromatics CAD/AVL solution are included in our base offering to the County.

Syncromatics is a full turnkey solution that has a proprietary AVA system, APC integration, and LED signage options. MV is happy to have further discussions with the County regarding the AVA, APC, and LED signage options if we are selected as the operator. This pricing for these added features is included in our alternate pricing hourly rate.

Genfare

MV has included the necessary features in our base bid for Syncromatics to fully integrate with the GenFare fare box system.

MV has a strong familiarity with the operational use, general maintenance and repair, and preventive maintenance of Genfare systems and is currently operating Genfare for many of our client contracts. MV not only is familiar with the maintenance with fareboxes, but also the audit and mobile-vaulting systems as well. We also can do J1708 communication linking between fareboxes and ancillary fixed route CAD/AVL equipment. Many MV employees are Genfare maintenance-trained and have undergone a 20 to 30-hour shop training program with Genfare's lead field service representative James Eramia.

c. Emergency Transportation Service Plan

MV Transportation has extensive knowledge and experience in preparing for and executing transportation services for emergency situations. The areas surrounding Okaloosa County just experienced a terrible natural disaster with Hurricane Michael that caused many residents to be evacuated from their homes. Our team is trained and equipped to respond to emergency events 24/7. Our proposed General Manager, Dennis Franklin participated in table top emergency preparedness training exercises with both CAT and the County as required and will bring that knowledge to Okaloosa County.

Certificate of Appreciation

Collier County

Public Transit & Neighborhood Enhancement Division

Official recognition is tendered to

MV Transportation

For his commitment & dedicated service to the residence of Collier County during Hurricane Irma

Given this Fourteenth day of November 2017

cat

MV's team was honored to receive a certificate of appreciation from the County for our efforts.

Preparedness

Preparedness is crucial to minimizing injury and/or damage during a hurricane, thunderstorms or other severe weather event. During the transition, MV will work with the County to confirm emergency preparedness procedures in our new role as the turnkey service provider, including:

- Confirmation of emergency locations, including alternate command centers and/or shelters
- Review of chain of command and communication
- Review weather severity thresholds and what level of service is acceptable at each threshold

Additionally, operators are trained in emergency management and communications, how to safely operate the vehicle during severe weather events, and what steps to take if on the road when a severe weather warning is issued.

Continuity of Service

When severe weather is predicted, MV works closely with the County to determine the next course of action. Depending upon the severity of the storm predicted, the County may decide to suspend service, or continue operation until the severity threshold of 30 MPH sustained winds is reached. If it is determined to continue operations, MV and the County will continue to communicate frequently to determine if conditions remain safe to operate and what level of service (if any) is appropriate.

During severe weather, our team checks the weather forecast frequently and monitors for weather-related warnings. Throughout the service day, road supervisors will monitor weather and road conditions for safety.

- For CAT Connect: All non-essential trips will be suspended until such time as weather conditions permit resumption of regular service. The County and MV will determine which trips will be suspended and contact all affected clients and advise of their trip status. MV recommends that all trips that are considered life-sustaining will continue to be operated, including: dialysis treatments, certain medical appointments, trips related to life sustaining errands such as oxygen tank refills, and return trips from locations not providing shelter opportunities.
- For CAT: While in service during severe weather, operators will report visibility, road conditions, and signs of worsening weather to dispatch. As this

information comes in, MV's management team will assess whether it is safe to continue or suspend service operations and make its recommendations to the County. If service is suspended, dispatchers will direct operators to complete all stops on the route and return to the facility, or deliver any passengers remaining on board to a designated emergency location.

Operators are trained in emergency management.

Emergency and Security Plans

MV has specific plans and programs in place designed to mitigate risk and provide a safe, healthy workplace. Each of these plans is available upon request:

- **System Safety Program Plan (SSPP):** With the objective to provide a superior level of safety and minimize any and all risk, MV's SSPP is maintained in accordance with the standards of the American Public Transportation Association (APTA) and the Federal Transit Administration (FTA).

- **System Security and Emergency Preparedness Plan (SSEPP):** This set of comprehensive security goals, objectives, and strategies maximize the security of MV's passengers, employees, and property. This plan is a blueprint for all security procedures.

- **Continuity of Operations Plan (COOP):** This plan template provides MV's operations a base from where to develop its own plan to ensure continuous operations during an emergency. The COOP which sets forth a concept of operations, identifies essential functions, and outlines three potential phases of operation: 1) Activation and Relocation, 2) Alternate Facility Operations, and 3) Reconstitution.

- **Emergency Action Plan:** The EAP assists employees and management in making quality decisions during times of crisis, and to comply with the Occupational Safety and Health Administration's (OSHA) Standard for Emergency Action Plans, 29 CFR 1910.38.

- **Hurricane Preparedness Plan:** This plan incorporates an incident command structure and phased approach to preparation, the release

of personnel, and shutdown of project operations whenever the best available information indicates a hurricane could impact continued safe operation.

Accident Response, Investigation, and Reporting Procedures

MV notifies the County within two hours of any accident; immediate notification is sent if the accident is severe.

All locations are required to have the following information readily accessible:

- Operator's family and/or emergency notification
- Local police department and/or local sheriff department
- Highway patrol/state police
- Local fire department and local ambulance service
- Tow truck, heavy equipment, and construction companies
- MV Risk Management staff and MV Safety staff
- General managers' home and cell phone numbers
- Local and MV emergency contact numbers

MV's reporting decals must be posted on the dashboard and on the operator-side sun visor of all vehicles. The decals read, "Should you be involved in an accident or should any other incident occur, immediately contact Dispatch who shall immediately communicate with you and the 24-Hour Claim Line, (866) 688-7475."

Each vehicle must be equipped with three bi-directional emergency reflective triangles (not flares), a fire extinguisher having an Underwriters' Laboratories rating of 5B:C or more, and Incident Reporting Packets with color disposable flash cameras.

If involved in a vehicular incident, the operator will notify the dispatcher, who will send a supervisor to the scene, and contact emergency personnel (when necessary). The operator must exercise on-scene emergency control until she or he is properly relieved by a supervisor.

The operator, with the assistance of the on-scene supervisor, will use the onboard accident kit to take photographs of the scene, obtain contact information of all witnesses (using Courtesy Information Cards) and complete an incident

report. The operator is required to provide identification and cooperate with police. Upon return to the office, the accident report is submitted to dispatch or the general manager.

As soon as is practical following an accident, drug and alcohol tests are administered to any employee whose performance could have contributed to the accident, such as dispatcher, mechanic, etc.

If reasonable suspicion is suspected, all reasonable suspicion testing guidelines are followed. Test results are obtained and reported to the general manager (or vice versa). The operator remains suspended from driving until his or her driving privileges are reinstated by the Qualifications department.

d. Start-up Schedule

MV's transition plan recognizes that a solid implementation methodology and strong management approach are critical to ensuring a smooth service transition. Using an extensive network of experienced support personnel, MV focuses on organization, efficiency, and quality service while delivering the right leadership and necessary resources, without bureaucracy and micromanagement from corporate headquarters. As a result, MV is able to transition service quickly and without service disruption.

Reputation for Excellence

MV has a reputation for transparency and building positive client relationships beginning from the start-up period. No other firm possesses the experience in service transitions comparable to that of MV; MV has managed transitions for nearly every type of contracting model, including:

- Overnight transitions of emergency contracts
- Transitions with accelerated timelines
- Initiation of new services
- Phased-in transitions
- Transitions from client-managed services
- Transition-only contracts to prepare service to be taken in-house
- Transitioning management contracts to turnkey contracts
- Transitioning turnkey contracts to management contracts

- Contracts specifically for transition services
- Transitions resulting from bankruptcy of the incumbent contractor

Implementation Methodology

Effective communication and relentless attention to detail drive MV's transition approach.

MV's transition leadership team will hold biweekly meetings with Okaloosa County. Discussion topics for these meetings include the progress of the transition, task list changes and updates, potential challenges, and a look ahead to the next two weeks. In addition, MV's implementation team meets daily each morning to review the transition plan, outstanding tasks, current issues, and current task lists.

Transition Planning

MV follows a detailed startup schedule that identifies each task, subtask, dependent tasks, duration/timeline, and staff assignment. *A draft start-up schedule for this transition is included at this end of this section to demonstrate the tasks required during the transition*. MV's transition team updates this document throughout the transition period; however no item on the schedule is marked "complete" without confirmation from the start-up manager.

Management Approach

Mr. Ed Griffin will work with General Manager Dennis Franklin to oversee all start-up activities and serve as MV's full-time transition manager for this project. Mr. Franklin will work closely with the local management team, and MV's support team to direct all elements of the transition. MV's transition team assigned for this project comprises the following team leaders:

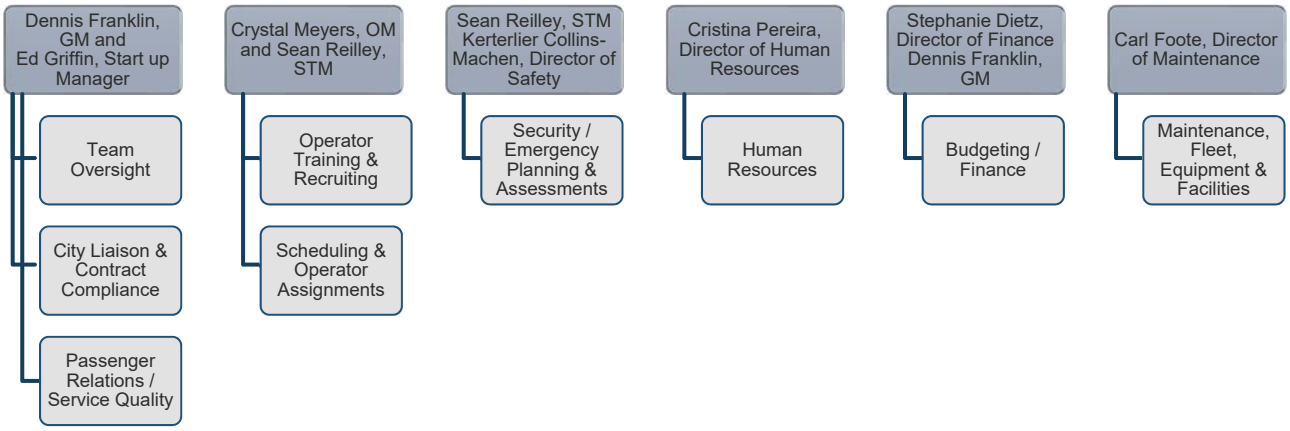

Working with the Community

The transition period is an excellent opportunity to establish positive relations with the passengers and learn their perspective on service quality.

To foster regular and consistent communication, MV will establish a *Passenger Transition Committee*. This committee comprises passengers, County staff, MV staff, community members, and/or advocacy groups. Together, they proactively manage transition issues and challenges.

Dennis Franklin and Ed Griffin will work with Operations Manager Crystal Meyers and Safety and Training Manager, Sean Reilley to facilitate this committee and establish clear, open, and honest communication about how the transition is progressing.

Personnel Plan

Retaining the Existing Team

The continued presence of the current workforce promotes consistency, experience, and tenure in service. MV strives to retain as many of the current employees as possible, provided they meet the minimum qualifications, have a strong employment record, and receive County approval.

All employment offers made will be subject to successful completion of duties with the current provider and pending completion of required pre-employment background checks, drug screens, and other required certifications.

Outreach

To ensure it keeps the existing workforce engaged and informed throughout the transition period, MV will meet with these employees immediately upon contract award.

MV will schedule meetings during off-peak service hours, where a representative will explain the transition process. Additional MV staff will be available at these meetings to assist existing personnel with the application process.

MV will also establish a toll-free number for employees that wish to call with questions or concerns about the transition process. Providing multiple avenues for these employees to communicate with MV's team will build their confidence and trust during this important period.

MV recognizes that a few employees may not qualify or accept a position with MV. MV's transition team will actively recruit new employees during the transition period to fill any open positions.

Vehicle Operator Evaluation and Training

In addition to pre-employment screening, MV conducts on-road evaluations of all existing operators and provides each with orientation, customer service, and refresher training. This training is essentially an abridged version of MV's operator training program. The transition team will schedule classes during weekends and nights to accommodate work schedules; during the day vehicle operators newly hired into the system will attend MV's full operator training program.

To minimize the impact that the transition has on the current workforce, MV will request to conduct operator evaluations in-service. If the incumbent contractor will not accommodate this request, MV will schedule evaluations during off-duty hours.

MV will also request access to each employee's training file. This information is legally available to each employee; however, it is more efficient to work directly with the outgoing service operator to obtain these files. If the incumbent contractor does not accommodate this request, MV will advise employees to obtain copies of their training files directly.

Equipment and Facilities

Fleet Transition

MV has extensive experience in fleet transitions and understands the provisions of this process. MV will schedule fleet acceptance inspections with the County and the outgoing service operator. These inspections will occur prior to transitioning the fleet, with ample time to complete any necessary corrective maintenance.

Mr. Carl Foote, director of maintenance, will manage the fleet inspection and transition. He will facilitate MV's communication with the County and the outgoing operator regarding the fleet condition, serving as MV's maintenance representative to Okaloosa.

MV has included a sample copy of its Vehicle Acceptance Agreement Standards in the appendix of this proposal.

Parts Inventory

Upon award of contract, MV will initiate the parts ordering process. MV will also work with the County staff and the incumbent contractor to understand the history of issues regarding parts ordering.

MV will work with the incumbent contractor to determine the feasibility and interest in selling the entire existing parts inventory (or a portion thereof) as part of the transition.

MV has an extensive network of parts suppliers, with whom the company will work closely when transitioning the maintenance functions. Many of these suppliers are current suppliers for the incumbent service provider, further promoting a smooth transition.

Facilities Transition

Facility preparation is a critical task that must be managed professionally and efficiently. MV will conduct acceptance inspections before transitioning all Okaloosa County-provided equipment. Early in the transition period, MV will work closely with the County to inventory and assess all of the County-owned, non-vehicle assets to be turned over from the incumbent contractor. This process is the first step in ensuring that the equipment and facilities will be transitioned in good working order. MV will ensure baseline entries are set up in the Trapeze EAM system as soon as access is available.

The night before the facility transition, and early the morning of the new contract start, MV will have completed dry runs of where and how operations, administrative, and maintenance staff will begin the first day of service under MV.

As employees arrive at the facility at the end of their last shift working for the incumbent contractor, additional MV personnel will be on site to answer any questions about the next day. This team will provide all shift and relevant operational information to the employees.

All computer/network, phone, and internet services will be functioning and ready for use. Members of MV's IT team will handle all telephone assignments and assist in any last-minute IT issues. MV staff will be available to immediately answer any questions and respond to any concerns.

e. Non-Dedicated Taxi and TNC Service Integration

MV welcomes the opportunity to work with the County to integrate TNC services into its operations. We work with non-dedicated service providers in many of our operations and we have been successful in leveraging existing transportation resources to deliver additional capacity during peak times, reducing capital fleet investment, and improving productivity of dedicated services, while lowering costs to our customers.

If the County is interested, MV is happy to explore these options as we continue discussions.

MV would like to explore these options with Okaloosa County if this is something the County is interested in introducing as a pilot program.

Successful Case Study: DART

When we began our partnership with Dallas Area Rapid Transit (DART), our contract began under a mobility management pilot program. Here we worked with DART to employ a service model that leveraged dedicated and non-dedicated services. After the initial pilot period's success, DART extended our contract to continue this program. Through ongoing collaboration, we were able to reduce DART's cost per trip by nearly 15 percent and save our customer more than $90 million. In May of 2017 we worked with DART to integrate Lyft services into the system, which has increased service capacity by eight percent.

f. Reporting Requirements

Operational reporting provides service statistics necessary to gauge service quality, ensure contractual compliance, acquire transit funding, and for completion of all National Transit Database (NTD) reporting.

MV meets FTA/NTD reporting requirements and provides these reports to clients who receive Federal funding and are required to submit them. MV uses the accepted FTA sampling methodology and has systems in place to collect and report this information under the guidelines of the National Transit Database Reporting Manual.

A large portion of the service data is collected and reported using Trapeze, while others are collected using MV's Lawson Accounting and HR ERP and other third-party data collection systems.

As required, MV will track the following items to ensure it is meeting the standards outlined by the County and the Company:

- On-time performance;
- Productivity;
- Customer complaints;
- Service delays;
- Vehicle breakdowns;
- Operational reports, such as passenger count by vehicle, fare revenue, vehicle breakdown, etc.;
- Ridership trends by type and route; and
- Safety issues

It is also important to update the team on its performance; MV continuously updates and shares performance results during location safety meetings.

We are in the process of upgrading our Infor Financial systems as well as implementing a new Human Capital Management system (Infor Talent Acquisition and Global HR HRIS) in both in its corporate office and operating locations. The Lawson Financial Suite includes General Ledger, Accounts Receivable, and Accounts Payable. The Infor Human Capital Management includes both Talent Acquisition and Global HR, which encompass benefits, payroll administration, HR administration, leave of absence management, built in business process framework, native business analytics tools and reports, manager self-service and employee self-service. Infor software is a fully integrated, web-enabled, cloud-based solution. The software is scalable to allow for growth of the company without having capacity concerns. The cloud-based setup and role-specific permissions/security features allow Company management to selectively determine which processes and controls should be centralized versus decentralized.

MV believes in proper data backup and off-site storage of data backups in the event of a fire or other catastrophic event. MV's IT team will set up the local computer network to ensure proper connectivity, security levels, password

protection, and local technical support. MV will work with the County's IT staff in whatever manner necessary.

g. Minority and Women Business Enterprise Participation

MV is committed to meeting the County's goal of DBE participation on this contract. We are proud to offer our National DBE uniform provider JCM and Associates, Inc. who will be supplying the uniforms for this service.

As an option, MV has identified Independent Mobility Transport (IMT) as a potential certified DBE should the County desires MV's DBE participation to increase. IMT is a trusted MV operating partner that focuses on training drivers on sensitivity awareness to better serve their clients. IMT has over fifty years of combined experience in the transportation of the Greater Florida area.

MV will make good faith efforts throughout our tenure to recruit and include DBE firms to participate in this contract. We have already engaged MV is committed to meeting the County's goal of DBE participation on this contract. We are proud to offer our National DBE uniform provider JCM and Associates, Inc. who will be supplying the uniforms for this service. As an option, MV has identified Independent Mobility Transport (IMT) as a potential certified DBE should the County desire MV's DBE participation to increase. IMT is a trusted MV operating partner that focuses on training drivers on sensitivity awareness to better serve their clients. IMT has over fifty years of combined experience in the transportation of the Greater Florida area.

Please see our good faith efforts in the appendix of this proposal.

h. Regulatory Requirements

MV understands the following regulations and their significance to a public transportation program. Our proposed general manager Dennis Franklin and operations manager Crystal Myers have both worked under these guidelines, particularly in the Florida environment, and are very familiar with the regulations and expectations for compliance. Additionally, MV's resident grant expert Edward Griffin will be part of the support team and will provide support and guidance as necessary.

1. 49 USC, esp. sections 5307, 5310, 5311, 5335, and 5339

MV Transportation has been involved in the Florida Coordinated Transportation system model since 2003, and currently serves as the Community Transportation

Coordinator (CTC) in five (5) counties. The model is intended to incorporate several funding streams into a single delivery system to achieve uniformity in system vehicle, driver, and other standards. In addition to the Transportation Disadvantaged Trust Fund (TDTF), which is provided by the Commission for the Transportation Disadvantaged, we coordinate with several other funding sources, including:

- FTA 5310 and 5311
- Elder Care
- Medicaid Brokerages
- APD
- ADA service (where present)
- County services
- Emergency Operations Centers; and
- Community Colleges

In all of the counties where we serve as CTC, we facilitate eligibility qualification for TD services. MV has developed eligibility forms approved by the Commission for the Transportation Disadvantaged (CTD) and was recently reviewed by the CTD for our compliance with eligibility tracking and received excellent reviews. We base eligibility for services under the overall guidelines of F.S. 427 and local guidelines outlined in the Transportation Disadvantaged Service Plan (TDSP).

It is our goal to work with the County and stakeholders from the Local Coordinating Board (LCB) to identify agencies willing to participate in the coordinated system; this enables the County to maximize efficiencies through multi-loading of passengers from multiple funding sources.

2. 49 CFR

CFR Title 49 - Transportation is one of fifty titles comprising the United States Code of Federal Regulations (CFR). Title 49 is the principle set of rules and regulations (sometimes called administrative law) issued by the Departments of Transportation and Homeland Security, federal agencies of the United States regarding transportation and transportation related security. Of most importance to this service are Parts 600 thru 699 - Federal Transit Administration (FTA), one of twelve chapters comprising the United States Code of Federal Regulations (CFR), Title 49, consisting of a unified body of regulations applying to specific

functions and activities under the control of the FTA. [1] This chapter itself consists of 20 parts covering FTA organization, functions and procedures for its offices and programs. The Federal Transit Administration (FTA) through its major programs provides financial and technical assistance to local public transit systems, and guidelines for Drug and Alcohol testing as well as procurement of capital for providing service and financial operating assistance. As a national provider under contract with Transit Authorities, State and Local Governments, MV Transportation is well versed in the requirements for compliance with these regulations.

3. 2 CFR 200

The Office of Management and Budget (OMB) has published 2 CFR Part 200 (referred to as the “Supercircular”) to streamline the Government-wide guidance on Administrative Requirements, Cost Principles, and Audit Requirements for Federal awards. The Supercircular consolidates and eliminates the duplicative guidance found in 8 OMB circulars which includes A-50, Audit Follow-Up, A-87, Cost Principles for State, Local, and Indian Tribal Governments; A-102, Grants and Cooperative Agreements with States and Local Governments; and A-133, Audits of States, Local Governments, and Non-Profit Organizations. The new Supercircular expands requirements in several areas.

The consolidation of the circulars is a key component of a larger effort to more effectively focus Federal resources on improving performance and outcomes, while ensuring the integrity of Federal funds in partnership with State, local, and tribal stakeholders. The Department of Transportation (DOT) will adopted OMB’s revised Government-wide Supercircular with an effective date of December 26, 2014. DOT submitted to OMB an Interim Final Rule (IFR) to adopt the Supercircular regulation under 2 CFR Part 1201. The implementation of the Supercircular will cancel 49 CFR Parts 18 and 19.

The administrative requirements and cost principles apply to new awards authorized on or after the effective date unless an OMB approved deviation exists. Project modifications made on or after the effective date may be subject to the Supercircular requirements if the Federal agency’s modification also amends the terms and conditions of the Federal award. Existing Federal awards that do not receive incremental funding with new terms and conditions will continue to be governed by the terms and conditions of the Federal award in effect prior to the effective date. Subpart F, Audit requirements, will apply to audits of non-Federal entity fiscal years beginning on or after the effective date. The revised audit requirements are not applicable to fiscal years beginning prior to that date.

MV is very familiar with the requirements of this Code of Federal Regulations, as we contract with governmental agencies throughout the nation and provide support as necessary in meeting these standards.

4. FTA Circulars including in particular 4220.1F, 5010.1E, 9040.1G, 9030.1E, 9500.1

The FTA Award Management Requirements Circular (FTA Circular **5010.1E**) is intended to assist recipients in administering FTA-funded projects and in meeting award responsibilities and reporting requirements. Recipients have a responsibility to comply with regulatory requirements and to be aware of all pertinent material to assist in the management of FTA federally assisted awards.

4220.1F - This circular provides contracting guidance for recipients of Federal assistance awarded by the Federal Transit Administration (FTA) when using that Federal assistance to finance its procurements (third party contracts). This revision incorporates the new procurement provisions of the Moving Ahead for Progress in the 21st Century Act (MAP 21), Pub. L., 112-141, July 2012, and includes the most current available guidance for the Federal public transportation program as of the date of publication.

9040.1G - This circular is a re-issuance of guidance on the administration and preparation of the transit assistance program for guidance on the administration and preparation of grant applications for the Formula Grants for Rural Area Program under 49 U.S.C 5311. This revision incorporates provisions of the Moving Ahead for Progress in the 21st Century Act (MAP-21) and includes the most current available guidance as of the date of publication.

9030 1E - This circular is a re-issuance of guidance on the administration and preparation of grant applications for the Urbanized Area Formula Program under 49 U.S.C. 5307. This revision incorporates provisions of the Moving Ahead for Progress in the 21st Century Act (MAP-21; Pub. L. 112-141 (2012) and includes the most current available guidance as of the date of publication.

9500.1 – This circular relates to the Uniform Mass Transit Act (UMTA) and through our research is no longer active.

5. Chapter 14-90, Florida Administrative Code

Chapter 14-90, Florida Administrative Code	Operator Monitoring Procedures
(3) Bus transit systems shall establish criteria and procedures for the selection, qualification, and training of all drivers. The criteria shall include the following:	(3) MV has a thorough pre-employment screening process under which all employees are subject. This includes a local, county, state and federal background check prior to hiring, and every six months thereafter.

(a.) Driver qualifications and background checks meeting minimum hiring standards. (b.) Driving and criminal background checks for all new drivers.	a.) All operators are required to undergo a qualifications process as part of our pre-employment screening. Operators must: • Possess a High School Diploma or General Equivalency Diploma (GED). • Be licensed for a minimum of three (3) years • Must possess and maintain a valid Florida driver's license and any required endorsement to drive consistent with the State requirements for the vehicle type (number of passengers) and weigh specifications • Be proficiently trained to conduct conversations with English speaking patrons
	b.) All new operators are required to undergo preemployment background checks and MVR reviews.
(c.) Verification and documentation of valid driver licenses for all employees who drive buses.	(c.) Drivers are required to show a copy of a valid license daily when checking in with window dispatch.
(d.) Training and testing to demonstrate and ensure adequate skills and capabilities to safely operate each type of bus or bus combination before driving on a street or highway unsupervised. As a minimum requirement, drivers shall be given explicit instructional and procedural training and testing in the following areas: 1. Bus transit system safety and operational policies and procedures. 2. Operational bus and equipment inspections. 3. Bus equipment familiarization. 4. Basic operations and maneuvering. 5. Boarding and alighting passengers. 6. Operation of wheelchair lifts and other special equipment. 7. Defensive driving. 8. Passenger assistance and securement. 9. Handling of emergencies and security threats. 10. Security and threat awareness. 11. Driving conditions.	(d., 1.-11.) All operators are trained in each of the areas identified in this section. MV's training plan is provided in Section 6, Training.
(e.) Bus transit systems shall provide written operational and safety procedures to all bus drivers before driving on streets or highways unsupervised. At a minimum, these procedures and instructions shall address the following: 1. Communication and handling of unsafe conditions, security threats, and emergencies. 2. Familiarization and operation of safety and emergency equipment, wheelchair lift equipment, and restraining devices. 3. Application and compliance with all applicable federal and state laws, rules, and regulations.	(e., 1., 2., 3.) During training, all operators are provided with written training workbooks that address the items identified in this section. Additionally, printed handouts and policies are distributed during safety meetings and posted at the facility.
(f.) The provisions in paragraphs (d) and (e), above, shall not apply to personnel licensed and authorized by the bus transit system to drive, move, or road test a bus in order to perform repairs or maintenance services when it is determined that such temporary operation does not create unsafe operating conditions or create a hazard to public safety.	(f.) MV confirms compliance with this provision.

(g.) Bus transit systems shall maintain the following records for at least four years: 1. Records of bus driver background checks and qualifications. 2. Detailed descriptions of training administered and completed by each bus driver. 3. A record of each bus driver's duty status which shall include total days worked, on-duty hours, driving hours, and time of reporting on and off duty each day.	(g., 1., 2., 3.) MV maintains all employment files consistent with retention requirements set forth by the code and our customers. This includes: • Background checks and qualifications records • Training files, including any retraining, discipline, complaints, and commendations • Attendance record including lates, call off, vacation time, driving hours, and days worked
(h.) Each bus transit system shall establish a drug-free workplace policy statement in accordance with 49 C.F.R. Part 32 and a substance abuse management and testing program in accordance with 49 C.F.R. Parts 40 and 655, October 1, 2009, hereby incorporated by reference.	(h.) MV has a Zero Tolerance Drug and Alcohol Policy and Substance Abuse Program that complies with FTA and DOT standards.
(i.) Bus transit systems shall require that drivers write and submit a daily bus inspection report pursuant to Rule 14-90.006, F.A.C.	(i.) All operators are required to perform pre- and post-trip bus inspections before entering service and before ending their shift, respectively.
14 90.0041 Medical Examinations for Bus Transit System Drivers.	**Operator Monitoring Procedures**
(1.) Bus transit systems shall establish medical examination requirements for all applicants to driver positions and for existing drivers. The medical examination requirements shall include a pre-employment examination for applicants, an examination at least once every two years for existing drivers, and a return to duty examination for any driver before returning to duty after having been off duty for 30 or more days due to an illness, medical condition, or injury.	(1.) MV requires applicants to undergo this examination to establish the applicant's fitness to perform the job for which they have applied, without endangering the health and safety of themselves or others. All exams are performed by a physician or licensed medical facility designated or approved by the company. Medical exams must be conducted every (2) two years for existing drivers, and a return to duty examination for any driver prior to returning to duty after having been off duty for 30 or more days due to an illness, medical condition, or injury.
(2.) Medical examinations shall be performed and recorded according to qualification standards adopted by the bus transit system, provided the medical examination qualification standards adopted by the bus transit system meet or exceed those provided in Department Form Number 725-030-11, Medical Examination Report for Bus Transit System Driver, Rev. 05/09, hereby incorporated by reference. Copies of Form Number 725-030-11 are available from the Florida Department of Transportation, Public Transit Office, 605 Suwannee Street, Mail Station 26, Tallahassee, Florida 32399-0450 or on-line at www.dot.state.fl.us/transit.	(2.) All exams and test results are reviewed by a medical review officer (MRO) to assure compliance with DOT requirements – this review is based on the medical standards set forth by FMCSA (49 CRF 391.41) and medical guidelines. These tests also comply with the Florida Department Of Transportation Medical Examination Report For Bus Transit System Driver.
(3.) Medical examinations shall be performed by a Doctor of Medicine or Osteopathy, Physician Assistant, or Advanced Registered Nurse Practitioner licensed or certified by the State of Florida. If medical examinations are performed by a Physician Assistant or Advanced Registered Nurse Practitioner, they must be performed under the supervision or review of a Doctor of Medicine or Osteopathy.	(3.) All exams are performed by a physician or licensed medical facility designated or approved by the company.
(a.) An ophthalmologist or optometrist licensed by the State of Florida may perform as much of the medical examination as pertains to visual acuity, the field of vision, and color recognition.	(a.) All exams are performed by a physician or licensed medical facility designated or approved by the company.

(b.) Upon completion of the medical examination, the medical examiner shall complete, sign, and date the medical examination form and maintain the original at his or her office.	(b.) MV only accepts medical examination forms that are completed, signed and dated. The medical facility is required to maintain the original at their offices.
(c.) Upon completion of the medical examination, the examiner shall complete, sign, and date the medical examination certificate and provide a copy to the driver's employer. If the transit agency decides to adopt qualification standards other than those listed in Department form 725-030-11, the adopted standard's medical examination certificate or a signed letter from the medical examiner attesting to the completion of a medical examination shall be given to the transit agency in lieu of the Department's medical examination certificate. The adopted standards medical certification or letter must provide all of the information required on the Department's medical examination certificate.	(c.) MV maintains a copy of the medical examination as required.
(d.) Upon completion of the medical examination the driver shall provide their driver license number, signature, and date on the medical examination certificate.	(d.) The operator portion of the medical examination form must include the operator's license number, signature, and date.
(4.) Bus transit systems shall have on file a completed and signed medical examination certificate or a signed letter from the medical examiner attesting to the completion of a medical examination for each bus driver, dated within the past 24 months.	(4.) MV maintains a copy of the medical examination as required. Medical exams are required of each employee
(a.) Medical examination certificates or a signed letter from the medical examiner attesting to the completion of a medical examination of the employee bus drivers shall be maintained by the bus transit system for a minimum of four years from the date of the examination.	(a.) MV maintains all medical examination certificates consistent with retention requirements set forth by the code and our customers.
(b.) Bus Transit Systems shall not allow a driver to operate a transit bus without having on file a completed medical examination certificate or a signed letter from the medical examiner attesting to the completion of a medical examination dated within the past 24 months.	(b.) No operator is permitted to be released into service without having on file a completed medical examination certificate or a signed letter from the medical examiner attesting to the completion of a medical examination dated within the past 24 months
14-90.006 Operational and Driving Requirements.	**Operator Monitoring Procedures**
(1.) Bus transit systems shall not permit a driver to drive a bus when such driver's license has been suspended, cancelled, or revoked. Bus transit systems shall require a driver who receives a notice that his or her license to operate a motor vehicle has been suspended, cancelled, or revoked to notify his or her employer of the contents of the notice immediately, no later than the end of the business day following the day he or she received the notice.	(1.) MVRs may be checked during employment. Such employees must report to their supervisor a citation received in either a vehicle in Company service or personal vehicle within 24 hours. Failure to report a citation will result in immediate termination. MV retains the right to access your MVR during employment. If an operations employee in a position requiring a driver's license has his/her license suspended, restricted or revoked, as a result of a vehicle citation, his/her employment may be terminated at the sole discretion of the company.
(2.) Buses shall be operated at all times in compliance with applicable traffic regulations, ordinances, and laws of the jurisdiction in which they are being operated.	(2.) MV's road supervisor performs on-road evaluations to monitor operator's driving performance, including compliance with traffic regulations, ordinances, and laws of the jurisdiction.
(3.) A driver shall not be permitted or required to drive more than 12 hours in a 24-hour period or drive after having been on duty for 16 hours in a 24-hour period. A driver shall not be permitted to drive until the requirement of a minimum eight consecutive hours of off-duty time has	(3.,4., a., b., c., d.)) MV's operator schedules are built within the requirements of this code. The company takes operator fatigue very seriously.

been fulfilled. A driver's work period shall begin from the time he or she first reports for duty to his or her employer. A driver is permitted to exceed his or her regulated hours in order to reach a regularly established relief or dispatch point, provided the additional driving time does not exceed one hour. (4.) To ensure uniform interpretation of subsections 14-90.002(10), (11), (22) and 14-90.006(3), F.A.C., the following practical applications are provided: (a.) A driver is required to drive from 4 a.m. – 8 a.m., off-duty from 8 a.m. – 3 p.m., then required to drive from 3 p.m. – 11 p.m. Driving hours and on-duty hours are the same. 4 hours + 8 hours = 12 hours driving. This driver has met the maximum allowed driving hours within a 24-hour period and cannot be permitted or required to drive until a minimum eight consecutive hours off-duty has been fulfilled. This driver cannot be permitted or allowed to drive before 7 a.m. (b.) A driver is required to drive from 4 a.m. – 8 a.m., off-duty from 8 a.m. – 11 a.m., then required to be on-duty, not driving, from 11 a.m. – 11 p.m. Driving hours = 4 hours and on-duty not driving hours = 12 hours for a total of 16 hours on-duty. This driver has met the maximum allowed on-duty hours within a 24-hour period and cannot be permitted or required to drive until a minimum eight consecutive hours off-duty has been fulfilled. This driver cannot be permitted or allowed to drive before 7 a.m. (c.) A driver is required to be on-duty, not driving, from 4 a.m. – 8 a.m., off-duty from 8 a.m. – 11 a.m., then on-duty, not driving from 11 a.m. – 11 p.m. On-duty not driving hours = 4 hours + 12 hours for a total of 16 hours on-duty. This driver has met the maximum allowed on-duty hours within a 24-hour period and cannot be permitted or required to drive until a minimum eight consecutive hours off-duty has been fulfilled. The driver cannot be permitted or allowed to drive before 7 a.m. (d.) A driver is required to be on-duty, not driving, from 4 a.m. – 8 a.m., then off-duty from 8 a.m. – 11 a.m., then on-duty, driving from 11 a.m. – 11 p.m. On-duty, not driving hours = 4 hours and on-duty driving hours = 12 hours for a total of 16 hours on-duty. This driver has met the maximum allowed driving and on-duty hours within a 24-hour period and cannot be permitted or required to drive until a minimum eight consecutive hours off-duty has been fulfilled. This driver cannot be permitted or allowed to drive before 7 a.m.	
(5.) A driver shall not be permitted or required to be on duty more than 72 hours in any period of seven consecutive days; however, any 24 consecutive hours of off duty time shall constitute the end of any such period of seven consecutive days. A driver who has reached the maximum 72 hours of on duty time during the seven consecutive days shall be required to have a minimum of 24 consecutive hours off duty prior to returning to on duty status.	(5.) MV's operator schedules are built within the requirements of this code. The company takes operator fatigue very seriously.
(6.) A driver is permitted to drive for more than the regulated hours for the safety and protection of the public when conditions such as adverse weather, disaster,	(6.) MV understands this exception.

security threat, a road or traffic condition, medical emergency, or an accident occur.	
(7.) Bus transit systems shall not permit or require any driver to drive a bus when his or her ability is impaired, or likely to be impaired, by fatigue, illness, or other causes, likely to create an unsafe condition.	(7.) MV's dispatchers perform a fit for duty check to confirm the operator is able to operate the vehicle and is not impaired by fatigue or other causes. These individuals are also trained and certified in reasonable suspicion.
(8.) Bus transit systems shall require pre-operational or daily inspection and reporting of all defects and deficiencies likely to affect safe operation or cause mechanical malfunctions. (a.) An inspection or test shall be made of the following parts and devices to ascertain that they are in safe condition and in good working order: 1. Service brakes. 2. Parking brakes. 3. Tires and wheels. 4. Steering. 5. Horn. 6. Lighting devices. 7. Windshield wipers. 8. Rear vision mirrors. 9. Passenger doors. 10. Exhaust system. 11. Equipment for transporting wheelchairs. 12. Safety, security, and emergency equipment. (b.) Bus transit systems shall review daily inspection reports and document corrective actions taken as a result of any deficiencies identified by daily inspections. (c.) Bus transit systems shall retain records of daily bus inspections and any corrective action documentation a minimum of two weeks.	(8. a., b., c.) All operators are required to perform pre- and post-trip bus inspections prior to entering service and before ending their shift, respectively. All documentation is retained as required.
(9.) A bus with any passenger door in the open position shall not be operated with passengers aboard. The doors shall not be opened until the bus is stopped. A bus with any inoperable passenger door shall not be operated with passengers aboard, except to move a bus to a safe location. (10.) During darkness, interior lighting and lighting in stepwells on buses shall be sufficient for passengers to enter and exit safely.	(9.) and (10.) Safety issues identified during the pre and post trip inspections are cause for the vehicle to be placed out of service. Drivers are trained in reporting these issues and lock-out tag-out actions are taken to prevent any safety issues.
(11.) Passengers shall not be permitted in the stepwells of any bus while the bus is in motion, or to occupy an area forward of the standee line.	(11.) and (12.) Operators are trained in on-board safety; in no situation is a passenger able to stand in the stepwells of any bus while the bus is in motion, to occupy an area forward of the standee line, or to stand on a vehicle not designed for standees.
(12.) Passengers shall not be permitted to stand on buses not designed and constructed for that purpose.	
(13.) Buses shall not be refueled in a closed building. The fueling of buses when passengers are being carried shall be reduced to the minimum number of times necessary during such transportation.	(13.) All vehicles are fueled while they are out of service.
(14.) Bus transit systems shall require the driver to be properly secured to the driver's seat with a restraining belt at all times while the bus is in motion.	(14.) All MV operators are trained in using seatbelts as required. Additionally, each are trained and certified in mobility device securement.

(15.) Buses shall not be left unattended with passengers aboard for longer than 15 minutes. The parking or holding brake device shall be properly set at any time the bus is left unattended.	(15.) and (16.) All operators are trained to not leave a vehicle unattended for more than 15 minutes, or in an unsafe condition. Any time the vehicle is left unattended, the operator is trained to use the parking brake.
(16.) Buses shall not be left unattended in an unsafe condition with passengers aboard at any time.	

8. Chapter 427, Florida Statutes

MV has been the CTC in Alachua County since 2003 and manages the program under all of the requirements outlined in F.S. Chapter 427 and provides all direct service. In this role, MV has relationships with several funding streams, including DOEA, CTD, FDOT, Elder Care, Santa Fe Community College and the City of Gainesville.

9. Compliance with ADA, Federal, state, and local requirements in serving people with disabilities

The Americans with Disabilities Act (ADA) was passed in 1990 and essentially picks up where Section 504 of the Rehabilitation Act passed in 1973 left off. Borrowing from the Section 504 definition of a person with disabilities and using the familiar three-pronged approach to eligibility (has a physical or mental impairment, a record of impairment, or is regarded as having impairment,) the ADA applied those standards to most private sector businesses and sought to eliminate barriers to disabled access in buildings, transportation, and communication. To a large degree, the passage of the ADA supplants the employment provisions of 504, reinforces the accessibility requirements of 504 with more specific regulations, and strongly supports a disabled individual's right to access public transportation services.

In accessing public transportation, one of the provisions included is ensuring access to disabled individuals where "fixed route" services exist through complementary paratransit service. MV performs a number of complementary paratransit services throughout the nation.

All facilities that MV uses are accessible according to ADA standards to accommodate staff as well as passengers and others that would access the facility.

Americans with Disabilities Act

ADA compliance is a critical component of MV's operator training program and ensures that the Company's operations are ADA compliant. During training, operators receive an overview of various disabilities as defined by the ADA, as

well as an understanding of the law's requirements. Training also includes practical instruction in how to assist and secure passengers in mobility devices to ensure their safety and comfort.

ADA compliance is also upheld through MV's safety and maintenance programs. As part of MV's safety awareness efforts, employees must attend a monthly safety meeting, during which they receive refresher training in safety topics, which includes assisting passengers with disabilities and the safe securement of mobility devices. Mobility device lifts are cycled and inspected during each pre-trip inspection, and thoroughly inspected at each preventive maintenance inspection to ensure the safety of MV's mobility-disabled passengers.

Further, compliance with the provisions of this important law by all MV employees is monitored and enforced by the Company's legal and human resources teams.

Title VI

As required, MV has developed Title VI procedures for all complaint investigation, tracking, and issue determination on any submitted service complaints. Additionally, the company has developed a Title VI program in accordance with FTA Circular 4702.1A and has included Title VI and LEP population considerations in all outreach efforts.

10. Public Law 112-141 – Map 21

On July 6, 2012, President Obama signed into law a new two-year transportation reauthorization bill, the Moving Ahead for Progress in the 21st Century Act ("MAP-21"; P.L. 112-141). This new law includes many important provisions intended to help the Federal Motor Carrier Safety Administration (FMCSA) in its important mission to reduce crashes, injuries and fatalities involving large trucks and buses. Many of the provisions in MAP-21 track the Agency's strategic framework to improve commercial motor vehicle (CMV) safety by supporting its three core principles:

1. Raise the bar to enter the industry and operate on our roads;
2. Hold motor carrier and drivers to the highest safety standards to continue operations; and
3. Remove the highest risk drivers, vehicles, and carriers from our roads and prevent them from operating.

MV has a long relationship with FDOT officials and works closely to make safety the highest priority in meeting the objectives of MAP-21.

6. Training

6. Training

Provide a detailed description of all training that will be provided to respondent personnel during the course of providing service pursuant to this ITN.

a. MV Training Programs

MV remains committed to the professional development of our team members across all functions os that we may better serve our clients and passengers. Our training programs are an important vehicle to develop high-caliber staff, and future leaders.

Operator Training

MV considers the safety of customers, employees, and the public as being of paramount importance in all aspects of service management and operations. We use a state-of-the-art training program that our safety and training team developed in partnership with AVATAR Fleet. This program uses an adult-based learning platform and is designed to transform new hires into professional operators.

The program is modular based, meaning we can substitute or add in parts of the training that apply specifically to the service we are providing and the passengers we serve. Moreover, the individual modules can be easily repurposed in retraining and refresher sessions throughout an employee's career.

The company is constantly working with its teams to refine this training; most recently in 2017, MV worked with AVATAR to refresh the training to meet the changing needs of our industry. This resulted in additional training areas to ensure a best-in-class workforce.

The program combines training in the classroom and on-board the bus, and includes bus orientation, driving observation, closed course, and in-service practice. Throughout the training sessions, trainees are quizzed and tested to ensure they have a strong grasp of the concepts taught before moving forward. Interactive, comprehensive, and safety-focused, this training has produced an exceptional workforce in MV's locations across the country.

Overview of Training Components

The overall hours of training provided for each service mode are as follows, and we have an extensive and detailed training curriculum available upon request.

Component	Paratransit Hours	Fixed Route Hours
Classroom	20.33	20.33
Pre-Driving Skills	4.50	4.50
Observation	25.50	36.00
Behind the Wheel	21.00	31.50
Cadetting	16.00	16.00
Total	**87.33**	**108.33**

Each training component has a purpose and contributes to building a professional operator. Individually, these sessions provide the education and training needed to drive professionally. Together, they provide the right foundation for a safe, tenured professional operator.

- **Classroom Training:** Classroom training is instructor-led. Trainees receive education using a combination of video, lectures, and interactive discussions. These concepts taught are reinforced with a written study guide. The topics addressed in classroom training include but are not limited to defensive driving principles, hazardous communication, security awareness, employee policies and procedures, employee wellness, sexual harassment, bloodborne pathogens, map reading, and on-road procedures. Each module ends with a test, and when classroom training is completed, trainees take a cumulative, closed-book exam. Employees must pass with a score of 80 percent or higher to proceed to the next phase of training.

- **Pre-Driving Skills:** Pre-driving training occurs on the vehicle. During this training the trainees are familiarized with the vehicle and its size and spacing. They have a chance to sit in the driver's seat and learn about the various on-board controls, mirrors, and any on-board technology.

- **Observation Training:** During the observation portion of training, students observe a certified trainer operate the vehicle. This provides insight into how they must handle the vehicle and how proper vehicle handling impacts the passenger experience. The trainer comments throughout the observation training, explaining to the trainees what he or she is doing.

- **Behind the Wheel (BTW) Training:** The behind the wheel (BTW) training portion of training affords the trainee the opportunity to master what they have learned in the classroom and on board the bus, to hone their driving skills. This training starts on a closed course, then moves on to the road. Behind the wheel training confirms the trainee possesses the skills necessary to ensure the safe on-road operation of the vehicle. All trainees must demonstrate mastery of 26 specific defensive driving and performance skills before graduation. During these sessions, trainees are introduced to major trip generators, such as transit centers, adult day health care centers, senior centers and dialysis centers. This familiarizes students with common stops and establishes relationships with staff and passengers within the service area.

- **Cadet Training:** After completion of the behind the wheel training, each trainee is provided with in-service cadet training with a line trainer. Operators operate the vehicle and all on-board technology in service and interact with the passengers on a practical level. During cadet training, the trainee is closely monitored and receives his/her final road and training evaluation. Any areas of needed remedial training are identified and documented. *MV recognizes that not every operator is one hundred percent ready to enter revenue service after the base training program; MV offers up to 40 hours of remedial training. During the cadetting period, any areas of needed retraining are identified and administered based on this need.*

- **Post-Training Checks:** To confirm the effectiveness of our training program, we check each new operator's performance at 45, 60, and 90 days post-training.

Foundation of Our Program

Like our operations, our training is based on a foundation of safety and customer focus. Driving principles echoed throughout the learning process focus on safety, preventability, customer care, and outstanding service.

LLLC Defensive Driving

MV built its training curriculum upon the Triple L-C, an elegant and easy-to-remember defensive driving course that teaches professionals *The Four Driving Principles to Safety*™:

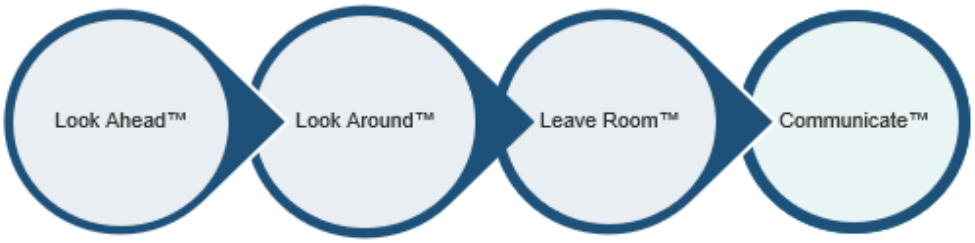

LLLC is predicated on the concept that all accidents have a cause, which can always be traced back to one or more people – most commonly the operator of one of the vehicles involved in the collision. Whether an operator's action or inaction contributed to the collision, the collision is preventable. LLLC teaches our operators to drive to prevent collisions, by looking ahead, looking around, leaving room and communicating.

By using these four principles, operators maintain the maximum amount of room around their vehicle, improve their visibility, gain the extra time and information needed to make critical decisions while driving, and effectively interact with others on the road to prevent collisions.

These principles are reinforced throughout MV's training program and provide trainees with everything they need to know to avoid collisions. Ultimately, the course helps operators see, think, and act their way through any driving situation.

Passenger Assistance

MV places a strong focus on passenger sensitivity and assistance. This training starts with educating our trainees in the various disabilities that our passengers may have – and the diverse set of mobility devices they may use. Professional and compassionate assistance is core to our commitment to both safety and customer service.

During operator training, we tailor our passenger assistance session to the service we provide; however, all training emphasizes courtesy, understanding, and the operator's responsibility to serve all passengers with equity and respect.

All operators are trained in the safe and careful boarding and securement of people using various mobility aids. This provides a realistic understanding of the time and attention required of this process.

Our training sessions include interactive sessions with trainees to foster an experiential understanding navigating the system with a disability. This includes having trainees board the bus using a mobility device, or with their eyes closed. We also invite representatives from the community, local advocacy groups, and care facilities to speak to our trainees during the classroom sessions. Here, trainees can ask questions and learn more about the various experiences of our passengers.

At the end of this training, operators must become certified in mobility device securement. This certification is administered annually to ensure the ongoing safety of our passengers.

Platinum Connection Customer Service Training

MV is excited to present its customer service program, Platinum Connection Customer Service (PCCS). Developed by a cross-functional MV-leadership team and led by its Safety and Learning & Development departments, PCCS is based on the principle known as the Platinum Rule – do unto others as THEY would like to be treated.

During the transition period, MV will administer this training to each of its Okaloosa operators. It is important that this training is administered to every single employee across all departments; this ensures that each MV employee is working from the same playbook.

PCCS is a 4-hour, facilitator-led course that focuses on MV's vision of customer service and on how MV employees connect with customers. MV has a broad definition of the customer, and it is important that this is defined within this training: "A Customer is anyone who depends on you, whether it is your co-workers, clients or your passengers."

This program teaches employees how to make customer-centric, solution-focused choices with a focus on personal responsibility. This interactive program will use video examples of customer service situations to guide participant

discussion. Then the learning is locked in with engaging facilitator-led activities to enable participants to practice their customer service skills.

The program will build on the following questions:

Why does this matter to me?

- These skills makes your job easier and improve your work life satisfaction

What is PCCS?

- A customer-centric, solutions-focused approach to connecting with customers based on the platinum rule

How do I provide PCCS to my customers?

- By treating customers as they want to be treated.

How do I treat my customers as they want to be treated?

- We use A.C.E. to help participants remember the strategies.
- A= Attitude (self-awareness, awareness of customer expectations)
- C= Choice (Communication- verbal and non-verbal, conflict management)
- E= Empathy (putting yourself in someone else's shoes)

PCCS will be incorporated into the Monthly Safety Meetings to keep customer service top of mind because treating our customers well is an important piece in creating a safe environment.

Training Modules – Fixed Route

- **Welcome to MV Transportation:** Introduces drivers to company mission, company history, structure, and approach to services. Describes the rewards of working for MV, incentives and awards for passenger care and safety. Overview of the basics of quality. (30 minutes)

- **The Katherine McClary Story:** Defines "accident" and emphasizes the consequences of driver inattention through the tragic story of Katie McClary, a 25-year old Duke Honor graduate and high school basketball coach who was accidentally struck and killed by a bus in North Carolina in 2004. (30 minutes)

- **The MV Transportation Professional:** Describes MV's commitment to service and driver's responsibility to protect MV's values. Gives tenets of professional driving, including knowledge, skill set, and attitude. Presents the importance of presenting a professional image to MV's passengers, including

appearance and customer service. Describes the essentials of handling difficult situations. (30 minutes)

- **Hazards Communication:** Defines common industrial chemical hazards and the importance of safe handling, reading material safety data sheets, personal protective equipment, and the proper response for personal exposure to chemicals or hazardous materials, as well as spills and leaks. (30 minutes)
- **Drug and Alcohol Policies and Procedures:** Describes prohibited substances and their detrimental effects, gives an overview of the history behind government policies regarding substance abuse. Discusses occasions for DOT drug and alcohol testing, testing procedures. Presents MV's Zero Tolerance Substance Abuse Policy. (60 minutes) *A copy of our Drug and Alcohol Policy is provided in the appendix of this proposal.*
- **Fatigue Management:** Defines fatigue, sleep debt, sleep disorders, and the risks of lack of sleep. Gives guidance and tips for more effective sleep for alertness management. (30 minutes)
- **Wellness:** Discussion on the importance of maintaining a healthy lifestyle through diet and exercise, sleep, stress management, and other healthy habits. (30 minutes)
- **Whistleblowers:** Presents Open Door Policy, OSHA's Whistleblower Regulation, and protection under law and MV policy. (30 minutes)
- **Sexual Harassment:** Discussion on anti-discrimination law and company policies, emphasizes mutual respect, and gives guidelines for dealing with sexual harassment. (30 minutes)
- **Bloodborne Pathogens:** Provides guidelines for occupational exposure in the event of an emergency, accident, or personal exposure. Defines bloodborne pathogens and how they are transmitted. (30 minutes)
- **NTI – Warning Signs:** Discussion on system security awareness. Gives guidelines for maintaining safety of the transit system, including monitoring work areas, inspecting vehicles, identifying suspicious behavior, and emergency response procedures. (30 minutes)
- **Map Reading:** Principles of reading maps, identifying coordinates, how to recover from getting lost. (30 minutes)

- **On the Road:** Discusses vehicle dynamics and road operations, running late, running hot, fares and local requirements, gives introduction to local mobile data terminal and dispatch procedures, picking up passengers, and vehicle placement – including backing up, allowing clearance, and pedestrian awareness. (30 minutes)
- **The Basics of Safety:** Defines safety, accidents, and how accidents occur. Discusses risk reduction, accident prevention, identifying unsafe behaviors that lead to accidents, and the 300:29:1 theory. (60 minutes)
- **LLLC Defensive Driving:** Gives four main principles of safe driving - “Look Ahead”, “Look Around”, “Leave Room”, “Communicate”. (60 minutes)
- **Introduction to the Bus:** Introduces the differences between driving a car and driving a transit vehicle, vehicle systems, and vehicle maneuvers, such as assessing clearance, making turns, etc. (30 minutes)
- **Pre-Trip Inspections, Post-Trip Inspections, and Air Brakes:** Discusses the reasons for pre-trip inspections, using a consistent approach, the seven steps of the inspection, and post-trip inspections. (60 minutes)
- **Mirrors and Reference Points:** Mirror adjustments, identifying and using reference points. (60 minutes)
- **DriveCam:** Introduces the DriveCam system and how it works to document incidents, unsafe driving behaviors, and to protect drivers. (30 minutes)
- **Following Distance:** The fundamentals of setting an appropriate following distance in all situations. (30 minutes)
- **Backing Basics:** Backing safety, factors leading to backing accidents, guidelines for proper backing. (30 minutes)
- **Intersections:** Discusses types of intersections and determining and yielding the right of way, preventing accidents at intersections, safe turns. Emphasizes defensive driving, paying attention and “expecting the unexpected”. (30 minutes)
- **Merging, Lane Changing, and Passing:** Covers techniques and hazards of merging onto a highway, exiting a highway, merging within the flow of traffic, lane changing and executing passing maneuvers. (30 minutes)

- **Railroad Crossings:** Discusses hazards of crossing a railroad in a transit vehicle, evacuating the vehicle in the event it stalls on the railroad tracks, steps for safe railroad crossing. (30 minutes)
- **Pedestrian and Bicycle Awareness:** Discusses various hazards associated with pedestrians and bicyclists, ensuring pedestrian and bicycle safety on the road. (30 minutes)
- **Special Conditions:** Covers various weather and special conditions that can lead to an accident and the procedures for operating safely in specific conditions. (30 minutes)
- **Post-Accident Procedures:** Covers the proper procedures for assessing the situation, proper responses in the event of an accident or emergency, bus evacuations and what information to provide/collect following an accident, handling the media. (30 minutes)
- **Federal Regulations:** Discussion on Federal regulations regarding Motor Vehicle Record checks, physical requirements and disqualifying medical conditions, hours of service requirements (driving and non-driving work hours) and keeping accurate logs. (30 minutes)
- **ADA Intro to Special Needs Passengers:** Overview of various disabilities and ADA requirements. (30 minutes)
- **ADA Sensitivity:** Gives guidelines for proper handling of passengers with specific disabilities, including visually impaired, deaf or hearing impaired, mobility disabled, developmentally disabled, and other disabilities protected by the ADA. Describes proper handling of service animals. (60 minutes)
- **ADA Lift Operations/Securement:** Overview of types of mobility devices and procedures for properly and sensitively assisting passengers who use them, securement procedures, passenger pickup and drop-off, assisting passengers in and out of seats, and driving for the safety and comfort of passengers in mobility devices. (60 minutes)

Training Modules – Paratransit

- **Welcome to MV Transportation:** Introduces drivers to the company mission, company history, structure, and approach to services. Describes MV incentives and awards for passenger care and safety. Overview of the basics of quality. (40 minutes)

- **The Katherine McClary Story:** Defines “accident” and emphasizes the consequences of driver inattention through the tragic story of Katie McClary, a 25-year old Duke Honor graduate and high school basketball coach who was accidentally struck and killed by a bus in North Carolina in 2004. (15 minutes)

- **The MV Transportation Professional:** Describes MV’s commitment to service and driver’s responsibility to protect MV’s values. Gives tenets of professional driving, including knowledge, skill set, and attitude. Highlights the importance of presenting a professional image to MV’s passengers, including appearance and customer service. Describes the essentials of handling difficult situations. (20 minutes)

- **Hazards Communication:** Defines common industrial chemical hazards and the importance of safe handling, reading material safety data sheets, personal protective equipment, and the proper response for personal exposure to chemicals or hazardous materials, as well as spills/leaks. (20 minutes)

- **Drug and Alcohol Policies and Procedures:** Describes prohibited substances and their detrimental effects, gives an overview of the history behind government policies regarding substance abuse. Discusses occasions for DOT drug and alcohol testing, testing procedures. Presents MV’s Zero Tolerance Substance Abuse Policy. (60 minutes)

- **Fatigue Management:** Defines fatigue, sleep debt, sleep disorders, and the risks of lack of sleep. Gives guidance and tips for more effective alertness management. (25 minutes)

- **Wellness:** Discussion on the importance of maintaining a healthy lifestyle, through diet and exercise, sleep, stress management, and other healthy habits. (15 minutes)

- **Whistleblowers:** Presents Open Door Policy, OSHA’s Whistleblower Regulation, and protection under law and MV policy. (15 minutes)

- **Sexual Harassment:** Discussion on anti-discrimination law and company policies, emphasizes mutual respect, and gives guidelines for dealing with sexual harassment. (25 minutes)

- **Bloodborne Pathogens:** Provides guidelines for occupational exposure in the event of an emergency, accident, or personal exposure. Defines bloodborne pathogens and how they are transmitted. (20 minutes)

- **NTI – Warning Signs:** Discussion on system security awareness. Gives guidelines for maintaining safety of the transit system, including monitoring work areas, inspecting vehicles, identifying suspicious behavior, and emergency response procedures. (30 minutes)
- **Map Reading:** Principles of reading maps, identifying coordinates, how to recover from getting lost. (30 minutes)
- **On the Road:** Discusses vehicle dynamics and road operations running late, running hot, fares and local requirements, gives intro to local mobile data terminal and dispatch procedures, picking up passengers, and vehicle placement – including backing up, allowing clearance, and pedestrian awareness. (30 minutes)
- **The Basics of Safety:** Defines safety, accidents, and how accidents occur. Discusses risk reduction, accident prevention, identifying unsafe behaviors that lead to accidents, and the 300:29:1 theory. (45 minutes)
- **LLLC Defensive Driving:** Gives four main principles of safe driving - "**L**ook Ahead", "**L**ook Around", "**L**eave Room", "**C**ommunicate". (30 minutes)
- **Introduction to the Bus:** Introduces the differences between driving a car and driving a transit vehicle, vehicle systems, and vehicle maneuvers, such as assessing clearance, making turns, etc. (30 minutes)
- **Pre-Trip Inspections, Post-Trip Inspections, Air Brakes:** Discusses the reasons for pre-trip inspections, using a consistent approach, the seven steps of the inspection, and post-trip inspections. (60 minutes)
- **Mirrors and Reference Points:** mirror adjustments, identifying and using reference points. (30 minutes)
- **DriveCam:** Introduces the DriveCam system and how it works to document incidents and to protect drivers. (15 minutes)
- **Following Distance:** The fundamentals of setting an appropriate following distance in all situations. (30 minutes)
- **Backing Basics:** Backing safety, factors leading to backing accidents, guidelines for proper backing. (20 minutes)
- **Intersections:** Discusses types of intersections and determining and yielding the right of way, preventing accidents at intersections, safe turns.

Emphasizes defensive driving, paying attention and “expecting the unexpected”. (20 minutes)

- **Merging, Lane Changing, and Passing:** Covers techniques and hazards of merging onto a highway, exiting a highway, merging within the flow of traffic, lane changing and executing passing maneuvers. (30 minutes)
- **Railroad Crossings:** Discusses hazards of crossing a railroad in a transit vehicle, evacuating the vehicle in the event it stalls on the railroad tracks, steps for safe railroad crossing. (20 minutes)
- **Pedestrian and Bicycle Awareness:** Discusses various hazards associated with pedestrians and bicyclists, ensuring pedestrian and bicycle safety on the road. (25 minutes)
- **Special Conditions:** Covers various weather and special conditions that can lead to an accident and the procedures for operating safely in specific conditions. (45 minutes)
- **Accident and Emergency Procedures:** Covers the proper procedures for assessing the situation, proper responses in the event of an accident or emergency, bus evacuations and what information to provide/collect following an accident, handling the media. (30 minutes)
- **Federal Regulations:** Discussion on Federal regulations regarding Motor Vehicle Record checks, physical requirements and disqualifying medical conditions, hours of service requirements (driving and non-driving work hours) and keeping accurate logs. (30 minutes)
- **ADA Intro to Special Needs Passengers:** Overview of various disabilities and ADA requirements. (15 minutes)
- **ADA Sensitivity:** Gives guidelines for proper handling of passengers with specific disabilities, including visually impaired, deaf or hearing impaired, mobility disabled, developmentally disabled, and other disabilities protected by the ADA. Describes the proper handling of service animals. (30 minutes)
- **ADA Lift Operations/Securement:** Overview of types of mobility devices and procedures for properly and sensitively assisting passengers who use them, securement procedures, passenger pickup, and drop-off, assisting passengers in and out of seats, and driving for the safety and comfort of passengers in mobility devices. (45 minutes)

Ongoing/Refresher Training

Vehicle Operators

In addition to refresher training provided during MV's monthly safety meetings, MV requires mandatory retraining at the following points of an operators' employment:

Type of Retraining	When it is provided	Length of Training	Description of Training
Return to Work (after 30 days or more of inactive status)	Required when an operator returns from "inactive" status (from a period of 30 days or more).	8 hours	This training consists of a 6-hour classroom review and a 2-hour behind the wheel road check. These focus on safety standards, defensive driving skill, and vehicle familiarity.
Post-Accident / for cause	Required for any driver who has received a "preventable" rating for an accident/ incident. This training must be scheduled and given within 10 days following the formal accident rating.	Varies based on the operator's ability to perform the appropriate tasks to standard.	Post-accident retraining is focused on correcting driving deficiencies and standards that contributed to the accident. The operator must demonstrate ability to perform all of the required tasks to standard before being allowed back to driving duties.
Seasonal Refreshers	These refreshers are conducted in preparation of operations during certain periods of the year, typically in the fall.	Varies based on location and topics.	The training will include topics/material appropriate for the region, inclement weather, environmental, and traffic conditions.
Biannually	At a minimum of every two years	8 hours	This training consists of a 6-hour classroom review and a 2-hour behind the wheel road check. These focus on safety standards, defensive driving skill, and vehicle familiarity.

Staff/Dispatch/Radio Personnel

In addition to the 12 hours per year for monthly safety meetings, monthly departmental meetings are held where relevant topics are discussed. Customer service, efficient reporting, best uses of provided technology, etc. are discussed providing an additional 12 hours of retraining per year.

Supervisory Personnel

In addition to the 12 hours per year for monthly safety meetings, operations team meetings are held to discuss refreshers on reasonable suspicion, accident response, customer service, etc. This provides an additional eight (8) hours of retraining per year.

Start-up and Ongoing Training Instructors

Start-up: Start-up training will be headed up by our safety and training manager with our director of safety also onsite for the start-up period. For Behind the Wheel Training, our Behind the Wheel Trainers will be on hand to assist training. MV requires 8 percent of the driver's work force to be Behind the Wheel Instructors, re-certified on an annual basis. Classroom training is led by the safety and training manager along with a lead trainer.

Ongoing: Both ongoing Behind the Wheel training and classroom training are led by the safety and training manager with the support of the Behind the Wheel trainer

Manager Training Programs

Understanding that success must start at the top, MV invests in manager development. The company encourages these individuals to continue developing their leadership skills to provide better guidance to their teams and increase their confidence to enact positive change at their location.

MV's "GM Essentials" and "Leading a Division" management training programs are designed to promote competencies essential to succeeding in the general manager role. These include:

- Organizing and planning
- Strategic problem solving
- Decision making
- Communications
- Relationship building
- Financial analysis
- Initiative and action orientation
- Client relations

- Adaptability
- Accountability/results orientation
- Developing and engaging people

GM Essentials

MV's "GM Essentials" training program for managers establishes clear and realistic expectations for the general manager's career. Available to any MV manager, orientation is structured in a weeklong, instructor-led training format, with an introduction from senior executives.

New general managers receive an overview of the first few months on the job and are provided the tools to be successful in their leadership role. Individuals are also introduced to the very important compliance aspect of the general manager position, as well as contract management, finance, safety, maintenance, procurement and bid model development, wage and hour requirements, labor relations, and recruiting.

Trainees receive numerous materials and tools for reference throughout their career with MV.

Leading a Division

In 2018, MV will launch a general manager development program, "Leading a Division." This program was designed to prepare our new general managers, operations managers, and assistant general managers to lead their operating divisions. The immediate benefit to our clients is a pool of highly-trained and prepared internal manager candidates to fill roles that become vacant.

"Leading a Division" is a structured training program that is tailored to each candidate's existing knowledge and proficiencies. Coursework spans six key components – safety, human resources, operations, maintenance,

finance, and client. Training topics include recruiting, drug and alcohol, labor and wages, business development, contracts, and other relevant topics.

The program will be administered at the local level by the candidate's general manager. Each candidate will follow an individual development plan, guided by his/her general manager or regional vice president.

Candidates will also participate in regional conference calls with a senior operations leader and a representative from human resources to report progress.

Ongoing Manager Training

We have partnered with SkillSoft, a premier e-learning firm, to provide MV University online classes for continued learning. Through this partnership, our leaders have easy access to continued development in MV's values and leadership competencies. Courses include:

- Supervisor/Manager Sexual harassment awareness
- Code of Conduct
- MV Safety Leadership
- Workplace Diversity Awareness

b. Hazardous Materials Incidents Training

The basic goal of an effective hazard communication program is to ensure employers and employees know the identities and hazards of chemicals in their workplaces. When employers and employees have such information, it can be used to design and implement appropriate protective measures to reduce the incidence of adverse effects.

Due to the seriousness of these safety and health issues, the Occupational Safety and Health Administration (OSHA) has developed the Hazard Communication Standard (HCS), 29 CFR 1910.1200. It requires employers to provide information to employees regarding the hazardous chemicals in the workplace and the hazardous properties of these chemicals. This information must be disseminated through a hazard communication program involving labeling, safety data sheets (SDS), employee training, employee access to written records, and a written hazard communication plan. The implementation of the hazard communication program will ensure all employees have the "right-to-know" and "right-to-understand" the hazards and identities of the chemicals with which they work.

Each MV operation has a Hazards Communication Plan, which is customized to the specific needs and requirements of the contract. MV's complete Hazards Communication Plan is available upon request.

c. Safety and Security Program

In 2017, MV operated approximately 296,000,000 miles in areas of high density, extreme weather, and gridlock traffic. From the borough of Manhattan to downtown Los Angeles, to Anchorage, Alaska and Las Vegas, Nevada – our company provides passenger transportation service in some of the most challenging operating environments. We have maintained stellar safety performance – with a 2017 accident frequency rating of just 0.058 preventable accidents that meet NTD reporting thresholds.

MV Miles Driven

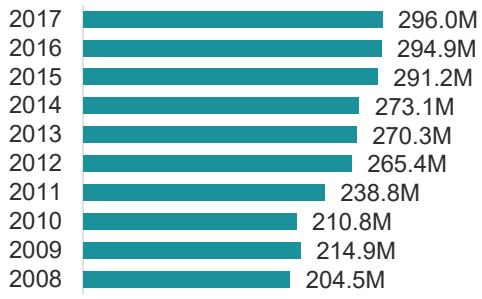

MV Preventable Accident Frequency*

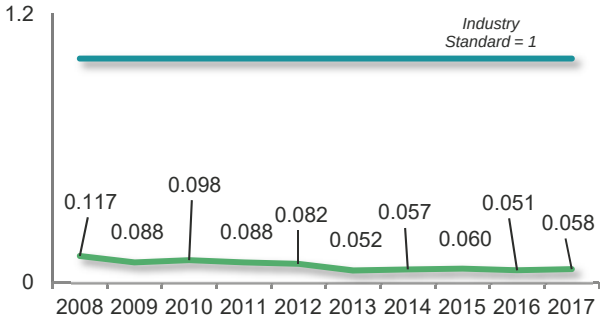

*Based on NTD reportable thresholds

MV's safety and security program is built upon five core tenets of safe service operation:

- People perform their jobs well when they are motivated
- We must constantly remind our team of the importance of safety
- Providing opportunities of employee development improve safety performance
- Safety is enhanced with on-board monitoring systems
- Safety policies and procedures establish the framework from where our safety program will flourish.

The chart below is copy of MV's Safety Record in our Palm Beach, Florida operation. We've also included the accident/incidents rate per 100,000 miles.

Year	AL-GL	Miles	Miles between Incidents	Accidents per 100,000 Miles
2015	12,595	284,318,745	22,574	**4.4**
2016	12,990	279,084,065	21,485	**4.7**
2017	14,486	287,186,409	19,825	**5.0**
2018 (Jan-Jul)	7,920	168,903,676	21,326	**4.7**

Motivational Awards and Incentives

Employee recognition and positive reinforcement is an important part of a positive work culture and employee relations program. We tie this critical component of our operation to safety and security by creating fun, safety-focused teambuilding activities throughout the calendar year. Competitions, contests, raffles, and parties bring our team together while promoting safety operating behaviors – creating an environment where safety remains the basis for the company's culture, celebration, and reward.

MV's Okaloosa team will work together to form a Safety Committee to develop and ensure a team approach to maximizing operational safety. The committee will work together to develop motivational awards and company events that appeal to the local team. Some examples of successful programs include:

- **"DriveCam Event-Free" contest:** All operators participate in this monthly pool. A vehicle operator without a DriveCam incident within the 30 days, qualify to participate in a raffle to receive a gift certificate for dinner, movie tickets, and Target or Wal-Mart gift cards. The recipients are also recognized during monthly safety meetings, and their name is displayed on the company's service excellence announcement board.

- **Safety Challenges:** Employees that complete 30 days without a preventable incident are eligible to win prizes including televisions and mobile devices.

In addition, each MV location participates in company-wide programs:

- **The Katherine McClary Operator Award:** This award recognizes our finest vehicle operators across the country. Qualifying operators must exhibit safe and professional driving behavior, a positive work attitude, excellent customer relationships skills and strong attendance record. Quarterly, annual, regional and national awards are presented.

- **$200 Safety Bonus:** Operators exhibiting safe driving behavior (no preventable incidents) and a strong attendance record receive a $200 annual bonus on the anniversary of their hire date.

- **Safety Pins and Patches:** Operators are given safety pins and patches for each year completed without a preventable accident or injury.
- **Safety Blitzes and Other Safety Events:** Our local Okaloosa management team will host safety blitzes and/or other employee events to promote safety messages.

Safety Awareness

Safety Board

We will provide a safety board in the operator break room and call center. These monitors display audience-tailored content throughout the day, delivering safety messages, timely information, performance data, and important notifications from the County.

Safety Board Content				
Corporate Information	**Location Safety Scoreboard**	**Live Information**	**Maintenance Information**	**Call Center Information**
• Daily Safety Message • CEO Messages • Company & Client Directives • Monthly Required Safety Meeting Topics	• Location Identifier • Accidents Month to Date • Days Without a Preventable Accident • Days Without a Work-Related Injury • Safety Meeting Dates & Times	• DriveCam Clips • Current Weather • Breaking News • Live Traffic Map • Live Tweets	• OSHA Information • Shop Related Slides • DriveCam Clips	• OTP Statistics • Employee of the Month

Safety Messages

Daily, a corporate issued safety message is published and delivered to all MV locations. Each message is posted at the location and read over the radio by dispatch. Additionally, all meetings and conference calls must begin with a safety message.

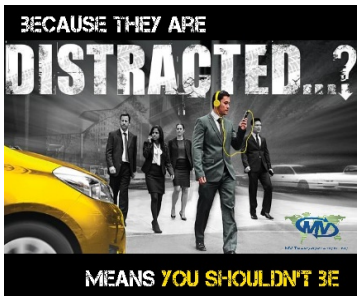

Mandatory Safety Meetings

Safety meetings offer an opportunity to provide refresher training and address timely topics. All our Okaloosa employees must attend this hour-long meeting each month.

We hold multiple meetings to accommodate operator and staff schedules.

All safety meeting agendas are issued by our central safety team and address various safety-related topics. Additionally, monthly safety tasks are assigned with the safety meeting schedule (see table below).

Every MV location receives a safety meeting support packet to aid the meeting facilitator. Support packets include the meeting agenda, an outline for the meeting discussion, and supporting handouts and posters.

2018	*Fleet Safety Topic*	*Injury Prevention Topic*	*Monthly Task*
January	Defensive Driving	Slips/Falls	Facility Inspection Complete OSHA log 2018
February	Intersections and Pedestrians	Bloodborne Pathogen (operator edition)	Facility Inspection Post-2018 OSHA 300A Summary
March	Right Turns and Pedestrians	HAZCOM/ Lock Out–Tag Out	Facility Inspection OSHA log review
April	Left Turns and Pedestrians	Emergency Vehicle Evacuation	Facility Inspection
May	Following Distance	Heat Stress	Facility Inspection. Review OSHA 300A Summary

June	Fixed Objects	Back Safety Using Wheelchair Securement	Facility Inspection National Safety Month
July	Mobility Device Securement	Ergonomics	Facility Inspection Wheelchair Re-certifications
August	Customer Service & ADA Sensitivity Announcements	Fatigue Management / Wellness	Facility Inspection OSHA Log Review
September	Pedestrians and Cyclists	Injury and Illness Prevention Program (IIPP)	Facility Inspection/ Review and Update - Facility Emergency Action Plan (Safety Policy #21)
October	Distracted Driving	Fire Safety / Fire Extinguisher Training	Facility Inspection
November	Adverse Weather	Emergency Action Plan / Fire Drill	Facility Inspection
December	Defensive Driving and Recap	11 Month Review	Facility Inspection OSHA Log Review

Safety Committee

During the transition period, MV will appoint a safety committee that works together to create and maintain a safe work environment for all employees. This committee will be responsible for developing a customized safety curriculum to boost the community's knowledge of safe transportation rules and regulations.

This team has a significant role in reducing and resolving location hazards and soliciting employee feedback. They will determine the various safety incentives, competitions and recognition programs, and they will establish creative methods of garnering employee feedback.

The safety committee comprises one or more representatives from each department.

Certifications and Employee Development

Wheelchair Certification and Recertification

All our Okaloosa operators and road supervisors will obtain their Wheelchair Recertification annually to ensure safety for all riders. The certification process includes mastery of the following elements as well as an appropriate demeanor – using care and compassion when working with riders with disabilities. To obtain recertification, operators must demonstrate the following procedures:

- Understand local, state, and federal laws as well as mandates and guidelines that apply to wheelchair use as mobile seating;

- Conduct wheelchair safety checks;
- Confirm tie-down systems are in good condition;
- Use a belt cutter for emergency evacuations;
- Load and unload riders in wheelchairs;
- Position wheelchairs on the lift platform;
- Operate the lift both automatically and manually;
- Secure wheelchairs using tie-down systems;
- Care for and maintain securement systems;
- Communicate clearly; and
- Exemplify excellent customer service skills.

LLLC Certification

Our defensive driving program, known as the Triple L-C, teaches professionals The Four Driving Principles to Safety™: Look Ahead™, Look Around™, Leave Room™, and Communicate™. These principles reinforce operators' focus on maintaining ample room around their vehicle while maximizing visibility and time needed to make safe operating decisions. This program has contributed to the company's declining accident frequency and improved safe behavior year over year.

Within this program, we provide the LLLC Defensive Driving™ Instructor Certification, a three-tier certification process (silver, gold, platinum) that certifies trainers for a period of two years. The training promotes succession; silver-level trainees must complete MV's new operator development course, the Trainer Certification Process, and the Advanced BTW Instructor Course. Gold-level trainees must complete the two-day certification process, comprising class-based and in-vehicle training. Finally, platinum status is achieved when a gold-level trainee completes a two-day certification in Avatar Master Instructor.

Behind the Wheel Certification

MV knows that operational safety is contingent on a strong and proven training program. The company's steadfast commitment to transit training is demonstrated in its unique approach to behind the wheel (BTW) training – we require that all BTW trainers are certified by MV before being released into

service. Applicants that meet the following qualifications are considered for the role of a BTW Trainer:

- Work History Review Form (Preventable accidents, Worker Compensation claims, attendance, discipline warnings, performance reviews)
- Supervisor Performance Evaluation (conscientiousness, safety oriented, tolerant of stress, excels in teamwork)'
- Completion of a structured interview with the safety and training manager or operations manager

MV certifies BTW trainers using intense two-day training. Behind the wheel training includes:

- Group Meeting to discuss Instructor Roles and Responsibilities
- Self-Directed Courses and BTW Manual
- Certification Exam Part 1: 50-question multiple choice certification exam based on the principles and theories presented in the three self-directed courses. Candidates must achieve a minimum score of 80 percent to progress to the next step
- Certification Exam Part 2: a 65-question multiple choice exam to assess their general knowledge of MV Transportation performance standards and BTW learning points. Candidates must achieve a minimum score of 80 percent to progress to the next step
- Certification Exam Part 3: a 50-question multiple choice exam to assess their advanced knowledge of BTW information and company performance standards. Candidates must achieve a minimum score of 80 percent to pass this exam.
- BTW Ride Along Evaluation

On Board Monitoring Systems

DriveCam

MV uses DriveCam nationally to monitor and support the safety of our operations. With the County's permission, we will install this technology on every County vehicle.

We use DriveCam to monitor each operator's driving behavior. This system gives insight into how operators adhere to company and law enforcement policy and provides our management teams the information needed to administer coaching and retraining.

The DriveCam Video Event Recorder (VER) is placed on the vehicle's windshield. The unit continuously monitors the operator's behavior and provides real-time in-cab and on-road feedback. Using exception-based monitoring, the camera continuously records; however, video data is only saved when activated by embedded sensors that measure the force exerted on the vehicle (such as abrupt start/stops, sudden turns, accelerations/decelerations, speeding, and collisions). The unit also has a panic button that saves video footage when the button is pushed by the operator (in the event of an on-board incident, a passenger altercation, etc.). When triggered, the system saves data clips for a period of 10 seconds before and 10 seconds after the event.

DriveCam Video Event Recorder Features

- On-board Posted Speed Database
- Real-Time In-Cab Feedback
- Risk Predict® Technology
- Collision Video Recording
- 4 GB Camera storage
- Telematics
- Hotspot Mapping
- Operator-Activated Event Recording (panic button)

The event video and data are uploaded to DriveCam's Risk Analysis Center where DriveCam's trained professionals analyze the events (review, score, and comment on each event) for our management to use in coaching operators and improving operator safety. Events are stored on a web-based portal for a 90-day period. Afterwards, all events are archived to in-house servers for historical data retention.

MV has invested significantly with Lytx and has developed subject matter experts in its corporate staff (Ms. Diana Finkle and Mr. Andrew Scott) to support MV's local team. Although an employee of Lytx, Mr. Scott is assigned full-time to MV's operations and is based at MV's Dallas, Texas headquarters. Andrew's presence within MV's DriveCam program ensures the most up-to-date programs – including reporting and training – are offered to MV's customers. This also gives MV a direct line of communication with Lytx's executive team.

Mobileye® Collision Avoidance System

Mobileye is a windshield-mounted camera that detects other vehicles, pedestrians, and lane divisions in real time.

This technology mitigates the primary risk factor that leads to vehicle collisions – operator inattention. An estimated 93 percent of all accidents

are a result of human error, with nearly 80 percent of all accidents resulting from operator inattention in the three seconds preceding the accident. This technology helps prevent these collisions.

The unit emits an auditory warning1 to signal the operator to apply the brakes to avoid collisions when the following events occur:

- The vehicle operator departs from the lane
- The distance between the vehicle and the vehicle in front of it becomes too small
- A forward collision is imminent
- A pedestrian is detected
- The operator exceeds the speed limit

The system also offers intelligent high beam control, automatically switching high beams to low beams when oncoming traffic is approaching. Mobileye supplements the safety monitoring capabilities of DriveCam; when Mobileye detects a near collision, the operator's reaction will trigger DriveCam to begin recording. This additional feedback will enable the DriveCam coach to more thoroughly coach operators in safe driving practices.

When used together, MV experienced the following DriveCam results:

- 2.60% reduction in scored DriveCam events
- 18.05% reduction in Following Too Close events
- 59.72% reduction in Pedestrian events
- 35% reduction in Not Scanning Intersection events

**DriveCam Performance – Post-Mobileye deployment at MV's Philadelphia, PA operation*

[1] Additional option for haptic warning (shaking seat) is available

d. Safety Policy and Procedures

Safety Policy Manual

MV's safety policies set forth operating guidelines that reduce workplace accidents, incidents, and injuries. Our company safety manual comprises more than 40 policies that address vehicle operations, regulatory compliance, maintenance operations, MSDS/ hazardous materials, operational safety practices, and facility emergency management.

Furthermore, we issue documented safety guidelines that outline safety-related responsibilities for all safety, executive, and managerial/supervisory roles. These guidelines outline expectations regarding facility safety and upkeep.

Safety Point System

All operators are subject to the assessment of safety points. The company's safety point system provides clear guidance for all managers when assessing operators' driving behavior.

For new employees, receipt of four (4) points (or more), or more than two (2) separate safety point assessments, during the introductory period will result in termination. For those non-introductory employees, receipt of six (6) points (or more) in any rolling 18-month period, or receipt of three (3) separate safety point assessments within a rolling 12-month period, will result in termination.

Safety points are assessed when an operator is involved in a preventable incident. DriveCam incidents will be assessed points based on severity; all others are assessed as follows:

1 Point	Failure to cycle wheelchair lift Failure to do a proper vehicle inspection (DVI) Driver unbelted or improperly belted when legally required Failure to stop at a Railroad Crossing
2 Points	Unsafe maneuver(s) or act(s) Conviction of a minor traffic violation
3 Points	Backing incident or collision Rear-end collision

	Failure to provide door-to-door service, to include failure to properly load/unload a passenger via the lift
4 Points	Preventable incident and/or collision up to $15,000 in injuries or property damage
5 Points	Preventable incident or collision up to $20,000 in injuries and/or property damage
6 Points	Preventable incident or collision in excess of $20,000 in injuries and/or property damage Any preventable roll-away incident or collision regardless of damage amount Failure to properly secure/transport a mobility device Failure to properly secure/transport a paratransit passenger Failure to immediately report a citation or incident in a vehicle while in Company service tampering with, disabling, obstructing, abusing, disconnecting, or otherwise interfering with DriveCam or other monitoring equipment Any use of a cellular telephone or electronic device while operating a vehicle in Company service Conviction of a major traffic violation *

(*) A major traffic violation is any citation, in either a personal or company vehicle, that involves any item listed under Major Safety Incidents and/or: (1) Driving while intoxicated or under the influence of alcohol or drugs; (2) Failure to stop and immediately report an incident in which you are involved; (3) Homicide, manslaughter, or assault arising out of the operation of a motor vehicle; (4) Driving while your license is suspended or revoked; (5) Reckless driving; (6) Possession of open container or alcoholic beverages; and/or (7) Speed contests, drag racing, or attempts to flee from an officer of the law, (8) leaving the scene of an accident.

Accident and Injury Investigation Procedures

All locations are required to have the following information readily accessible:

- Operator's family and/or emergency notification
- Local police department and/or local sheriff department
- Highway patrol/state police
- Local fire department and local ambulance service
- Tow truck, heavy equipment, and construction companies
- MV Risk Management staff and MV Safety staff
- General managers' home and cell phone numbers

- Local and MV emergency contact numbers

Each vehicle must be equipped with three bi-directional emergency reflective triangles (not flares), a fire extinguisher having an Underwriters' Laboratories rating of 5B:C or more, and Incident Reporting Packets with color disposable flash cameras.

If involved in a vehicular incident, the operator will notify the dispatcher, who will send a supervisor to the scene, and contact emergency personnel (when necessary). The operator must exercise on-scene emergency control until she or he is properly relieved by a supervisor.

The operator, with the assistance of the on-scene supervisor, will use the onboard accident kit to take photographs of the scene, obtain contact information of all witnesses (using Courtesy Information Cards) and complete an incident report. The operator is required to provide identification and cooperate with police. Upon return to the office, the accident report is submitted to dispatch or the general manager.

As soon as is practical following an accident, drug and alcohol tests are administered to any employee whose performance could have contributed to the accident, such as dispatcher, mechanic, etc.

If reasonable suspicion is suspected, all reasonable suspicion testing guidelines are followed. Test results are obtained and reported to the general manager (or vice versa). The operator remains suspended from driving until his or her driving privileges are reinstated by the Qualifications department.

System Security Awareness Classroom Training

NTI National Transit Institute

MV's classroom training includes a 30-minute presentation of the Warning Signs video, produced by the National Transit Institute's Workplace Safety and Security Program through the funding and support of the Federal Transit Administration.

This training video emphasizes the responsibility of transit professionals to extend the reach of law enforcement agencies in ensuring the safety and security of their transit systems.

Employees are taught to thoroughly inspect vehicles and work areas for anything out of place, and to report anything suspicious. Stressing caution and common sense, the training gives guidelines for appropriate suspicion without profiling, observing a suspicious person's behavior, location, and the time rather than their attire or skin color. The training also discusses suspicious packages, gives

guidelines for identifying chemical and biological weapons, and what steps to take in the event of an emergency.

Emergency and Security Plans

MV has specific plans and programs in place designed to mitigate risk and provide a safe, healthy workplace. We have included a copy of our System Safety Program Plan in the appendix; each of the remaining plans is available upon request:

- **System Safety Program Plan (SSPP):** With the objective to provide a superior level of safety and minimize any and all risk, MV's SSPP is maintained in accordance with the standards of the American Public Transportation Association (APTA) and the Federal Transit Administration (FTA). *Please see a copy of MV's SSPP in the appendix.*

- **System Security and Emergency Preparedness Plan (SSEPP):** This set of comprehensive security goals, objectives, and strategies maximize the security of MV's passengers, employees, and property. This plan is a blueprint for all security procedures.

- **Continuity of Operations Plan (COOP):** This plan template provides MV's operations a base from where to develop its own plan to ensure continuous operations during an emergency. The COOP which sets forth a concept of operations, identifies essential functions, and outlines three potential phases of operation: 1) Activation and Relocation, 2) Alternate Facility Operations, and 3) Reconstitution.

- **Emergency Action Plan:** The EAP assists employees and management in making quality decisions during times of crisis, and to comply with the Occupational Safety and Health Administration's (OSHA) Standard for Emergency Action Plans, 29 CFR 1910.38.

- **Hurricane Preparedness Plan:** This plan incorporates an incident command structure and phased approach to preparation, the release of personnel, and shutdown of project operations whenever the best available information indicates a hurricane could impact continued safe operation.

- **Bloodborne Pathogen Exposure Control Plan:** MV's Bloodborne Pathogen Exposure plan provides the guidance and training needed to protect employees against exposure to bloodborne pathogens. This plan complies with the Occupational Safety and Health Administration's (OSHA) Bloodborne Pathogen Standard, 29 CFR 1910.1030, to eliminate or minimize employee

occupational exposure to blood, certain other body fluids, or other potentially infectious materials.

- Additional Health and Safety Plans include:
  - Fire Prevention Plan
  - Hearing Conservation Program
  - Hazardous Communication Plan
  - Illness Prevention Plan
  - Heat Illness Prevention Plan
  - Lock Out-Tag Out Control of Hazardous Energy Program

e. Drug and Alcohol Testing Program

MV has a Zero Tolerance Drug and Alcohol Policy and Substance Abuse Program that complies with both FTA and DOT standards of compliance. This program integrates three critical components in the implementation of this program:

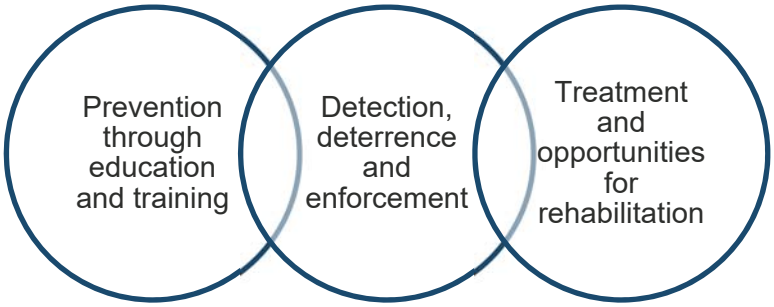

The Policy

Drug and Alcohol Policy comprises the following four activities:

- Take appropriate action to assure that employees are not impaired in their ability to perform assigned duties in a safe, productive, and healthy manner;
- Foster and maintain a drug and alcohol – free environment for all employees and patrons;
- Prohibit the unlawful manufacture, distribution, dispensing, possession, or use of controlled substances;

- Encourage employees to voluntarily seek professional assistance whenever personal problems, including alcohol or drug use, may adversely affect their ability to perform their assigned duties.

The Program

Every MV employee is subject to the four drug and alcohol screening types, pursuant to their employment category (safety sensitive versus not safety sensitive). Please note that under MV's Zero Tolerance Drug and Alcohol Testing Program, a positive screen or refusal to be tested under these conditions results in termination of employment.

Testing Types

Pre Employment	Random	Post-Accident	Reasonable Suspicion
• All job candidates considered for hiring are required to successfully complete and pass a pre-employment drug screen prior to receiving an offer of employment. Failure to submit to testing, or a positive screen, results in the denial of employment.	• All safety sensitive employees are automatically entered into the company pool for random testing pursuant to FTA regulations.	• We conduct DOT post-accident drug and alcohol testing immediately following an on road incident meeting FTA/DOT criteria. Any employee involved in the incident or accident is subject to testing. If the accident does not meet the FTA/FMCSA testing criteria, MV reserves the right to test any safety sensitive employee regardless of the severity of the incident.	• Employees are subject to reasonable suspicion testing if significant and observable changes in their performance, appearance, behavior, speech, etc. provide reasonable suspicion of the influence of alcohol/ drugs. All frontline personnel are observed by supervisory personnel who are certified as having completed the DOT Supervisor's Class in Reasonable Suspicion Training in Drug and Alcohol.

Leadership

Our Zero Tolerance Drug and Alcohol Testing Program is managed by the Director for Drug and Alcohol Compliance, Cristina Pereira. She works closely with MV's local operations and representatives of the FTA and DOT to confirm that our policy and program is up to date and compliant with all regulatory requirements. Cristina and her team process all test results and communicates the outcomes to our local management team.

Partnerships

We work with Alere™ Toxicology for all laboratory services and Dr. Stephen Kracht, M.D., D.O., who serves as the Medical Review Officer conducting MRO services for our company. All random screens are managed using the MYeScreen technology, which provides a computer-generated selection process program that randomly selects employees for testing without bias or discrimination. Assignments are available on the first of each month to begin performing testing immediately.

Locally we use local occupational health clinics to perform the urine and breath alcohol collections for testing. For substance abuse professional services, we partner with American Substance Abuse Professionals (ASAP) for referrals.

Training

Once hired, all MV employees receive FTA-compliant training that outlines MV's Zero Tolerance program. Drug and alcohol testing procedures are addressed as part of initial employee training and annual refresher training. As required by the FTA, initial training includes at minimum 60 minutes of training on the effects and consequences of prohibited drug use on personal health, safety, and the work environment, and on the signs and symptoms that may indicate prohibited drug use.

All supervisors and personnel authorized to make reasonable suspicion determinations receive additional training on the indicators of drug and alcohol use. This includes training in the following areas

- REACT Reasonable Suspicion Decision Training Manual
- MV's 10 Steps to Successful Reasonable Suspicion Testing Checklist
- MV's Reasonable Suspicion Determination Form
- MV's Reasonable Suspicion Testing Interview Procedures Quick Tutorial

Program Updates

We recognize the importance of remaining compliant and up to date with all regulatory program changes. Effective January 1, 2018, MV has updated its drug and alcohol program to align with the US DOT revisions to 49 CFR Part 40, Procedures for Transportation Workplace Drug & Alcohol Testing to reflect the following changes:

- Opiates are reclassified as opioids and now include hydrocodone, hydromorphone, oxycodone and oxymorphone in addition to codeine, morphine, and 6-acetylmorphine (heroin) and their brand names.
- Testing analytes have been revised.
- A positive screen for amphetamines/methamphetamines or THC (marijuana metabolite); the MRO will have the authority to conduct further testing.
- The MRO must now provide employees with up to five days after reporting the verified negative result to have the prescribing physician contact the MRO to determine if the medications can be changed to one that does not make the employee medically unqualified or that does not pose a significant safety risk before reporting the “safety concern” to MV.

Audits

MV has successfully completed each FTA audit to which we have been subject.

7. Cost/Budget

7. Cost/Budget

Provide a detailed budget that includes all direct and indirect costs, including overhead, bookkeeping, profit, operating cost, etc. List position disciplines/services including outside services (e.g., accounting firm, human resources firm), if applicable, to be used and identify corresponding annual cost.

Please find MV's cost proposal following this page. Please note that our costs consider the retention of well tenured team. MV is aware of the recent driver starting wage increase from $11 to $12. Based on MV's experience both in the Florida market and nationally with respect to driver retention, we have structured our starting wage annual increase to reflect what we feel is a competitive scale. Starting in year 2 of the contract, the starting wages will increase incrementally .35 cents on an annual basis instead of the traditional national standard of .25 cents. This strategy will help to mitigate any risks associated with a shortage of drivers.

	Annual Cost Breakdown Table Okaloosa County Submitted by MV Transporation			
	Fixed Route based on existing service 30,000 hours annually	Paratransit based on existing Service 60,000 hours annually	Fixed Route based on Alternate Service 30,000 hours annually	Paratransit based on Alternate Service 60,000 hours annually
Year 1 Hourly Rate	$ 36.59	$ 36.59	$ 38.29	$ 36.59
Year 1 Total	$ 1,097,700	$ 2,195,400	$ 1,148,700	$ 2,195,400
Year 2 Hourly Rate	$ 35.11	$ 35.11	$ 36.75	$ 35.11
Year 2 Total	$ 1,053,300	$ 2,106,600	$ 1,102,500	$ 2,106,600
Year 3 Hourly Rate	$ 36.06	$ 36.06	$ 37.66	$ 36.06
Year 3 Total	$ 1,081,800	$ 2,163,600	$ 1,129,800	$ 2,163,600
Year 4 Hourly Rate	$ 37.10	$ 37.10	$ 38.66	$ 37.10
Year 4 Total	$ 1,113,000	$ 2,226,000	$ 1,159,800	$ 2,226,000
Year 5 Hourly Rate	$ 37.64	$ 37.64	$ 37.82	$ 37.64
Year 5 Total	$ 1,129,200	$ 2,258,400	$ 1,134,600	$ 2,258,400

Notes:

1. Rates above will be charged for emergency transportation services
2. Fixed route alternate service includes costs for Syncromatics AVA, APC, and LED signage

Appendix

Start-Up Schedule

Draft Implementation Schedule
Board of County Commissioners of Okaloosa County - Public Transportation Services ITN TS 77-18

ID	Task Name	Duration	Start	Finish
1	**Key dates**	**47 days**	**Tue 12/18/18**	**Sat 2/2/19**
2	Award Notification/ Board Approval	1 day	Tue 12/18/18	Tue 12/18/18
3	Transition Begins	1 day	Mon 1/21/19	Mon 1/21/19
4	Contract Signed	1 day	Thu 12/20/18	Thu 12/20/18
5	Team Captains on Site	1 day	Wed 1/2/19	Wed 1/2/19
6	Begin Recruiting	1 day	Wed 1/2/19	Wed 1/2/19
7	Begin Training	1 day	Wed 1/16/19	Wed 1/16/19
8	Move into Operating Facility	1 day	Tue 1/22/19	Tue 1/22/19
9	Service Starts	1 day	Sat 2/2/19	Sat 2/2/19
10	**Contract**	**16 days**	**Wed 12/19/18**	**Thu 1/3/19**
11	Okaloosa County, Florida to provide Draft Contract	5 days	Wed 12/19/18	Sun 12/23/18
12	Negotiate Terms	5 days	Mon 12/24/18	Fri 12/28/18
13	Present Final Draft	5 days	Sat 12/29/18	Wed 1/2/19
14	Confirm Penalties/Bonuses	1 day	Thu 1/3/19	Thu 1/3/19
15	Contract Signing	0 days	Thu 12/20/18	Thu 12/20/18
16	Obtain Countersigned Contracts	5 days	Fri 12/21/18	Tue 12/25/18
17	Obtain & Provide Insurance Certificates	3 days	Fri 12/21/18	Sun 12/23/18
18	**Transition Planning**	**21 days**	**Fri 12/21/18**	**Thu 1/10/19**
19	Develop Transition Plan	5 days	Fri 12/21/18	Tue 12/25/18
20	Discuss Transition Plan with Okaloosa County, Florida	2 days	Wed 12/26/18	Thu 12/27/18
21	Discuss Transitional Offices/Equipment	2 days	Fri 12/28/18	Sat 12/29/18
22	Transition Office Available	3 days	Sun 12/30/18	Tue 1/1/19
23	Transition Team Captains on Site	1 day	Thu 1/3/19	Thu 1/3/19
24	Transition Staff on Site	7 days	Fri 1/4/19	Thu 1/10/19
25	**Transition Meetings**	**50 days**	**Tue 12/18/18**	**Tue 2/5/19**
26	**Weekly Team Transition Meetings**	**36 days**	**Mon 12/24/18**	**Mon 1/28/19**
33	**Weekly meetings with Okaloosa County, Florida**	**50 days**	**Tue 12/18/18**	**Tue 2/5/19**
42	**Passenger Transition Committee**	**36 days**	**Sun 12/23/18**	**Sun 1/27/19**
49	**Public Meetings and Community Outreach**	**10 days**	**Fri 1/11/19**	**Sun 1/20/19**

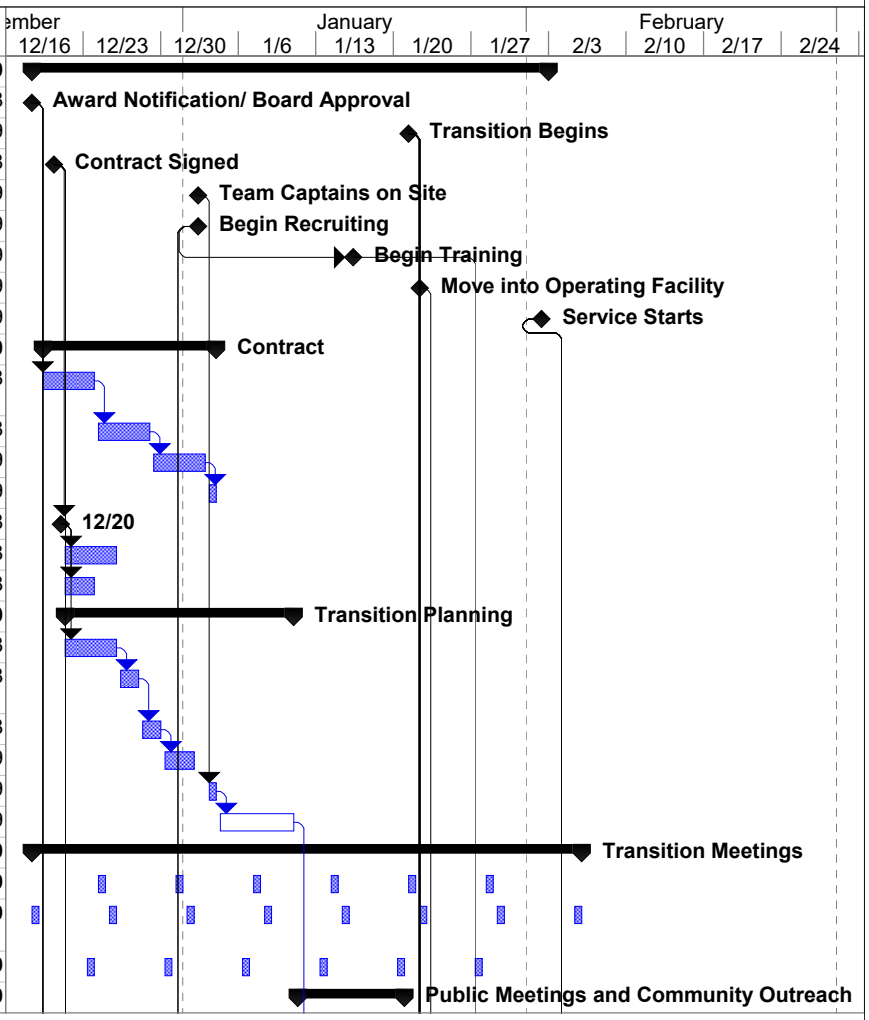

Project: Startup plan template
Date: Wed 10/24/18

Task	Inactive Task	Manual Summary	
Split	Inactive Task	Start-only	
Milestone	Inactive Milestone	Finish-only	
Summary	Inactive Summary	Progress	
Project Summary	Manual Task	Deadline	
External Tasks	Duration-only		
External Milestone	Manual Summary Rollup		

Draft Implementation Schedule
Board of County Commissioners of Okaloosa County - Public Transportation Services ITN TS 77-18

ID	Task Name	Duration	Start	Finish
50	Obtain List of Public Meetings Required to Attend	2 days	Fri 1/11/19	Sat 1/12/19
51	Discuss Okaloosa County, Florida Notification Protocol	2 days	Sun 1/13/19	Mon 1/14/19
52	Develop Okaloosa County, Florida Contact Protocol	2 days	Tue 1/15/19	Wed 1/16/19
53	Develop MV Staff Contact Protocol	2 days	Thu 1/17/19	Fri 1/18/19
54	MV/Okaloosa County, Florida to Produce Hand-Out & Mailer	2 days	Sat 1/19/19	Sun 1/20/19
55	**Policy and Procedures**	**29 days**	**Fri 12/21/18**	**Fri 1/18/19**
56	Post Legal Posters	1 day	Fri 12/21/18	Fri 12/21/18
57	Establish Job Descriptions	1 day	Fri 12/21/18	Fri 12/21/18
58	Establish Minimum Hiring Criteria	1 day	Fri 12/21/18	Fri 12/21/18
59	Develop Confidentiality Procedures	1 day	Fri 12/21/18	Fri 12/21/18
60	Order Employee Handbooks	5 days	Fri 12/21/18	Tue 12/25/18
61	Order Training Books	5 days	Fri 12/21/18	Tue 12/25/18
62	Establish Complaint Investigation Procedure	2 days	Wed 12/26/18	Thu 12/27/18
63	Develop Securement Guidelines for Manual	2 days	Fri 12/28/18	Sat 12/29/18
64	Develop Road Call Procedures	2 days	Sun 12/30/18	Mon 12/31/18
65	Review Accident Procedures	2 days	Tue 1/1/19	Wed 1/2/19
66	Implement Attendance Tracking System	2 days	Thu 1/3/19	Fri 1/4/19
67	Develop Extra Board (Office Staff) Procedures	2 days	Sat 1/5/19	Sun 1/6/19
68	Develop Pull-Out Inspection Log	2 days	Mon 1/7/19	Tue 1/8/19
69	Establish Contract Compliance Audit Systems	2 days	Wed 1/9/19	Thu 1/10/19
70	Develop Road-Check Form	2 days	Fri 1/11/19	Sat 1/12/19
71	Customize SSEPP & SSPP	2 days	Sun 1/13/19	Mon 1/14/19
72	Confirm ID Badge Requirements	2 days	Tue 1/15/19	Wed 1/16/19
73	Confirm Uniform Requirements	1 day	Thu 1/17/19	Thu 1/17/19
74	Establish Uniform Policy	1 day	Fri 1/18/19	Fri 1/18/19
75	**Labor Relations**	**47 days**	**Tue 12/18/18**	**Sat 2/2/19**
76	**Recruit Incumbent Team**	**47 days**	**Tue 12/18/18**	**Sat 2/2/19**
77	Develop Presentation Package for Existing Employees	5 days	Wed 1/2/19	Sun 1/6/19

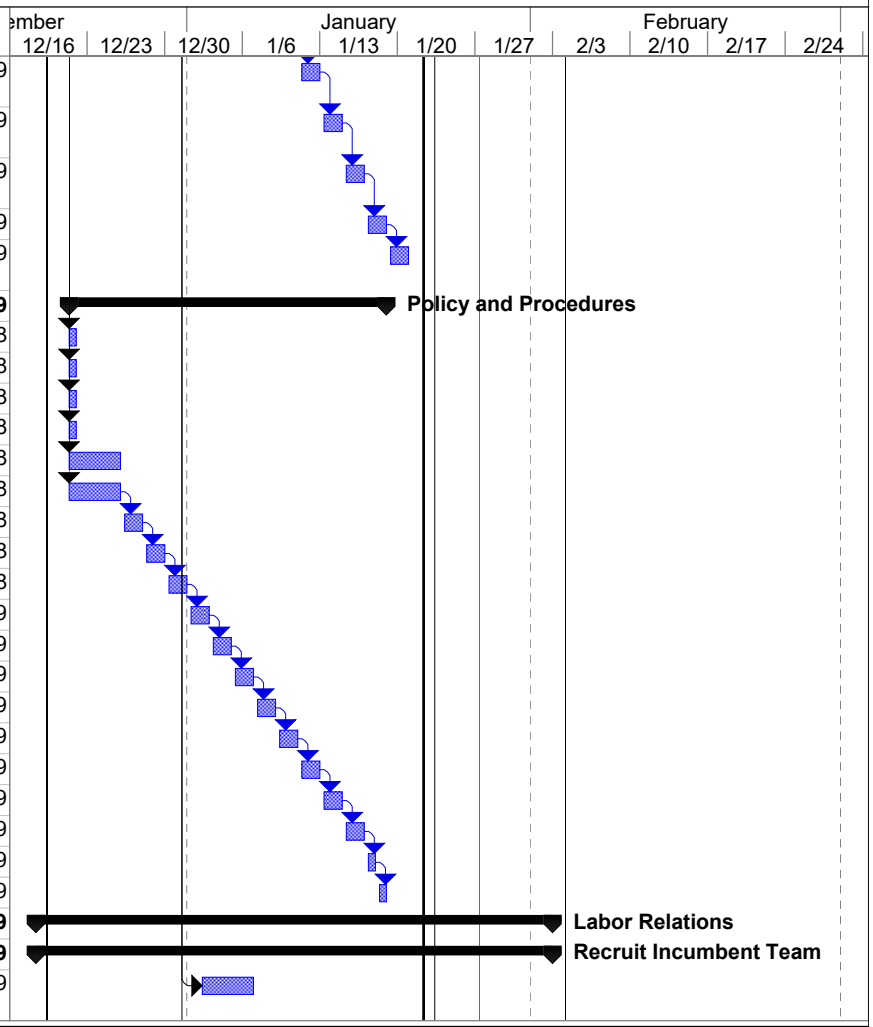

Project: Startup plan template
Date: Wed 10/24/18

Task	Inactive Task	Manual Summary	
Split	Inactive Task	Start-only	
Milestone	Inactive Milestone	Finish-only	
Summary	Inactive Summary	Progress	
Project Summary	Manual Task	Deadline	
External Tasks	Duration-only		
External Milestone	Manual Summary Rollup		

Draft Implementation Schedule
Board of County Commissioners of Okaloosa County - Public Transportation Services ITN TS 77-18

ID	Task Name	Duration	Start	Finish
78	**Employee Meetings**	**47 days**	**Tue 12/18/18**	**Sat 2/2/19**
126	Obtain List of Employee Mailing Addresses	5 days	Thu 12/20/18	Mon 12/24/18
127	Obtain Seniority List(s)	5 days	Tue 12/25/18	Sat 12/29/18
128	Develop Employee Roster to Track Job Offers	1 day	Sun 12/30/18	Sun 12/30/18
129	**Qualify Incumbent Team**	**7 days**	**Sun 12/30/18**	**Sat 1/5/19**
130	Obtain Applications from Existing Personnel	7 days	Sun 12/30/18	Sat 1/5/19
131	Obtain MVR's for Current Employees	7 days	Sun 12/30/18	Sat 1/5/19
132	Obtain Okaloosa County, Florida Reference	7 days	Sun 12/30/18	Sat 1/5/19
133	Order Criminal Record Checks for Current Employees	7 days	Sun 12/30/18	Sat 1/5/19
134	Perform D&A Testing	7 days	Sun 12/30/18	Sat 1/5/19
135	Interview for New Employees & Staff	7 days	Sun 12/30/18	Sat 1/5/19
136	Obtain Training Docs from Existing Employer	7 days	Sun 12/30/18	Sat 1/5/19
137	Make Offer to All Existing Employees Meeting Min. Req.	7 days	Sun 12/30/18	Sat 1/5/19
138	**Recruit Remaining Employees**	**30 days**	**Wed 1/2/19**	**Thu 1/31/19**
139	Place Recruitment Ads	30 days	Wed 1/2/19	Thu 1/31/19
140	**Qualify New Hires**	**10 days**	**Tue 1/22/19**	**Thu 1/31/19**
141	Obtain Applications from New Personnel	10 days	Tue 1/22/19	Thu 1/31/19
142	Interview for New Employees & Staff	10 days	Tue 1/22/19	Thu 1/31/19
143	Obtain MVR's for New Employees	10 days	Tue 1/22/19	Thu 1/31/19
144	Obtain Reference Checks	10 days	Tue 1/22/19	Thu 1/31/19
145	Order Criminal Record Checks for New Hires	10 days	Tue 1/22/19	Thu 1/31/19
146	Perform D&A Testing	10 days	Tue 1/22/19	Thu 1/31/19
147	Make Offers to New Employees	10 days	Tue 1/22/19	Thu 1/31/19
148	**Driver Training**	**28 days**	**Sun 1/6/19**	**Sat 2/2/19**
149	Resolve BTW Training/Vehicle Availability	2 days	Sun 1/6/19	Mon 1/7/19
150	Training Vehicles On-Site	1 day	Tue 1/8/19	Tue 1/8/19
151	Trainers On-Site	2 days	Tue 1/8/19	Wed 1/9/19
152	Publish Driver Training Schedules	0 days	Wed 1/9/19	Wed 1/9/19

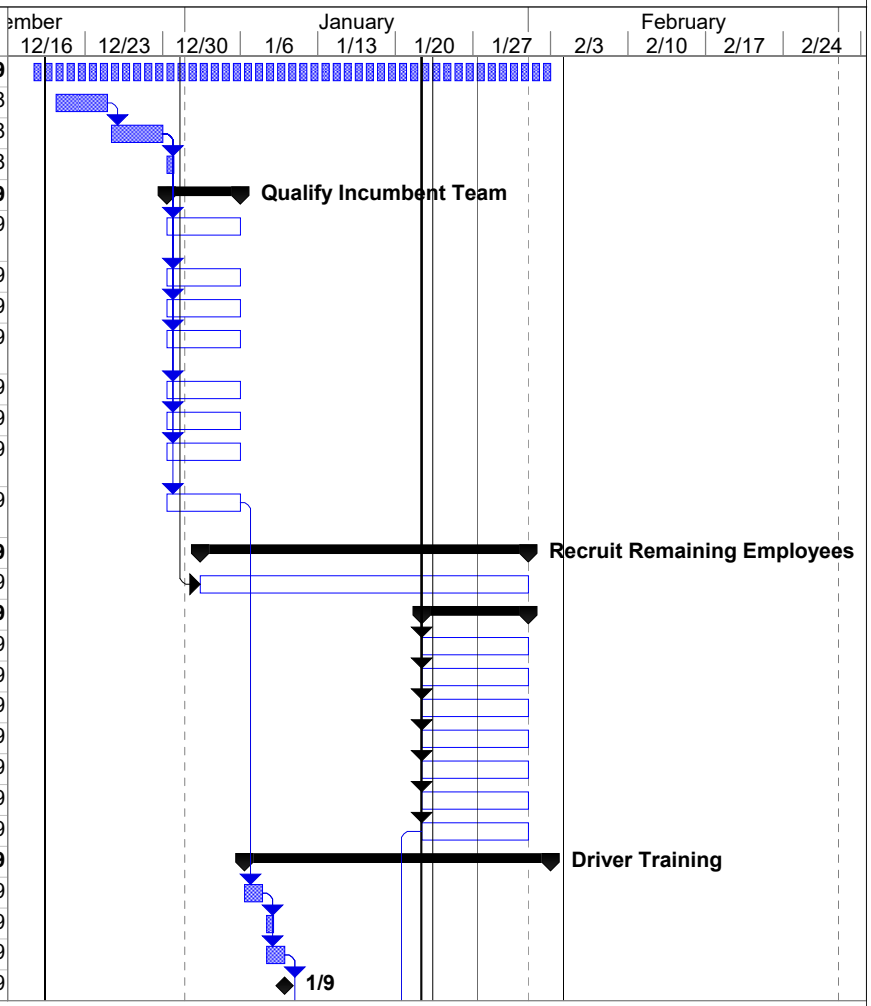

Project: Startup plan template
Date: Wed 10/24/18

Task		Inactive Task		Manual Summary	
Split		Inactive Task		Start-only	
Milestone		Inactive Milestone		Finish-only	
Summary		Inactive Summary		Progress	
Project Summary		Manual Task		Deadline	
External Tasks		Duration-only			
External Milestone		Manual Summary Rollup			

Draft Implementation Schedule
Board of County Commissioners of Okaloosa County - Public Transportation Services ITN TS 77-18

ID	Task Name	Duration	Start	Finish
153	Incumbent Driver Training - In Service Observation	10 days	Thu 1/10/19	Sat 1/19/19
154	Incumbent Driver Training - Orientation/Clasroom	10 days	Sun 1/20/19	Tue 1/29/19
155	New Driver Training	12 days	Tue 1/22/19	Sat 2/2/19
156	**Staff Training**	**35 days**	**Sat 12/29/18**	**Sat 2/2/19**
157	Publish Staff Training Schedules	5 days	Sat 12/29/18	Thu 1/3/19
158	Incumbent Staff Training - In Service Observation	30 days	Thu 1/3/19	Sat 2/2/19
159	Incumbent Staff Training - Orientation/Clasroom	30 days	Thu 1/3/19	Sat 2/2/19
160	New Staff Training	30 days	Thu 1/3/19	Sat 2/2/19
161	**Budgeting and Finance**	**46 days**	**Wed 12/19/18**	**Sat 2/2/19**
162	Review and Monitor Start-Up Budget	12 days	Tue 1/22/19	Sat 2/2/19
163	Verify State Taxes	2 days	Wed 12/19/18	Thu 12/20/18
164	Identify Local DBEs	3 days	Fri 12/21/18	Sun 12/23/18
165	Review Billing Issues	5 days	Mon 12/24/18	Fri 12/28/18
166	Prepare and Review Budget	2 days	Sat 12/29/18	Sun 12/30/18
167	Cash Box/Safe/Bank Deposit	0 days	Sun 12/30/18	Sun 12/30/18
168	Confirm Insurance Certificates	2 days	Mon 12/31/18	Tue 1/1/19
169	Establish Workers Comp Program	3 days	Wed 1/2/19	Fri 1/4/19
170	Confirm Claims Protocols	3 days	Sat 1/5/19	Mon 1/7/19
171	Schedule Routine Audits of Accounting Systems	2 days	Tue 1/8/19	Wed 1/9/19
172	**HR/Payroll & Benefits**	**11 days**	**Tue 1/22/19**	**Fri 2/1/19**
173	Set up Division in Lawson	1 day	Tue 1/22/19	Tue 1/22/19
174	Establish TripEdit Payroll Link	1 day	Wed 1/23/19	Wed 1/23/19
175	Test All Accounting System Programs	1 day	Thu 1/24/19	Thu 1/24/19
176	Establish Payroll Protocols/Systems	1 day	Fri 1/25/19	Fri 1/25/19
177	Test Payroll Link to TripEdit	1 day	Sat 1/26/19	Sat 1/26/19
178	Identify Payroll and Benefits Corporate Liasion	1 day	Sun 1/27/19	Sun 1/27/19
179	Establish Wage Scales	1 day	Mon 1/28/19	Mon 1/28/19
180	Establish Benefits Package	1 day	Tue 1/29/19	Tue 1/29/19
181	Establish Benefits Roll-Over for Existing Personnel	1 day	Wed 1/30/19	Wed 1/30/19
182	Establish Vacation Accrual System	1 day	Thu 1/31/19	Thu 1/31/19

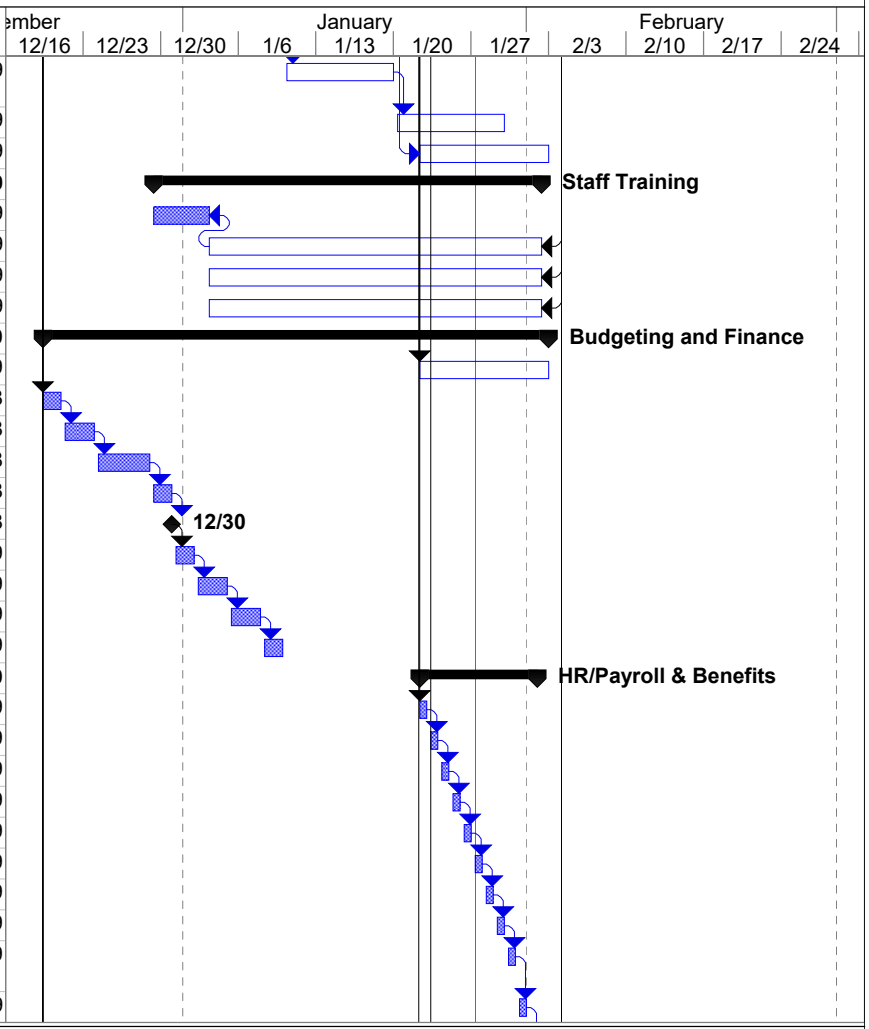

Project: Startup plan template
Date: Wed 10/24/18

Task		Inactive Task		Manual Summary	
Split		Inactive Task		Start-only	
Milestone		Inactive Milestone		Finish-only	
Summary		Inactive Summary		Progress	
Project Summary		Manual Task		Deadline	
External Tasks		Duration-only			
External Milestone		Manual Summary Rollup			

Draft Implementation Schedule
Board of County Commissioners of Okaloosa County - Public Transportation Services ITN TS 77-18

ID	Task Name	Duration	Start	Finish
183	Review Workers Comp Process	1 day	Fri 2/1/19	Fri 2/1/19
184	**Uniforms & ID Badges**	**30 days**	**Thu 1/3/19**	**Sat 2/2/19**
185	Order New Uniforms	30 days	Thu 1/3/19	Sat 2/2/19
186	Produce and Issue ID Badges	30 days	Thu 1/3/19	Sat 2/2/19
187	**Equipment & Facilities**	**56 days**	**Sun 12/9/18**	**Sat 2/2/19**
188	**Facility**	**12 days**	**Mon 1/21/19**	**Sat 2/2/19**
189	Identify temporary facility for Startup	0 days	Mon 1/21/19	Mon 1/21/19
190	Develop Equipment Purchase List for Shop	0 days	Mon 1/21/19	Mon 1/21/19
191	Order Maintenance Equipment	2 days	Tue 1/22/19	Wed 1/23/19
192	Order Parts Inventory	2 days	Thu 1/24/19	Fri 1/25/19
193	Maintenance Equipment Delivered	2 days	Sat 1/26/19	Sun 1/27/19
194	Maintenance Equipment Installed	2 days	Mon 1/28/19	Tue 1/29/19
195	Maintenance Equipment tested	2 days	Wed 1/30/19	Thu 1/31/19
196	Maintenance Equipment Training	2 days	Fri 2/1/19	Sat 2/2/19
197	Move Into New Facility	1 day	Wed 1/23/19	Wed 1/23/19
198	Procure any neccessary Office Furniture not provided	0 days	Wed 1/23/19	Wed 1/23/19
199	**Revenue Vehicle Fueling & Maintenance**	**55 days**	**Sun 12/9/18**	**Sat 2/2/19**
200	Schedule Vehicle & Equipment Inventory	10 days	Sun 12/9/18	Wed 12/19/18
201	Develop Vehicle Transition Schedule	5 days	Wed 12/19/18	Mon 12/24/18
202	Preliminary Inventory Equiment Evaluation	5 days	Mon 12/24/18	Sat 12/29/18
203	Equipment Repairs	28 days	Sat 12/29/18	Sat 1/26/19
204	Final Inventory Evaluation	5 days	Sat 1/26/19	Thu 1/31/19
205	Sign-Off on Inventory	2 days	Thu 1/31/19	Sat 2/2/19
206	Enter Mileage Data for Fleet	2 days	Sat 12/29/18	Sun 12/30/18
207	Plan 1st Month PM Schedule	2 days	Mon 12/31/18	Tue 1/1/19
208	Ensure new VIN's Provided to Legal	3 days	Wed 1/2/19	Fri 1/4/19
209	Order Spare Fire Extinguishers, First Aid Kits, Securements, and Lap Belts	14 days	Sat 1/5/19	Fri 1/18/19
210	Confirm Vehicle Deployment Plan	5 days	Sat 1/19/19	Wed 1/23/19
211	Confirm Cleaning Crew Staffing Plan	5 days	Thu 1/24/19	Mon 1/28/19
212	**Review Communications System Needs**	**34 days**	**Sat 12/29/18**	**Thu 1/31/19**

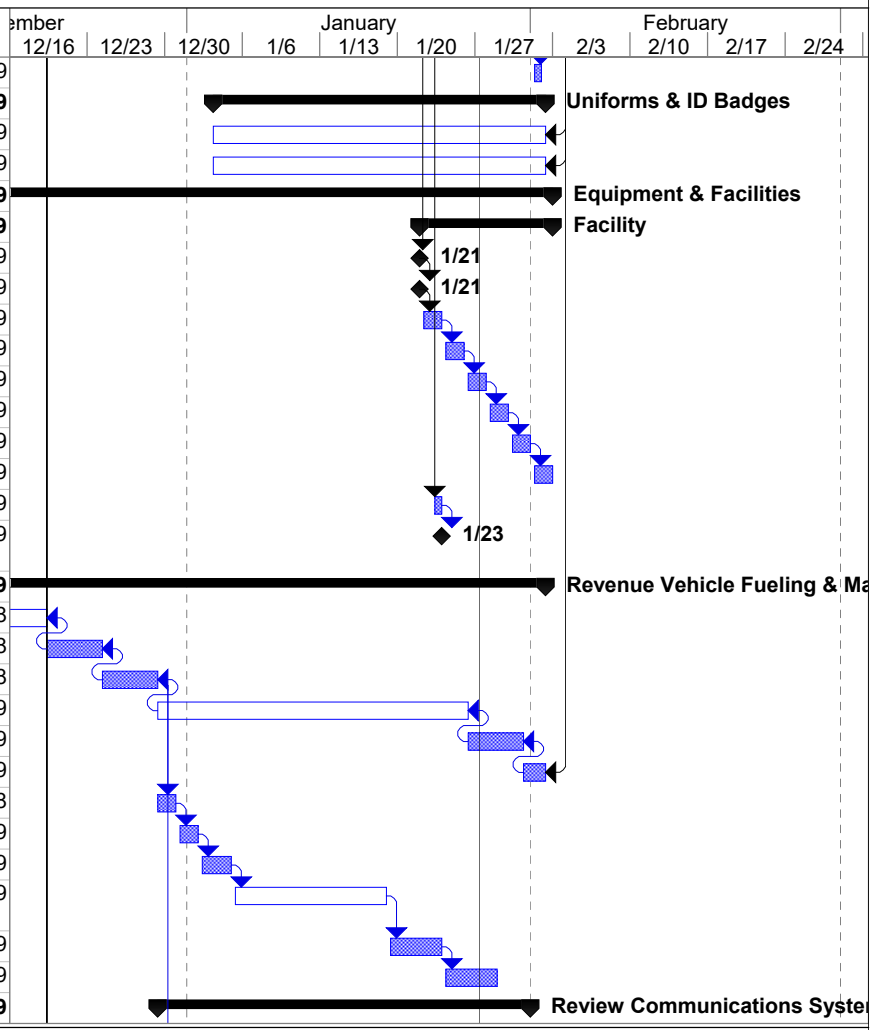

Project: Startup plan template
Date: Wed 10/24/18

Task		Inactive Task		Manual Summary	
Split		Inactive Task		Start-only	
Milestone		Inactive Milestone		Finish-only	
Summary		Inactive Summary		Progress	
Project Summary		Manual Task		Deadline	
External Tasks		Duration-only			
External Milestone		Manual Summary Rollup			

Draft Implementation Schedule
Board of County Commissioners of Okaloosa County - Public Transportation Services ITN TS 77-18

ID	Task Name	Duration	Start	Finish
213	Procure Radio Equipment	4 days	Sat 12/29/18	Tue 1/1/19
214	Radio Equipment Delivered	14 days	Wed 1/2/19	Tue 1/15/19
215	Radio Equipment Installed	4 days	Wed 1/16/19	Sat 1/19/19
216	Radio Equipment Tested	4 days	Sun 1/20/19	Wed 1/23/19
217	Confirm Equipment Contingency Plan	3 days	Thu 1/24/19	Sat 1/26/19
218	Confirm Road Call Protocol	5 days	Sun 1/27/19	Thu 1/31/19
219	**Information Systems and Technology Systems**	**42 days**	**Wed 12/19/18**	**Tue 1/29/19**
220	**Computer Equipment**	**11 days**	**Wed 12/19/18**	**Sat 12/29/18**
221	Confirm Specifications on Hardware	2 days	Wed 12/19/18	Thu 12/20/18
222	Procure Hardware	2 days	Fri 12/21/18	Sat 12/22/18
223	Install and Set Up all Equipment	1 day	Sun 12/23/18	Sun 12/23/18
224	Connect to MV Network	1 day	Mon 12/24/18	Mon 12/24/18
225	Confirm Communications Methods	1 day	Tue 12/25/18	Tue 12/25/18
226	Train Staff	2 days	Wed 12/26/18	Thu 12/27/18
227	Procure Any Additional Equipment Needed	2 days	Fri 12/28/18	Sat 12/29/18
228	**Establish Dispatch/Reservations Communication**	**8 days**	**Wed 12/19/18**	**Wed 12/26/18**
229	Develop Communication Protocol Between Departments	2 days	Wed 12/19/18	Thu 12/20/18
230	Establish On-Street Reporting System	2 days	Fri 12/21/18	Sat 12/22/18
231	Ensure Standard Back-Up Protocols In Place	2 days	Sun 12/23/18	Mon 12/24/18
232	Test Back-Up Procedures	2 days	Tue 12/25/18	Wed 12/26/18
233	**Trip Sheet/Runcut Review**	**7 days**	**Thu 12/27/18**	**Wed 1/2/19**
234	Obtain Current Manifests / paddles	2 days	Thu 12/27/18	Fri 12/28/18
235	Review for Complete Data Content	1 day	Sat 12/29/18	Sat 12/29/18
236	Review Need for Changes	1 day	Sun 12/30/18	Sun 12/30/18
237	Identify Potential Service Route	1 day	Mon 12/31/18	Mon 12/31/18
238	Identify Productivity Maximization	2 days	Tue 1/1/19	Wed 1/2/19
239	**Data Verification/Audit**	**4 days**	**Thu 1/3/19**	**Sun 1/6/19**
240	Establish Rider File Verification Protocol	1 day	Thu 1/3/19	Thu 1/3/19
241	Establish Daily Record Keeping Protocol	1 day	Fri 1/4/19	Fri 1/4/19

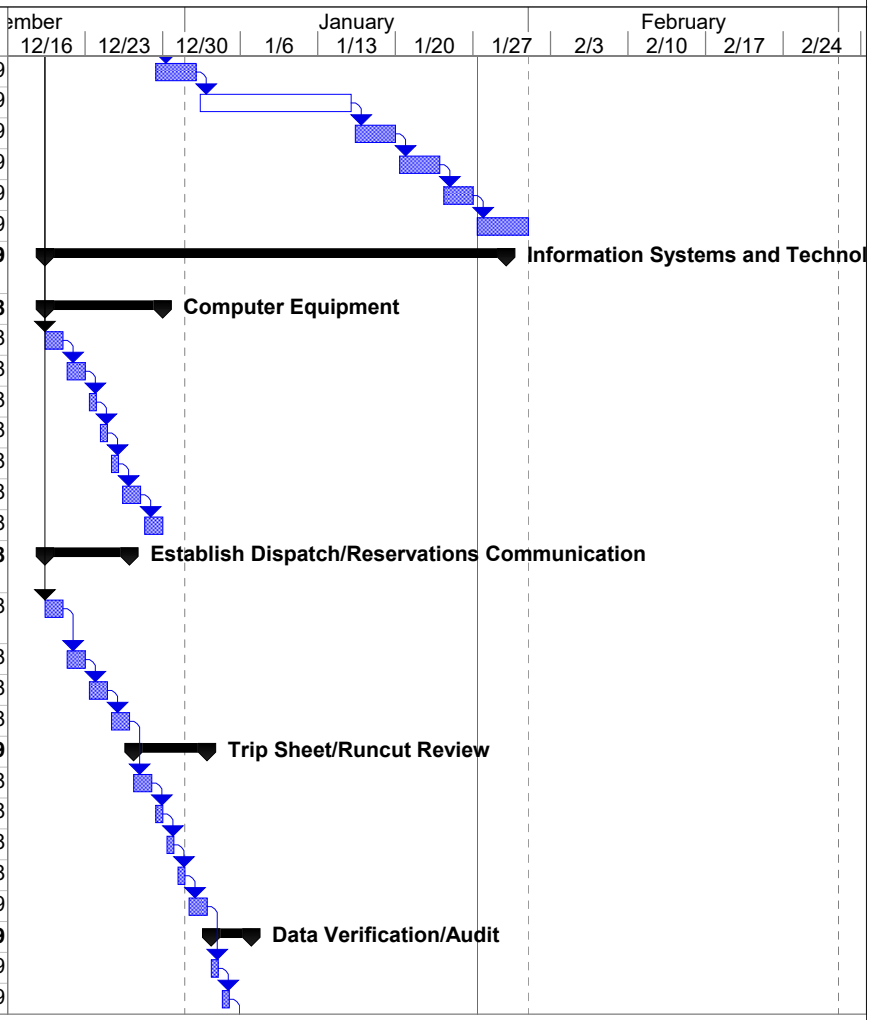

Project: Startup plan template
Date: Wed 10/24/18

Task	Inactive Task	Manual Summary	
Split	Inactive Task	Start-only	
Milestone	Inactive Milestone	Finish-only	
Summary	Inactive Summary	Progress	
Project Summary	Manual Task	Deadline	
External Tasks	Duration-only		
External Milestone	Manual Summary Rollup		

Draft Implementation Schedule
Board of County Commissioners of Okaloosa County - Public Transportation Services ITN TS 77-18

ID	Task Name	Duration	Start	Finish
242	Establish Fare Box Reconciliation System	1 day	Sat 1/5/19	Sat 1/5/19
243	Execute Data Verification Analysis	1 day	Sun 1/6/19	Sun 1/6/19
244	**Reporting Requirements**	**23 days**	**Mon 1/7/19**	**Tue 1/29/19**
245	Clarify NTD Reporting Needs	1 day	Mon 1/7/19	Mon 1/7/19
246	Define Monthly Report Requirements	2 days	Tue 1/8/19	Wed 1/9/19
247	Review On-Time Reporting Calculations	5 days	Thu 1/10/19	Mon 1/14/19
248	Develop No-Fare Reporting Requirements	5 days	Tue 1/15/19	Sat 1/19/19
249	Review Report Due Dates	5 days	Sun 1/20/19	Thu 1/24/19
250	Establish Daily/Monthly Invoice Systems	5 days	Fri 1/25/19	Tue 1/29/19
251	**Logistics and Routing**	**4 days**	**Sun 1/27/19**	**Wed 1/30/19**
252	Obtain Estimated Daily Work Schedule	1 day	Sun 1/27/19	Sun 1/27/19
253	Develop Procedures for Notifying Employees of Schedules	1 day	Mon 1/28/19	Mon 1/28/19
254	Draft Staffing Requirements/Schedule	1 day	Tue 1/29/19	Tue 1/29/19
255	Conduct Final Dry Run Meetings	1 day	Wed 1/30/19	Wed 1/30/19

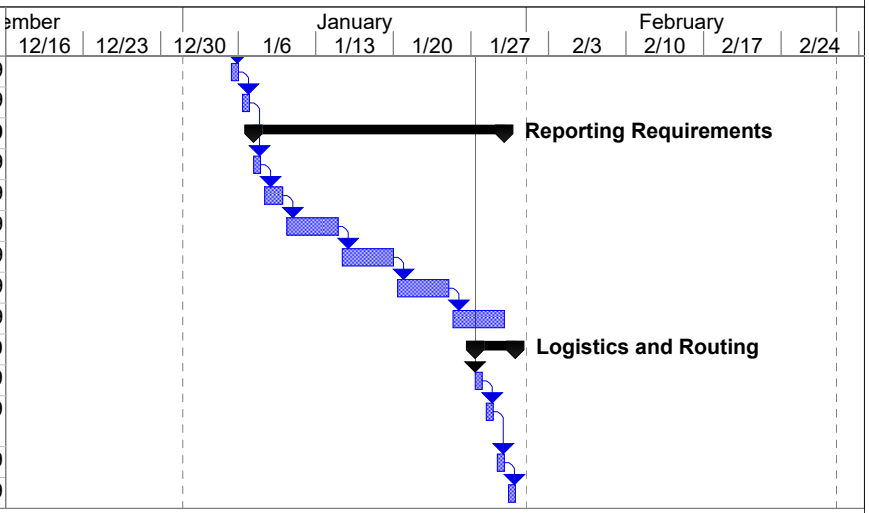

Project: Startup plan template
Date: Wed 10/24/18

Task		Inactive Task		Manual Summary	
Split		Inactive Task		Start-only	
Milestone		Inactive Milestone		Finish-only	
Summary		Inactive Summary		Progress	
Project Summary		Manual Task		Deadline	
External Tasks		Duration-only			
External Milestone		Manual Summary Rollup			

Vehicle Acceptance Agreement Standards

MV TRANSPORTATION, INC

VEHICLE ACCEPTANCE AGREEMENT STANDARDS

Prior to acceptance of any vehicle by MV, a detailed inspection will take place 60 days prior, a follow up inspection 30 days prior and a final inspection 15 days prior to start-up with representatives of the MV and Client agreeing upon damage and wear.

Client and MV agree that vehicles will be delivered to MV in good condition and with each vehicle meeting or exceeding the following specifications for the first 30 days of vehicle acceptance by MV:

1. Vehicle body and all attachments thereto will be free of dents and scratches in excess of l" in length. All body parts shall be properly attached to vehicle chassis and free of rust.

2. Exterior paint and decals shall be free from scrapes, scratches in excess of l" in length, rust and tar. All decals shall be properly applied and free from peeling.

3. Vehicle tires shall be of proper load range for the vehicle and be of a type equivalent to that originally supplied by the manufacturer. All tires shall of the same manufacturer and model. All tires will be free from side wall damage, shall have a minimum of 8/32 inch tread depth on front tires and a minimum of 6/32 inch tread depth on rear tires and shall be free from damage due to improper alignment or balancing or curb damage.

4. Vehicles shall contain a spare tire and wheel meeting the standards of paragraph 3 above if the vehicle was so equipped when purchased by Client.

5. Vehicle destination signs, if vehicles are so equipped, shall have all current route indicators and shall be in proper working order.

6. All vehicle lights shall be in working order.

7. All decals or painting identifying the vehicle with a prior contractor or other operator shall be removed prior to delivery and all paint damage from said removal shall be properly repaired.

8. All vehicle doors and windows shall be in proper operating condition and properly sealed against the entry of fumes or water.

9. All components of the emission control and exhaust system shall be free from leaks, rust and be in proper operating condition to include inspection on Diesel Emission Control Systems (DECS) Diesel Particulate Filters. An opacity test will be performed during the turn over inspection process. Vehicles which do not pass will need to be repaired and

retested prior to acceptance. Vehicles shall have current state emission certification, if so required.

10. Vehicle engine shall be in proper operating condition. Proper condition shall be established through oil analysis and compression testing. If engine has been rebuilt, Client shall supply documentation of rebuilder and assure MV that engine rebuild meets manufacturers specifications.

11. Vehicle transmission shall be in proper operating condition, free from leaks, bad gears or slippage. If transmission has been rebuilt, Client shall supply documentation of rebuilder and assure MV that transmission rebuild meets manufacturer's specifications.

12. Vehicle electrical system shall be in proper operating condition. Alternator shall be supplying specified output and battery(ies) shall fall within manufacturers specifications for output and specific gravity. All vehicle wiring shall be free from fraying and shall be properly loomed and attached to the vehicle in such a way as to prevent fraying. Any alterations to wiring not completed by vehicle manufacturer shall be performed so as to not overload any circuit and not to cause any short circuit.

13. All heaters and air conditioners shall be free from leaks and shall perform to the manufacturers specifications.

14. All brake linings, drums and rotors shall meet manufacturers specifications and shall have at least 50% life remaining as measured in 3/32nds of an inch. All wheel cylinders and brake lines shall be free from leaks. All brake parts shall be in proper repair.

15. Vehicle radios, antennas and all other communications devices shall be in proper working order and mounted so as to not constitute a safety hazard.

16. The wheelchair lift shall meet all current state requirements and be in proper working condition. All wheelchair tiedowns and other securement equipment shall be in good condition and not be frayed or worn so as to constitute a safety hazard. Wheelchair lift interlocks, if so equipped, shall be in proper operating condition and meet state requirements.

17. Vehicles shall be equipped with a fire extinguisher with current tag, a complete first aid kit, full and complete safety triangle kit and all other safety equipment required by law.

18. All passenger seats and all other interior surfaces shall be cleaned and free from stains, tears and graffiti. Seats shall be properly secured to the vehicle with the proper grade of securement device.

19. Vehicles shall have a current preventive maintenance inspection including oil and filter change, transmission service, etc., in accordance with the requirements of MV in this Agreement and state requirements.

20. Vehicles will have all current required state inspection and registration certificates, if required.

21. Client will provide a copy of most recent CHP or DOT inspection results.

22. Vehicles will be cleaned to the standards of this Agreement and shall be completely fueled. All other fluid levels shall meet manufacturers requirements.

22. All vehicle repair and inspection records shall be delivered with the vehicles.

23. All glass shall be free from chips, scratches and cracks.

24. All suspension and steering components shall be within the manufacturer's wear limits specifications and free from cracks and leaks.

25. All other items not specifically listed herein shall be in serviceable condition meeting generally accepted standards and practices of the public transportation industry and meeting all requirements of the state and federal government and all requirements contained in this Agreement.

In order to ensure compliance with the above requirements, the following procedures will be used by Client and MV:

At a place and time mutually agreed to by Client and MV, which shall occur approximately 60, 30 & 15 days prior to the start of service by Contractor under this Agreement, Client and MV, shall jointly inspect the vehicles to be provided by Client to MV. During such inspection, defects to vehicles shall be noted.

After the initial inspection, Client shall ensure that all defects noted are repaired prior to MV starting service under the terms of this Agreement.

Upon delivery of the vehicles to MV, Client and MV will conduct a final inspection of the vehicles to ensure that items noted in the preliminary inspection were completed and that all vehicles are in compliance with this Section.

In the event the final inspection reveals defects in the vehicles as specified in this Section, then Client will have these items repaired or authorize MV to repair the items at the rate of **$75.00 per hour labor plus parts / materials / supplies and sublet repairs at 15% above MV's cost** as required to repair defects. If necessary, additional maintenance personnel will be brought in to assist with completing repairs, their travel, meal and lodging expenses will also be paid by the client.

The forms on the following page are utilized during this initial inspection:

Signed: _____ Date: _____
(Client)

Signed: _____ Date: _____
(MV Transportation)

Drug and Alcohol Policy

MV Transportation Drug and Alcohol Policy

Issue Date
April 2018

Table of Contents

Core Values Statement…… 4
1.0 Policy…… 5
2.0 Purpose…… 6
3.1 Applicability…… 6
4.0 Opportunities for Rehabilitation…… 7
5.1 Prohibited Drug Use…… 8
5.2 Prohibited Alcohol Use…… 8
6.0 Prohibited Conduct, Manufacture, Trafficking, Possession of Controlled Substances…… 9
6.1 Requirement to Submit to Drug and Alcohol Testing…… 10
6.2 Alcohol Use/Hours of Compliance…… 10
6.4 Refusal to Submit to a DOT Alcohol or Controlled Substance Test…… 10
6.6 Notify MVT of Criminal Conviction…… 11
7.0 Testing for Prohibited Substances…… 12
8.0 Types of Testing…… 13
8.1 Pre-Employment Testing…… 13
8.2 Reasonable Suspicion Testing…… 15
8.3 Post Accident Testing…… 16
8.4 Random Testing…… 17
9.1 Positive Alcohol Testing…… 17
9.2 Positive Drug Test…… 17
10.0 MRO Report of a Negative Dilute Specimen…… 18
11.0 Substance Abuse Professional…… 18
12.0 Training and Education…… 18
13.0 Employee Assistance and Community Service Hot-Line…… 19
14.0 Records, Confidentiality…… 19
15.0 System Contact…… 19
16.0 Local Authority…… 19
17.0 Revisions to the Policy and Program…… 19
18.0 Zero Tolerance Policy…… 19
Exhibit A…… 20
Exhibit B…… 21
Testing Procedures…… 22
Random Testing Procedures…… 23
Collection Procedures for All Tests…… 25
Shy Bladder Procedures…… 25
Reasonable Suspicion Testing Procedures…… 26
Post-Accident Testing Procedures…… 27
Information on Prohibited Drug Use and Alcohol Misuse…… 29
Acknowledgement of MV Transportation's Drug and Alcohol Testing Policy…… 35

Drug and Alcohol Testing Core Values

Drug and alcohol abuse are the two most preventable behavioral disorders facing our society today. Drug abuse literally costs hundreds of billions of dollars alone in lost productivity, increased healthcare costs, accidents and theft. It is estimated that drug and alcohol abuse costs over a trillion dollars worldwide and growing.

MV Transportation, Inc. and its Subsidiaries are dedicated to providing safe, dependable, and economical service to its clients. MV Transportation's employees are our most valuable resource. It is our policy (1) to take appropriate action to assure that employees are not impaired in their ability to perform assigned duties in a safe, productive, and healthy manner; (2) to foster and maintain a drug and alcohol - free environment for all employees and patrons; (3) to prohibit the unlawful manufacture, distribution, dispensing, possession, or use of controlled substances; and (4) to encourage employees to voluntarily seek professional assistance whenever personal problems, including alcohol or drug use, may adversely affect their ability to perform their assigned duties.

Drug testing not only saves businesses money, but it also saves lives. This is the backdrop that MV Transportation's Drug and Alcohol Compliance Department works in to promote a safe and ethical drug testing program that will be the standard of the industry. MV Transportation's Compliance Department is always looking for ways to improve the everyday challenges by using state of the art software and easy to follow testing instructions and forms, and a comprehensive collection site inspection tutorial for supervisors.
To achieve these goals and to comply with all applicable Federal regulations governing workplace anti-drug programs in the transit industry, MV Transportation incorporates three integrated components:

- **Prevention through education and training**
- **Detection, deterrence and enforcement**
- **Treatment and opportunities for rehabilitation**

Our purpose is to assure worker fitness for duty and to protect our employees, passengers, and the public from the risks posed using alcohol and prohibited drugs. It is with sincere appreciation that I serve as Director of Drug and Alcohol Compliance, and I am thankful to be surrounded by an extraordinary Board of Directors, Executive Committee and professional staff in our efforts to promote a safe and drug free environment in which we all live and work.

In accordance with the U.S. Department of Transportation and the
Federal Transit Administration Regulations
(49 CFR Parts 40, 655, and 382)
MV TRANSPORTATION, INC.

SUBSTANCE ABUSE POLICY

1.0 Policy

MV Transportation, Inc. and its Subsidiaries (MV Transportation) are dedicated to providing safe, dependable, and economical service to its clients. MV Transportation's employees are our most valuable resource. It is our policy (1) to take appropriate action to assure that employees are not impaired in their ability to perform assigned duties in a safe, productive, and healthy manner; (2) to foster and maintain a drug and alcohol - free environment for all employees and patrons; (3) to prohibit the unlawful manufacture, distribution, dispensation, possession, or use of controlled substances; and (4) to encourage employees to voluntarily seek professional assistance whenever personal problems, including alcohol or drug use, may adversely affect their ability to perform their assigned duties.

To achieve the goal of a substance-free workplace, this policy incorporates three integrated components:

Prevention through education and training:
Education and training will communicate and clarify this policy to all employees, assist employees in recognizing substance abuse problems and in finding solutions to those problems.

Detection, deterrence and enforcement:
Federal regulations require that effective January 1, 1995, all safety - sensitive employees will be subject to reasonable suspicion, post accident, random, return to duty and follow up drug and alcohol testing. Applicants for safety sensitive positions will not be eligible for those positions unless they pass a pre-employment drug test. **As a "zero tolerance" employer, any positive drug or alcohol or refusal to tests will result in a termination of employment.**

Treatment and opportunities for rehabilitation:
Alcohol and drug abuse are recognized as diseases that can be treated. MV Transportation promotes a voluntary rehabilitation program to encourage employees to seek professional assistance prior to testing positive for drugs or alcohol, without fear of discipline.

Approved:

Date: *April 1, 2018*

Kevin Jones, CEO
MV Transportation, Inc. and its Subsidiaries

2.0 Purpose

The purpose of this policy is to assure worker fitness for duty and to protect our employees, passengers, and the public from the risks posed by the use of alcohol and use of prohibited drugs (as defined below). This policy is also intended to comply with all applicable Federal regulations governing workplace anti-drug programs in the transportation industry.

The Federal Transit Administration (FTA) and the Federal Motor Carrier Safety Administration (FMCSA) of the U.S. Department of Transportation have enacted 49 CFR (Code of Federal Regulations) Parts 655 and 382, which mandate urine drug testing and breath alcohol testing for employees performing safety-sensitive functions. These regulations also prevent performance of safety-sensitive functions when there is a positive test result or a test refusal. The U.S. Department of Transportation (DOT) has also adopted the revised version of 49 CFR Part 40 as amended, which outlines procedures for transportation workplace drug and alcohol testing programs. This Policy incorporates these federal requirements for employees performing safety-sensitive functions, as well as other provisions.

In addition, DOT has published 49 CFR Part 29, implementing the Drug-Free Workplace Act of 1988, which requires the establishment of drug-free workplace policies and the reporting of certain drug-related offenses to the FTA. California passed a similar version of the federal law, the Drug-Free Workplace Act of 1990 (Gov't Code § 8350 et seq). This policy reiterates the requirements of the federal regulations; these requirements will be in *Italics*. Portions of this policy marked in **bold** are not necessarily FTA-mandated but reflect MV Transportation employment policy (this does not include policy headings).

If any provision of an existing MVT policy, rule or resolution is inconsistent or in conflict with any provision of this policy or the DOT/FTA rules, this policy and the DOT/ FTA rules shall take precedence; if any provision of this policy is inconsistent or in conflict with the DOT/ FTA rules the DOT/ FTA rules shall take precedence.

3.0 Applicability

3.1 Safety-Sensitive Employees

This policy applies to all safety-sensitive MV Transportation employees, including paid part time employees who perform or could be called upon to perform any transportation related safety-sensitive function, and this includes off-site lunch periods or breaks when an employee is scheduled to return to work.

A safety-sensitive function is any of the following duties:

1) The operation of a transportation revenue service vehicle even when the vehicle is not in revenue service.

2) The operation of a non-revenue service vehicle by an employee when the operation of such a vehicle requires the driver to hold a Commercial Drivers License (CDL).
3) Maintaining (including repairs, overhaul and rebuilding) a revenue service vehicle or equipment used in revenue service.
4) Controlling the movement of a revenue service vehicle and
5) Carrying a firearm for security purposes. (Not applicable to MVT)
6) Volunteers are considered a covered employee if; 1) they are required to hold a commercial driver's license to operate the vehicle; or 2) if the volunteer receives re-numeration in excess of their actual expenses incurred while engaged in the volunteer activity.

(For a description of job categories - See Exhibit B)

3.2 Contractors

Contractors who perform any of the safety-sensitive functions described in this policy for MVT will be subject to the same requirements as safety-sensitive MVT employees.

3.3 Non-Safety Sensitive Positions

All MVT employees are subject to the provisions of the Drug-Free Workplace Act of 1998. Visitors, vendors and contracted employees on MVT premises will not be permitted to conduct transportation business if found to be in violation of this policy.

4.0 Opportunities for Rehabilitation (MVT Policy)

To promote a drug and alcohol-free workplace, this policy includes a rehabilitation program that allows employees to voluntarily come forward to request rehabilitation.

4.1 Voluntary Rehabilitation (MVT Policy)

Any employee who has a drug and/or alcohol abuse problem and has not been selected for reasonable cause, random or post-accident testing or has not refused a drug or alcohol test may voluntarily refer her or himself to the General Manager or the Human Resource Department, who will refer the individual to the company's Employee Assistance Program and/or a Substance Abuse Counselor for a Non-DOT evaluation and treatment. Voluntary self-referral commits the employee to a therapeutic process. Confidentiality of the employee will be protected. The Counselor will evaluate the employee and make a specific recommendation regarding the appropriate treatment. When an employee voluntarily refers her or himself for treatment, the employee may be eligible for sick leave and disability benefits. Employees will be allowed to take accumulated vacation time or may be eligible for unpaid time off to participate in any prescribed rehabilitation program. Employees are encouraged to voluntarily seek professional substance abuse assistance before any substance use or dependence affects job performance.

4.2 While Undergoing Treatment (MVT Policy)

Any covered employee who admits to a drug and/or alcohol problem will immediately be removed from his/her safety-sensitive function and will not be allowed to perform such function until successful completion of a prescribed rehabilitation program is completed. The employee will be placed on an unpaid leave of absence for maximum of 30/60 days to allow time for completion of the treatment/rehabilitation program. Proof of completion must be provided in writing by a valid professional. The employee will be required to pass a Non-DOT drug and alcohol test before he/she can perform a safety-sensitive function.

***MV shall make every effort to place the employee back in his/her position upon returning to work. However, an employee's commitment to undergo rehabilitation treatment does not guarantee that the employee's job will be available upon return.**

4.3 Cost of Rehabilitation (MVT Policy)

All associated costs for treatment are the sole responsibility of the employee.

4.4 Returning to Work after Treatment (MVT Policy)

All employees who successfully complete prescribed treatment and can return to work will be subject to unannounced Non-DOT follow-up testing as prescribed by doctor/counselor.

5.0 Prohibited Behavior and Conduct

"Prohibited substances" addressed by this policy include the following:

5.1 Prohibited Drug Use

FTA regulations specifically prohibit the use of the following illegal, prohibited substances and require testing for their presence under certain circumstances: Marijuana, Amphetamines, Opioids, Phencyclidine (PCP) and Cocaine ("Prohibited Drugs") - Safety-sensitive employees may be tested for prohibited drugs at any time while on duty or **on MVT property.**

5.2 Prohibited Alcohol Use

The consumption of beverages containing alcohol, or substances including any medication such that alcohol is present in the body while performing safety sensitive duties or transportation business, are prohibited. "Alcohol" means the intoxicating agent in beverage alcohol, ethyl alcohol or other low molecular weight alcohols including methyl or isopropyl alcohol. (The concentration of alcohol is expressed in terms of grams of alcohol per 210 liters of breath as measured by an evidential breath testing device.)

5.3 Legal Drugs (MVT Policy)

The appropriate use of legally prescribed drugs and non-prescription medications is not prohibited. However, the use of any substance which carries a warning label that indicates that mental functioning, motor skills, or judgment may be adversely affected MUST be reported to supervisory personnel. Medical advice should be sought, as appropriate, while taking such medication and before performing safety-sensitive duties.

Any time an employee comes forward about a medication that he/she is taking the information must be forwarded to the Director of the Compliance Department for clarification and review. The Compliance department will then consult with the Medical Review Officer (MRO) to determine if the medication is appropriate to take while performing a safety-sensitive function.

A legally prescribed drug means that the employee has a prescription or other written approval (in his/her name) from a physician for the use of a drug during medical treatment. The misuse of legal drugs while performing a safety-sensitive function is prohibited at all times.

If the MRO determines that the medication being taken is not appropriate to take while performing a safety-sensitive function the employee will remain off duty until the issue is cleared by the MRO.

To continue performing a safety-sensitive function the employee taking the medication will be required to provide the following:

A written letter from the prescribing physician stating the patient's name, the name of the substance, the period of authorization and a statement that the medication will not adversely affect the employee's performance to drive or perform his/her safety sensitive function and that the employee may continue to perform his/her safety-sensitive function while taking such medication. The letter must be signed and dated by the physician and the letter will be provided to the MRO for final approval.

6.0 Prohibited Conduct. Manufacture, Trafficking, Possession, and Use of Controlled Substances

The manufacture, distribution, dispensation, possession, or use of controlled substances in the workplace is prohibited. A "controlled substance" is any illegal drug or any substance identified in Schedules I through V of Section 202 of the Controlled Substances Act (21 U.S.C. § 812), and as further defined by 21 CFR 1300.11-1300.15. Any employee engaging in the manufacture, distribution, dispensation, possession or use of a controlled substance on MVT premises will be subject to disciplinary action, up to and including termination and/or will be required to complete a drug abuse assistance or rehabilitation program. Law enforcement shall be notified, as appropriate, where criminal activity is suspected.

6.1 Requirement to Submit to Drug and Alcohol Testing

MVT shall require every covered employee who performs a safety-sensitive function as described in the FTA regulations Part 655 and the FMCSA regulations Part 382 to submit to post-accident, random, and reasonable suspicion drug and alcohol test- and to a pre-employment drug test- as described in this policy. MVT shall not permit any employee who refuses to submit to such tests to perform or continue to perform any safety-sensitive functions.

6.2 Alcohol Use/Hours of Compliance

No safety-sensitive employee should report for duty or remain on duty when his or her ability to perform assigned functions is adversely affected by alcohol or when his or her breath alcohol concentration is 0.04 or greater. No employee shall use alcohol **while on duty** or while performing safety-sensitive functions. No employee shall have used alcohol within four hours prior to reporting for duty. After an accident, employees shall refrain from alcohol use for eight (8) hours or until an alcohol test has been administered, whichever occurs first.

No safety-sensitive employee shall use alcohol during the hours that they are on call. On call employees can acknowledge the use of alcohol at the time he/she is called to report to duty and the inability to perform his/her safety sensitive function.

6.3 Compliance with Testing Requirements

Any safety-sensitive employee who refuses to comply with a request for testing, who fails to remain readily available for post-accident testing, who provides false information in connection with a test, or who attempts to falsify test results through tampering, contamination, adulteration, or substitution, shall be removed from duty immediately. Refusal can include an inability to provide a specimen or breath alcohol sample without a valid medical explanation, as well as a verbal declaration, obstructive behavior, or physical absence resulting in the inability to conduct the test.

6.4 Refusal to Submit to a DOT Alcohol or Controlled Substance Test

As an employee, you have refused to take a drug or alcohol test if you:

(1) Fail to appear for any test (excluding pre-employment) within a reasonable time, as determined by the employer, after being directed to do so by the employer.

(2) Fail to remain at the testing site until the testing process is complete; Provided, that an employee who leaves the testing site before the testing process commences, for a pre-employment test it is not deemed to have refused to test; unless the testing cup was handed to the donor.

(3) Fail to provide a urine or breath specimen for any drug or alcohol test required by Part 40 or DOT agency regulations.

(4) In the case of a directly observed or monitored collection in a drug test, fail to permit the observation or monitoring of your provision of a specimen.

(5) Fail to provide a sufficient amount of urine or breath when directed, and it has been determined, through a required medical evaluation, that there was no adequate medical explanation for the failure.

It is MVT's policy that any employee that does not provide a valid specimen during a collection for a test will remain off duty until the employee is cleared by the MRO that the employee had a valid medical reason.

(6) Fail or declines to take a second test the employer or collector has directed you to take.
(7) Fail to undergo a medical examination or evaluation, as directed by the MRO as part of the verification process, or as directed by the DER as part of the ``shy bladder'' or "shy lung" procedures.
(8) Fail to cooperate with any part of the testing process (e.g., refuse to empty pockets or wash hands when so directed by the collector, behave in a confrontational way that disrupts the collection process).
(9) If the MRO reports that there is verified adulterated or substituted test result.
(10) Failure or refusal to sign Step 2 of the alcohol testing form.
(11) Failure to follow the observer's instructions during an observed collection including instructions to raise your clothing above the waist, lower clothing and underpants, and to turn around to permit the observer to determine if you have any type of prosthetic or other device that could be used to interfere with the collection process.
(12) Possess or wear a prosthetic or other device that could be used to interfere with the collection process.
(13) Admit to the collector or MRO that you adulterated or substituted the specimen.

As an employee, if you refuse to take a drug and/or alcohol test, you incur the same consequences as testing positive and will be immediately removed from performing any safety-sensitive functions and referred to the Substance Abuse Professional.

6.5 Compliance with Treatment Requirements

All employees are encouraged to make use of the available resources for treatment for alcohol and substance abuse problems.

6.6 Notify MVT of Criminal Drug Conviction

Every employee must notify MVT of any criminal drug statute conviction for a violation occurring in the workplace within five days after such conviction. **Failure to do so shall subject said employee to disciplinary action up to and including termination, or satisfactory participation in a rehabilitation program, at the employee's expense.**

6.7 Improper Application of the Policy

MVT is dedicated to assuring fair and equitable application of this "Zero Tolerance" substance abuse policy. Therefore, supervisors and managers are required to use and apply all aspects of this policy in an unbiased and impartial manner.

7.0 Testing for Prohibited Substances

7.1 General

Testing shall be conducted in a manner to assure a high degree of accuracy and reliability and using techniques, equipment, and laboratory facilities which have been approved by the U.S. Department of Health and Human Services (DHHS). Testing for prohibited drugs and alcohol on safety-sensitive employees shall be conducted in accordance with the procedures set forth in 49 CFR Part 40 as amended. See attached Testing Procedures for detailed procedures on all required types of drug and alcohol testing.

Medical Review Officer (MRO)- All drug testing results shall be interpreted and evaluated by an MRO who meets all applicable requirements of Part 40, who shall be responsible for receiving laboratory results generated by an employer's drug testing program and has appropriate medical training to interpret and evaluate an individual confirmed positive test result. The MRO shall comply with the drug testing procedures set forth in 49 CFR Part 40. The MRO will not review alcohol test results. When a confirmed positive test is reported from the testing laboratory, it is the responsibility of the MRO to: (a) contact the employee and afford the employee the opportunity to discuss the test results with him/her; (b) review the individual's medical history, including any medical records and biomedical information provided; (c) determine whether there is a legitimate medical explanation for the result, including legally prescribed medication. The MRO shall not convey test results to MVT until the MRO has made a definite decision that the test result was positive or negative, or refusal to test. If the employee provides an adequate explanation, the MRO verifies the test as negative and no further action is taken. When the MRO reports the results of the verified positive test to MVT, the MRO will disclose the drug(s) for which there was a positive test. If the MRO declares a drug test to be invalid for any reason, the test is considered canceled, and neither positive nor negative. However, a re-collection under direct observation may be ordered by the MRO.

The Medical Review Officer conducting MRO services for MVT is Dr. Stephen Kracht, M.D., D.O. in Kansas City, MO.

7.2 Testing for Prohibited Drugs

MVT shall collect or have collected urine samples from safety-sensitive employees to test for Prohibited Drugs. An assigned Collection Site will split each urine sample collected into a primary and a split sample. (See testing procedures) The urine samples will be sent under seal, with required chain of custody forms, to a laboratory certified by the DHHS. Currently MV Transportation is under contract with Clinical Reference Laboratory (CRL) in Lenexa, Kansas for its initial testing and confirmation testing. An initial drug screen will be conducted on each primary specimen. For those specimens that are not negative, a confirmatory Gas Chromatography/Mass Spectrometry (GS/MS) test will be performed. The test will be considered positive if the amounts present are at or above the minimum thresholds established in 49 CFR Part 40 as amended, as set forth in the attached Exhibit A (Threshold Levels).

Split Specimen Testing- If the test result of the primary specimen is positive or a refusal to test due to adulteration or substitution, the employee may request the MRO to direct his/her split specimen be tested in a different DHHS-certified laboratory. The MRO shall honor such a request if it is made within 72 hours of the employee having been notified of a verified positive or refusal to test result. This does not delay MVT from taking any action consistent with this policy for positive tests and the employee will be removed immediately from any safety-sensitive functions regardless if he/she is having his/her split specimen tested by a different laboratory. However, if the split specimen (bottle B) produces a negative result, or for any reason the second portion is not available, the test is considered cancelled and no sanctions are imposed. However, a re-collection under direct observation may be ordered by the MRO.

Cancelled Test - A drug or alcohol test that has a problem identified that cannot be or has not been corrected, or which this part otherwise requires to be cancelled. A cancelled test is neither a positive nor a negative test.

7.3 Alcohol Testing

Tests for alcohol concentration on safety-sensitive employees will be conducted with a National Highway Traffic Safety Administration (NHTSA) -approved evidential breath testing device (EBT) operated by a trained breath alcohol technician (BAT). In order to maintain quality assurance, EBT's must be externally calibrated in accordance with the plan developed by the manufacturer of the device. If the initial test on an employee indicates an alcohol concentration of 0.02 or greater, a second test will be performed to confirm the results of the initial test. For summary of applicable alcohol threshold levels, see Exhibit A.

8.0 Types of Testing

49 CFR Parts 655 and 382 require the following types of testing for Prohibited Substances for safety-sensitive employees: Pre-employment or transfer, reasonable suspicion, post-accident, random.

8.1 Pre-employment, Transfer Testing or Return to Work Testing

All applicants for safety sensitive positions shall undergo urine drug testing prior to employment. Receipt by MVT of a verified negative test result from the MRO is required prior to performing ANY safety sensitive functions for the first time. If an applicant or employee's drug test is cancelled or negative-dilute the employee or applicant shall be required to immediately take another pre-employment drug test.

Existing employees who are being considered for transfer to a safety-sensitive position from a NON-safety-sensitive position will be required to undergo a DOT pre-employment drug test. Any existing safety-sensitive employee who is simply transferring to a different division for another safety-sensitive position is NOT required to undergo another DOT pre-employment drug test.

8.1.1 Non-Safety-Sensitive Positions

All applicants applying for any non-safety-sensitive position will have to take and pass a pre-employment NON-DOT urine drug test prior to being hired.

8.1.2 Return to Work after 30 Days (DOT-FMCSA Policy)

MVT has some contracts that are subject to the Federal Motor Carrier Safety Regulations and NOT FTA regulations. Therefore, if the employee has a commercial license and has been out for 30 days or more AND the employee has been taken out of the random testing pool, the covered employee will be required to take a DOT pre-employment drug test before he/she can perform his/her safety-sensitive position.

8.1.3 Return to Work after 90 Days (DOT-FTA Policy)

If a covered employee has not performed a safety-sensitive function for 90 consecutive calendar days regardless of the reason, AND the employee has been removed from random pool, the employee must take and pass a DOT Pre-Employment drug test (NOT a return-to-duty) before he/she can perform a safety-sensitive function.

8.1.4 Return to Work after 30 Days for Non-Regulated employees who are not subject to federal guidelines but perform driving duties for specific contracts that are considered sensitive (MVT Policy)

It is MVT's policy that any time a non-covered driver who drives a vehicle for an MV contract and has not performed his/her driving functions for 30 or more consecutive days (regardless of reason) the employee will be required to take and pass another Non-DOT Pre-Employment drug test before he/she can return to his/her driving position.

****For confirmation of regulation authority contact Drug & Alcohol Compliance Department****

8.1.5 Previous Employer Request Requirement

As an employer we are required to verify previous violations of DOT drug and alcohol regulations within the last two years of employment with a DOT regulated agency or employer.

An employer must obtain and review the information listed below from any DOT-regulated employer the employee performed safety-sensitive functions for in the previous two years. The information must be obtained and reviewed prior to the first time an employee performs safety-sensitive functions. If not feasible, the information should be obtained no later than thirty (30) days after the first time an employee performs safety-sensitive functions. The information obtained must include:

1. Information on the employee's alcohol test in which a breath alcohol concentration of 0.04 or greater was indicated.
2. Information on the employee's-controlled substance test in which a

positive result was indicated.

3. Any refusal to submit to a required alcohol or controlled substance test. (including verified adulterated or substituted drug test results)
4. Other violations of DOT agency drug and alcohol testing regulations

As the applicant or employee if you have violated any of the DOT drug and alcohol regulations, you must also obtain documentation of your successful completion of the DOT return-to-duty requirements (including proof of follow-up tests administered).

Furthermore, all applicants will be asked whether he or she has tested positive, or refused to test, on any pre-employment drug or alcohol test administered by an employer to which the employee applied for but did not obtain safety-sensitive transportation work covered by DOT agency drug and alcohol testing rules during the past two years.

8.1.6 Pre-employment Breath Alcohol Testing

Although it is not MV Transportation's policy to test for alcohol on a pre-employment test, MVT does have a few contracts that require a breath alcohol test be conducted in addition to the required drug test. Divisions that are subject to this requirement will have to take a pre-employment breath alcohol test. Breath alcohol testing will be in accordance with DOT Part 40 and 655.42.

8.2 Reasonable Suspicion Testing

All safety-sensitive employees shall be subject to reasonable suspicion testing, to include appropriate urine and/or breath alcohol testing when there is reasonable suspicion to believe that a covered employee has used a prohibited drug and/or engaged in alcohol misuse. A reasonable suspicion referral for testing will be made based on specific, contemporaneous, articulable observations concerning the appearance, behavior, speech, or body odors of the covered employee. Reasonable suspicion tests for the presence of alcohol shall be authorized by observations made just prior, during or immediately after the period of the day in which the employee is required to be in compliance with the requirements of Part 655; and those alcohol tests shall only be conducted just before, during, or just after the performance of a safety-sensitive function. If an alcohol test is not administered within two hours following the determination to test the employee, the employer shall prepare and maintain on file a record stating the reasons the alcohol test was not promptly administered. If the alcohol test is not administered within eight hours following the determination, MVT shall cease attempts to administer an alcohol test and shall state in the record the reasons for not administering the test.

Reasonable suspicion determination will be made by a supervisor, or other company official who has had the required Reasonable Suspicion training to detect and document the signs and symptoms of probable drug use and alcohol use and who reasonably concludes that an employee may be impaired by of a prohibited substance.

Any employee who is required to take a Reasonable Suspicion test will remain off duty until a negative alcohol and drug test is received.

8.3 Post-Accident Testing

Fatal Accidents

As soon as practicable following an accident involving the loss of human life, MV Transportation will conduct drug and alcohol tests on each surviving covered employee operating the public transportation vehicle at the time of the accident. Post accident drug and alcohol testing of the operator is not required under this section if the covered employee is tested under the fatal accident testing requirements of the Federal Motor Carrier Safety Administration rule 49 CFR 382.303 (a)(1) or (b)(1). MV Transportation shall also test any other covered employee whose performance could have contributed to the accident as determined by investigating staff using the best information available at the time of the decision.

Non-Fatal Injury Accidents

As soon as practicable following an accident not involving the loss of human life in which a public transportation vehicle is involved, MV Transportation will drug and alcohol test each covered employee operating the public transportation vehicle at the time of the accident unless investigating staff determine, using the best information available at the time of the decision, that the covered employee's performance can be completely discounted as a contributing factor to the accident.

Accident means an occurrence associated with the operation of a vehicle, if as a result: (1) An individual dies; or (2) An individual suffers bodily injury and immediately receives medical treatment away from the scene of the accident; or (3) With respect to an occurrence in which the transit vehicle involved is a bus, electric bus, van, or automobile, one or more vehicles (including non-FTA funded vehicles) incurs disabling damage as the result of the occurrence and such vehicle or vehicles are transported away from the scene by a tow truck or other vehicle; or (4) With respect to an occurrence in which the public transportation vehicle involved is a rail car, trolley car, trolley bus, or vessel, the public transportation vehicle is removed from operation.

(For exact testing criteria -See Post Accident Testing Procedures Pg. 28)

MV Transportation shall also test any other covered employee whose performance could have contributed to the accident as determined by investigating staff using the best information available at the time of the decision.

MV Policy: When to conduct a NON-DOT Post accident/incident test

If the accident does not meet the FTA/FMCSA testing criteria, MVT will reserve the right to test any safety-sensitive employee after any accident/incident regardless of the severity of the accident/incident. Additionally, MVT will test any other safety-sensitive employee whose performance MVT determines could have contributed to the accident.

Under these circumstances it must be explained to the employee that the drug and alcohol tests will be done under M.V. Transportation authority and should be done on NON-DOT drug and alcohol chain of custody forms.

Any employee who takes a post accident test will remain off duty until a negative drug test and alcohol test result is received.

8.4 Random Testing

Employees performing safety-sensitive functions will be subject to unannounced, random drug and alcohol testing in accordance with FTA regulations. The random drug and alcohol testing rates will be, at a minimum, based on the current FTA and FMCSA requirements at all times. Each such employee shall have an equal chance at selection and shall remain in the pool even after being tested. The basis for random selection shall be by a scientifically valid random number generation method initiated by computer. The dates for administering unannounced testing of randomly-selected covered employees shall be spread reasonably throughout the calendar year, month, week, and all hours that safety-sensitive functions are performed. This ensures that employees would have a reasonable expectation that they might be called for a test on any day they are at work. A covered employee shall only be randomly tested for alcohol misuse while the employee is performing safety-sensitive functions; just before the employee is to perform safety-sensitive functions; or just after the employee has ceased performing such functions. A covered employee may be randomly tested for prohibited drug use anytime while on duty. The employee must proceed to the test site immediately after being notified that he or she has been selected for testing in the allotted time given.

9.0 <u>Consequences</u>

9.1 Positive Alcohol Test

(a) A safety-sensitive employee who has a confirmed alcohol concentration of 0.02 or greater but less than 0.04 will be removed from his or her duties for eight hours unless a confirmation test results in a concentration measure of less than 0.02. (For a test result which is less than 0.04 no other action will be taken except that which is described in this paragraph.)

(b) An alcohol concentration of 0.04 or greater or a test refusal will be considered a positive alcohol test. The employee will be immediately removed from duty and referred to a Substance Abuse Professional (SAP) **and terminated from employment.**

9.2 Positive Drug Test

The consequences of a positive drug test or a test refusal are as follows: the employee will immediately be removed from safety sensitive duties, referred to a Substance Abuse Professional **and terminated from employment.**

10.0 MRO Report of a Negative Dilute Specimen

If the MRO informs MVT that a negative drug test was dilute, the employee will be directed to take another test immediately. In some cases, the MRO may require the retest to be performed under "Direct Observation." Each employee directed to take another test, will be given the minimum possible advance notice that he or she must go to the collection site to take another test.

For any employee that is directed to take another test, the result of the second test – not that of the original test – becomes the test of record which MVT will rely on for purposes of this policy. Any employee who is directed to take another test and the employee declines to do so, shall be considered as a refusal to test for purposes of this policy and DOT agency regulations.

Dilute Specimen- A specimen with creatinine and specific gravity values that are lower than expected for human urine.

11.0 Substance Abuse Professional (SAP)

A SAP must meet all the credential, basic knowledge, qualification training, continuing education, and documentation requirements of 49 CFR Part 40, Subpart O, §40.281 (a-e). The SAP will evaluate the employee to determine what assistance the employee needs in resolving problems associated with prohibited substance abuse or alcohol misuse. The SAP will also determine whether an employee has successfully completed a program of rehabilitation.

MV Transportation uses:

American Substance Abuse Professionals, Inc. (ASAP)
Nationwide Network www.go2asap.com
1421 Clarkview Road, Suite 130, Baltimore, Maryland 21209
Contact: Nicole Hanratty, CEAP, SAP, C-DERT
888-792-2727 x177 Mention MV Transportation

This firm is a national company that contains a large network of qualified SAPs throughout the United States. Employees simply call the toll-free number and provide the SAP their city and zip code and the SAP will find them the qualified SAPs closest to their area.

12.0 Training and Education

All employees shall participate in a minimum one-hour training session designed to meet FTA requirements by learning about the effects and consequences of drug use on personal health, safety and the work environment. For those supervisors participating in reasonable suspicion determination testing, there will be at least two hours of training to explain the criteria for reasonable cause testing, including at least an hour on the physical, behavioral and performance indicators of probable drug use and another hour on the physical, behavioral, speech and performance indicators of probable alcohol misuse. Initial training sessions will be re-enforced with educational materials and meetings. Further, employees shall be provided with a community hot-line telephone number.

13.0 Employee Assistance Community Service Hot-Line

The Center for Substance Abuse Treatment maintains a toll-free Referral Helpline
800-662-HELP
National Mental Health Association
800-969-NMHA (6642)
National Domestic Violence Hotline
800-799-SAFE
National Suicide Hotline
800-SUICIDE (784-2433)
National Child Abuse Hotline
800-422-4453

14.0 Records, Confidentiality

A safety-sensitive employee is entitled, upon written request, to review and obtain copies of any records relating to the employee's drug and alcohol testing. MVT must maintain records of its substance abuse program in a secure location with controlled access.

15.0 System Contact

Any questions regarding this policy or any other aspect of MVT's Substance Abuse Management Program should be directed to the office of the following:

Name:	Esther Avalos, Director of Drug & Alcohol Compliance
Address:	2711 N. Haskell Ave., Ste. 1500, LB-2, Dallas, TX 75204
Phone Number:	972-391-4616

16.0 Local Authority

Local Division General Managers and Safety Managers are the Designated Employer Representatives (DERs) and are authorized to receive test information from the MRO as well as confirmation test results from the qualified B.A.T.

17.0 Revisions to the Policy and Program

This policy and program are subject to revision in accordance with the Department of Transportation regulations, as amended.

18.0 Zero Tolerance Policy

MV Transportation's "Zero Tolerance" Policy means any covered employee that has a verified positive drug or alcohol test, or test refusal, will be immediately removed from his/her safety-sensitive position, referred to a Substance Abuse Professional (SAP), and **will be terminated.**

EXHIBIT A

Pursuant to the Federal Department of Transportation regulations, the following are the drugs to be tested for, and the threshold levels of each test which MV Transportation is required to accept:

Initial test analyte	Initial test cutoff 1	Confirmatory test analyte	Confirmatory test cutoff concentration
Marijuana metabolites (THCA) 2	50 ng/mL3	THCA	15 ng/mL.
Cocaine metabolite (Benzoylecgonine) ...	150 ng/mL 3	Benzoylecgonine	100 ng/mL.
Codeine/	2000 ng/mL	Codeine	2000 ng/mL.
Morphine		Morphine	2000 ng/mL.
Hydrocodone/	300 ng/mL	Hydrocodone	100 ng/mL.
Hydromorphone		Hydromorphone	100 ng/mL.
Oxycodone/	100 ng/mL	Oxycodone	100 ng/mL.
Oxymorphone		Oxymorphone	100 ng/mL.
6-Acetylmorphine	10 ng/mL	6-Acetylmorphine	10 ng/mL.
Phencyclidine	25 ng/mL	Phencyclidine	25 ng/mL.
Amphetamine/	500 ng/mL	Amphetamine	250 ng/mL.
Methamphetamine		Methamphetamine	250 ng/mL.
MDMA 4/MDA 5	500 ng/mL	MDMA	250 ng/mL.
		MDA	250 ng/mL.

* (ng/mL) nanograms per milliliter

ALCOHOL

(Includes ethanol, methanol, isopropanol)

Breath Alcohol Concentration

(expressed in terms of grams of alcohol per 210 liters of breath)

Initial Screen	Confirmatory (given if 0.02 or greater on initial screen)
Under 0.02	0.02 to less than .04 employee may not perform safety-sensitive function

EXHIBIT B

The following is a general list of safety-sensitive functions and the job categories of employees who are subject to the provisions of 49 CFR Par 655 and 382 at MV Transportation:

NOTE: This list is subject to change and revision.

49	Maintenance Training Manager	340	Lead Dispatcher	416	Safety Manager	550	Mechanic
87	Safety Assistant	345	Dispatcher	420	BTW Trainer	561	Mechanic A (specify Union Class)
112	Floating Class A Mechanic	346	Window Dispatcher	425	BTW Instructor	562	Mechanic B (specify Union Class)
113	Body Repairman	349	Scheduling Manager	450	Classroom Instructor	563	Mechanic C (specify Union Class)
300	General Manager	350	Scheduler	451	Classroom Trainer	564	Technician A Mechanic
301	General Manager 1	352	Scheduling Coordinator	470	Parts Manager	565	B Mechanic
302	General Manager 2	353	VA Coordinator	471	Assistant Parts Manager	566	Technician C Mechanic
303	General Manager 3	354	Operations Supervisor	475	Parts Clerk	567	Technician Apprentice
304	General Manager 4	355	Road Supervisor	500	Maintenance Manager	568	Technician
310	Division Manager	357	Where's My Ride Supervisor	510	Assistant Maintenance Manager	569	Mechanic Helper
315	Assistant Division Manager	359	Lead Supervisor	512	Maintenance Technician	570	Cleaners
320	Operations Manager	379	Lead Schedule/Dispatcher	514	Bus Stop Maintenance	571	Mechanic Helper
321	Shift Supervisor	399	Call Center Manager	515	Maintenance Clerk	572	Body Shop Technician
322	Assistant Operations Manager	400	Safety and Training Manager	516	Maintenance Supervisor	575	Service Worker
323	Operations supervisor	405	Training Manager	517	Service Employee	580	Utility Crew
330	Dispatch Manager	406	Training Supervisor	518	Advanced Service Employee	584	Station Supervisor
332	Reservations Manager	410	Safety Trainer	519	Entry Level Mechanic	590	Bus Aide
335	Dispatch Supervisor	411	Safety Training Supervisor	520	Shop Foreman	600	Driver Trainer
336	Drive Cam Supervisor	415	Assistant Safety Manager	530	Lead Mechanic	610	Driver

Any MVT employee who has a non-safety-sensitive position, but who may perform a safety sensitive function at any time while they are working will be subject to random testing and will be included in the DOT random testing pool.

Testing Procedures

Note: Testing and collection procedures will be conducted as set forth by 49 CFR Parts 40 (as amended) & 655 & 382. The information on the following pages is meant for general information only for MV Transportation employees. Any questions regarding reference to the regulations should be directed to the policy section of this handbook. A copy of 49 CFR Part 40 is available for review to each employee upon request to their local manager.

This is a "Zero Tolerance" policy and any reference to return to work after a positive test result does not apply to employees affected by this policy. The FTA does not mandate "Second Chance".

Pre-Employment Testing

1. The FTA regulations require that all applicants for employment in safety-sensitive positions or individuals being transferred to safety-sensitive positions from NON-safety-sensitive positions must be given a pre-employment drug test.
2. Applicants may not be assigned to safety-sensitive functions unless they pass the drug test.
3. Applicants must be informed in writing of the testing requirements prior to conducting the test. **MVT will require applicant to sign a form acknowledging that they know that their urine will be tested for Cocaine, PCP, Amphetamines, Marijuana, and Opioids.**
4. Appropriate personnel at each location will schedule appointments for collection. The employee must be made aware that their placement into a safety sensitive position is contingent upon a negative test result.
5. It is the responsibility of the applicant to report to the collection site at the time and day scheduled.
6. Positive test results must be reviewed by the MRO.
7. Applicants are notified by the MRO of the laboratory results and are given an opportunity to discuss the results.
8. Applicants who test positive will not be hired into a safety-sensitive position.
9. An applicant whose pre-employment test results are negative will continue through the safety-sensitive hiring process.
10. Applicants will be asked whether he or she has tested positive or refused to test on a pre-employment drug or alcohol test while trying to obtain safety sensitive transportation work from an employer covered by DOT agency during the past two years. If applicant admits that he or she had a positive test or a refusal to test, MV will not allow the applicant to perform safety sensitive duties unless and until applicant provides documents showing the successful completion and release from a SAP.

Random Testing Procedures

The FTA regulations require random testing for prohibited drugs and alcohol for all safety-sensitive employees. Random testing identifies those who are using drugs or misusing alcohol but can use the predictability of other testing methods to escape detection. More importantly, it is widely believed that random testing serves as a strong deterrent against employees beginning or continuing prohibited drug use and misuse of alcohol at MVT. MV Transportation has developed procedures for notification and collection to best implement the requirements of the federal rules.

These procedures answer common questions regarding random testing: Who is tested? Why are only some individuals tested? When and how do the tests occur?

1. Random drug and alcohol testing applies only to safety-sensitive employees. Identification numbers for all safety-sensitive employees will be included in a selection pool.
2. Random drug and alcohol testing is accomplished by a scientifically valid, tamper-proof, computer-generated selection process. A random list for testing of employee numbers will be generated every month.
3. Employees are chosen in an unannounced, unpredictable manner. No employee will be removed from the random pool following the next selection, and every employee will continue to be subject to random selection throughout the year. Every employee in the random pool has an equal chance of being selected every time. Employees are only removed from the random pool when they are in rehabilitation programs, terminated or permanently transferred to a non-safety-sensitive position, or expected to be out for at least 90 days or more.
4. Random testing will be conducted on all shifts, all times of day, and all days of the week throughout the calendar year. No shift is exempt from testing.
5. Random drug testing may be conducted concurrently with random alcohol testing or at any time during an employee's shift. Random alcohol testing will be conducted just before the employee is scheduled to perform a safety-sensitive function, while the employee is performing safety-sensitive functions or just after the employee performs a safety-sensitive function. The employee must proceed to the test site immediately after being notified that he or she has been selected for testing in the allotted time given.
6. For both Maintenance and Operations (Drivers) the Divisional Manager in each location will be notified which employees have been selected for testing. Once an employee is notified of his/her selection, he/she must report immediately for the test. Failure to report after notification constitutes a refusal to test**.** (see procedures for random test notification)
7. Employees will be notified where to report for collection, when to stop work and report to the collection site and who will relieve them, if necessary.
8. The employee must submit to a drug and/or alcohol test. Failure to cooperate with the collection procedure in any way constitutes a refusal to test which has the same consequences as a positive test result.

9. The employee is in a paid status throughout the random testing procedure. Employees will be removed from duty if the results are positive **and employee will be terminated.**
10. If both alcohol and drug tests are being given, the breath alcohol test will be performed first. Immediately thereafter, the urine sample will be collected for the drug test.
11. If there is a confirmed breath alcohol test of between .02% and .039% (inclusive), the employee will be relieved from duty immediately for a minimum of eight (8) hours.
12. If there is a confirmed positive breath alcohol test (.04% or above), the employee will be given the name of a Substance Abuse Professional (SAP) **and terminated.**

Procedures for Random Test Notification

1. The Human Resource Department triggers the selection list of the month's safety-sensitive employees to be scheduled for testing.
2. The local manager will review work schedules, including planned absences when known, to develop a best available time to perform the tests. The local manager will coordinate the testing schedule with the collector.
3. In developing testing times, the goal will be to minimize the impact in service. Testing will be conducted using the following priority periods:
    - Before work,
    - During split time,
    - After work/shift is completed
    - During work, with standby personnel relief.
4. During work, without relief (if no other time is possible).
5. Notification of Employees- The Human Resources Department triggers notification to each location's designated employer representative (DER) via electronic mail. The DER will notify each safety-sensitive employee selected and thus notified. Each employee who is selected is to report to the test site immediately

The employee cannot "go off sick" or on vacation or leave of absence after notification.

6. Collection site personnel shall report "unreasonable delays" to the local DER as employees are required to immediately report to the collection site following notification. Failing to report to the collection site within a reasonable allotted time constitutes a refusal to test.
7. The DER shall confirm with the Regional, Divisional, or Operations Manager that the employee was notified.
8. The DER shall notify the proper management official if an employee fails to report for testing after notification.
9. An employee who fails to report for testing shall be removed from duty immediately. If employee is determined to have "refused to test" he/she face the

same consequences as testing “positive” for drugs/alcohol and will be given the name and number of a SAP and **terminated from employment.**

Collection Procedures for All Tests

All collection procedures shall be performed in accordance with Part 40. Upon notification of a test under this policy;

1. The employee must report to the collection site immediately after notification.
2. The employee shall provide photo identification to collection site personnel. Supervisors will verify the identification of employees without photo identification and may photograph the employee if necessary.
3. The employee must comply with all collection procedures.
4. The employee must follow the directions of the collection staff to ensure that an unadulterated urine specimen is collected, and/or the breath alcohol test is completed.
5. The employee will be in a private enclosure and unobserved unless a direct observed collection is determined to be needed by the MRO, the local DER, or the collector.
6. The employee must supply at least 45 ml of urine (approx. 1 ½ oz). If the employee gives an inadequate amount of urine or if the employee is unable to give a sufficient urine sample collection site staff shall provide the individual with no more than 40oz of fluid to drink during a period of up to 3 hours. The employee will attempt to provide a complete sample using a fresh container. If the required amount is provided, the collection staff will continue with collection process. If the employee is still unable to provide an adequate specimen within three hours of the first unsuccessful attempt to provide the specimen, the collection staff must discontinue the collection, note the facts on the “remarks” line of the CCF, and immediately notify the DER.

   Shy Bladder - The term “shy bladder” refers to a situation when the employee does not provide a sufficient amount of urine (45 ml) for a DOT required drug test. If an employee tells the collector, upon arrival at the collection site, that he or she cannot provide a specimen, the collector must still begin the collection procedure regardless of the reason given and direct the employee to make the attempt to provide the specimen.

   The employee must be monitored during this time. If the employee leaves the collection site or refuses to make the attempt to provide a sufficient urine specimen, this is considered a refusal to submit to a test.

   Failure to produce a sample of urine will result in an immediate referral for an evaluation from a licensed physician within 5 days who can determine in his or her reasonable judgment the safety-sensitive employee’s inability to provide an adequate amount of urine. If no medical reason is found substantiating an inadequate sample, the incident will be treated as a “refusal to test” and will carry the same consequences as a positive test result.

It is MVT's policy that any employee who does not provide a valid specimen during a collection for a test will remain off duty until the employee is cleared from the MRO that the employee had a valid medical reason.

7. If the employee fails to provide an adequate amount of breath for the breath alcohol test, a second attempt will be made. If the Employee, after multiple attempts, fails to produce a sample, the Breath Alcohol Technician (BAT) shall so note in the "Remarks" section of the breath alcohol testing form and immediately inform the DER. The DER will instruct the employee to obtain, as soon as possible but within 5 days after the attempted provision of breath, an evaluation from a licensed physician who is acceptable to the employer concerning the employee's medical ability to provide an adequate amount of breath.
8. Whenever there is reason to believe that an individual has altered or substituted the urine specimen, a second specimen shall be obtained as soon as possible under direct observation of a same gender observer. Reasons may include; temperature of the specimen out of normal range, bluing agent in the specimen.

   Substituted Specimen- A specimen with creatinine and specific gravity values that are so diminished that they are not consistent with human urine.

   Adulterated Specimen- A specimen that contains a substance that is not expected to be present in human urine, or contains a substance expected to be present but is at a concentration so high that it is not consistent with human urine.
9. If the breath alcohol screening is 0.02 or greater, the breath alcohol technician will wait at least 15 minutes and a maximum of 30 minutes before administering the confirmation test. Even if more than 30 minutes have passed the BAT will still conduct the confirmation test.
10. To ensure that the test results are attributed to the correct covered employee; both specimen bottles must be sealed and labeled in the presence of the donor. The labels must be printed with the same specimen identification number as the custody control form and are attached to the specimen bottles. The donor initials the labels on the vials verifying that the specimen is his or hers.

Reasonable Suspicion Testing Procedures

1. Supervisors and managers receive training to identify behaviors that might be indicators of drug use and/or alcohol misuse. Training includes the procedures for how to deal with employees suspected of drug use and/ or alcohol misuse.
2. If a supervisor observes an appearance, behavior, speech pattern, or body odor of the covered employee that might be indicative of drug use and/or alcohol misuse, he/she directs the employee to stop work and escorts the employee to an area to be questioned and observed in private.
3. The supervisor completes the Reasonable Suspicion Incident Report. The

supervisor must ensure that the employee does not continue to operate in a safety-sensitive function after identified for reasonable suspicion testing.

4. If there is a decision to test based on observable symptoms, the employee is ordered to submit to a drug and alcohol test and is escorted to the collection site.
5. The employee is on paid status until the test collection is completed. **Employee will remain off duty until a negative drug and alcohol test is received**. To the greatest extent possible, arrangements shall be made to have him/her transported home and employee should not be allowed to leave on his/her own recognizance.
6. If there is a confirmed breath alcohol test of between .02% and .039% (inclusive), the employee will be relieved from safety-sensitive duty immediately for a minimum of eight (8) hours. If there is a confirmed positive breath alcohol test (.04% or greater) and/or confirmed positive drug test, or refusal to test, the employee shall be provided the name and number of a SAP and the employee **will be terminated**.
7. If the employee's drug test is confirmed negative by the MRO and/or the BAT test is below 0.02 the employee will be allowed to return to work and will be paid for any time missed.

Post-Accident Testing Procedures

The FTA regulations require testing for prohibited drugs and alcohol in the case of certain public transportation accidents. Post-accident testing is mandatory for accidents where there is a loss of life and for other non-fatal accidents.

1. The supervisor ensures that all injured people receive proper medical care. Nothing in this section shall be construed to require the delay of necessary medical attention for the injured following an accident or to prohibit a covered employee from leaving the scene of an accident for the period necessary to obtain assistance in responding to the accident or to obtain necessary emergency medical care.
2. The supervisor determines whether the accident meets FTA criteria using MVT's "Post Accident Decision Checklist Form".
3. If the accident meets the FTA/DOT criteria a DOT post accident drug and alcohol test will be conducted immediately. The employee will be taken to the collection site and tested as soon as practicable following the accident. The employee should remain readily available for alcohol testing up to 8 hours and for drug testing up to 32 hours after the accident, including notifying his/her supervisor of his/her location or he/she may be deemed to have refused to submit to testing if he/she does not make him/herself readily available for testing.
4. **Once the tests have been completed the employee will remain off duty until a negative drug and alcohol test is received.**
5. If the employee is not tested within two hours for alcohol, the supervisor must document the reason for the delay, and if test is not conducted in 8 hours, the DER shall cease all further attempts and update the records as to the reason(s)

why the test was not completed. If the 32 hours have passed the DER shall cease all further attempts to complete the drug test.

6. If the employee refuses to be tested, or the breath alcohol test is .04 or greater, or if the drug test is confirmed positive, the employee is immediately removed from duty, the Sap will find them the qualified SAPs closest to their area and **will be terminated.**

Post -Accident Testing Criteria

It should be noted that a post-accident test is given because the incident meets the criteria listed below. It is NOT a probable cause or reasonable suspicion test. An accident (§ 655.4) is defined as an occurrence associated with the operation of a vehicle in which:

1. An individual dies.
2. An individual suffers a bodily injury and immediately receives medical treatment away from the scene of the accident.
3. With respect to an occurrence in which the public transportation vehicle involved is a bus, van or automobile, one or more vehicles incurs disabling damage as the result of the occurrence and is transported away from the scene by a tow truck or other vehicle. For purposes of this definition, "disabling damage" means damage which precludes departure of any vehicle from the scene of the occurrence in its usual manner in daylight after simple repairs.

   (Inclusions) Disabling damage includes damage to vehicles that could have been operated but would have been further damaged if so operated.

   (Exclusions) damage which can be remedied temporarily at the scene of the occurrence without special tools or parts, tire disablement without other damage even if no spare tire is available, or damage to headlights, tail-lights, turn signals, horn, or windshield wipers that makes them inoperative.
4. With respect to an occurrence in which the public transportation vehicle involved is a rail car, trolley car, trolley bus, or vessel, the public transportation vehicle is removed from operation.
5. The FTA has determined that **"LIFTS"** constitute equipment used in revenue service and their operation is essential to the operation of the vehicle and protection of public safety, their operation shall now be included in the accident definition.

To determine if a test should be administered under this section, always use MV Transportation's "Post Accident Decision Checklist". This form should be used for all accidents in determining whether a test will be done under DOT authority.

MVT is required to ensure that all covered employees receive at least 60 minutes of training and discussion on the effects and consequences of prohibited drug use on personal health, safety, and the work environment, and on the signs and symptoms that may indicate prohibited drug use. The information below shall assist in providing statistics and examples of substance abuse in the work force and the signs and symptoms of such use.

A study conducted showed 75 percent of illicit drug users 18 and older are employed, which amounts to about 10 million U.S. workers. On a daily basis, based on 250 work days in a year, at least 42,000 Americans are coming to work stoned or are getting "high" while on the job.

Studies and statistics show that:

1. Every 23 minutes a death occurs as a result of a drug or alcohol related accident.
2. A typical abuser is:
    a. Late to work 3 times more often
    b. Requests twice as much time off
    c. Is absent 2 1/2 times more than average
    d. Uses 3 times as many sick benefits
    e. Collects 5 times as much worker's comp
    f. Has 300% higher medical costs/benefits

If these statistics haven't convinced you that the problem is serious, let's look at a few more.

A national survey once reported that:

1. 19% of all children over the age of 12 had used some type of illegal drug
2. 65% of 18 to 25-year olds had used some type of illegal drug
3. 30 to 40 million Americans stated they had used cocaine
4. By age 17, 70% of American teenagers had tried alcohol

As you can see, drug and alcohol abuse is a serious problem, having a major effect on all our lives. Even though you may not be abusing drugs or alcohol, you are affected by the results of drug and alcohol abuse in our society. You pay higher medical costs to help cover the costs for abusers who cannot afford the cost of treatment. You pay higher insurance costs to help fund the drug and alcohol abuse programs paid for by insurance companies. The material and services you buy cost more because of decreased worker productivity, as well as increased cost to employers.

This section is designed to provide you with a brief overview of the seriousness of using controlled substances and alcohol. It also provides education on the signs, symptoms and effects of the illicit drugs that you will be tested for. Your employer has taken great measures to assure you of a safe working environment. Please review this booklet in its entirety to educate yourself on drug and alcohol in the workplace. When you have completed reading this material, you will better understand the need for a drug-free workplace.

The drugs for which you will be subject to testing include:

- Amphetamine
- Cocaine
- Marijuana
- Opioids
- Phencyclidine (PCP)
- Alcohol (by evidential breath testing device only)

Facts about Amphetamines

Amphetamines (methamphetamine, MDMA-ecstasy) are central nervous system stimulants. They tend to make people "hyper" and "jumpy". They can be taken either orally or injected. They are often used by people to stay awake and to counteract the effects of drowsiness. They are especially dangerous to take while performing safety-sensitive tasks or driving.

Ecstasy, MDMA (3,4 methylenedioxymethamphetamine), is a synthetic, psychoactive drug that is chemically similar to the stimulant methamphetamine and the hallucinogen mescaline. MDMA causes an increase in serotonin which plays an important role in the regulation of mood, sleep, pain, appetite, and other behaviors.

Some heavy MDMA users experience long lasting confusion, depression, and selective impairment of working memory and attention processes. Ecstasy users make extremely dangerous drivers. They can exhibit the same impairments as amphetamine, heroin, cocaine, and hallucinogen users.

Signs and Symptoms of Amphetamine Use

- Hypersensitivity
- Exhaustion
- Dilated Pupils
- Grinding teeth
- Loss of appetite and immediate weight loss
- Dry mouth
- Excessive talking

Effects on Person

- More likely to take risks
- Impaired judgement

Facts about Cocaine

Cocaine also stimulates the central nervous system. It gives the user an intense feeling of well-being, or euphoria, known as a "high". The "high" will last for 10 to 60 minutes. A more potent form of the drug called "crack" cocaine is especially addicting and dangerous. Although it's "high" lasts only about 5 to 8 minutes, "crack" cocaine can be addicting after only one use, and cause death the first time it is used. Cocaine can be injected, snorted, or free-based. Snorting is sniffing the drug up the nose, and free-basing is done by heating the drug and inhaling the vapors.

Signs and Symptoms of Cocaine Use

- Mood swings
- Weight Loss
- Restlessness: Difficulty sitting or standing in one place
- Depression
- Nose bleeds
- Irritable**,** angry, nervous, angers easily
- Bad breath
- Euphoric feeling
- Running nose, uncontrollable sniffing

Effects on Person

- Slowed reaction time
- Distorted vision and depth perception
- Slow to make decisions
- Unable to correctly measure time and distance

Facts about Marijuana

Marijuana is a depressant and mind-altering drug. Marijuana does not depress the central nervous system's reaction, it works on the brain. Mind altering means it causes hallucinations. It can be eaten or smoked. Street names for marijuana are "dope", "grass", "joint", "hash", or "hooch".

Tests have shown that people's reflexes and thought processes are slower under the influence of marijuana. The effects of this drug are longer lasting than first thought. In fact, impairment can last more than 24 hours after using marijuana. The body actually stores the drug for days, weeks, and in some cases, months, depending on the frequency of use.

Signs and Symptoms of Marijuana Use

- Dilated pupils
- Slowed reflexes
- Giddiness
- Slowed thinking
- Moodiness
- Trance-like state
- Impaired vision
- Reduced feeling of pain
- Odor of burning
- Short-term memory loss
- Loss of concentration
- Unable to sleep after prolonged use

Signs To Look For

- Cigarette rolling paper
- Dried plant material, either crumbled or pressed
- Roach clip (device to hold joint)
- Hash pipe (very small pipe)

Facts about Opioids

Opioids are classified as a narcotic analgesic. They tend to have a sedating, calming effect, and act as a depressant to the central nervous system. Opioids are more commonly known as morphine, codeine, hydrocodone, hydromorphone, oxycodone, oxymorphone, and heroin. Street names for Opioids are “junk”, “smack”, “horse”, and “brown sugar”. Opioids are prescribed by doctors to relieve pain, they can either be taken orally, injected or smoked. Some common names for these semi-synthetic opioids include OxyContin®, Percodan®, Percocet®, Vicodin®, Lortab®, Norco®, Dilaudid®, Exalgo®.

When the drug is injected, the user feels an immediate “rush”, usually followed by a very relaxed and soothing feeling. However, some Opioids can cause very unpleasant side effects such as nervousness, nausea, and restlessness, and if taken in excess, may cause coma or death.

Signs and Symptoms of Opioid Use

- Mental confusion

- Slured speech
- Unsteadiness
- Hostility
- Memory loss
- Drowsiness
- Excess talking
- Euphoria
- Depression
- Short attention span
- Cold, moist or bluish skin
- Reduced feeling of pain

Effects on Person

- Lack of concentration – Day dreaming
- Distorted sense of time and distance
- Distorted vision

Facts about Phencyclidine (PCP)

Phencyclidine, commonly called “Angel Dust”, is known as a dissociative anesthetic. Users of PCP may experience hallucinations and signs of intoxication. They may not be able to focus their attention or will experience confusion and lack of coordination.

Although PCP has immediate short-term effects, it is also known for its long-term effect of causing psychotic behavior often associated with violent acts. Other street names for PCP include “hog”, and “crystal”. PCP may be smoked, snorted or injected.

Signs and Symptoms of PCP Use

- Delusions
- Confusion
- Panic
- Increased blood pressure
- Anxiety
- Flashbacks

Effects on Person

- More likely to take risks
- Impaired coordination
- Aggressive actions

Facts about Alcohol

Alcohol is a socially acceptable drug that has been consumed throughout the world for centuries. It is considered a recreational beverage when consumed in moderation for enjoyment and relaxation during social gatherings. However, when consumed primarily for its physical and mood-altering effects, it is a substance of abuse. As a depressant, it slows down physical responses and progressively impairs mental functions.

Signs and Symptoms of Use

- Dulled mental processes
- Lack of coordination
- Odor of alcohol on breath
- Possible constricted pupils
- Sleepy or stuporous condition
- Slowed reaction rate
- Slurred speech

(Note: Except for the odor, these are general signs and symptoms of any depressant substance.)

Health Effects

The chronic consumption of alcohol (average of three servings per day of beer [12oz], whiskey [1oz], or wine [6oz glass] over time may result in the following health hazards:

- Decreased sexual functioning
- Dependency (up to 10% of all people who drink alcohol become physically and/or mentally dependent on alcohol and can be termed “alcoholic”)
- Fatal liver diseases
- Increased cancers of the mouth, tongue, pharynx, esophagus, rectum, breast, and malignant melanoma.
- Kidney disease, Pancreatitis, Ulcers
- Spontaneous abortion and neonatal mortality
- Birth defects (up to 54% of all birth defects are alcohol related).

Workplace Issues

- It takes one hour for the average person (150 pounds) to process one serving of an alcoholic beverage from the body.
- Impairment in coordination and judgment can be objectively measured with as little as two drinks in the body.
- A person who is legally intoxicated is 6 times more likely to have an accident than a sober person.

ACKNOWLEDGEMENT
OF
EMPLOYER'S DRUG AND ALCOHOL TESTING POLICY

I, _____, the undersigned, hereby
Print Full Name

acknowledge that I have received a copy of the anti-drug and alcohol misuse program policy mandated by the U.S. Department of Transportation, Federal Transit Administration for all covered employees who perform a safety-sensitive function. I understand this policy is required by 49 CFR Part 655, as amended, and has been duly adopted by the governing board of the employer. Any provisions contained herein which are not required by 49 CFR Part 655, as amended, that have been imposed solely on the authority of the employer are designated as such in the policy document.

I further understand that receipt of this policy constitutes a legal notification of the contents, and that it is my responsibility to become familiar with and adhere to all provisions contained therein. I will seek and get clarification for any compliance with all provisions contained in the policy. I also understand that compliance with all provisions contained in the policy is a condition of employment.

I further understand that the information contained in the approved policy dated April 1, 2018 is subject to change, and that any such changes, or addendum, shall be disseminated in a manner consistent with the provision of 49 CFR Part 655, as amended.

I hereby acknowledge that I have participated in and completed the required minimum 60 minutes of training on the effects and consequences of prohibited drug use on personal health, safety, and the work environment, and on the signs and symptoms that may indicate prohibited drug use in accordance with Part 655.14(b)(1) and in addition, to the training, this policy and handbook was reviewed.

I further acknowledge that I have been advised of the consequences for safety sensitive employees who violate the testing requirements.

_____ _____
Signature of Employee *Date*

_____
Print Name

System Safety Program Plan (SSPP)

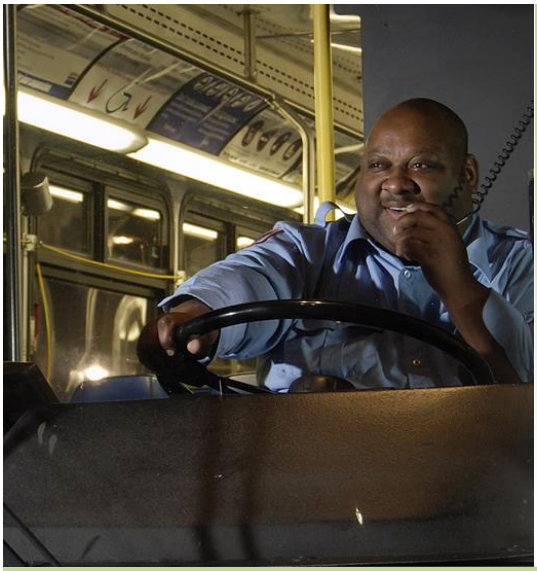

System Safety Program Plan

MV TRANSPORTATION, INC.
Premier Place | Suite 1145
5910 North Central Expressway | Dallas, TX 75206
www.mvtransit.com

1. Table of Contents

1. Table of Contents **2**

2. System Safety Policy Statement **5**

3. Introduction **6**

3.1. Introduction 6
3.2. Policy Statement and Mission Statement 6
3.3. Purpose 7
3.4. Scope 7
3.5. Goals 7
3.6. Objectives 7
3.7. Introduction and System Description 8
3.8. MV as a Company 8
3.9. Measures of Service 9
3.10. Operations 9
3.11. Scope of Services and Organizational Structure 10
3.12. Elements of MV Transportation's Plan 10
3.13. Paratransit Van and Bus System Service 16
3.14. Operations 16
3.15. Maintenance 17
3.16. Systems Modifications 18

4. Safety Activities - Executive Safety Committee **19**

4.1. Introduction – Control and Update Procedures 19
4.2. ESC Description 19
4.3. ESC Committee Chairperson and Chairperson Elect 19
4.4. ESC Member Responsibilities 19
4.5. Methodology to Achieve SSPP Goals 20
4.6. Hazard Identification and Resolution Process (MIL - 882D) 21
4.6.a Hazard Identification 21
4.6.b Hazard Assessment 22
4.7. Risk Assessment 23
4.8. Follow-Up 24

5. Safety Activities: Risk Management, Safety and Training **25**

5.1. Risk Management Department 25
5.1.a Insurance Program 25
5.1.b Claims Management 25
5.1.c Employee Related Work Injuries 26
5.1.d Third Party Contracts 26
5.2. Safety and Training Department 26
5.2.a Safety and Training Compliance Procedures 27
5.2.b Training and Certification Programs 28
5.2.c Employee Safety Programs and Training 29

5.2.d Maintenance Safety Committee 30

6. Safety Activities: Bus/Van Transportation and Maintenance 31
6.1. Introduction 31
6.2. Operations Department 31
6.2.a Safety Rules and Procedures 31
6.2.b Safety Monitoring 31
6.2.c Accident / Incident Investigation 31
6.2.d Safety Awards 31
6.2.e Drivers Licenses 32
6.2.f Substance Abuse Program 32
6.2.g Maintenance Inspections 32
6.2.h Safety-Related SOPs 32
6.2.i Safety Manual 33
6.2.j First Aid 33
6.2.k Industrial Incident Investigation 33
6.2.l Equipment and Facility Inspection 33
6.3. Interdepartmental Coordination as it Pertains to Operations 34
6.4. Configuration Management 34

7. Other Organizational Units 36
7.1. Safety Activities: Other Organizational Units - Introduction 36
7.2. Human Resources Department 36
7.3. Business Development Department and Public Relations 37
7.4. Legal Issues 37
7.5. Procurement Handled by the Operations Department 37
7.6. Information Technology Department 39

8. Required Safety Doctrines 40
8.1. Understanding 40
8.2. Safety Training 40
8.3. Fire Protection 40
8.4. System Security and Emergency Preparedness Plan (SSEPP) 40
8.5. Hazard Communication (HAZCOM) 41
8.6. Lock-out/Tag-out 41
8.7. Environmental Management Program 42
8.8. Drug and Alcohol Program 42
8.9. New Systems Design and Control Safety Procedures 43
8.9.a New Systems User Requirements 43
8.9.b New Systems Safety Design Review 44
8.9.c New Systems Specifications 44
8.9.d New Systems Acceptance Testing and Inspection 45
8.9.e New Systems Configuration Management 45
8.9.f Construction Safety Plan 45
8.9.g Drug-free and Alcohol-free Workplace Policy 45

9. Updates, Audits and Regulatory Agencies 46

9.1. Implementation / Revisions 46
9.1.a Updates 46
9.1.b Audits 46
9.1.c Audit Responsibilities 46
9.1.d Audit Schedule 47
9.1.e Audit Content 47
9.1.f Follow-Up/Action Plans 47
9.1.g Documentation 48
9.1.h External Safety Audits 48
9.2. Regulatory Agencies 48
9.2.a Local Regulatory Agencies 48
9.2.b State Regulatory Agencies 48
9.2.c Federal Regulatory Agencies 48

2. System Safety Policy Statement

MV has developed this System Safety Program Plan (SSPP) with the goal of providing the safest transportation possible for its passengers and the safest work environment possible for its employees. Each department and division is directed and empowered to administer the SSPP and its specific activities for the prevention, control and resolution of unsafe conditions and actions.

MV's safety policy shall at all times be guided by the following principles:

- Safety is the responsibility of every employee
- The operating environment can be safeguarded
- Injuries and occupational illness can be prevented
- Preventing injuries and incidents is good business
- Management will train all employees to work safely

MV's management is responsible for providing leadership in promoting safety throughout the agency. Management will ensure that all employees are committed to the safety of MV's passengers, employees and property, as well as to members of the general public who use its transportation services. The management team will provide and maintain a safe and healthy working environment and follow practices to safeguard employees and other persons interacting with agency personnel, property and equipment.

Employees have a duty to carry out daily work assignments in a safe manner and maintain work areas in accordance with established departmental safety procedures. Employees are required to abide by all procedures relating to security and safety and must not engage in any conduct that poses a threat to themselves, other employees, the general public, or MV property.

The senior vice president of safety, the vice presidents of safety, the executive vice president of risk management and MV's Executive Safety Committee (ESC) have the responsibility to develop and implement programs to promote safe operations, reduce or eliminate accidents and monitor SSPP compliance and maintenance.

All managers and supervisors have the responsibility to develop, implement and enforce safety rules and procedures in their respective areas.

3. Introduction

3.1. Introduction

This document is the System Safety Program Plan (SSPP or Plan) for MV Transportation, Inc. and all subsidiaries, joint ventures, partnerships and affiliates, (or "MV").

System Safety is defined by the U.S. Department of Transportation as follows:

"The application of operating, technical and management techniques and principles to the safety aspects of a system throughout its life to reduce hazards to the lowest level possible through the most effective use of available resources."

This plan describes the MV system and provides a methodology for identifying hazards and implementing plans for their resolution. It establishes accountability for safety throughout the organization.

3.2. Policy Statement and Mission Statement

Mission Statement

"At MV Transportation, our Mission is to offer the safest, most cost efficient and effective passenger transportation services and solutions by continually providing quality customer service, consistently outperforming our competitors, producing profitable earnings and treating our employees as our most important asset."

Core Values

Customer Service Excellence: "We are dedicated to satisfying customer needs and honoring commitments that we have made to them."

Enthusiastic Customers: "Enhancing our reputation as a company that clients can rely on to deliver services and products so excellent in their quality and customer service so outstanding in its responsiveness, that MV will always be recognized for leadership in our industry."

Involved Employees: "Striving for a workplace where opportunity, openness, enthusiasm, diversity, teamwork, accountability and a sense of purpose combine to provide a rewarding professional experience that promotes fairness, dignity, and respect for all employees."

Accountability: "We accept responsibility for our actions. We make and support business decisions through experience and good judgment."

Integrity: "We act with honesty and integrity, never compromising the truth."

Respect: "We treat our team members, customers, partners and suppliers with mutual respect and sensitivity, recognizing the importance of diversity. We respect all individuals

and value their contributions. Our team is supportive of each other's efforts, loyal to one another, and caring for each other both personally and professionally."

3.3. Purpose

The purpose of the SSPP is to establish formal mechanisms to be used by all departments to:

- Identify hazards associated with MV's systems;
- Eliminate, minimize or control these hazards;
- Coordinate and establish system safety throughout the company; and
- Provide a leadership safety document that is fluid and changing with MV's operating environments.

The SSPP will be used as a means of preventing injuries, accidents and other losses. It demonstrates MV's commitment to safety and compliance through loss prevention programs. The plan is consistent with federal, state and local regulations, and assures that industry standards are maintained in accordance with the SSPP standards of the American Public Transportation Association (APTA) and the Federal Transit Administration (FTA).

3.4. Scope

The SSPP applies to all organizational units affecting or affected by MV's operations, planning, procurement, testing, operation and maintenance activities.

3.5. Goals

The goals of the SSPP are as follows:

- Identify, eliminate, minimize and/or control safety hazards and their associated risks
- Provide a superior level of safety in transit and student transportation operations
- Support the safety efforts of the clients MV serves
- Achieve and maintain a superior level of safety in the company's work environment
- Comply with the applicable requirements of regulatory agencies
- Maximize the safety of future operations through the procurement process

3.6. Objectives

The following objectives provide a means of achieving the SSPP goals and measuring the effectiveness of MV's safety initiatives.

- Establish safety policies, procedures and requirements that integrate safety into decision-making and operations

- Assign responsibilities related to safety policies, procedures, and requirements
- Thoroughly investigate all accidents, fires, injuries and near misses
- Identify, analyze and resolve all hazards in a timely manner
- Meet or exceed safety requirements in specifications, equipment installation, and system testing, operations and maintenance
- Meet or exceed safety requirements in vehicle operations and maintenance
- Evaluate and verify operational readiness of new contracts
- Minimize bus and van system modifications on company vehicles in the operational stages by establishing and utilizing safety controls at system procurement and design stages
- Thoroughly evaluate the safety implications of all proposed system modifications prior to implementation
- Establish doctrines, standards, and procedures for employee qualifications, selection, training and performance
- Establish doctrines, standards, and procedures for scheduling

3.7. Introduction and System Description

MV operates transportation services on behalf of transit authorities, cities, counties, state agencies, airports, private and corporate entities, and any other bodies that desire high quality, cost-effective transportation services. By remaining true to its core values, MV has become one of the largest transportation management firms in the United States.

3.8. MV as a Company

In 1975, Feysan and Alex Lodde formed an agreement with the City of San Francisco to provide transportation to persons with disabilities. They acquired three vans and pioneered transportation of persons with disabilities fifteen years in advance of the historic passing of the American with Disabilities Act into law in 1990. The company was incorporated in the state of California in 1978. In 2012, MV moved its corporate headquarters to Dallas, Texas.

MV's subsidiary company, Vallejo Citizens Transit Corporation (VCTC) was founded in 1956.

Paratransit

Operating more demand-based, reservation-based transportation experience than any other company, MV coordinates transportation services for multiple agencies and passenger groups in a manner that maximizes resources and controls costs. The company manages more than 100 demand-based transportation services programs across North America.

Fixed Route

MV operates fixed route, flex route, commuter bus, and shuttle services in North America. The company delivers a unique understanding of the nuances of fixed bus services and how to accommodate the varying needs of the riding public.

Pupil Transportation

Through its subsidiary company Reliant Transportation, MV offers safe, reliable operation and maintenance of student transportation systems. MV provides standard home-to-school services and special needs services, extracurricular activity trips, as well as traditional pupil transportation services.

3.9. Measures of Service

Typical Modes of Service: Demand Response and Fixed Route

Measure of Service Indicator Exposure

- Fixed route
- Public bus stops, shelters, transit centers owned and maintained by MV's clients
- Paratransit
- Door-to-door, curb-to-curb, other
- Multi-modal services
- Special trip requests
- Outside public domain
- Charter
- Others

3.10. Operations

MV's transit operations department includes operations, vehicle maintenance and safety and training.

Vehicle Maintenance

The maintenance department is responsible for the day-to-day revenue vehicle maintenance and cleaning at MV's operating divisions. They also maintain support vehicles. There is more detailed information about this in Section 5.

Safety and Training Group

The safety and training department supports the entire operation to ensure that workers are knowledgeable, skilled and always focused on safety. There is more detailed information about this in Section 4.

3.11. Scope of Services and Organizational Structure

MV's scope of services includes operation of paratransit vehicles, transit buses and a fleet of non-revenue support vehicles. These are explained in detail in Sections 3, 4, and 5.

3.12. Elements of MV Transportation's Plan

APTA recognizes 26 elements for a system safety program plan. MV's plan includes all the elements, below in APTA's order:

Element 1: Policy Statement and Authority for System Safety Program Plan

This is listed in Section 1.2 of the SSPP.

Element 2: Description of Purpose for System Safety Program Plan

This is listed in Section 1.3 of the SSPP.

Element 3: Clearly Stated Goals for Bus Safety Management Program

This is listed in Section 1.5 of the SSPP.

Element 4: Identifiable and Attainable Objectives

This is listed in Section 1.6 of the SSPP.

Element 5: System Description

This is listed in Section 2.1 of the SSPP.

Element 6: Control and Update Procedures

This System Safety Program Plan will be reviewed every two years and updated as needed by the senior vice president of safety and the executive vice president of risk management in consultation with the ESC and senior management. The SSPP committee, which is also called the ESC, will conduct reviews of all proposals for changes of the Plan. All proposed regulatory changes will be reviewed by the Committee and will be published as addenda to the SSPP.

If system changes occur, the senior vice president of safety, the executive vice president of risk management, the ESC chairperson and the committee will ensure that any changes outside a scheduled SSPP review are incorporated into the SSPP. Change bulletins may be issued within the two-year period, provided they are properly authorized by the committee and distributed throughout the company. The final decision of whether a change is issued as addenda or requires a revision and redistribution of the Plan lies with the senior vice president of safety, the executive vice president of risk management, the ESC committee chairperson and the committee.

Element 7: Hazard Assessment, Recognition, Evaluation and Control

Establish and maintain safe and healthful conditions by identifying hazards, evaluating their potential effects, developing ways to eliminate or control them and planning action priorities. MV uses numerous tools to recognize and evaluate hazards. Then, given the nature of the hazards identified, MV will take specific actions to control them.

MV's safety and training department is heavily involved in hazard evaluation and control. This department is responsible for conducting periodic occupational and operational inspections of facilities and equipment to identify hazards on a proactive basis.

All MV employees are responsible for hazard identification and reporting any potential hazards to their supervisor.

There is more information about this listed in Section 3.5.

Element 8: Accident / Incident Reporting and Investigation

This is listed in Section 4.3.

Element 9: Facilities Inspections (Systems, Programs, Equipment and Rolling Stock)

All operating facilities are subjected to periodic safety and maintenance program inspections/audits to ensure compliance with company policy and regulatory requirements. It is each general manager's responsibility to ensure ongoing inspections are conducted. It is the responsibility of each region's regional vice president to follow up on this audit task.

Facility inspections include monthly self-inspections, annual facility audits, preventive maintenance inspections, annual fire inspections and insurance underwriter inspections. MV's clients may also inspect the facilities. In many locations, MV's client provides the facility that MV occupies to conduct its business.

Annual Facility Audits – Each operating facility is subjected to a comprehensive audit by members of MV's corporate and regional maintenance and safety teams on an annual basis. Members of operations will also support this process by performing and documenting a monthly facility self-inspection. Standard inspection forms and photographs are used to document the condition of all major components at each facility. Components include foundations, substructures, superstructures, exterior closures, roofing, doors, walls, floors, conveyors, plumbing, electrical, and safety systems. These audits are used to prepare condition profiles that assist in planning and programming all maintenance repair and rehabilitation projects into annual budget plans.

Preventive Maintenance Inspections – Each operating facility has a scheduled preventive maintenance (PM) program that ensures the facilities and their equipment are inspected and serviced based on the manufacturers' recommendations. These inspections are performed by in-house staff and are typically on a quarterly basis. MV's client may incorporate additional inspection guidelines for those facilities that are client-owned.

Fire Safety Inspections – Each division is subjected to an unannounced fire inspection. These inspections are based on compliance with all jurisdictional fire and life safety codes.

Inspections are documented in the form of reports, with follow-up on any areas of identified weaknesses. These inspections should happen at least once per year.

Insurance Inspections – Each division is subjected to a scheduled inspection by MV's insurance provider on a recurring basis. Insurance inspectors conduct the inspections and provide written reports, documenting their findings and recommendations.

In addition to the above scheduled inspections, MV staff members conduct daily walk-through safety inspections at each operating facility. Transit centers and fixed route service bus stops are also subjected to routine safety and security inspections.

The goal of each of these inspections is to provide MV employees, the clients it serves and the riding public with safe, reliable, high-quality service at all of MV's locations.

External Audits – Audits of MV's local and corporate safety procedures and systems shall be used as directed by the vice president of safety.

Element 10: Maintenance Audits and Inspections

MV's safety compliance assessment involves the process of spot-checking maintenance documents such as DVI forms to find problems before they cause a negative situation. Each maintenance area performs internal inspections daily. There is more information in Maintenance Section 5.3. MV System Audits are covered in Section 8.2.

Element 11: Rules and Procedures Review

MV ensures that annual and biannual reviews and necessary revisions are performed for all safety rules/procedures or when a change in conditions may dictate such revisions. The ESC must approve any exceptions to this procedure.

The chief executive officer, the chief operating officer, the executive vice president of risk management and the senior vice president of safety must approve any exceptions to the Plan. The committee will make necessary changes to the Plan in accordance with the Procedures for Plan Revision found in Section 2.2, Element 6: Control and Update Procedures.

All safety rules and procedures in effect shall be reviewed and revised in accordance with any changes in all federal, state and local codes.

Element 12: Training and Certification Review and Audit

All MV training programs must be properly documented, regularly reviewed and updated as needed. Each training area must be reviewed and audited at least annually. All training will be reviewed to ensure it is being properly maintained and that employees are receiving required training. MV's safety and training department oversees this function. There is more information in Section 4.3.

Element 13: Emergency Response Planning, Coordination, and Training

MV, in conjunction with its clients has developed emergency procedures, drill procedures, and a drill schedule to conduct annual disaster and emergency response drills in each of its modes of transportation. Emergency procedures are available at each MV facility. These are covered in MV's System Security and Emergency Preparedness Plan (SSEPP).

Today's safety and health programs must address risks beyond the organization's walls. MV will develop contingency plans and "what-if" worst-case scenarios to plan for disasters, contractor activities and other liability exposures. These contingency plans will be practiced and modified as necessary to achieve optimum protection. MV will design and set up annual disaster and emergency training to ensure minimization of exposure. This is also covered in the SSEPP.

All MV bus operators and supervisors who are involved with the public must receive training in emergency operations and participate in emergency drills as part of their recurrent training. There is more information in Section 7.3.

Element 14: Process for System Modification Review and Approval

The SSPP was developed as a multidisciplinary document to identify, document, and coordinate the safety efforts of all personnel and all business units. During the process, dozens of documents, guidelines, manuals, policies and procedures were identified that outline the specific safety activities of various work groups. These items are identified as resource documents and are maintained, in most cases, in the department to which they are related.

As MV's operations, facilities, business, and legal environments change, it may be necessary to amend or add to this Plan. When such amendment or addition to the Plan is proposed, it will be presented to the ESC for review and analysis. Appropriate documentation, analysis and concurrence by all departments/divisions impacted by the change will be required prior to submittal to the ESC.

If it is determined to be a necessary and prudent change, the approval of the appropriate regional vice president will be obtained before submittal to the president for final approval and adoption.

Element 15: Safety Data Acquisition and Analysis

MV's safety professionals conduct proactive safety and health activities, including periodic inspections of facilities and other occupational health assessments. Other activities include record keeping, conducting injury/illness/incident investigations and performance reviews. MV's safety professionals collect and analyze this data in order to identify patterns and make recommendations. Complete and accurate records are used to identify hazards as well as measure improvements in safety performance. Communication of safety data is managed electronically and through commercially available software.

MV continually reviews policies, procedures, standards, legislation and other activities designed to monitor and improve performance in safety.

Element 16: Interdepartmental Coordination

MV has continuing verbal and written communication procedures in place to ensure interdepartmental and interagency coordination is occurring. Use of the SSPP will help to achieve an open line of communication throughout the company and its clients.

MV understands that its real assets are people, not machinery. Employees must recognize their stake in a safe and healthy workplace. Employees will be involved in planning, implementation and improvement. Solutions to safety and health problems will be solicited from affected employees. MV will ensure its employees contribute to safety and health objectives through safety committees and teams. The safety and training department will also maintain a safety hotline on the internal website for all employees to use.

Element 17: Configuration Management

MV provides change control for its operations and those of its contractors through the system design and control process described in Section 7.6 of this document.

MV requires, as part of contract specifications, documentation in the form of operations manuals and "as-built" drawings for new acquisitions and overhauls of any owned vehicle rolling stock, system equipment and facilities. As required, certified and qualified vendor trainers also provide training to MV and its clients. There is more information in the Configuration Management Section 5.5.

Element 18: Employee Safety Program and Training

New and transferred employees must become familiar with company policies and client procedures and learn how to perform their jobs safely and efficiently. MV uses on-the-job, classroom, and specialty training to contribute to a successful safety and health program. MV's program includes hazard recognition, regulatory compliance, and prevention. Training will be reinforced though regular follow-ups with both new and veteran employees. This document is also an integral part of the employee safety program.

Also as part of its employee safety program, MV will use general approaches to motivate employees and stress the role that visible management leadership plays in changing unsafe or unhealthy behaviors and attitudes. MV uses three motivational techniques on a regular basis: communication, incentives/awards/recognition, and employee feedback surveys.

Effective communication within the organization keeps employees informed about policies, procedures, goals, and progress. MV will spread the word about safety programs inside the company through the use of bulletin board notices, newsletters, meetings and other forums. Effective two-way communication between employees and managers is critical, as is publicizing safety information in the community, and these are the cornerstones of MV's safety and health programs.

Safety and health considerations are also important when planning for and staffing the company's work force. MV will research issues such as work safety rules, employee assistance programs, and requirements resulting from the Americans with Disabilities Act.

MV will comply with all laws and regulations, enhancing worker dignity, safety, health and productivity.

Element 19: Hazardous Materials Plan

MV has a hazardous materials management plan for divisions that must use alternative fuels and hazardous materials as part of their client requirements. This information is designed to assist local area Fire Departments in the event of an emergency. This document names an emergency contact position and lists the types and locations of chemicals stored at the facility.

Element 20: Drug and Alcohol Programs

MV has an extensive drug and alcohol program in place. MV's program goes beyond FTA guidelines and has zero tolerance for substance misuse. There is more information in the Drug and Alcohol Section 7.8.

Element 21: Contractor Safety Coordination

All contractor employees working on MV (or its clients') property must comply with all MV policies and procedures. If a contractor is not complying with the above requirements, MV reserves the right to terminate contractor operations until full compliance is achieved.

Element 22: Procurement

Operational safety and passenger safety are the highest priorities when defining vehicle and facility design requirements. Design criteria are established to ensure the equipment meets or exceeds all safety, flammability, and environmental requirements and meets all state and federal standards and regulations governing the specific equipment. MV's operations department works closely with all parties involved in any procurement.

Element 23: Alternative Fuels and Safety

MV has had a successful history of using alternative fuel vehicles when required by its clients. As a result, any safety and regulatory initiatives required in the use of alternative fuels have been met and followed by MV employees in support of MV's client needs. MV will continue to support the alternative fuel requirements of its clients on each individual contract.

Element 24: Operating Environment and Environmental Compliance

MV will ensure that its environmental compliance program covers compliance monitoring and contingency planning for emergencies. MV's program will include environmental management incorporating pollution prevention, waste minimization and source reduction. MV will track and provide all necessary documentation to ensure compliance with local, state and federal guidelines. The company meets individual client environmental requirements.

Element 25: Security

To emphasize the importance of security in all aspects of the organization, MV has established a set of security activities, which are documented in the System Security and Emergency Preparedness Plan (SSEPP). The overall goal of the security program is to maximize the level of security afforded to all passengers, employees and other individuals who come into contact with MV's services, as well as its vehicles and facilities.

To ensure that the SSEPP is successfully implemented, the senior vice president of safety and the group presidents are responsible for the direction and oversight of MV's security program for the purpose of providing safe and secure transit services. The plan complies with the Transit System Security Program Plan Guide (FTA-MA-90-7001-94-1).

Element 26: Internal Safety Audit Process (Assessments, Audits, and Evaluations)

MV will use a variety of evaluative tools to meet the needs of the organization, including self-assessments and voluntary regulatory assessments. Numerous resources will be accessed for conducting assessments, audits and evaluations, including the company's own internal staff such as regional vice presidents, safety vice presidents, and safety directors.

3.13. Paratransit Van and Bus System Service

MV provides paratransit and bus service to residents of more than 100 cities across the country. There is more information about MV's services in Section 1.2.

3.14. Operations

The operations department is responsible for managing and providing all MV operated transit service across the country. Some of the aspects of operations include:

- Providing paratransit and fixed route bus service for clients across the country;
- Leading and directing the operator and maintenance workforce;
- Monitoring service and the performance of bus operators to ensure that MV provides a safe, courteous, reliable and on-time service for the riding public;
- Providing evaluations of dial-a-ride service, routes, schedules, and facilities to determine the effectiveness of service and condition of amenities;
- Making route changes as needed at the request of clients;
- Coordinating two-way radio communication to all revenue and non-revenue vehicles, and receiving and relaying information to the proper sources to provide assistance and coordination for smooth service delivery;
- Monitoring bus services; and
- Coordinating special events planning and services in support of clients.

Safety

Road supervisors monitor service for safety, on-time performance, efficiency and compliance with operating rules. Ride checks also are performed periodically by supervisors to monitor operator performance.

Accident / Incident Investigation

Supervisors conduct the initial investigation and serve as an on-the-scene coordinator, which involves securing witness statements, documenting evidence, etc. Operations coordinates with the safety and training department on classification of all incidents concerning preventability. There is more information about this in Section 4.2.

Driver's Licenses – Physical Examinations – Drug and Alcohol Policy

Driver's license checks are conducted periodically. Motor vehicle reports are pulled annually for violations. Employees who have motor vehicle violations/convictions, DWIs, license suspensions or any other activity in excess of what MV policy allows are referred to appropriate managers for action. This function is now managed by risk management's operator qualification department out of Elk Horn, Iowa.

All employees receive a pre-employment drug test and are subject to random, post-accident, reasonable suspicion and return-to-work testing as defined in the MV Transportation Drug and Alcohol Policy. This program complies with all federal drug and alcohol testing laws and regulations for employees in safety-sensitive positions. The program is administered by the human resources department.

3.15. Maintenance

The maintenance division responsibilities focus upon the maintenance and repair of MV equipment, rolling stock, and facilities. These responsibilities include:

- Performing preventive maintenance inspections, corrective repairs, troubleshooting, campaigns and modifications, body shop repairs, vehicle servicing and cleaning of MV revenue and non-revenue rolling stock;
- Performing preventive and corrective maintenance of all MV mobile and portable radios, electronic fare boxes, surveillance equipment and fixed-end communications equipment for bus and paratransit operations where applicable;
- Maintaining and repairing operating facilities equipment, including all installed components and systems;
- Developing and implementing training programs for mechanics, supervisors and other maintenance personnel;
- Processing and administering all vehicle, equipment and facility warranties;
- Reviewing and monitoring consumable goods and services for contractual compliance to technical specifications and quality standards;

- Developing and implementing repair and maintenance procedures to ensure performance and service quality are optimized;
- Developing specifications, procedures, and requirements for the purchase, maintenance, and improvement of vehicles, equipment and facilities;
- Maintaining technical information related to the vehicles, equipment and facilities to ensure that assets are maintained in accordance with the manufacturers' recommended procedures; and
- Developing scope of work for construction and structural modifications to operating facilities and equipment performed through contractor liaison. Conducting oversight project management for operating facility and equipment modification construction contracts to ensure work is performed in accordance with engineering design specifications.

3.16. Systems Modifications

Proposed modifications often result from system observations, inspections, data analyses, hazard reports, accident investigations, and internal or external audits. Modifications may be proposed as a means of improving a system's efficiency, maintainability, and performance, or in order to eliminate or control hazards.

MV has established a formal system review and approval process to ensure that modifications do not negatively impact safety. The methodology used in addressing system modifications includes control, testing, and documentation (See paragraph 2.2, Element 17: Configuration Management).

4. Safety Activities – Executive Safety Committee

4.1. Introduction – Control and Update Procedures

The CEO and COO have delegated responsibility for implementing the SSPP to the senior vice president of safety and executive vice president of risk management. The senior vice president of safety oversees the safety and training department, which in conjunction with the risk management department monitors SSPP implementation and maintenance.

The safety-related activities of the ESC are described in this section.

4.2. ESC Description

The MV ESC will consist of presidents, vice presidents, directors and general managers within the various departments and divisions of MV that have been identified as having a need to serve on the committee. The areas represented on this committee include operations, maintenance, safety, information technology and human resources. The committee meets quarterly and is charged with reviewing and approving all company safety changes, affected system elements (facilities, equipment, etc.) and changes to the SSPP document. The committee members also are responsible for reporting information from their division safety subcommittees.

4.3. ESC Committee Chairperson and Chairperson Elect

The MV ESC elects the chairperson by general election vote from the committee members (to be approved). The committee chairperson will serve in the role as chairperson elect for the period of one year before assuming the role of chairperson. The committee chairperson is responsible for scheduling committee meetings, preparing agendas, requesting assistance from nonmembers and distributing ESC reports. The chairperson also is responsible for maintaining complete documentation of all ESC proceedings, including system modifications reviewed by the ESC. Responsibilities include providing administrative, coordination and analysis support for ESC activities. Reports from ESC members will be reviewed by the chairperson to ensure that required system safety activities are carried out. Reports of the committee activities will be issued quarterly to MV management. The chairperson will reside in their position for a period of one year. The chairperson elect will provide administrative support to the committee chairperson in their role.

4.4. ESC Member Responsibilities

All members of the ESC are responsible for participating in ESC meetings and assisting in its activities, as requested by the chair. During the scheduled ESC meetings, each member is to apprise the committee of any system safety issues, including proposed system modifications involving his or her department. The members will also report on the level

of compliance with system safety requirements, including those pertaining to inspections, tests, maintenance, certification, procurement, training, employee communication, accident and incident investigations and procedures.

4.5. Methodology to Achieve SSPP Goals

The methodology used in achieving SSPP goals and objectives involves having all MV personnel take into consideration the safety implications of their decisions and actions. It uses a proactive approach that stresses looking at systems and proposed modifications to these systems from a safety perspective before losses occur.

The SSPP attempts to accomplish this through the following five steps:

1. Gaining an understanding of system functions and interrelationships among systems
2. Identifying the critical elements and steps necessary to ensure that existing or planned systems achieve the desired level of safety
3. Establishing a process in which management controls are used to ensure these safety critical elements and steps are consistently carried out
4. Monitoring systems to ensure compliance with these requirements
5. Improving the process by reviewing the effectiveness of management controls in achieving the desired level of safety, and modifying safety critical elements and steps on a continuing basis

While these five steps describe the methodology of the SSPP, they also can be used at any level of the organization as a means of maximizing the safety of all systems. The ESC has a role in executing the functions necessary to carry out this methodology, as do all departments and divisions. Specific safety-related tasks of the ESC are as follows:

- Coordinate system safety activities of the company
- Meet to evaluate and resolve system safety issues that have not been resolved at the department level
- Conduct special meetings as necessary at the request of executive management
- Compile pertinent system safety data and perform analysis to identify and assess operational risk
- Assign its members, as well as other departments, tasks as necessary to address system safety issues
- Request other entities within the agency to provide system safety support, such as data acquisition and analyses, field and laboratory testing, experimentation, etc.
- Assist in the investigation of accidents and incidents as appropriate or requested by executive management or an ESC member
- Review maintenance records and failure reports and analyses to identify safety problems related to maintenance activities
- Perform analyses to identify safety problems related to maintenance activities

- Evaluate proposed system modifications from a safety perspective
- Upon request, evaluate hazard resolutions proposed by other organizational units
- Use Committee consensus to develop hazard resolutions
- Bring feedback from department subcommittees back to the ESC
- Report activities of the ESC to the MV board of directors as needed

4.6. Hazard Identification and Resolution Process (MIL - 882D)

The process of identifying and resolving hazards in the system is based on the FTA and APTA's adaptation of U.S. Military Standard MIL-882D. It involves three stages: Hazard Identification, Hazard Assessment and Hazard Resolution. A description of this process follows:

4.6.a Hazard Identification

Hazard identification is a process whereby an attempt is made to discover conditions in the system which, if not altered, have the potential to cause accidents, injuries or other losses. All employees are charged with the responsibility of identifying and reporting conditions that have the potential to cause accidents, injuries or other losses. These conditions may be found in the form of physical hazards, unsafe actions, and policies that create or fail to recognize hazards. There also may be certain employees who, through periodic field observations, review of incident and complaint data, and performance and complaint records, are identified as needing special counseling, retraining or re-assignment.

Potentially hazardous conditions also may be identified through other means, including those listed below:

- Reports from passengers and other individuals through contact with client customer service, field personnel or management personnel
- Reports from operators and other field personnel regarding hazards associated with agency vehicles, schedules, routes, policies and procedures
- Reports from maintenance personnel regarding equipment and facilities maintenance hazards
- Investigation and review of accidents and incidents by safety personnel
- Collection and analysis of accident statistics and risk management information systems data regarding safety, accident rates and claims reports
- Safety audits performed by knowledgeable system personnel
- Information, experiences and ideas from support departments
- Observations of facilities and operations in the workplace, including offices, by agency personnel

Conditions that have been identified as hazardous or potentially hazardous are reported to the department head and the MV ESC. The report may be made verbally or by use of a

Hazard ID Form. If the department has not been able to correct the condition within 30 days of receipt of the verbal or written report, the item is placed on the agenda of the next meeting of the ESC.

4.6.b Hazard Assessment

Hazard assessment involves determining whether assuming some or all of the risk associated with a particular hazard would be acceptable and whether corrective action is called for. It involves hazard severity, hazard probability and risk assessment.

Hazard Severity

Hazard severity is a subjective measure of the worst credible mishap that could be expected to result from human error, environmental conditions, design inadequacies, subsystem or component failure or malfunction, and/or procedural deficiencies. Using U.S. Military Standard MIL-882D, the ESC assigns one of four severity categories:

Hazard Severity Table

Category	Description
1 – Catastrophic	Death or system loss
2 – Critical	Severe injury, severe occupational illness or major system damage
3 – Marginal	Minor injury, occupational illness or system damage
4 – Negligible	Less than minor injury, occupational illness or system damage

Hazard Probability

The likelihood that a hazard will be experienced during the planned life expectancy of the system can be estimated in potential occurrences per unit of time, events, population, items or activity. The probability may be derived from research, analysis and evaluation of historical safety data. Hazard probabilities are ranked as shown in the following table:

Hazard Probability Table

Probability Level	Description
A – Frequent	Likely to occur frequently. Continually experienced in the fleet/inventory.
B – Probable	Likely to occur several times in life of an item. Likely to occur frequently in the fleet/inventory.
C – Occasional	Likely to occur sometime in life of an item. Likely to occur several times in the fleet/inventory.
D – Remote	Unlikely, but possible to occur in the life of an item. Reasonably expected in the fleet/inventory.
E – Improbable	So unlikely, occurrence is not expected. Unlikely to occur, but possible in the fleet/inventory.

4.7. Risk Assessment

After assessment of the severity and probability of a hazard, key departments and the ESC will use a standard analysis. A determination will be made regarding acceptance of the risk or taking corrective action. Risk assessment issues of significant impact will be submitted to the CEO and the COO. This procedure also will be followed if there are issues where there is a lack of consensus by the department involved and the ESC.

Risk Assessment Frequency / Severity Matrix

	Severity			
Frequency	**1 Catastrophic**	**2 Critical**	**3 Marginal**	**4 Negligible**
A – Frequent	1/A	2/A	3/A	4/A
B – Probable	1/B	2/B	3/B	4/B
C – Occasional	1/C	2/C	3/C	4/C
D – Remote	1/D	2/D	3/D	4/D
E – Improbable	1/E	2/E	3/E	4/E

Hazard Resolution

After the risks are assessed, a plan is developed for resolution. There are essentially four choices in the hazard resolution process, as shown in the Hazard Resolution Table below.

Hazard Resolution Table

Severity / Frequency	Resolution
1/A | 1/B | 1/C | 2/A | 2/B | 3/A	Unacceptable correction required
1/D | 2/C | 2/D | 3/B | 3/C	Unacceptable—correction may be required after review by CEO
1/E | 2/E | 3/D | 3/E | 4/A | 4/B	Acceptable with review by CEO
4/C | 4/D | 4/E	Acceptable without review

The following hierarchy is used to eliminate or control hazards in the system:

Design for Minimum Risk: Provisions are made in all designs for the identification and elimination of hazards through appropriate safety design concepts, such as fail-safe designs and redundancy. If the identified hazards cannot be eliminated, they are controlled through reducing the risk to an acceptable level.

Use of Safety Devices: Hazards that cannot be eliminated through design selection are reduced to an acceptable level of risk through the use of fixed, automatic or other protective safety design features or devices. The design provides for periodic functional checks of safety devices.

Use of Warning Devices: When neither design nor safety devices can effectively control an identified hazard, devices are used to provide timely detection of the hazard and to generate adequate warning signals. The application of these devices shall be designed to

minimize the probability of incorrect reaction to the warning by employees or other individuals.

Provide Special Procedures: Where it is impossible to eliminate or adequately control hazards through design, safety devices or use of warning devices, procedures and training are used to control the hazard. Precautionary notation is standardized and safety-critical tasks require certification through completion of MV-approved training courses.

When the ESC has reached a consensus, a recommendation is first presented to the chief operating officer. After approval, it is presented to the CEO. The CEO may accept, modify or reject the recommendation. If modified or rejected, the ESC is called into session for further review and recommendation. Upon final approval of the CEO, the resolution is placed into the hands of the responsible department for implementation.

4.8. Follow-Up

Follow-up of implemented resolutions is the responsibility of both the ESC and the involved department(s). Two primary methods are used:

- **Statistical Analyses:** Careful review of safety data, such as accident reports, claims, customer complaints, etc., should continue for an acceptable time period after the implementation of a hazard resolution. Comparison of "before-and-after" statistics also can provide confirmation.
- **Audits:** Auditing of the implementation resolution includes selective interviewing of involved parties, surveillance, blind studies, and the use of inspectors. If the resolution is not fulfilling the original objective or if implementation is inadequate, the ESC will be responsible for taking appropriate action.

5. Safety Activities: Risk Management, Safety and Training

5.1. Risk Management Department

The risk management department is responsible for the insurance program, claim management and third party contracts in MV. The risk management department also oversees the company's operator qualification files and maintains a file copy in Elk Horn, Iowa.

5.1.a Insurance Program

The purchase of commercial insurance is one of the risk-financing methods used by MV.

The risk management department is responsible for protecting the assets of the company through a systematic process of risk identification, assessment and evaluation of exposures and hazards that adversely affect members of the public, MV employees, and the company's property. Through risk identification and assessment, a determination is made of the probability and severity of potential losses. Safety and loss control programs are developed to modify and eliminate or reduce the risks of these exposures. Risks that cannot be eliminated or reduced to an acceptable level require financing through one of the following risk management techniques:

- Transfer of risk to third parties through contractual language and indemnification agreements;
- Transfer of risk through the purchase of commercial insurance; or
- Retention of risk through funded self-insurance programs.

Inspections of MV division facilities and fleet are carried out periodically by representatives of risk management and/or the safety and training department.

5.1.b Claims Management

The information developed during the administration and management of self-insured claims provides information to MV on the causes and contributing factors as well as the frequency and severity of accidents. This information is used by maintenance and operations personnel to identify areas of focus for safety education and training. The risk management data analyst enters safety and loss information into the risk management information system, which provides accessible and understandable loss data useful in the hazard identification process. This data is transferred over to MV's internal website for company management viewing.

Liability and workers' compensation reports are used in pinpointing critical safety concerns and areas in need of specific attention. Examples include losses by location/frequency,

claims by type of injury, losses ranked by total cost, losses identified by cause, and losses by division, department, location, route, etc.

Reports are distributed to management for use in determining problem areas or to identify certain individuals in need of specialized training. The systems safety section uses the reports to assist in analyzing safety trends and to monitor ongoing safety programs.

5.1.c Employee Work-Related Injuries

Employees involved in a work-related accident are required to report the accident to a department supervisor, who documents the accident using state-approved reporting forms. The claims adjuster classifies the type of accident before incorporating the claim into the administrative process.

MV has a formal return-to-work program, which encourages employees to return to work with restrictions in a modified duty assignment.

Reducing the frequency and severity of industrial accidents, through training programs, procedural changes or implementation of safety devices, is the joint responsibility of risk management and the affected division.

5.1.d Third Party Contracts

The risk management department reviews all contracts between MV and third parties to ensure that subcontractors have appropriate and adequate insurance coverage to protect the interests of MV, its employees and property, and clients that may be affected by the services provided by the subcontractor. Insurance requirements include, but are not limited to, general liability, workers' compensation, auto liability, and professional liability. MV requires Certificates of Insurance naming MV as additional insured to be received and approved prior to the beginning of subcontracted work.

5.2. Safety and Training Department

The safety and training department is responsible for all safety and training activities in transit operations.

Safety and training is involved in operations training program design and program implementation. Safety and training is responsible for ensuring all training program needs in operations are met and addressed. All new-hire bus operators are trained under safety and training's tutelage. Safety and training also works in partnership with human resources to ensure all special needs training is met for all operations employees.

Safety and training also is responsible for all safety activities as they relate to operations. This includes incident and injury reduction, employee health and welfare, and all safety-related aspects of public transportation.

The senior vice president of safety is tasked with leading the MV ESC and shares the SSPP oversight responsibilities with the executive vice president of risk management. Elections will occur in the future for new chairs of the committee. The committee chair position changes annually. There is more information about this in Section 3.2.

5.2.a Safety and Training Compliance Procedures

The following outlines the policies and procedures of the safety and training department, which reports through operations.

Operations Vehicle Incident Investigation

Employees are required to immediately report and document incidents and injuries, no matter how slight. Bus operators complete a written report on incidents and/or injuries occurring on or near the bus. These reports are to be filled out before leaving the incident scene.

Supervisors from the division location involved are called to every incident and assist in controlling the incident scene, securing witness statements and performing the initial investigation. All incidents are reported to the company's 24 hour hotline telephone number within a few minutes of occurring. If needed, an independent adjuster will be dispatched to the scene.

Local safety and training managers are notified of all incidents. Depending upon the severity of the incident, a safety and training manager may be dispatched to the scene. Upon arrival, the safety and training manager serves as the lead investigator at the incident scene. The safety and training managers are trained and certified in Bus Accident Investigation by the Transportation Safety Institute (TSI).

The directors of safety are responsible for determining the classification of incidents as preventable or non-preventable. This is done with the help and support of the division safety and training manager. If the division location general manager disagrees with the area safety manager's ruling, it is brought before the senior vice president of safety for the final determination. The final decision may be appealed by bus operators. The vice presidents of safety and senior vice president of safety review all appeals.

If the incident is classified as preventable, the employee's general manager or his/her designee will conduct an evaluation and make a decision regarding the appropriate corrective or disciplinary action. Such decision will be made within ten working days of receipt of notification on preventability. Guidelines for making these decisions are outlined in the MV Employee Handbook and Safety Policy S-1 "Incidents – Determining Preventability".

Additional Incident Investigation Process for Operations

The road supervisor is the first responder to investigate all reported incidents/accidents. Additional personnel may respond to provide investigative assistance depending on the

severity, including an assigned independent adjuster. The on-duty claims adjuster will be notified of all incidents classified as major events through the 24 hour hotline. All incidents, no matter how minor, will be called into the hotline immediately. A representative of senior management will respond to all fatality accidents and other catastrophic events.

Emergency medical services will be requested for any injured parties via the division or client dispatcher. The investigative team will coordinate its investigation with the investigating police agency and other MV personnel responding to the scene. The supervisor also will ensure that all parties directly involved will be identified (including potential witnesses) and contact information secured. The supervisor also will ensure that courtesy cards will be distributed and collected. The supervisor will ensure that comprehensive scene photographs are taken and that a scene diagram is prepared. Key measurements also are to be recorded. If a road supervisor is unable to respond, the operator must use the supplied incident kit that he or she carries. The operator will also be responsible for taking pictures at the scene with the supplied camera in the kit.

All MV personnel will be subject to a drug/alcohol screen in accordance with MV Transportation's Zero Tolerance Policy.

All MV vehicle operators involved in an incident will complete an incident report form while still at the scene. Documents, courtesy cards, photographic film, scene diagram, and any other investigative material will be sent to MV's risk management claims department. Copies also will be kept and held at the location division. The risk management division will archive the file on any incident reports and on all fatality incidents. The National Transportation Safety Board (NSTB) will be notified on all MV incidents meeting the reporting criteria.

Safety Ride Checks

Safety ride checks are used to monitor bus and van operator safety-related performance, including speed, compliance with traffic regulations, vehicle handling, and other safety-related factors. MV requires a ride check on each operator twice a year.

Operators will be selected for targeted ride checks based on DriveCam history, customer complaints, accident history, disciplinary history, or at the request of management or client.

5.2.b Training and Certification Programs

Training programs designed to increase safety awareness are developed and taught by safety and training personnel. Training is used as a regular part of recurrent training as well as in response to specific problems identified in audits, safety check rides, and statistical analyses. Types of training experiences include:

- **LLLC Defensive Driving Program:** Mandatory training for all bus and van operators that teaches defensive driving concepts behind-the-wheel.

- **Monthly Safety Meetings:** Mandatory meetings attended by driving personnel where instruction is offered on safe driving techniques, accident avoidance, customer relations, radio usage, and other safety-related topics.
- **Monthly Small Group Location Safety Meetings (LSC):** In this version of the safety meeting, employees are invited in small groups for discussion and problem resolution with topics selected by the supervisor. An example of this is tool box safety meetings for mechanics.
- **Personal Emphasis Safety Training (PET):** This training is custom-designed to address specific deficits in performance of employees. PET is accomplished with small groups of individuals, depending on the nature and severity of the identified safety problem(s). Identification is accomplished through audits, customer complaints, observation, or incident frequency.
- **Train-the-Trainer Behind-the-Wheel (BTW) Instruction Courses:** The safety and training department teaches a train-the-trainer course for all company BTW instructors. All BTW instructors must be certified to instruct operators.
- **TSI Bus and Van Training Certification:** All California BTW trainers must be certified by TSI's train-the-trainer instruction course. This is a four day course taught by TSI-certified instructors.

Other instructional events may include the use of safety videos played continuously in the ready rooms, DriveCam video counseling sessions, individual counseling during and after Safety Rides and Check Rides, and the following mandatory classes taught on an ongoing basis to employees. Some of the classes currently taught to bus operators are Customer Relations and Conflict Resolution, and the Ergometrics Passenger and Customer (START) Program.

5.2.c Employee Safety Programs and Training

The following outlines the safety and training department's responsibilities regarding employee safety programs and training:

- Oversee operations safety programs and activities;
- Oversee MV's safety training program;
- Submit recommendations to operations management to improve safety procedures and practices;
- Review training programs and documentation to ensure personnel receive comprehensive training and testing in safety areas;
- Ensure safety training for contractors and other non-MV personnel interfacing with sections of right-of-way in revenue service;
- Conduct safety studies as directed by the chief operating officer and group presidents;
- Investigate reported hazards;
- Review safety rules and procedures;

- Develop and maintain a statistical database for all operations safety records;
- Liaison with public safety agencies; and
- Liaison with its clients.

5.2.d Maintenance Safety Committee

The maintenance safety committee, a management/worker group, will meet regularly to discuss bus and bus maintenance safety issues. Issues that cannot be resolved are elevated to the MV ESC. (This committee has not yet been established but will be in the near future.)

6. Safety Activities: Bus/Van Transportation and Maintenance

6.1. Introduction

Service at MV is controlled by the operations department, which provides both bus/van and vehicle maintenance service facilities.

6.2. Operations Department

The operations department is responsible for providing all MV-operated bus and van maintenance services. The functional areas of the department responsibilities are bus operations and maintenance.

6.2.a Safety Rules and Procedures

The MV Employee Handbook defines rules and standard operating procedures and serves as the official handbook of MV for bus and van operators. Safety rules in procedures are covered in complete detail in the new MV Safety Culture Guide (under development).

6.2.b Safety Monitoring

Operations supervisors monitor bus and paratransit operations for safety, performance, efficiency, and compliance with operating rules. Ride checks and on-board evaluations are performed periodically by road supervisors and safety and training managers to monitor operator performance. All operators must have at least two ride checks a year.

6.2.c Accident / Incident Investigation

A road supervisor conducts the initial investigation and serves as an on-scene coordinator to secure witness statements, document evidence, etc. The safety and training manager coordinates with the director of safety for investigation of preventability. The company Incident Reporting Policy ensures consistency in reporting and follow-up company-wide.

6.2.d Safety Awards

The operations department conducts several award programs to encourage safe operating practices, including a national, regional and division Safe Operator Award, consistent with the National Safety Council Safe Driver Award Program. Awards are given for 1, 5, 10, 15, 20, and 25 years' safety record completion. A Professional Operator of the Year Award is also given at the division, regional, and national levels. A major criterion for this award is the avoidance of preventable accidents.

MV is developing a short term Safety Award Program for bus and paratransit operators. This short-term awards program recognizes operators that complete a quarter and year without preventable incidents.

6.2.e Drivers Licenses

MVR checks are performed annually. Driver's licenses are checked when operators check in with dispatch.

6.2.f Substance Abuse Program

Bus and paratransit van operators receive a pre-employment drug test and are subject to random, probable cause, and post-accident tests as defined in MV's Drug and Alcohol Policy and Procedures, in compliance with federal drug and alcohol testing laws and regulations for transportation workers in safety-sensitive positions.

6.2.g Maintenance Inspections

State Safety Inspections – Some MV maintenance facilities have technicians who are certified as State Safety Inspectors where this is required by state law. These individuals carefully monitor the expiration dates of the safety inspection stickers throughout their respective fleets and assure that all safety inspections are performed and documented in a timely fashion.

Preventive Maintenance Inspections (PMI) – All revenue, non-revenue, and off-road support equipment is subject to scheduled preventive maintenance inspection processes in accordance with the manufacturers' guidelines. The inspection processes afford the opportunity to proactively assure that MV's fleets are safe and well maintained. This is done to meet client contractual guidelines.

Post-Accident Quality Assurance Inspections – The maintenance department conducts formal post-accident inspections on MV vehicles when there is an indication that parts or vehicle system failure may have contributed to the accident. This is also supported by the safety and training department. Damage estimates are reported to the risk management department.

6.2.h Safety-Related SOPs

Maintenance personnel work with established safety-related SOPs, including Lock-Out/Tag-Out, hazards materials, and confined space procedures. Safety-related SOPs are developed by the safety and training department in cooperation with the maintenance department, and must be approved by management.

6.2.i Safety Manual

All maintenance employees will be issued an industrial safety manual (currently under development) applicable to the division to which they are assigned, through which they are instructed on the rules and regulations of MV shops that reflect the overall safety policies of the SSPP.

The manual addresses the following concerns: personal injury, hazardous material handling, personal protective equipment, housekeeping, tools, fire prevention, electrical (batteries) safety, welding, steam cleaning, painting, road calls, and material handling.

Employees must adhere to all standard procedures and posted signs and understand the safe practices and conditions of each job prior to starting the assignment. Questions regarding safety of maintenance personnel or MV property are referred to the employee's immediate supervisor.

6.2.j First Aid

Supplies are maintained in all MV shops. Shift supervisors are trained to follow specific procedures in case of employee injuries. Depending on the condition of the employees, the shift supervisor may either allow them to return to work after receiving on-site medical attention or have them transported to a medical facility.

6.2.k Industrial Incident Investigation

The safety and training department investigates and reviews industrial incidents. When necessary, changes or additions to procedures, special communications or supplemental training are initiated to prevent future incidents.

If identified hazards from this process are beyond the control of routine procedures, they are referred to the MV ESC. Any major incidents are also reported to the chief operating officer, group presidents, regional vice presidents, vice presidents of safety, and the senior vice president of safety.

6.2.l Equipment and Facility Inspection

Daily inspections include equipment rooms, air compressors and AC units. Safety equipment, such as sprinkler systems, fire extinguishers and security alarms also are checked on schedules.

Reports of hazards and inoperative equipment generate specific, prioritized work orders. Safety-related items are always top priority. If a safety-related, top-priority hazard requires a special order for parts or tools to correct the situation, special privileges exist for obtaining these items.

6.3. Interdepartmental Coordination as it Pertains to Operations

This program plan formalizes the establishment of lines of safety communications between the safety and training department, the risk management department and individuals designated as safety coordinators, or focal points in MV divisions and departments. The safety coordinators will be formally appointed and charged with the authority and responsibility to interface with on-site management. The person typically is the location or division safety manager.

In each facility, a safety-trained and qualified employee will be assigned safety responsibilities including but not limited to:

- Conducting and monitoring maintenance toolbox safety meetings;
- Assisting to verify adherence to safety policy and procedures;
- Assisting the safety department in audits;
- Completing the MV hazard forms;
- Functioning as a motivational safety force and an example for other employees in their department; and
- Reporting findings to the MV safety committee.

6.4. Configuration Management

Configuration control procedures will be followed to assure that changes to facilities, hardware, and operating and support systems are not made without the review of the new configuration, to ensure the modified system meets all approved safety standards.

The safety and training department will include elements of configuration control in the safety audits and reviews they conduct.

The MV maintenance department also plays a key role in configuration management. It is responsible for all aspects of configuration management for revenue and non-revenue rolling stock. These responsibilities include:

New Bus Purchases – A project manager (PM) is assigned to work with the client for each new bus purchase. This is typically the general manager assigned to that contract. The PM is responsible for coordinating, monitoring and controlling all aspects of the new contract and the ultimate equipment configuration. A formal review of MV's technical specifications (usually provided by its client) is conducted in the manufacturing plant of each new bus contract to promote and assure full understanding of the required vehicular configuration. This is usually done in support of the client MV serves. A first article vehicle is then produced, reviewed and approved as representative of all production vehicles to be built under the terms and conditions of the bus contract. MV's maintenance inspectors may visit the manufacturing plant to monitor the contractor's in-plant inspection and configuration management. Upon final inspection, release, and acceptance by MV's maintenance department a post-delivery audit shall be conducted of the bus equipment and

records to assure that the agreed-upon equipment configuration standards have been satisfied. MV's maintenance team conducts formal audits of the pre- and post-delivery processes.

7. Other Organizational Units

7.1. Safety Activities: Other Organizational Units – Introduction

General safety-related responsibilities for all MV personnel are as follows:

Department and Division Heads (Vice Presidents and Directors)

Responsible for the safety of their departments and divisions, including employees, facilities, equipment, operations, and services provided.

Operations General Managers

Responsible for the safety of their divisions, including employees, facilities, equipment, operations, and service provided. They are also responsible for evaluating and correcting hazards.

Supervisors

This position is responsible for the safety of their units, including employees, facilities, equipment, operations, and services under their supervision.

Employees

All MV employees are responsible for working safely and following established rules, procedures, policies and safe work practices.

All organizational units are responsible for hazard resolution as follows:

- Maintain a hazard identification and reporting system in each division that encourages employees to communicate unsafe conditions to management;
- Resolve hazards reported or identified through inspections, analyses, incident investigations, etc.;
- Use the process described in Chapter 3 for hazards and proposed system modifications as appropriate; and
- Follow up to ensure corrective actions are completed in a timely manner.

7.2. Human Resources Department

The human resources department is responsible for recruiting, compensation, benefits, employee relations, equal employment opportunity, training and development. In addition, the department is responsible for:

- Maintaining the drug and alcohol program;
- Labor relations;
- Uniform employee guidelines;

- Conducting training courses to promote professional development and safety; and
- Managing MV's Drug and Alcohol Policy and Procedures, including the administration of the drug/alcohol testing program listed in Section 7.8.

7.3. Business Development Department and Public Relations

The business development and public relations departments are responsible for sales, advertising and marketing, audio/visual graphics, website, promotional events and external communications. They are charged with finding and building new business for the company.

The department also plays a key role in providing safety-related information to MV's clients through advertising, fliers, posters and the news media. Dissemination of information to the news media includes providing details regarding accidents or safety-related incidents.

The safety aspects of MV's operations are a major part of the business development department's advertising and public information materials. The availability of MV's services and how to use them are topics explained in fliers, brochures and other publications.

The department helps coordinate public education efforts regarding safety around MV's services for the clients it serves.

7.4. Legal Issues

The risk management department works with its insurers to defend MV against all tort and workers' compensation claims, and defends MV in other areas. Some of risk management's legal coverage issues include:

- Monitoring legislation, regulatory and case information in order to ensure that MV's procedures are compliant;
- Notifying department vice presidents, directors and managers when liability or safety issues are identified in the course of case investigation or litigation; and
- Reviewing contract language in the use of subcontractors for MV's clients.

7.5. Procurement Handled by the Operations Department

Operational and passenger safety are the highest priorities when defining vehicle design requirements. Design criteria are established to ensure the equipment meets or exceeds all safety, flammability and environmental requirements, and meets all state and federal standards and regulations governing the specific equipment in effect at the time. Conditions covered in the contract specifications include verification of compliance, commencing with the design phase and periodic inspections and testing during the construction phase performed by qualified consultants. A thorough inspection and system testing is performed before the equipment is conditionally accepted.

The purchasing process begins with the preparation of a request that is submitted to operations management. Advance planning includes considering safety, technical, business, management, and other issues in controlling acquisition from inception to completion.

The procurement area of operations works in conjunction with the safety and training department purchasing personal protective equipment for employees, controlling chemicals and other hazards in the workplace, mandating safety requirements in specific contracts and requiring compliance from specific vendors and clients with MV's safety requirements.

Operations require the vendor to attach a Safety Data Sheet (SDS) with each hazardous chemical shipment in order for it to be accepted into MV's shops. Each maintenance facility must have an approved chemical inventory list available for employees with the hazard communication information containing SDS sheets. The maintenance department has a process of visually inspecting select parts, components and materials. Some of the responsibilities include:

- Ensuring the procurement process complies with established procedures for evaluating materials and products for use by MV;
- Developing, maintaining, and utilizing a list of hazardous materials and equipment;
- Enforcing procurement restrictions and other procurement procedures;
- Adhering to safety procedures related to hazardous substance acquisition, handling, labeling, storage, disposal, and record keeping; and
- Ensuring that subcontractors meet requirements related to the safety of MV employees, property, and the public.

Safety-Related Procurement Tasks Include:

- Establishing and maintaining a standard procedure for evaluation of all potentially hazardous materials with safety department personnel;
- Including safety performance standards on equipment specifications;
- Establishing procedures that require safety department coordination for identification and purchase of safety-critical/hazardous materials;
- Annually reviewing inventory requirements for defined safety-critical items;
- Reviewing and coordinating with risk management and safety and training departments as required for each proposed contract to determine any safety implications, including whether safety performance standards should be specified;
- Assigning responsibility for monitoring the safety provisions of each contract to the project manager/contracting officer, who will coordinate with the safety and training department; and
- Assigning responsibility for monitoring storage safety by inspecting housekeeping standards to identify slip, trip and fall hazards to improve the work environment.

7.6. Information Technology Department

The Information Technology (IT) department is responsible for application development and maintenance, database administration, computer operations, local and wide area networks, office automation, telecommunications, budgets and procurement, data security, computer inventory, and asset management. Also, the IT department is responsible for maintaining and updating the IT recovery plan, that provides procedures and instructions for dealing with emergency computer failure situations affecting MV data center operations.

8. Required Safety Doctrines

8.1. Understanding

The creation and maintenance of a safe and healthy working environment and the use of safe methods, practices and procedures are important objectives of MV. It is management's aim to see that MV's operations are conducted in a manner that will not endanger the well-being of its employees, patrons, community or the public.

Several written programs address safety requirements for all MV employees. The following section outlines the major safety initiatives and the referenced documents used to manage and maintain safe MV operations. A majority of the safety requirements for all employees can be found in the Industrial Safety Program (still being developed) and Employee Handbook.

8.2. Safety Training

This is listed throughout the SSPP under the various departments and divisions.

8.3. Fire Protection

Auditing of compliance to fire protection requirements will be accomplished through the use of emergency drills, inspections, incident investigations and periodic testing of fire protection and fire suppression systems. Training activities will be monitored for content and accomplishment.

Fire protection and life safety requirements for MV operations in all modes of transportation will be coordinated with the jurisdictional Fire Departments and County Fire Marshal's Office, emergency medical services and disaster preparedness groups. This will be in support of the division locations' client needs.

Agreements / Arrangements

Arrangements on fire and life safety equipment and procedures will be prepared by MV and approved by jurisdictional fire departments. This is also covered in the SSEPP (see below).

8.4. System Security and Emergency Preparedness Plan (SSEPP)

MV's System Security and Emergency Preparedness Plan provides a source of information outlining the overall policies to be used in implementing emergency operating procedures to ensure the safety of passengers, employees and fire/rescue personnel during emergencies involving MV client systems.

The System Security and Emergency Preparedness Plan (SSEPP) includes MV facilities, employees, subcontractors and guests. The SSEPP also covers issues associated with the public, terrorist activities and other bus emergencies. These plans ensure:

- Notification by MV of an emergency condition;
- Response of fire/rescue emergency services; and
- On-scene command and control and specific actions in an emergency situation.

This information is contained in more detail in the MV System Security and Emergency Preparedness Plan (SSEPP).

Inspections and Investigations

All new facilities will undergo pre-acceptance inspection by the safety and training department to ensure compliance with applicable codes and ordinances. This is typically performed by a director of safety. Current operational facilities and systems receive a formal fire and safety inspection once a year by MV safety personnel through annual facility audits. Incidents involving equipment, vehicles, and facilities will be investigated in conjunction with local fire departments and other appropriate agencies. The risk management department also coordinates and schedules annual loss-control inspections by insurance company representatives. All fire suppression systems undergo annual maintenance with the support of MV's clients.

8.5. Hazard Communication (HAZCOM)

MV has an ongoing hazard communication program, which is taught to all new employees who work with or could be exposed to chemicals in their work environment. All affected employees also receive annual training. The program is designed to inform employees about the following:

- The "Right to Know" and "Right to Understand" Laws;
- Workplace chemical lists;
- How to read and interpret information on labeling systems;
- How to read and interpret information on Safety Data Sheets (SDS);
- Physical and health hazards in the workplace;
- Protective measures, specific work procedures and personal protective equipment; and
- Methods and observations to detect the presence or release of a hazardous material.

8.6. Lock-out/Tag-out

MV has developed Energy Control Procedures also known as Lock-out/Tag-out Procedures. Training for these procedures is conducted initially for new employees and annually for existing employees. The written procedures outline the following:

1. Basic rules for using lockout and tag-out procedures;
2. Sequence of lock-out and tag-out system procedures;
3. Restoring machines or equipment to normal production operations; and
4. Procedures involving more than one person.

Details of the Lock-out Tag-out program are provided in MV's Lockout – Tagout Control of Hazardous Energy Program.

8.7. Environmental Management Program

From the identification of a transit need through the stages of project design, initiation and operation, environmental safety and compliance are primary considerations. MV uses a multidisciplinary approach to environmental safety and compliance that supports all aspects of existing operations as well as the future. MV is committed to the principles and practices of environmental responsibility and strives to make decisions that are based on an understanding of environmental consequences, and to take actions that protect, restore and enhance the environment.

8.8. Drug and Alcohol Program

MV has adopted a comprehensive drug and alcohol policy. As mentioned in the human resources Section 6.2, the human resources compliance director is responsible for administering this program.

MV developed its drug and alcohol misuse program to promote the safety of its patrons and employees by encouraging a drug-free workplace and by undertaking affirmative measures to deter and detect the use of illegal drugs and alcohol misuse in the workplace.

The policies and procedures conform to the drug and alcohol regulations of the United States Department of Transportation's (DOT) Federal Transit Administration (FTA) and are intended to accomplish the objectives of those regulations. The policy identifies employees subject to testing, testing requirements, prohibited behavior, consequences of positive results, and resources for employee assistance and rehabilitation. MV also has extended the policy beyond FTA guidelines to Zero Tolerance.

Participation by covered employees in MV's prohibited drug use and alcohol misuse program is a condition of employment. Supervisors must not permit a safety-sensitive employee to perform his/her job function if the employee has violated any provision of the policy.

Covered Employees

All employees who perform safety-sensitive functions for MV are subject to the drug and alcohol testing provisions set forth in the FTA regulations. The four categories of safety-sensitive functions are as follows:

Brief Description

- Revenue vehicle operations (in or out of service)
- Revenue vehicle and equipment maintenance
- Revenue vehicle control/dispatch
- CDL/non-revenue vehicle operations

Circumstances for Testing

FTA requires that drug tests be given to safety-sensitive employees in the following circumstances:

- Pre-employment (new hires/employees transferring from non-safety-sensitive functions to safety-sensitive functions and employees who have not performed a safety-sensitive function for 90 consecutive days (regardless of reason)
- Reasonable suspicion
- Post-accident
- Random

8.9. New Systems Design and Control Safety Procedures

Verification of compliance with safety requirements contained in the specifications is accomplished by using coordinated reviews of contractual documentation, system design reviews, assessment of failure modes and criticality analyses, fault-free analysis, and preparation of test results. During this verification effort, adherence to configuration control and other appropriate management procedures are also assessed.

Procurement of new systems such as facilities, equipment, buses, vans, and non-revenue vehicles will include safety requirements in specifications, design reviews, testing, configuration control, and periodic safety evaluations. Most of the time, MV will procure equipment at the request of its clients.

8.9.a New Systems User Requirements

It is the responsibility of the department drafting the specifications for the equipment, system, or facility to assure that safety requirements are included in procurement specifications. Requirements for safety review of new systems or system modifications are included in a subsection of this plan. Consideration is given to the following:

- Compatibility with the safety features, design and procedures of existing MV systems usually taken over at the request of its clients;
- Initial staff training for new systems and new divisions;
- Avoidance, elimination, or reduction of identified safety hazards by design change, safety devices, and parts or materials selection;

- Location of equipment components so that access by personnel during operation, maintenance, repair, or adjustment activities do not require exposure to hazards such as electrical shocks, burns, sharp edges or points, and dangerous or toxic materials;
- Design to minimize severe damage to equipment or injury to personnel in the event of an incident; and
- Provision of suitable warning and caution notes in instruction for operation, assembly, maintenance and repair, and distinctive markings for personnel protection on hazardous components, equipment, and facilities.

8.9.b New Systems Safety Design Review

Safety design reviews are an integral part of all acquisition processes for MV facilities, systems, and equipment. Safety design reviews must be conducted to assess the compliance of facility or equipment design with specified safety requirements and to ensure that the safety of existing MV equipment is not degraded by the addition of new divisions, facilities, or equipment. Safety reviews are normally carried out as an integral part of MV's operations pre-service inspections.

8.9.c New Systems Specifications

Basic safety and user requirements will be included in procurement specifications and coordinated with appropriate staff. As a new facility, new division, system or equipment change specifications are proposed, responding subcontractors will be required to resolve hazards in accordance with MV-established order of precedence:

- **Design for minimum hazard.** The major effort during the design phase of a contract is to select appropriate safety design features such as fail-safe and redundancy.
- **Safety Devices.** Hazards that cannot be eliminated through design must be reduced to an acceptable level through the use of appropriate safety devices.
- **Warning Devices.** Where it is not possible to preclude the existence or occurrence of a hazard, devices must be employed for the timely detection of the condition and the generation of an adequate warning signal.
- **Special Procedure.** Wherever it is not possible to reduce the magnitude of an existing or potential hazard through design or the use of safety and warning devices, the development of special procedures to control the hazard is required.

Subcontractors who provide systems, subsystems or equipment that affect safe movement of vehicles (bus, van, and other services) or passenger/employee safety, are required to establish and maintain a safety program in accordance with MV that defines objectives, tasks, procedures, schedules and data submittals for the safety activities that will be performed by the subcontractor.

Acceptance testing must include procedures that assess compliance with the safety requirements of the procurement specification during substantial completion.

8.9.d New Systems Acceptance Testing and Inspection

Inspections of new facilities and installation of equipment occur upon completion of acceptance testing. Completing inspections of goods, services, and facilities ensure they conform to purchase requirements, terms, and conditions prior to acceptance.

8.9.e New Systems Configuration Management

Configuration management requirements will be included in major contracts, to assure that changes to the design of equipment and facilities are adequately documented and approved by MV.

8.9.f Construction Safety Plan

This defines construction safety functions and responsibilities and other construction safety requirements such as safety equipment, documentation, and safety personnel. All subcontractors working for MV should comply by submitting and having a Construction Safety Plan.

8.9.g Drug-free and Alcohol-free Workplace Policy

All MV subcontractor personnel in safety-sensitive positions must comply with this policy.

9. Updates, Audits and Regulatory Agencies

9.1. Implementation / Revisions

9.1.a Updates

The SSPP will be updated every two years or upon demand if warranted.

The MV ESC will take prime responsibility for implementation of any revisions. The ESC also will assess the effectiveness of the SSPP, develop and propose changes and solicit internal and external review.

Events which may require revision include the following:

- Service changes;
- New or retrofitted equipment or vehicles;
- New facilities;
- Organizational changes and reassignment of functions; and/or
- Changes in safety policies, goals and objectives.

The assigned document control person of the ESC will distribute controlled copies of revised pages, and recipients will return confirmation of receipt. Revision pages will include a revision number and date of applicability.

9.1.b Audits

An internal safety and audit program will be established and audits performed by the Systems Safety Section, to measure the effectiveness of the SSPP in achieving the objectives of the plan and compliance with its requirements. Program activities include the following:

- Ensuring adequate on-the-job safety surveillance during system maintenance, operation and modification;
- Determining compliance with management safety policies as contained in the SSPP;
- Determining compliance with operating rules, regulations, standards, codes and procedures; and
- Recommending specific corrective action plans to eliminate or minimize the effects of any deviations from compliance.

9.1.c Audit Responsibilities

Regional vice presidents and general managers will be responsible for conducting the audits with the help of the safety and training department. The safety and training department

helps provide the independent nature of the audit process, as other organizational units are primarily involved with implementation of the audit items. Other organizational units are required to cooperate with the audit.

9.1.d Audit Schedule

Audits will be announced in advance by the CEO or COO to ensure the full support and participation of each department. An audit of a division will be conducted at a minimum of every two years.

The audit may include the use of unannounced inspections and spot audits as determined by the CEO or COO, group presidents, regional vice presidents, and the MV ESC.

9.1.e Audit Content

The following functions will be addressed in the audit:

- Facility inspections;
- Maintenance audits and inspections;
- Manpower and staffing;
- Rules and procedures;
- Training and certification;
- Emergency response planning, coordination and training;
- Safety data acquisition and analysis;
- Interdepartmental and interagency coordination;
- Configuration management;
- Employee safety programs;
- Hazard materials programs;
- Drug and alcohol abuse programs; and
- Procurement.

A list of specific items to be audited will be developed in advance, including checklists that address both quantitative and qualitative aspects of performance. Organizational units will be given time to produce documentation related to checklist terms.

9.1.f Follow-Up / Action Plans

Departments and other organizational units are responsible for implementing their respective approved recommendations and action plans within the established time frames.

9.1.g Documentation

The safety and training department, operations, and IT through MV's internal website will maintain audit documentation, including reports to the CEO, COO, group presidents and regional vice presidents and to individual divisions or departments.

9.1.h External Safety Audits

Periodic external audits may be required by local, state and federal agencies. The general manager of the corresponding division will coordinate the scheduling of such audits.

9.2. Regulatory Agencies

The following are the major local, state, and federal agency interfaces that affect safety for MV:

9.2.a Local Regulatory Agencies

The local interfaces are specified with all member clients regarding operations, maintenance, and emergency planning and response activities.

9.2.b State Regulatory Agencies

The individual states are responsible for developing and enforcing environmental regulations regarding air, water and noise pollution, and hazardous materials regulations. MV will comply with each state's needs.

9.2.c Federal Regulatory Agencies

The Department of Transportation (DOT) issues regulations affecting transit operations including those related to the Americans with Disabilities Act (ADA) and drug/alcohol testing of employees.

The Federal Transit Authority (FTA), a division of DOT, is responsible for federal funding (capital and operating) of transit authorities and oversight of those expenditures. The FTA also compiles safety data on all transit agencies.

The Occupational Safety and Health Administration (OSHA) is responsible for developing and enforcing federal regulations related to workplace safety, including maintenance shops, offices and field activities which serve as guidelines to the MV operations. MV is regulated by OSHA and is required to follow OSHA guidelines and all standards incorporated by reference in the Code of Federal Regulations.

The Environmental Protection Agency (EPA) is responsible for developing and enforcing federal regulation related to air, water and noise pollution, and hazardous materials regulation.

The National Transportation Safety Board (NTSB) is an independent federal agency responsible for investigating transportation accidents and making recommendations to prevent similar accidents from occurring.

Good Faith Effort Documentation

DBE Call Log for Public Transportation Services, Board of Commissioners for Okaloosa County ITN TS 77-18

Company Name	Description of Services/NAICS Codes	GFL Mailed via USPS	GFL Emailed	GFL Faxed	Initial Communication (if any)	Phone calls made on 10/26/2018	Quote Received (Y/N)	Commitment Made (Y/N)	Rationale (if NO commitment Made)
APOGEE SECURITY & INVESTIGATION SERVICES LLC	561612; Security Guards and Patrol Services	10/26/18	10/26/18	no fax		10/26/2018 - AP called at 10:57	N	N	NO ANSWER
CAPP UNIFORM SERVICES INC	425120; Wholesale Trade Agents and Brokers	10/26/18	10/24/2018 10/26/2018	no fax		10/26/2018 - AP called at 10:57 and left message	N	N	DBE NON-RESPONSIVE
DGG TACTICAL SUPPLY, INC	541490 Other Specialized Design Services	10/26/18	10/24/2018 10/26/2018	no fax		10/26/2018 - AP called at 11:00 and Spoke to Teresa, Showed interest and will be responding to email	N	N	DBE NON-RESPONSIVE
EXTREME TACTICAL INC	423910 Sporting and Recreational Goods and Supplies Merchant Wholesalers	10/26/18	10/26/18	no fax		10/26/2018 - AP called at 11:10 and left message	N	N	DBE NON-RESPONSIVE
JCM & ASSOCIATES INC	448190 Other Clothing Stores	10/26/18	10/24/2018 10/26/2018	no fax	DBE showed interest in the project, and we received letter of interest. Sherita Moeser received letter of interest on 10/25/2018	No	Y	Y	
PRESTIGE DESIGN GROUP, INC.	315210 Cut and Sew Apparel Contractors	10/26/18	10/26/18	no fax		10/26/2018 - AP called at 11:22 and mail box was full	N	N	DBE NON-RESPONSIVE
TEAMS BY DESIGN INC	448120 Women's Clothing Stores	10/26/18	10/26/18	no fax		10/26/2018 - AP called at 11:24 and left message	N	N	DBE NON-RESPONSIVE
VDP SAFETY AND UNIFORMS LTD	423990 Other Miscellaneous Durable Goods Merchant Wholesalers	10/26/18	10/26/18	no fax		10/26/2018 - AP called at 11:25 and left message	N	N	DBE NON-RESPONSIVE

Sherita Moeser

From:	Sherita Moeser
Sent:	Wednesday, October 24, 2018 12:16 PM
To:	INFO@CAPPSERVICES.ORG; TERESAM@TEAMDGG.COM; RICHARD@BLUEGOOSEUNIFORMS.COM
Cc:	Sherita Moeser
Subject:	Certified DBE Owned Businesses sought for project in Okaloosa County, FL

October 24, 2018

Via - Email

Project: ITN TS 77-18 Public Transportation Services
Owner: Board of County Commissioners of Okaloosa County, FL
Bid Date: 10/31/2018

Dear Business Owner:

MV Transportation, Inc. is proposing on the above-referenced projects as a prime consultant and would appreciate letters of interest from DBE firms who are currently certified with the Florida Department of Transportation Business Enterprise for the following services:

Uniforms

We anticipate the total provider fleet will contain more than 25 vehicles that will operate transit services in Okaloosa County and the surrounding areas. The RFP documents are available from our office or from the Okaloosa County directly.

PLEASE NOTE: YOU MUST BE CERTIFIED WITH FLORIDA DEPARTMENT OF TRANSPORTATION TO BE AN ELIGIBLE VENDOR FOR THIS PROJECT. Should you need any assistance in determining your DBE status or obtaining certification, please immediately contact the Florida Department of Transportation. If you require additional advice and/or assistance in this process, obtaining bonds, lines for credit, or insurance required by the Okaloosa County or MV, please feel free to contact me at Logan.McLeod@mvtransit.com

MV Transportation is an Equal Opportunity Employer, and as a matter of policy, encourages the participation of Disadvantaged Business Enterprises. If you are interested in participating in this project, please submit a copy of your DBE certificate and a brief company bio to Sherita Moeser, Administrative & Compliance Assistant at 707-655-4334 (fax) or Sherita.Moeser@mvtransit.com.

Sincerely,

Logan McLeod
Director, Business Development

Sherita J. Moeser
Administrative Assistant, Client Proposals
MV Transportation, Inc.

Office: 707.761.8222
Fax: 707.655.4334
www.mvtransit.com

We provide freedom.

This electronic transmission and any attachment(s) contain information that may be confidential and is for the sole use of the intended recipient. Please be advised that any use, dissemination, distribution or copying is strictly prohibited. If you believe you have received this message in error, please notify the sender immediately by return email and permanently delete the original message(s) from your computer. Thank you.

Sherita Moeser

From:	Sherita Moeser
Sent:	Friday, October 26, 2018 10:27 AM
To:	'GMEDINA@APOGEESECURITY.ORG'; 'INFO@CAPPSERVICES.ORG'; 'TERESAM@TEAMDGG.COM'; 'SALES@EXTREMETACTICAL.NET'; 'RICHARD@BLUEGOOSEUNIFORMS.COM'; 'ELAYNE@PRESTIGEDESIGNGROUP.COM'; 'TEAMSBYDESIGN3@COMCAST.NET'; 'INFO@VDPSAFETY.COM'
Cc:	Sherita Moeser (sherita.moeser@mvtransit.com)
Subject:	Certified DBE Owned Businesses sought for project in Okaloosa County, FL

October 26, 2018

Via – Email and USPS Mail

Project: ITN TS 77-18 Public Transportation Services
Owner: Board of County Commissioners of Okaloosa County, FL
Bid Date: 10/31/2018

Dear Business Owner:

MV Transportation, Inc. is proposing on the above-referenced projects as a prime consultant and would appreciate letters of interest from DBE firms who are currently certified with the Florida Department of Transportation Business Enterprise for the following services:

Uniforms

This is an open-ended request, meaning after the date mentioned above, we will still accept letters of interest from interested DBEs. We anticipate the total provider fleet will contain more than 25 vehicles that will operate transit services in Okaloosa County and the surrounding areas. The RFP documents are available from our office or from the Okaloosa County directly.

PLEASE NOTE: YOU MUST BE CERTIFIED WITH FLORIDA DEPARTMENT OF TRANSPORTATION TO BE AN ELIGIBLE VENDOR FOR THIS PROJECT. Should you need any assistance in determining your DBE status or obtaining certification, please immediately contact the Florida Department of Transportation. If you require additional advice and/or assistance in this process, obtaining bonds, lines for credit, or insurance required by the Okaloosa County or MV, please feel free to contact me at Logan.McLeod@mvtransit.com

MV Transportation is an Equal Opportunity Employer, and as a matter of policy, encourages the participation of Disadvantaged Business Enterprises. If you are interested in participating in this project, please submit a copy of your DBE certificate and a brief company bio and a letter of interested to Sherita Moeser, Administrative & Compliance Assistant at 707-655-4334 (fax) or Sherita.Moeser@mvtransit.com.

Sincerely,

Logan McLeod
Director, Business Development

Sherita Moeser
Administrative Assistant, Client Proposals

Direct Line: (707) 761-8222
MV Phone: (707) 366-5515 (Please Note New Number)
Fax: (707) 655-4334 / (707) 466-4177
479 Mason Street, Suite 221 |Vacaville, CA 95687

www.mvtransit.com

We provide freedom.

This electronic transmission and any attachment(s) contain information that may be confidential and is for the sole use of the intended recipient. Please be advised that any use, dissemination, distribution or copying is strictly prohibited. If you believe you have received this message in error, please notify the sender immediately by return email and permanently delete the original message(s) from your computer. Thank you.

Sherita Moeser

From: aabraham@srpressgazette.com on behalf of Legals, Ft. Walton <legals@nwfdailynews.com>
Sent: Friday, October 26, 2018 8:09 AM
To: Sherita Moeser
Subject: Re: Legals -- Ad soliciting DBE vendors
Attachments: image001.png

I will get this to you today, and I'll place it Monday's paper. =)

On Fri, Oct 26, 2018 at 10:06 AM Sherita Moeser <sherita.moeser@mvtransit.com> wrote:

> Hi, I am just wondering on when do you think this will post or I will be able to make payment. This is a last minute Senior Leadership decision.
>
> I understand there is a process but please let me know when you are able.

Sherita Moeser

Administrative Assistant, Client Proposals

Direct Line: (707) 761-8222

MV Phone: (707) 366-5515 (Please Note New Number)

Fax: (707) 655-4334 / (707) 466-4177

479 Mason Street, Suite 221 | Vacaville, CA 95687

www.mvtransit.com

This electronic transmission and any attachment(s) contain information that may be confidential and is for the sole use of the intended recipient. Please be advised that any use, dissemination, distribution or copying is strictly prohibited. If you believe you have received this message in error, please notify the sender immediately by return email and permanently delete the original message(s) from your computer. Thank you.

From: aabraham@srpressgazette.com <aabraham@srpressgazette.com> **On Behalf Of** Legals, Ft. Walton
Sent: Friday, October 26, 2018 6:26 AM
To: Sherita Moeser <sherita.moeser@mvtransit.com>
Subject: Re: Legals -- Ad soliciting DBE vendors

Will do, thank you. =)

On Thu, Oct 25, 2018 at 1:20 PM Sherita Moeser <sherita.moeser@mvtransit.com> wrote:

Date: October 25, 2018

No. of Pages (including cover): 1

Attention: Legals

Fax:

Email: legals@nwfdailynews.com

Re: Ad soliciting DBE vendors –

Please let me know the cost of the following ad, if published in print for one week day and the earliest date it can be published. Upon publication, please send us an affidavit via fax and mail.

****

MV Transportation, Inc. would appreciate letters of interest from DBE firms currently certified with the Florida Unified Certification Program (FUCP) for the following services: Uniforms. Please contact Sherita.Moeser@mvtransit.com for additional information.

****

Sherita Moeser

Administrative Assistant, Client Proposals

Direct Line: (707) 761-8222

MV Phone: (707) 366-5515 (Please Note New Number)

Fax: (707) 655-4334 / (707) 466-4177

479 Mason Street, Suite 221 | Vacaville, CA 95687

www.mvtransit.com

This electronic transmission and any attachment(s) contain information that may be confidential and is for the sole use of the intended recipient. Please be advised that any use, dissemination, distribution or copying is strictly prohibited. If you believe you have received this message in error, please notify the sender immediately by return email and permanently delete the original message(s) from your computer. Thank you.

--

This message may contain confidential and/or privileged information. If you are not the intended recipient or authorized to receive this for the intended recipient, you must not use, copy, disclose or take any action based on this message or any information herein. If you have received this message in error, please advise the sender immediately by sending a reply e-mail and delete this message. Thank you for your cooperation.

--

This message may contain confidential and/or privileged information. If you are not the intended recipient or authorized to receive this for the intended recipient, you must not use, copy, disclose or take any action based on this message or any

information herein. If you have received this message in error, please advise the sender immediately by sending a reply e-mail and delete this message. Thank you for your cooperation.

request must contain "RFP# 19-001 – "Training Evaluation System (ADM05)" in the subject line. Telephone requests are unacceptable.

Agency: Rutgers, the State University of New Jersey

National Transit Institute

120 Albany Street – Tower 2 – Suite 250

New Brunswick, NJ 08901

ATTN: Caitlin Carter, Accounting Assistant ccarter@nti.rutgers.edu

TRANSIT BIDS

Uniforms

From MV TRANSPORTATION

*MV Transportation, Inc. would appreciate letters of interest from DBE firms currently certified with the Florida Department of Transportation DBE for the following services: **Uniforms** Please contact Sherita.Hoesel@mvtransit.com for additional information.*

TRANSIT BIDS

CAD/AVL System and Digital Passenger Counter for Mass Transit System

From [illegible]

TRANSIT BIDS

Public Relations Services

From CENTRAL MIDLANDS REGIONAL TRANSIT AUTHORITY (CMRTA) (THE COMET)

The Central Midlands Regional Transit Authority d/b/a The COMET (referred to as either The COMET or the Authority) will accept proposals from qualified persons or firms that can provide Public Relations professionals. The contract to resulting from this RFP shall be known as the "Public Relations Services" contract.

All proposals must be submitted by November 13, 2018. Please reference the RFP document(s) for submission requirements. The COMET encourages the use of recycled paper, and where practicable, printed on both sides, for all submittals.

For a copy of the RFP, please contact Ms. Virginia

ESTATE REQUIREMENTS COURSE

From NATIONAL TRANSIT INSTITUTE (NTI)

RFP Release Date: TUESDAY, OCTOBER 16, 2018

Date for receipt of proposals: MONDAY, NOVEMBER 26, 2018 by 2:00 PM (EDT)

The National Transit Institute (NTI) is seeking proposals from qualified providers for an FTA Real Estate Requirements Course with an opt on to develop an Advanced Real Estate Requirements Course.

NTI's **FTA Real Estate Requirements** solicitation seeks responses from organizations to:

- Deliver NTI's 3-day training course entitled FTA Real Estate Requirements.
- Modify the course as required by NTI to enhance the effectiveness of the course and/or keep it current with FTA regulations, legal and administrative rulings, best practices, etc.
- Continue to maintain the goal of the FTA Real Estate Requirements course, which is to assist FTA grantees in understanding and complying with the Uniform Act and additional regulatory guidance pertaining to the acquisition of real estate and the displacement of

Blink TWICE
if you're worth it.

MASS TRANSIT

BEST PRACTICES FOR BETTER PUBLIC TRANSPORTATION

ENDEAVOR BUSINESS MEDIA

Advertising Insertion Order

1233 Janesville Avenue
Fort Atkinson, WI 53538
800-547-7377
endeavorbusinessmedia.com

Contract Number: 122810

Date: 10/25/2018

Bill To:
MV Transportation
Sherita Moeser
2711 N Haskell Ave
Suite 1500 LB-2
Dallas, TX 75204-2911
(707) 761-8222
Sherita.Moeser@mvtransit.com

Advertiser:
MV Transportation
2711 N Haskell Ave
Suite 1500 LB-2
Dallas, TX 75204-2911

PO Number: Uniforms

Ad Material Contact:
MV Transportation
Sherita Moeser
(707) 761-8222
Sherita.Moeser@mvtransit.com

Your Sales Rep
Benjamin Preuss
bpreuss@endeavorb2b.com

Issue	Ad Size	Digital Units	Ad Notes	Material Due Date	Start Run Date	End Run Date	Rate Card Price	Net Price
MassTransitMag.com - October 2018	Web Classified	1		10/18/2018	10/25/2018	11/15/2018	$150.00	$150.00

Net Total: $150.00

Special Information:
Thank you for choosing Mass Transit!
By signing this order you are agreeing to the Terms and Conditions.

Representative Benjamin Preuss	**Date** 10/25/2018	**Customer Signature** Sherita Moeser	**Date** 10/25/2018

Digital Signature Captured (10/25/2018)

Sherita Moeser

From: Benjamin Preuss <bpreuss@endeavorb2b.com>
Sent: Thursday, October 25, 2018 11:56 AM
To: Sherita Moeser; bpreuss@endeavorb2b.com
Subject: Thank you for your Business
Attachments: 122810.pdf

ENDEAVOR BUSINESS MEDIA

Thank you for your order.

Attached is your copy of the signed agreement for your records.

Please don't hesitate to contact me with any questions.

Benjamin Preuss

bpreuss@endeavorb2b.com

Sherita Moeser

From: Benjamin Preuss <bpreuss@endeavorb2b.com>
Sent: Thursday, October 25, 2018 12:00 PM
To: Sherita Moeser
Subject: Re: Thank you for your Business

Thanks for getting that approved, Sherita! Your ad has been posted https://www.masstransitmag.com/classifieds. Have a great day!

ENDEAVOR | MASS TRANSIT

From: Benjamin Preuss <bpreuss@endeavorb2b.com>
Sent: Thursday, October 25, 2018 1:56:01 PM
To: Sherita.Moeser@mvtransit.com; Benjamin Preuss
Subject: Thank you for your Business

ENDEAVOR BUSINESS MEDIA

Thank you for your order.

Attached is your copy of the signed agreement for your records.
Please don't hesitate to contact me with any questions.

Benjamin Preuss
bpreuss@endeavorb2b.com

Sherita Moeser

From: Benjamin Preuss <bpreuss@endeavorb2b.com>
Sent: Thursday, October 25, 2018 11:26 AM
To: Sherita Moeser; bpreuss@endeavorb2b.com
Subject: Order Approval Request For MV Transportation
Attachments: 122810.pdf

TO: Sherita Moeser

FROM: Benjamin Preuss

Hi Sherita,

Please electronically approve this insertion order as soon as you can. Once approved, I will post your a ASAP!

This message contains an order which requires your approval. **Please click here to view and approv this order online.**

If you experience any problem viewing or approving the order, we recommend the **Chrome** or **Firefox** browser.

Thank you for your business!

By signing your order you are agreeing to our Terms and Conditions. Please take a moment to review our Terms and Conditions availabl here.

Sherita Moeser

From: Sherita Moeser
Sent: Wednesday, October 24, 2018 1:59 PM
To: Ben Miller
Cc: Sherita Moeser
Subject: Legal Ad to Post on MassTransit

Hi Ben

Please see below what we would like in the ad. We will just do the standard for now, since we cannot go over our limit. Please let me know the cost of the following ad, if published in print for one week day and the earliest date it can be published. Upon publication, please send me a copy of the ad. Thank you

****

MV Transportation, Inc. would appreciate letters of interest from DBE firms currently certified with the Florida Department of Transportation DBE for the following services: ***Uniforms*** *Please contact Sherita.moeser@mvtransit.com for additional information.*

****

Thank you!

Sherita Moeser
Administrative Assistant, Client Proposals
Direct Line: (707) 761-8222
MV Phone: (707) 366-5515 (Please Note New Number)
Fax: (707) 655-4334 / (707) 466-4177
479 Mason Street, Suite 221 |Vacaville, CA 95687

www.mvtransit.com

We provide freedom.

This electronic transmission and any attachment(s) contain information that may be confidential and is for the sole use of the intended recipient. Please be advised that any use, dissemination, distribution or copying is strictly prohibited. If you believe you have received this message in error, please notify the sender immediately by return email and permanently delete the original message(s) from your computer. Thank you.

MV Transportation, Inc

PHOEBE B. LEE
VDP SAFETY AND UNIFORMS LTD
12800 SHAKER BLVD STE 208
SHAKER HEIGHTS, OH 44120-2000

479 Mason Street | Suite 221 | Vacaville, CA 95688

MV Transportation, Inc

CONCEPCION TUALLA
TEAMS BY DESIGN INC
1001 PARK LANE
SUISUN, CA 94585

479 Mason Street | Suite 221 | Vacaville, CA 95688

MV Transportation, Inc

ELAINE LEATHERS-HILL
PRESTIGE DESIGN GROUP, INC.
1246 BOULDERCREST DR. SE
ATLANTA, GA 30316

479 Mason Street | Suite 221 | Vacaville, CA 95688

MV Transportation, Inc

JOSE CORNEJO
JCM & ASSOCIATES INC
5443 E WASHINGTON BOULEVARD
COMMERCE, CA 90040

479 Mason Street | Suite 221 | Vacaville, CA 95688

MV Transportation, Inc

SHANE CORNELL
EXTREME TACTICAL INC
5692 JOHN GIVENS ROAD STE B
CRESTVIEW, FL 32539

479 Mason Street | Suite 221 | Vacaville, CA 95688

MV Transportation, Inc

TERESA MEARES
DGG TACTICAL SUPPLY, INC
8725 YOUNGERMAN CT 305
JACKSONVILLE, FL 32244

479 Mason Street | Suite 221 | Vacaville, CA 95688

MV Transportation, Inc

CHRISTOPHER TAVERA
CAPP UNIFORM SERVICES INC
250 W SEASIDE WAY, Unit 3117
LONG BEACH, CA 90802

479 Mason Street | Suite 221 | Vacaville, CA 95688

MV Transportation, Inc

GINA MEDINA
APOGEE SECURITY & INVESTIGATION
SERVICES LLC
3271 TAMIAMI TRAIL STE A
PORT CHARLOTTE, FL 33952

479 Mason Street | Suite 221 | Vacaville, CA 95688

MV Transportation, Inc

GINA MEDINA
APOGEE SECURITY & INVESTIGATION SERVICES LLC
3271 TAMIAMI TRAIL STE A
PORT CHARLOTTE, FL 33952

October 26, 2018

Via – Email and USPS Mail

Project: ITN TS 77-18 Public Transportation Services
Owner: Board of County Commissioners of Okaloosa County, FL
Bid Date: 10/31/2018

Dear Business Owner:

MV Transportation, Inc. is proposing on the above-referenced projects as a prime consultant and would appreciate letters of interest from DBE firms who are currently certified with the Florida Department of Transportation Business Enterprise for the following services:

Uniforms

This is an open-ended request, meaning after the date mentioned above, we will still accept letters of interest from interested DBEs. We anticipate the total provider fleet will contain more than 25 vehicles that will operate transit services in Okaloosa County and the surrounding areas. The RFP documents are available from our office or from the Okaloosa County directly.

PLEASE NOTE: YOU MUST BE CERTIFIED WITH FLORIDA DEPARTMENT OF TRANSPORTATION TO BE AN ELIGIBLE VENDOR FOR THIS PROJECT. Should you need any assistance in determining your DBE status or obtaining certification, please immediately contact the Florida Department of Transportation. If you require additional advice and/or assistance in this process, obtaining bonds, lines for credit, or insurance required by the Okaloosa County or MV, please feel free to contact me at Logan.McLeod@mvtransit.com

MV Transportation is an Equal Opportunity Employer, and as a matter of policy, encourages the participation of Disadvantaged Business Enterprises. If you are interested in participating in this project, please submit a copy of your DBE certificate and a brief company bio and a letter of interested to Sherita Moeser, Administrative & Compliance Assistant at 707-655-4334 (fax) or Sherita.Moeser@mvtransit.com.

Sincerely,

Logan McLeod
Director, Business Development

MV Transportation, Inc

CHRISTOPHER TAVERA
CAPP UNIFORM SERVICES INC
250 W SEASIDE WAY, Unit 3117
LONG BEACH, CA 90802

October 26, 2018

Via – Email and USPS Mail

Project: ITN TS 77-18 Public Transportation Services
Owner: Board of County Commissioners of Okaloosa County, FL
Bid Date: 10/31/2018

Dear Business Owner:

MV Transportation, Inc. is proposing on the above-referenced projects as a prime consultant and would appreciate letters of interest from DBE firms who are currently certified with the Florida Department of Transportation Business Enterprise for the following services:

Uniforms

This is an open-ended request, meaning after the date mentioned above, we will still accept letters of interest from interested DBEs. We anticipate the total provider fleet will contain more than 25 vehicles that will operate transit services in Okaloosa County and the surrounding areas. The RFP documents are available from our office or from the Okaloosa County directly.

PLEASE NOTE: YOU MUST BE CERTIFIED WITH FLORIDA DEPARTMENT OF TRANSPORTATION TO BE AN ELIGIBLE VENDOR FOR THIS PROJECT. Should you need any assistance in determining your DBE status or obtaining certification, please immediately contact the Florida Department of Transportation. If you require additional advice and/or assistance in this process, obtaining bonds, lines for credit, or insurance required by the Okaloosa County or MV, please feel free to contact me at Logan.McLeod@mvtransit.com

MV Transportation is an Equal Opportunity Employer, and as a matter of policy, encourages the participation of Disadvantaged Business Enterprises. If you are interested in participating in this project, please submit a copy of your DBE certificate and a brief company bio and a letter of interested to Sherita Moeser, Administrative & Compliance Assistant at 707-655-4334 (fax) or Sherita.Moeser@mvtransit.com.

Sincerely,

Logan McLeod
Director, Business Development

MV Transportation, Inc

TERESA MEARES
DGG TACTICAL SUPPLY, INC
8725 YOUNGERMAN CT 305
JACKSONVILLE, FL 32244

October 26, 2018

Via – Email and USPS Mail

Project: ITN TS 77-18 Public Transportation Services
Owner: Board of County Commissioners of Okaloosa County, FL
Bid Date: 10/31/2018

Dear Business Owner:

MV Transportation, Inc. is proposing on the above-referenced projects as a prime consultant and would appreciate letters of interest from DBE firms who are currently certified with the Florida Department of Transportation Business Enterprise for the following services:

Uniforms

This is an open-ended request, meaning after the date mentioned above, we will still accept letters of interest from interested DBEs. We anticipate the total provider fleet will contain more than 25 vehicles that will operate transit services in Okaloosa County and the surrounding areas. The RFP documents are available from our office or from the Okaloosa County directly.

PLEASE NOTE: YOU MUST BE CERTIFIED WITH FLORIDA DEPARTMENT OF TRANSPORTATION TO BE AN ELIGIBLE VENDOR FOR THIS PROJECT. Should you need any assistance in determining your DBE status or obtaining certification, please immediately contact the Florida Department of Transportation. If you require additional advice and/or assistance in this process, obtaining bonds, lines for credit, or insurance required by the Okaloosa County or MV, please feel free to contact me at Logan.McLeod@mvtransit.com

MV Transportation is an Equal Opportunity Employer, and as a matter of policy, encourages the participation of Disadvantaged Business Enterprises. If you are interested in participating in this project, please submit a copy of your DBE certificate and a brief company bio and a letter of interested to Sherita Moeser, Administrative & Compliance Assistant at 707-655-4334 (fax) or Sherita.Moeser@mvtransit.com.

Sincerely,

Logan McLeod
Director, Business Development

MV Transportation, Inc

SHANE CORNELL
EXTREME TACTICAL INC
5692 JOHN GIVENS ROAD STE B
CRESTVIEW, FL 32539

October 26, 2018

Via – Email and USPS Mail

Project: ITN TS 77-18 Public Transportation Services
Owner: Board of County Commissioners of Okaloosa County, FL
Bid Date: 10/31/2018

Dear Business Owner:

MV Transportation, Inc. is proposing on the above-referenced projects as a prime consultant and would appreciate letters of interest from DBE firms who are currently certified with the Florida Department of Transportation Business Enterprise for the following services:

Uniforms

This is an open-ended request, meaning after the date mentioned above, we will still accept letters of interest from interested DBEs. We anticipate the total provider fleet will contain more than 25 vehicles that will operate transit services in Okaloosa County and the surrounding areas. The RFP documents are available from our office or from the Okaloosa County directly.

PLEASE NOTE: YOU MUST BE CERTIFIED WITH FLORIDA DEPARTMENT OF TRANSPORTATION TO BE AN ELIGIBLE VENDOR FOR THIS PROJECT. Should you need any assistance in determining your DBE status or obtaining certification, please immediately contact the Florida Department of Transportation. If you require additional advice and/or assistance in this process, obtaining bonds, lines for credit, or insurance required by the Okaloosa County or MV, please feel free to contact me at Logan.McLeod@mvtransit.com

MV Transportation is an Equal Opportunity Employer, and as a matter of policy, encourages the participation of Disadvantaged Business Enterprises. If you are interested in participating in this project, please submit a copy of your DBE certificate and a brief company bio and a letter of interested to Sherita Moeser, Administrative & Compliance Assistant at 707-655-4334 (fax) or Sherita.Moeser@mvtransit.com.

Sincerely,

Logan McLeod
Director, Business Development

MV Transportation, Inc

JOSE CORNEJO
JCM & ASSOCIATES INC
5443 E WASHINGTON BOULEVARD
COMMERCE, CA 90040

October 26, 2018

Via – Email and USPS Mail

Project: ITN TS 77-18 Public Transportation Services
Owner: Board of County Commissioners of Okaloosa County, FL
Bid Date: 10/31/2018

Dear Business Owner:

MV Transportation, Inc. is proposing on the above-referenced projects as a prime consultant and would appreciate letters of interest from DBE firms who are currently certified with the Florida Department of Transportation Business Enterprise for the following services:

Uniforms

This is an open-ended request, meaning after the date mentioned above, we will still accept letters of interest from interested DBEs. We anticipate the total provider fleet will contain more than 25 vehicles that will operate transit services in Okaloosa County and the surrounding areas. The RFP documents are available from our office or from the Okaloosa County directly.

PLEASE NOTE: YOU MUST BE CERTIFIED WITH FLORIDA DEPARTMENT OF TRANSPORTATION TO BE AN ELIGIBLE VENDOR FOR THIS PROJECT. Should you need any assistance in determining your DBE status or obtaining certification, please immediately contact the Florida Department of Transportation. If you require additional advice and/or assistance in this process, obtaining bonds, lines for credit, or insurance required by the Okaloosa County or MV, please feel free to contact me at Logan.McLeod@mvtransit.com

MV Transportation is an Equal Opportunity Employer, and as a matter of policy, encourages the participation of Disadvantaged Business Enterprises. If you are interested in participating in this project, please submit a copy of your DBE certificate and a brief company bio and a letter of interested to Sherita Moeser, Administrative & Compliance Assistant at 707-655-4334 (fax) or Sherita.Moeser@mvtransit.com.

Sincerely,

Logan McLeod
Director, Business Development

MV Transportation, Inc

ELAINE LEATHERS-HILL
PRESTIGE DESIGN GROUP, INC.
1246 BOULDERCREST DR. SE
ATLANTA, GA 30316

October 26, 2018

Via – Email and USPS Mail

Project: ITN TS 77-18 Public Transportation Services
Owner: Board of County Commissioners of Okaloosa County, FL
Bid Date: 10/31/2018

Dear Business Owner:

MV Transportation, Inc. is proposing on the above-referenced projects as a prime consultant and would appreciate letters of interest from DBE firms who are currently certified with the Florida Department of Transportation Business Enterprise for the following services:

Uniforms

This is an open-ended request, meaning after the date mentioned above, we will still accept letters of interest from interested DBEs. We anticipate the total provider fleet will contain more than 25 vehicles that will operate transit services in Okaloosa County and the surrounding areas. The RFP documents are available from our office or from the Okaloosa County directly.

PLEASE NOTE: YOU MUST BE CERTIFIED WITH FLORIDA DEPARTMENT OF TRANSPORTATION TO BE AN ELIGIBLE VENDOR FOR THIS PROJECT. Should you need any assistance in determining your DBE status or obtaining certification, please immediately contact the Florida Department of Transportation. If you require additional advice and/or assistance in this process, obtaining bonds, lines for credit, or insurance required by the Okaloosa County or MV, please feel free to contact me at Logan.McLeod@mvtransit.com

MV Transportation is an Equal Opportunity Employer, and as a matter of policy, encourages the participation of Disadvantaged Business Enterprises. If you are interested in participating in this project, please submit a copy of your DBE certificate and a brief company bio and a letter of interested to Sherita Moeser, Administrative & Compliance Assistant at 707-655-4334 (fax) or Sherita.Moeser@mvtransit.com.

Sincerely,

Logan McLeod
Director, Business Development

MV Transportation, Inc

CONCEPCION TUALLA
TEAMS BY DESIGN INC
1001 PARK LANE
SUISUN, CA 94585

October 26, 2018

Via – Email and USPS Mail

Project: ITN TS 77-18 Public Transportation Services
Owner: Board of County Commissioners of Okaloosa County, FL
Bid Date: 10/31/2018

Dear Business Owner:

MV Transportation, Inc. is proposing on the above-referenced projects as a prime consultant and would appreciate letters of interest from DBE firms who are currently certified with the Florida Department of Transportation Business Enterprise for the following services:

Uniforms

This is an open-ended request, meaning after the date mentioned above, we will still accept letters of interest from interested DBEs. We anticipate the total provider fleet will contain more than 25 vehicles that will operate transit services in Okaloosa County and the surrounding areas. The RFP documents are available from our office or from the Okaloosa County directly.

PLEASE NOTE: YOU MUST BE CERTIFIED WITH FLORIDA DEPARTMENT OF TRANSPORTATION TO BE AN ELIGIBLE VENDOR FOR THIS PROJECT. Should you need any assistance in determining your DBE status or obtaining certification, please immediately contact the Florida Department of Transportation. If you require additional advice and/or assistance in this process, obtaining bonds, lines for credit, or insurance required by the Okaloosa County or MV, please feel free to contact me at Logan.McLeod@mvtransit.com

MV Transportation is an Equal Opportunity Employer, and as a matter of policy, encourages the participation of Disadvantaged Business Enterprises. If you are interested in participating in this project, please submit a copy of your DBE certificate and a brief company bio and a letter of interested to Sherita Moeser, Administrative & Compliance Assistant at 707-655-4334 (fax) or Sherita.Moeser@mvtransit.com.

Sincerely,

Logan McLeod
Director, Business Development

MV Transportation, Inc

PHOEBE B. LEE
VDP SAFETY AND UNIFORMS LTD
12800 SHAKER BLVD STE 208
SHAKER HEIGHTS, OH 44120-2000

October 26, 2018

Via – Email and USPS Mail

Project: ITN TS 77-18 Public Transportation Services
Owner: Board of County Commissioners of Okaloosa County, FL
Bid Date: 10/31/2018

Dear Business Owner:

MV Transportation, Inc. is proposing on the above-referenced projects as a prime consultant and would appreciate letters of interest from DBE firms who are currently certified with the Florida Department of Transportation Business Enterprise for the following services:

Uniforms

This is an open-ended request, meaning after the date mentioned above, we will still accept letters of interest from interested DBEs. We anticipate the total provider fleet will contain more than 25 vehicles that will operate transit services in Okaloosa County and the surrounding areas. The RFP documents are available from our office or from the Okaloosa County directly.

PLEASE NOTE: YOU MUST BE CERTIFIED WITH FLORIDA DEPARTMENT OF TRANSPORTATION TO BE AN ELIGIBLE VENDOR FOR THIS PROJECT. Should you need any assistance in determining your DBE status or obtaining certification, please immediately contact the Florida Department of Transportation. If you require additional advice and/or assistance in this process, obtaining bonds, lines for credit, or insurance required by the Okaloosa County or MV, please feel free to contact me at Logan.McLeod@mvtransit.com

MV Transportation is an Equal Opportunity Employer, and as a matter of policy, encourages the participation of Disadvantaged Business Enterprises. If you are interested in participating in this project, please submit a copy of your DBE certificate and a brief company bio and a letter of interested to Sherita Moeser, Administrative & Compliance Assistant at 707-655-4334 (fax) or Sherita.Moeser@mvtransit.com.

Sincerely,

Logan McLeod
Director, Business Development

Sherita Moeser

From: Richard@bluegooseuniforms.com
Sent: Wednesday, October 24, 2018 12:23 PM
To: Sherita Moeser
Subject: RE: Certified DBE Owned Businesses sought for project in Okaloosa County, FL

Hi Sherita:

We are interested in supplying uniforms. We are a DBE in Florida. Thanks.

Richard Crady
Blue Goose Uniforms, DBE/MBE
JCM & Associates, Inc.
800-543-3732

Please Like & follow us here:

From: Sherita Moeser <sherita.moeser@mvtransit.com>
Sent: Wednesday, October 24, 2018 12:16 PM
To: INFO@CAPPSERVICES.ORG; TERESAM@TEAMDGG.COM; RICHARD@BLUEGOOSEUNIFORMS.COM
Cc: Sherita Moeser <sherita.moeser@mvtransit.com>
Subject: Certified DBE Owned Businesses sought for project in Okaloosa County, FL

October 24, 2018

Via - Email

Project: ITN TS 77-18 Public Transportation Services
Owner: Board of County Commissioners of Okaloosa County, FL
Bid Date: 10/31/2018

Dear Business Owner:

MV Transportation, Inc. is proposing on the above-referenced projects as a prime consultant and would appreciate letters of interest from DBE firms who are currently certified with the Florida Department of Transportation Business Enterprise for the following services:

Uniforms

We anticipate the total provider fleet will contain more than 25 vehicles that will operate transit services in Okaloosa County and the surrounding areas. The RFP documents are available from our office or from the Okaloosa County directly.

PLEASE NOTE: YOU MUST BE CERTIFIED WITH FLORIDA DEPARTMENT OF TRANSPORTATION TO BE AN ELIGIBLE VENDOR FOR THIS PROJECT. Should you need any assistance in determining your DBE status or obtaining certification, please immediately contact the Florida Department of Transportation. If you require additional advice and/or assistance in this process, obtaining bonds, lines for credit, or insurance required by the Okaloosa County or MV, please feel free to contact me at Logan.McLeod@mvtransit.com

MV Transportation is an Equal Opportunity Employer, and as a matter of policy, encourages the participation of Disadvantaged Business Enterprises. If you are interested in participating in this project, please submit a copy of your DBE certificate and a brief company bio to Sherita Moeser, Administrative & Compliance Assistant at 707-655-4334 (fax) or Sherita.Moeser@mvtransit.com.

Sincerely,

Logan McLeod
Director, Business Development

Sherita J. Moeser
Administrative Assistant, Client Proposals
MV Transportation, Inc.

Office: 707.761.8222
Fax: 707.655.4334
www.mvtransit.com

We provide freedom.

This electronic transmission and any attachment(s) contain information that may be confidential and is for the sole use of the intended recipient. Please be advised that any use, dissemination, distribution or copying is strictly prohibited. If you believe you have received this message in error, please notify the sender immediately by return email and permanently delete the original message(s) from your computer. Thank you.

Sherita Moeser

From: Sherita Moeser
Sent: Wednesday, October 24, 2018 12:59 PM
To: Richard@bluegooseuniforms.com
Cc: Logan Mcleod; Sherita Moeser
Subject: RE: Certified DBE Owned Businesses sought for project in Okaloosa County, FL

Thank you Richard.

Sherita Moeser
Administrative Assistant, Client Proposals
Direct Line: (707) 761-8222
MV Phone: (707) 366-5515 (Please Note New Number)
Fax: (707) 655-4334 / (707) 466-4177
479 Mason Street, Suite 221 | Vacaville, CA 95687

www.mvtransit.com

We provide freedom.

MV TRANSPORTATION, INC

This electronic transmission and any attachment(s) contain information that may be confidential and is for the sole use of the intended recipient. Please be advised that any use, dissemination, distribution or copying is strictly prohibited. If you believe you have received this message in error, please notify the sender immediately by return email and permanently delete the original message(s) from your computer. Thank you.

From: Richard@bluegooseuniforms.com <Richard@bluegooseuniforms.com>
Sent: Wednesday, October 24, 2018 12:23 PM
To: Sherita Moeser <sherita.moeser@mvtransit.com>
Subject: RE: Certified DBE Owned Businesses sought for project in Okaloosa County, FL

Hi Sherita:

We are interested in supplying uniforms. We are a DBE in Florida. Thanks.

Richard Crady
Blue Goose Uniforms, DBE/MBE
JCM & Associates, Inc.
800-543-3732

Please Like & follow us here:

From: Sherita Moeser <sherita.moeser@mvtransit.com>
Sent: Wednesday, October 24, 2018 12:16 PM
To: INFO@CAPPSERVICES.ORG; TERESAM@TEAMDGG.COM; RICHARD@BLUEGOOSEUNIFORMS.COM
Cc: Sherita Moeser <sherita.moeser@mvtransit.com>
Subject: Certified DBE Owned Businesses sought for project in Okaloosa County, FL

October 24, 2018

Via - Email

Project: ITN TS 77-18 Public Transportation Services
Owner: Board of County Commissioners of Okaloosa County, FL
Bid Date: 10/31/2018

Dear Business Owner:

MV Transportation, Inc. is proposing on the above-referenced projects as a prime consultant and would appreciate letters of interest from DBE firms who are currently certified with the Florida Department of Transportation Business Enterprise for the following services:

Uniforms

We anticipate the total provider fleet will contain more than 25 vehicles that will operate transit services in Okaloosa County and the surrounding areas. The RFP documents are available from our office or from the Okaloosa County directly.

PLEASE NOTE: YOU MUST BE CERTIFIED WITH FLORIDA DEPARTMENT OF TRANSPORTATION TO BE AN ELIGIBLE VENDOR FOR THIS PROJECT. Should you need any assistance in determining your DBE status or obtaining certification, please immediately contact the Florida Department of Transportation. If you require additional advice and/or assistance in this process, obtaining bonds, lines for credit, or insurance required by the Okaloosa County or MV, please feel free to contact me at Logan.McLeod@mvtransit.com

MV Transportation is an Equal Opportunity Employer, and as a matter of policy, encourages the participation of Disadvantaged Business Enterprises. If you are interested in participating in this project, please submit a copy of your DBE certificate and a brief company bio to Sherita Moeser, Administrative & Compliance Assistant at 707-655-4334 (fax) or Sherita.Moeser@mvtransit.com.

Sincerely,

Logan McLeod
Director, Business Development

Sherita J. Moeser
Administrative Assistant, Client Proposals
MV Transportation, Inc.

Office: 707.761.8222
Fax: 707.655.4334
www.mvtransit.com

We provide freedom.
MV TRANSPORTATION, INC

This electronic transmission and any attachment(s) contain information that may be confidential and is for the sole use of the intended recipient. Please be advised that any use, dissemination, distribution or copying is strictly prohibited. If you believe you have received this message in error, please notify the sender immediately by return email and permanently delete the original message(s) from your computer. Thank you.

We are going to complete the form they provided.
Sherita will continue the GFE that she has begun.
Sherita will run an add in the 3 papers asap.
Sherita or I will contact Richard from Blue Goose to provide a DBE Letter of Intent/DBE Affidavit with the required language from the Add.
We are stating in the proposal that GF efforts have begun and will be ongoing.

Logan will also be contacting the client for further clarification on the specific DBE goal and who the agencys DBE Coordinator is since I was unable to locate on the countys website or in the RFP.

Thanks,

Elisa Hudson
Compliance Manager, Client Proposals
MV Transportation, Inc.
Desk Phone: (707) 761-8230
Cell Phone: (707) 337-2770
Fax: (707) 446-4177

From: Dorothea DePrisco
Sent: Thursday, October 25, 2018 8:33 AM
To: Sherita Moeser <sherita.moeser@mvtransit.com>; Linda Nguyen <thien.nguyen@mvtransit.com>
Cc: Andrew PooleJr <andrew.poolejr@mvtransit.com>; Elisa Hudson <elisa.padilla@mvtransit.com>
Subject: RE: Addendum 5: Okaloosa County - DBE

All of you get on the phone with Logan and Ed.

From: Sherita Moeser
Sent: Thursday, October 25, 2018 8:32 AM
To: Dorothea DePrisco <dorothea.deprisco@mvtransit.com>; Linda Nguyen <thien.nguyen@mvtransit.com>
Cc: Andrew PooleJr <andrew.poolejr@mvtransit.com>; Elisa Hudson <elisa.padilla@mvtransit.com>
Subject: RE: Addendum 5: Okaloosa County - DBE

We need to know what the goal is. They do not specify in addenda 5, so Logan would have to call to see what the actual goal is and see if we only use JCM if it meets the goal.

If they do not meet the goal, then we would have to hope that our GFE is accepted.

If someone went to the prebid.
I can send two you solicitations out and hope they accept the "open ended" option in our selections.

Sherita Moeser
Administrative Assistant, Client Proposals
Direct Line: (707) 761-8222
MV Phone: (707) 366-5515 (Please Note New Number)
Fax: (707) 655-4334 / (707) 466-4177
479 Mason Street, Suite 221 | Vacaville, CA 95687

www.mvtransit.com

We provide freedom.

Sherita Moeser

From: Shane Cornell <sales@extremetactical.net>
Sent: Friday, October 26, 2018 10:56 AM
To: Sherita Moeser; Marina Vasile
Subject: Re: Certified DBE Owned Businesses sought for project in Okaloosa County, FL
Attachments: image002.jpg

Sherita,

Good afternoon, Thank you for reaching out to us. We are certified with FDOT as a DBE Firm and located in Crestview FL, Okaloosa Co. Please see attached Cap Statement and let me know if you have any questions or concerns,

V/R,

Shane Cornell
Extreme Tactical, Inc.
8(a) / SDVOSB
PH 850-800-6006
www.ExtremeTactical.net

Confidentiality Note:
The information in this communication and any attachments herein are confidential and may be legally privileged. It is intended solely for the use of the individual or entity to whom it is addressed and others authorized to receive it. This email may also contain information in reference to certain commodities that are not able to be exported without a valid license issued by the U.S. Department of State – Directorate of Defense Trade Controls, as prescribed in the International Traffic in Arms Regulations (ITAR), Title 22, Code of Federal Regulation, Parts 120-130. If you are not the intended recipient you are hereby notified that any disclosure, copying, distribution or taking action in reliance of the contents of this information is strictly prohibited and may be unlawful.

From: Sherita Moeser <sherita.moeser@mvtransit.com>
To: "GMEDINA@APOGEESECURITY.ORG" <GMEDINA@APOGEESECURITY.ORG>; "INFO@CAPPSERVICES.ORG" <INFO@CAPPSERVICES.ORG>; "TERESAM@TEAMDGG.COM" <TERESAM@TEAMDGG.COM>; "SALES@EXTREMETACTICAL.NET" <SALES@EXTREMETACTICAL.NET>; "RICHARD@BLUEGOOSEUNIFORMS.COM" <RICHARD@BLUEGOOSEUNIFORMS.COM>; "ELAYNE@PRESTIGEDESIGNGROUP.COM" <ELAYNE@PRESTIGEDESIGNGROUP.COM>; "TEAMSBYDESIGN3@COMCAST.NET" <TEAMSBYDESIGN3@COMCAST.NET>; "INFO@VDPSAFETY.COM" <INFO@VDPSAFETY.COM>
Cc: Sherita Moeser <sherita.moeser@mvtransit.com>
Sent: Friday, October 26, 2018 12:27 PM
Subject: Certified DBE Owned Businesses sought for project in Okaloosa County, FL

October 26, 2018

Via – Email and USPS Mail

Project: ITN TS 77-18 Public Transportation Services
Owner: Board of County Commissioners of Okaloosa County, FL
Bid Date: 10/31/2018

Dear Business Owner:

MV Transportation, Inc. is proposing on the above-referenced projects as a prime consultant and would appreciate letters of interest from DBE firms who are currently certified with the Florida Department of Transportation Business Enterprise for the following services:

Uniforms

This is an open-ended request, meaning after the date mentioned above, we will still accept letters of interest from interested DBEs. We anticipate the total provider fleet will contain more than 25 vehicles that will operate transit services in Okaloosa County and the surrounding areas. The RFP documents are available from our office or from the Okaloosa County directly.
PLEASE NOTE: YOU MUST BE CERTIFIED WITH FLORIDA DEPARTMENT OF TRANSPORTATION TO BE AN ELIGIBLE VENDOR FOR THIS PROJECT. Should you need any assistance in determining your DBE status or obtaining certification, please immediately contact the Florida Department of Transportation. If you require additional advice and/or assistance in this process, obtaining bonds, lines for credit, or insurance required by the Okaloosa County or MV, please feel free to contact me at Logan.McLeod@mvtransit.com

MV Transportation is an Equal Opportunity Employer, and as a matter of policy, encourages the participation of Disadvantaged Business Enterprises. If you are interested in participating in this project, please submit a copy of your DBE certificate and a brief company bio and a letter of interested to Sherita Moeser, Administrative & Compliance Assistant at 707-655-4334 (fax) or Sherita.Moeser@mvtransit.com.

Sincerely,

Logan McLeod
Director, Business Development

Sherita Moeser
Administrative Assistant, Client Proposals
Direct Line: (707) 761-8222
MV Phone: (707) 366-5515 (Please Note New Number)
Fax: (707) 655-4334 / (707) 466-4177
479 Mason Street, Suite 221 |Vacaville, CA 95687

www.mvtransit.com

We provide freedom.

This electronic transmission and any attachment(s) contain information that may be confidential and is for the sole use of the intended recipient. Please be advised that any use, dissemination, distribution or copying is strictly prohibited. If you believe you have received this message in error, please notify the sender immediately by return email and permanently delete the original message(s) from your computer. Thank you.

Sherita Moeser

From: Teresa Meares <teresam@teamdgg.com>
Sent: Friday, October 26, 2018 11:02 AM
To: Sherita Moeser
Subject: RE: Certified DBE Owned Businesses sought for project in Okaloosa County, FL

Good afternoon,

We would not be able to participate as we are not set up for rental management.

Thank you,

Teresa

From: Sherita Moeser [mailto:sherita.moeser@mvtransit.com]
Sent: Wednesday, October 24, 2018 3:29 PM
To: DGG Uniform & Work Apparel Sales <sales@teamdgg.com>
Subject: FW: Certified DBE Owned Businesses sought for project in Okaloosa County, FL

October 24, 2018

Via - Email

Project: ITN TS 77-18 Public Transportation Services
Owner: Board of County Commissioners of Okaloosa County, FL
Bid Date: 10/31/2018

Dear Business Owner:

MV Transportation, Inc. is proposing on the above-referenced projects as a prime consultant and would appreciate letters of interest from DBE firms who are currently certified with the Florida Department of Transportation Business Enterprise for the following services:

Uniforms

We anticipate the total provider fleet will contain more than 25 vehicles that will operate transit services in Okaloosa County and the surrounding areas. The RFP documents are available from our office or from the Okaloosa County directly.

PLEASE NOTE: YOU MUST BE CERTIFIED WITH FLORIDA DEPARTMENT OF TRANSPORTATION TO BE AN ELIGIBLE VENDOR FOR THIS PROJECT. Should you need any assistance in determining your DBE status or obtaining certification, please immediately contact the Florida Department of Transportation. If you require additional advice and/or assistance in this process, obtaining bonds, lines for credit, or insurance required by the Okaloosa County or MV, please feel free to contact me at Logan.McLeod@mvtransit.com

MV Transportation is an Equal Opportunity Employer, and as a matter of policy, encourages the participation of Disadvantaged Business Enterprises. If you are interested in participating in this project, please submit a copy of your DBE certificate and a brief company bio to Sherita Moeser, Administrative & Compliance Assistant at 707-655-4334 (fax) or Sherita.Moeser@mvtransit.com.

Sincerely,

Logan McLeod
Director, Business Development

Sherita J. Moeser
Administrative Assistant, Client Proposals
MV Transportation, Inc.

Office: 707.761.8222
Fax: 707.655.4334
www.mvtransit.com

We provide freedom.

This electronic transmission and any attachment(s) contain information that may be confidential and is for the sole use of the intended recipient. Please be advised that any use, dissemination, distribution or copying is strictly prohibited. If you believe you have received this message in error, please notify the sender immediately by return email and permanently delete the original message(s) from your computer. Thank you.

Sherita Moeser

From: Sherita Moeser
Sent: Friday, October 26, 2018 12:03 PM
To: Sherita Moeser
Subject: FW: Okaloosa County, FL - DBE LOI and DBE Affidavit
Attachments: Letter of Interest JCM.doc

Sherita Moeser
Administrative Assistant, Client Proposals
Direct Line: (707) 761-8222
MV Phone: (707) 366-5515 (Please Note New Number)
Fax: (707) 655-4334 / (707) 466-4177
479 Mason Street, Suite 221 | Vacaville, CA 95687

www.mvtransit.com

This electronic transmission and any attachment(s) contain information that may be confidential and is for the sole use of the intended recipient. Please be advised that any use, dissemination, distribution or copying is strictly prohibited. If you believe you have received this message in error, please notify the sender immediately by return email and permanently delete the original message(s) from your computer. Thank you.

From: Elisa Hudson
Sent: Thursday, October 25, 2018 9:54 AM
To: Sherita Moeser <sherita.moeser@mvtransit.com>
Subject: FW: Okaloosa County, FL - DBE LOI and DBE Affidavit

Elisa Hudson
Compliance Manager, Client Proposals
MV Transportation, Inc.
Desk Phone: (707) 761-8230
Cell Phone: (707) 337-2770
Fax: (707) 446-4177

From: Richard@bluegooseuniforms.com <Richard@bluegooseuniforms.com>
Sent: Thursday, October 25, 2018 9:27 AM
To: Elisa Hudson <elisa.padilla@mvtransit.com>
Subject: RE: Okaloosa County, FL - DBE LOI and DBE Affidavit

Hi Elisa:

Please see attached. Thanks.

Richard Crady
Blue Goose Uniforms, DBE/MBE
JCM & Associates, Inc.
800-543-3732

Please Like & follow us here:

From: Elisa Hudson <elisa.padilla@mvtransit.com>
Sent: Thursday, October 25, 2018 9:18 AM
To: Richard@bluegooseuniforms.com
Cc: Sherita Moeser <sherita.moeser@mvtransit.com>; Andrew PooleJr <andrew.poolejr@mvtransit.com>; Logan Mcleod <logan.mcleod@mvtransit.com>
Subject: Okaloosa County, FL - DBE LOI and DBE Affidavit

Hello Richard,

Would you be able to provide us a letter on your stationary titled Letter of Intent/DBE Affidavit for the Okaloosa bid? Very similar to what you have provided us in the past (attached). We just need to make sure your letter states that it is serving as a letter of Intent and has the language from item 4 below:

3. An original **DBE Letter of Intent** (see below) from each DBE listed

4. An original **DBE Affidavit** (see below) from each DBE stating that there has not been any change in its status since the date of its last certification.

Could you get this to us by COB today? Please let me know if you have any questions.

Thanks so much!

Elisa Hudson
Compliance Manager, Client Proposals
MV Transportation, Inc.
Desk Phone: (707) 761-8230
Cell Phone: (707) 337-2770
Fax: (707) 446-4177

J.C.M. & ASSOCIATES

5443 E. Washington Boulevard
City of Commerce, CA 90040-2105
Ph 323 726 9040 800 543 3732 Fax 323 726 8643
Manufacturer of BLUE GOOSE UNIFORMS
Email: Sales@Bluegooseuniforms.com
WWW.bluegooseuniforms.com

TONY CORNEJO
President
TONYCORNEJO@BLUEGOOSEUNIFORMS.COM

RICHARD CRADY
VP Sales
RICHARD@BLUEGOOSEUNIFORMS.COM

LUIS F. CAMPOS
PLANT MANAGER
JCMINFO@BLUEGOOSEUNIFORMS.COM

TO: Logan McLeod
MV Transportation, Inc.
2711 N. Haskell Ave., Ste. 1500 LB-2
Dallas, TX 75204

Project: Public Transportation Services ITN TS 77-18

October 24, 2018

Dear Mr. McLeod:

Let this serve as our intent to perform. Our company is very interested to be the supplier of uniforms that would be required by MV Transit for the performance of services for the contract listed above. We are certified as a DBE in Florida. There has been no change in our business ownership or status since our last DBE certification.

If you have any questions, please feel free to call me.

Sincerely,

Tony Cornejo

Sherita Moeser

From: Sherita Moeser
Sent: Friday, October 26, 2018 11:13 AM
To: Teresa Meares
Cc: Sherita Moeser
Subject: RE: Certified DBE Owned Businesses sought for project in Okaloosa County, FL

No worries, I am sorry for the miscommunication.

We would purchase bus driver uniforms for the project below. If you are interested or would like more information, please let me know. We would need a letter of interest on your company's letter head. I can send you more info on the requirements of the letter.

Just let me know, thank you!

Sherita Moeser
Administrative Assistant, Client Proposals
Direct Line: (707) 761-8222
MV Phone: (707) 366-5515 (Please Note New Number)
Fax: (707) 655-4334 / (707) 466-4177
479 Mason Street, Suite 221 |Vacaville, CA 95687

www.mvtransit.com

We provide freedom.
MV TRANSPORTATION, INC

This electronic transmission and any attachment(s) contain information that may be confidential and is for the sole use of the intended recipient. Please be advised that any use, dissemination, distribution or copying is strictly prohibited. If you believe you have received this message in error, please notify the sender immediately by return email and permanently delete the original message(s) from your computer. Thank you.

From: Teresa Meares <teresam@teamdgg.com>
Sent: Friday, October 26, 2018 11:08 AM
To: Sherita Moeser <sherita.moeser@mvtransit.com>
Subject: RE: Certified DBE Owned Businesses sought for project in Okaloosa County, FL

Oh I apologize, I spoke with someone on the phone and they said it was mostly or did have rental portion.

Sorry for the confusion.

Teresa

From: Sherita Moeser [mailto:sherita.moeser@mvtransit.com]
Sent: Friday, October 26, 2018 2:06 PM
To: Teresa Meares <teresam@teamdgg.com>
Subject: RE: Certified DBE Owned Businesses sought for project in Okaloosa County, FL

Hi Teresa

Thank you for this email, this wouldn't be a rental management contract. I appreciate your email.

Thank you and have a wonderful day.

Sherita Moeser
Administrative Assistant, Client Proposals
Direct Line: (707) 761-8222
MV Phone: (707) 366-5515 (Please Note New Number)
Fax: (707) 655-4334 / (707) 466-4177
479 Mason Street, Suite 221 | Vacaville, CA 95687

www.mvtransit.com

This electronic transmission and any attachment(s) contain information that may be confidential and is for the sole use of the intended recipient. Please be advised that any use, dissemination, distribution or copying is strictly prohibited. If you believe you have received this message in error, please notify the sender immediately by return email and permanently delete the original message(s) from your computer. Thank you.

From: Teresa Meares <teresam@teamdgg.com>
Sent: Friday, October 26, 2018 11:02 AM
To: Sherita Moeser <sherita.moeser@mvtransit.com>
Subject: RE: Certified DBE Owned Businesses sought for project in Okaloosa County, FL

Good afternoon,

We would not be able to participate as we are not set up for rental management.

Thank you,

Teresa

From: Sherita Moeser [mailto:sherita.moeser@mvtransit.com]
Sent: Wednesday, October 24, 2018 3:29 PM
To: DGG Uniform & Work Apparel Sales <sales@teamdgg.com>
Subject: FW: Certified DBE Owned Businesses sought for project in Okaloosa County, FL

October 24, 2018

Via - Email

Project: ITN TS 77-18 Public Transportation Services
Owner: Board of County Commissioners of Okaloosa County, FL
Bid Date: 10/31/2018

Dear Business Owner:

MV Transportation, Inc. is proposing on the above-referenced projects as a prime consultant and would appreciate letters of interest from DBE firms who are currently certified with the Florida Department of Transportation Business Enterprise for the following services:

Uniforms

We anticipate the total provider fleet will contain more than 25 vehicles that will operate transit services in Okaloosa County and the surrounding areas. The RFP documents are available from our office or from the Okaloosa County directly.

PLEASE NOTE: YOU MUST BE CERTIFIED WITH FLORIDA DEPARTMENT OF TRANSPORTATION TO BE AN ELIGIBLE VENDOR FOR THIS PROJECT. Should you need any assistance in determining your DBE status or obtaining certification, please immediately contact the Florida Department of Transportation. If you require additional advice and/or assistance in this process, obtaining bonds, lines for credit, or insurance required by the Okaloosa County or MV, please feel free to contact me at Logan.McLeod@mvtransit.com

MV Transportation is an Equal Opportunity Employer, and as a matter of policy, encourages the participation of Disadvantaged Business Enterprises. If you are interested in participating in this project, please submit a copy of your DBE certificate and a brief company bio to Sherita Moeser, Administrative & Compliance Assistant at 707-655-4334 (fax) or Sherita.Moeser@mvtransit.com.

Sincerely,

Logan McLeod
Director, Business Development

Sherita J. Moeser
Administrative Assistant, Client Proposals
MV Transportation, Inc.

Office: 707.761.8222
Fax: 707.655.4334
www.mvtransit.com

We provide freedom.

MV TRANSPORTATION, INC

This electronic transmission and any attachment(s) contain information that may be confidential and is for the sole use of the intended recipient. Please be advised that any use, dissemination, distribution or copying is strictly prohibited. If you believe you have received this message in error, please notify the sender immediately by return email and permanently delete the original message(s) from your computer. Thank you.

Sherita Moeser

From: Sherita Moeser
Sent: Friday, October 26, 2018 11:07 AM
To: 'Teresa Meares'
Subject: RE: Certified DBE Owned Businesses sought for project in Okaloosa County, FL

Hi Teresa

Thank you for this email, this wouldn't be a rental management contract. I appreciate your email.

Thank you and have a wonderful day.

Sherita Moeser
Administrative Assistant, Client Proposals
Direct Line: (707) 761-8222
MV Phone: (707) 366-5515 (Please Note New Number)
Fax: (707) 655-4334 / (707) 466-4177
479 Mason Street, Suite 221 | Vacaville, CA 95687

www.mvtransit.com

We provide freedom.
MV TRANSPORTATION, INC

This electronic transmission and any attachment(s) contain information that may be confidential and is for the sole use of the intended recipient. Please be advised that any use, dissemination, distribution or copying is strictly prohibited. If you believe you have received this message in error, please notify the sender immediately by return email and permanently delete the original message(s) from your computer. Thank you.

From: Teresa Meares <teresam@teamdgg.com>
Sent: Friday, October 26, 2018 11:02 AM
To: Sherita Moeser <sherita.moeser@mvtransit.com>
Subject: RE: Certified DBE Owned Businesses sought for project in Okaloosa County, FL

Good afternoon,

We would not be able to participate as we are not set up for rental management.

Thank you,

Teresa

From: Sherita Moeser [mailto:sherita.moeser@mvtransit.com]
Sent: Wednesday, October 24, 2018 3:29 PM
To: DGG Uniform & Work Apparel Sales <sales@teamdgg.com>
Subject: FW: Certified DBE Owned Businesses sought for project in Okaloosa County, FL

October 24, 2018

Via - Email

Project: ITN TS 77-18 Public Transportation Services
Owner: Board of County Commissioners of Okaloosa County, FL
Bid Date: 10/31/2018

Dear Business Owner:

MV Transportation, Inc. is proposing on the above-referenced projects as a prime consultant and would appreciate letters of interest from DBE firms who are currently certified with the Florida Department of Transportation Business Enterprise for the following services:

Uniforms

We anticipate the total provider fleet will contain more than 25 vehicles that will operate transit services in Okaloosa County and the surrounding areas. The RFP documents are available from our office or from the Okaloosa County directly.

PLEASE NOTE: YOU MUST BE CERTIFIED WITH FLORIDA DEPARTMENT OF TRANSPORTATION TO BE AN ELIGIBLE VENDOR FOR THIS PROJECT. Should you need any assistance in determining your DBE status or obtaining certification, please immediately contact the Florida Department of Transportation. If you require additional advice and/or assistance in this process, obtaining bonds, lines for credit, or insurance required by the Okaloosa County or MV, please feel free to contact me at Logan.McLeod@mvtransit.com

MV Transportation is an Equal Opportunity Employer, and as a matter of policy, encourages the participation of Disadvantaged Business Enterprises. If you are interested in participating in this project, please submit a copy of your DBE certificate and a brief company bio to Sherita Moeser, Administrative & Compliance Assistant at 707-655-4334 (fax) or Sherita.Moeser@mvtransit.com.

Sincerely,

Logan McLeod
Director, Business Development

Sherita J. Moeser
Administrative Assistant, Client Proposals
MV Transportation, Inc.

Office: 707.761.8222
Fax: 707.655.4334
www.mvtransit.com

We provide freedom.

MV TRANSPORTATION, INC

This electronic transmission and any attachment(s) contain information that may be confidential and is for the sole use of the intended recipient. Please be advised that any use, dissemination, distribution or copying is strictly prohibited. If you believe you have received this message in error, please notify the sender immediately by return email and permanently delete the original message(s) from your computer. Thank you.

Sherita Moeser

From: Sherita Moeser
Sent: Friday, October 26, 2018 11:08 AM
To: 'Shane Cornell'; Marina Vasile
Subject: RE: Certified DBE Owned Businesses sought for project in Okaloosa County, FL

Hi Shane

Thank you for your email. If you don't mind me asking, who are you currently certified with? Also I did not see any attachments, can you please resend?

Thank you!

Sherita Moeser
Administrative Assistant, Client Proposals
Direct Line: (707) 761-8222
MV Phone: (707) 366-5515 (Please Note New Number)
Fax: (707) 655-4334 / (707) 466-4177
479 Mason Street, Suite 221 |Vacaville, CA 95687

www.mvtransit.com

We provide freedom.

This electronic transmission and any attachment(s) contain information that may be confidential and is for the sole use of the intended recipient. Please be advised that any use, dissemination, distribution or copying is strictly prohibited. If you believe you have received this message in error, please notify the sender immediately by return email and permanently delete the original message(s) from your computer. Thank you.

From: Shane Cornell <sales@extremetactical.net>
Sent: Friday, October 26, 2018 10:56 AM
To: Sherita Moeser <sherita.moeser@mvtransit.com>; Marina Vasile <info@extremetactical.net>
Subject: Re: Certified DBE Owned Businesses sought for project in Okaloosa County, FL

Sherita,

Good afternoon, Thank you for reaching out to us. We are certified with FDOT as a DBE Firm and located in Crestview FL, Okaloosa Co. Please see attached Cap Statement and let me know if you have any questions or concerns,

V/R,

Shane Cornell
Extreme Tactical, Inc.
8(a) / SDVOSB
PH 850-800-6006
www.ExtremeTactical.net

Confidentiality Note:
The information in this communication and any attachments herein are confidential and may be legally privileged. It is intended solely for the use of the individual or entity to whom it is addressed and others authorized to receive it. This email may also contain information in reference to certain commodities that are not able to be exported without a valid license issued by the U.S. Department of State – Directorate of Defense Trade Controls, as prescribed in the International Traffic in Arms Regulations (ITAR), Title 22, Code of Federal Regulation, Parts 120-130. If you are not the intended recipient you are hereby notified that any disclosure, copying, distribution or taking action in reliance of the contents of this information is strictly prohibited and may be unlawful.

From: Sherita Moeser <sherita.moeser@mvtransit.com>
To: "GMEDINA@APOGEESECURITY.ORG" <GMEDINA@APOGEESECURITY.ORG>; "INFO@CAPPSERVICES.ORG" <INFO@CAPPSERVICES.ORG>; "TERESAM@TEAMDGG.COM" <TERESAM@TEAMDGG.COM>; "SALES@EXTREMETACTICAL.NET" <SALES@EXTREMETACTICAL.NET>; "RICHARD@BLUEGOOSEUNIFORMS.COM" <RICHARD@BLUEGOOSEUNIFORMS.COM>; "ELAYNE@PRESTIGEDESIGNGROUP.COM" <ELAYNE@PRESTIGEDESIGNGROUP.COM>; "TEAMSBYDESIGN3@COMCAST.NET" <TEAMSBYDESIGN3@COMCAST.NET>; "INFO@VDPSAFETY.COM" <INFO@VDPSAFETY.COM>
Cc: Sherita Moeser <sherita.moeser@mvtransit.com>
Sent: Friday, October 26, 2018 12:27 PM
Subject: Certified DBE Owned Businesses sought for project in Okaloosa County, FL

October 26, 2018

Via – Email and USPS Mail

Project: ITN TS 77-18 Public Transportation Services
Owner: Board of County Commissioners of Okaloosa County, FL
Bid Date: 10/31/2018

Dear Business Owner:

MV Transportation, Inc. is proposing on the above-referenced projects as a prime consultant and would appreciate letters of interest from DBE firms who are currently certified with the Florida Department of Transportation Business Enterprise for the following services:

Uniforms

This is an open-ended request, meaning after the date mentioned above, we will still accept letters of interest from interested DBEs. We anticipate the total provider fleet will contain more than 25 vehicles that will operate transit services in Okaloosa County and the surrounding areas. The RFP documents are available from our office or from the Okaloosa County directly.
PLEASE NOTE: YOU MUST BE CERTIFIED WITH FLORIDA DEPARTMENT OF TRANSPORTATION TO BE AN ELIGIBLE VENDOR FOR THIS PROJECT. Should you need any assistance in determining your DBE status or obtaining certification, please immediately contact the Florida Department of Transportation. If you require additional advice and/or assistance in this process, obtaining bonds, lines for credit, or insurance required by the Okaloosa County or MV, please feel free to contact me at Logan.McLeod@mvtransit.com

MV Transportation is an Equal Opportunity Employer, and as a matter of policy, encourages the participation of Disadvantaged Business Enterprises. If you are interested in participating in this project, please submit a copy of your DBE certificate and a brief company bio and a letter of

interested to Sherita Moeser, Administrative & Compliance Assistant at 707-655-4334 (fax) or Sherita.Moeser@mvtransit.com.

Sincerely,

Logan McLeod
Director, Business Development

Sherita Moeser
Administrative Assistant, Client Proposals
Direct Line: (707) 761-8222
MV Phone: (707) 366-5515 (Please Note New Number)
Fax: (707) 655-4334 / (707) 466-4177
479 Mason Street, Suite 221 |Vacaville, CA 95687

www.mvtransit.com

We provide freedom.

This electronic transmission and any attachment(s) contain information that may be confidential and is for the sole use of the intended recipient. Please be advised that any use, dissemination, distribution or copying is strictly prohibited. If you believe you have received this message in error, please notify the sender immediately by return email and permanently delete the original message(s) from your computer. Thank you.

Sherita Moeser

From: Sherita Moeser
Sent: Friday, October 26, 2018 11:21 AM
To: Richard@bluegooseuniforms.com
Cc: Sherita Moeser
Subject: RE: Certified DBE Owned Businesses sought for project in Okaloosa County, FL

Thank you Richard, we have your letter of interest already. I forgot to remove you from this round. ☺

Sherita Moeser
Administrative Assistant, Client Proposals
Direct Line: (707) 761-8222
MV Phone: (707) 366-5515 (Please Note New Number)
Fax: (707) 655-4334 / (707) 466-4177
479 Mason Street, Suite 221 |Vacaville, CA 95687

www.mvtransit.com

We provide freedom.
MV TRANSPORTATION, INC

This electronic transmission and any attachment(s) contain information that may be confidential and is for the sole use of the intended recipient. Please be advised that any use, dissemination, distribution or copying is strictly prohibited. If you believe you have received this message in error, please notify the sender immediately by return email and permanently delete the original message(s) from your computer. Thank you.

From: Richard@bluegooseuniforms.com <Richard@bluegooseuniforms.com>
Sent: Friday, October 26, 2018 11:18 AM
To: Sherita Moeser <sherita.moeser@mvtransit.com>
Subject: RE: Certified DBE Owned Businesses sought for project in Okaloosa County, FL

Hi Sherita:

We are interested in supplying uniforms for this project. We are a certified DBE in Florida. Thanks.

Richard Crady
Blue Goose Uniforms, DBE/MBE
JCM & Associates, Inc.
800-543-3732
Please Like & follow us here:

From: Sherita Moeser <sherita.moeser@mvtransit.com>
Sent: Friday, October 26, 2018 10:27 AM
To: GMEDINA@APOGEESECURITY.ORG; INFO@CAPPSERVICES.ORG; TERESAM@TEAMDGG.COM; SALES@EXTREMETACTICAL.NET; RICHARD@BLUEGOOSEUNIFORMS.COM; ELAYNE@PRESTIGEDESIGNGROUP.COM; TEAMSBYDESIGN3@COMCAST.NET; INFO@VDPSAFETY.COM

Cc: Sherita Moeser <sherita.moeser@mvtransit.com>
Subject: Certified DBE Owned Businesses sought for project in Okaloosa County, FL

October 26, 2018

Via – Email and USPS Mail

Project: ITN TS 77-18 Public Transportation Services
Owner: Board of County Commissioners of Okaloosa County, FL
Bid Date: 10/31/2018

Dear Business Owner:

MV Transportation, Inc. is proposing on the above-referenced projects as a prime consultant and would appreciate letters of interest from DBE firms who are currently certified with the Florida Department of Transportation Business Enterprise for the following services:

Uniforms

This is an open-ended request, meaning after the date mentioned above, we will still accept letters of interest from interested DBEs. We anticipate the total provider fleet will contain more than 25 vehicles that will operate transit services in Okaloosa County and the surrounding areas. The RFP documents are available from our office or from the Okaloosa County directly.

PLEASE NOTE: YOU MUST BE CERTIFIED WITH FLORIDA DEPARTMENT OF TRANSPORTATION TO BE AN ELIGIBLE VENDOR FOR THIS PROJECT. Should you need any assistance in determining your DBE status or obtaining certification, please immediately contact the Florida Department of Transportation. If you require additional advice and/or assistance in this process, obtaining bonds, lines for credit, or insurance required by the Okaloosa County or MV, please feel free to contact me at Logan.McLeod@mvtransit.com

MV Transportation is an Equal Opportunity Employer, and as a matter of policy, encourages the participation of Disadvantaged Business Enterprises. If you are interested in participating in this project, please submit a copy of your DBE certificate and a brief company bio and a letter of interested to Sherita Moeser, Administrative & Compliance Assistant at 707-655-4334 (fax) or Sherita.Moeser@mvtransit.com.

Sincerely,

Logan McLeod
Director, Business Development

Sherita Moeser
Administrative Assistant, Client Proposals
Direct Line: (707) 761-8222
MV Phone: (707) 366-5515 (Please Note New Number)
Fax: (707) 655-4334 / (707) 466-4177
479 Mason Street, Suite 221 | Vacaville, CA 95687

www.mvtransit.com

We provide freedom.

This electronic transmission and any attachment(s) contain information that may be confidential and is for the sole use of the intended recipient. Please be advised that any use, dissemination, distribution or copying is strictly prohibited. If you believe you have received this message in error, please notify the sender immediately by return email and permanently delete the original message(s) from your computer. Thank you.

EXHIBIT "C"

	Annual Cost Breakdown Table Okaloosa County Submitted by MV Transporation			
	Fixed Route based on existing service 30,000 hours annually	Paratransit based on existing Service 50,000 hours annually	Fixed Route based on Alternate Service 30,000 hours annually	Paratransit based on Alternate Service 50,000 hours annually
Year 1 Hourly Rate	$ 37.47	$ 37.47	$ 39.17	$ 37.47
Year 1 Total	$ 1,124,100	$ 1,873,500	$ 1,175,100	$ 1,873,500
Year 2 Hourly Rate	$ 35.87	$ 35.87	$ 37.51	$ 35.87
Year 2 Total	$ 1,076,100	$ 1,793,500	$ 1,125,300	$ 1,793,500
Year 3 Hourly Rate	$ 36.83	$ 36.83	$ 38.43	$ 36.83
Year 3 Total	$ 1,104,900	$ 1,841,500	$ 1,152,900	$ 1,841,500
Year 4 Hourly Rate	$ 37.88	$ 37.88	$ 39.44	$ 37.88
Year 4 Total	$ 1,136,400	$ 1,894,000	$ 1,183,200	$ 1,894,000
Year 5 Hourly Rate	$ 38.39	$ 38.39	$ 38.57	$ 38.39
Year 5 Total	$ 1,151,700	$ 1,919,500	$ 1,157,100	$ 1,919,500

Notes:

1. Rates above will be charged for emergency transportation services
2. Fixed route alternate service includes costs for Syncromatics AVA, APC, and LED signage

EXHIBIT "C"

Local Organizational Structure

Our local management team for Okaloosa's public transportation services will be led by our proposed general manager Dennis Franklin, operations manager Crystal Myers, and safety and training manager Sean Reilley. This tenured team brings a wide range of skills and transit operation experience, giving them the ability to handle any disturbance to the route quickly and efficiently.

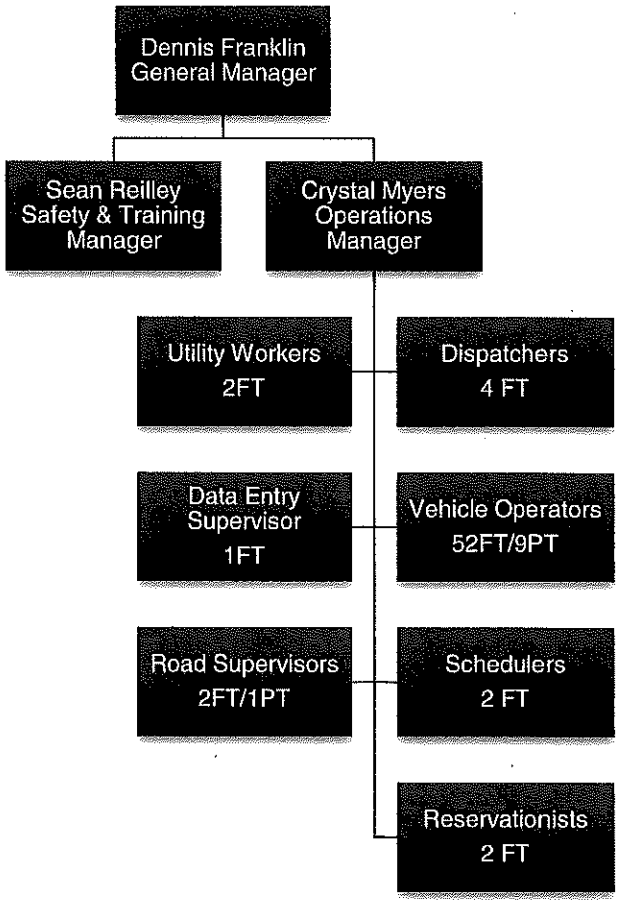

MV understands a dedicated, long-term general manager is crucial to the success of this important service. If awarded, MV's proposed general manager Dennis Franklin is excited for the possibility of leading the team in serving the County. However, MV understands, if the County determines MV's choice for general manager is performing unsatisfactorily anytime, MV is prepared to replace the general manager with an interim or permanent manager who is approved by the County.

MV will train potential backup managers as replacement should the need arise and will be prepared to decrease interruption risks and to ensure service quality stays consistent. With this same goal, MV will cross train employees with training additional to their current position so that if ever needed, one staff member can fill in for another easily without interruption.

MV is pleased to propose the following management team for the County's public transportation operation. Please see our proposed local management team's resumes following this section.